

**This electronic collection of documents is provided
for the convenience of the user
and is Not a Certified Document –**

**The documents contained herein were originally issued
and sealed by the individuals whose names and license
numbers appear on each page, on the dates appearing
with their signature on that page.**

**This file or an individual page
shall not be considered a certified document.**

TIP PROJECT: U-4405

CONTRACT:

STATE OF NORTH CAROLINA
DIVISION OF HIGHWAYS

UTILITIES BY OTHERS PLANS CUMBERLAND COUNTY

LOCATION: US 401 /US 401 BUSINESS FROM EAST OF SR 3569 (RAEFORD ROAD)
TO EAST OF US 401 BUSINESS (ROBESON STREET)

TYPE OF WORK: POWER, WATER, SEWER, TELEPHONE, GAS
AND CATV RELOCATION

T.I.P. NO.	SHEET NO.
U-4405	UO-1

NOTE:
ALL UTILITY WORK SHOWN ON THIS SHEET IS DONE BY OTHERS.
NO PAYMENT WILL BE MADE TO THE CONTRACTOR FOR UTILITY WORK SHOWN ON THIS SHEET.

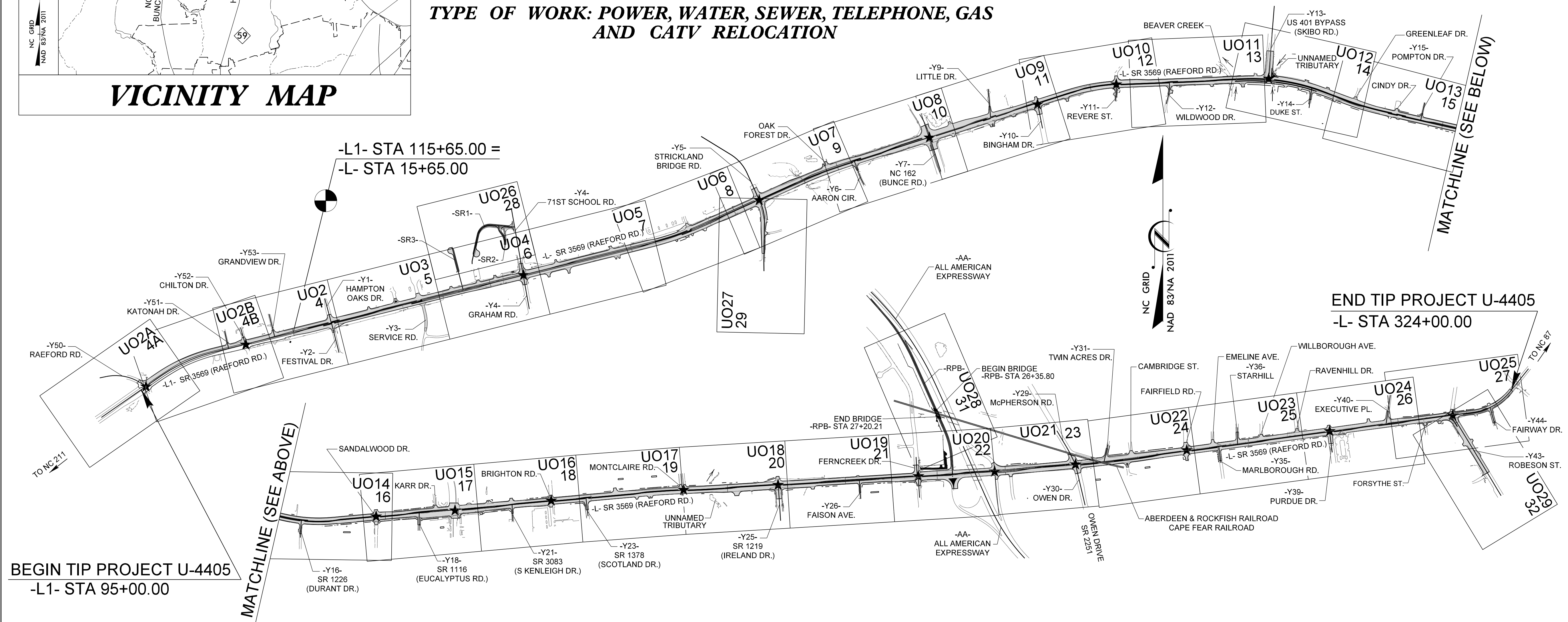
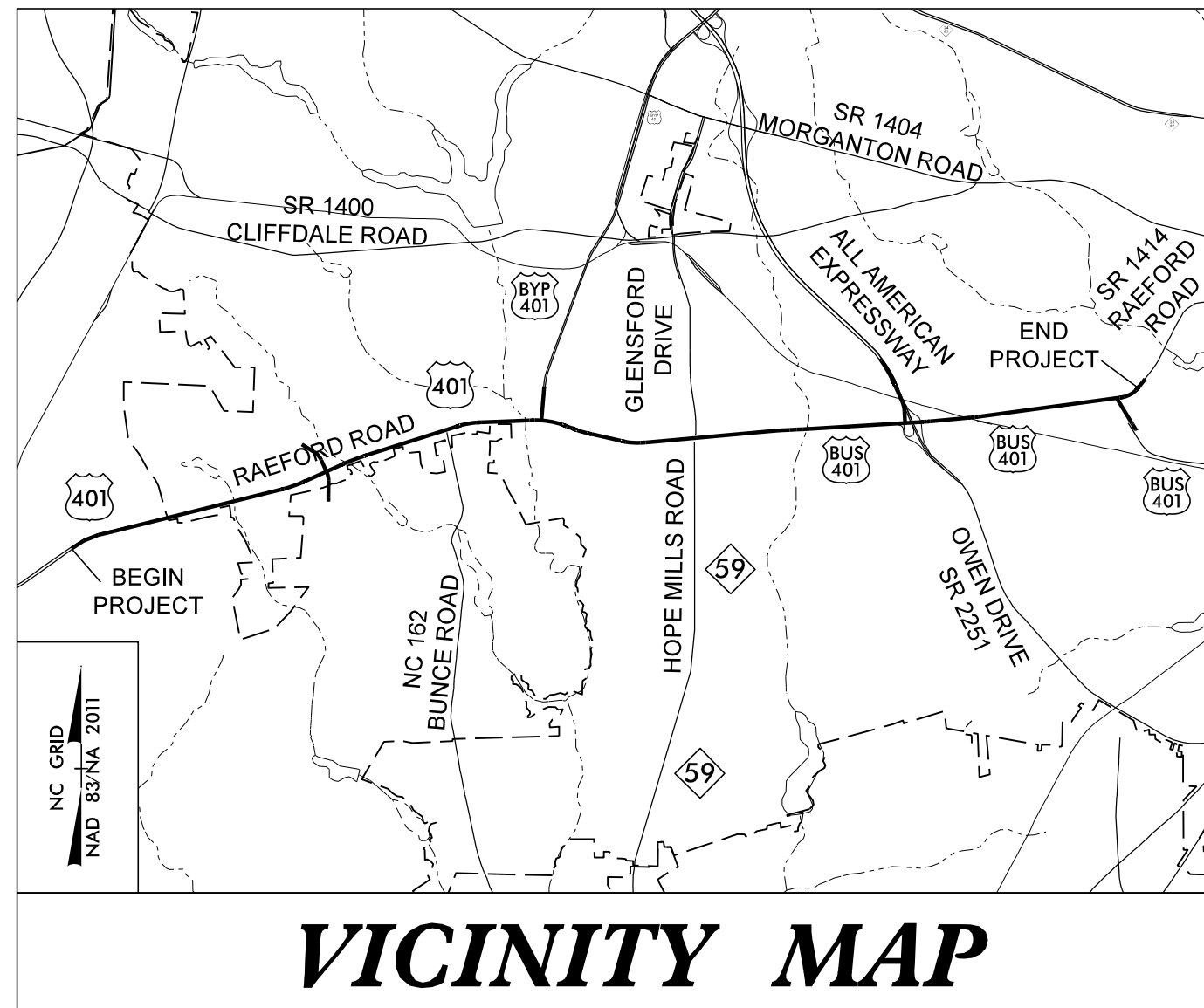

THIS PROJECT IS WITHIN THE MUNICIPAL BOUNDARIES OF THE CITY OF FAYETTEVILLE.
CLEARING ON THIS PROJECT SHALL BE PERFORMED TO THE LIMITS ESTABLISHED BY METHOD II .
**** A DESIGN EXCEPTION FOR LANE WIDTH IS REQUIRED**

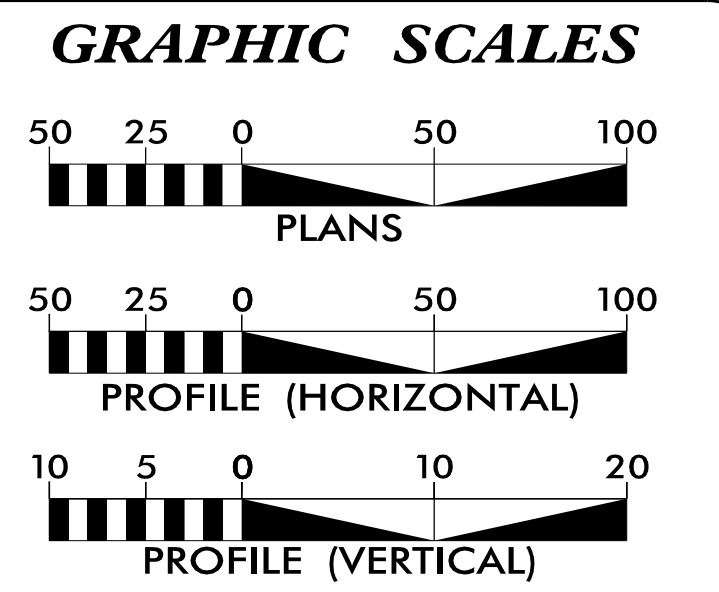

INDEX OF SHEETS

SHEET NO.:	DESCRIPTION:
UO-1	TITLE SHEET
UO-2 THRU UO-29	UBO PLAN SHEETS

UTILITY OWNERS ON PROJECT

(A) POWER (DISTRIBUTION) - FAYETTEVILLE PWC
(B) POWER (TRANSMISSION) - FAYETTEVILLE PWC
(C) COMMUNICATION - FAYETTEVILLE PWC
(D) WATER - AQUA NC
(E) COMMUNICATION - CENTURYLINK
(F) COMMUNICATION - LEVEL 3 COMMUNICATIONS
(G) CATV - SPECTRUM
(H) GAS - PIEDMONT NATURAL GAS

PREPARED IN THE OFFICE OF:

1223 Jones Franklin Rd.
Raleigh, N.C. 27606
License No. F-0377
Bus: 919 851 8077
Fax: 919 851 8107

TRANSPORTATION PLANNING/DESIGN - BRIDGE/STRUCTURE DESIGN
CIVIL/SITE DESIGN - GIS/GPS - CONSTRUCTION OBSERVATION

John D. Schriener, PLS UTILITY PROJECT MANAGER
John D. Schriener, PLS PROJECT UTILITY COORDINATOR
Scott L. Kennedy ASSISTANT PROJECT UTILITY COORDINATOR

DIVISION OF HIGHWAYS
DIVISION 6
558 Gillespie St.
Fayetteville NC, 28301
910-486-1959

Bo Hemphill, PE UTILITIES REGIONAL ENGINEER
Kelvin Martin UTILITIES ENGINEER
Kyle Pleasant UTILITIES AREA COORDINATOR
Larry James UTILITIES COORDINATOR

UTILITIES BY OTHERS

ALL PROPOSED UTILITY WORK SHOWN ON THIS SHEET WILL BE DONE BY OTHERS. NO PAYMENT WILL BE MADE TO THE CONTRACTOR FOR PROPOSED UTILITY WORK SHOWN ON THIS SHEET.

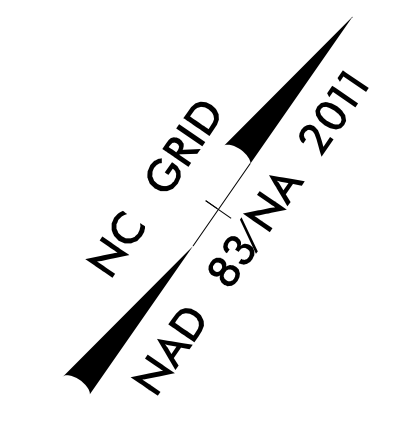

TIED TO EXISTING U/G COMMUNICATION (CENTURYLINK)

U/G COMMUNICATION (CENTURYLINK)

O/H POWER - FAYETTEVILLE PWC
 O/H FIBER - NCDOT
 O/H COMMUNICATION - SPECTRUM
 O/H COMMUNICATION - CENTURYLINK

TO BE ABANDONED

BEGIN ASPHALT OVERLAY
 -Y50- Sta.14+99.00

BEGIN ASPHALT OVERLAY
 -L- Sta.15+65.00

BEGIN TIP PROJECT U-4405
 -LI- STA.95+00.00

-LI- Sta.95+82.50=
 -Y5I- Sta.16+13.4I

MATCHLINE SEE SHEET UO-2B
 -LI- STA 99+00

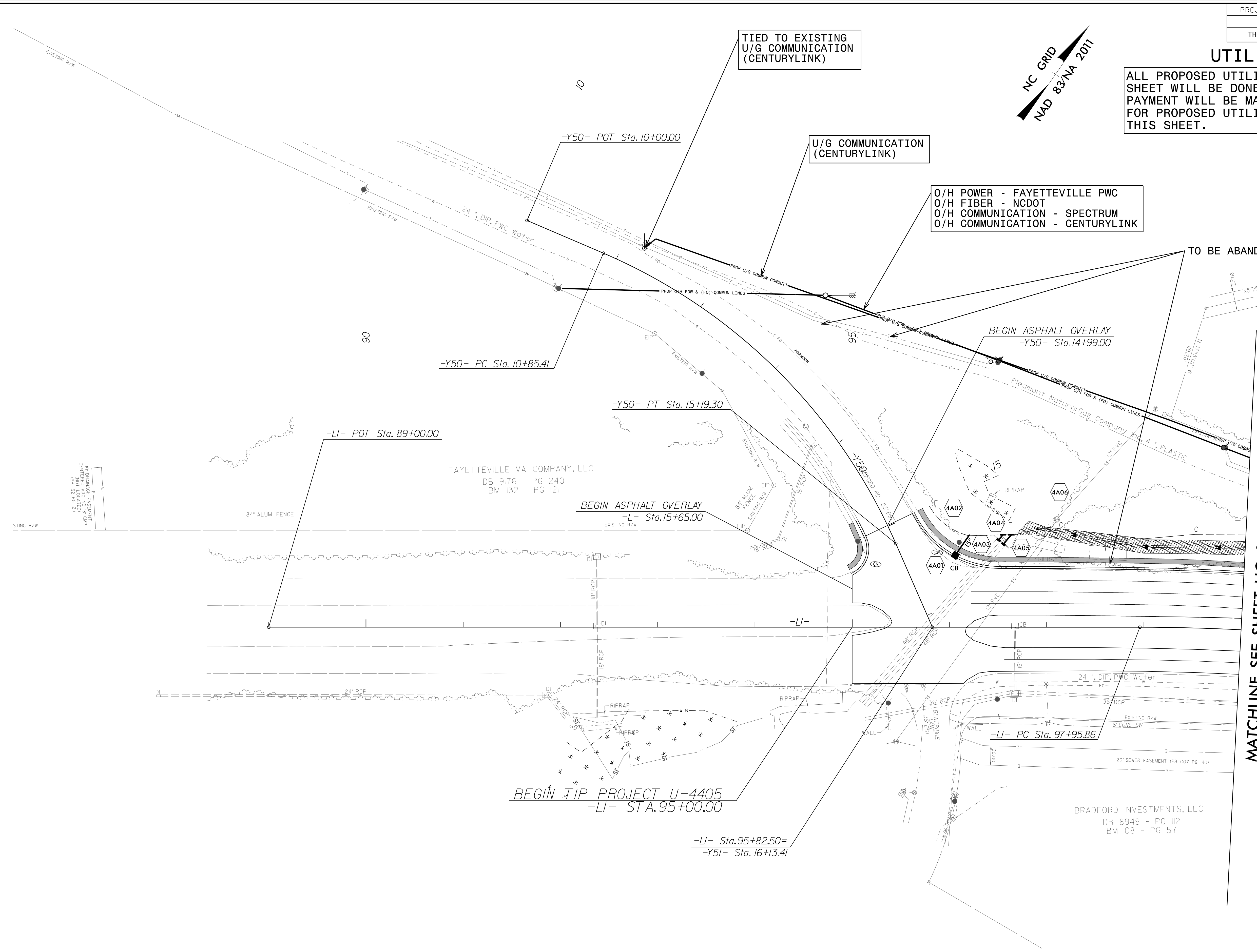

FAYETTEVILLE VA COMPANY, LLC
 DB 9176 - PG 240
 BM 132 - PG 121

BRADFORD INVESTMENTS, LLC
 DB 8949 - PG 112
 BM C8 - PG 57

B/12/99

REVISIONS

3:06:270817.dwg
 C:\Users\psh\OneDrive\Documents\Projects\U-4405\RDY-4A\UO-2A\psh.dgn
 12/12/2018 10:24:11 AM

UTILITIES BY OTHERS

ALL PROPOSED UTILITY WORK SHOWN ON THIS SHEET WILL BE DONE BY OTHERS. NO PAYMENT WILL BE MADE TO THE CONTRACTOR FOR PROPOSED UTILITY WORK SHOWN ON THIS SHEET.

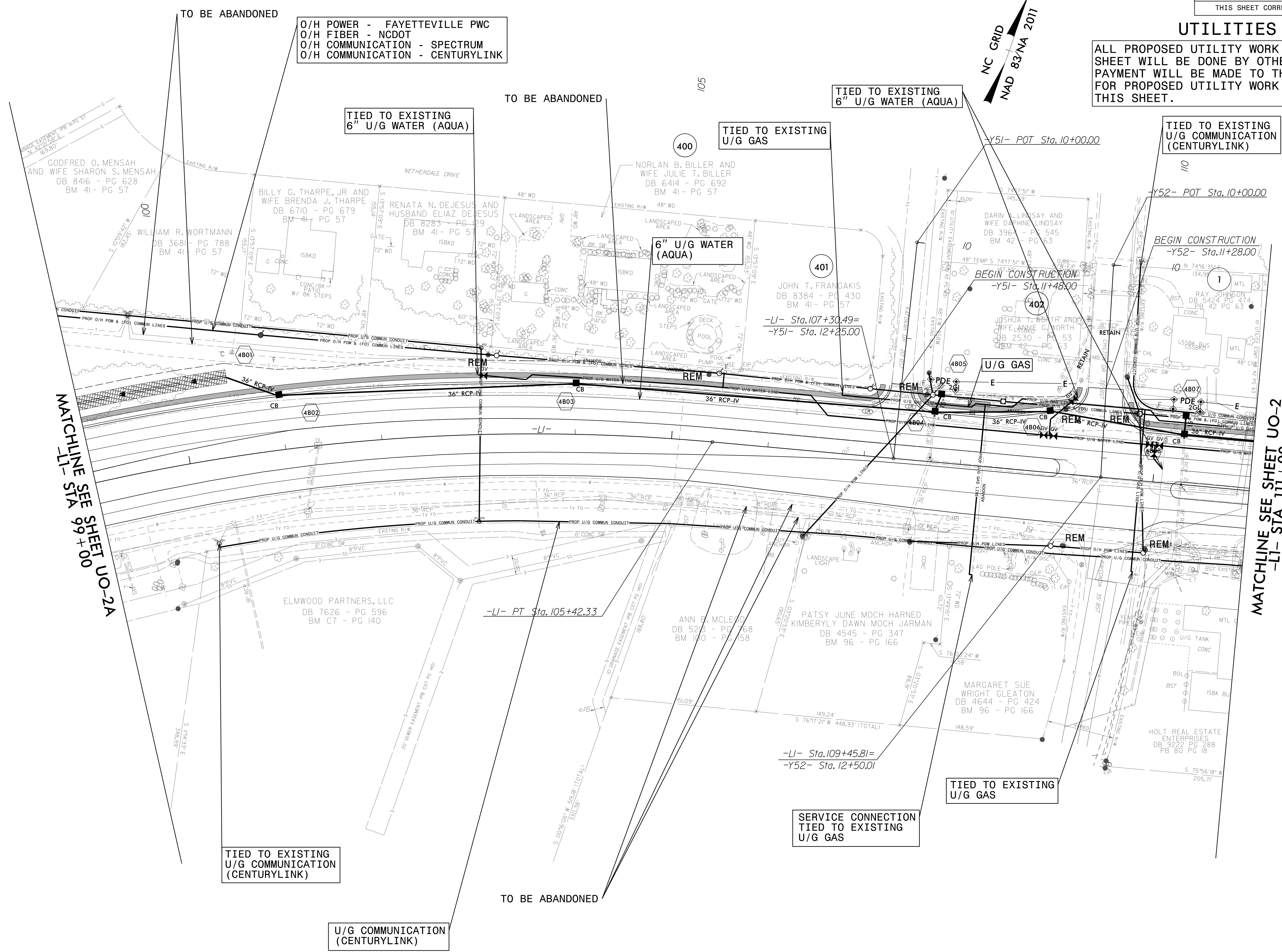
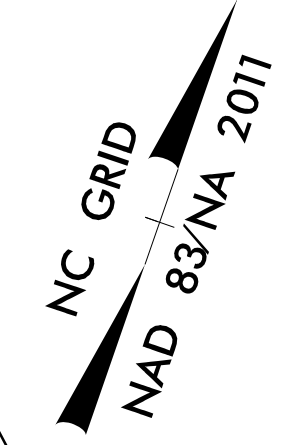

MATCHLINE SEE SHEET UO-2A
-LI- STA 99+00

MATCHLINE SEE SHEET UO-2
-LI- STA 111+00

REVISIONS

B/12/99

3:09:09 PM \\B01\Proj\U4405\ut_rdy\4B_UO2B.psh.dgn
Titles\Eng\9/29/09

UTILITIES BY OTHERS

ALL PROPOSED UTILITY WORK SHOWN ON THIS SHEET WILL BE DONE BY OTHERS. NO PAYMENT WILL BE MADE TO THE CONTRACTOR FOR PROPOSED UTILITY WORK SHOWN ON THIS SHEET.

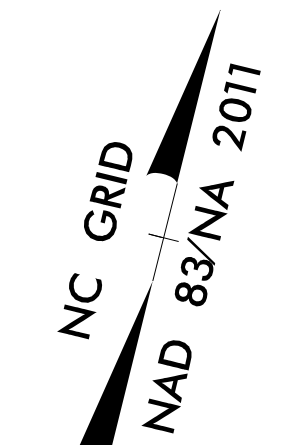

O/H POWER - FAYETTEVILLE PWC
 O/H FIBER - NCDOT
 O/H COMMUNICATION - SPECTRUM
 O/H COMMUNICATION - LEVEL 3

TIED TO EXISTING
 U/G COMMUNICATION
 (CENTURYLINK)

TIED TO EXISTING
 6" U/G WATER (AQUA)

TIED TO EXISTING
 U/G COMMUNICATION
 (CENTURYLINK)

TIED TO EXISTING
 6" U/G WATER (AQUA)

TIED TO EXISTING
 U/G GAS

6" U/G WATER
 (AQUA)

TIED TO EXISTING
 U/G GAS

TIED TO EXISTING
 U/G COMMUNICATION
 (SPECTRUM)

U/G COMMUNICATION
 (SPECTRUM)

MATCHLINE SEE SHEET UO-2B
 -L1- STA 111+00

MATCHLINE SEE SHEET UO-3
 -L- STA 22+00

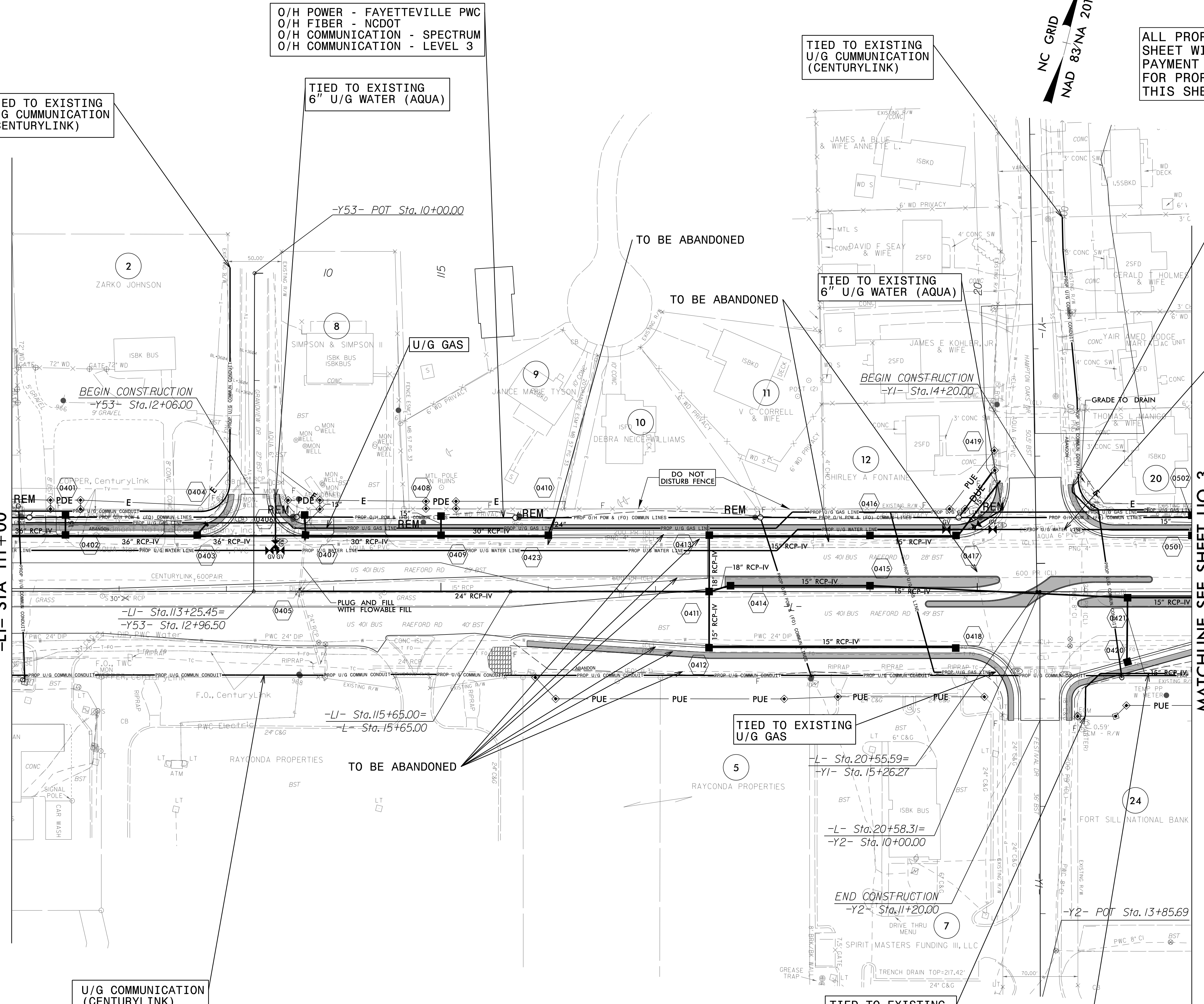

REVISIONS

5/14/99

3:00:11 PM U:\BD\Proj\4405\ut_rdy\04_L02_psh.dgn
 J:\traces\Engineering\Bor\38

UTILITIES BY OTHERS

ALL PROPOSED UTILITY WORK SHOWN ON THIS SHEET WILL BE DONE BY OTHERS. NO PAYMENT WILL BE MADE TO THE CONTRACTOR FOR PROPOSED UTILITY WORK SHOWN ON THIS SHEET.

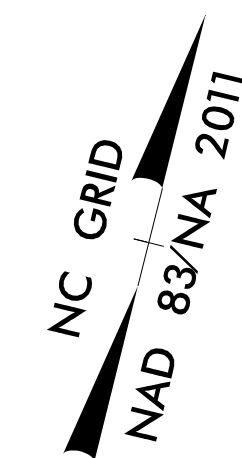

O/H POWER - FAYETTEVILLE PWC
O/H FIBER - NCDOT
O/H COMMUNICATION - SPECTRUM

MATCHLINE SEE SHEET UO-2
-L- STA 22+00

MATCHLINE SEE SHEET UO-4
-L- STA 35+50

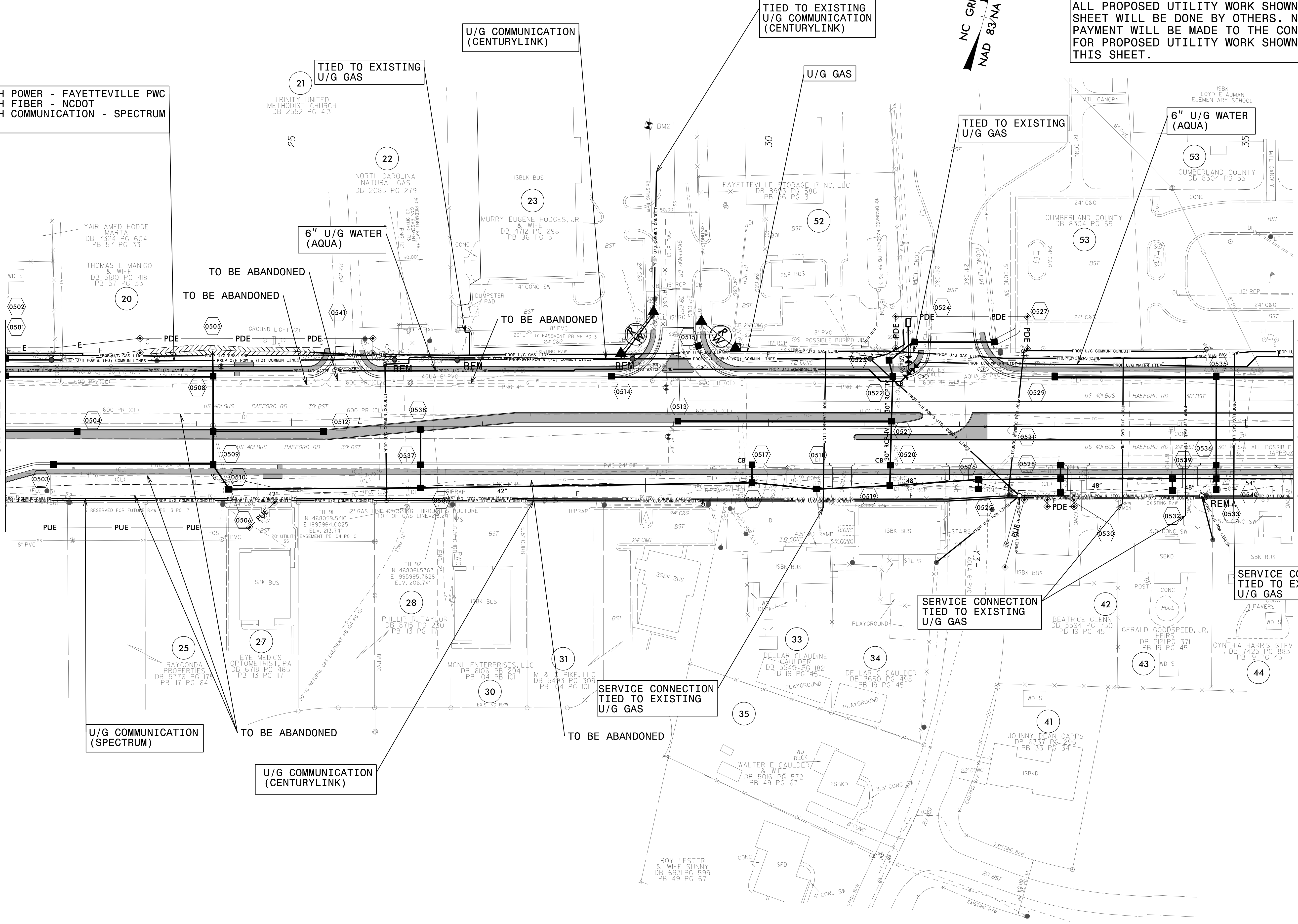

U/G COMMUNICATION (SPECTRUM)

U/G COMMUNICATION (CENTURYLINK)

SERVICE CONNECTION TIED TO EXISTING U/G GAS

SERVICE CONNECTION TIED TO EXISTING U/G GAS

SERVICE CONNECTION TIED TO EXISTING U/G GAS

REVISIONS

5/14/99

3:0:52 PM \\UBD\Proj\4405\ut_rdy05_U03_psh.dgn
I:\t\es\Eng\psh\4405\ut_rdy05_U03_psh.dgn

UTILITIES BY OTHERS

ALL PROPOSED UTILITY WORK SHOWN ON THIS SHEET WILL BE DONE BY OTHERS. NO PAYMENT WILL BE MADE TO THE CONTRACTOR FOR PROPOSED UTILITY WORK SHOWN ON THIS SHEET.

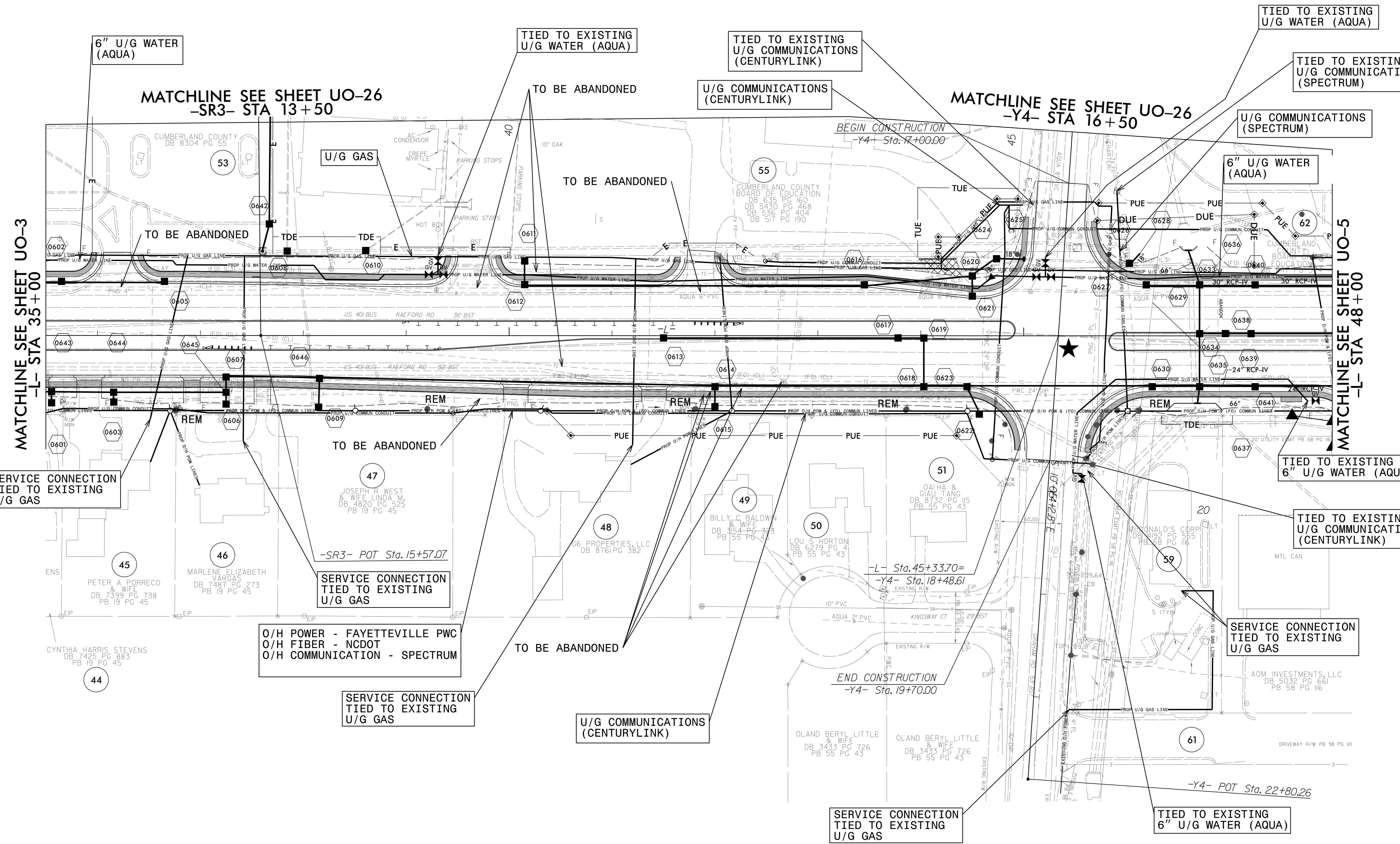
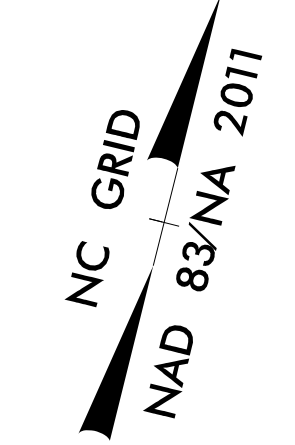

REVISIONS

5/14/99

351614 P:\UBD\Proj\4405\ut_rdy\06_LU04_psh.dgn
 I:\t\es\Eng\p\4405\ut_rdy\06_LU04_psh.dgn

UTILITIES BY OTHERS

ALL PROPOSED UTILITY WORK SHOWN ON THIS SHEET WILL BE DONE BY OTHERS. NO PAYMENT WILL BE MADE TO THE CONTRACTOR FOR PROPOSED UTILITY WORK SHOWN ON THIS SHEET.

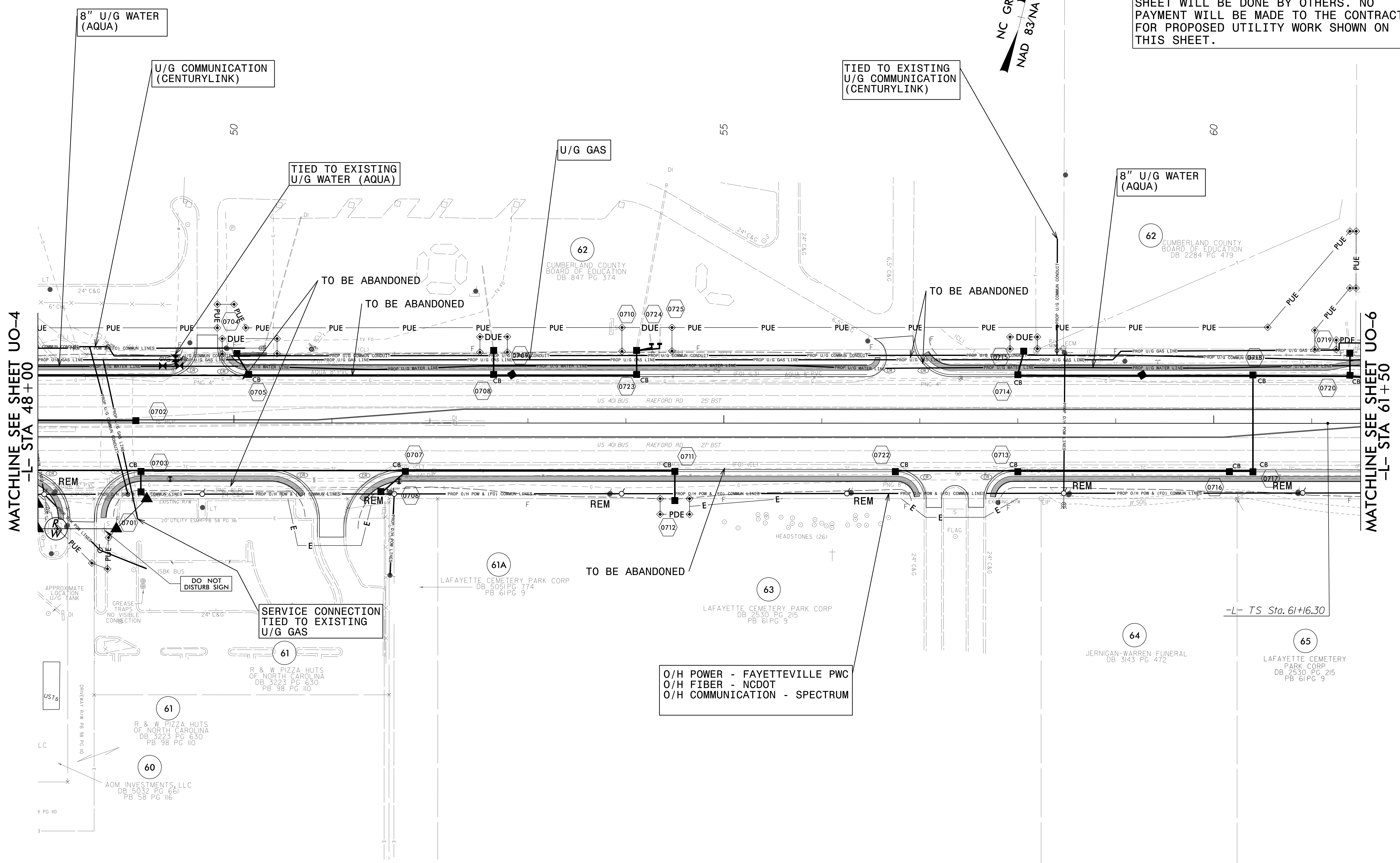
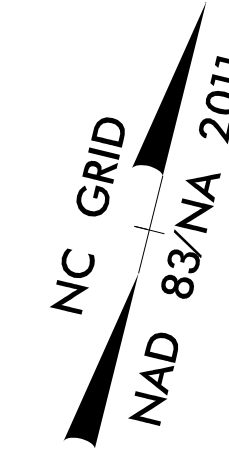

REVISIONS

5/14/99
 3:17:33 PM \\UBD\Proj\4405\ut_rdy\UO5_psh.dgn
 J:\traces\Engineering\4405\ut_rdy\UO5_psh.dgn

UTILITIES BY OTHERS

ALL PROPOSED UTILITY WORK SHOWN ON THIS SHEET WILL BE DONE BY OTHERS. NO PAYMENT WILL BE MADE TO THE CONTRACTOR FOR PROPOSED UTILITY WORK SHOWN ON THIS SHEET.

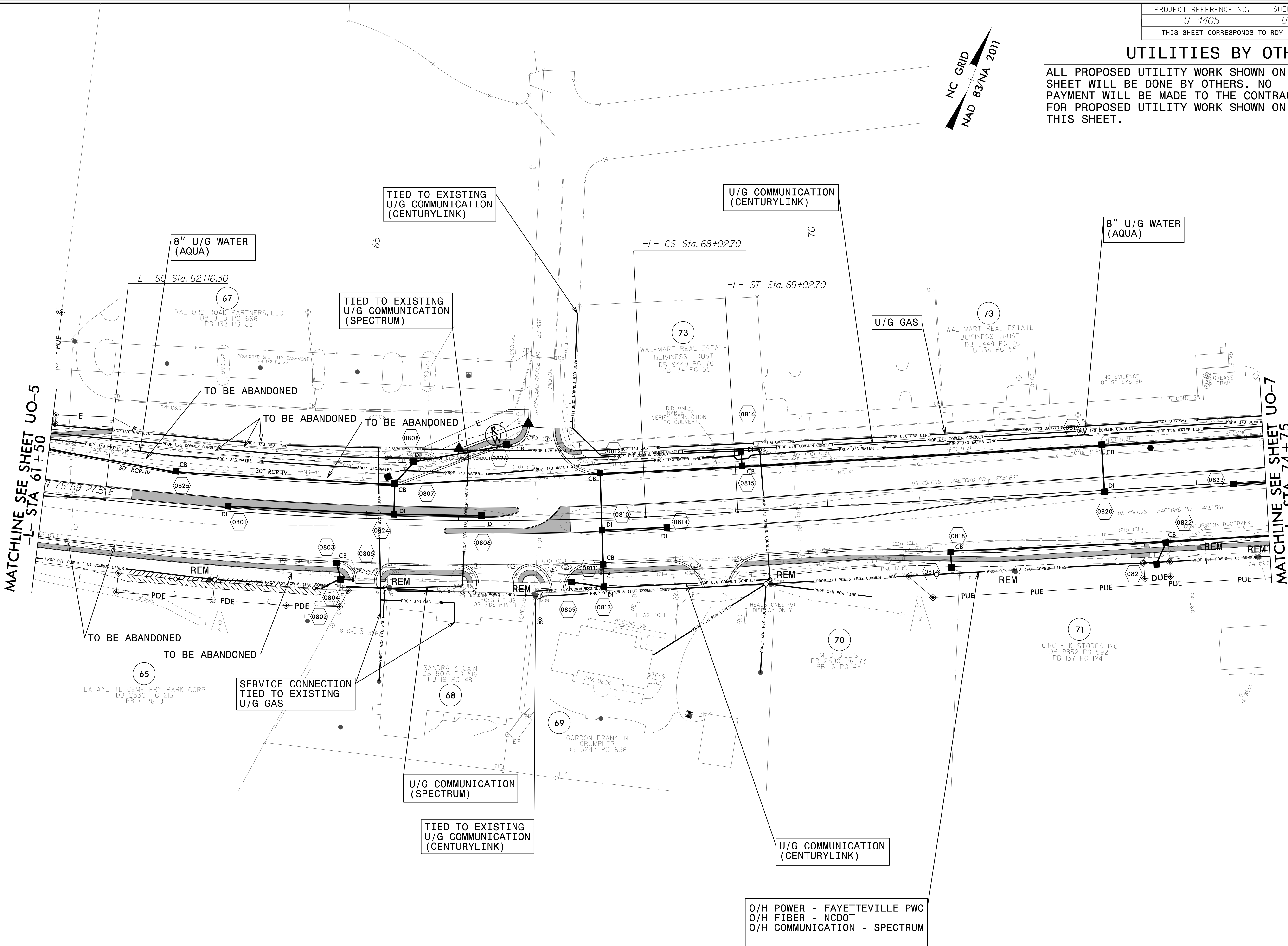
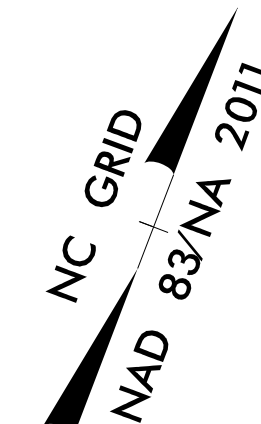

REVISIONS

MATCHLINE SEE SHEET UO-5
-L- STA 61+50

MATCHLINE SEE SHEET UO-7
-L- STA 74+75

5/14/99

3:16:39 PM \\U00\Proj\U4405\ut_rdy\08_LUD6_psh.dgn
I:\t\Eng\99\5\6\08.dgn

O/H POWER - FAYETTEVILLE PWC
O/H FIBER - NCDOT
O/H COMMUNICATION - SPECTRUM

UTILITIES BY OTHERS

ALL PROPOSED UTILITY WORK SHOWN ON THIS SHEET WILL BE DONE BY OTHERS. NO PAYMENT WILL BE MADE TO THE CONTRACTOR FOR PROPOSED UTILITY WORK SHOWN ON THIS SHEET.

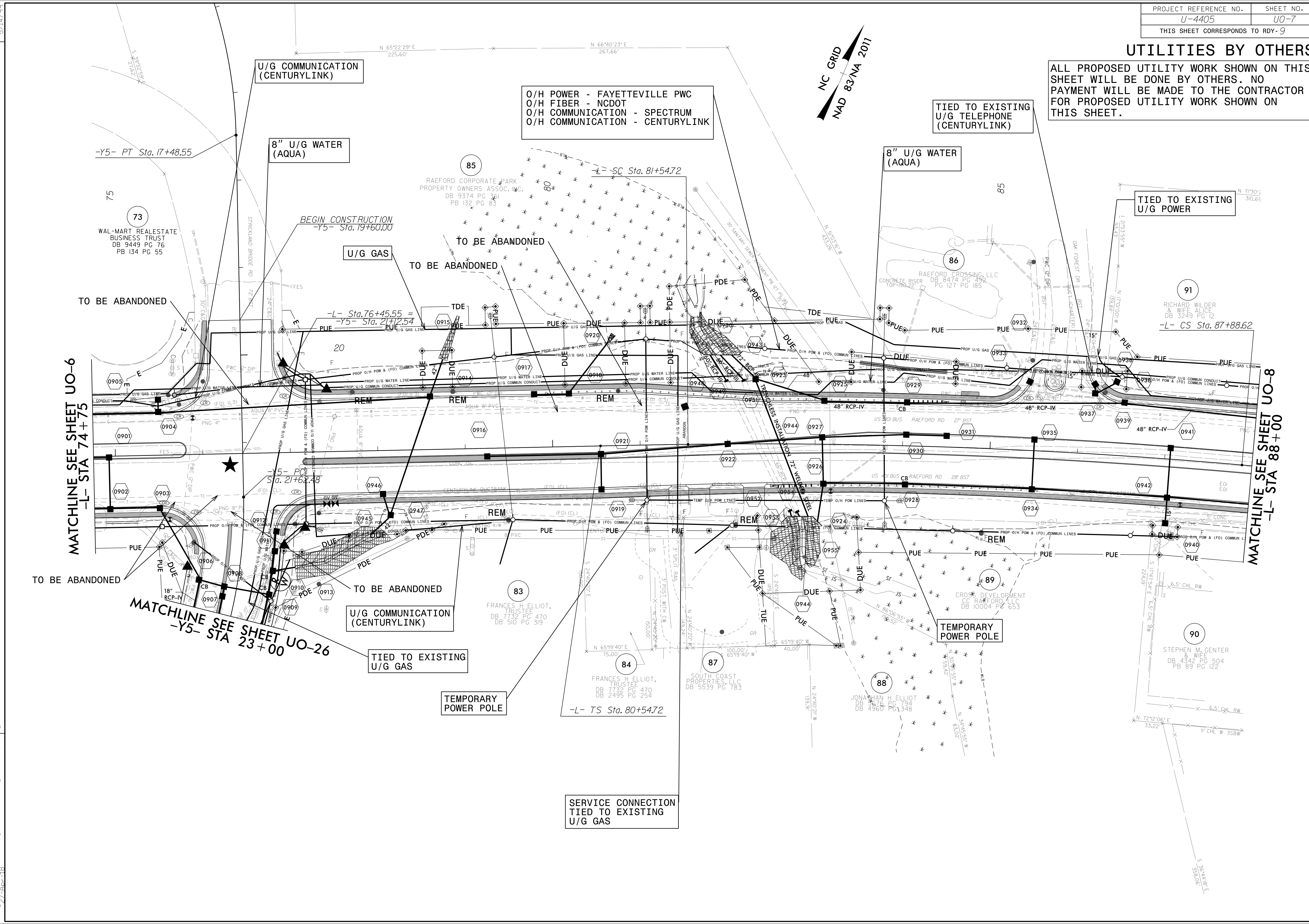
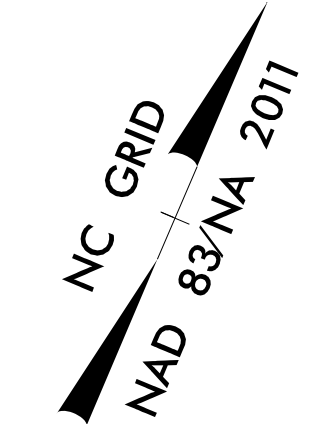

MATCHLINE SEE SHEET UO-6
-L- STA 74+75

MATCHLINE SEE SHEET UO-8
-L- STA 88+00

MATCHLINE SEE SHEET UO-26
-Y5- STA 23+00

REVISIONS

5/14/99

I:\traces\Eng\p9\rdy\proj\4405\ut_rdy\09_U07_psh.dgn
3:05:54 PM U:\RDY\Proj\4405\ut_rdy\09_U07_psh.dgn

UTILITIES BY OTHERS

ALL PROPOSED UTILITY WORK SHOWN ON THIS SHEET WILL BE DONE BY OTHERS. NO PAYMENT WILL BE MADE TO THE CONTRACTOR FOR PROPOSED UTILITY WORK SHOWN ON THIS SHEET.

O/H POWER - FAYETTEVILLE PWC
 O/H FIBER - NCDOT
 O/H COMMUNICATION - SPECTRUM
 O/H COMMUNICATION - CENTURYLINK

TIED TO EXISTING
 U/G TELEPHONE
 (CENTURYLINK)
 (LEVEL 3)

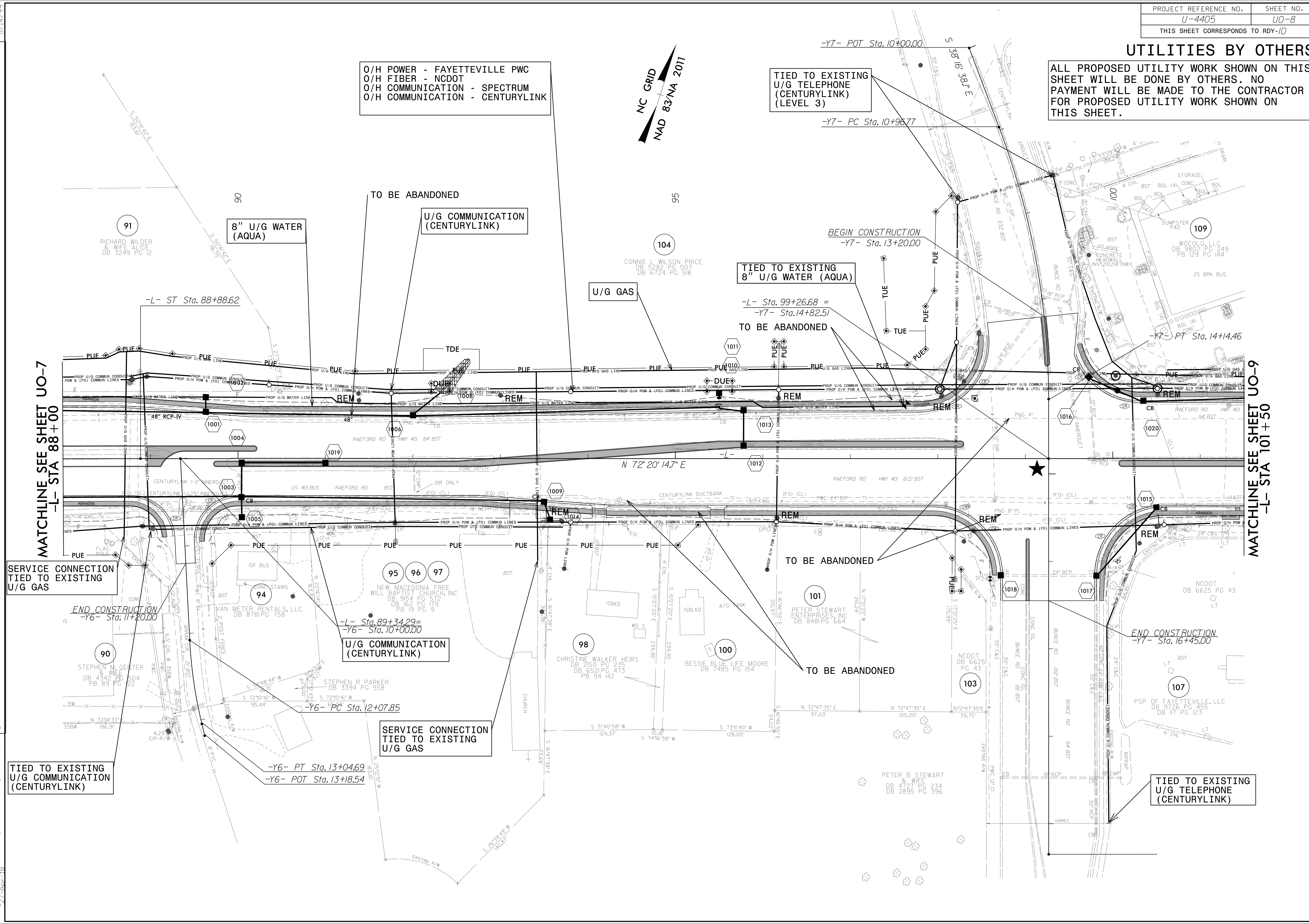
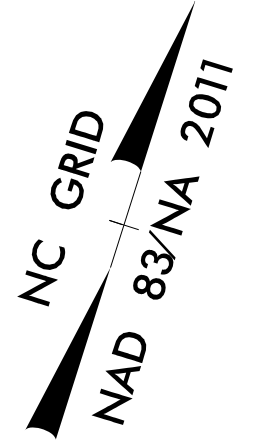

MATCHLINE SEE SHEET UO-7
 -L- STA 88+00

MATCHLINE SEE SHEET UO-9
 -L- STA 101+50

SERVICE CONNECTION
 TIED TO EXISTING
 U/G GAS

U/G COMMUNICATION
 (CENTURYLINK)

SERVICE CONNECTION
 TIED TO EXISTING
 U/G GAS

TIED TO EXISTING
 U/G TELEPHONE
 (CENTURYLINK)

REVISIONS

5/14/99

3:21:41 PM U:\B0\Proj\4405\ut_rdy10_U08_psh.dgn
 11:08:51 AM 5/14/99

UTILITIES BY OTHERS

ALL PROPOSED UTILITY WORK SHOWN ON THIS SHEET WILL BE DONE BY OTHERS. NO PAYMENT WILL BE MADE TO THE CONTRACTOR FOR PROPOSED UTILITY WORK SHOWN ON THIS SHEET.

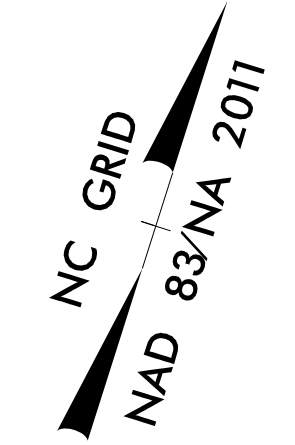

O/H POWER - FAYETTEVILLE PWC
 O/H FIBER - NCDOT
 O/H COMMUNICATION - SPECTRUM
 O/H COMMUNICATION - CENTURYLINK
 O/H COMMUNICATION - LEVEL 3

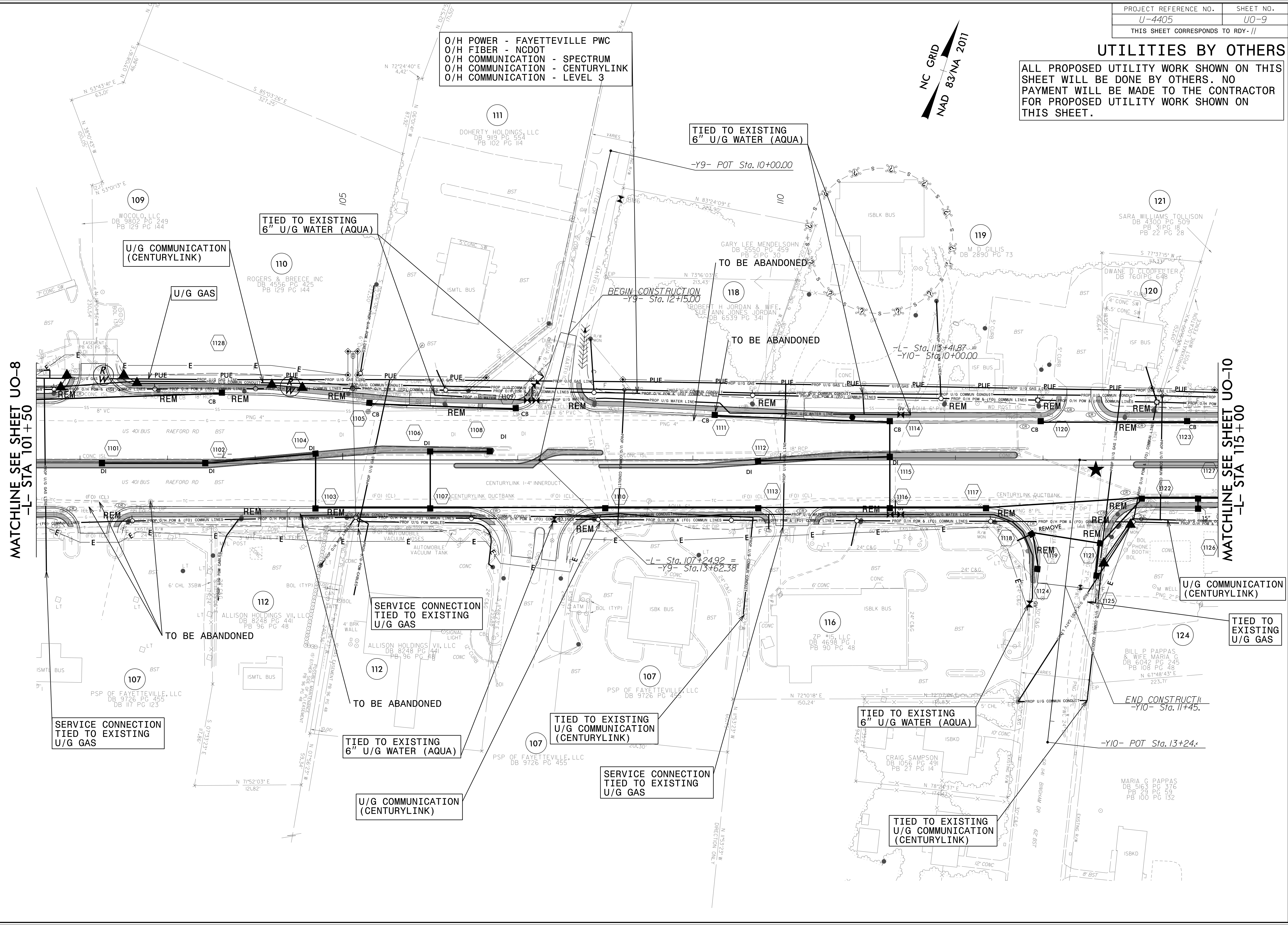

MATCHLINE SEE SHEET UO-8
-L- STA 101+50

MATCHLINE SEE SHEET UO-10
-L- STA 115+00

REVISIONS

5/14/99
3:22:23 PM U:\B0\Proj\U4405\ut_rdy11_U09_psh.dgn
I:\times\Energy\B0\Proj\U4405\ut_rdy11_U09_psh.dgn

UTILITIES BY OTHERS

ALL PROPOSED UTILITY WORK SHOWN ON THIS SHEET WILL BE DONE BY OTHERS. NO PAYMENT WILL BE MADE TO THE CONTRACTOR FOR PROPOSED UTILITY WORK SHOWN ON THIS SHEET.

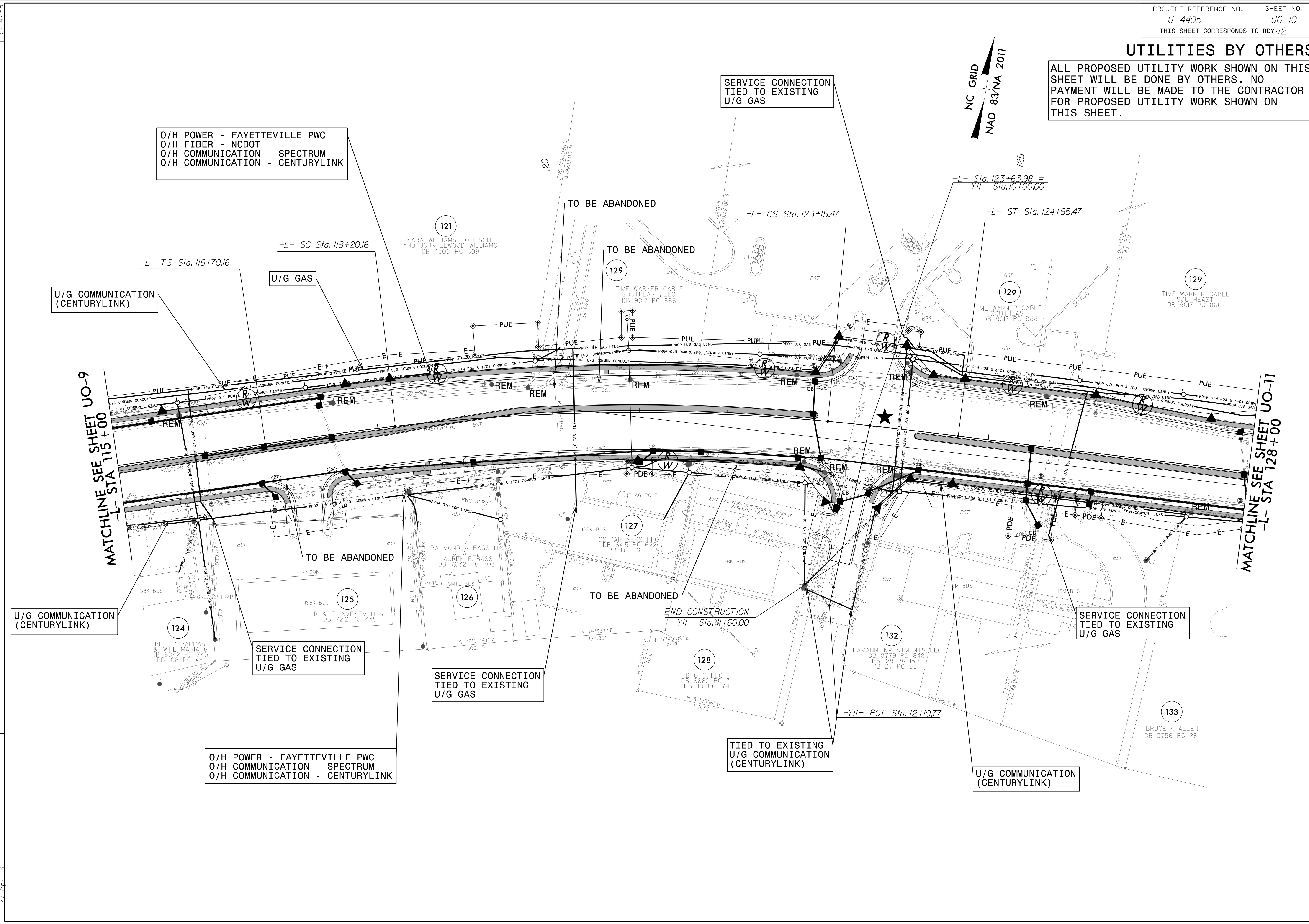
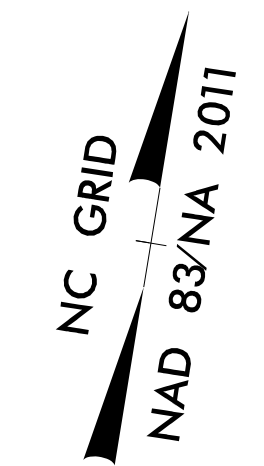

O/H POWER - FAYETTEVILLE PWC
O/H FIBER - NCDOT
O/H COMMUNICATION - SPECTRUM
O/H COMMUNICATION - CENTURYLINK

U/G COMMUNICATION (CENTURYLINK)

U/G COMMUNICATION (CENTURYLINK)

SERVICE CONNECTION TIED TO EXISTING U/G GAS

SERVICE CONNECTION TIED TO EXISTING U/G GAS

TIED TO EXISTING U/G COMMUNICATION (CENTURYLINK)

SERVICE CONNECTION TIED TO EXISTING U/G GAS

U/G COMMUNICATION (CENTURYLINK)

O/H POWER - FAYETTEVILLE PWC
O/H COMMUNICATION - SPECTRUM
O/H COMMUNICATION - CENTURYLINK

MATCHLINE SEE SHEET UO-9
-L- STA 115+00

MATCHLINE SEE SHEET UO-11
-L- STA 128+00

REVISIONS

5/14/99

3:24:29 PM U:\B0\Proj\U4405\ut_rdy12_U010_ash.dgn
11:05:59 AM 5/14/99

UTILITIES BY OTHERS

ALL PROPOSED UTILITY WORK SHOWN ON THIS SHEET WILL BE DONE BY OTHERS. NO PAYMENT WILL BE MADE TO THE CONTRACTOR FOR PROPOSED UTILITY WORK SHOWN ON THIS SHEET.

NC GRID
NAD 83/NA 2011

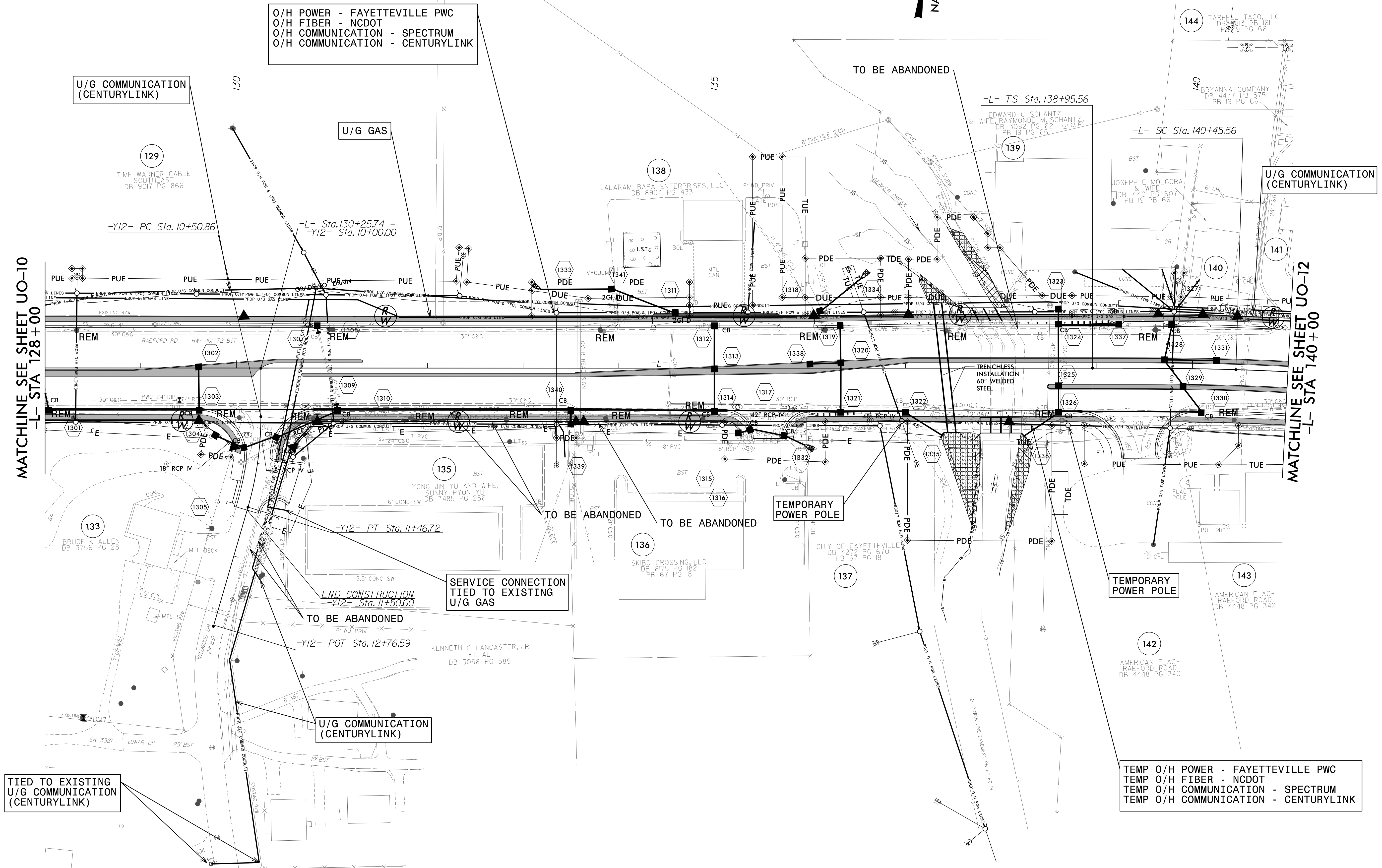

O/H POWER - FAYETTEVILLE PWC
O/H FIBER - NCDOT
O/H COMMUNICATION - SPECTRUM
O/H COMMUNICATION - CENTURYLINK

U/G COMMUNICATION
(CENTURYLINK)

U/G GAS

U/G COMMUNICATION
(CENTURYLINK)

SERVICE CONNECTION
TIED TO EXISTING
U/G GAS

U/G COMMUNICATION
(CENTURYLINK)

TIED TO EXISTING
U/G COMMUNICATION
(CENTURYLINK)

TEMP O/H POWER - FAYETTEVILLE PWC
TEMP O/H FIBER - NCDOT
TEMP O/H COMMUNICATION - SPECTRUM
TEMP O/H COMMUNICATION - CENTURYLINK

REVISIONS

5/14/99

3:25:30 PM \\UBD\Proj\4405\ut_rdy13_U011.psh.dgn
I:\t\Eng\99\5\14\99

UTILITIES BY OTHERS

ALL PROPOSED UTILITY WORK SHOWN ON THIS SHEET WILL BE DONE BY OTHERS. NO PAYMENT WILL BE MADE TO THE CONTRACTOR FOR PROPOSED UTILITY WORK SHOWN ON THIS SHEET.

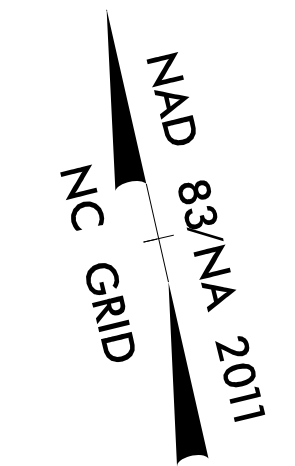

O/H POWER - FAYETTEVILLE PWC
O/H COMMUNICATION - SPECTRUM
O/H COMMUNICATION - CENTURYLINK

O/H POWER - FAYETTEVILLE PWC
O/H FIBER - NCDOT
O/H COMMUNICATION - SPECTRUM
O/H COMMUNICATION - CENTURYLINK
O/H COMMUNICATION - LEVEL 3

SERVICE CONNECTION
TIED TO EXISTING
U/G GAS

U/G COMMUNICATION
(CENTURYLINK)

TIED TO EXISTING
COMMUNICATION MH
(CENTURYLINK)

SERVICE CONNECTION
TIED TO EXISTING
U/G GAS

SERVICE CONNECTION
TIED TO EXISTING
U/G GAS

SERVICE CONNECTION
TIED TO EXISTING
U/G GAS

SERVICE CONNECTION
TIED TO EXISTING
U/G GAS

SERVICE CONNECTION
TIED TO EXISTING
U/G GAS

O/H POWER - FAYETTEVILLE PWC
O/H COMMUNICATION - SPECTRUM
O/H COMMUNICATION - CENTURYLINK

TIED TO EXISTING
U/G COMMUNICATION
(CENTURYLINK)

MATCHLINE SEE SHEET UO-11
-L- STA 140+00

MATCHLINE SEE SHEET UO-13
-L- STA 154+00

BEGIN CONSTRUCTION
-Y13- Sta. 16+50.00

-L- Sta. 148+21.72 =
-Y14- Sta. 10+00.00

END CONSTRUCTION
-Y14- Sta. 12+05.05

-Y14- POT Sta. 11+89.97

-L- Sta. 142+66.31 =
-Y13- Sta. 20+11.93

-L- CS Sta. 148+88.39

-L- ST Sta. 150+38.39

-L- SC Sta. 153+54.56

-L- TS Sta. 152+04.56

REVISIONS

3:28:12 PM \\B001\Proj\4405\ut_rdy14_UO12_psh.dgn
L:\Users\Eng\3199\Projects\4405\ut_rdy14_UO12_psh.dgn

UTILITIES BY OTHERS

ALL PROPOSED UTILITY WORK SHOWN ON THIS SHEET WILL BE DONE BY OTHERS. NO PAYMENT WILL BE MADE TO THE CONTRACTOR FOR PROPOSED UTILITY WORK SHOWN ON THIS SHEET.

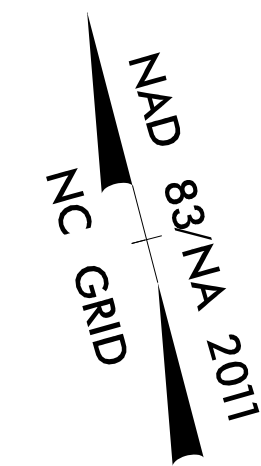

O/H POWER - FAYETTEVILLE PWC
 O/H FIBER - NCDOT
 O/H COMMUNICATION - SPECTRUM
 O/H COMMUNICATION - CENTURYLINK
 O/H COMMUNICATION - LEVEL 3

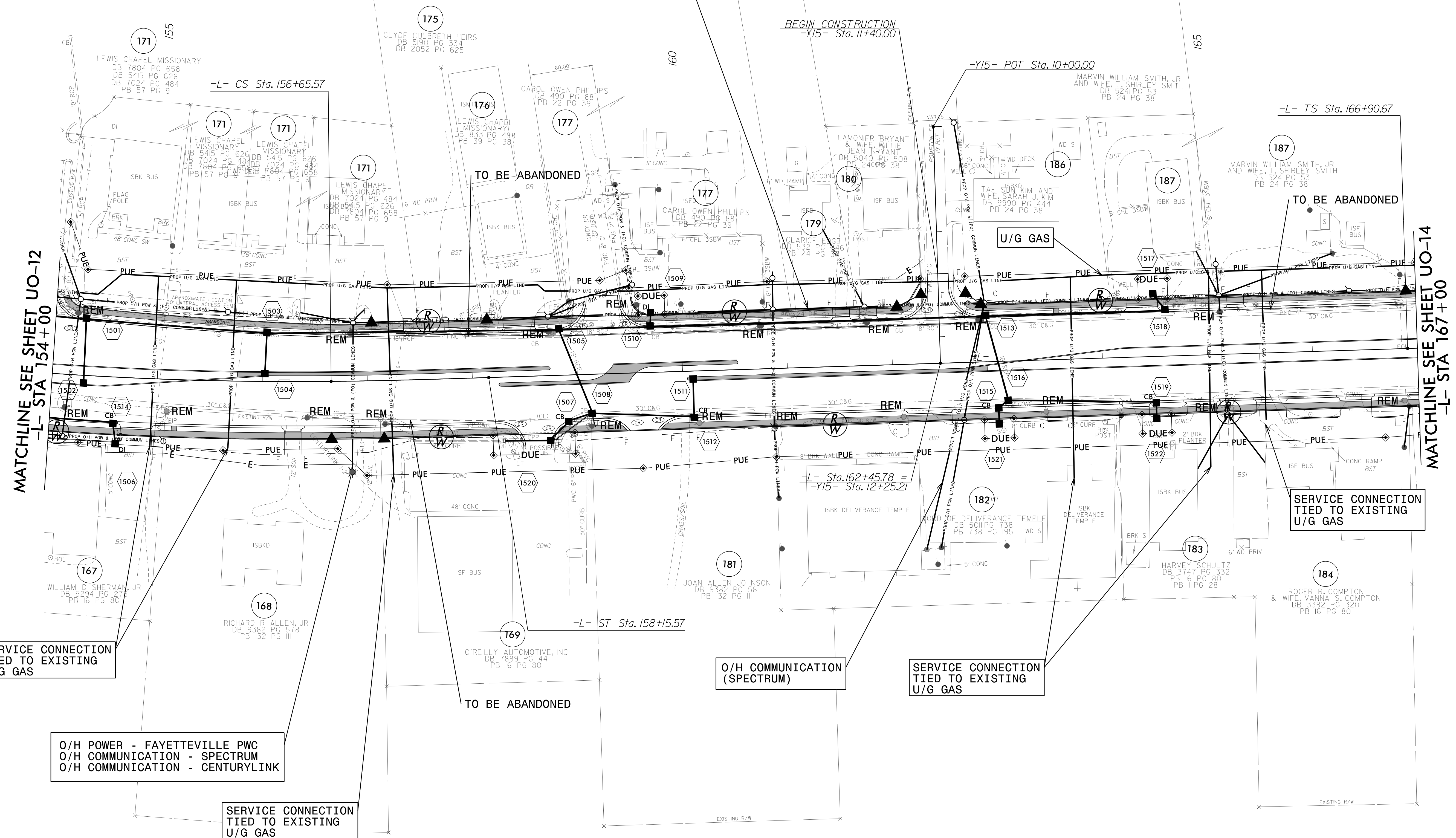

MATCHLINE SEE SHEET UO-12
-L- STA 154+00

MATCHLINE SEE SHEET UO-14
-L- STA 167+00

SERVICE CONNECTION
TIED TO EXISTING
U/G GAS

O/H POWER - FAYETTEVILLE PWC
 O/H COMMUNICATION - SPECTRUM
 O/H COMMUNICATION - CENTURYLINK

SERVICE CONNECTION
TIED TO EXISTING
U/G GAS

O/H COMMUNICATION
(SPECTRUM)

SERVICE CONNECTION
TIED TO EXISTING
U/G GAS

SERVICE CONNECTION
TIED TO EXISTING
U/G GAS

REVISIONS

5/14/99

3:31:44 PM U:\B0\Proj\4405\ut_rdy\15_U013_psh.dgn

UTILITIES BY OTHERS

ALL PROPOSED UTILITY WORK SHOWN ON THIS SHEET WILL BE DONE BY OTHERS. NO PAYMENT WILL BE MADE TO THE CONTRACTOR FOR PROPOSED UTILITY WORK SHOWN ON THIS SHEET.

NAD 83/NA 2011
NC GRID

O/H POWER - FAYETTEVILLE PWC
O/H FIBER - NCDOT
O/H COMMUNICATION - SPECTRUM
O/H COMMUNICATION - CENTURYLINK
O/H COMMUNICATION - LEVEL 3

SERVICE CONNECTION
TIED TO EXISTING
U/G GAS

TIED TO EXISTING
U/G POWER

MATCHLINE SEE SHEET UO-13
-L- STA 167+00

MATCHLINE SEE SHEET UO-15
-L- STA 180+00

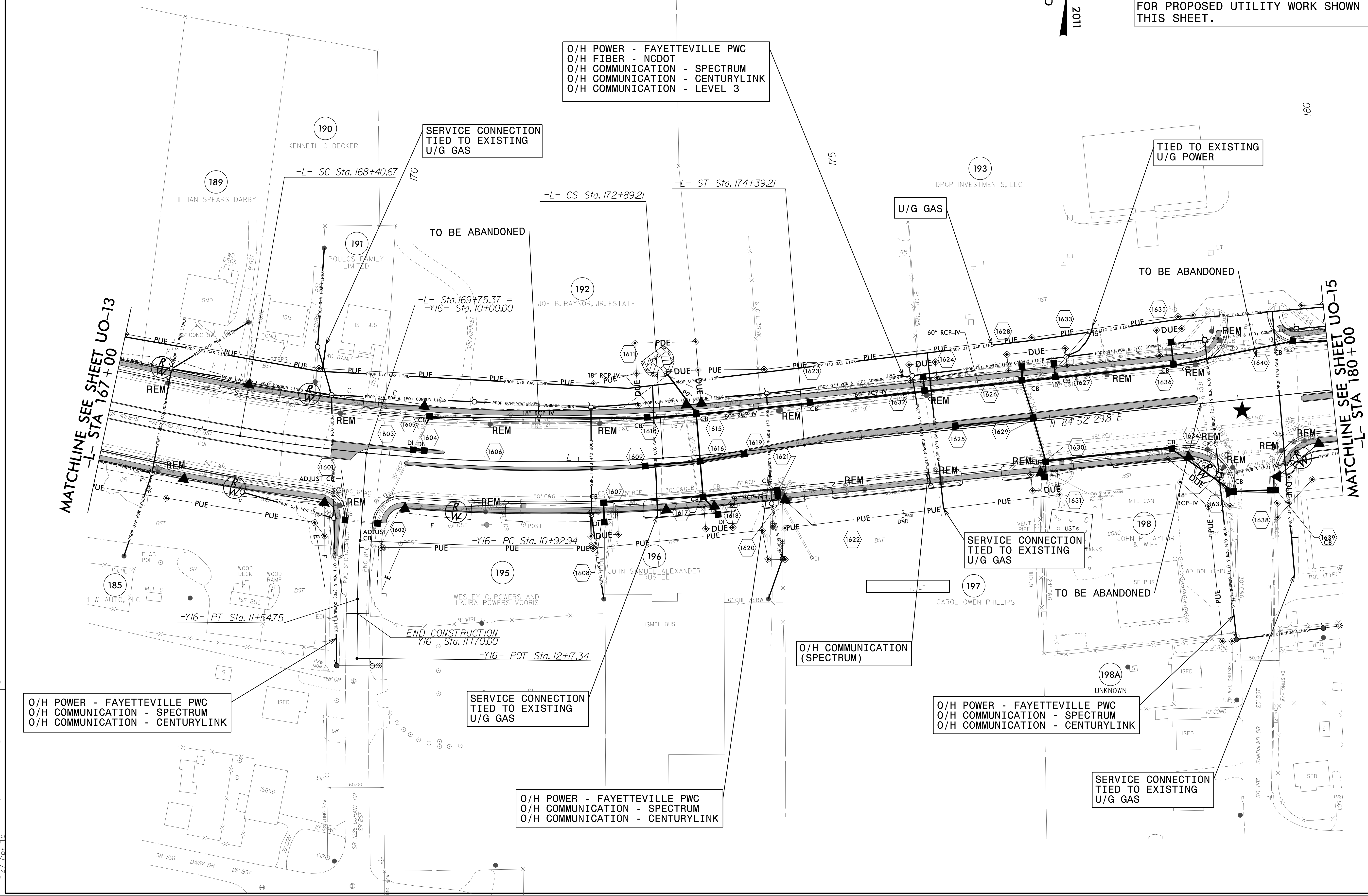

O/H POWER - FAYETTEVILLE PWC
O/H COMMUNICATION - SPECTRUM
O/H COMMUNICATION - CENTURYLINK

SERVICE CONNECTION
TIED TO EXISTING
U/G GAS

O/H COMMUNICATION
(SPECTRUM)

O/H POWER - FAYETTEVILLE PWC
O/H COMMUNICATION - SPECTRUM
O/H COMMUNICATION - CENTURYLINK

SERVICE CONNECTION
TIED TO EXISTING
U/G GAS

O/H POWER - FAYETTEVILLE PWC
O/H COMMUNICATION - SPECTRUM
O/H COMMUNICATION - CENTURYLINK

REVISIONS

3:32:33 PM \\B00\Proj\U4405\ut_rdy16_U014_psh.dgn
 5/14/99
 11:05:59 AM 5/14/99

UTILITIES BY OTHERS

ALL PROPOSED UTILITY WORK SHOWN ON THIS SHEET WILL BE DONE BY OTHERS. NO PAYMENT WILL BE MADE TO THE CONTRACTOR FOR PROPOSED UTILITY WORK SHOWN ON THIS SHEET.

NC GRID
NAD 83/NA 2011

O/H POWER - FAYETTEVILLE PWC
O/H FIBER - NCDOT
O/H COMMUNICATION - SPECTRUM
O/H COMMUNICATION - CENTURYLINK
O/H COMMUNICATION - LEVEL 3

O/H POWER - FAYETTEVILLE PWC
O/H FIBER - NCDOT
O/H COMMUNICATION - SPECTRUM
O/H COMMUNICATION - CENTURYLINK

TIED TO EXISTING
U/G COMMUNICATION

U/G COMMUNICATION
(CENTURYLINK)

U/G GAS

TO BE
ABANDONED

TIED TO EXISTING
U/G COMMUNICATION
(CENTURYLINK)

TIED TO EXISTING
U/G POWER

O/H POWER - FAYETTEVILLE PWC
O/H FIBER - NCDOT
O/H COMMUNICATION - SPECTRUM
O/H COMMUNICATION - CENTURYLINK
O/H COMMUNICATION - LEVEL 3

MATCHLINE SEE SHEET UO-14
-L- STA 180+00

MATCHLINE SEE SHEET UO-16
-L- STA 193+00

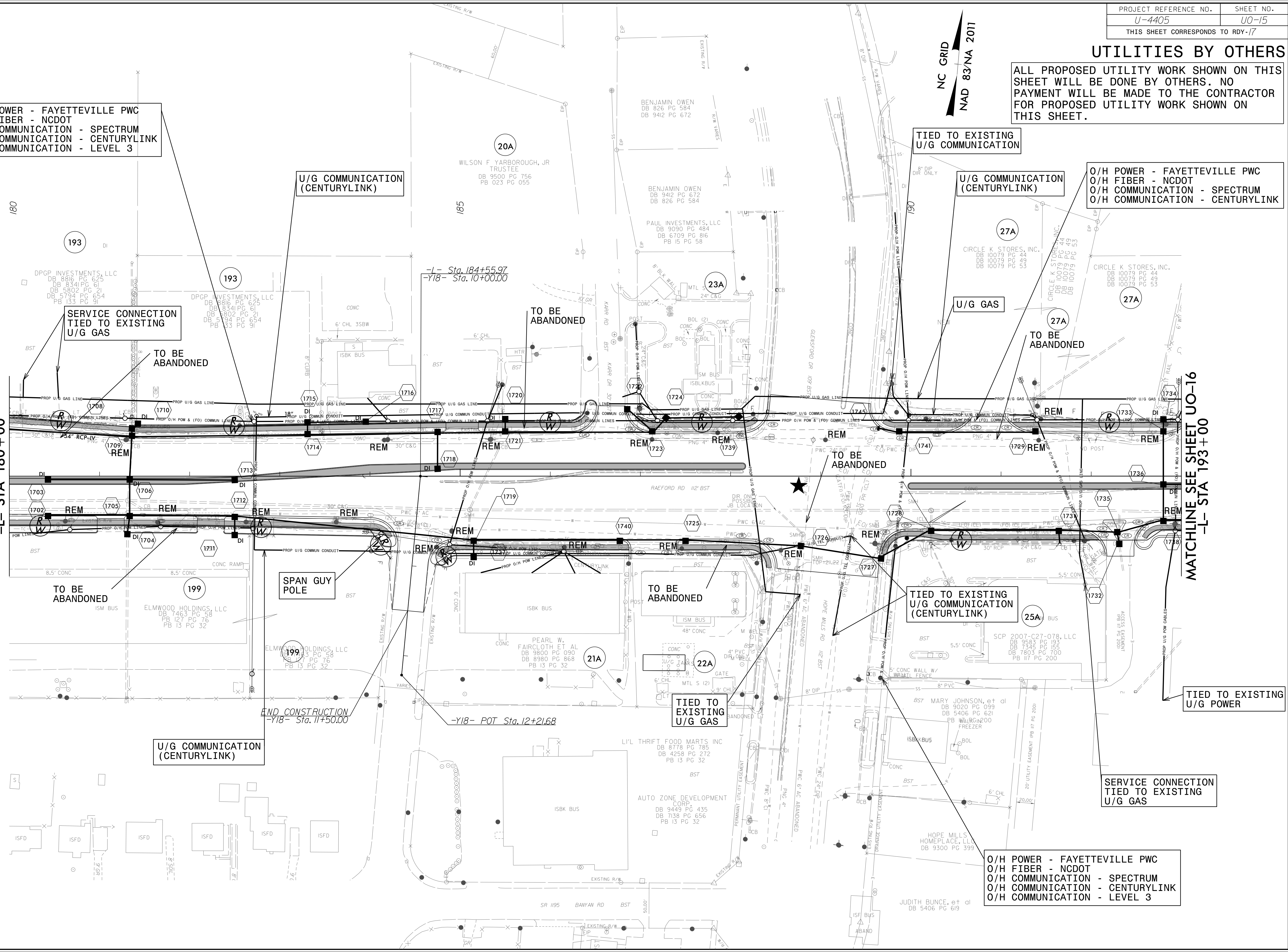

REVISIONS

5/14/99
 3:53:16 PM \\B00\Proj\4405\ut_rdy17_U015_psh.dgn
 I:\Users\Eng\j\4405\ut_rdy17_U015_psh.dgn

UTILITIES BY OTHERS

ALL PROPOSED UTILITY WORK SHOWN ON THIS SHEET WILL BE DONE BY OTHERS. NO PAYMENT WILL BE MADE TO THE CONTRACTOR FOR PROPOSED UTILITY WORK SHOWN ON THIS SHEET.

NAD 83/NA 2011
NC GRID

O/H POWER - FAYETTEVILLE PWC
O/H FIBER - NCDOT
O/H COMMUNICATION - SPECTRUM
O/H COMMUNICATION - CENTURYLINK

TIED TO EXISTING U/G POWER

TIED TO EXISTING U/G POWER

TIED TO EXISTING U/G COMMUNICATION (SPECTRUM)

O/H POWER - FAYETTEVILLE PWC
O/H COMMUNICATION - SPECTRUM
O/H COMMUNICATION - CENTURYLINK

U/G GAS

TIED TO EXISTING U/G GAS

MATCHLINE SEE SHEET UO-15
-L- STA 193+00

MATCHLINE SEE SHEET UO-17
-L- STA 205+00

SERVICE CONNECTION TIED TO EXISTING U/G GAS

END CONSTRUCTION
-Y21- Sta. 11+10.00

TIED TO EXISTING U/G GAS

SERVICE CONNECTION TIED TO EXISTING U/G GAS

SERVICE CONNECTION TIED TO EXISTING U/G GAS

O/H POWER - FAYETTEVILLE PWC
O/H COMMUNICATION - SPECTRUM
O/H COMMUNICATION - CENTURYLINK

O/H POWER - FAYETTEVILLE PWC
O/H COMMUNICATION - SPECTRUM
O/H COMMUNICATION - CENTURYLINK

REVISIONS

5/14/99

3:34:04 PM \\B00\Proj\U4405\ut_rdy18_U016_psh.dgn
11:05:59 AM 5/14/99

UTILITIES BY OTHERS

ALL PROPOSED UTILITY WORK SHOWN ON THIS SHEET WILL BE DONE BY OTHERS. NO PAYMENT WILL BE MADE TO THE CONTRACTOR FOR PROPOSED UTILITY WORK SHOWN ON THIS SHEET.

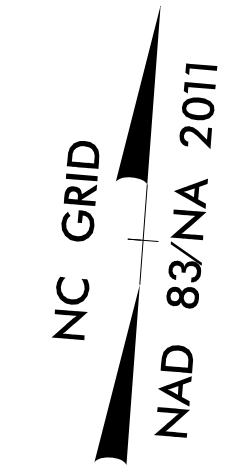

O/H POWER - FAYETTEVILLE PWC
 O/H FIBER - NCDOT
 O/H COMMUNICATION - SPECTRUM
 O/H COMMUNICATION - CENTURYLINK

O/H POWER - FAYETTEVILLE PWC
 O/H COMMUNICATION - SPECTRUM
 O/H COMMUNICATION - CENTURYLINK

O/H POWER - FAYETTEVILLE PWC
 O/H COMMUNICATION - SPECTRUM
 O/H COMMUNICATION - CENTURYLINK

PROPOSED POWER POLE (SPAN GUY)

U/G GAS

TIED TO EXISTING U/G GAS

END CONSTRUCTION
 -Y23- Sta. 11+50.00

-Y23- POT Sta. 12+28.41

TO BE ABANDONED

TO BE ABANDONED

TO BE ABANDONED

TO BE ABANDONED

MATCHLINE SEE SHEET UO-16
 -L- STA 205+00

MATCHLINE SEE SHEET UO-18
 -L- STA 218+50

REVISIONS

5/14/99

5:01:57 PM \\UBD01\Proj\U4405-ut-rdy\19_U017_psh.dgn
 11:05:58 AM 5/14/99

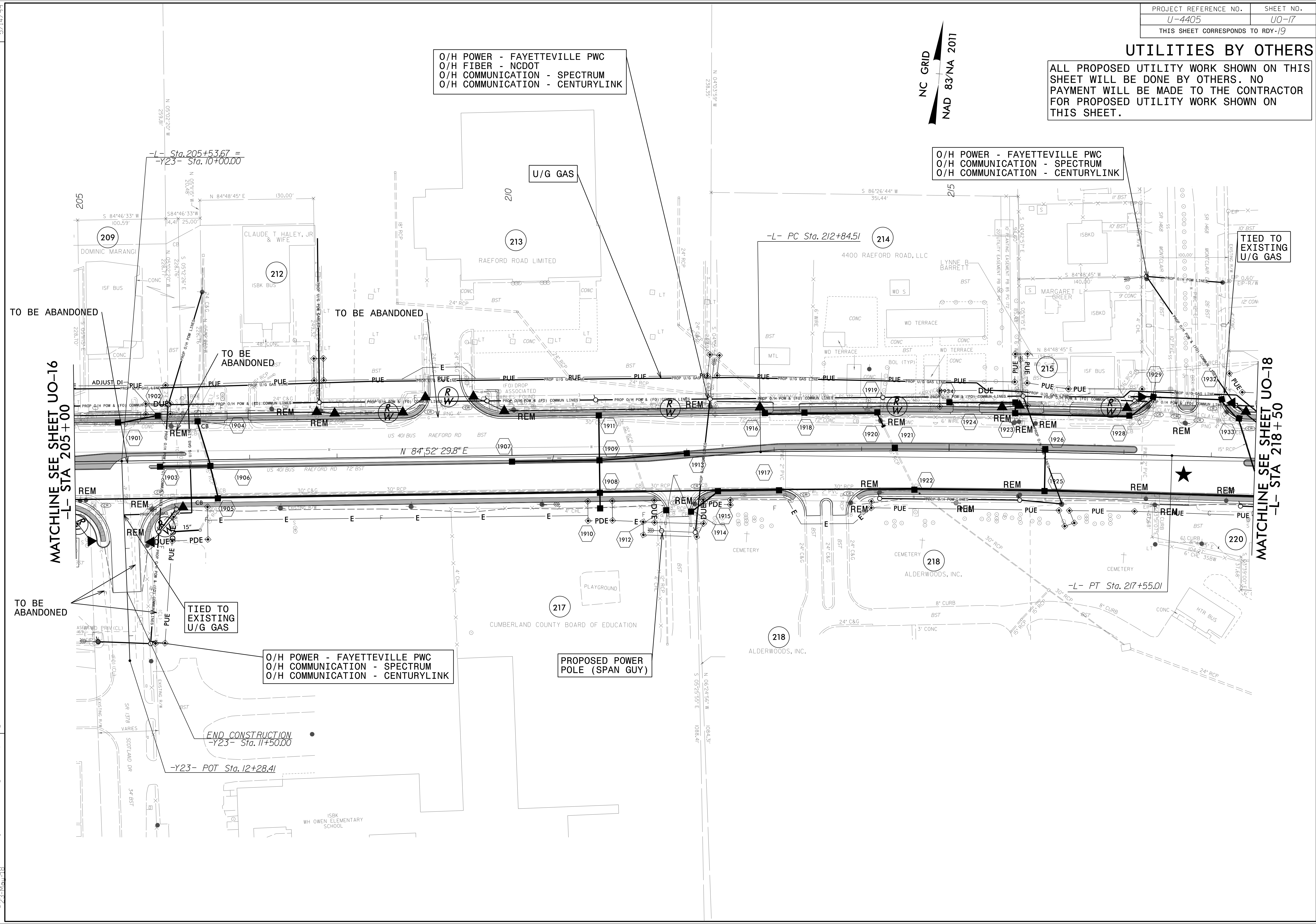

UTILITIES BY OTHERS

ALL PROPOSED UTILITY WORK SHOWN ON THIS SHEET WILL BE DONE BY OTHERS. NO PAYMENT WILL BE MADE TO THE CONTRACTOR FOR PROPOSED UTILITY WORK SHOWN ON THIS SHEET.

NC GRID
NAD 83/NA 2011

O/H POWER - FAYETTEVILLE PWC
O/H FIBER - NCDOT
O/H COMMUNICATION - SPECTRUM
O/H COMMUNICATION - CENTURYLINK

TIED TO EXISTING U/G POWER

U/G GAS

TO BE ABANDONED

TIED TO EXISTING U/G COMMUNICATION (CENTURYLINK)

TIED TO EXISTING U/G POWER

U/G COMMUNICATION (CENTURYLINK)

MATCHLINE SEE SHEET UO-17
-L- STA 218+50

MATCHLINE SEE SHEET UO-19
-L- STA 231+00

SERVICE CONNECTION TIED TO EXISTING U/G GAS

SERVICE CONNECTION TIED TO EXISTING U/G GAS

PROPOSED TEMPORARY POWER POLE

PROPOSED TEMPORARY POWER POLE

PROPOSED TEMPORARY POWER POLE

O/H POWER - FAYETTEVILLE PWC
O/H COMMUNICATION - SPECTRUM
O/H COMMUNICATION - CENTURYLINK

TIED TO EXISTING U/G GAS

TIED TO EXISTING U/G COMMUNICATION (CENTURYLINK)

O/H POWER - FAYETTEVILLE PWC
O/H COMMUNICATION - SPECTRUM
O/H COMMUNICATION - CENTURYLINK

TEMP O/H POWER - FAYETTEVILLE PWC
TEMP O/H COMMUNICATION - SPECTRUM
TEMP O/H COMMUNICATION - CENTURYLINK

END CONSTRUCTION
-Y25- Sta. 11+75.00

-Y25- POT Sta. 14+51.24

REVISIONS

3:36:09 PM J:\B01\Proj\U4405-ut.rdy\U018.psh.dgn

5/14/99

UTILITIES BY OTHERS

ALL PROPOSED UTILITY WORK SHOWN ON THIS SHEET WILL BE DONE BY OTHERS. NO PAYMENT WILL BE MADE TO THE CONTRACTOR FOR PROPOSED UTILITY WORK SHOWN ON THIS SHEET.

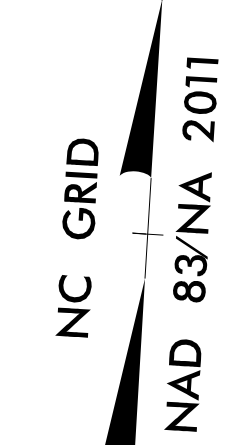

O/H POWER - FAYETTEVILLE PWC
 O/H FIBER - NCDOT
 O/H COMMUNICATION - SPECTRUM
 O/H COMMUNICATION - CENTURYLINK

O/H POWER - FAYETTEVILLE PWC
 O/H COMMUNICATION - SPECTRUM
 O/H COMMUNICATION - CENTURYLINK

O/H COMMUNICATION (SPECTRUM)

U/G COMMUNICATION (CENTURYLINK)

O/H POWER - FAYETTEVILLE PWC
 O/H COMMUNICATION - SPECTRUM
 O/H COMMUNICATION - CENTURYLINK

O/H POWER - FAYETTEVILLE PWC
 O/H COMMUNICATION - SPECTRUM
 O/H COMMUNICATION - CENTURYLINK

U/G COMMUNICATION (CENTURYLINK)

SERVICE CONNECTION TIED TO EXISTING U/G GAS

SERVICE CONNECTION TIED TO EXISTING U/G GAS

SERVICE CONNECTION TIED TO EXISTING U/G GAS

TIED TO EXISTING U/G POWER

SERVICE CONNECTION TIED TO EXISTING U/G GAS

SERVICE CONNECTION TIED TO EXISTING U/G GAS

SERVICE CONNECTION TIED TO EXISTING U/G GAS

TO BE ABANDONED

TO BE ABANDONED

TO BE ABANDONED

MATCHLINE SEE SHEET UO-18
-L- STA 231+00

MATCHLINE SEE SHEET UO-20
-L- STA 245+00

REVISIONS

5/14/99

3:37:10 PM \\B001\Proj\U4405\ut_rdy21\U019_ash.dgn
 \\B001\Proj\U4405\ut_rdy21\U019_ash.dgn

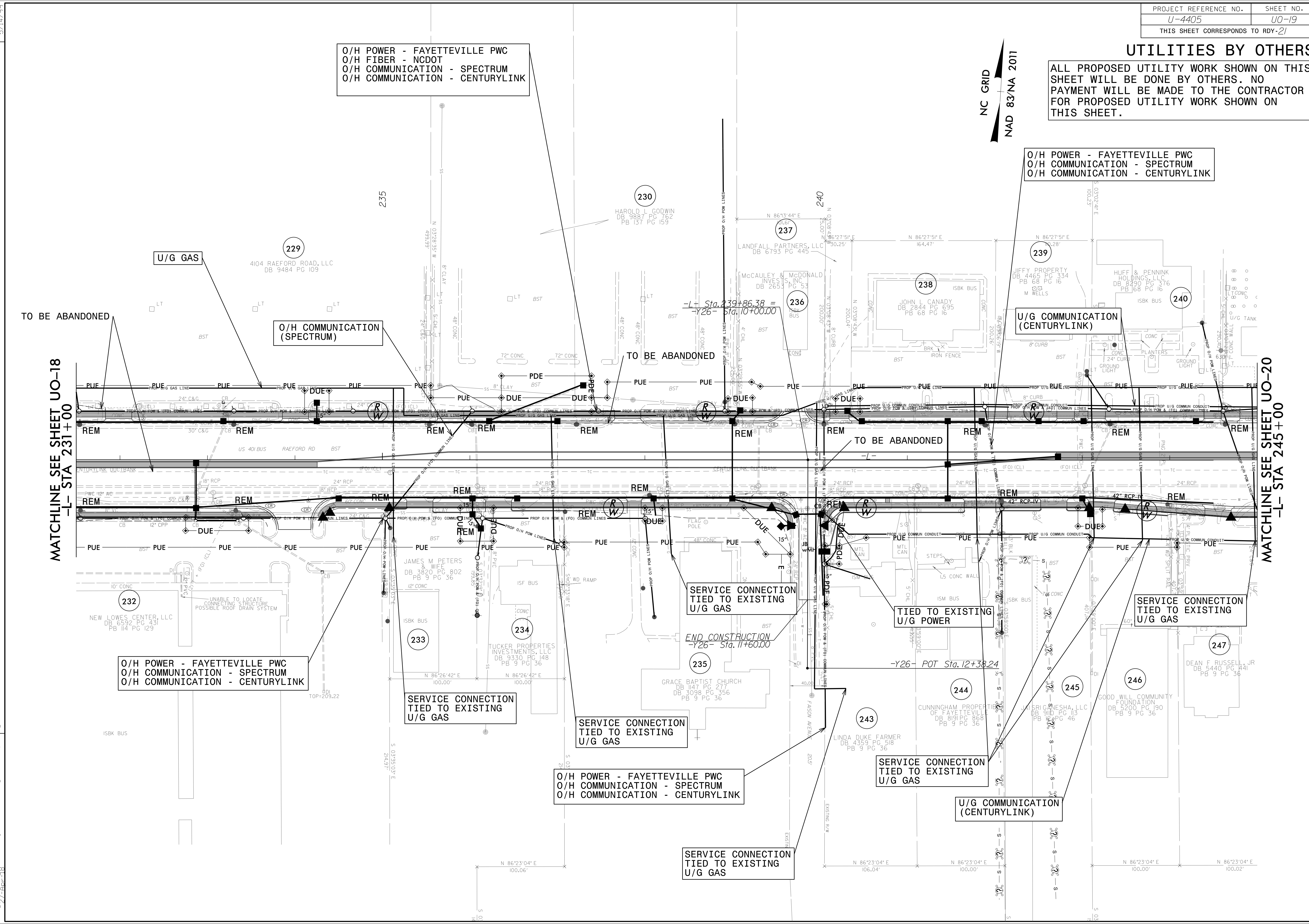

UTILITIES BY OTHERS

ALL PROPOSED UTILITY WORK SHOWN ON THIS SHEET WILL BE DONE BY OTHERS. NO PAYMENT WILL BE MADE TO THE CONTRACTOR FOR PROPOSED UTILITY WORK SHOWN ON THIS SHEET.

NC GRID
NAD 83/NA 2011

O/H POWER - FAYETTEVILLE PWC
O/H COMMUNICATION - SPECTRUM
O/H COMMUNICATION - CENTURYLINK

O/H POWER - FAYETTEVILLE PWC
O/H FIBER - NCDOT
O/H COMMUNICATION - SPECTRUM
O/H COMMUNICATION - CENTURYLINK

MATCHLINE SEE SHEET UO-28
-RPB- STA 27+00

TIED TO EXISTING
U/G COMMUNICATION
(CENTURYLINK)

TIED TO EXISTING
U/G GAS

U/G COMMUNICATION
BORE UNDER ROAD
(CENTURYLINK)

U/G GAS BORE
UNDER ROAD

O/H COMMUNICATION
(SPECTRUM)

TO BE ABANDONED

TO BE ABANDONED

MATCHLINE SEE SHEET UO-19
-L- STA 245+00

MATCHLINE SEE SHEET UO-21
-L- STA 258+00

O/H POWER - FAYETTEVILLE PWC
O/H COMMUNICATION - SPECTRUM
O/H COMMUNICATION - CENTURYLINK

TIED TO EXISTING
U/G COMMUNICATION
(CENTURYLINK)

SERVICE CONNECTION
TIED TO EXISTING
U/G GAS

O/H POWER - FAYETTEVILLE PWC
O/H COMMUNICATION - SPECTRUM
O/H COMMUNICATION - CENTURYLINK

SERVICE CONNECTION
TIED TO EXISTING
U/G GAS

BEGIN RETAINING WALL 3
-WALL3- STA 10+00.00 =
-L- STA 257+70.00
OFF 57.85' RT

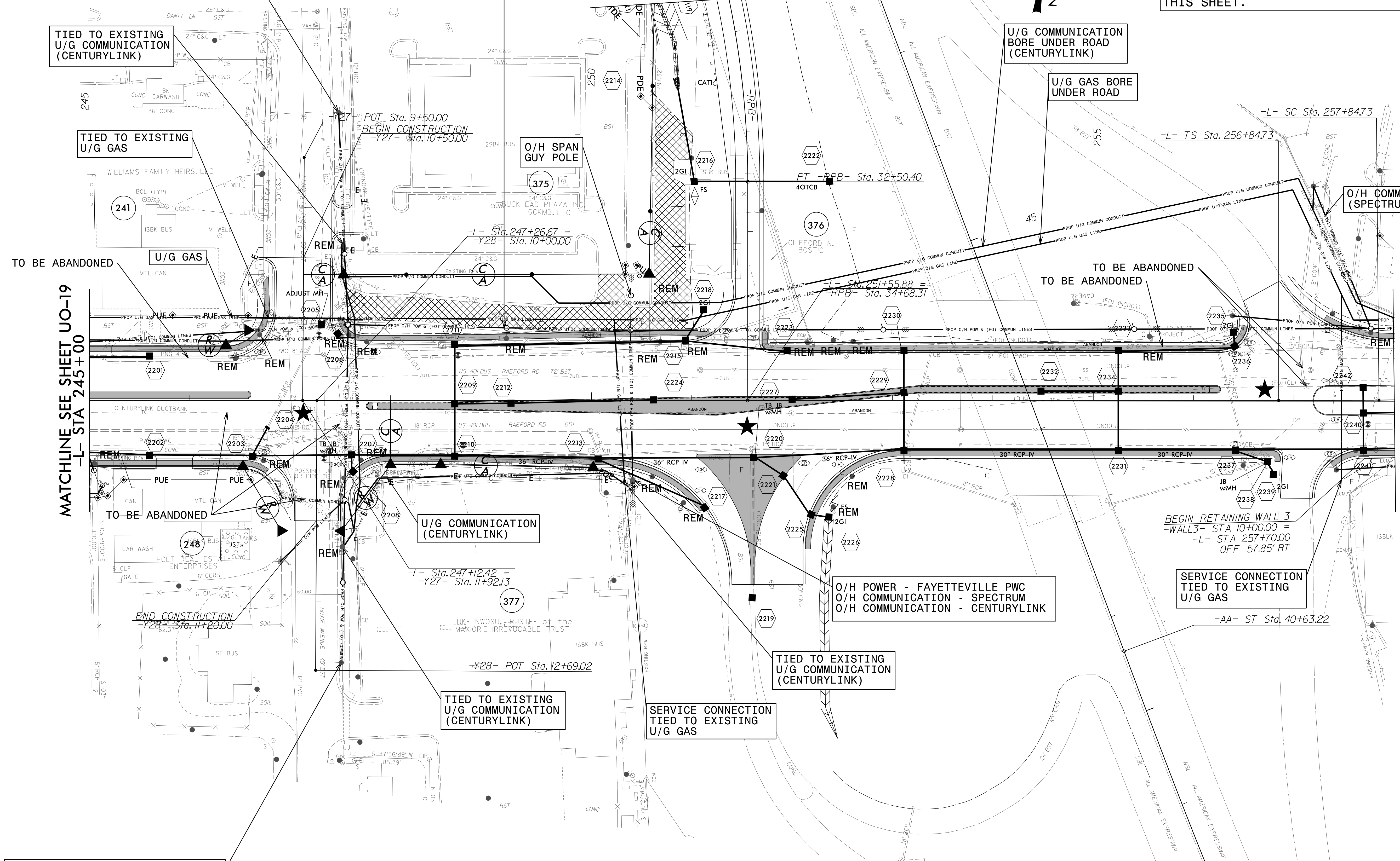

5/14/99

3:37:51 PM \\B01\Proj\U4405\UO20.psh.dgn

UTILITIES BY OTHERS

ALL PROPOSED UTILITY WORK SHOWN ON THIS SHEET WILL BE DONE BY OTHERS. NO PAYMENT WILL BE MADE TO THE CONTRACTOR FOR PROPOSED UTILITY WORK SHOWN ON THIS SHEET.

O/H POWER - FAYETTEVILLE PWC
O/H FIBER - NCDOT
O/H COMMUNICATION - SPECTRUM
O/H COMMUNICATION - CENTURYLINK

O/H POWER - FAYETTEVILLE PWC
O/H FIBER - NCDOT
O/H COMMUNICATION - SPECTRUM
O/H COMMUNICATION - CENTURYLINK

TIED TO EXISTING U/G POWER

SERVICE CONNECTION TIED TO EXISTING U/G GAS

U/G COMMUNICATION CENTURYLINK

TIED TO EXISTING COMMUNICATION MH (CENTURYLINK)

U/G GAS

BEGIN CONSTRUCTION -Y29- Sta. 13+50.00

- Sta. 267+01.67 = -Y29- Sta. 14+82.46

-L- PC Sta. 267+59.19

MATCHLINE SEE SHEET UO-20 -L- STA 258+00

MATCHLINE SEE SHEET UO-22 -L- STA 270+00

U/G COMMUNICATION CENTURYLINK

END RETAINING WALL 3 WALL 3 - STA 10+86.70 -L- STA 258+55.81 OFF 57.81' RT. ISBLK BUS

O/H POWER - FAYETTEVILLE PWC
O/H COMMUNICATION - SPECTRUM
O/H COMMUNICATION - CENTURYLINK

U/G COMMUNICATION (SPECTRUM)

SERVICE CONNECTION TIED TO EXISTING U/G GAS

PROPOSED U/G GAS IN NEW PNG EASEMENT

TIED TO EXISTING U/G GAS

O/H POWER - FAYETTEVILLE PWC
O/H COMMUNICATION - SPECTRUM
O/H COMMUNICATION - CENTURYLINK

3:53:28 PM J:\B01\Proj\U4405-ut_rdy23_U021_psh.dgn

REVISIONS

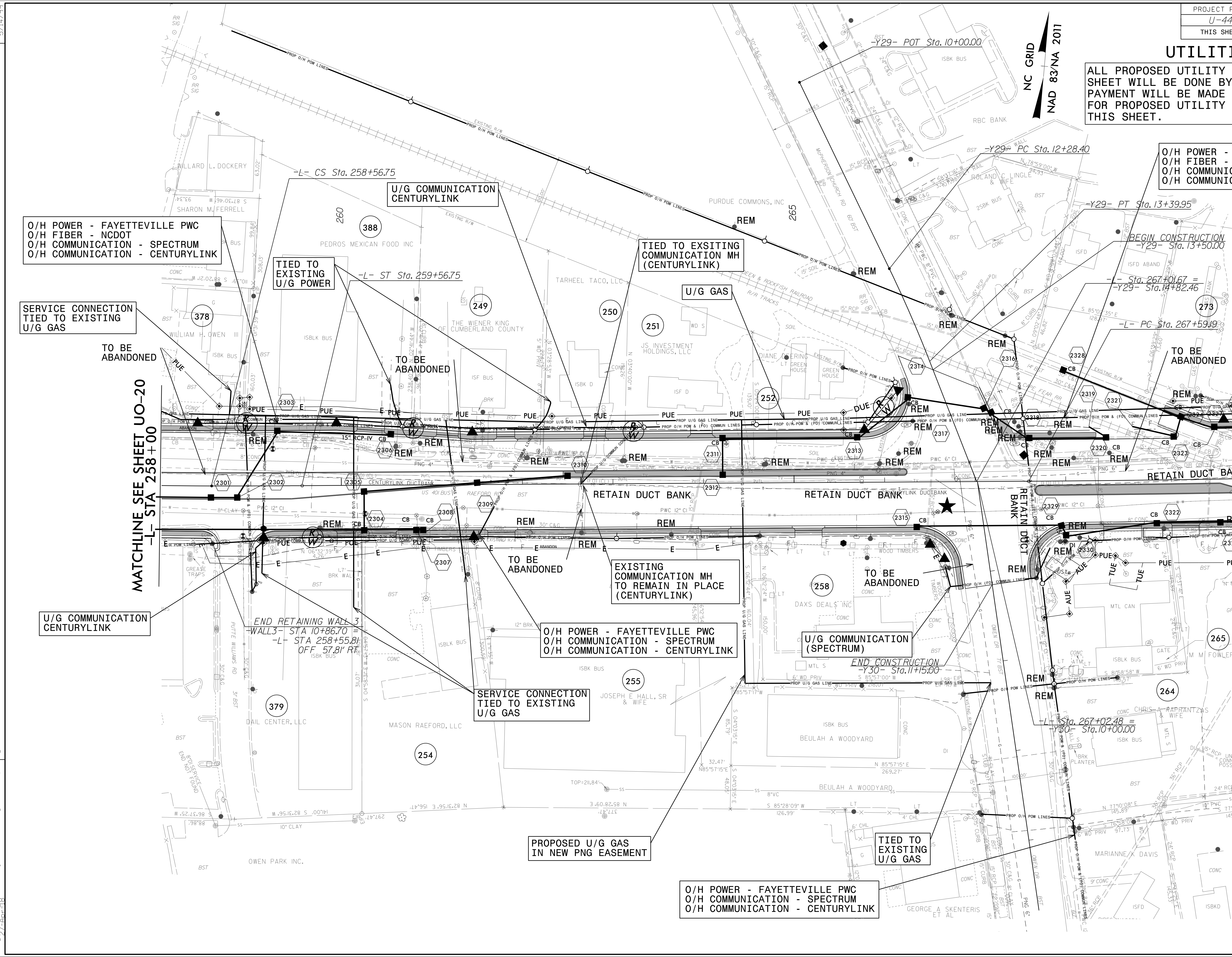
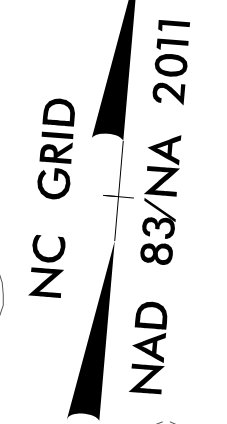

UTILITIES BY OTHERS

ALL PROPOSED UTILITY WORK SHOWN ON THIS SHEET WILL BE DONE BY OTHERS. NO PAYMENT WILL BE MADE TO THE CONTRACTOR FOR PROPOSED UTILITY WORK SHOWN ON THIS SHEET.

O/H POWER - FAYETTEVILLE PWC
 O/H FIBER - NCDOT
 O/H COMMUNICATION - SPECTRUM
 O/H COMMUNICATION - CENTURYLINK

TIED TO EXISTING
 U/G POWER

NC GRID
 NAD 83/NA 2011

TIED TO EXISTING
 U/G COMMUNICATION
 (CENTURYLINK)

U/G COMMUNICATION
 (CENTURYLINK)

TIED TO EXISTING
 U/G GAS

TIED TO EXISTING
 U/G COMMUNICATION
 (CENTURYLINK)

TIED TO EXISTING
 U/G GAS

MATCHLINE SEE SHEET UO-21
 -L- STA 270+00

MATCHLINE SEE SHEET UO-23
 -L- STA 283+00

5/14/99
 REVISIONS
 3:40:01 PM J:\B01\Proj\U-4405\ut-rdy24_u022.psh.dgn
 Utilities\Engineering\9/2008

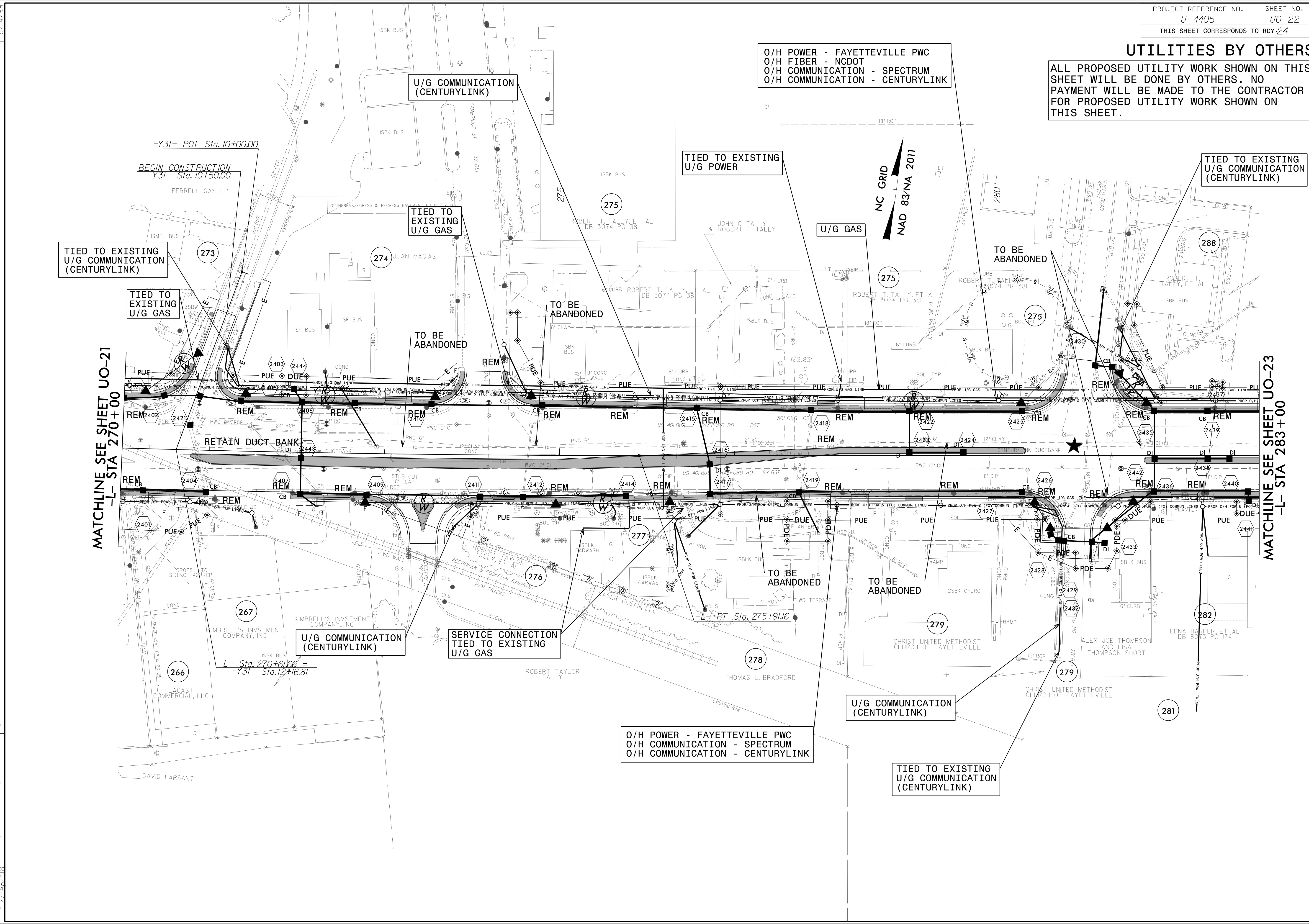

UTILITIES BY OTHERS

ALL PROPOSED UTILITY WORK SHOWN ON THIS SHEET WILL BE DONE BY OTHERS. NO PAYMENT WILL BE MADE TO THE CONTRACTOR FOR PROPOSED UTILITY WORK SHOWN ON THIS SHEET.

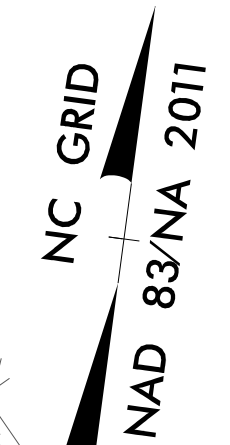

O/H POWER - FAYETTEVILLE PWC
 O/H FIBER - NCDOT
 O/H COMMUNICATION - SPECTRUM
 O/H COMMUNICATION - CENTURYLINK

U/G GAS

TIED TO EXISTING U/G POWER

TIED TO EXISTING U/G COMMUNICATION (CENTURYLINK)

U/G COMMUNICATION (SPECTRUM)

U/G COMMUNICATION (CENTURYLINK)

U/G COMMUNICATION (CENTURYLINK)

TO BE ABANDONED

TIED TO EXISTING U/G POWER

MATCHLINE SEE SHEET UO-22
 -L- STA 283+00

MATCHLINE SEE SHEET UO-24
 -L- STA 296+00

TO BE ABANDONED

TO BE ABANDONED

TO BE ABANDONED

SERVICE CONNECTION TIED TO EXISTING U/G GAS

SERVICE CONNECTION TIED TO EXISTING U/G GAS

SERVICE CONNECTION TIED TO EXISTING U/G GAS

TIED TO EXISTING U/G POWER

TIED TO EXISTING U/G POWER

TIED TO EXISTING U/G COMMUNICATION (CENTURYLINK)

U/G COMMUNICATION (CENTURYLINK)

END CONSTRUCTION
 -Y35- Sta. 11+75.00

SERVICE CONNECTION FED FROM BREEZEWOOD AVE. TIED TO EXISTING U/G GAS

O/H POWER - FAYETTEVILLE PWC
 O/H COMMUNICATION - SPECTRUM
 O/H COMMUNICATION - CENTURYLINK

SERVICE CONNECTION FED FROM BREEZEWOOD AVE. TIED TO EXISTING U/G GAS

REVISIONS

5/14/99

3:44:11 PM J:\B01\Proj\U4405\ut_rdy25_u023_psh.dgn

UTILITIES BY OTHERS

ALL PROPOSED UTILITY WORK SHOWN ON THIS SHEET WILL BE DONE BY OTHERS. NO PAYMENT WILL BE MADE TO THE CONTRACTOR FOR PROPOSED UTILITY WORK SHOWN ON THIS SHEET.

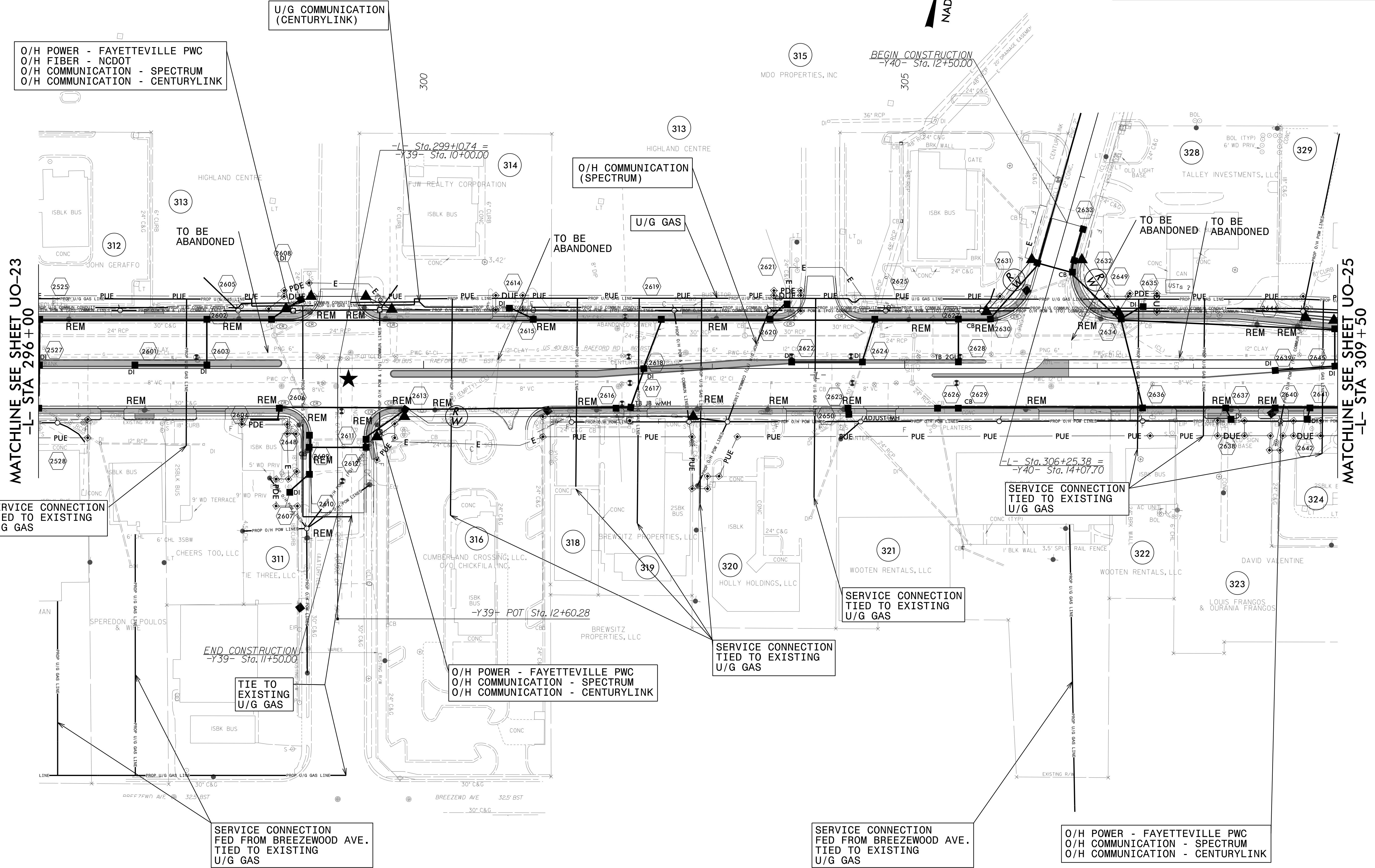
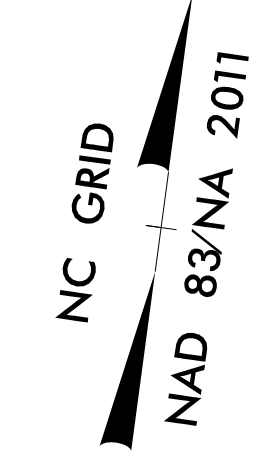

O/H POWER - FAYETTEVILLE PWC
 O/H FIBER - NCDOT
 O/H COMMUNICATION - SPECTRUM
 O/H COMMUNICATION - CENTURYLINK

U/G COMMUNICATION
 (CENTURYLINK)

O/H COMMUNICATION
 (SPECTRUM)

U/G GAS

SERVICE CONNECTION
 TIED TO EXISTING
 U/G GAS

SERVICE CONNECTION
 TIED TO EXISTING
 U/G GAS

SERVICE CONNECTION
 TIED TO EXISTING
 U/G GAS

SERVICE CONNECTION
 TIED TO EXISTING
 U/G GAS

O/H POWER - FAYETTEVILLE PWC
 O/H COMMUNICATION - SPECTRUM
 O/H COMMUNICATION - CENTURYLINK

SERVICE CONNECTION
 FED FROM BREEZEWOOD AVE.
 TIED TO EXISTING
 U/G GAS

SERVICE CONNECTION
 FED FROM BREEZEWOOD AVE.
 TIED TO EXISTING
 U/G GAS

O/H POWER - FAYETTEVILLE PWC
 O/H COMMUNICATION - SPECTRUM
 O/H COMMUNICATION - CENTURYLINK

MATCHLINE SEE SHEET UO-23
 -L- STA 296+00

MATCHLINE SEE SHEET UO-25
 -L- STA 309+50

REVISIONS

5/14/99
 3:42:03 PM \\B01\Proj\U4405\ut_rdy26_u024_psh.dgn
 Utilities\Eng\j...@...com

UTILITIES BY OTHERS

ALL PROPOSED UTILITY WORK SHOWN ON THIS SHEET WILL BE DONE BY OTHERS. NO PAYMENT WILL BE MADE TO THE CONTRACTOR FOR PROPOSED UTILITY WORK SHOWN ON THIS SHEET.

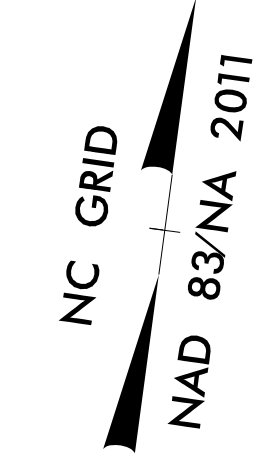

5/14/99

REVISIONS

3:43:03 PM \\B01\Proj\U4405\rdy27_UO25_psh.dgn

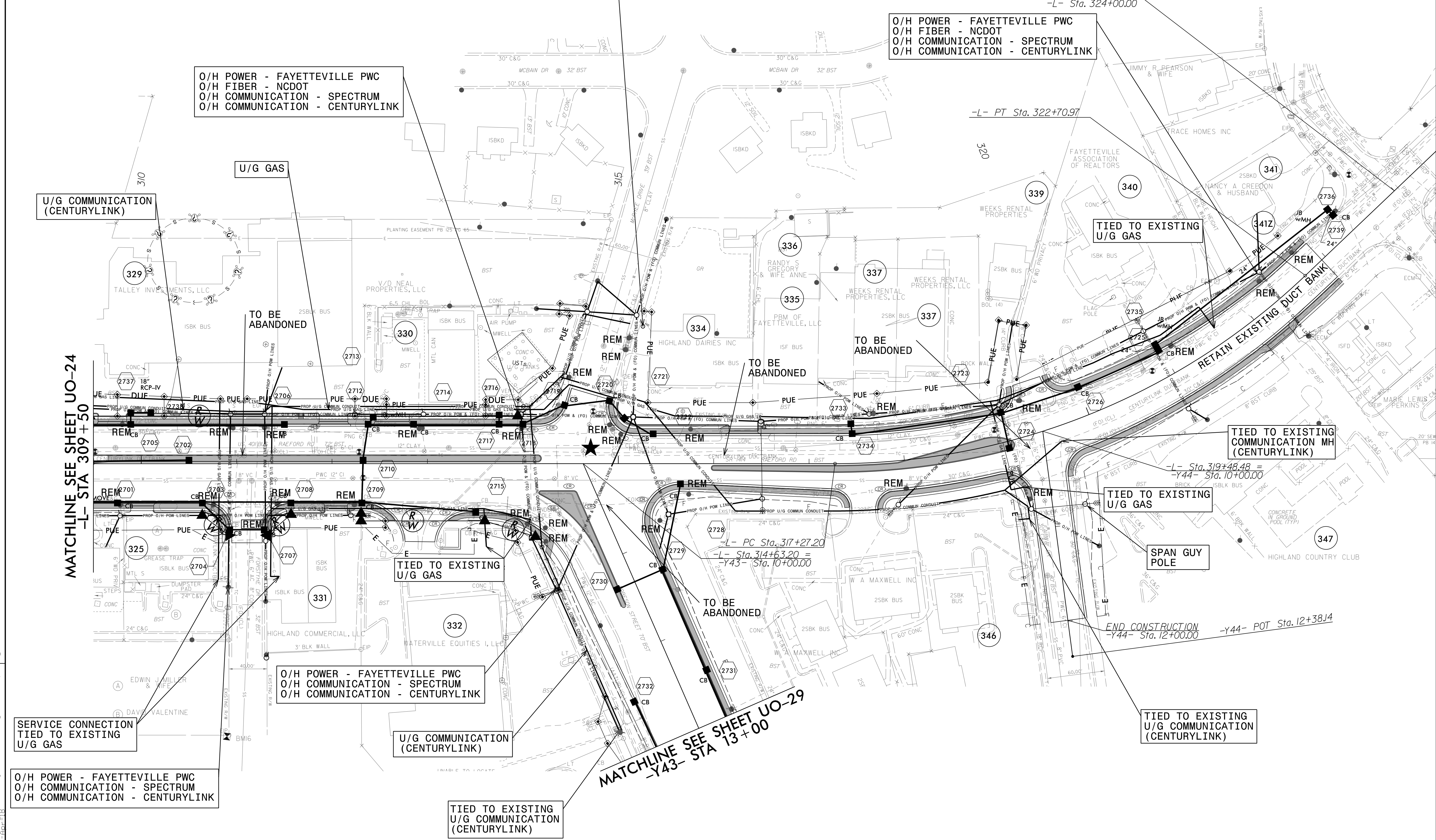

U/G COMMUNICATION (CENTURYLINK)

O/H POWER - FAYETTEVILLE PWC
O/H FIBER - NCDOT
O/H COMMUNICATION - SPECTRUM
O/H COMMUNICATION - CENTURYLINK

O/H POWER - FAYETTEVILLE PWC
O/H FIBER - NCDOT
O/H COMMUNICATION - SPECTRUM
O/H COMMUNICATION - CENTURYLINK

TIED TO EXISTING U/G GAS

MATCHLINE SEE SHEET UO-24
-L- STA 309+50

TO BE ABANDONED

TO BE ABANDONED

TIED TO EXISTING COMMUNICATION MH (CENTURYLINK)

TIED TO EXISTING U/G GAS

TIED TO EXISTING U/G GAS

TO BE ABANDONED

SPAN GUY POLE

END CONSTRUCTION
-Y44- Sta. 12+00.00 -Y44- POT Sta. 12+38.14

O/H POWER - FAYETTEVILLE PWC
O/H COMMUNICATION - SPECTRUM
O/H COMMUNICATION - CENTURYLINK

SERVICE CONNECTION TIED TO EXISTING U/G GAS

O/H POWER - FAYETTEVILLE PWC
O/H COMMUNICATION - SPECTRUM
O/H COMMUNICATION - CENTURYLINK

U/G COMMUNICATION (CENTURYLINK)

TIED TO EXISTING U/G COMMUNICATION (CENTURYLINK)

MATCHLINE SEE SHEET UO-29
-Y43- STA 13+00

TIED TO EXISTING U/G COMMUNICATION (CENTURYLINK)

END TIP PROJECT U-4405
-L- Sta. 324+00.00

-L- PT Sta. 322+70.97

-L- Sta. 319+48.48 = -Y44- Sta. 10+00.00

-L- PC Sta. 317+27.20
-L- Sta. 314+63.20 = -Y43- Sta. 10+00.00

UTILITIES BY OTHERS

ALL PROPOSED UTILITY WORK SHOWN ON THIS SHEET WILL BE DONE BY OTHERS. NO PAYMENT WILL BE MADE TO THE CONTRACTOR FOR PROPOSED UTILITY WORK SHOWN ON THIS SHEET.

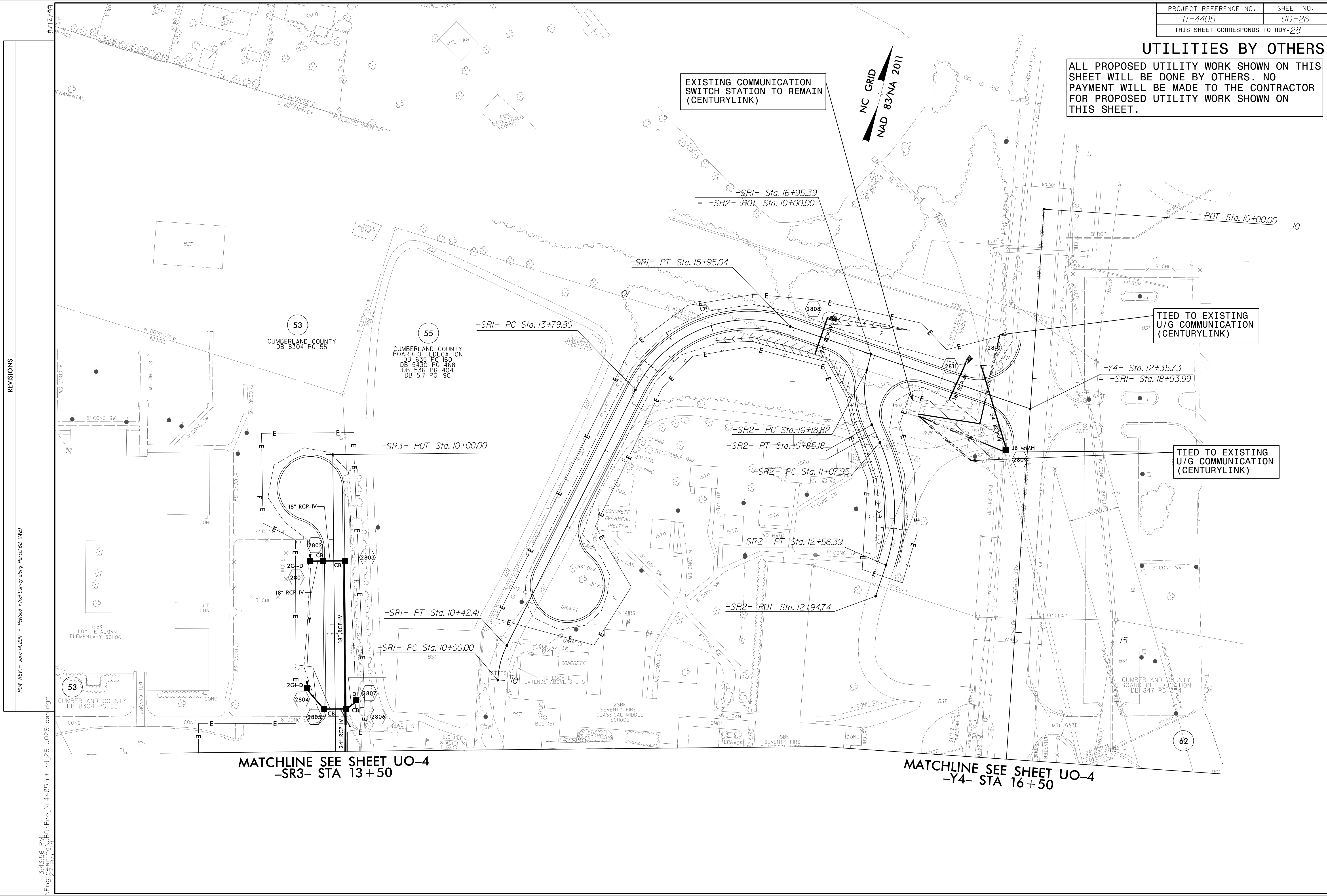

EXISTING COMMUNICATION SWITCH STATION TO REMAIN (CENTURYLINK)

TIED TO EXISTING U/G COMMUNICATION (CENTURYLINK)

TIED TO EXISTING U/G COMMUNICATION (CENTURYLINK)

MATCHLINE SEE SHEET UO-4
-SR3- STA 13+50

MATCHLINE SEE SHEET UO-4
-Y4- STA 16+50

REVISIONS

ROW REV. - June 14, 2017 - Revised Final Survey along Parcel 62 (WB)

3:43:56 PM \\B01\Proj\U4405\ut_rdy28_uo26.psd.dgn
C:\Users\Eng\Documents\Projects\U4405\ut_rdy28_uo26.psd.dgn

NC GRID
NAD 83/NA 2011

UTILITIES BY OTHERS

ALL PROPOSED UTILITY WORK SHOWN ON THIS SHEET WILL BE DONE BY OTHERS. NO PAYMENT WILL BE MADE TO THE CONTRACTOR FOR PROPOSED UTILITY WORK SHOWN ON THIS SHEET.

REVISIONS

3:58:52 PM J:\B0\Proj\U4405\ut_rdu29_u027_psh.dgn
Titles\Eng\29\U4405\UO-27

5/14/99

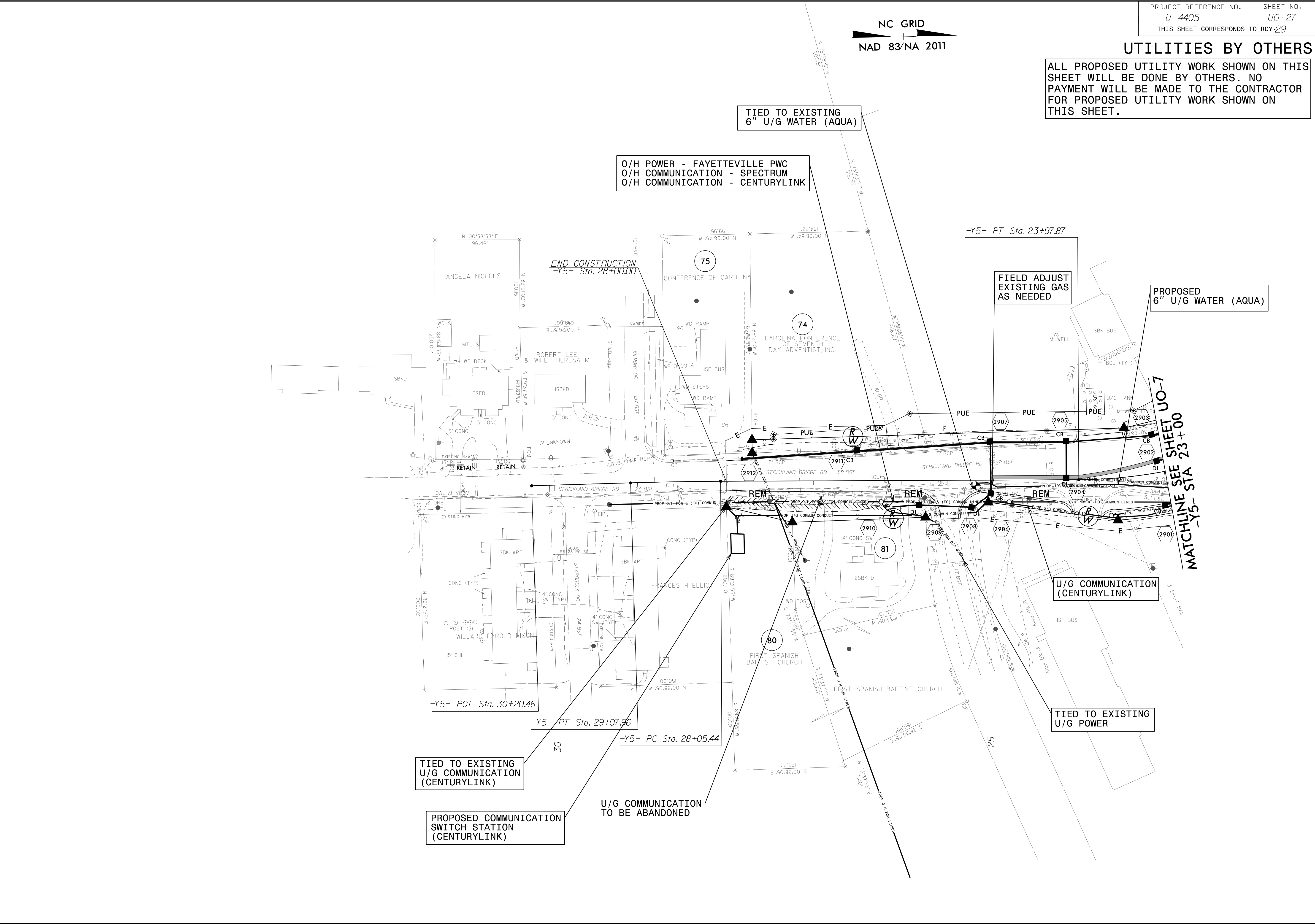

TIED TO EXISTING
6" U/G WATER (AQUA)

O/H POWER - FAYETTEVILLE PWC
O/H COMMUNICATION - SPECTRUM
O/H COMMUNICATION - CENTURYLINK

FIELD ADJUST
EXISTING GAS
AS NEEDED

PROPOSED
6" U/G WATER (AQUA)

MATCHLINE SEE SHEET UO-7
-Y5- STA 23+00

TIED TO EXISTING
U/G COMMUNICATION
(CENTURYLINK)

PROPOSED COMMUNICATION
SWITCH STATION
(CENTURYLINK)

U/G COMMUNICATION
TO BE ABANDONED

TIED TO EXISTING
U/G POWER

-Y5- POT Sta. 30+20.46

-Y5- PT Sta. 29+07.96

-Y5- PC Sta. 28+05.44

-Y5- PT Sta. 23+97.87

END CONSTRUCTION
-Y5- Sta. 28+00.00

N 00°58'58" E
96.46'

75

74

81

80

25

30

UTILITIES BY OTHERS

ALL PROPOSED UTILITY WORK SHOWN ON THIS SHEET WILL BE DONE BY OTHERS. NO PAYMENT WILL BE MADE TO THE CONTRACTOR FOR PROPOSED UTILITY WORK SHOWN ON THIS SHEET.

NC GRID
NAD 83/NA 2011

REVISIONS

MATCHLINE SEE SHEET RDY 30
-RPB- STA 15+00

MATCHLINE SEE SHEET UO-20
-RPB- STA 27+00

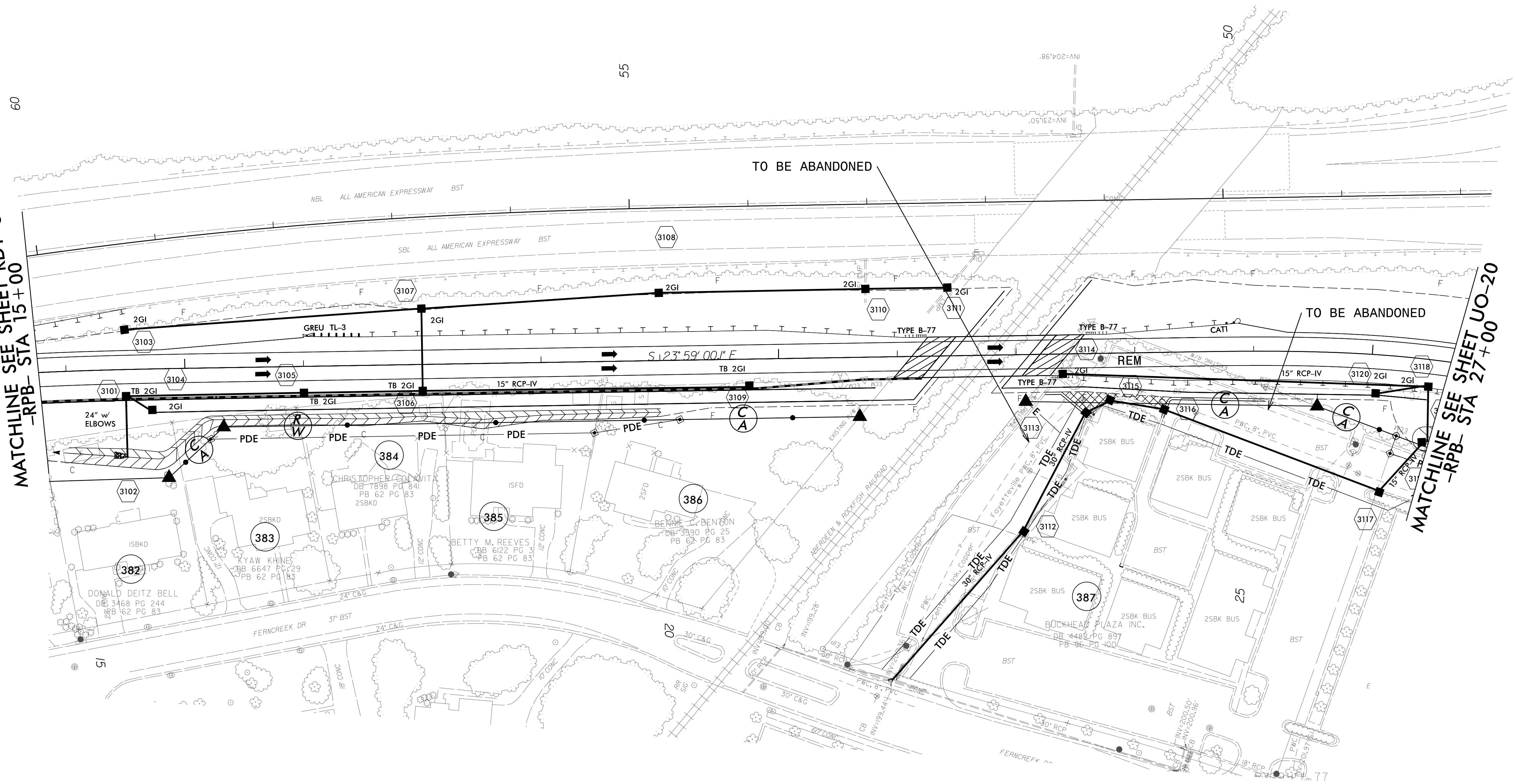

3:59:42 PM J:\B01\Proj\U4405-ut.rdy\31_U028_psh.dgn
J:\B01\Proj\U4405-ut.rdy\31_U028_psh.dgn

5/14/99

UTILITIES BY OTHERS

ALL PROPOSED UTILITY WORK SHOWN ON THIS SHEET WILL BE DONE BY OTHERS. NO PAYMENT WILL BE MADE TO THE CONTRACTOR FOR PROPOSED UTILITY WORK SHOWN ON THIS SHEET.

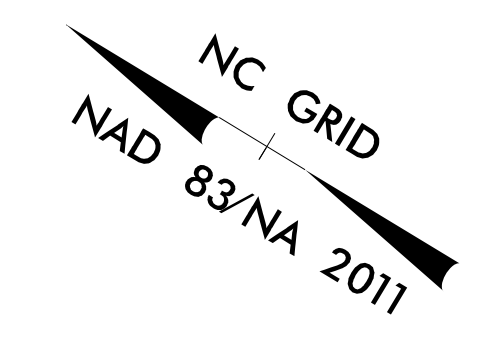

MATCHLINE SEE SHEET UO-25
-Y43- STA 13+00

EXISTING U/G UTILITIES
TO BE ADJUSTED AS NEEDED
FOR REPLACEMENT OF 15" RCP

REVISIONS

5/14/99
4:00:31 PM \\JB01\Proj\4405\ut_rdy32_UO29_psh.dgn
C:\Users\Engin\Documents\Projects\4405\ut_rdy32_UO29_psh.dgn

