

TIP NO.	SHEET NO.
U-4405	SIGN-23
APPROVED: <i>Betsy L. Watson</i> DATE: 4/19/2018	
SEAL 	
DOCUMENT NOT CONSIDERED FINAL UNLESS ALL SIGNATURES COMPLETED	

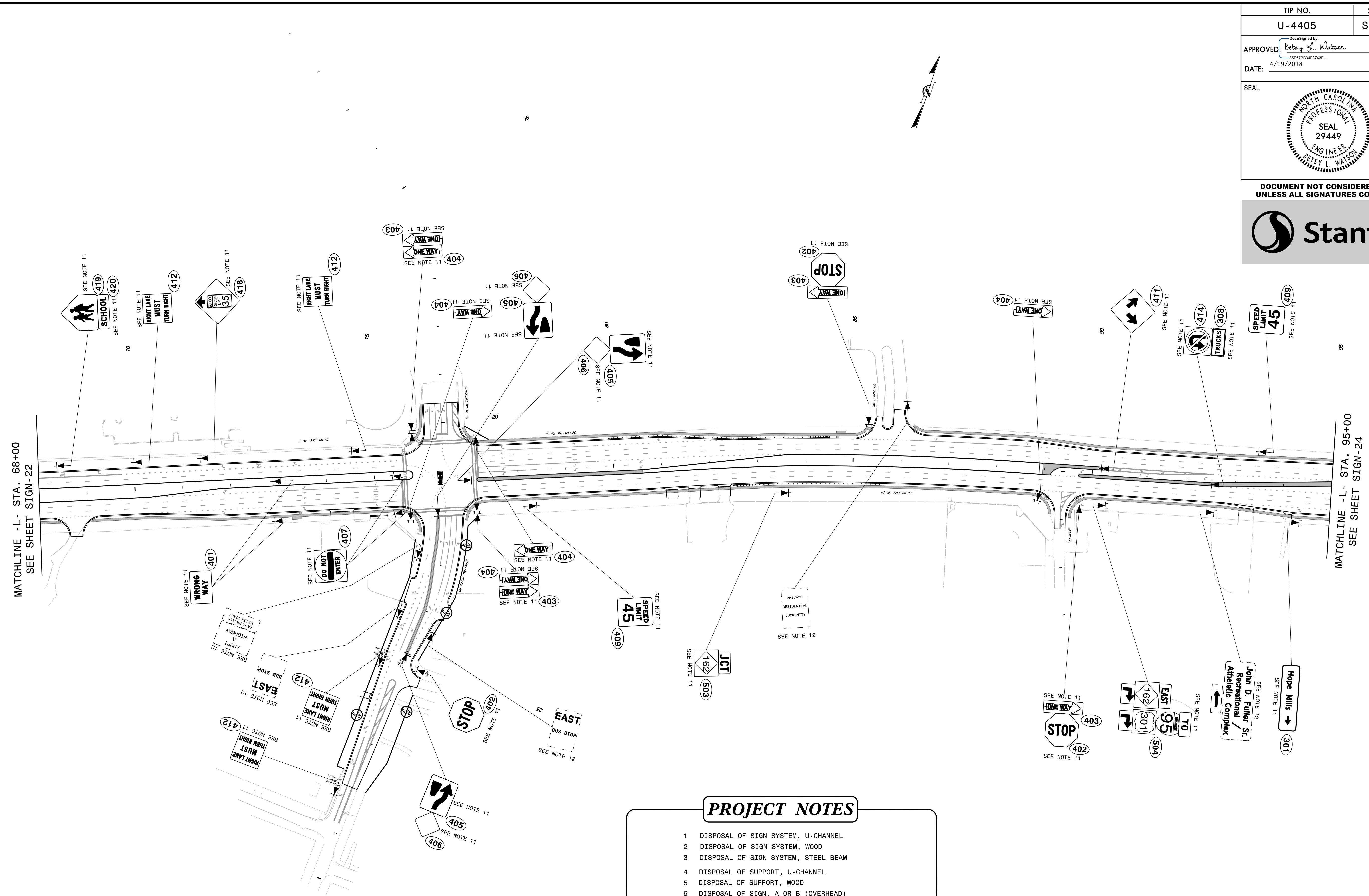

MATCHLINE -L- STA. 68+00  
SEE SHEET SIGN-22

MATCHLINE -L- STA. 95+00  
SEE SHEET SIGN-24

- PROJECT NOTES**
- DISPOSAL OF SIGN SYSTEM, U-CHANNEL
  - DISPOSAL OF SIGN SYSTEM, WOOD
  - DISPOSAL OF SIGN SYSTEM, STEEL BEAM
  - DISPOSAL OF SUPPORT, U-CHANNEL
  - DISPOSAL OF SUPPORT, WOOD
  - DISPOSAL OF SIGN, A OR B (OVERHEAD)
  - DISPOSAL OF SIGN SYSTEM ON SPANWIRE
  - RELOCATE SIGN, TYPE D
  - SIGN ERECTION, TYPE A (OVERHEAD)
  - SIGN ERECTION, TYPE A (GROUND MOUNTED)
  - SIGN ERECTION, TYPE D, E, AND F
  - SIGN ERECTION, RELOCATE SIGN TYPE D

PROPOSED SIGNING  
(-L- Sta. 68+00 to -L- Sta. 95+00)

4/19/2018  
Us:\Traffic\Signing\CADD\Signing\Plan Sheets\Proposed Signing\U-4405\_PROPOSED\_SIGN\_23.dgn  
jhambright