

**This electronic collection of documents is provided  
for the convenience of the user  
and is Not a Certified Document –**

**The documents contained herein were originally issued  
and sealed by the individuals whose names and license  
numbers appear on each page, on the dates appearing  
with their signature on that page.**

**This file or an individual page  
shall not be considered a certified document.**

**TIP PROJECT: W-5601EV**

STATE OF NORTH CAROLINA

DIVISION OF HIGHWAYS

PLAN FOR PROPOSED  
HIGHWAY EROSION CONTROL

**COLUMBUS COUNTY**

LOCATION: US74 FROM SR 1824 TO BRUNSWICK COUNTY LINE

TYPE OF WORK: GRADING, PAVING, DRAINAGE, PAVEMENT MARKINGS/MARKERS,  
AND SIGNAL



Stantec Consulting Services Inc.  
801 Jones Franklin Road  
Suite 300  
Raleigh, NC 27606  
Tel. (919) 851-6866  
Fax. (919) 851-7024  
www.stantec.com  
License No. F-0672

STATE	STATE PROJECT REFERENCE NO.	SHEET NO.	TOTAL SHEETS
N.C.	W-5601EV	EC-1	
STATE PROJ. NO.	F.A. PROJ. NO.	DESCRIPTION	
50138.1.153	HSIP - 0074 (186)	P.E.	
50138.2.153	NA	RW UTIL.	
50138.3.153	NA	CONST.	

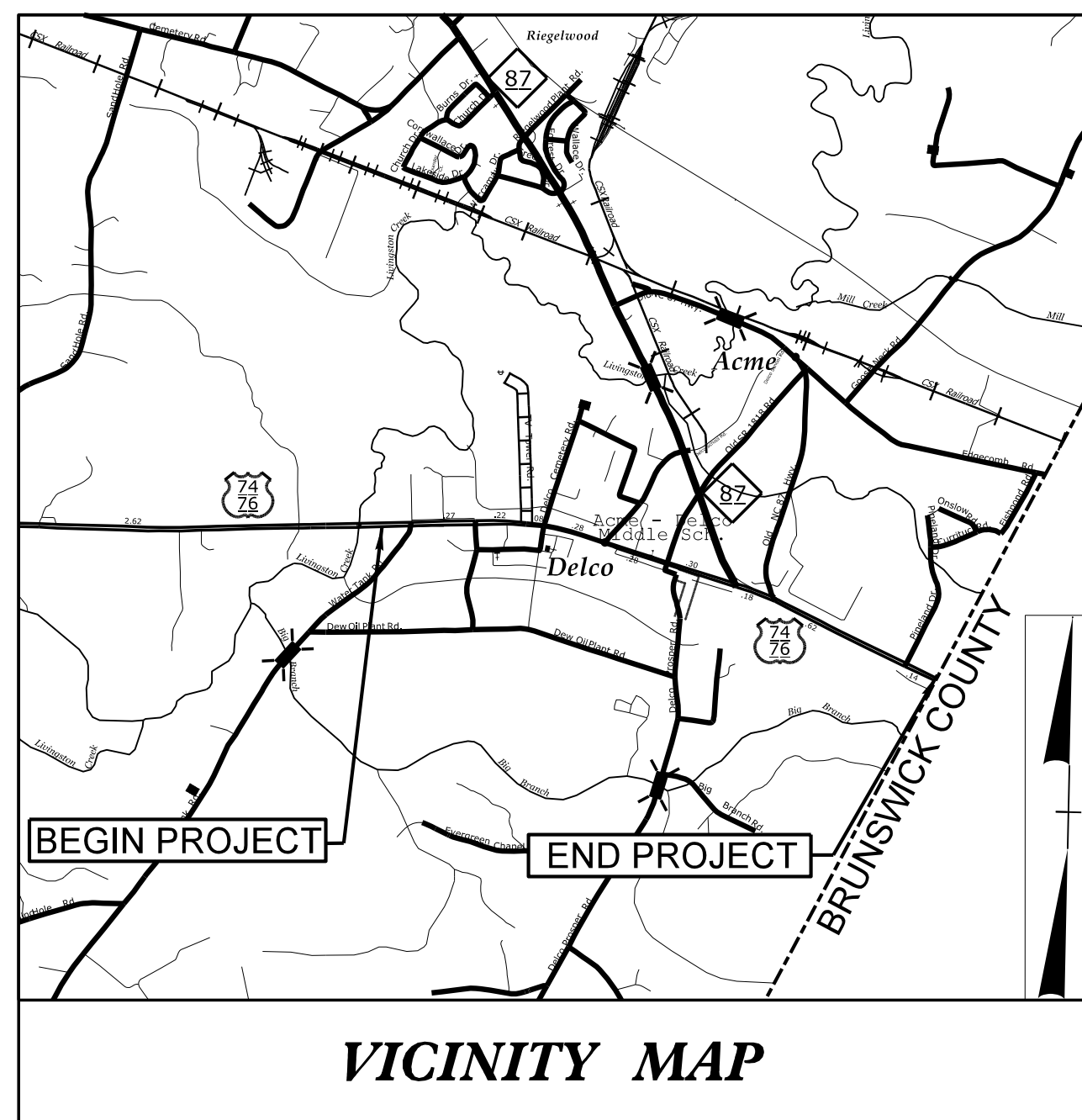

65% PLANS

BEGIN TIP PROJECT W-5601EV  
BEGIN CONSTRUCTION  
-L- STA. 19+58.99

END TIP PROJECT NO. W-5601EV  
END CONSTRUCTION  
-L- STA. 164+76.07

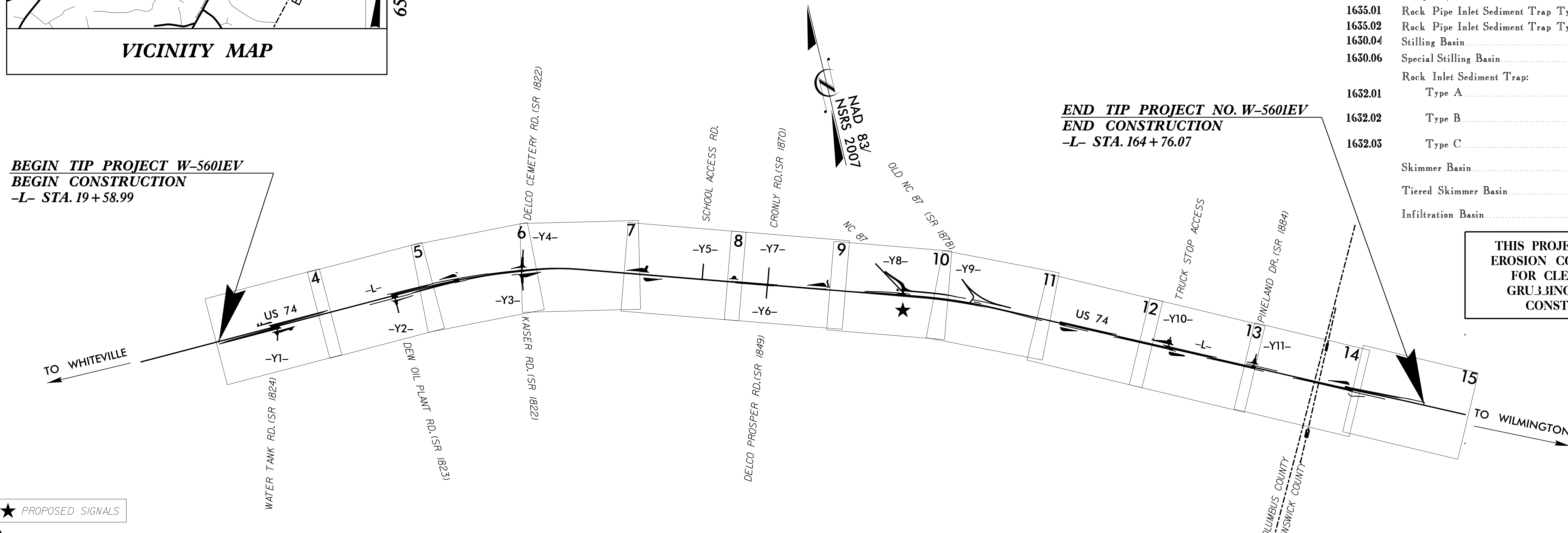

★ PROPOSED SIGNALS

THIS PROJECT CONTAINS  
EROSION CONTROL PLANS  
FOR CLEARING AND  
GRUBBING PHASE OF  
CONSTRUCTION.

EROSION AND SEDIMENT CONTROL MEASURES

Std. #	Description	Symbol
1630.03	Temporary Silt Ditch	TSB
1630.05	Temporary Diversion	TD
1605.01	Temporary Silt Fence	III III III
1606.01	Special Sediment Control Fence	III III III
1622.01	Temporary Berms and Slope Drains	TBD
1630.02	Silt Basin Type B	SB
1633.01	Temporary Rock Silt Check Type-A	RS
	Temporary Rock Silt Check Type-A with Matting and Polyacrylamide (PAM)	RS-PAM
1633.02	Temporary Rock Silt Check Type-B	RS-B
	Wattle / Coir Fiber Wattle	W
	Wattle / Coir Fiber Wattle with Polyacrylamide (PAM)	W-PAM
1634.01	Temporary Rock Sediment Dam Type-A	RD-A
1634.02	Temporary Rock Sediment Dam Type-B	RD-B
1635.01	Rock Pipe Inlet Sediment Trap Type-A	RPIA
1635.02	Rock Pipe Inlet Sediment Trap Type-B	RPIB
1630.04	Stilling Basin	SB
1630.06	Special Stilling Basin	SSB
	Rock Inlet Sediment Trap:	
1632.01	Type A	A
1632.02	Type B	B
1632.03	Type C	C
	Skimmer Basin	SK
	Tiered Skimmer Basin	TSK
	Infiltration Basin	IB

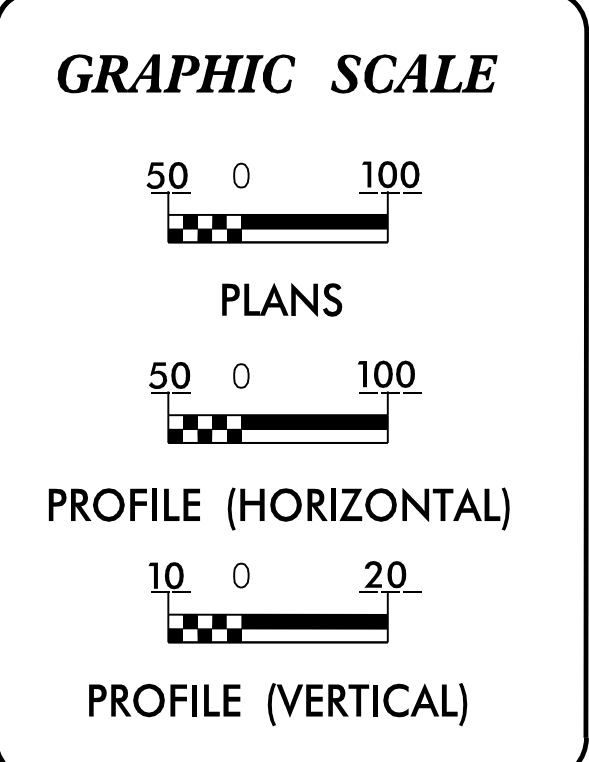

THESE EROSION AND SEDIMENT CONTROL PLANS COMPLY WITH THE REGULATIONS SET FORTH BY THE NCG-010000 GENERAL CONSTRUCTION PERMIT EFFECTIVE AUGUST 1, 2016 AND ISSUED BY THE NORTH CAROLINA DEPARTMENT OF ENVIRONMENT QUALITY, DIVISION OF WATER RESOURCES.

Prepared in the Office of:  
**MI ENGINEERING**  
1011 SCHAUB DR, SUITE 100  
RALEIGH, NC 27606

Designed by:  
**KAREN HEFNER, PE** 3428  
NAME LEVEL III CERTIFICATION NO.

Reviewed in the Office of:  
**ROADSIDE ENVIRONMENTAL UNIT**  
1 South Wilmington St.  
Raleigh, NC 27611

2018 STANDARD SPECIFICATIONS

Reviewed by:  
**MARK STALEY, CPESC, CPSWQ**

Roadway Standard Drawings

The following roadway english standards as appear in "Roadway Standard Drawings"- Roadway Design Unit - N. C. Department of Transportation - Raleigh, N. C., dated January 2018 and the latest revision thereto are applicable to this project and by reference hereby are considered a part of these plans.

1604.01 Railroad Erosion Control Detail	1632.01 Rock Inlet Sediment Trap Type A
1605.01 Temporary Silt Fence	1632.02 Rock Inlet Sediment Trap Type B
1606.01 Special Sediment Control Fence	1632.03 Rock Inlet Sediment Trap Type C
1607.01 Gravel Construction Entrance	1633.01 Temporary Rock Silt Check Type A
1622.01 Temporary Berms and Slope Drains	1633.02 Temporary Rock Silt Check Type B
1630.01 Riser Basin	1634.01 Temporary Rock Sediment Dam Type A
1630.02 Silt Basin Type A	1634.02 Temporary Rock Sediment Dam Type B
1630.03 Temporary Silt Ditch	1635.01 Rock Pipe Inlet Sediment Trap Type A
1630.04 Stilling Basin	1635.02 Rock Pipe Inlet Sediment Trap Type B
1630.05 Temporary Diversion	1640.01 Coir Fiber Jaffle
1630.06 Special Stilling Basin	1645.01 Temporary Stream Crossing
1631.01 Matting Installation	

PROJECT REFERENCE NO. W-5601EV	SHEET NO. EC-2
RW SHEET NO.	
ROADWAY DESIGN ENGINEER	HYDRAULICS ENGINEER

# WATTLE WITH POLYACRYLAMIDE (PAM) DETAIL

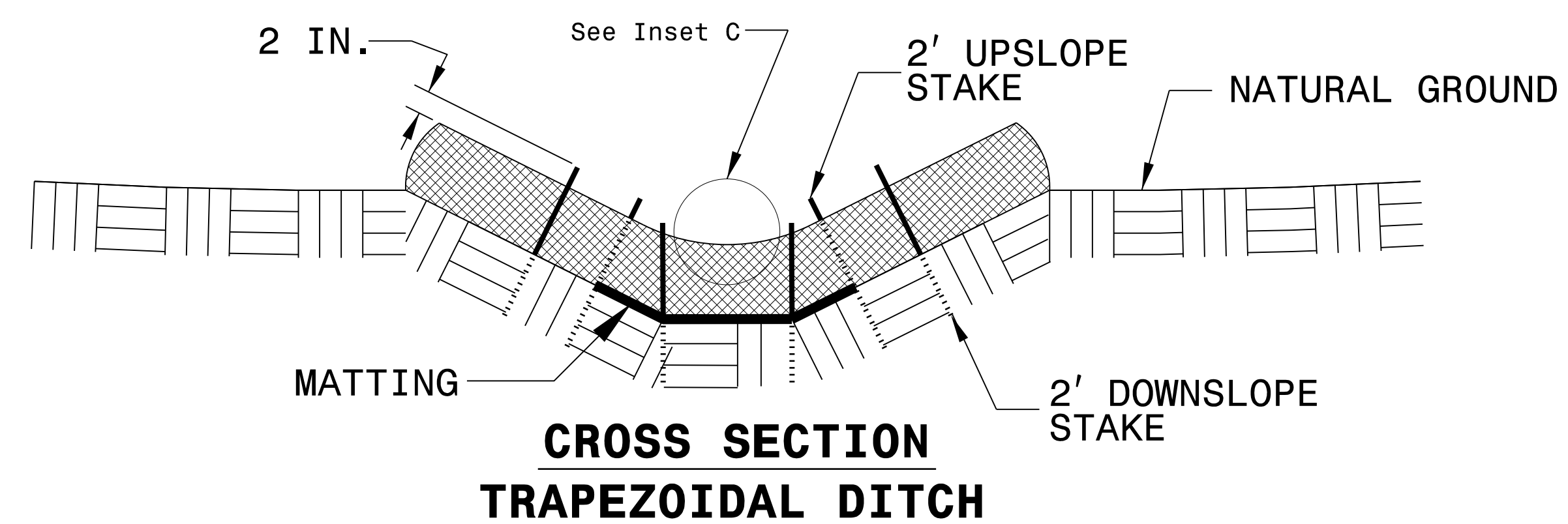
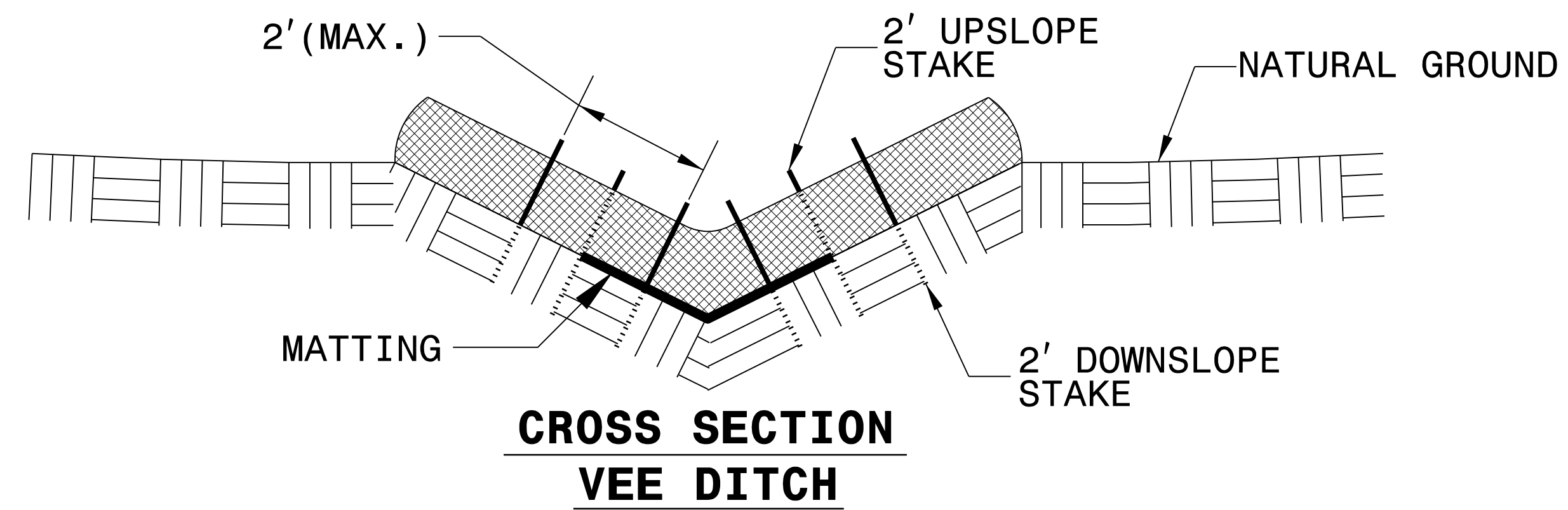
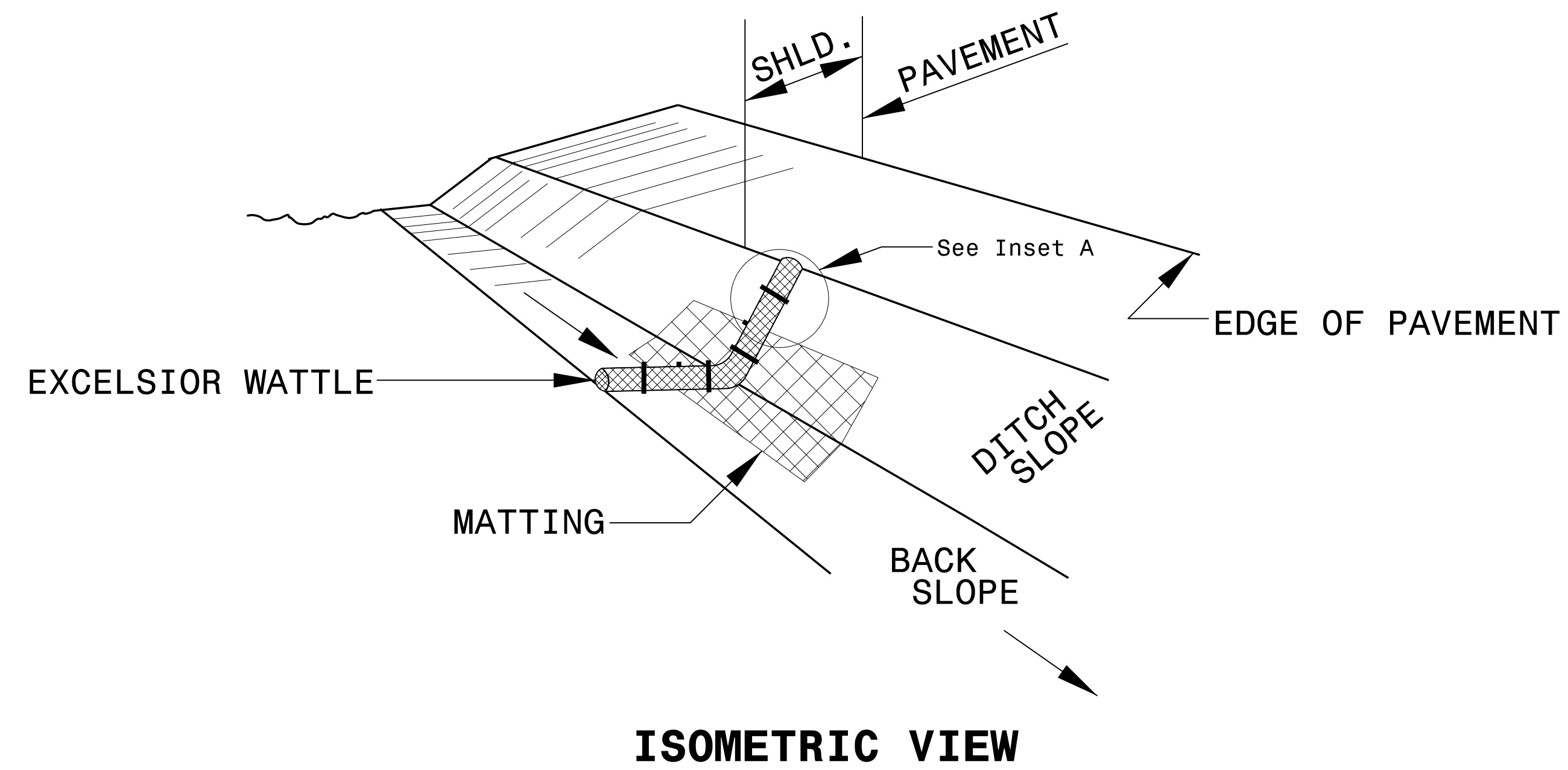

**NOTES:**

USE MINIMUM 12 IN. DIAMETER EXCELSIOR WATTLE.

USE 2 FT. WOODEN STAKES WITH A 2 IN. BY 2 IN. NOMINAL CROSS SECTION.

ONLY INSTALL WATTLE(S) TO A HEIGHT IN DITCH SO FLOW WILL NOT WASH AROUND WATTLE AND SCOUR DITCH SLOPES AND AS DIRECTED.

INSTALL A MINIMUM OF 2 UPSLOPE STAKES AND 4 DOWNSLOPE STAKES AT AN ANGLE TO WEDGE WATTLE TO BOTTOM OF DITCH.

PROVIDE STAPLES MADE OF 0.125 IN. DIAMETER STEEL WIRE FORMED INTO A U SHAPE NOT LESS THAN 12" IN LENGTH.

INSTALL STAPLES APPROXIMATELY EVERY 1 LINEAR FOOT ON BOTH SIDES OF WATTLE AND AT EACH END TO SECURE IT TO THE SOIL.

INSTALL MATTING IN ACCORDANCE WITH SECTION 1631 OF THE STANDARD SPECIFICATIONS.

PRIOR TO POLYACRYLAMIDE (PAM) APPLICATION, OBTAIN A SOIL SAMPLE FROM PROJECT LOCATION, AND FROM OFFSITE MATERIAL, AND ANALYZE FOR APPROPRIATE PAM FLOCCULANT TO BE APPLIED TO EACH WATTLE.

INITIALLY APPLY 2 OUNCES OF ANIONIC OR NEUTRALLY CHARGED PAM OVER WATTLE WHERE WATER WILL FLOW AND 1 OUNCE OF PAM ON MATTING ON EACH SIDE OF WATTLE. REAPPLY PAM AFTER EVERY RAINFALL EVENT THAT IS EQUAL TO OR EXCEEDS 0.50 IN.

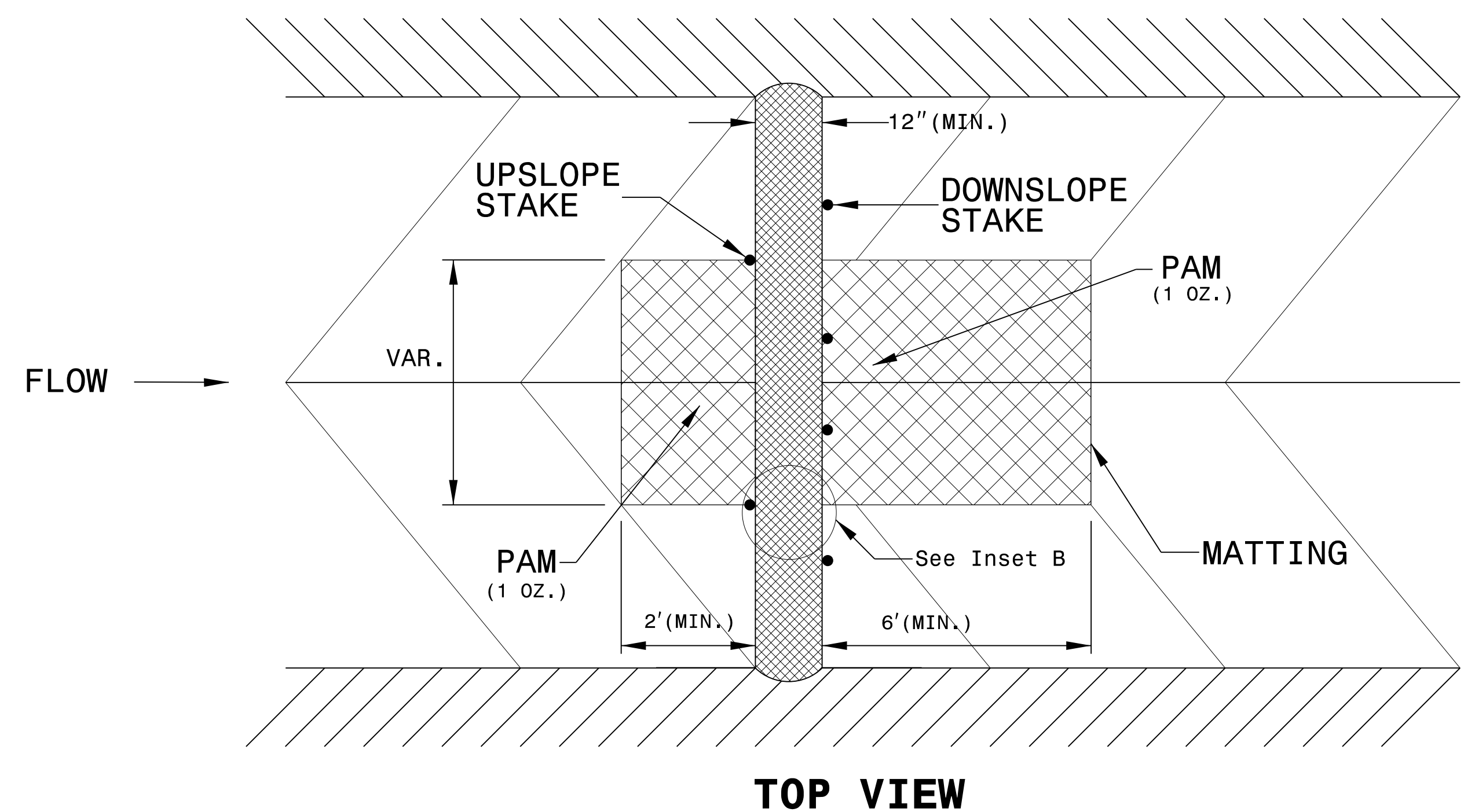
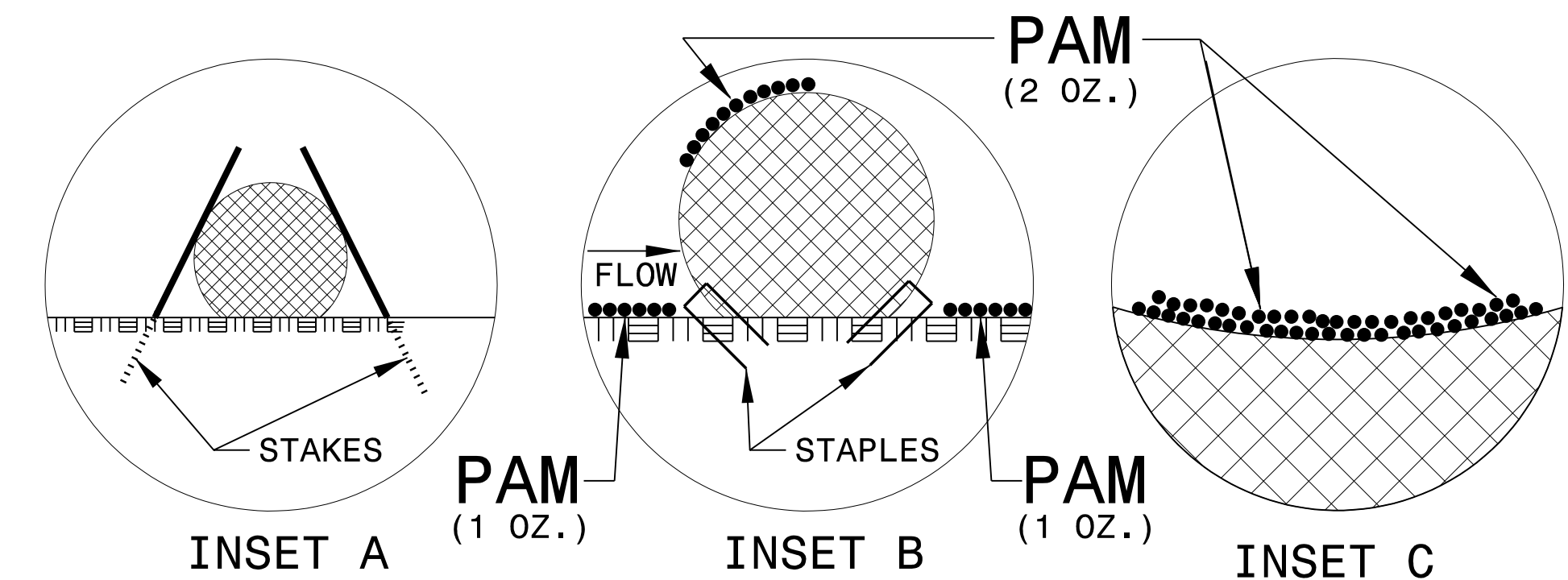

PROJECT REFERENCE NO. W-5601EV	SHEET NO. EC-2A
RW SHEET NO.	
ROADWAY DESIGN ENGINEER	HYDRAULICS ENGINEER

# TEMPORARY ROCK SILT CHECK TYPE 'A' WITH EXCELSIOR MATTING AND POLYACRYLAMIDE (PAM)

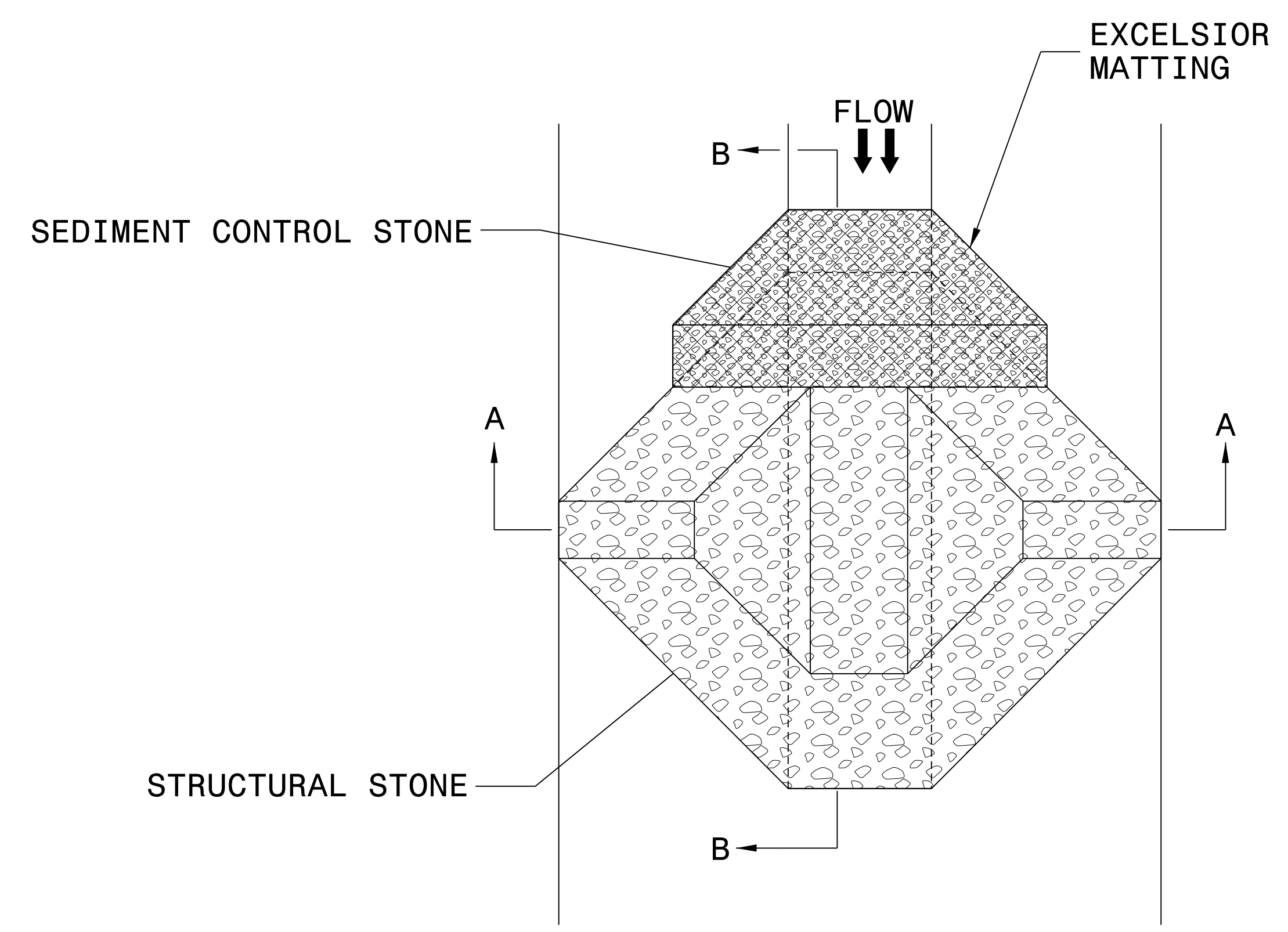

PLAN

**NOTES:**

INSTALL TEMPORARY ROCK SILT CHECK TYPE A IN ACCORDANCE WITH ROADWAY STANDARD DRAWING NO. 1633.01.

USE EXCELSIOR FOR MATTING MATERIAL AND ANCHOR MATTING SECTION AT TOP AND BOTTOM WITH CLASS B STONE.

PRIOR TO POLYACRYLAMIDE (PAM) APPLICATION, OBTAIN A SOIL SAMPLE FROM PROJECT LOCATION, AND FROM OFFSITE MATERIAL, AND ANALYZE FOR APPROPRIATE PAM FLOCCULANT TO BE APPLIED TO EACH ROCK SILT CHECK.

INITIALLY APPLY 4 OUNCES OF POLYACRYLAMIDE (PAM) TO TOP OF MATTING SECTION AND AFTER EVERY RAINFALL EVENT THAT EQUALS OR EXCEEDS 0.50 INCHES.

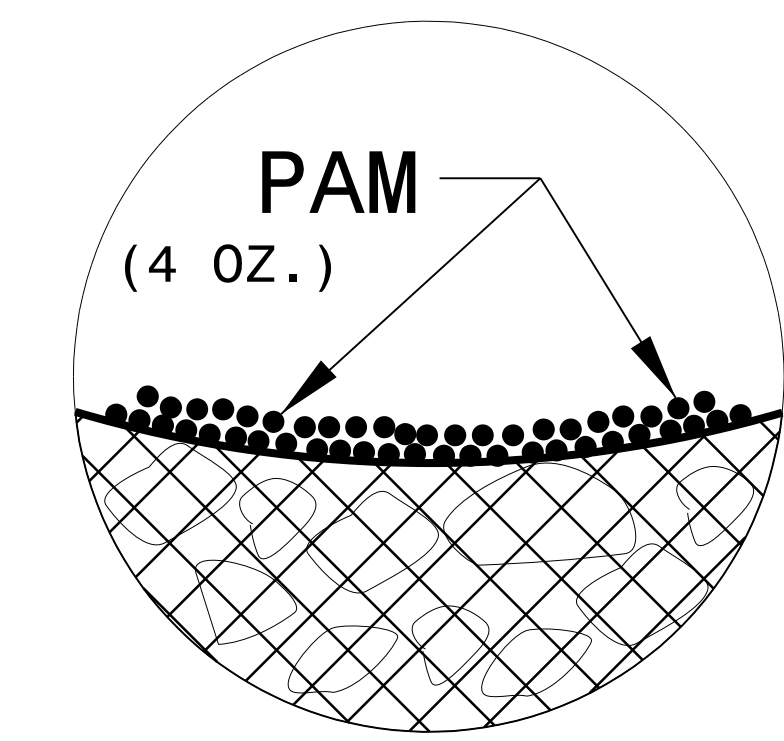

INSET A

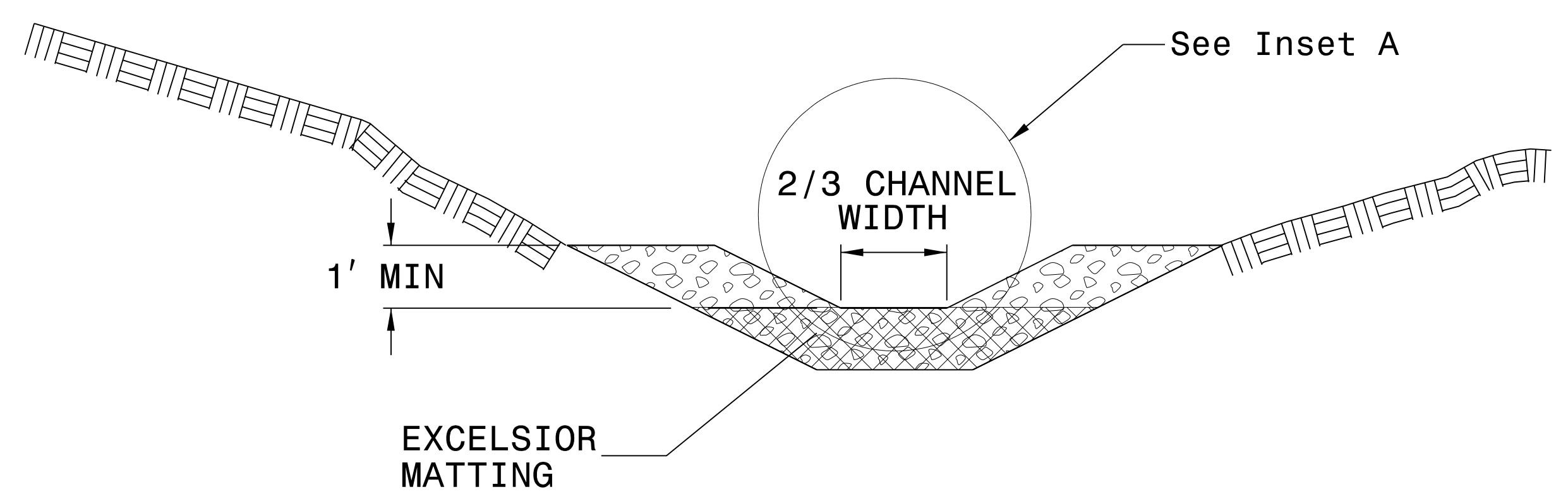

SECTION A-A

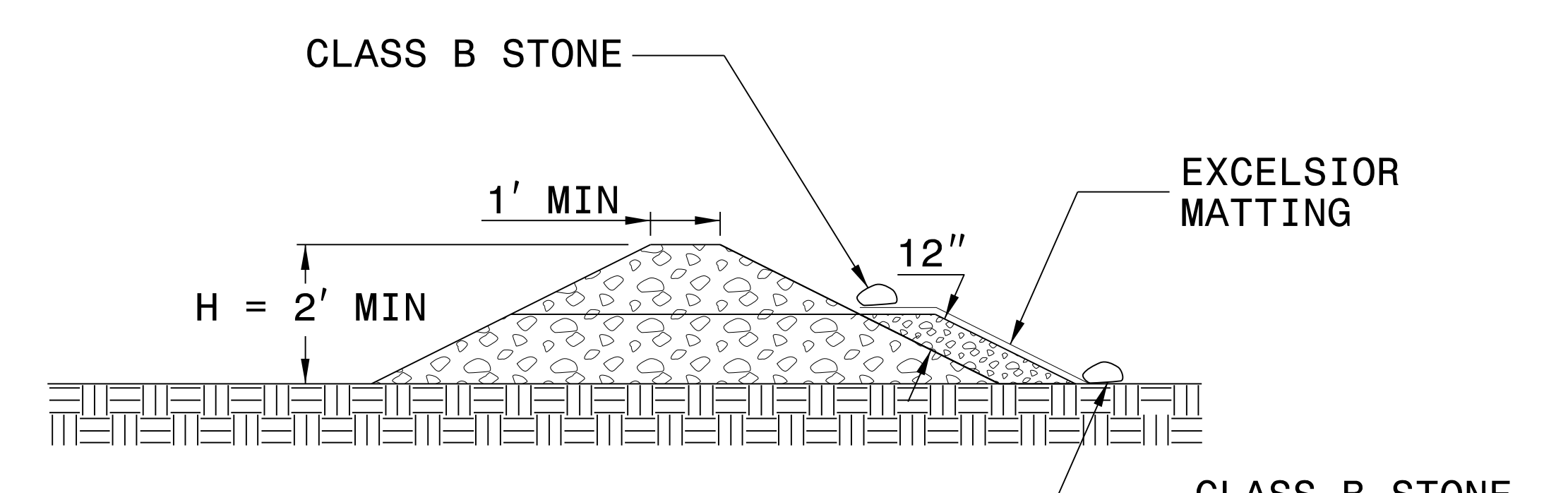

SECTION B-B

NOT TO SCALE

PROJECT REFERENCE NO. W-5601EV	SHEET NO. EC-2B
RW SHEET NO.	
ROADWAY DESIGN ENGINEER	HYDRAULICS ENGINEER

# SILT FENCE WATTLE BREAK DETAIL

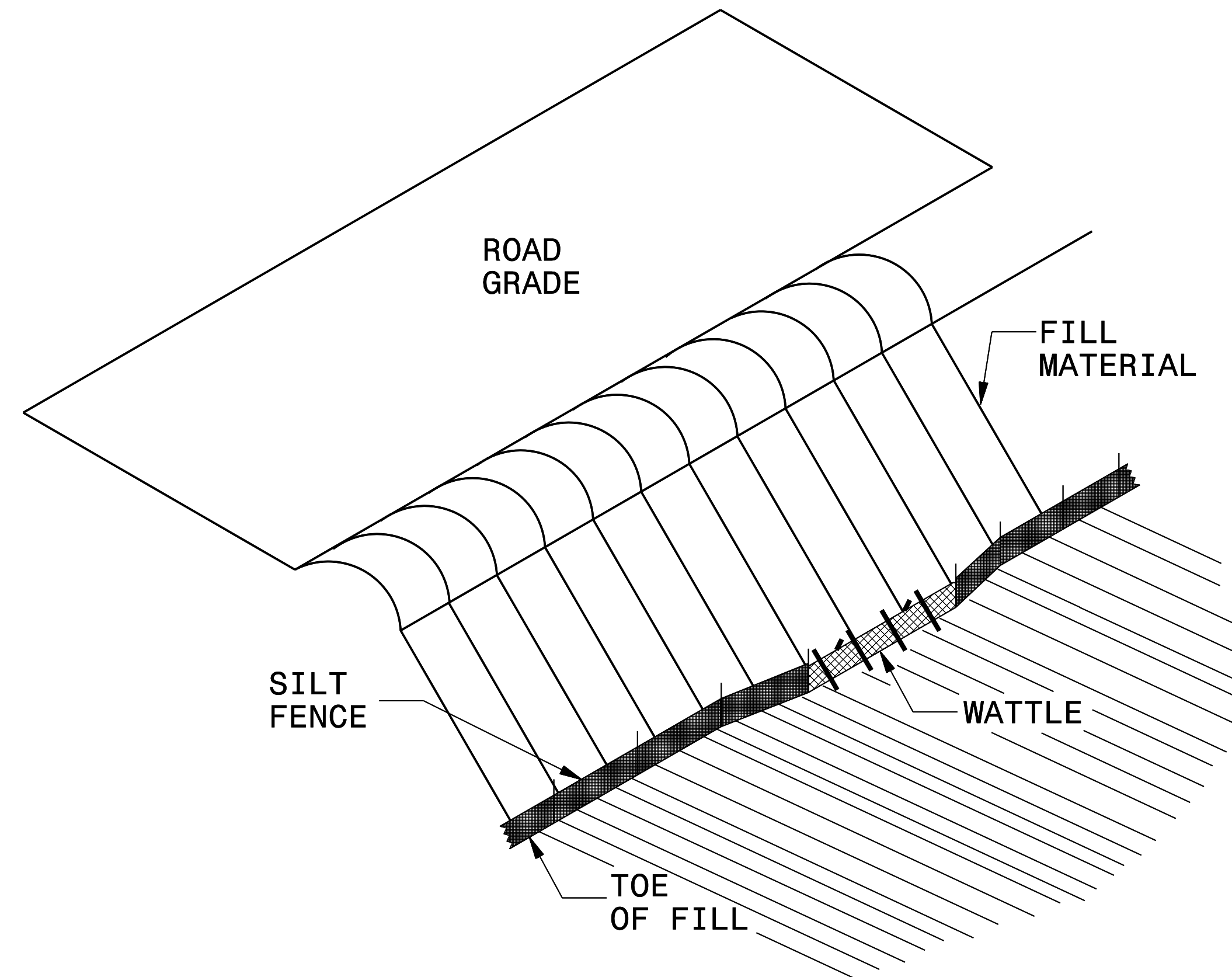

**ISOMETRIC VIEW**

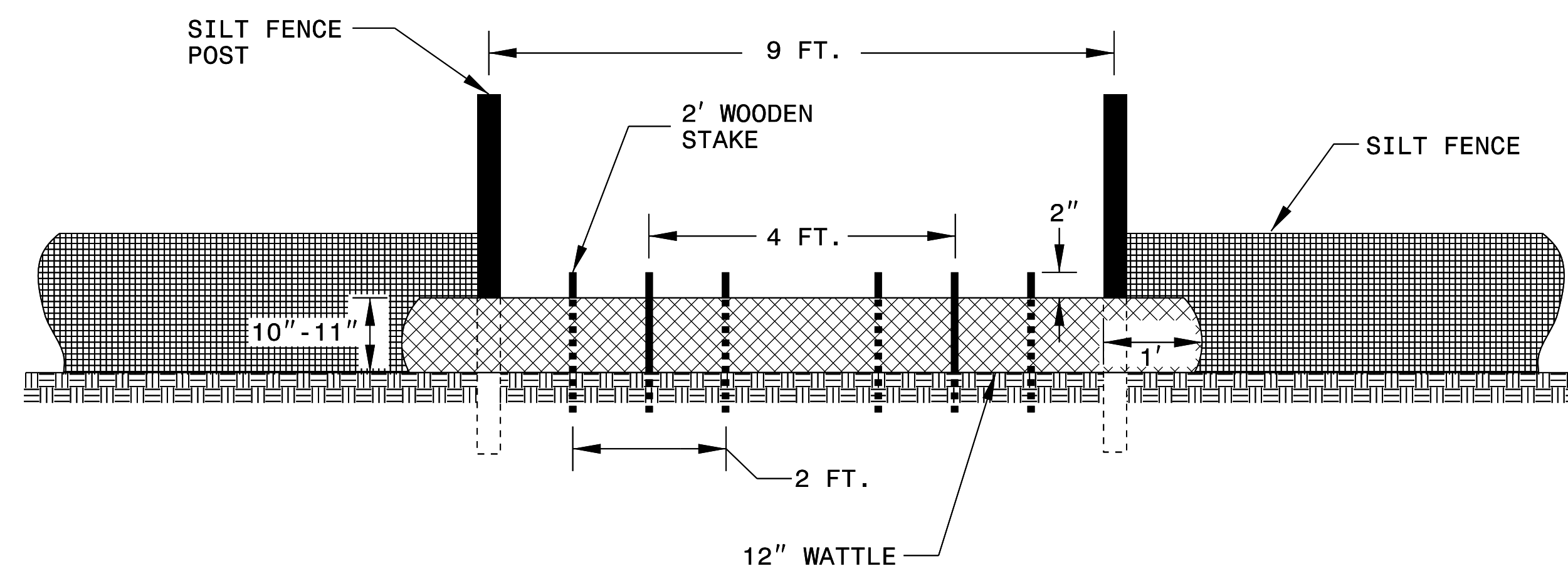

**VIEW FROM SLOPE**

**NOTES:**

- USE MINIMUM 12 IN. DIAMETER EXCELSIOR WATTLE AND LENGTH OF 10 FT.
- EXCAVATE A 1 TO 2 INCH TRENCH FOR WATTLE TO BE PLACED.
- DO NOT PLACE WATTLE ON TOE OF SLOPE.
- USE 2 FT. WOODEN STAKES WITH A 2 IN. BY 2 IN. NOMINAL CROSS SECTION.
- INSTALL A MINIMUM OF 2 UPSLOPE STAKES AND 4 DOWNSLOPE STAKES AT AN ANGLE TO WEDGE WATTLE TO GROUND.
- PROVIDE STAPLES MADE OF 0.125 IN. DIAMETER STEEL WIRE FORMED INTO A U SHAPE NOT LESS THAN 12" IN LENGTH.
- INSTALL STAPLES APPROXIMATELY EVERY 1 LINEAR FOOT ON BOTH SIDES OF WATTLE AND AT EACH END TO SECURE IT TO THE SOIL.
- WATTLE INSTALLATION CAN BE ON OUTSIDE OF THE SILT FENCE AS DIRECTED.
- INSTALL TEMPORARY SILT FENCE IN ACCORDANCE WITH SECTION 1605 OF THE STANDARD SPECIFICATIONS.

**INSET A**

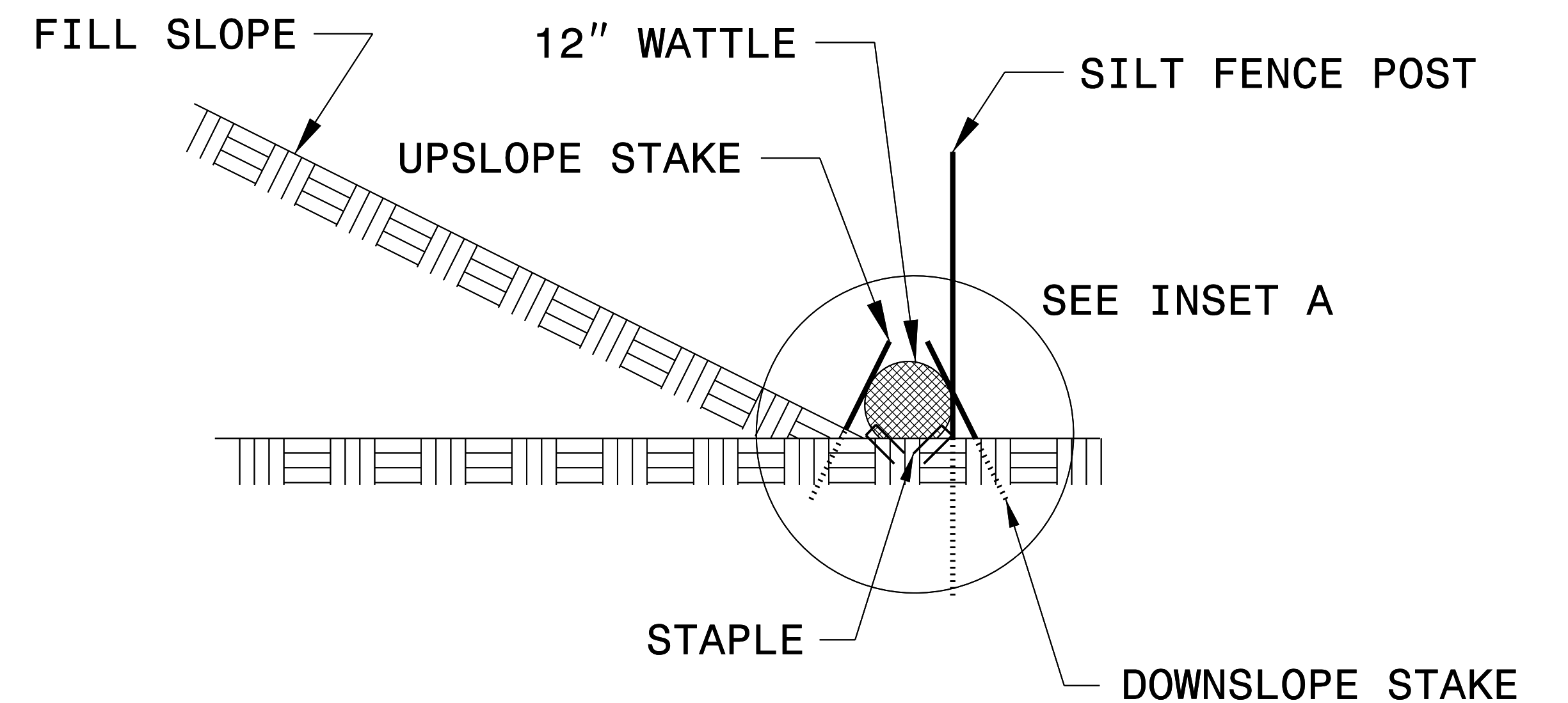
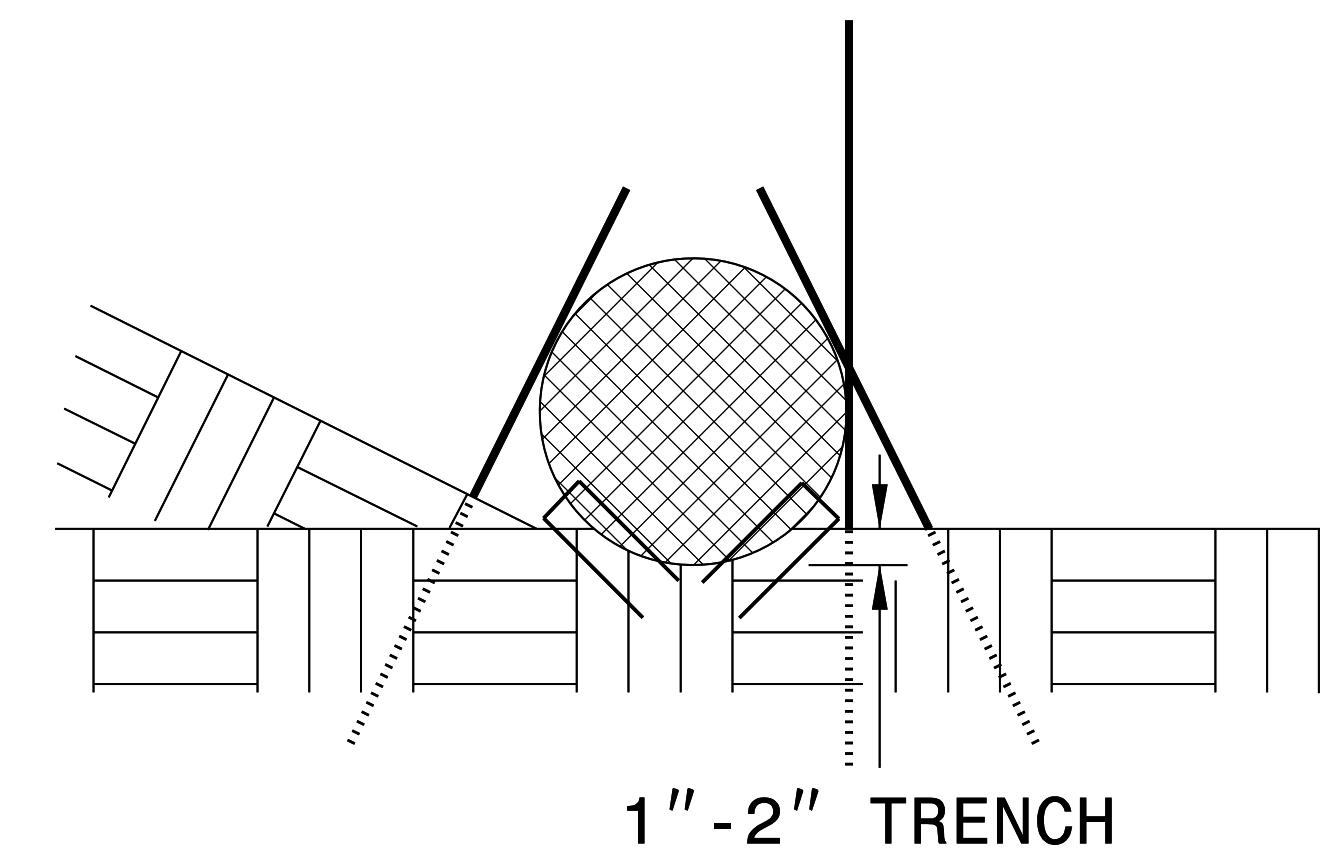

**SIDE VIEW**



DIVISION OF HIGHWAYS  
STATE OF NORTH CAROLINA

---



---

PROJECT REFERENCE NO. <i>W-5601EV</i>	SHEET NO. <i>EC-3A</i>
ROADWAY DESIGN ENGINEER	HYDRAULICS ENGINEER

# ***SOIL STABILIZATION TIMEFRAMES***

<i>SITE DESCRIPTION</i>	<i>STABILIZATION TIME</i>	<i>TIMEFRAME EXCEPTIONS</i>
PERIMETER DIKES, SWALES, DITCHES AND SLOPES	7 DAYS	NONE
HIGH QUALITY WATER (HQW) ZONES	7 DAYS	NONE
SLOPES STEEPER THAN 3:1	7 DAYS	IF SLOPES ARE 10' OR LESS IN LENGTH AND ARE NOT STEEPER THAN 2:1, 14 DAYS ARE ALLOWED.
SLOPES 3:1 OR FLATTER	14 DAYS	7 DAYS FOR SLOPES GREATER THAN 50' IN LENGTH.
ALL OTHER AREAS WITH SLOPES FLATTER THAN 4:1	14 DAYS	NONE, EXCEPT FOR PERIMETERS AND HQW ZONES.

PROJECT REFERENCE NO.	SHEET NO.
W-5601EV	EC-04/CONST.04
RW SHEET NO.	
ROADWAY DESIGN ENGINEER	HYDRAULICS ENGINEER

**Stantec**  
 Stantec Consulting Services Inc.  
 801 Jones Franklin Road  
 Suite 300  
 Raleigh, NC 27606  
 Tel. (919) 851-6866  
 Fax. (919) 851-7024  
 www.stantec.com  
 License No. F-0672

NAD 83/2007

# CLEARING & GRUBBING PLAN

CLEARING AND GRUBBING  
 EROSION CONTROL FOR  
 CONSTRUCTION SHEET 4

NOTE:  
 PLACE TEMPORARY ROCK SEDIMENT DAMS TYPE - B  
 AND TEMPORARY ROCK SILT CHECKS TYPE - A AT  
 DRAINAGE OUTLETS.

NOTE:  
 PERIMETER EROSION CONTROL MEASURES SHALL BE  
 INSTALLED DURING CLEARING AND GRUBBING PHASE.

**BEGIN TIP PROJECT W-5601EV**  
**-L- POT STA. 19+59.11**

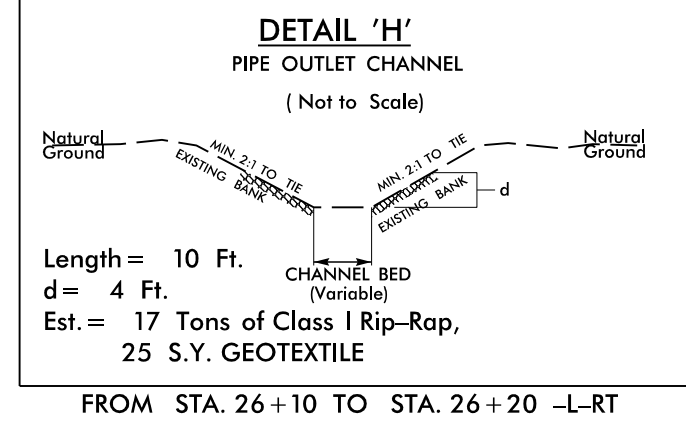
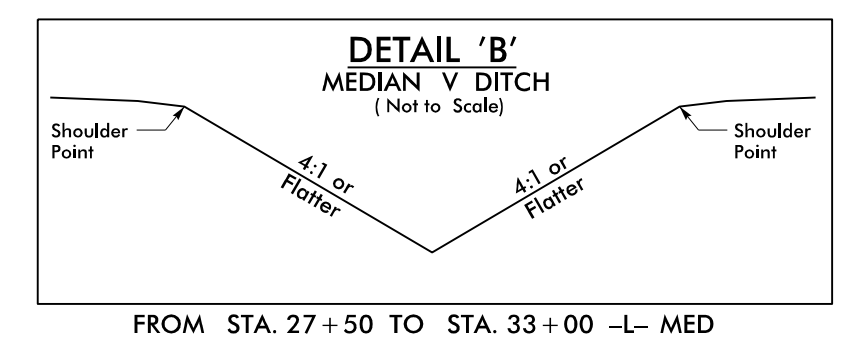
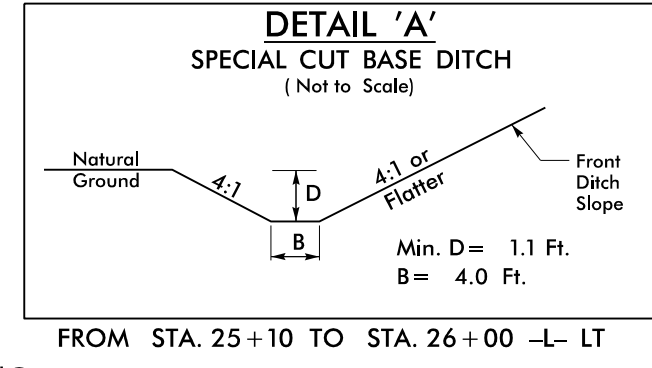

-YI-  
 PI Sta 11+48.49  
 $\Delta = 8^{\circ} 53' 54.0" (RT)$   
 $D = 18^{\circ} 14' 49.4"$   
 $L = 48.77'$   
 $T = 24.43'$   
 $R = 314.00'$

MATCHLINE -L- STA. 32+00.00 SEE SHEET 5

REVISIONS

8/17/99  
 55  
 54  
 53  
 52  
 51  
 50  
 49  
 48  
 47  
 46  
 45  
 44  
 43  
 42  
 41  
 40  
 39  
 38  
 37  
 36  
 35  
 34  
 33  
 32  
 31  
 30  
 29  
 28  
 27  
 26  
 25  
 24  
 23  
 22  
 21  
 20  
 19  
 18  
 17  
 16  
 15  
 14  
 13  
 12  
 11  
 10  
 9  
 8  
 7  
 6  
 5  
 4  
 3  
 2  
 1

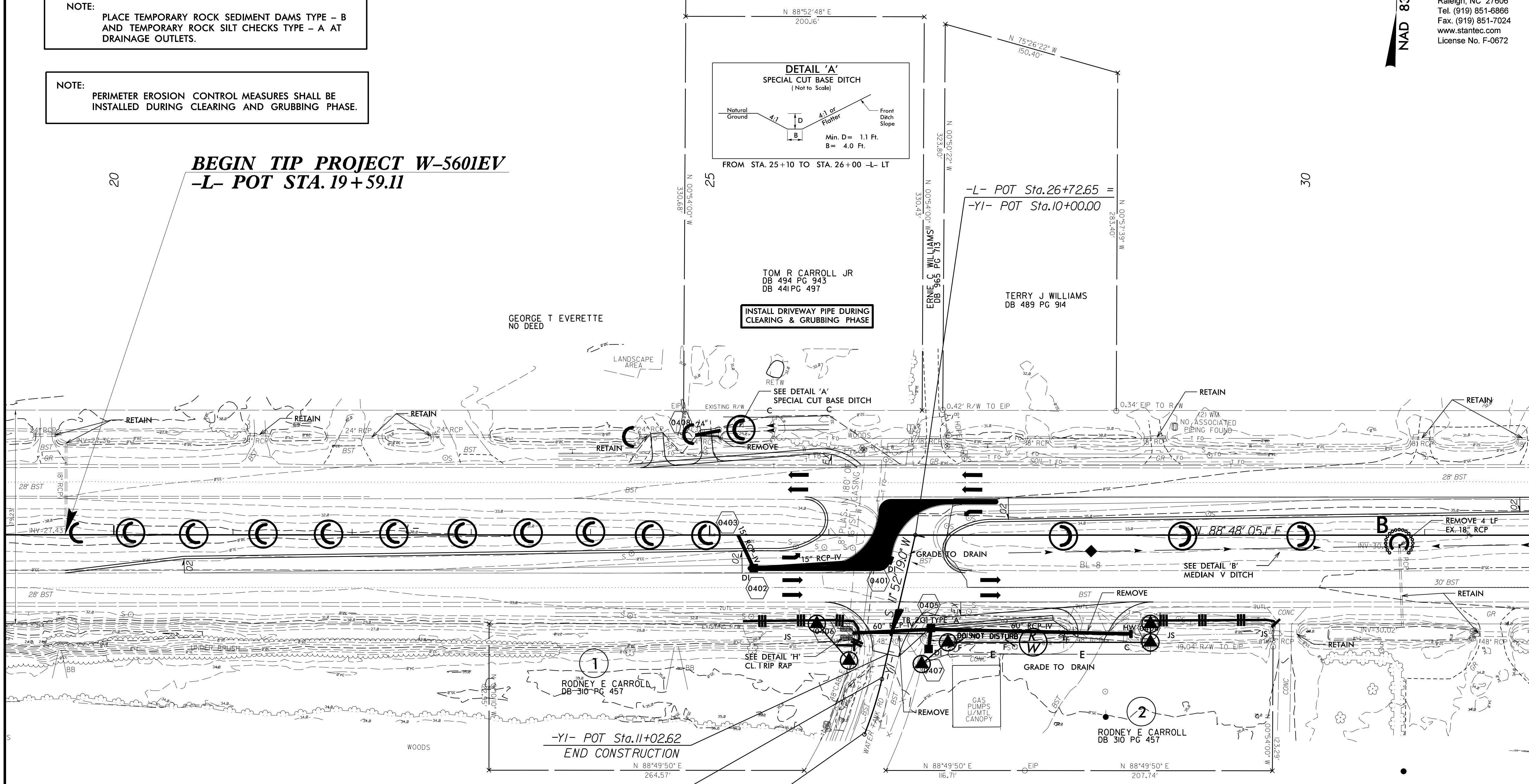



# PIPE CONSTRUCTION SEQUENCE STA. 10+84 -Y1-

## (NTS)

PROJECT REFERENCE NO. W-560/EV	SHEET NO. EC-04A/CONST.04
RW SHEET NO.	
ROADWAY DESIGN ENGINEER	HYDRAULICS ENGINEER

**NOTES:**

1. PIPE INSTALLATION SHALL BE PERFORMED IN ONLY DRY OR ISOLATED SECTIONS OF CHANNEL.
2. IMPERVIOUS DIKES ARE TO BE USED TO ISOLATE WORK FROM STREAM FLOW AS NECESSARY.
3. ALL GRADED AREAS TO BE STABILIZED WITHIN 24 HOURS.
4. MAINTENANCE OF STREAM FLOW OPERATIONS SHALL BE INCIDENTAL TO THE WORK. THIS INCLUDES POLYETHYLENE SHEETING, DIVERSION PIPES, PUMPS, AND HOSES.
5. PUMPS AND HOSES SHALL BE SUFFICIENT SIZE TO DEWATER THE WORK AREA.
6. THE CONTRACTOR SHALL NOT PUMP SEDIMENT-LADEN WATER DIRECTLY INTO THE STREAM. FRO DEWATERING OF PIPE SITE, THE CONTRACTOR SHALL FILTER SEDIMENT-LADEN WATER THROUGH A STILLING BASIN AND/OR SPECIAL STILLING BASIN.
7. UTILIZE A STABILIZED OUTLET INSTEAD OF A SPECIAL STILLING BASIN IF PUMPING CLEAN WATER.

**SEQUENCE OF CONSTRUCTION FOR TYPICAL WORK AREA:**

1. INSTALL SPECIAL STILLING BASIN(S).
2. INSTALL UPSTREAM PUMP AND TEMPORARY FLEXIBLE HOSE.
3. PLACE UPSTREAM IMPERVIOUS DIKE AND BEGIN PUMPING OPERATIONS.
4. PLACE DOWNSTREAM IMPERVIOUS DIKE AND PUMPING APPARATUS. DEWATER ENTRAPPED AREA. AREA TO BE DEWATERED SHALL BE EQUAL TO ONE DAY'S WORK.
5. REMOVE EXISTING 60" CMP AND 48" RCP AND INSTALL PROPOSED DRAINAGE SYSTEM IN ACCORDANCE WITH THE PLANS.
6. EXCAVATE ANY ACCUMULATED SILT AND DEWATER BEFORE REMOVAL OF IMPERVIOUS DIKES. REMOVE IMPERVIOUS DIKES, PUMPS, AND TEMPORARY FLEXIBLE HOSE. (DOWNSTREAM IMPERVIOUS DIKES FIRST)
7. REMOVE SPECIAL STILLING BASIN(S) AND BACKFILL. STABILIZE THE DISTURBED AREA WITH SEED & MULCH.

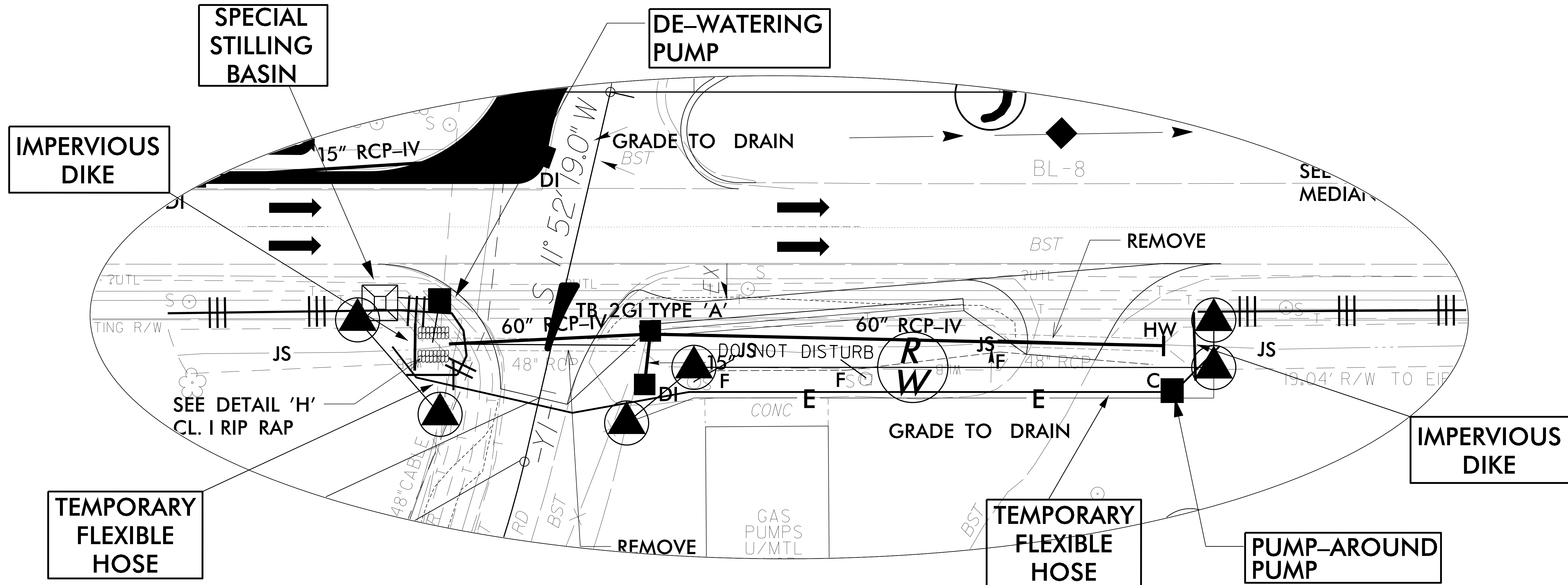

8/17/99

# CLEARING & GRUBBING PLAN



Stantec Consulting Services Inc.  
801 Jones Franklin Road  
Suite 300  
Raleigh, NC 27606  
Tel. (919) 851-6866  
Fax. (919) 851-7024  
www.stantec.com  
License No. F-0672

PROJECT REFERENCE NO. <b>W-5601EV</b>		SHEET NO. <b>EC-05/CONST.05</b>
RW SHEET NO.		
ROADWAY DESIGN ENGINEER	HYDRAULICS ENGINEER	

CLEARING AND GRUBBING  
EROSION CONTROL FOR  
CONSTRUCTION SHEET\_5\_

NOTE:  
PLACE TEMPORARY ROCK SEDIMENT DAMS TYPE - B  
AND TEMPORARY ROCK SILT CHECKS TYPE - A AT  
DRAINAGE OUTLETS.

NOTE:  
PERIMETER EROSION CONTROL MEASURES SHALL BE  
INSTALLED DURING CLEARING AND GRUBBING PHASE.

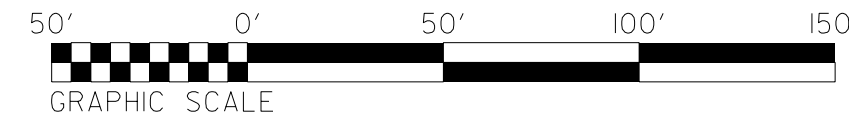

NAD 83/2007

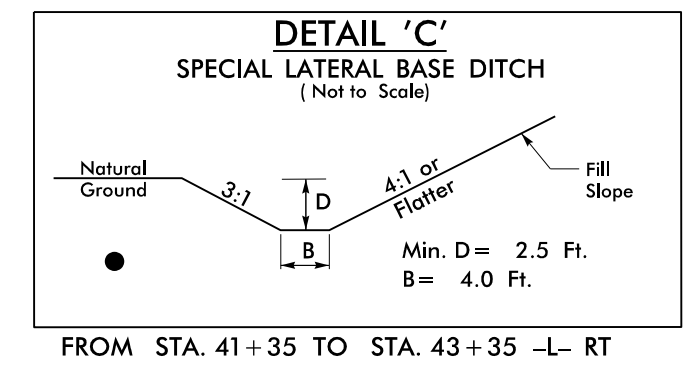
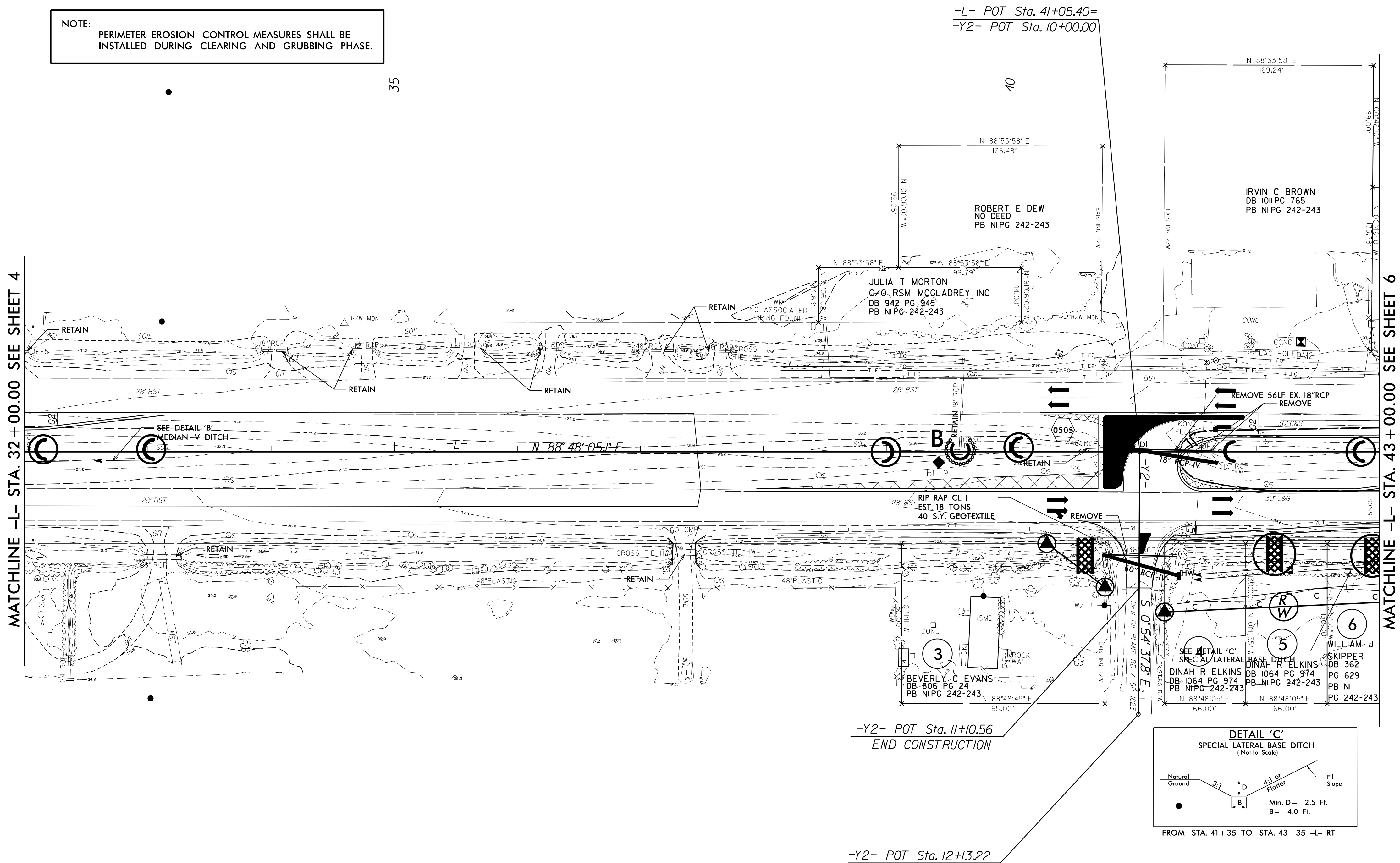

REVISIONS

SCHEMATIC DEVELOPMENT ON \$\$\$\$\$\$  
REVISIONS \$\$\$\$\$\$

8/17/99

# CLEARING & GRUBBING PLAN

**Stantec**  
Stantec Consulting Services Inc.  
801 Jones Franklin Road  
Suite 300  
Raleigh, NC 27606  
Tel. (919) 851-6866  
Fax. (919) 851-7024  
www.stantec.com  
License No. F-0672

PROJECT REFERENCE NO. <b>W-5601EV</b>	SHEET NO. <b>EC-06/CONST.06</b>
R/W SHEET NO. <b>ROADWAY DESIGN ENGINEER</b>	HYDRAULICS ENGINEER

CLEARING AND GRUBBING  
EROSION CONTROL FOR  
CONSTRUCTION SHEET \_6\_

NOTE:  
PLACE TEMPORARY ROCK SEDIMENT DAMS TYPE - B  
AND TEMPORARY ROCK SILT CHECKS TYPE - A AT  
DRAINAGE OUTLETS.

NOTE:  
PERIMETER EROSION CONTROL MEASURES SHALL BE  
INSTALLED DURING CLEARING AND GRUBBING PHASE.

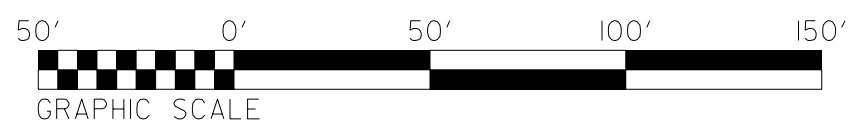

-L-  
 $PI\ Sta\ 50+17.07$   
 $\Delta = 9^\circ 10' 52.2" (RT)$   
 $D = 0' 44' 04.4"$   
 $L = 1,249.88'$   
 $T = 626.28'$   
 $R = 7,800.00'$   
 $e = exist$

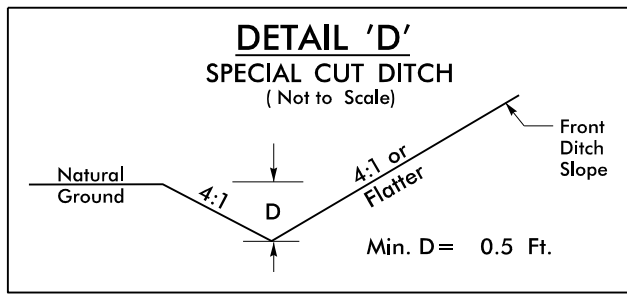

FROM STA. 46+50 TO STA. 48+90 -L- LT

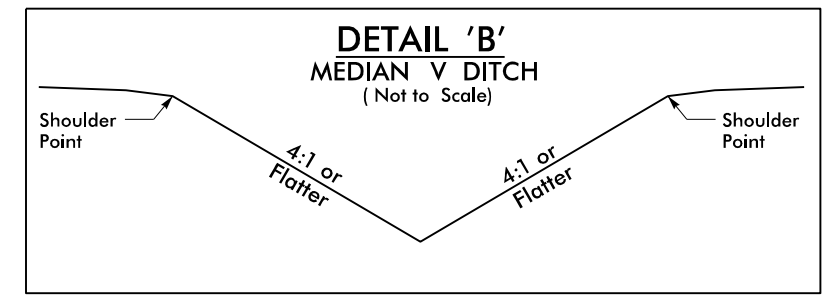
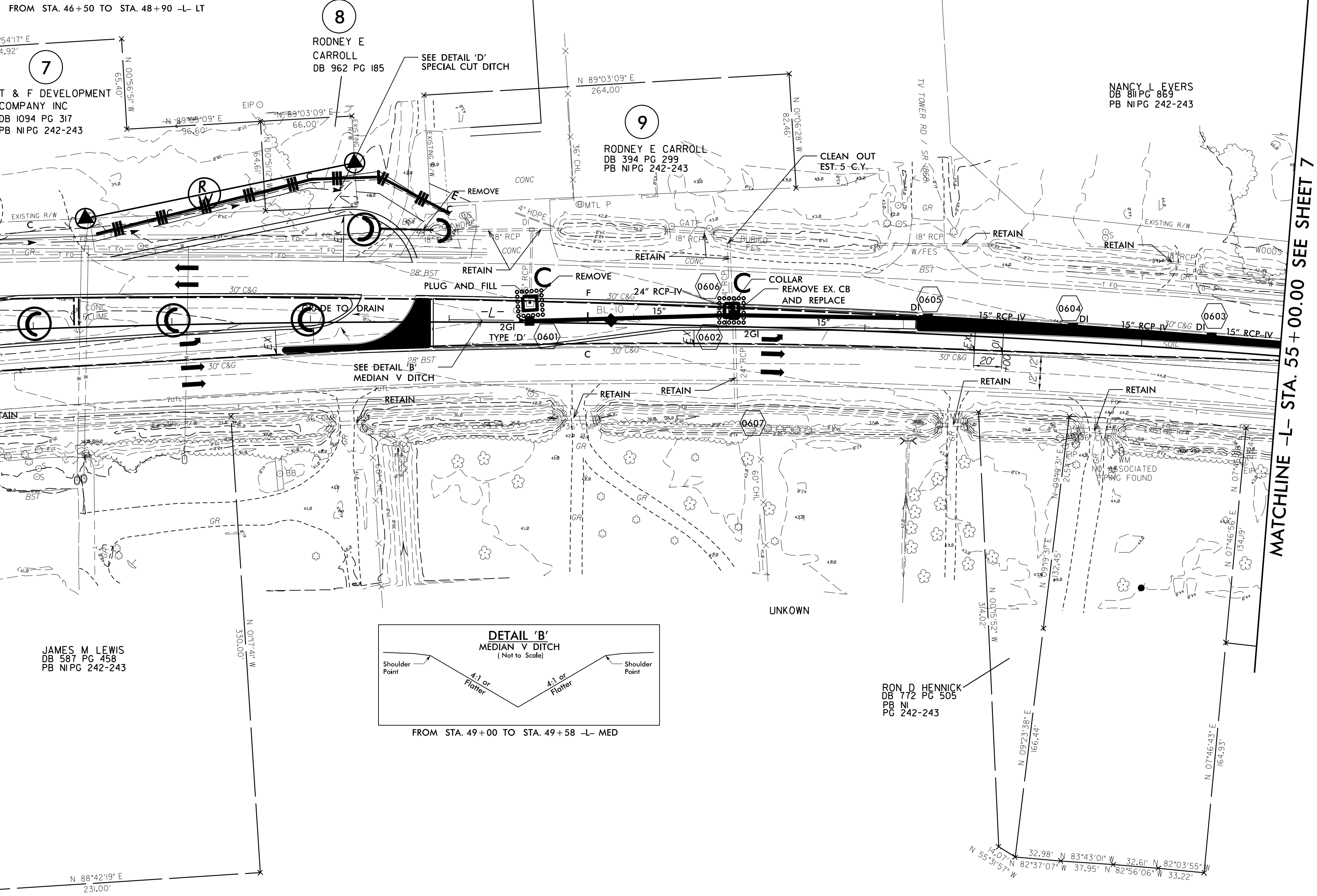

FROM STA. 49+00 TO STA. 49+58 -L- MED

REVISIONS

SECTION \$\$\$\$\$\$  
CON \$\$\$\$\$\$  
PLAN \$\$\$\$\$\$  
SECTION \$\$\$\$\$\$  
CON \$\$\$\$\$\$  
PLAN \$\$\$\$\$\$

# CLEARING & GRUBBING PLAN

**Stantec**

Stantec Consulting Services Inc.  
801 Jones Franklin Road  
Suite 300  
Raleigh, NC 27606  
Tel. (919) 851-6866  
Fax. (919) 851-7024  
www.stantec.com  
License No. F-0672

PROJECT REFERENCE NO. <b>W-5601EV</b>	SHEET NO. <b>EC-07/CONST.07</b>
RW SHEET NO.	
ROADWAY DESIGN ENGINEER	HYDRAULICS ENGINEER

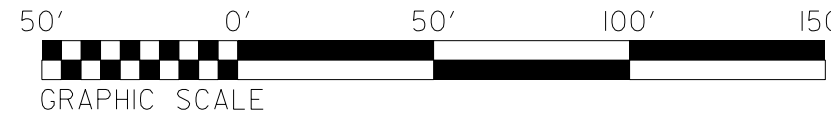

NAD 83/2007

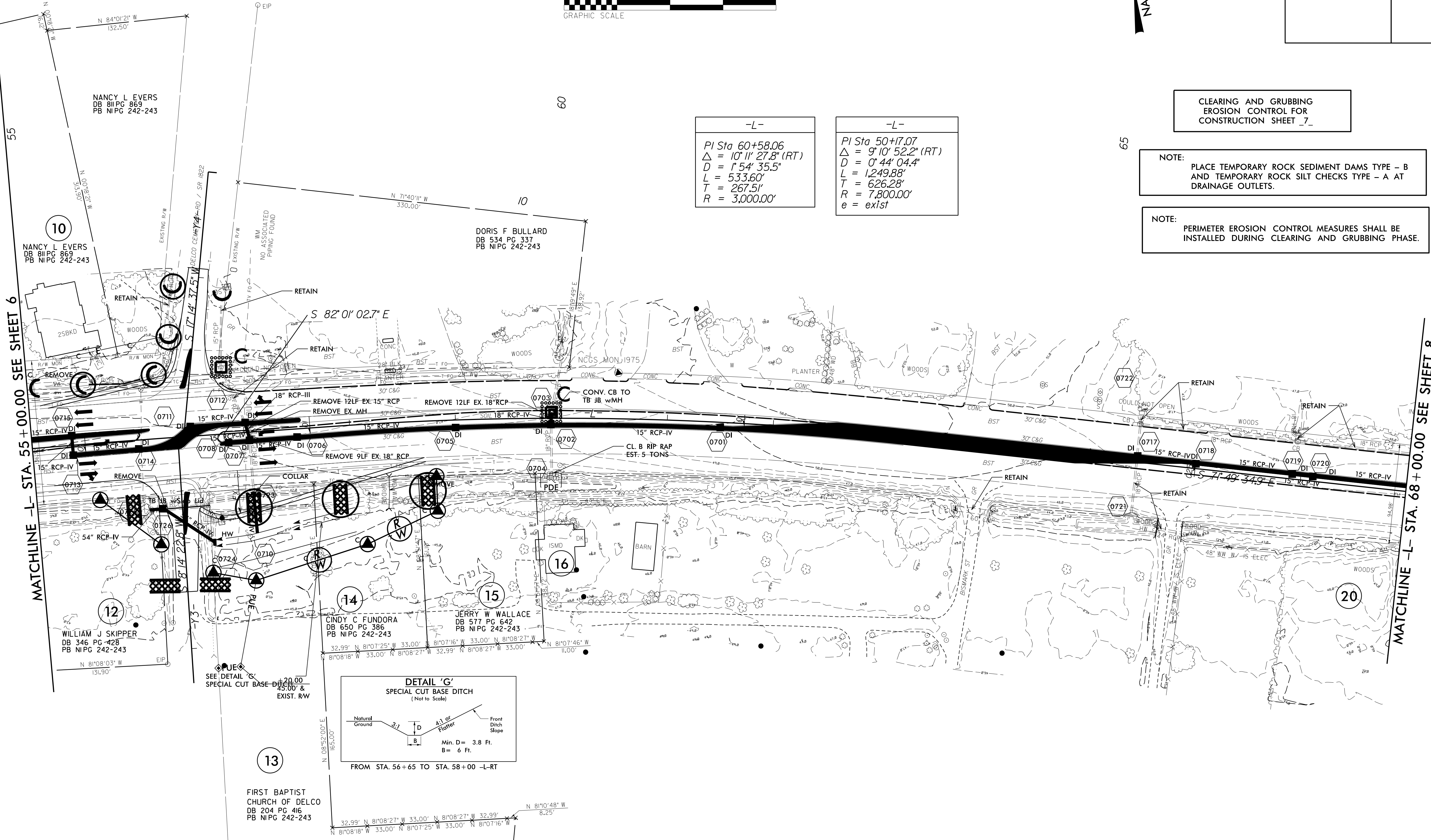

-L-

PI Sta 60+58.06  
Δ = 10° 11' 27.8" (RT)  
D = 1' 54' 35.5"  
L = 533.60'  
T = 267.51'  
R = 3,000.00'

-L-

PI Sta 50+17.07  
Δ = 9° 10' 52.2" (RT)  
D = 0' 44' 04.4"  
L = 1,249.88'  
T = 626.28'  
R = 7,800.00'  
e = exist

CLEARING AND GRUBBING  
EROSION CONTROL FOR  
CONSTRUCTION SHEET 7\_

NOTE:  
PLACE TEMPORARY ROCK SEDIMENT DAMS TYPE - B  
AND TEMPORARY ROCK SILT CHECKS TYPE - A AT  
DRAINAGE OUTLETS.

NOTE:  
PERIMETER EROSION CONTROL MEASURES SHALL BE  
INSTALLED DURING CLEARING AND GRUBBING PHASE.

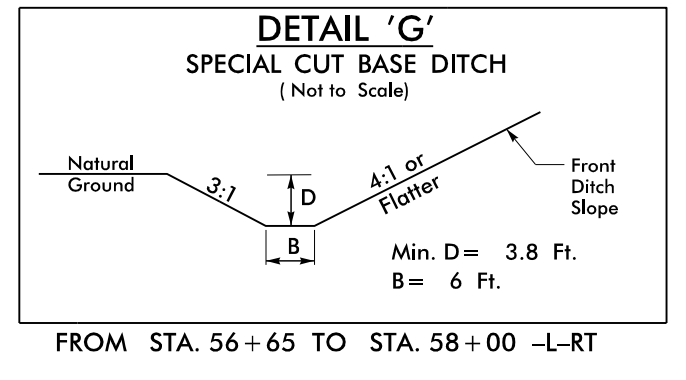

13  
FIRST BAPTIST  
CHURCH OF DELCO  
DB 204 PG 416  
PB NIPG 242-243

MATCHLINE -L- STA. 55 + 00.00 SEE SHEET 6

MATCHLINE -L- STA. 68 + 00.00 SEE SHEET 8

REVISIONS

8/17/99

SECTION: 55  
SECTION: 56  
SECTION: 57  
SECTION: 58  
SECTION: 59  
SECTION: 60  
SECTION: 61  
SECTION: 62  
SECTION: 63  
SECTION: 64  
SECTION: 65  
SECTION: 66  
SECTION: 67  
SECTION: 68  
SECTION: 69  
SECTION: 70  
SECTION: 71  
SECTION: 72  
SECTION: 73  
SECTION: 74  
SECTION: 75  
SECTION: 76  
SECTION: 77  
SECTION: 78  
SECTION: 79  
SECTION: 80  
SECTION: 81  
SECTION: 82  
SECTION: 83  
SECTION: 84  
SECTION: 85  
SECTION: 86  
SECTION: 87  
SECTION: 88  
SECTION: 89  
SECTION: 90  
SECTION: 91  
SECTION: 92  
SECTION: 93  
SECTION: 94  
SECTION: 95  
SECTION: 96  
SECTION: 97  
SECTION: 98  
SECTION: 99  
SECTION: 100

# CLEARING & GRUBBING PLAN



Stantec Consulting Services Inc.  
801 Jones Franklin Road  
Suite 300  
Raleigh, NC 27606  
Tel. (919) 851-6866  
Fax. (919) 851-7024  
www.stantec.com  
License No. F-0672

PROJECT REFERENCE NO. W-5601EV		SHEET NO. EC-08/CONST.08
RW SHEET NO.		
ROADWAY DESIGN ENGINEER	HYDRAULICS ENGINEER	

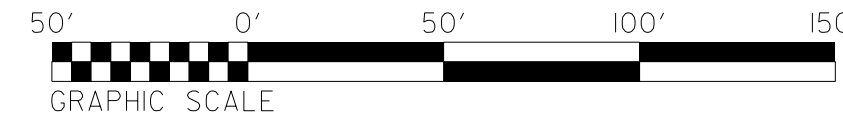

100738 (NAD 83)

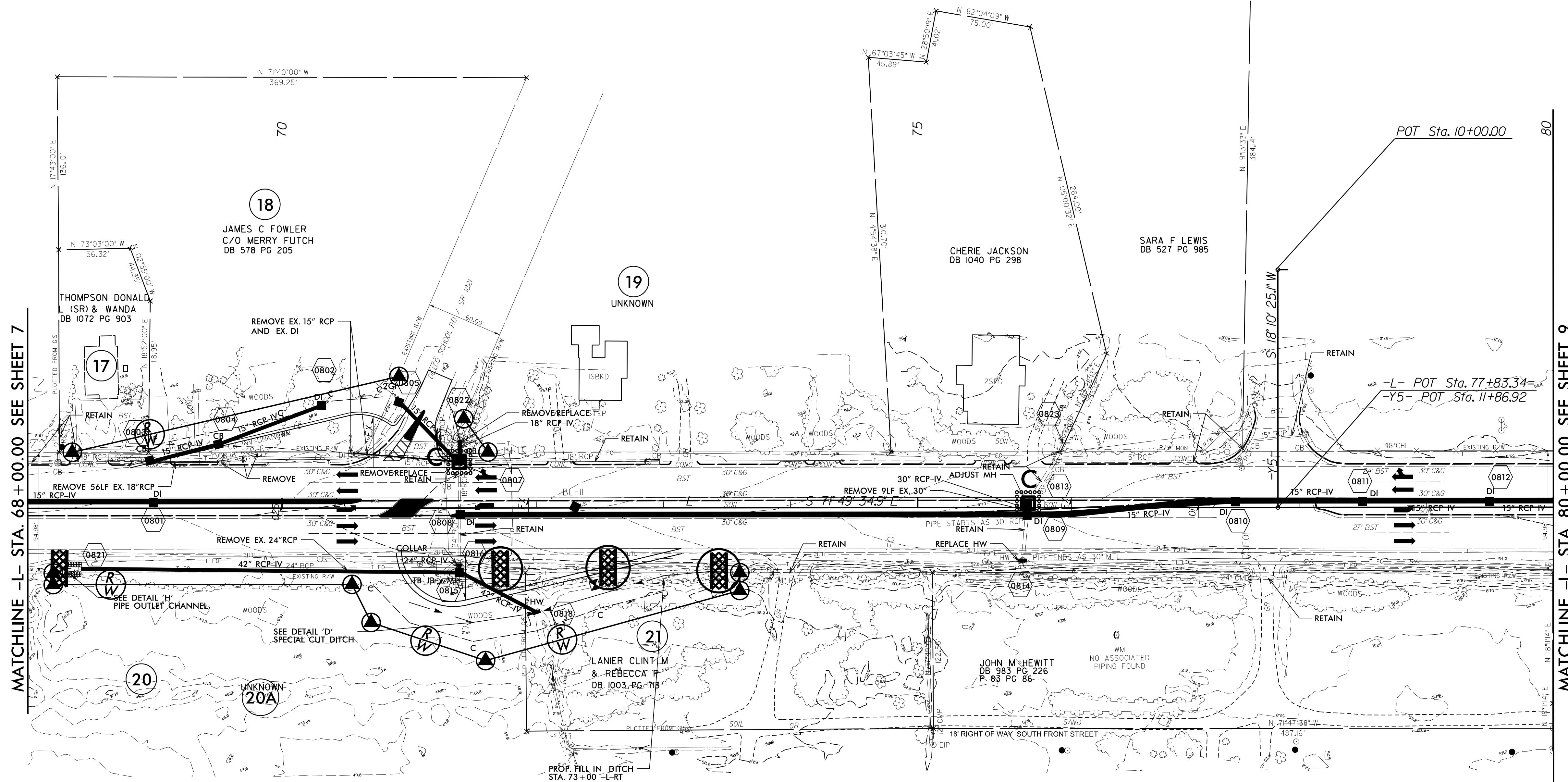

MATCHLINE -L- STA. 68+00.00 SEE SHEET 7

MATCHLINE -L- STA. 80+00.00 SEE SHEET 9

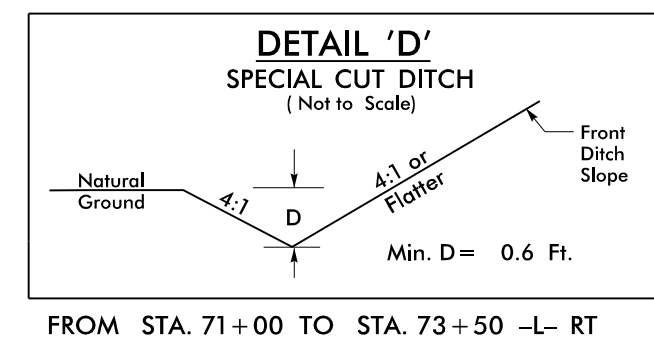
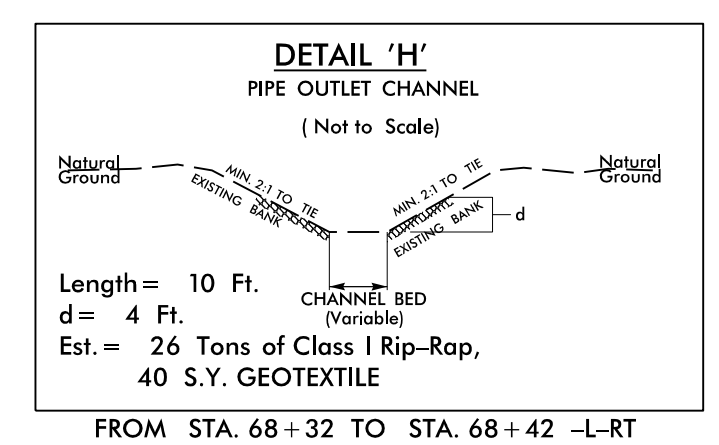

CLEARING AND GRUBBING  
EROSION CONTROL FOR  
CONSTRUCTION SHEET 8

**NOTE:**  
PLACE TEMPORARY ROCK SEDIMENT DAMS TYPE - B  
AND TEMPORARY ROCK SILT CHECKS TYPE - A AT  
DRAINAGE OUTLETS.

**NOTE:**  
PERIMETER EROSION CONTROL MEASURES SHALL BE  
INSTALLED DURING CLEARING AND GRUBBING PHASE.

REVISIONS

8/17/99

SECTION 805.01 (S) 805.02 (S) 805.03 (S) 805.04 (S) 805.05 (S) 805.06 (S) 805.07 (S) 805.08 (S) 805.09 (S) 805.10 (S) 805.11 (S) 805.12 (S) 805.13 (S) 805.14 (S) 805.15 (S) 805.16 (S) 805.17 (S) 805.18 (S) 805.19 (S) 805.20 (S) 805.21 (S) 805.22 (S) 805.23 (S) 805.24 (S) 805.25 (S) 805.26 (S) 805.27 (S) 805.28 (S) 805.29 (S) 805.30 (S) 805.31 (S) 805.32 (S) 805.33 (S) 805.34 (S) 805.35 (S) 805.36 (S) 805.37 (S) 805.38 (S) 805.39 (S) 805.40 (S) 805.41 (S) 805.42 (S) 805.43 (S) 805.44 (S) 805.45 (S) 805.46 (S) 805.47 (S) 805.48 (S) 805.49 (S) 805.50 (S) 805.51 (S) 805.52 (S) 805.53 (S) 805.54 (S) 805.55 (S) 805.56 (S) 805.57 (S) 805.58 (S) 805.59 (S) 805.60 (S) 805.61 (S) 805.62 (S) 805.63 (S) 805.64 (S) 805.65 (S) 805.66 (S) 805.67 (S) 805.68 (S) 805.69 (S) 805.70 (S) 805.71 (S) 805.72 (S) 805.73 (S) 805.74 (S) 805.75 (S) 805.76 (S) 805.77 (S) 805.78 (S) 805.79 (S) 805.80 (S) 805.81 (S) 805.82 (S) 805.83 (S) 805.84 (S) 805.85 (S) 805.86 (S) 805.87 (S) 805.88 (S) 805.89 (S) 805.90 (S) 805.91 (S) 805.92 (S) 805.93 (S) 805.94 (S) 805.95 (S) 805.96 (S) 805.97 (S) 805.98 (S) 805.99 (S) 806.00 (S)

# CLEARING & GRUBBING PLAN



Stantec Consulting Services Inc.  
801 Jones Franklin Road  
Suite 300  
Raleigh, NC 27606  
Tel. (919) 851-6866  
Fax. (919) 851-7024  
www.stantec.com  
License No. F-0672

PROJECT REFERENCE NO. <b>W-5601EV</b>	SHEET NO. <i>EC-09/CONST.09</i>
RW SHEET NO. ROADWAY DESIGN ENGINEER	HYDRAULICS ENGINEER

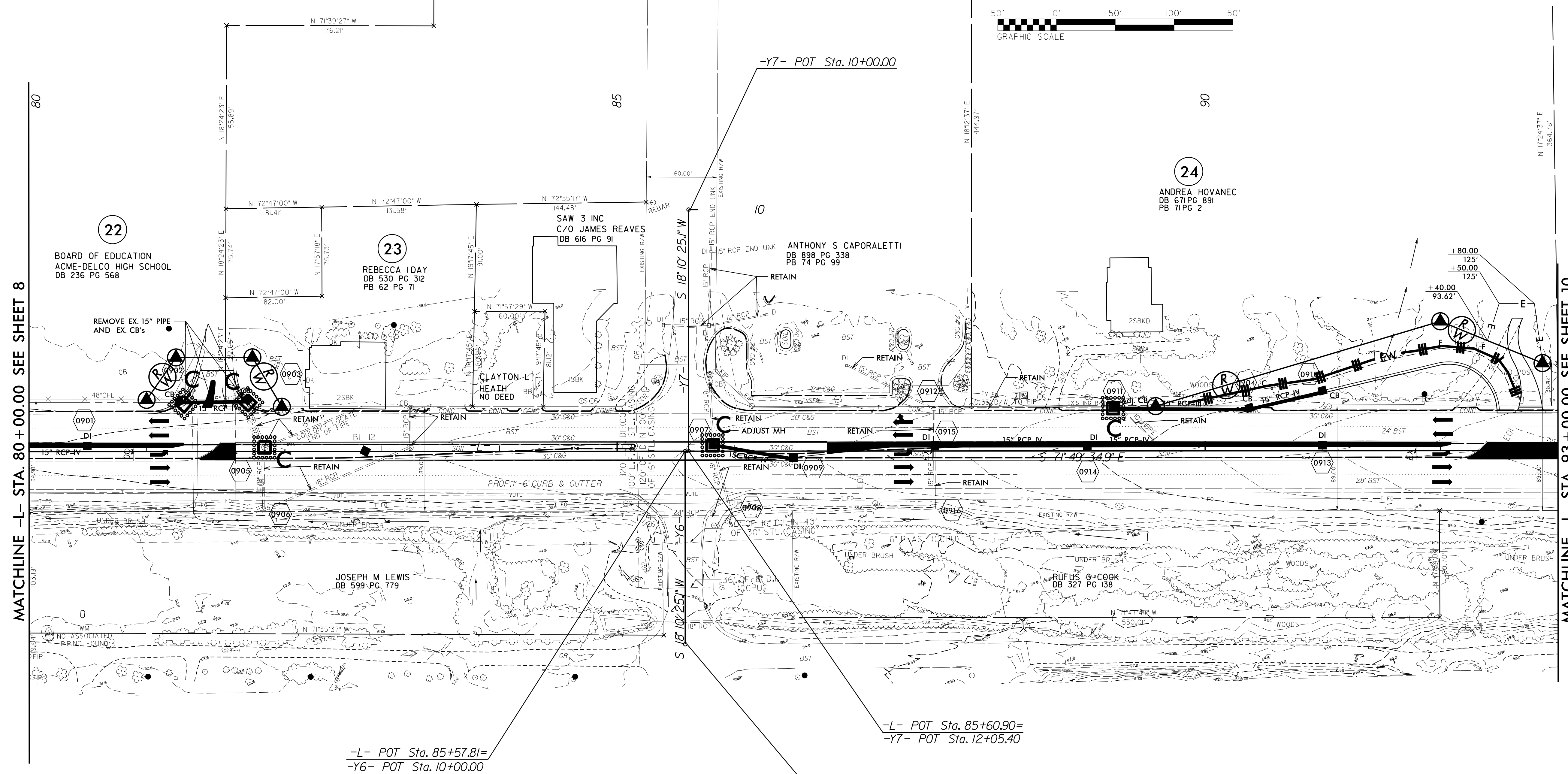
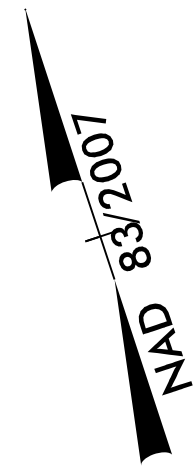
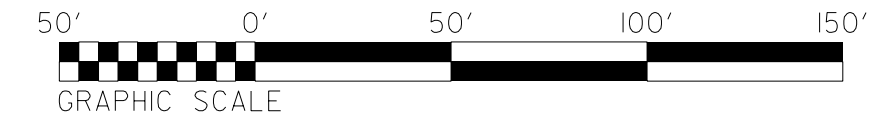

MATCHLINE -L- STA. 80 + 00.00 SEE SHEET 8

MATCHLINE -L- STA. 93 + 00.00 SEE SHEET 10

-L- POT Sta. 85+57.81=  
-Y6- POT Sta. 10+00.00

-L- POT Sta. 85+60.90=  
-Y7- POT Sta. 12+05.40

-Y6- POT Sta. 11+64.16

CLEARING AND GRUBBING  
EROSION CONTROL FOR  
CONSTRUCTION SHEET 9

NOTE:  
PLACE TEMPORARY ROCK SEDIMENT DAMS TYPE - B  
AND TEMPORARY ROCK SILT CHECKS TYPE - A AT  
DRAINAGE OUTLETS.

NOTE:  
PERIMETER EROSION CONTROL MEASURES SHALL BE  
INSTALLED DURING CLEARING AND GRUBBING PHASE.

REVISIONS

8/17/99

8/17/99

SECTION CUTLINE  
DRAWN BY: JLN  
CHECKED BY: JLN

**Stantec**  
 Stantec Consulting Services Inc.  
 801 Jones Franklin Road  
 Suite 300  
 Raleigh, NC 27606  
 Tel. (919) 851-6866  
 Fax. (919) 851-7024  
 www.stantec.com  
 License No. F-0672

PROJECT REFERENCE NO. <b>W-5601EV</b>		SHEET NO. <i>EC-10/CONST.10</i>	
RW SHEET NO.			
ROADWAY DESIGN ENGINEER		HYDRAULICS ENGINEER	

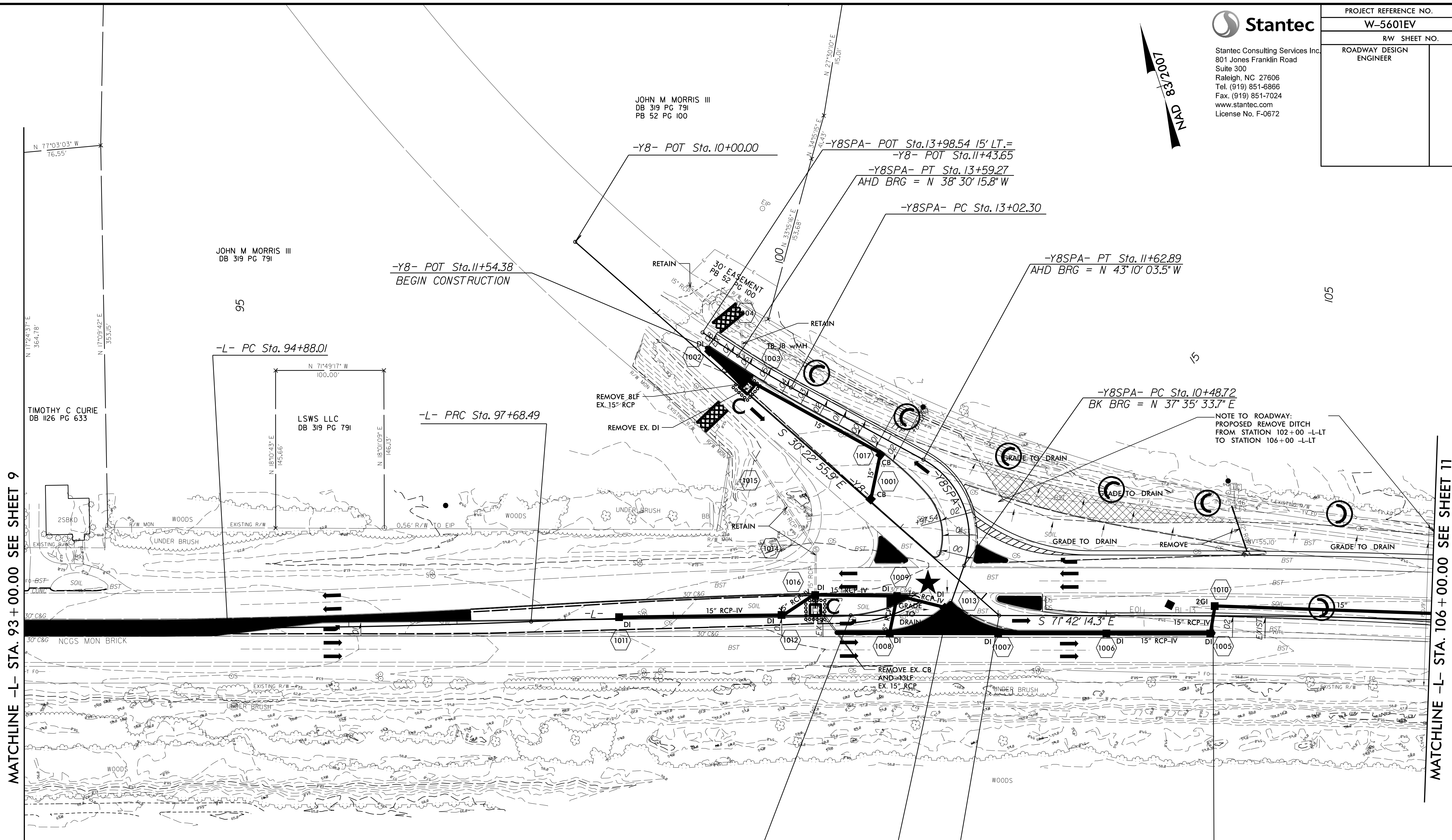
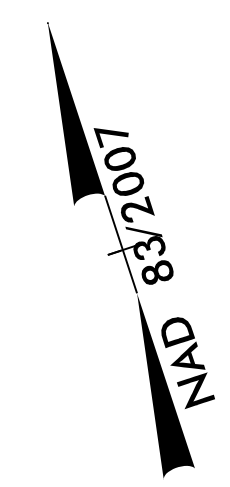

MATCHLINE -L- STA. 93 + 00.00 SEE SHEET 9

MATCHLINE -L- STA. 106 + 00.00 SEE SHEET 11

REVISIONS

★ PROPOSED SIGNAL

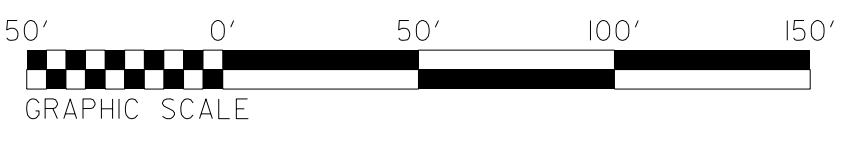

# CLEARING & GRUBBING PLAN

CLEARING AND GRUBBING  
 EROSION CONTROL FOR  
 CONSTRUCTION SHEET 10

NOTE:  
 PLACE TEMPORARY ROCK SEDIMENT DAMS TYPE - B  
 AND TEMPORARY ROCK SILT CHECKS TYPE - A AT  
 DRAINAGE OUTLETS.

NOTE:  
 PERIMETER EROSION CONTROL MEASURES SHALL BE  
 INSTALLED DURING CLEARING AND GRUBBING PHASE.

8/17/99

# CLEARING & GRUBBING PLAN



Stantec Consulting Services Inc.  
801 Jones Franklin Road  
Suite 300  
Raleigh, NC 27606  
Tel. (919) 851-6866  
Fax. (919) 851-7024  
www.stantec.com  
License No. F-0672

PROJECT REFERENCE NO. <b>W-5601EV</b>	SHEET NO. <i>EC-II/CONST.II</i>
RW SHEET NO.	
ROADWAY DESIGN ENGINEER	HYDRAULICS ENGINEER

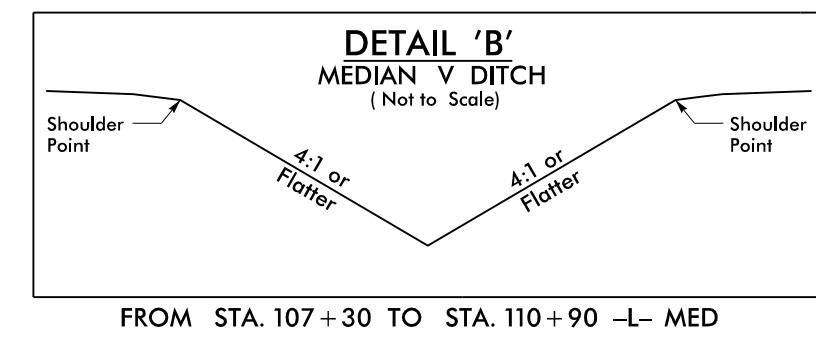
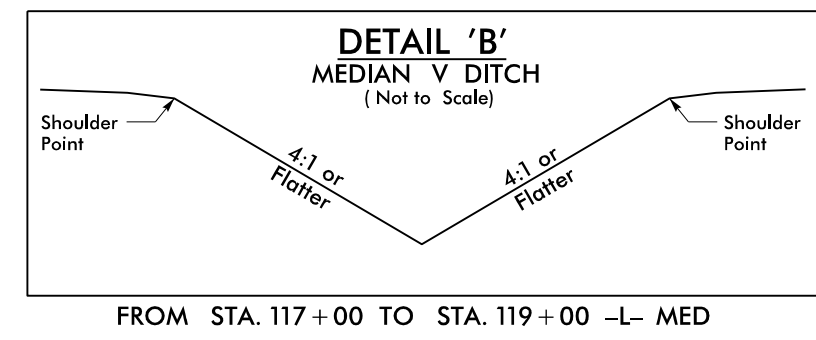
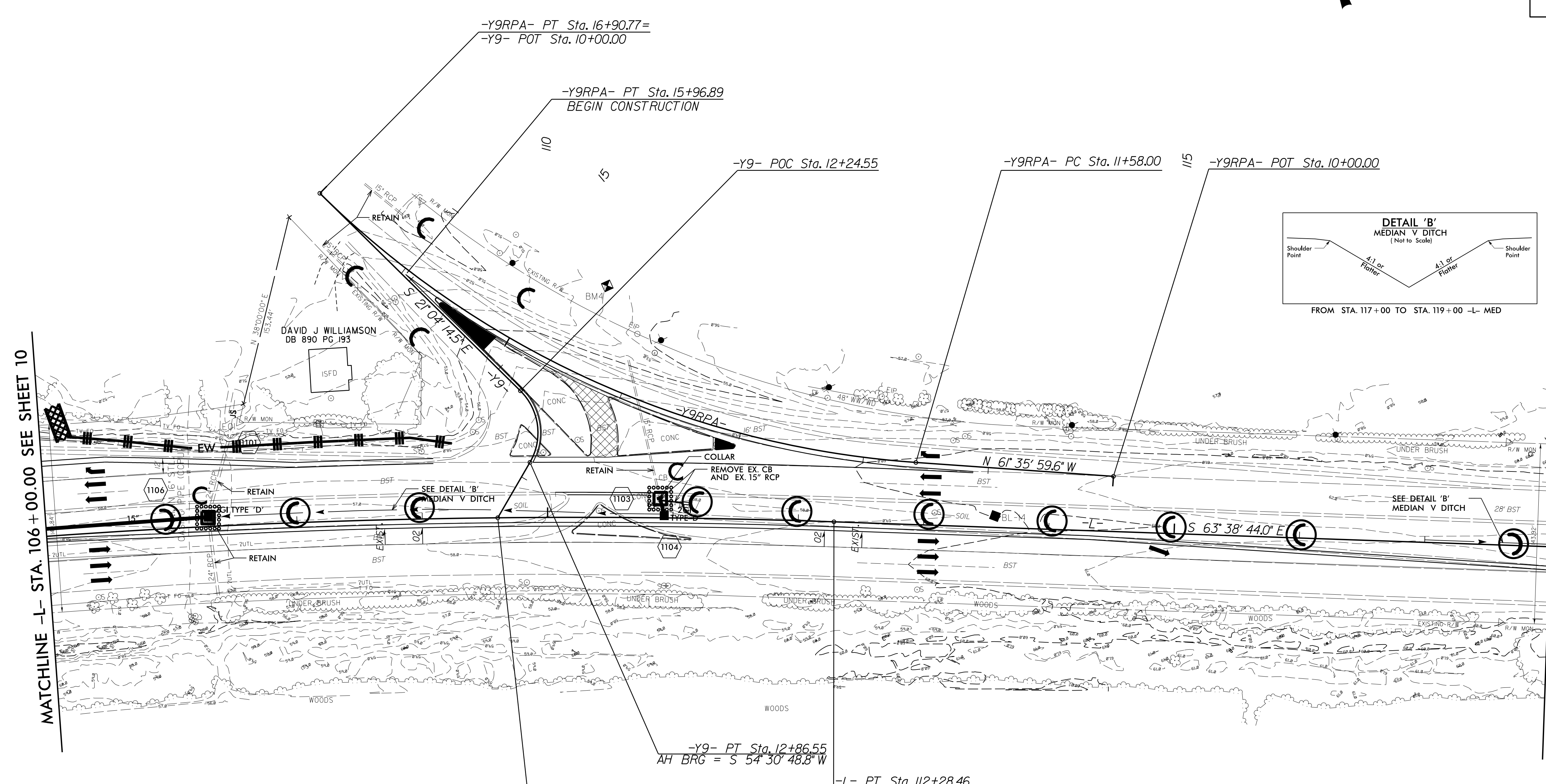
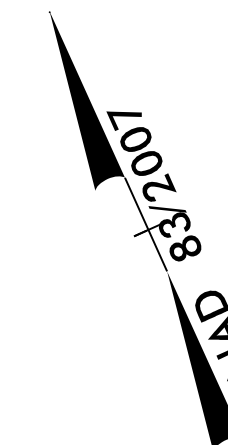
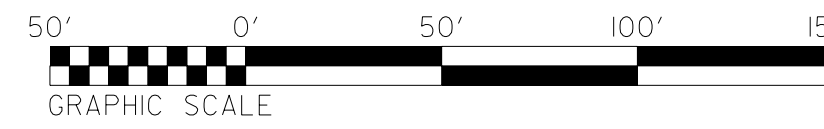

REVISIONS

CLEARING AND GRUBBING  
EROSION CONTROL FOR  
CONSTRUCTION SHEET \_11\_

NOTE:  
PLACE TEMPORARY ROCK SEDIMENT DAMS TYPE - B  
AND TEMPORARY ROCK SILT CHECKS TYPE - A AT  
DRAINAGE OUTLETS.

NOTE:  
PERIMETER EROSION CONTROL MEASURES SHALL BE  
INSTALLED DURING CLEARING AND GRUBBING PHASE.

DATE PLOTTED: 08/17/99 10:11 AM



# CLEARING & GRUBBING PLAN

PROJECT REFERENCE NO. <b>W-5601EV</b>	SHEET NO. <i>EC-12/CONST.12</i>
RW SHEET NO.	
ROADWAY DESIGN ENGINEER	HYDRAULICS ENGINEER

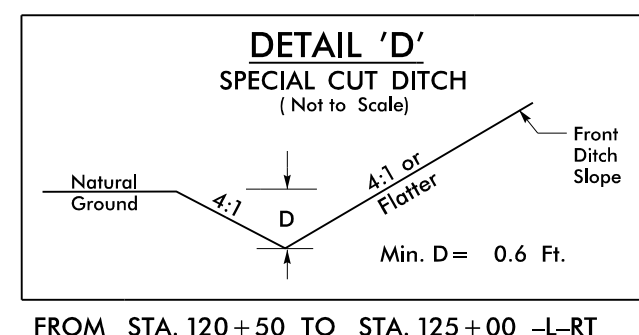
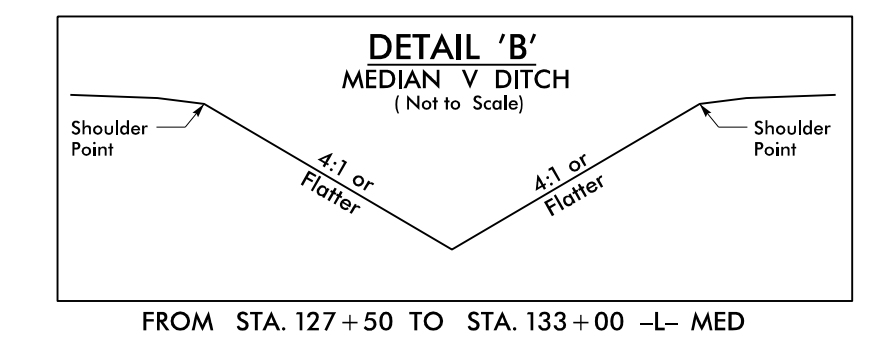
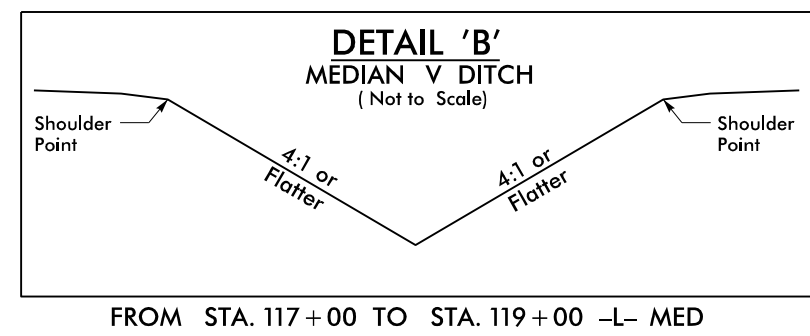
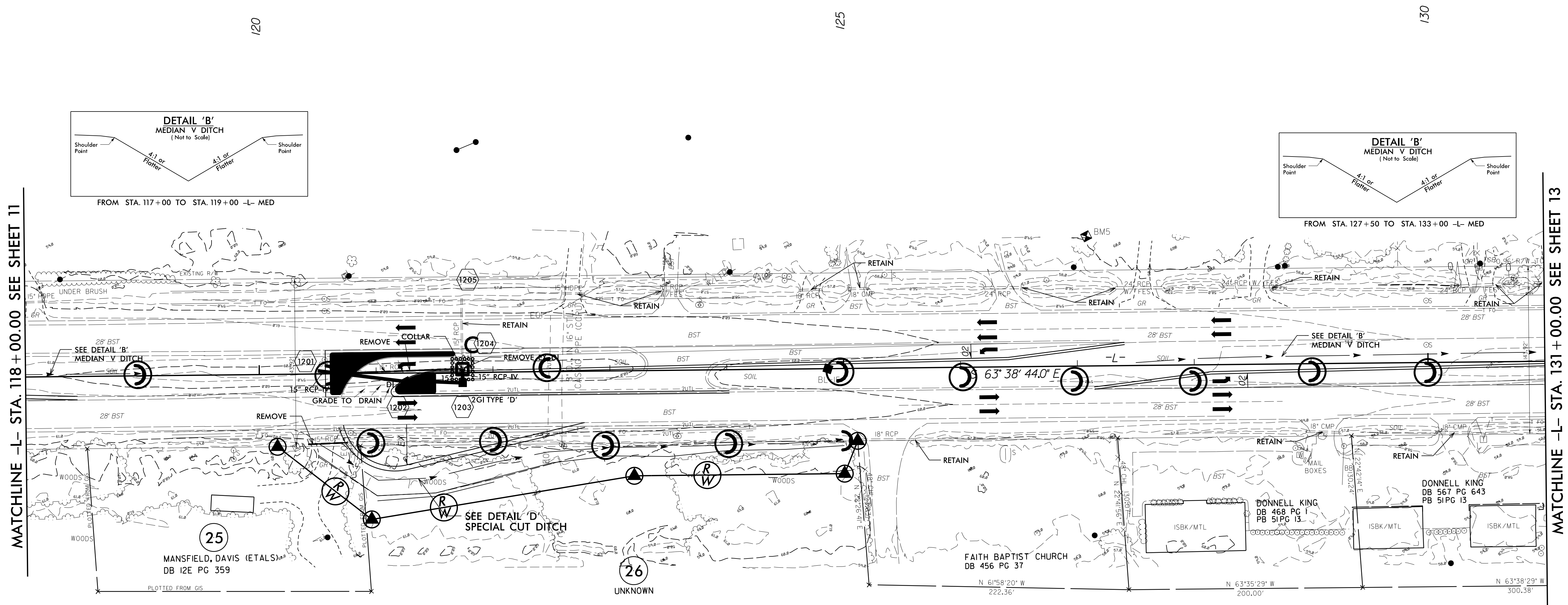
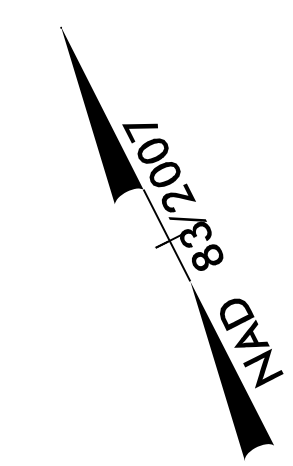
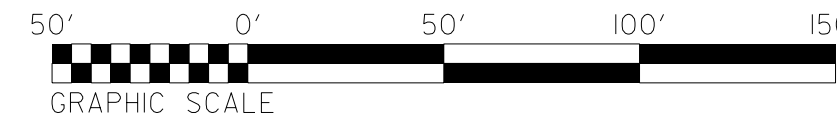

CLEARING AND GRUBBING  
EROSION CONTROL FOR  
CONSTRUCTION SHEET 12

NOTE:  
PLACE TEMPORARY ROCK SEDIMENT DAMS TYPE - B  
AND TEMPORARY ROCK SILT CHECKS TYPE - A AT  
DRAINAGE OUTLETS.

NOTE:  
PERIMETER EROSION CONTROL MEASURES SHALL BE  
INSTALLED DURING CLEARING AND GRUBBING PHASE.

REVISIONS

DATE: 8/17/99

# CLEARING & GRUBBING PLAN



Stantec Consulting Services Inc.  
801 Jones Franklin Road  
Suite 300  
Raleigh, NC 27606  
Tel. (919) 851-6866  
Fax. (919) 851-7024  
www.stantec.com  
License No. F-0672

PROJECT REFERENCE NO. <b>W-5601EV</b>	SHEET NO. <b>EC-13/CONST.13</b>
RW SHEET NO. <b>ROADWAY DESIGN ENGINEER</b>	HYDRAULICS ENGINEER

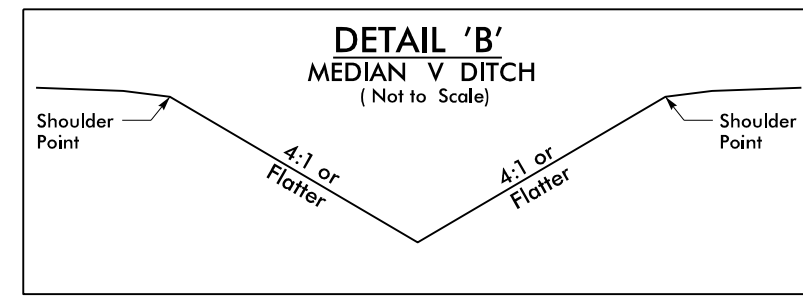
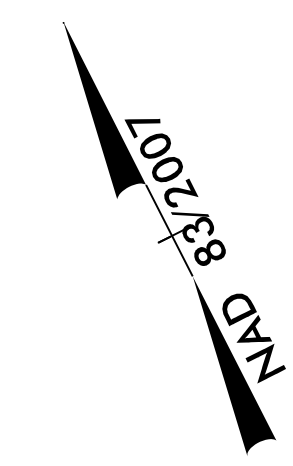
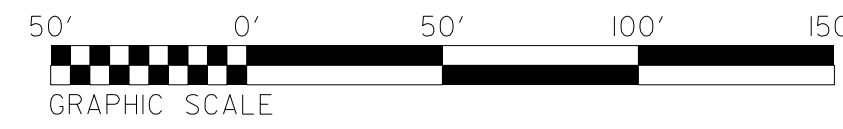

FROM STA. 127+50 TO STA. 133+00 -L- MED

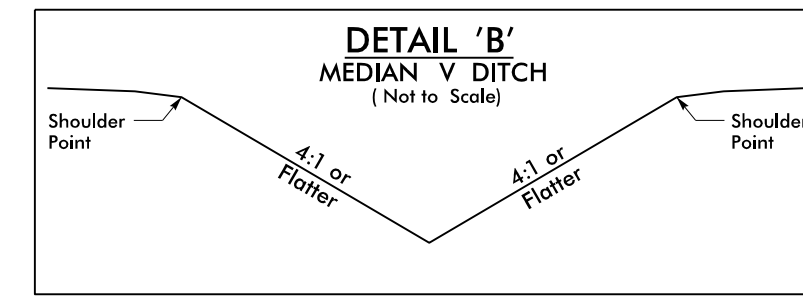

FROM STA. 135+00 TO STA. 140+50 -L- MED

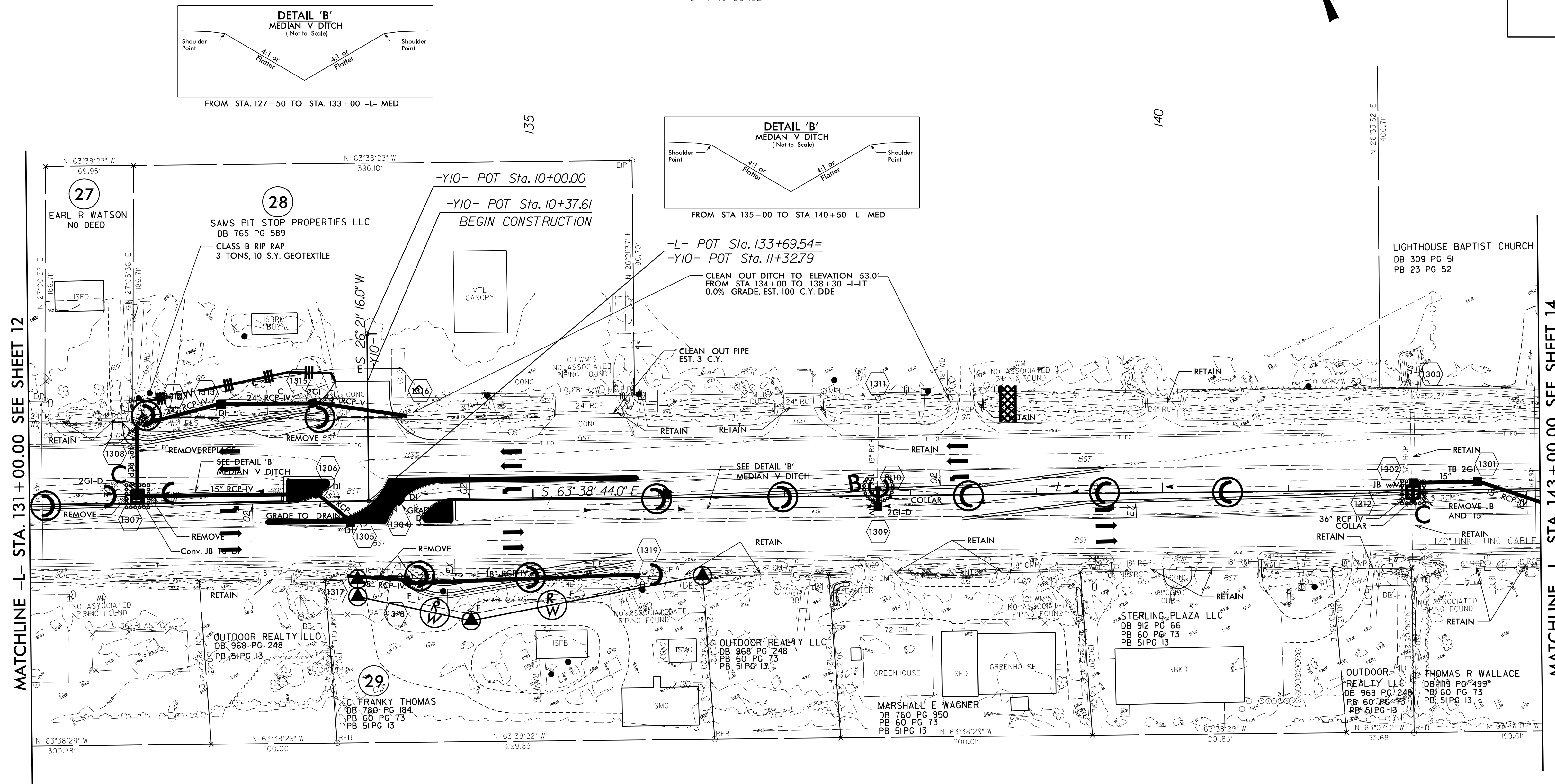

MATCHLINE -L- STA. 131+00.00 SEE SHEET 12

MATCHLINE -L- STA. 143+00.00 SEE SHEET 14

CLEARING AND GRUBBING  
EROSION CONTROL FOR  
CONSTRUCTION SHEET 13

NOTE:  
PLACE TEMPORARY ROCK SEDIMENT DAMS TYPE - B  
AND TEMPORARY ROCK SILT CHECKS TYPE - A AT  
DRAINAGE OUTLETS.

NOTE:  
PERIMETER EROSION CONTROL MEASURES SHALL BE  
INSTALLED DURING CLEARING AND GRUBBING PHASE.

REVISIONS

8/17/99

DATE: 8/17/99  
DRAWN BY: JLD  
CHECKED BY: JLD  
APPROVED BY: JLD

# CLEARING & GRUBBING PLAN

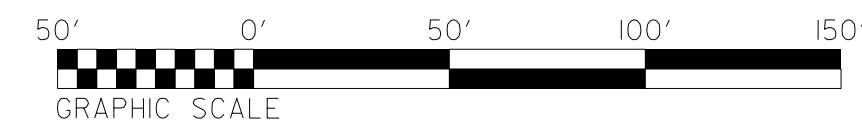

PROJECT REFERENCE NO. <b>W-5601EV</b>		SHEET NO. <b>EC-14/CONST J4</b>
RW SHEET NO.		
ROADWAY DESIGN ENGINEER	HYDRAULICS ENGINEER	

Stantec Consulting Services Inc  
801 Jones Franklin Road  
Suite 300  
Raleigh, NC 27606  
Tel. (919) 851-6866  
Fax. (919) 851-7024  
www.stantec.com  
License No. F-0672

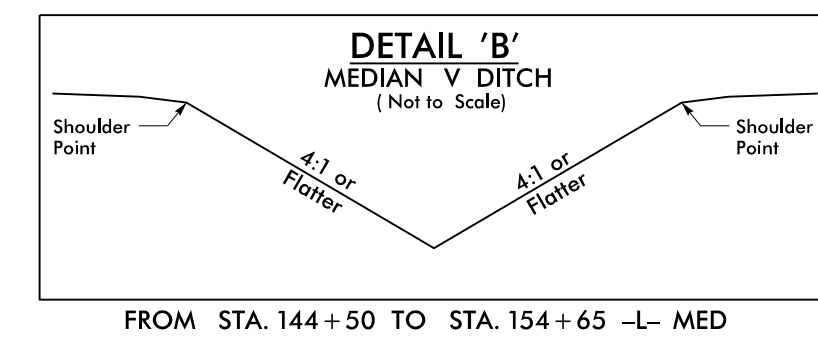
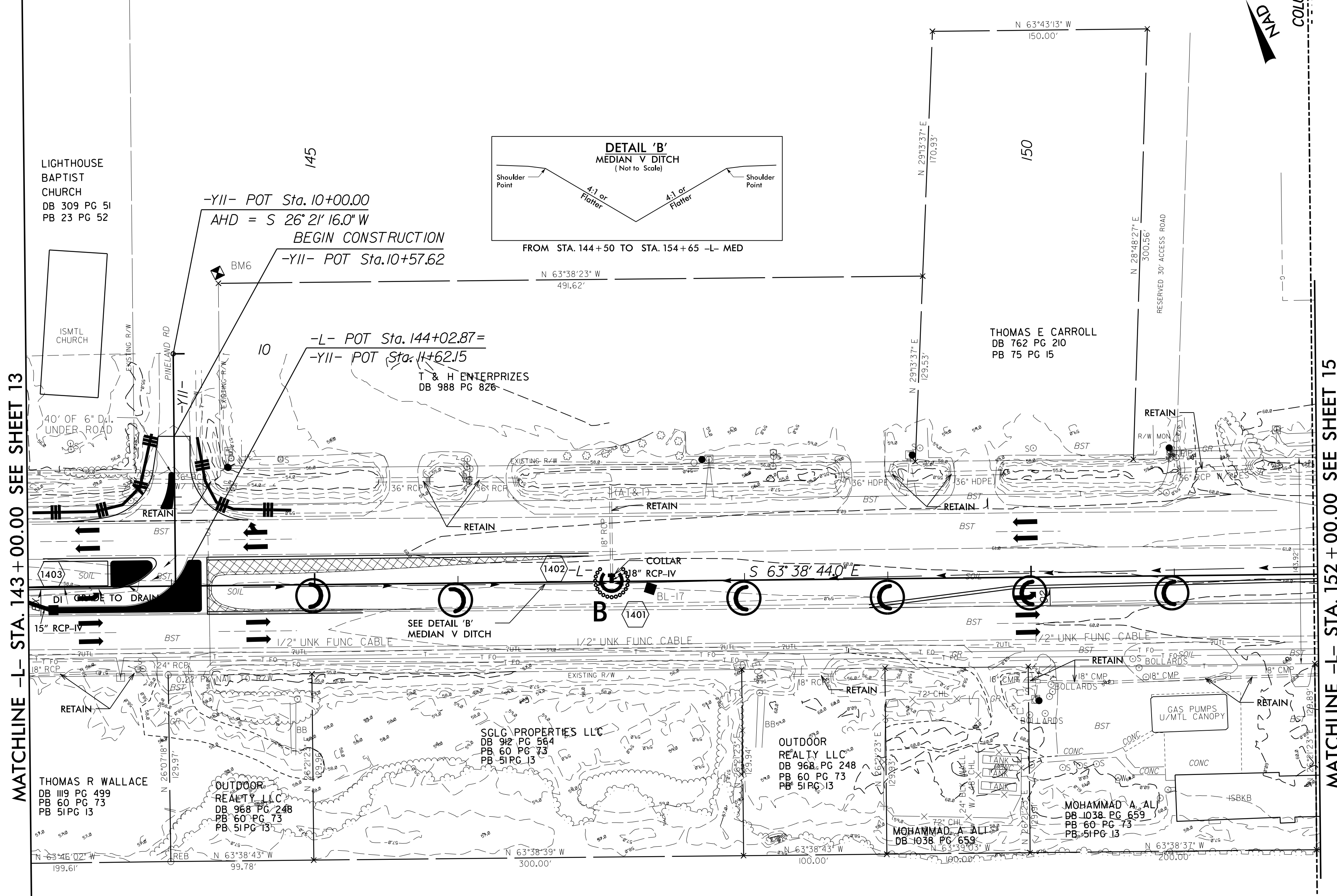

MATCHLINE -L- STA. 143 + 00.00 SEE SHEET 13

MATCHLINE -L- STA. 152 + 00.00 SEE SHEET 15

REVISIONS

CLEARING AND GRUBBING  
EROSION CONTROL FOR  
CONSTRUCTION SHEET \_14\_

NOTE:  
PLACE TEMPORARY ROCK SEDIMENT DAMS TYPE - B  
AND TEMPORARY ROCK SILT CHECKS TYPE - A AT  
DRAINAGE OUTLETS.

NOTE:  
PERIMETER EROSION CONTROL MEASURES SHALL BE  
INSTALLED DURING CLEARING AND GRUBBING PHASE.

8/17/99  
DATE PLOTTED: 8/17/99  
SCALE: AS SHOWN  
DRAWN BY: [Illegible]  
CHECKED BY: [Illegible]  
APPROVED BY: [Illegible]

# CLEARING & GRUBBING PLAN



PROJECT REFERENCE NO. <b>W-5601EV</b>	SHEET NO. <b>EC-15/CONST.15</b>
RW SHEET NO.	
ROADWAY DESIGN ENGINEER	HYDRAULICS ENGINEER

Stantec Consulting Services Inc.  
801 Jones Franklin Road  
Suite 300  
Raleigh, NC 27606  
Tel. (919) 851-6866  
Fax. (919) 851-7024  
www.stantec.com  
License No. F-0672

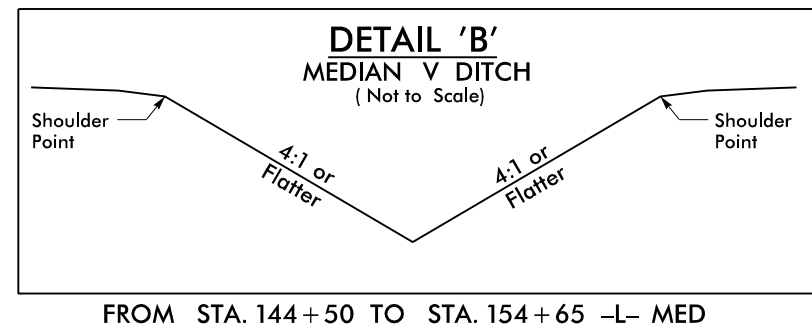
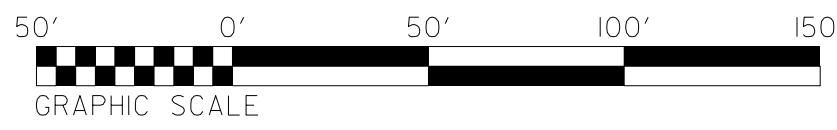

-L-	
PI Sta 155+44.20 Δ = 1'19" 21.0" (LT) D = 0'13" 45.1" L = 577.04' T = 288.54' R = 25,000.00'	PI Sta 161+21.25 Δ = 1'19" 21.0" (RT) D = 0'13" 45.1" L = 577.04' T = 288.54' R = 25,000.00'

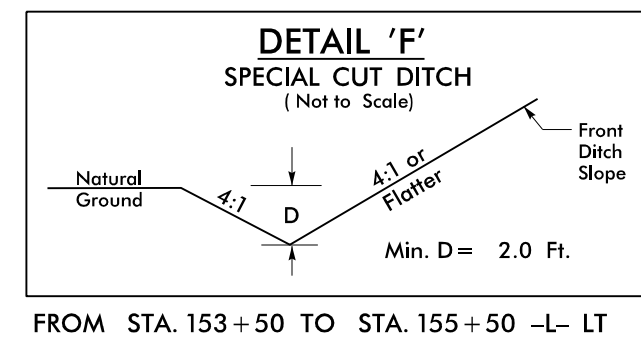
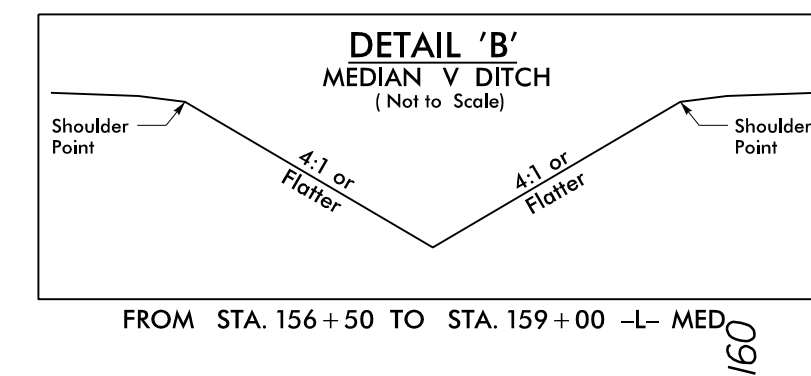

**END TIP PROJECT W-5601EV**  
**-L- STA. 164 + 76.07**

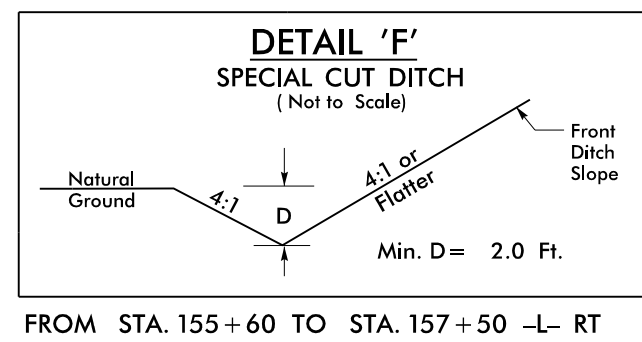
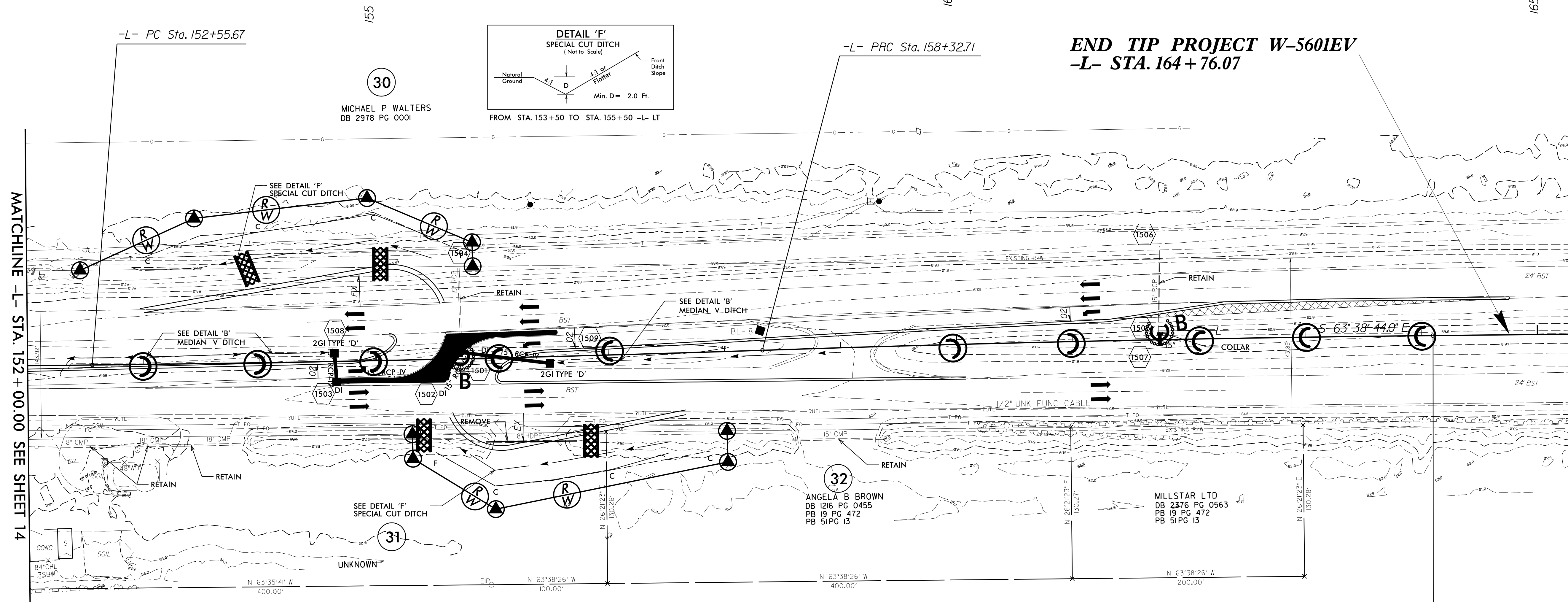

CLEARING AND GRUBBING  
EROSION CONTROL FOR  
CONSTRUCTION SHEET 15

NOTE:  
PLACE TEMPORARY ROCK SEDIMENT DAMS TYPE - B  
AND TEMPORARY ROCK SILT CHECKS TYPE - A AT  
DRAINAGE OUTLETS.

NOTE:  
PERIMETER EROSION CONTROL MEASURES SHALL BE  
INSTALLED DURING CLEARING AND GRUBBING PHASE.

REVISIONS

BRUNSWICK COUNTY  
8/17/99  
MATCHLINE -L- STA. 152 + 00.00 SEE SHEET 14  
N 63°35'41" W 400.00'  
N 63°38'26" W 100.00'  
N 63°38'26" W 400.00'  
N 63°38'26" W 200.00'  
N 26°21'23" E 150.28'  
N 26°21'23" E 150.28'  
N 26°21'23" E 150.28'  
N 26°21'23" E 150.28'

# FINAL GRADE PLAN

PROJECT REFERENCE NO.	SHEET NO.
W-5601EV	EC-16/CONST.04
R/W SHEET NO.	
ROADWAY DESIGN ENGINEER	HYDRAULICS ENGINEER



Stantec Consulting Services Inc.  
801 Jones Franklin Road  
Suite 300  
Raleigh, NC 27606  
Tel. (919) 851-6866  
Fax. (919) 851-7024  
www.stantec.com  
License No. F-0672

NAD 83/2007

8/17/99

**BEGIN TIP PROJECT W-5601EV**  
**-L- POT STA. 19+59.11**

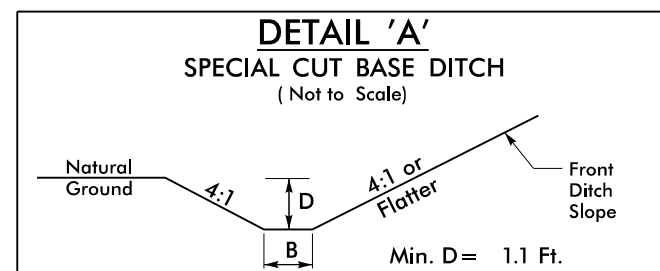

FROM STA. 25+10 TO STA. 26+00 -L- LT

-L- POT Sta. 26+72.65 =  
-YI- POT Sta. 10+00.00

TOM R CARROLL JR  
DB 494 PG 943  
DB 441 PG 497

TERRY J WILLIAMS  
DB 489 PG 914

GEORGE T EVERETTE  
NO DEED

LANDSCAPE AREA

SEE DETAIL 'A'  
SPECIAL CUT BASE DITCH

RETAIN

RETAIN

RETAIN

RETAIN

RETAIN

RETAIN

RETAIN

RETAIN

24" RCP

24" RCP

24" RCP

24" RCP

24" RCP

24" RCP

18" RCP

18" RCP

28" BST

28" BST

28" BST

28" BST

28" BST

28" BST

28" BST

28" BST

28" BST

28" BST

28" BST

28" BST

28" BST

28" BST

INV=27.43

INV=27.36

INV=27.36

INV=27.36

INV=27.36

INV=27.36

INV=30.02

INV=30.02

28" BST

28" BST

28" BST

28" BST

28" BST

28" BST

30" BST

28" BST

28" BST

28" BST

28" BST

28" BST

28" BST

30" BST

UNDER BRUSH

UNDER BRUSH

WOODS

WOODS

WOODS

WOODS

WOODS

28" BST

28" BST

28" BST

28" BST

28" BST

28" BST

28" BST

RODNEY E CARROLL  
DB 310 PG 457

-YI- POT Sta. 11+02.62  
END CONSTRUCTION

-YI- PC Sta. 11+24.06

-YI- PT Sta. 11+72.83

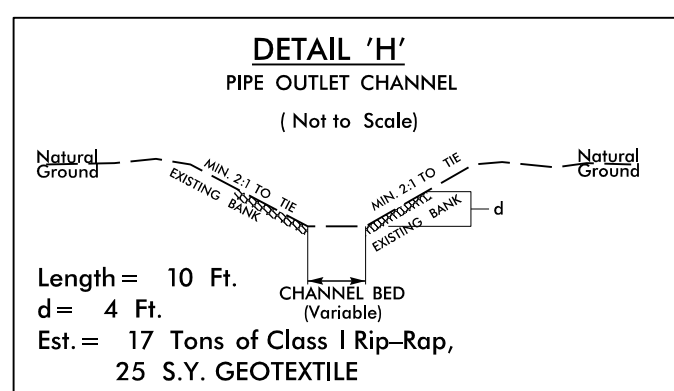
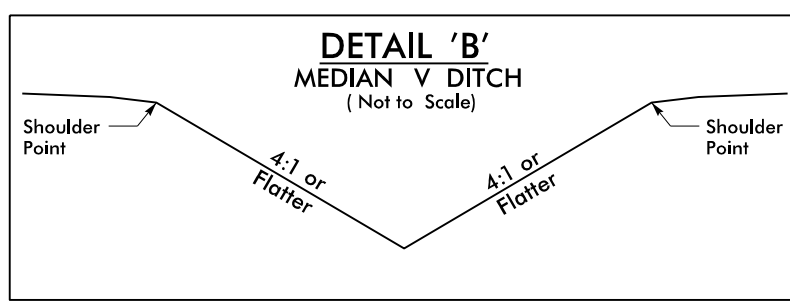

-YI-  
PI Sta 11+48.49  
 $\Delta = 8' 53' 54.0"$  (RT)  
 $D = 18' 14' 49.4"$   
 $L = 48.77'$   
 $T = 24.43'$   
 $R = 314.00'$

MATCHLINE -L- STA. 32+00.00 SEE SHEET 5

REVISIONS

8/17/99

# FINAL GRADE PLAN

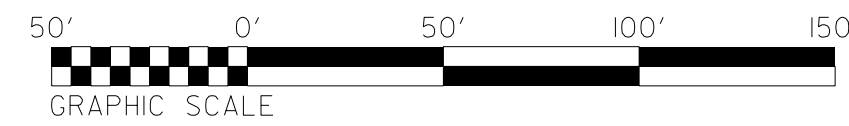

NAD 83/2007

**Stantec**  
Stantec Consulting Services Inc.  
801 Jones Franklin Road  
Suite 300  
Raleigh, NC 27606  
Tel. (919) 851-6866  
Fax. (919) 851-7024  
www.stantec.com  
License No. F-0672

PROJECT REFERENCE NO. <b>W-5601EV</b>	SHEET NO. <b>EC-17/CONST.05</b>
RW SHEET NO.	
ROADWAY DESIGN ENGINEER	HYDRAULICS ENGINEER

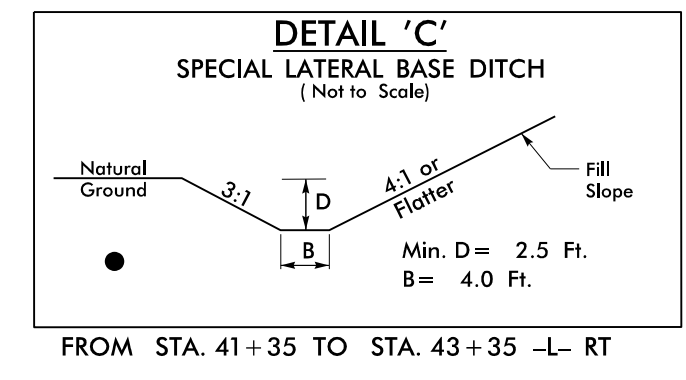
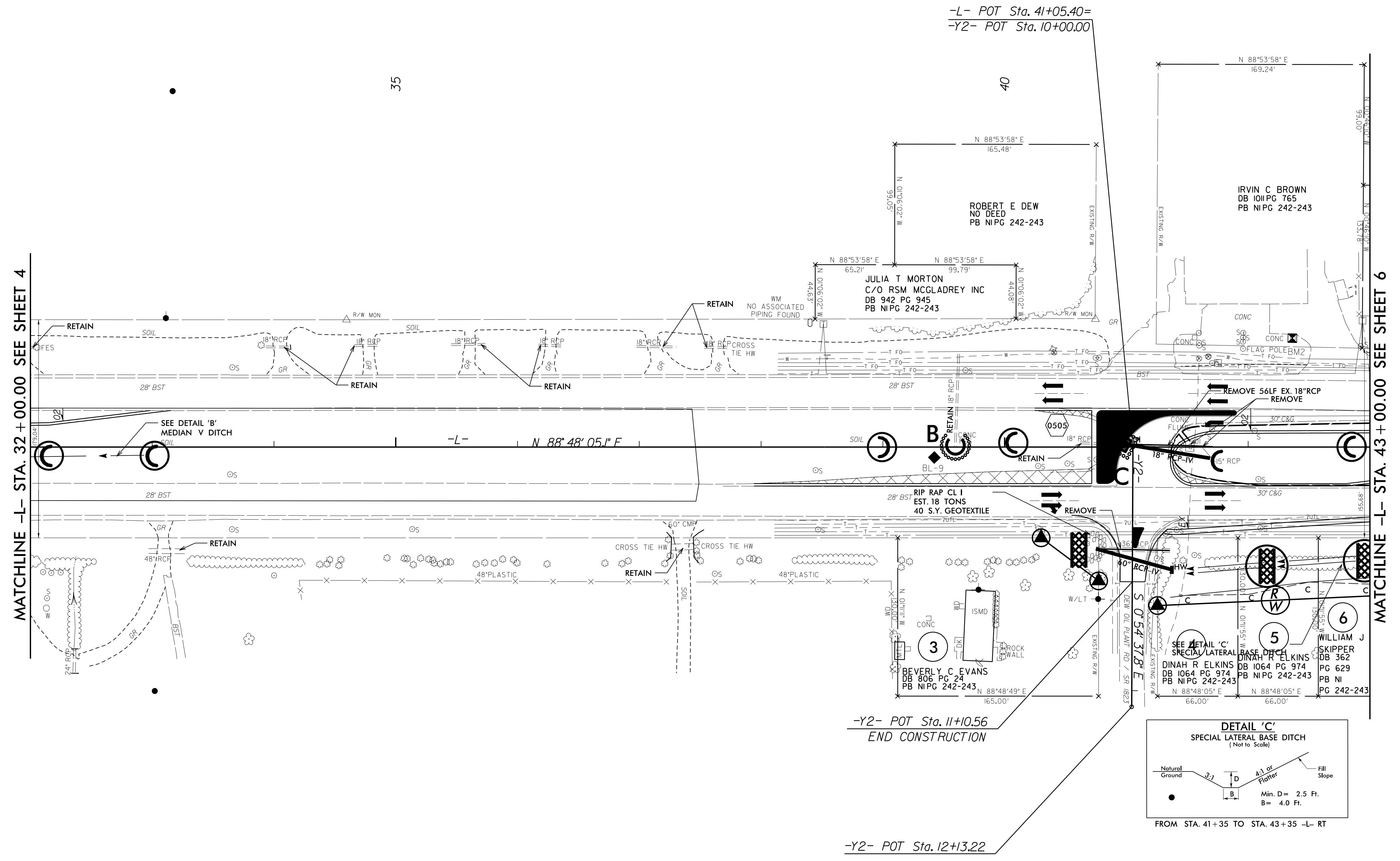

REVISIONS

8/17/99

SECTION \$\$\$\$\$\$  
DATE \$\$\$\$\$\$  
BY \$\$\$\$\$\$  
CHECKED \$\$\$\$\$\$  
DATE \$\$\$\$\$\$  
BY \$\$\$\$\$\$

# FINAL GRADE PLAN



Stantec Consulting Services Inc.  
801 Jones Franklin Road  
Suite 300  
Raleigh, NC 27606  
Tel. (919) 851-6866  
Fax. (919) 851-7024  
www.stantec.com  
License No. F-0672

PROJECT REFERENCE NO. <b>W-5601EV</b>	SHEET NO. <b>EC-18/CONST.06</b>
R/W SHEET NO.	
ROADWAY DESIGN ENGINEER	HYDRAULICS ENGINEER

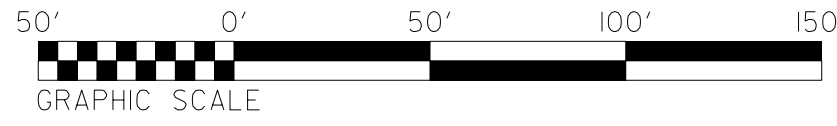

NAD 83/2001

**-L-**  
PI Sta 50+17.07  
 $\Delta = 9' 10'' 52.2''$  (RT)  
 $D = 0' 44'' 04.4''$   
 $L = 1,249.88'$   
 $T = 626.28'$   
 $R = 7,800.00'$   
 $e = \text{exist}$

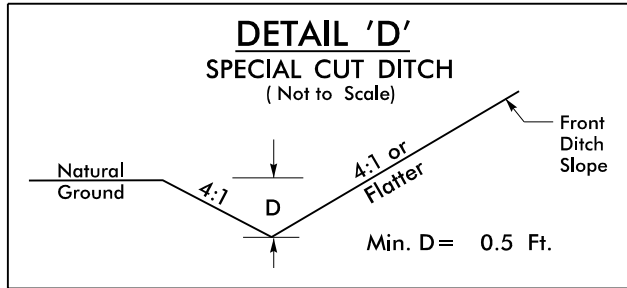

FROM STA. 46+50 TO STA. 48+90 -L- LT

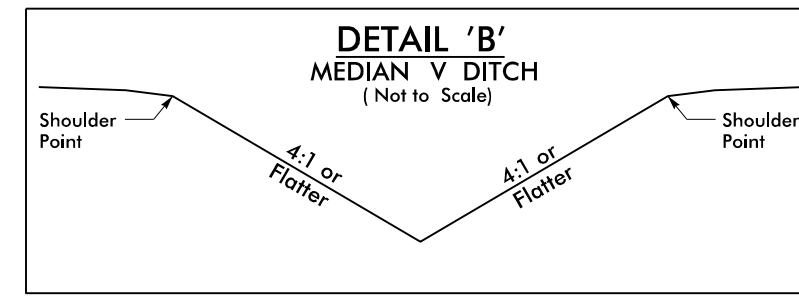

FROM STA. 49+00 TO STA. 49+58 -L- MED

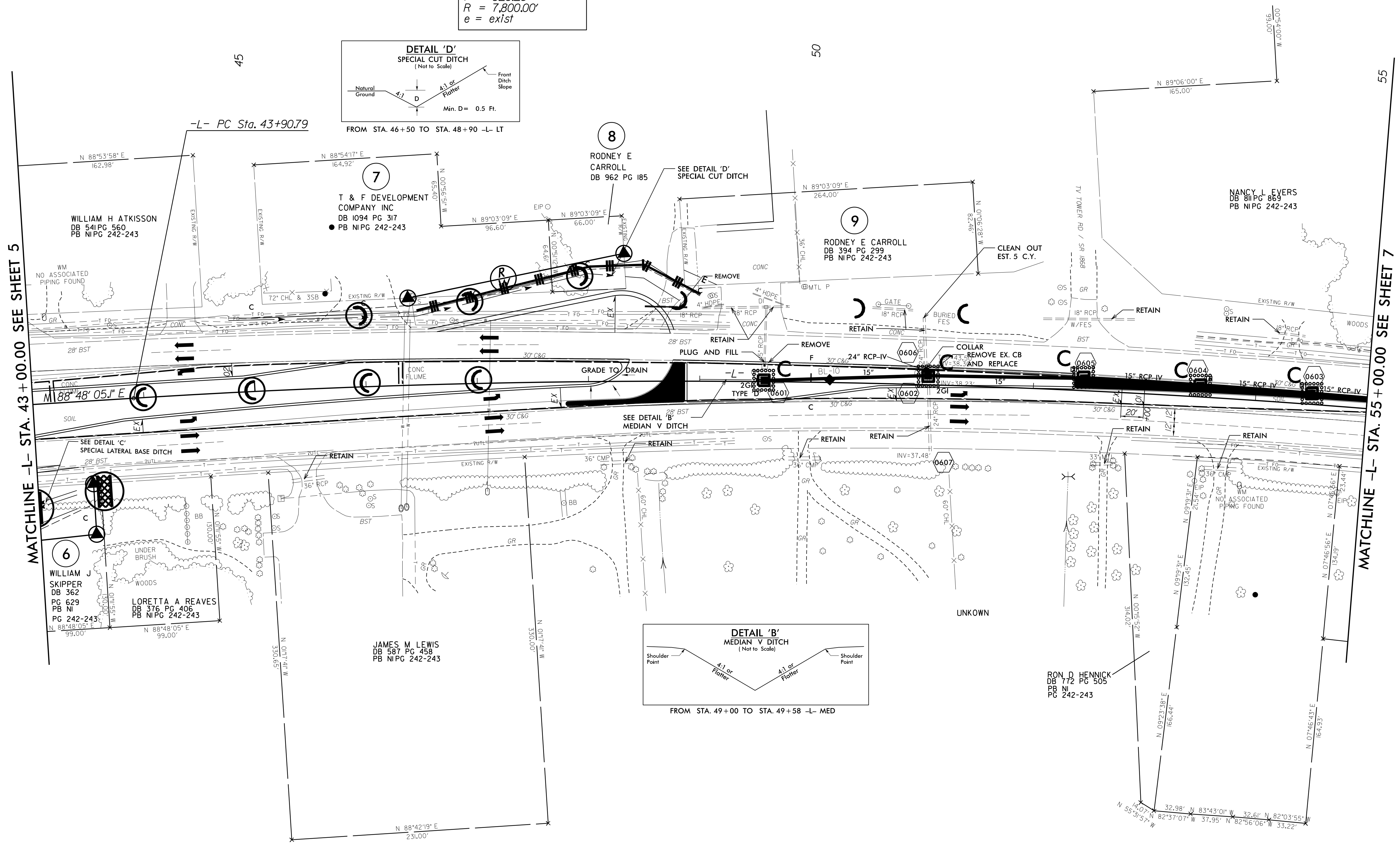

REVISIONS

8/17/99

SCHEMATIC DEVELOPMENT  
DESIGN  
CONSTRUCTION

# FINAL GRADE PLAN



Stantec Consulting Services Inc.  
801 Jones Franklin Road  
Suite 300  
Raleigh, NC 27606  
Tel. (919) 851-6866  
Fax. (919) 851-7024  
www.stantec.com  
License No. F-0672

PROJECT REFERENCE NO. <b>W-5601EV</b>	SHEET NO. <b>EC-19/CONST.07</b>
RW SHEET NO.	
ROADWAY DESIGN ENGINEER	HYDRAULICS ENGINEER

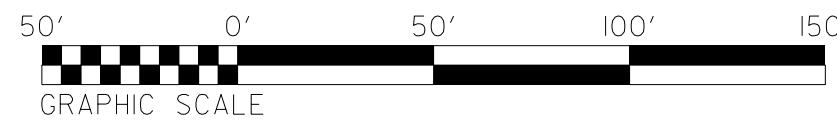

NAD 83/2007

-L-	-L-
<i>PI Sta 60+58.06</i> $\Delta = 10^{\circ} 11' 27.8" (RT)$ $D = 1^{\circ} 54' 35.5"$ $L = 533.60'$ $T = 267.51'$ $R = 3,000.00'$	<i>PI Sta 50+17.07</i> $\Delta = 9^{\circ} 10' 52.2" (RT)$ $D = 0^{\circ} 44' 04.4"$ $L = 1,249.88'$ $T = 626.28'$ $R = 7,800.00'$ $e = exist$

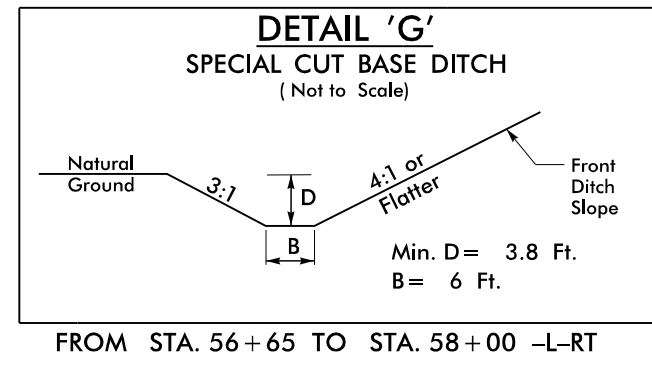
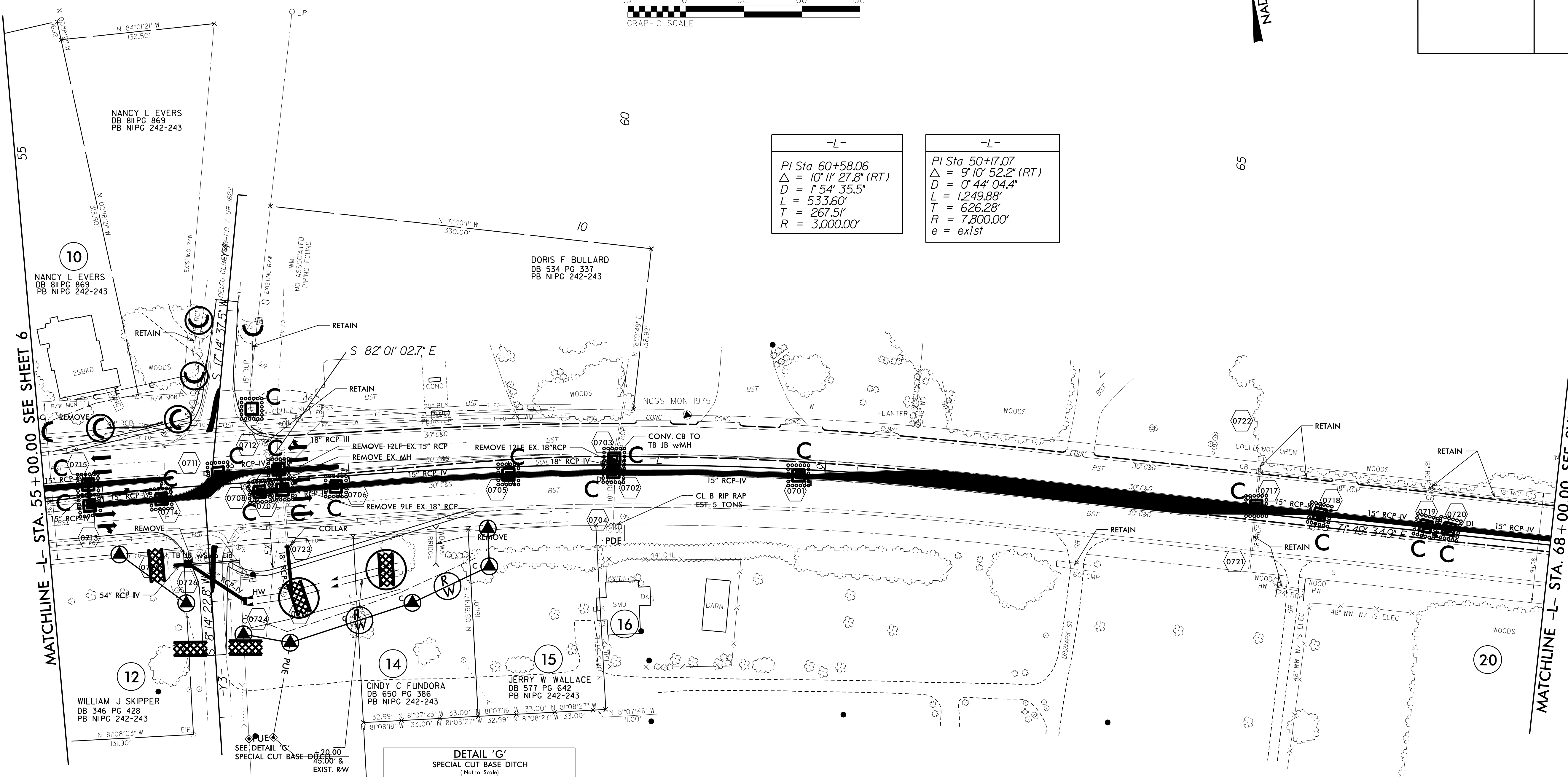

MATCHLINE -L- STA. 55 + 00.00 SEE SHEET 6

MATCHLINE -L- STA. 68 + 00.00 SEE SHEET 8

REVISIONS

8/17/99

SECTION 100.00 TO 100.00



# FINAL GRADE PLAN



Stantec Consulting Services Inc.  
801 Jones Franklin Road  
Suite 300  
Raleigh, NC 27606  
Tel. (919) 851-6866  
Fax. (919) 851-7024  
www.stantec.com  
License No. F-0672

PROJECT REFERENCE NO. <b>W-5601EV</b>	SHEET NO. <b>EC-20/CONST.08</b>
R/W SHEET NO.	
ROADWAY DESIGN ENGINEER	HYDRAULICS ENGINEER

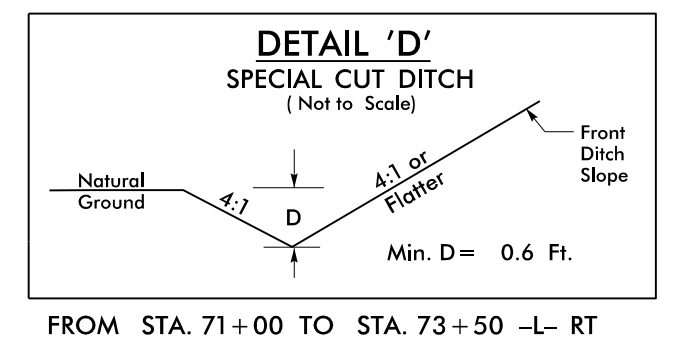
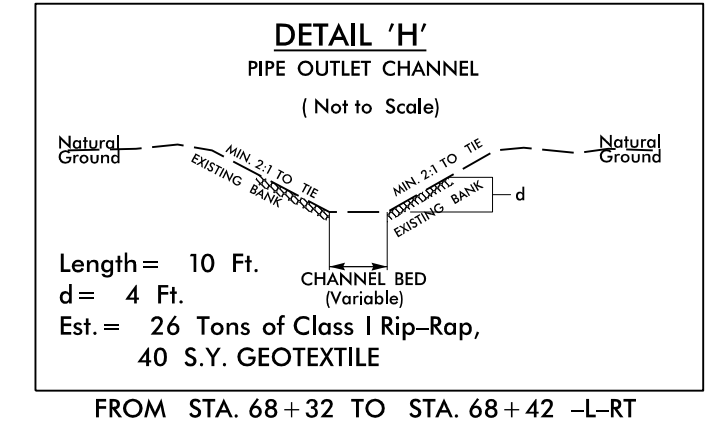
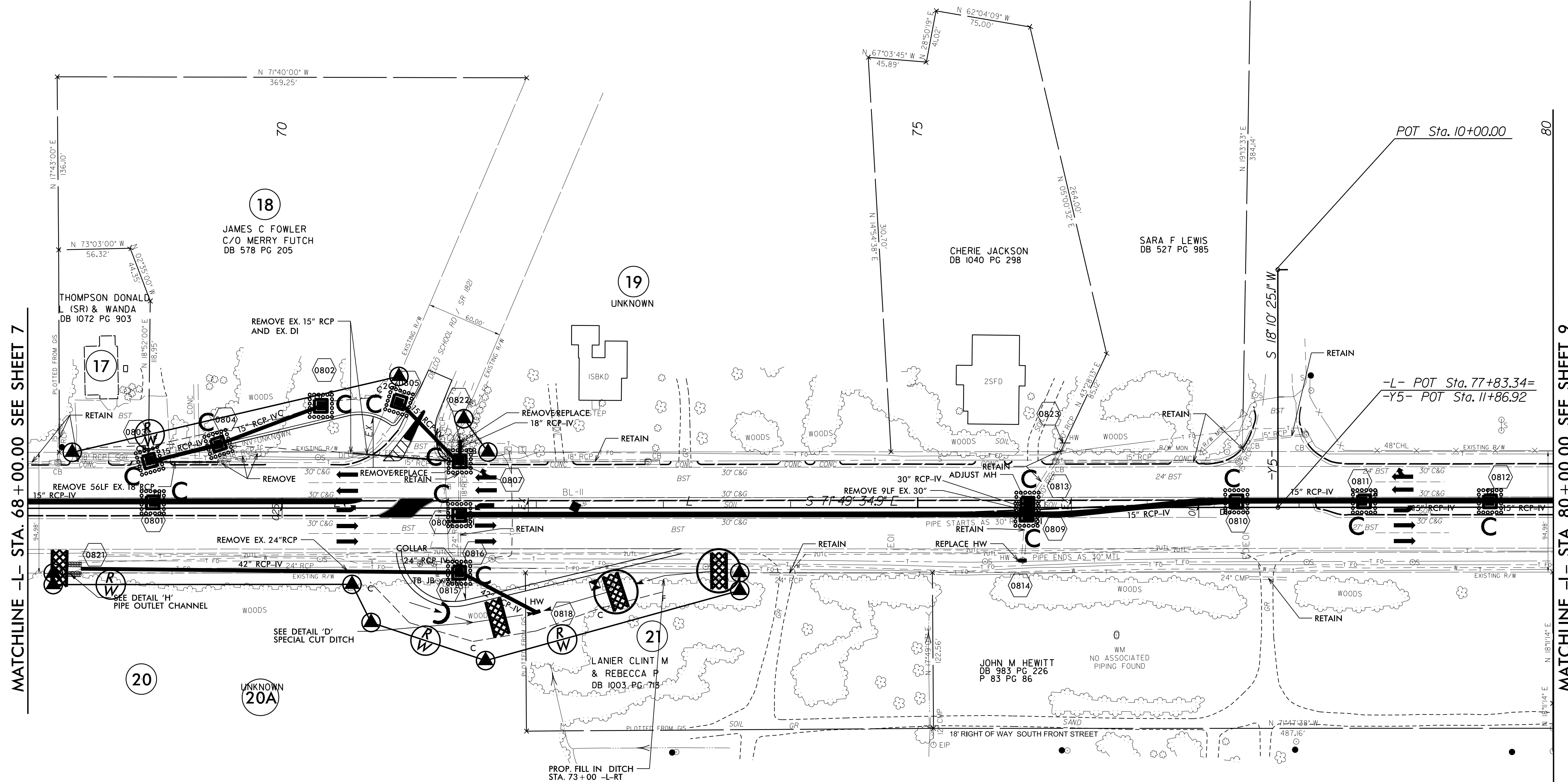
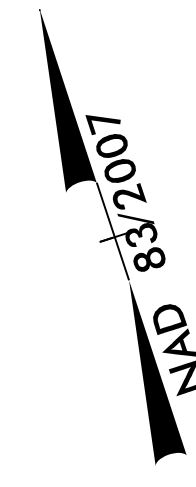
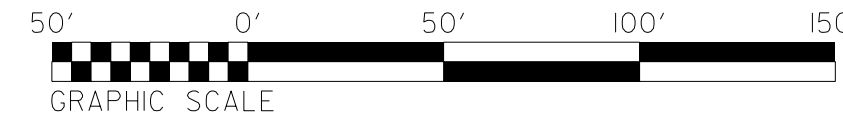

REVISIONS

8/17/99

SCHEMATIC DEVELOPMENT  
DESIGN DEVELOPMENT  
CONSTRUCTION

8/17/99

# FINAL GRADE PLAN



Stantec Consulting Services Inc.  
801 Jones Franklin Road  
Suite 300  
Raleigh, NC 27606  
Tel. (919) 851-6866  
Fax. (919) 851-7024  
www.stantec.com  
License No. F-0672

PROJECT REFERENCE NO. <b>W-5601EV</b>		SHEET NO. <b>EC-21/CONST.09</b>
RW SHEET NO.		
ROADWAY DESIGN ENGINEER	HYDRAULICS ENGINEER	

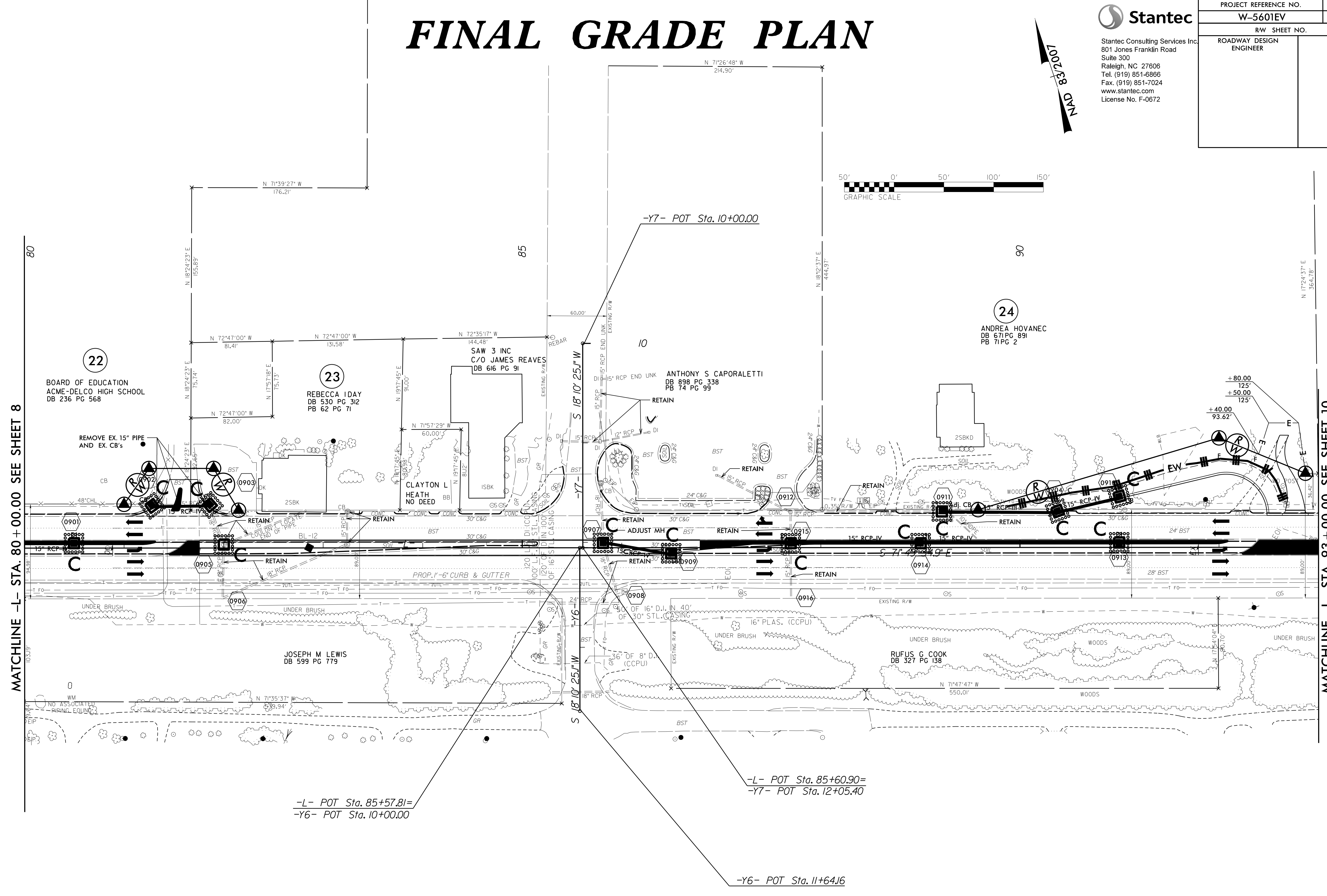
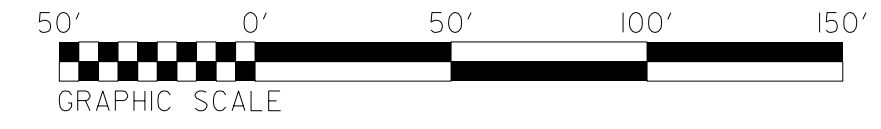
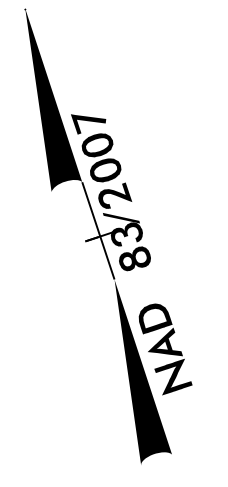

MATCHLINE -L- STA. 80 + 00.00 SEE SHEET 8

MATCHLINE -L- STA. 93 + 00.00 SEE SHEET 10

-L- POT Sta. 85+57.81=  
-Y6- POT Sta. 10+00.00

-L- POT Sta. 85+60.90=  
-Y7- POT Sta. 12+05.40

-Y6- POT Sta. 11+64.16

REVISIONS

SECTION \$\$\$\$\$\$  
DATE \$\$\$\$\$\$  
BY \$\$\$\$\$\$  
CHECKED \$\$\$\$\$\$  
APPROVED \$\$\$\$\$\$

8/17/99



PROJECT REFERENCE NO.	SHEET NO.
W-5601EV	EC-22/CONST.10
RW SHEET NO.	
ROADWAY DESIGN ENGINEER	HYDRAULICS ENGINEER

Stantec Consulting Services Inc.  
801 Jones Franklin Road  
Suite 300  
Raleigh, NC 27606  
Tel. (919) 851-6866  
Fax. (919) 851-7024  
www.stantec.com  
License No. F-0672

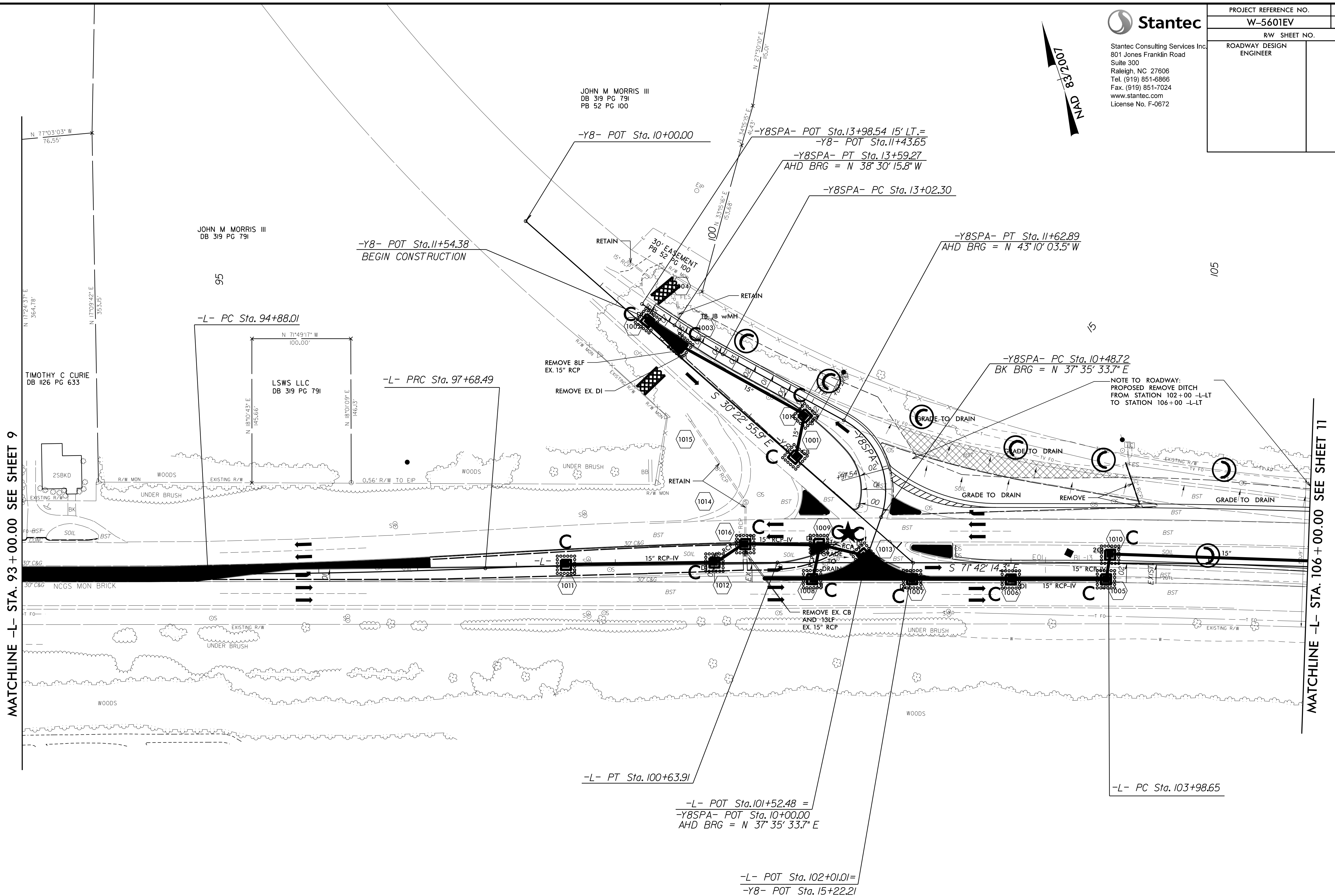
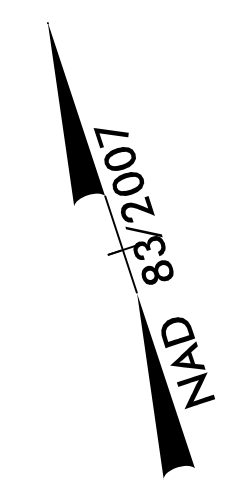

REVISIONS

MATCHLINE -L- STA. 93 + 00.00 SEE SHEET 9

MATCHLINE -L- STA. 106 + 00.00 SEE SHEET 11

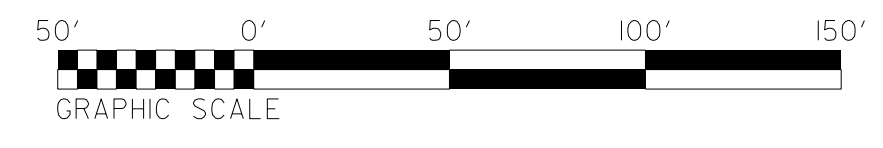

★ PROPOSED SIGNAL

# FINAL GRADE PLAN

SECTION 101  
SECTION 102  
SECTION 103  
SECTION 104  
SECTION 105  
SECTION 106  
SECTION 107  
SECTION 108  
SECTION 109  
SECTION 110  
SECTION 111  
SECTION 112  
SECTION 113  
SECTION 114  
SECTION 115  
SECTION 116  
SECTION 117  
SECTION 118  
SECTION 119  
SECTION 120  
SECTION 121  
SECTION 122  
SECTION 123  
SECTION 124  
SECTION 125  
SECTION 126  
SECTION 127  
SECTION 128  
SECTION 129  
SECTION 130  
SECTION 131  
SECTION 132  
SECTION 133  
SECTION 134  
SECTION 135  
SECTION 136  
SECTION 137  
SECTION 138  
SECTION 139  
SECTION 140  
SECTION 141  
SECTION 142  
SECTION 143  
SECTION 144  
SECTION 145  
SECTION 146  
SECTION 147  
SECTION 148  
SECTION 149  
SECTION 150  
SECTION 151  
SECTION 152  
SECTION 153  
SECTION 154  
SECTION 155  
SECTION 156  
SECTION 157  
SECTION 158  
SECTION 159  
SECTION 160  
SECTION 161  
SECTION 162  
SECTION 163  
SECTION 164  
SECTION 165  
SECTION 166  
SECTION 167  
SECTION 168  
SECTION 169  
SECTION 170  
SECTION 171  
SECTION 172  
SECTION 173  
SECTION 174  
SECTION 175  
SECTION 176  
SECTION 177  
SECTION 178  
SECTION 179  
SECTION 180  
SECTION 181  
SECTION 182  
SECTION 183  
SECTION 184  
SECTION 185  
SECTION 186  
SECTION 187  
SECTION 188  
SECTION 189  
SECTION 190  
SECTION 191  
SECTION 192  
SECTION 193  
SECTION 194  
SECTION 195  
SECTION 196  
SECTION 197  
SECTION 198  
SECTION 199  
SECTION 200

8/17/99

# FINAL GRADE PLAN



PROJECT REFERENCE NO. W-5601EV		SHEET NO. EC-23/CONST.II
RW SHEET NO.		
ROADWAY DESIGN ENGINEER	HYDRAULICS ENGINEER	

Stantec Consulting Services Inc.  
801 Jones Franklin Road  
Suite 300  
Raleigh, NC 27606  
Tel. (919) 851-6866  
Fax. (919) 851-7024  
www.stantec.com  
License No. F-0672

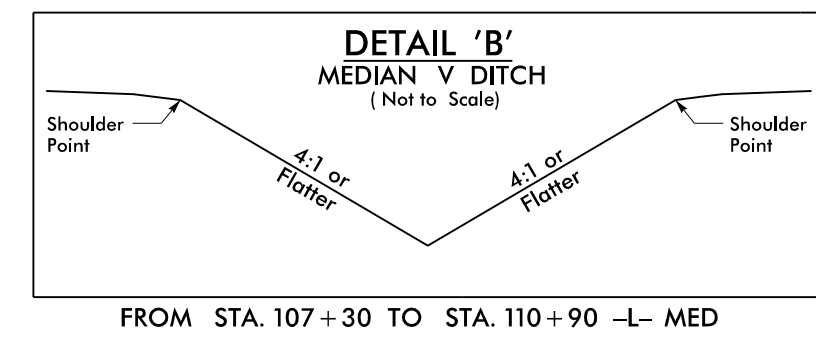
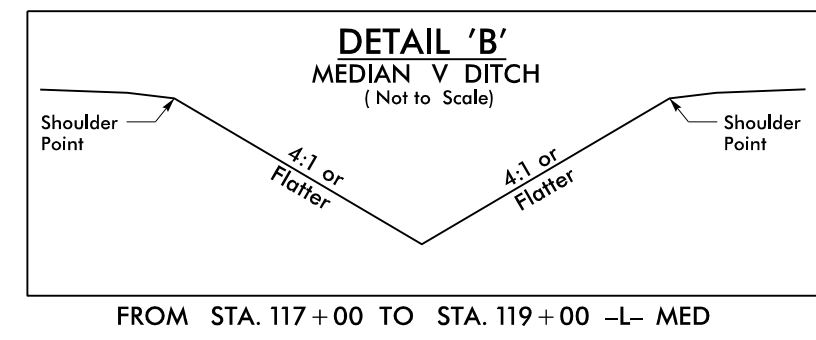
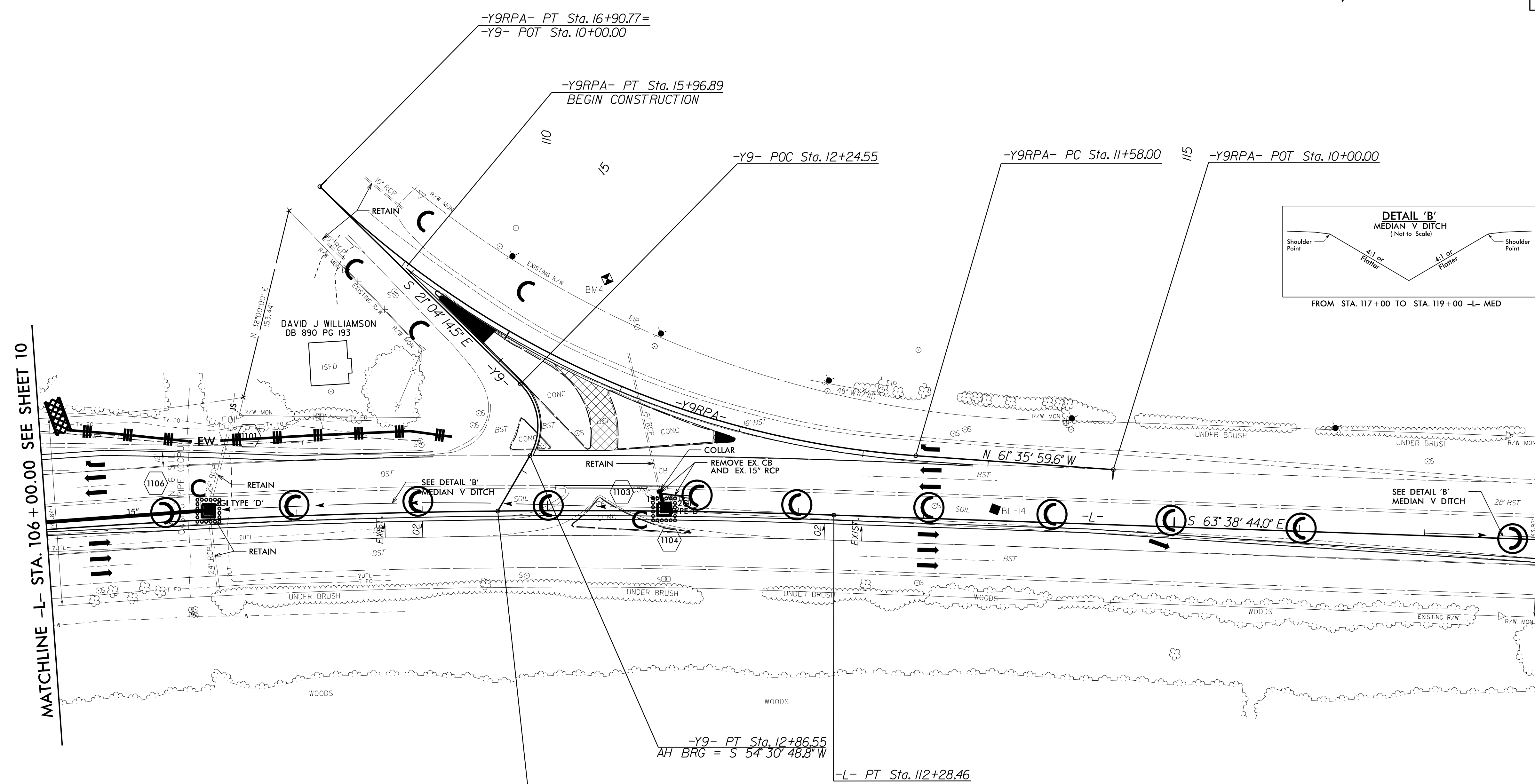
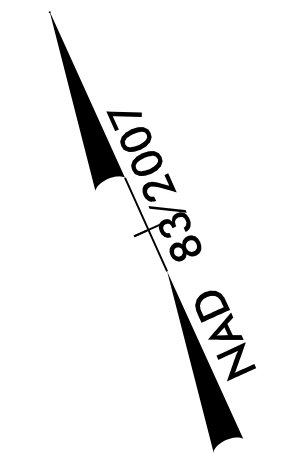
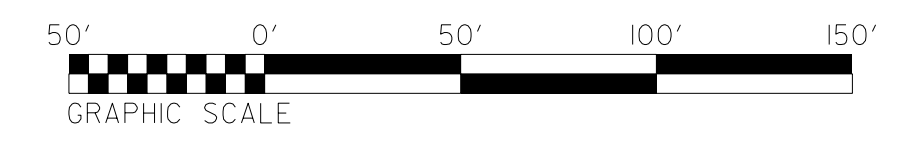

MATCHLINE -L- STA. 106 + 00.00 SEE SHEET 10

MATCHLINE -L- STA. 118 + 00.00 SEE SHEET 12

REVISIONS

-Y9RPA-	-Y9-	-L-
PI Sta 14+36.08	PI Sta 12+61.00	PI Sta 108+14.24
$\Delta = 40^\circ 31' 45.1''$ (RT)	$\Delta = 75^\circ 35' 03.3''$ (RT)	$\Delta = 8^\circ 03' 30.3''$ (RT)
D = 7' 36' 25.9"	D = 12' 54' 21.3"	D = 0' 58' 16.0"
L = 532.77'	L = 62.00'	L = 829.81'
T = 278.08'	T = 36.45'	T = 415.59'
R = 753.18'	R = 47.00'	R = 5,900.00'

SCHEMATIC CONSTRUCTION LINE

# FINAL GRADE PLAN



Stantec Consulting Services Inc.  
801 Jones Franklin Road  
Suite 300  
Raleigh, NC 27606  
Tel. (919) 851-6866  
Fax. (919) 851-7024  
www.stantec.com  
License No. F-0672

PROJECT REFERENCE NO. <b>W-5601EV</b>		SHEET NO. <i>EC-24/CONST J2</i>
RW SHEET NO.		
ROADWAY DESIGN ENGINEER	HYDRAULICS ENGINEER	

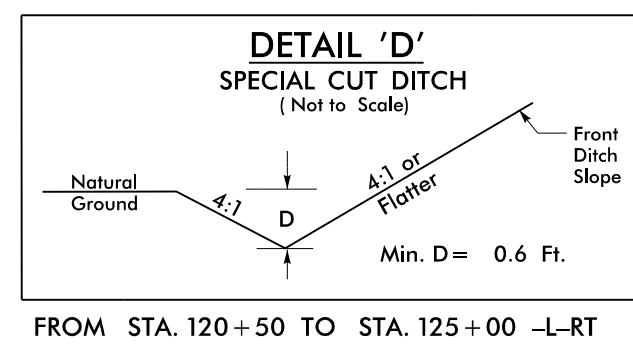
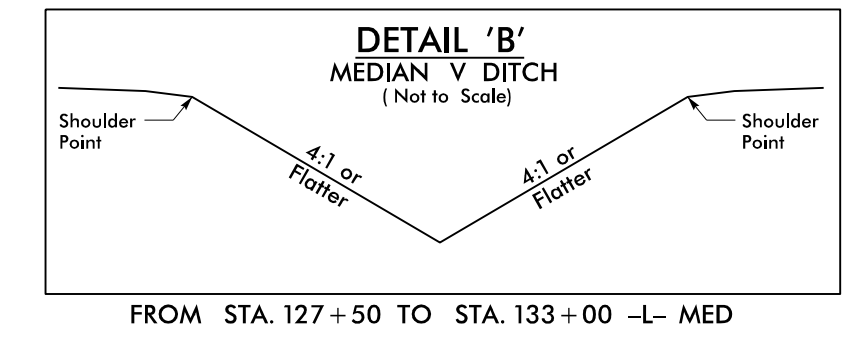
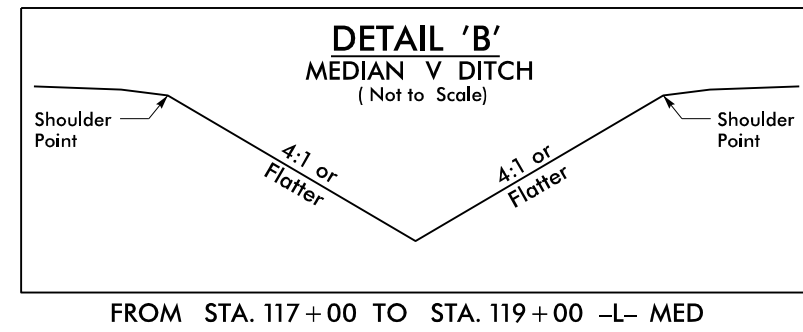
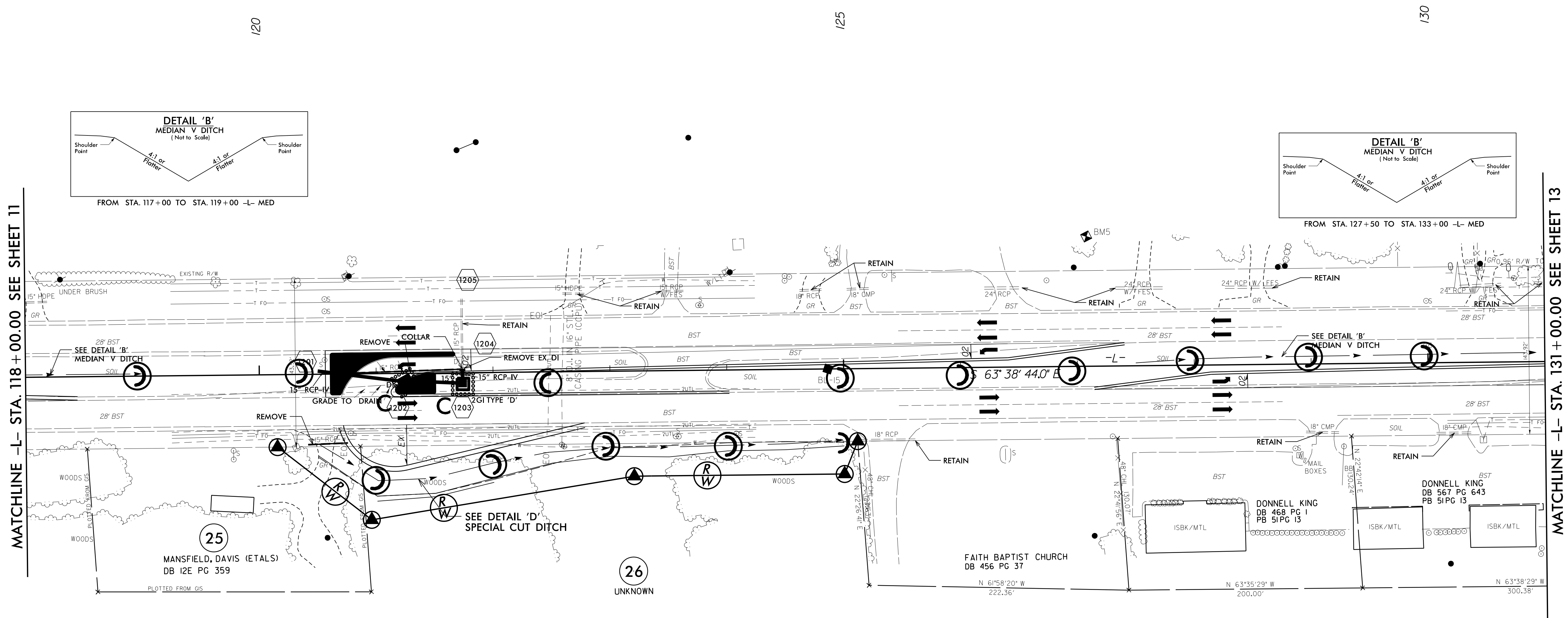
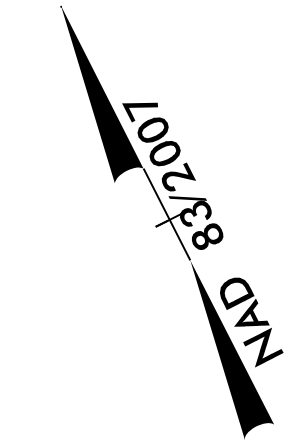
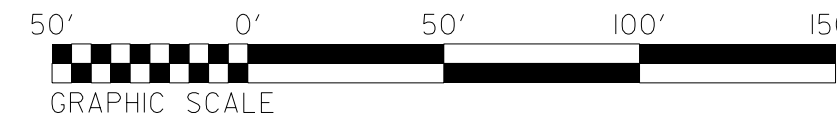

REVISIONS

8/17/99

DATE PLOTTED: 08/17/99  
PLOTTER: HP PLOTTER  
SCALE: AS SHOWN  
DRAWN BY: [unreadable]  
CHECKED BY: [unreadable]  
APPROVED BY: [unreadable]

# FINAL GRADE PLAN

PROJECT REFERENCE NO. <b>W-5601EV</b>	SHEET NO. <b>EC-25/CONST.13</b>
RW SHEET NO.	
ROADWAY DESIGN ENGINEER	HYDRAULICS ENGINEER

Stantec Consulting Services Inc.  
801 Jones Franklin Road  
Suite 300  
Raleigh, NC 27606  
Tel. (919) 851-6866  
Fax. (919) 851-7024  
www.stantec.com  
License No. F-0672

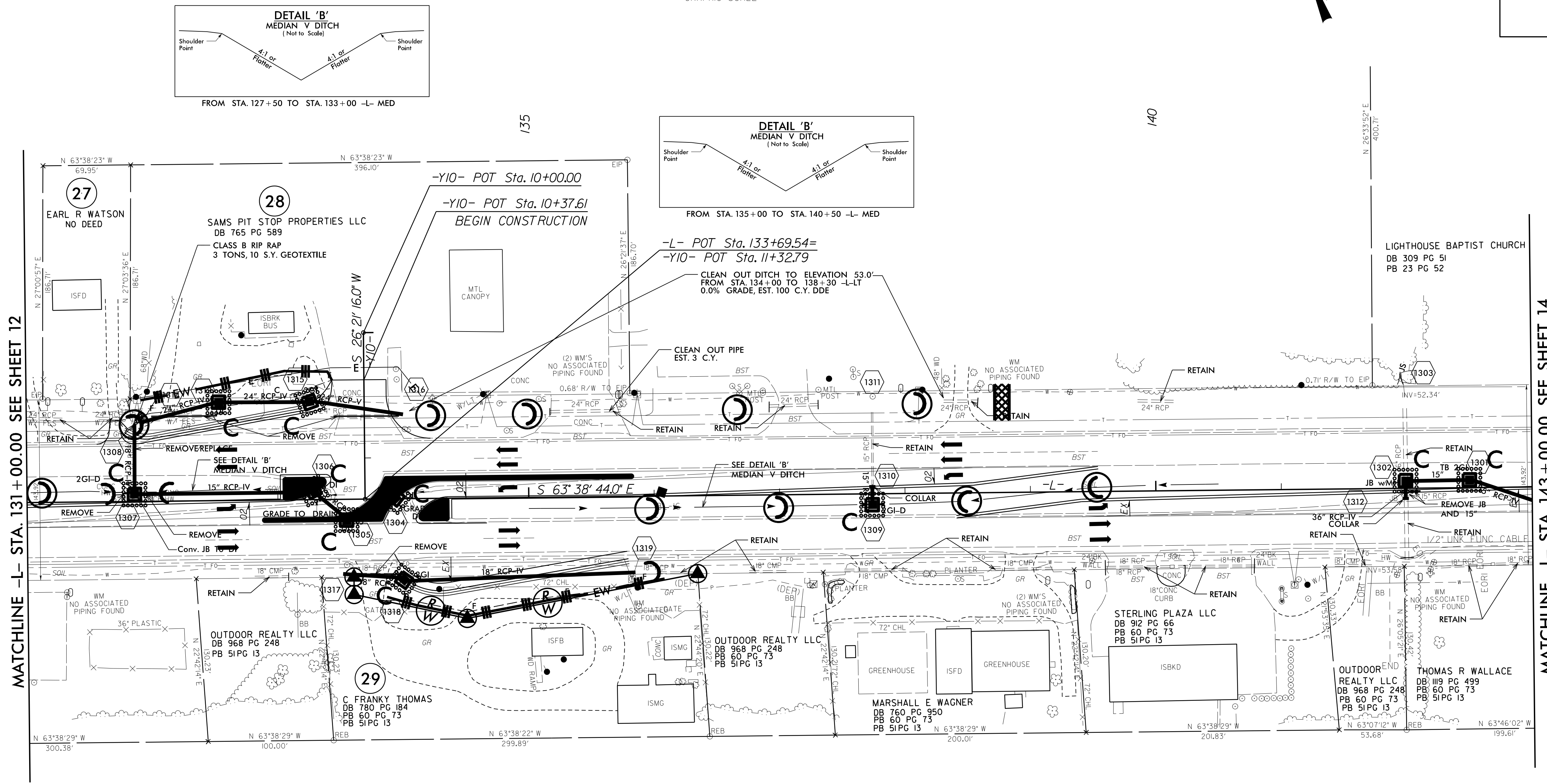
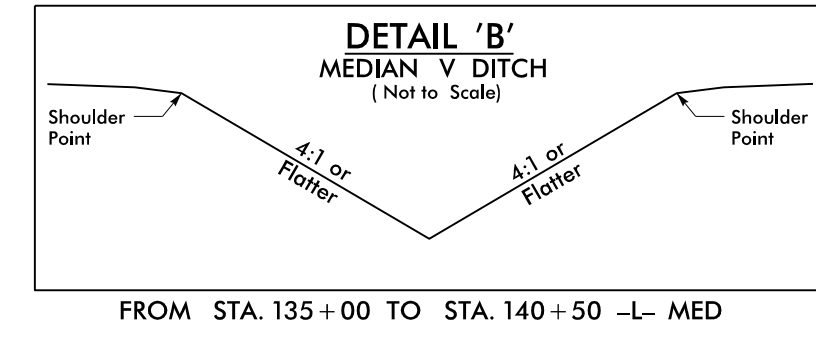
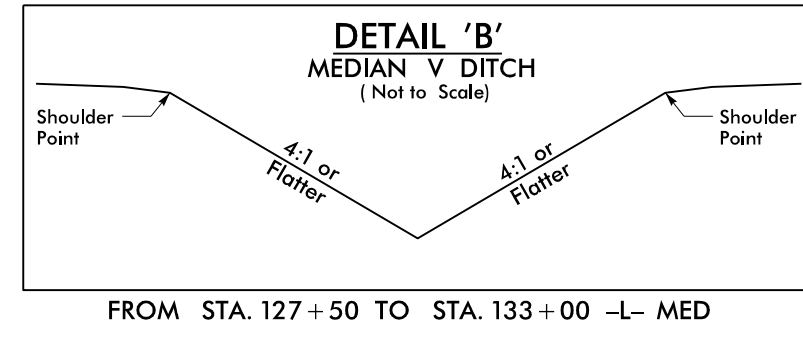
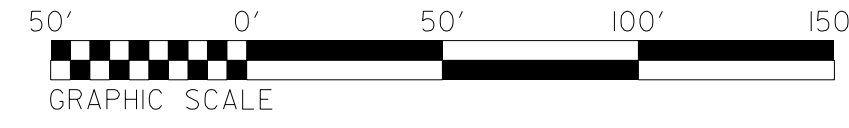
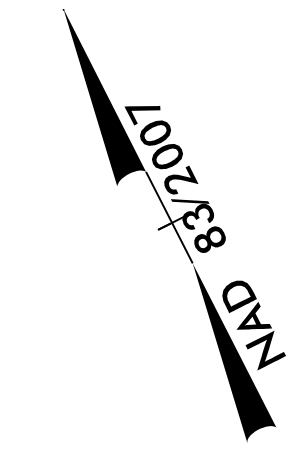

MATCHLINE -L- STA. 131+00.00 SEE SHEET 12

MATCHLINE -L- STA. 143+00.00 SEE SHEET 14

REVISIONS

8/17/99

SCHEMATIC DESIGN \$\$\$\$\$\$  
 PRELIMINARY \$\$\$\$\$\$  
 CONSTRUCTION \$\$\$\$\$\$  
 AS-BUILT \$\$\$\$\$\$

8/17/99

REVISIONS

# FINAL GRADE PLAN

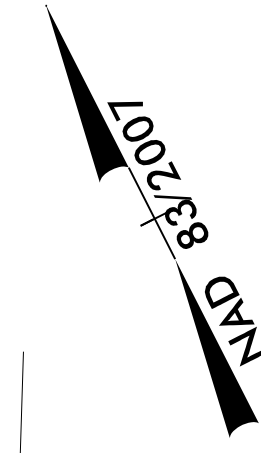
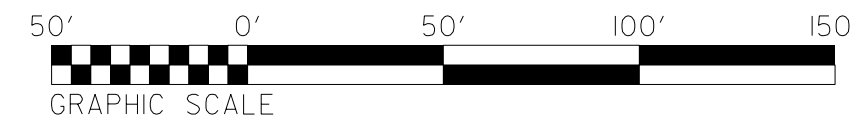

COLUMBUS COUNTY



Stantec Consulting Services Inc.  
801 Jones Franklin Road  
Suite 300  
Raleigh, NC 27606  
Tel. (919) 851-6866  
Fax. (919) 851-7024  
www.stantec.com  
License No. F-0672

PROJECT REFERENCE NO.	SHEET NO.
W-5601EV	EC-26/CONST J4
R/W SHEET NO.	
ROADWAY DESIGN ENGINEER	HYDRAULICS ENGINEER

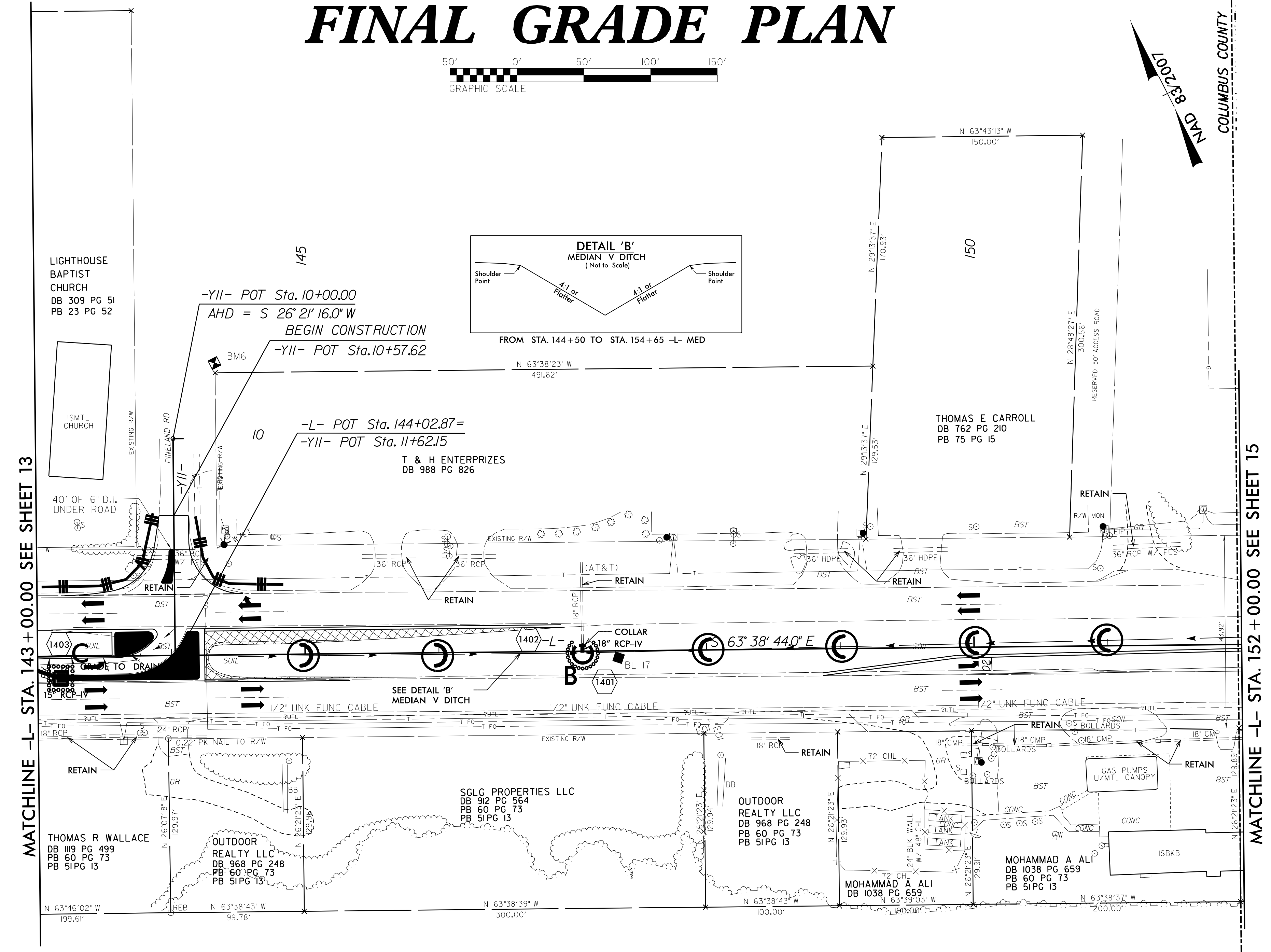

SECTION  
 1  
 2  
 3  
 4  
 5  
 6  
 7  
 8  
 9  
 10  
 11  
 12  
 13  
 14  
 15  
 16  
 17  
 18  
 19  
 20  
 21  
 22  
 23  
 24  
 25  
 26  
 27  
 28  
 29  
 30  
 31  
 32  
 33  
 34  
 35  
 36  
 37  
 38  
 39  
 40  
 41  
 42  
 43  
 44  
 45  
 46  
 47  
 48  
 49  
 50  
 51  
 52  
 53  
 54  
 55  
 56  
 57  
 58  
 59  
 60  
 61  
 62  
 63  
 64  
 65  
 66  
 67  
 68  
 69  
 70  
 71  
 72  
 73  
 74  
 75  
 76  
 77  
 78  
 79  
 80  
 81  
 82  
 83  
 84  
 85  
 86  
 87  
 88  
 89  
 90  
 91  
 92  
 93  
 94  
 95  
 96  
 97  
 98  
 99  
 100

# FINAL GRADE PLAN



PROJECT REFERENCE NO. <b>W-5601EV</b>	SHEET NO. <i>EC-27/CONST.15</i>
RW SHEET NO.	
ROADWAY DESIGN ENGINEER	HYDRAULICS ENGINEER

Stantec Consulting Services Inc.  
801 Jones Franklin Road  
Suite 300  
Raleigh, NC 27606  
Tel. (919) 851-6866  
Fax. (919) 851-7024  
www.stantec.com  
License No. F-0672

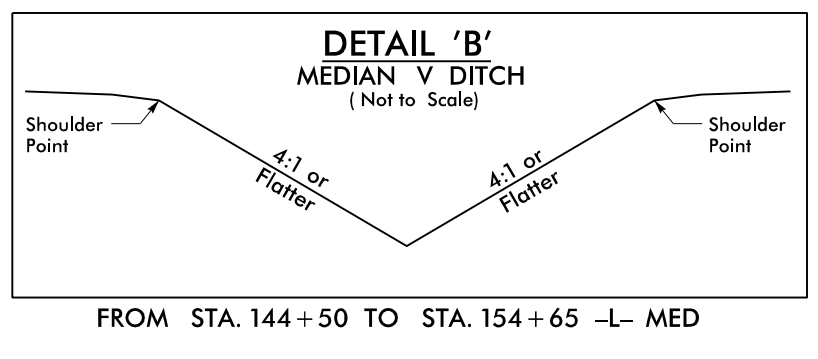
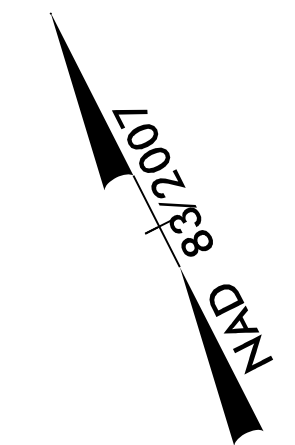
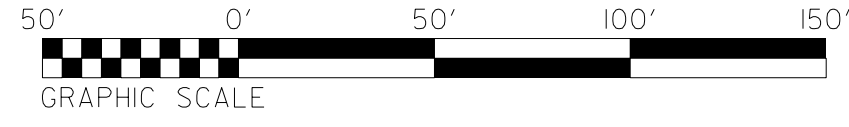

-L-	
PI Sta 155+44.20 Δ = 1'19" 21.0" (LT) D = 0'13" 45.1" L = 577.04' T = 288.54' R = 25,000.00'	PI Sta 161+21.25 Δ = 1'19" 21.0" (RT) D = 0'13" 45.1" L = 577.04' T = 288.54' R = 25,000.00'

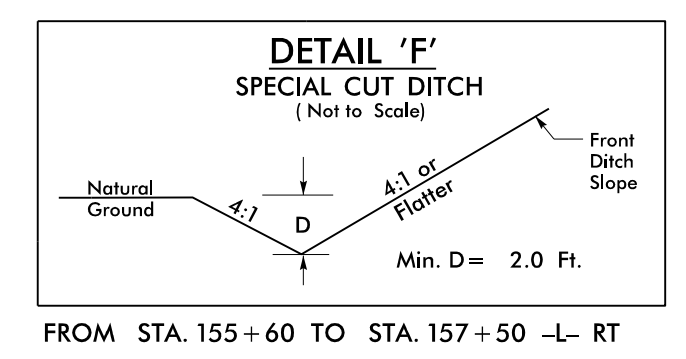
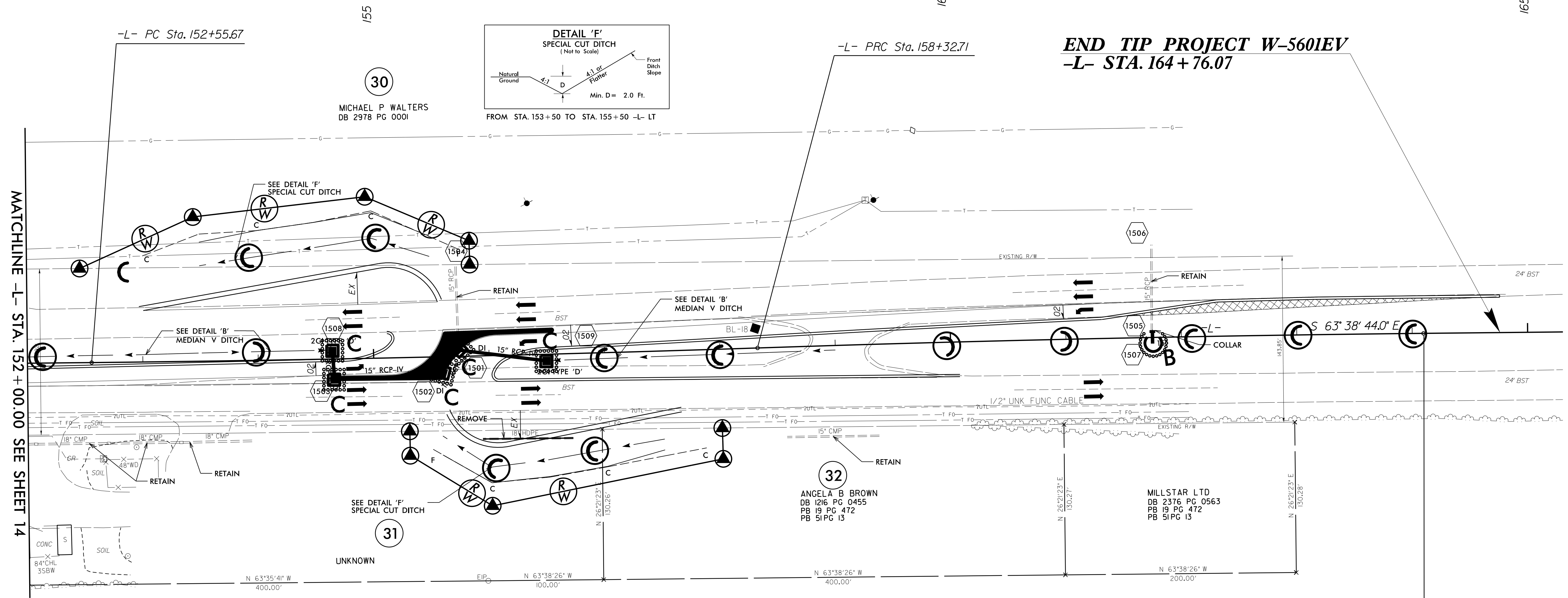
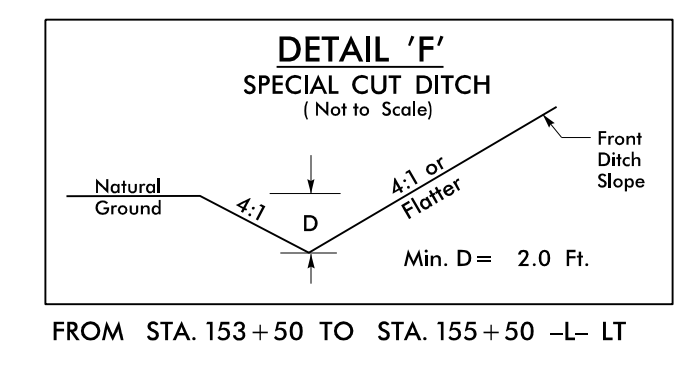
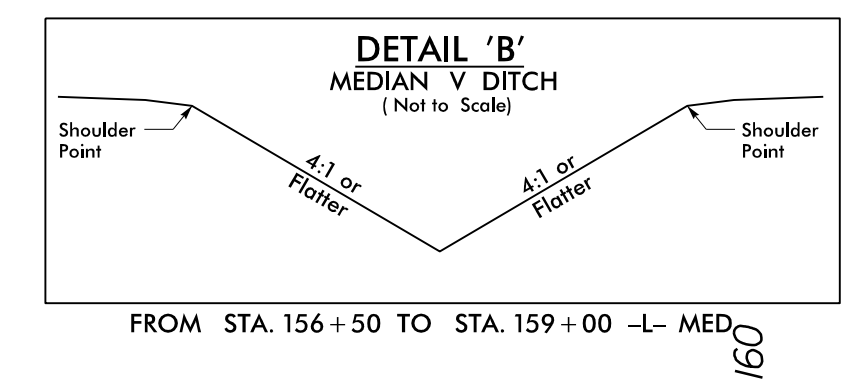

8/17/99

SCHEMATIC DEVELOPMENT  
DESIGN DEVELOPMENT  
FINAL DESIGN