

02-MAY-2018 08:24
 S:\Contracts\Special Details\kempf\english\838d03.dgn
 J:\overton AT_CSD-252595

STATE OF NORTH CAROLINA DEPT. OF TRANSPORTATION DIVISION OF HIGHWAYS RALEIGH, N.C.
 ENGLISH DETAIL DRAWING FOR DOUBLE PIPE CULVERTS 15" THRU 48" PIPE
 SHEET 2 OF 2
838D03

GENERAL NOTES:
 ALL CORNERS TO BE CHAMFERED 1".
 * THE CONTRACTOR WILL BE REQUIRED TO PLACE 2 - #6 BARS "Y" IN THE TOP OF ALL ENDWALLS FOR PIPE CULVERTS 42" AND OVER WITH A MINIMUM OF 3" COVER AND A LENGTH OF 6" LESS THAN ENDWALL.
 FORMS ARE TO BE USED FOR THE CONSTRUCTION OF THE BOTTOM SLAB.
 WALL THICKNESS (T) SHOWN IS NOT TO BE INTERPRETED TO MEAN THE THICKNESS ACCEPTABLE, BUT ARE USED ONLY IN COMPUTING ENDWALL QUANTITIES.
 IF CONTRACTOR ELECTS TO USE CONSTRUCTION JOINT AT BOTTOM OF PIPE, BAR X (DOWELS SHALL BE PLACED IN THE BASE AS SHOWN ON PLANS. SPACING OF BARS TO BE APPROXIMATELY 12" CENTER UNLESS ENGINEER DIRECTS OTHERWISE.
 WHEN CONTRACTOR ELECTS TO USE CONSTRUCTION JOINT AT BOTTOM OF PIPE AND POURS BASE SEPARATELY, THE TOP BASE SHALL BE LEFT ROUGH.
 WHEN SKEW ANGLE OF PIPE IS OVER 45° USE G-1 DIMENSION FOR 45° PLUS 6" FOR EACH 5° OVER 45°. G2 DIMENSION WILL BE THE NEW DIMENSION DIVIDED BY THE COSINE OF THE ANGLE OF PIPE SKEW.
 CLASS "B" CONCRETE SHALL BE USED.

STATE OF NORTH CAROLINA DEPT. OF TRANSPORTATION DIVISION OF HIGHWAYS RALEIGH, N.C.
 ENGLISH DETAIL DRAWING FOR CONCRETE ENDWALL FOR SINGLE AND DOUBLE PIPE CULVERTS 15" THRU 48" PIPE
 SHEET 2 OF 2
838D03

STATE OF NORTH CAROLINA DEPT. OF TRANSPORTATION DIVISION OF HIGHWAYS RALEIGH, N.C.
 ENGLISH DETAIL DRAWING FOR CONCRETE ENDWALL FOR SINGLE AND DOUBLE PIPE CULVERTS 15" THRU 48" PIPE 45° OR 135° SKEW
 SHEET 1 OF 2
838D03

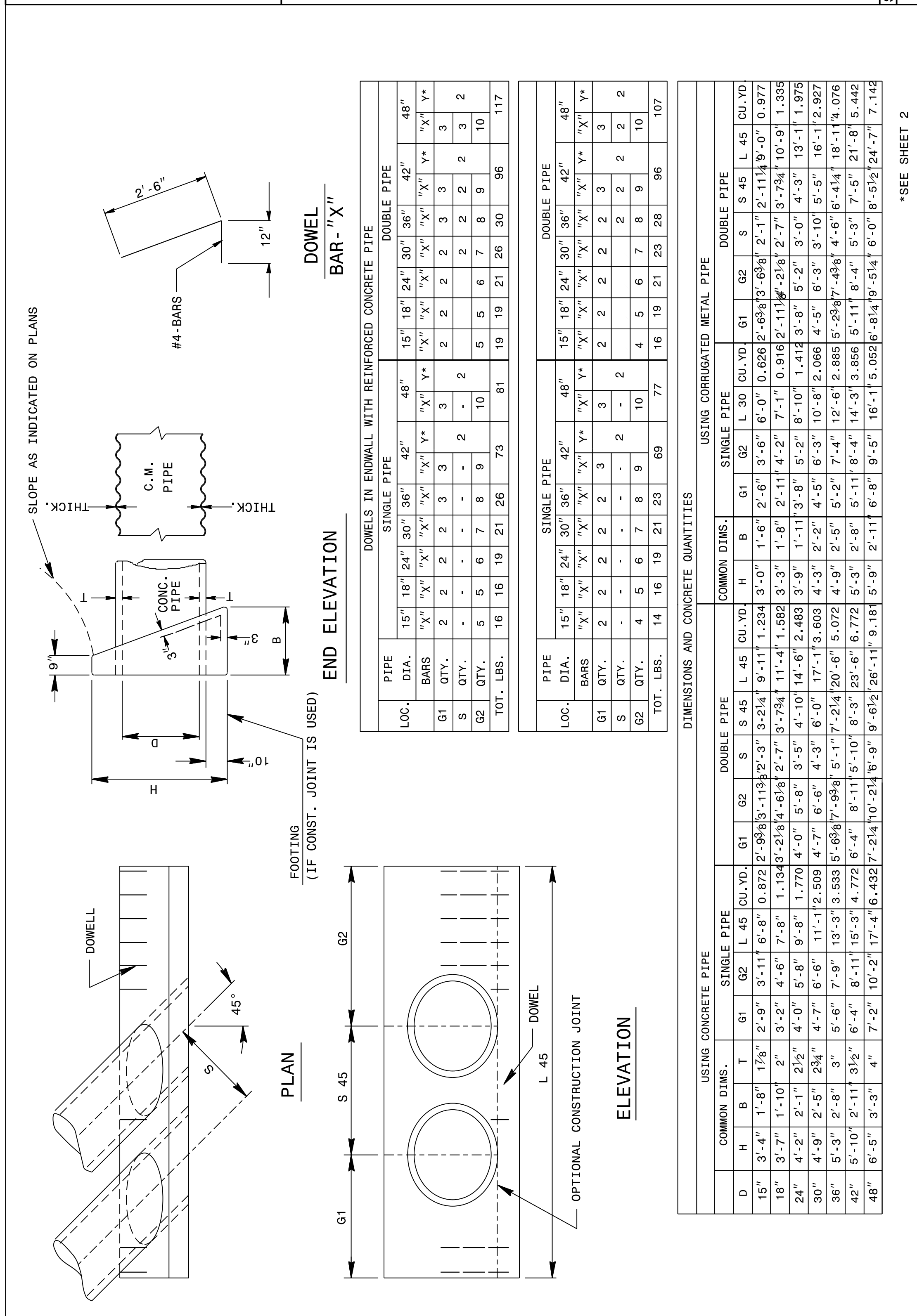

STATE OF NORTH CAROLINA DEPT. OF TRANSPORTATION DIVISION OF HIGHWAYS RALEIGH, N.C.
 ENGLISH DETAIL DRAWING FOR CONCRETE ENDWALL FOR SINGLE AND DOUBLE PIPE CULVERTS 15" THRU 48" PIPE 45° OR 135° SKEW
 SHEET 1 OF 2
838D03

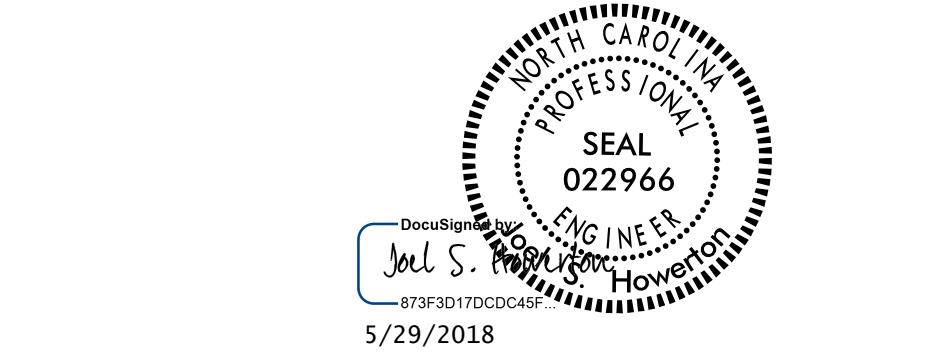

DOCUMENT NOT CONSIDERED FINAL UNLESS ALL SIGNATURES COMPLETED

CONTRACT STANDARDS AND DEVELOPMENT UNIT
 Office 919-707-6950 FAX 919-250-4119

SEE PLATE FOR TITLE

ORIGINAL BY: STD.NO.838.01 DATE: 4-17-99
 MODIFIED BY: T.S. SPELL DATE: 12-10-08
 CHECKED BY: DATE:
 FILE SPEC.: s:user/details/metric/stand/838d02s1.dgn