

**This electronic collection of documents is provided
for the convenience of the user
and is Not a Certified Document –**

**The documents contained herein were originally issued
and sealed by the individuals whose names and license
numbers appear on each page, on the dates appearing
with their signature on that page.**

**This file or an individual page
shall not be considered a certified document.**

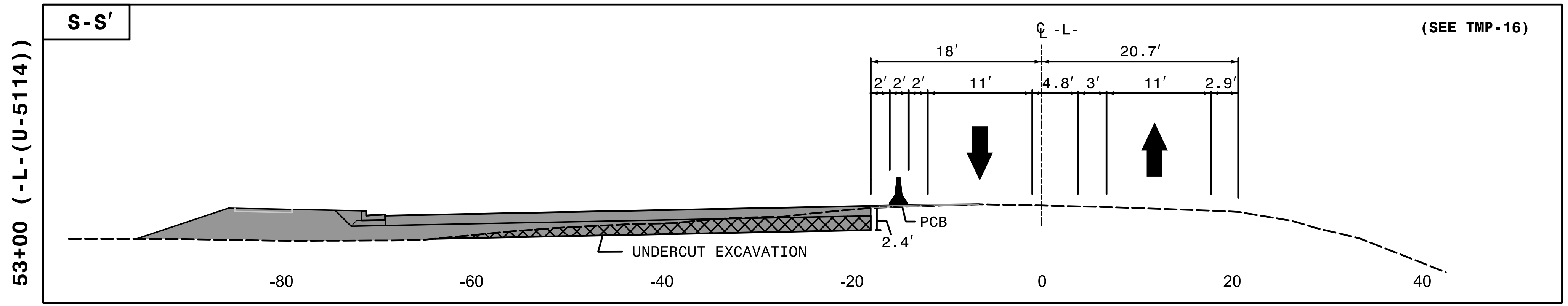
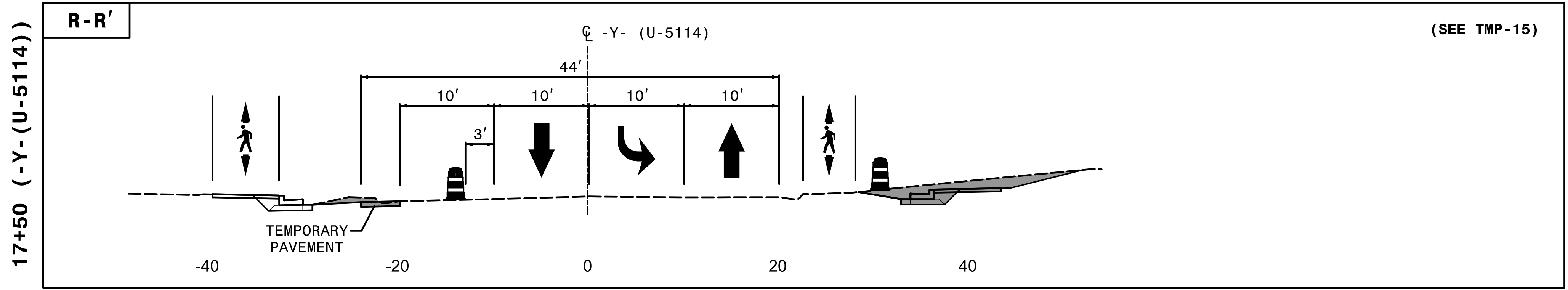
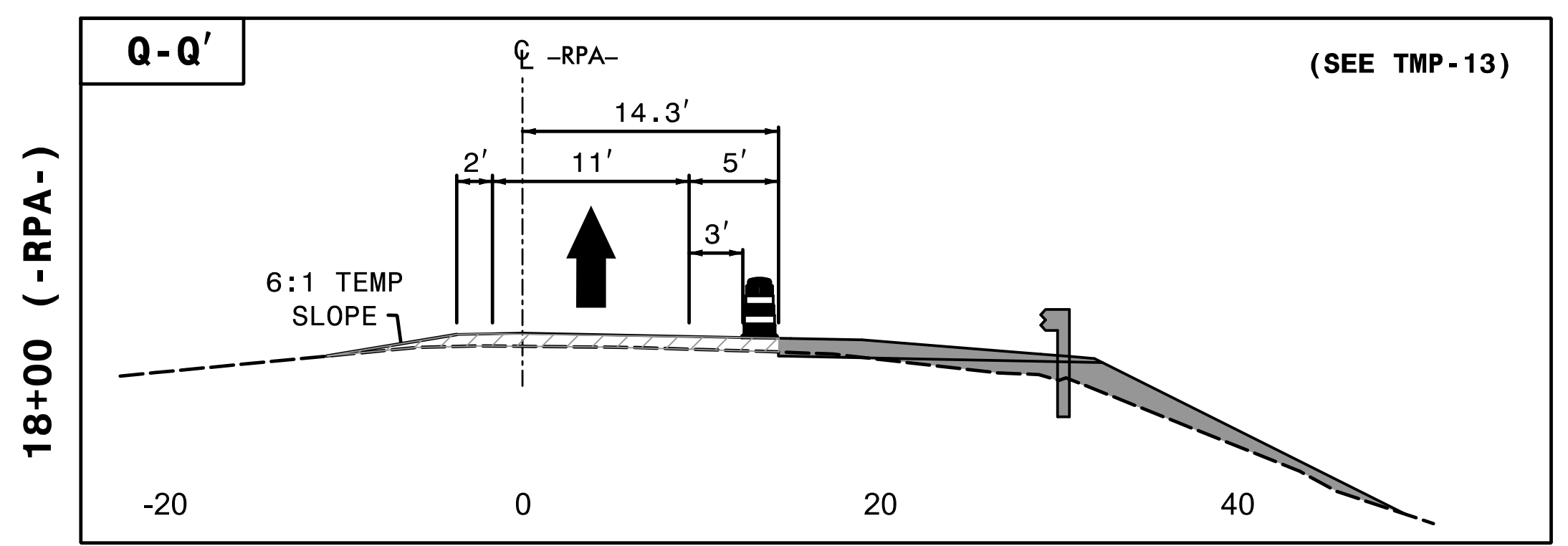
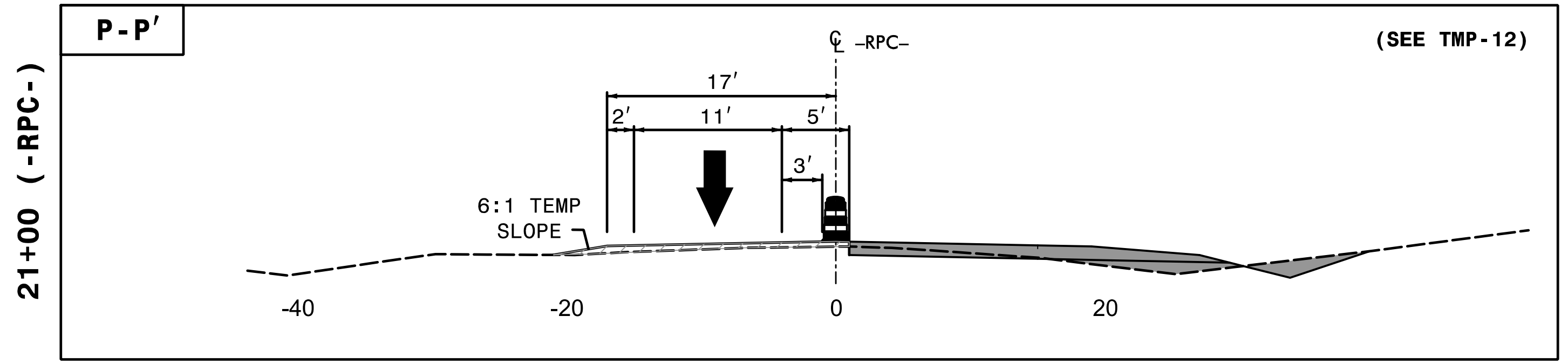

4/3/2018
 I-5714_U-5114_fc.17-21_pl cut.sld.dgn
 HNTB



APPROVED: *Lois D. Stoucho, P.E.*
A11E0AB032E84E9
 DATE: 5/3/2018

SEAL

**DOCUMENT NOT CONSIDERED FINAL
UNLESS ALL SIGNATURES COMPLETED**



TRANSPORTATION
MANAGEMENT PLAN

**PHASE I
SECTION CUT
DETAIL**

THRU THE DIVISION COORDINATE CONSTRUCTION OF STRUCTURE ON -Y-(I) WITH ADJACENT PROJECT INCLUDING THE PLACEMENT OF PCB ON THE SHOULDERS OF I-77.

ICT
BEHIND TEMPORARY PCB, CONSTRUCT BENT 1. USE NIGHT TIME CLOSURES TO PLACE GIRDERS.

BEGIN CONSTRUCTION OF LEFT SIDE OF -RPA-.

USING LANE CLOSURES CONSTRUCT SB -L-.

THE -Y- ALIGNMENT OF PROJECT I-5714 (-Y-(I)) IS SHOWN WITH A STATION ORIENTATION INCREASING FROM LEFT TO RIGHT THE -Y- ALIGNMENT OF PROJECT U-5114 (-Y-(U)) IS SHOWN WITH A STATION ORIENTATION INCREASING FROM RIGHT TO LEFT

BEGIN CONSTRUCTION OF RIGHT SIDE OF -RPB-.

BEHIND BARRIER, COMPLETE UNDERCUT EXCAVATION ON EB -Y-(I-5714).

USING LANE CLOSURES, CONSTRUCT WB -Y-(U).

CLOSE SIDEWALK ON EB -Y-(I), & USING WATER FILLED BARRIER ON EXISTING -Y11-, DETOUR PEDESTRIAN TRAFFIC. CONSTRUCT EB -Y-(I) FROM -Y11- TO STA 17+00+/-.

USING LANE CLOSURES AS NEEDED, COMPLETE EB SIDE OF -Y-(I) FROM STA 17+00+/- TO -RPC-.

BEGIN CONSTRUCTION OF LEFT SIDE OF -RPC-.

BEGIN CONSTRUCTION OF RIGHT SIDE OF -RPD-.

USING LANE CLOSURES CONSTRUCT SB -L-.

SEE SIGNAL PLANS FOR TEMPORARY SIGNAL PLANS
-Y-(I) = -Y-(I-5714) AND -Y-(U) = -Y-(U-5114)

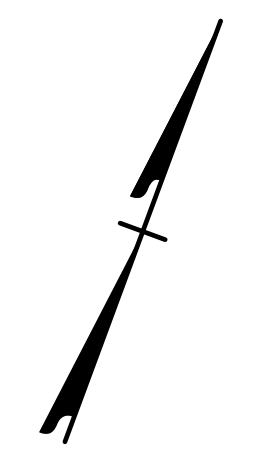
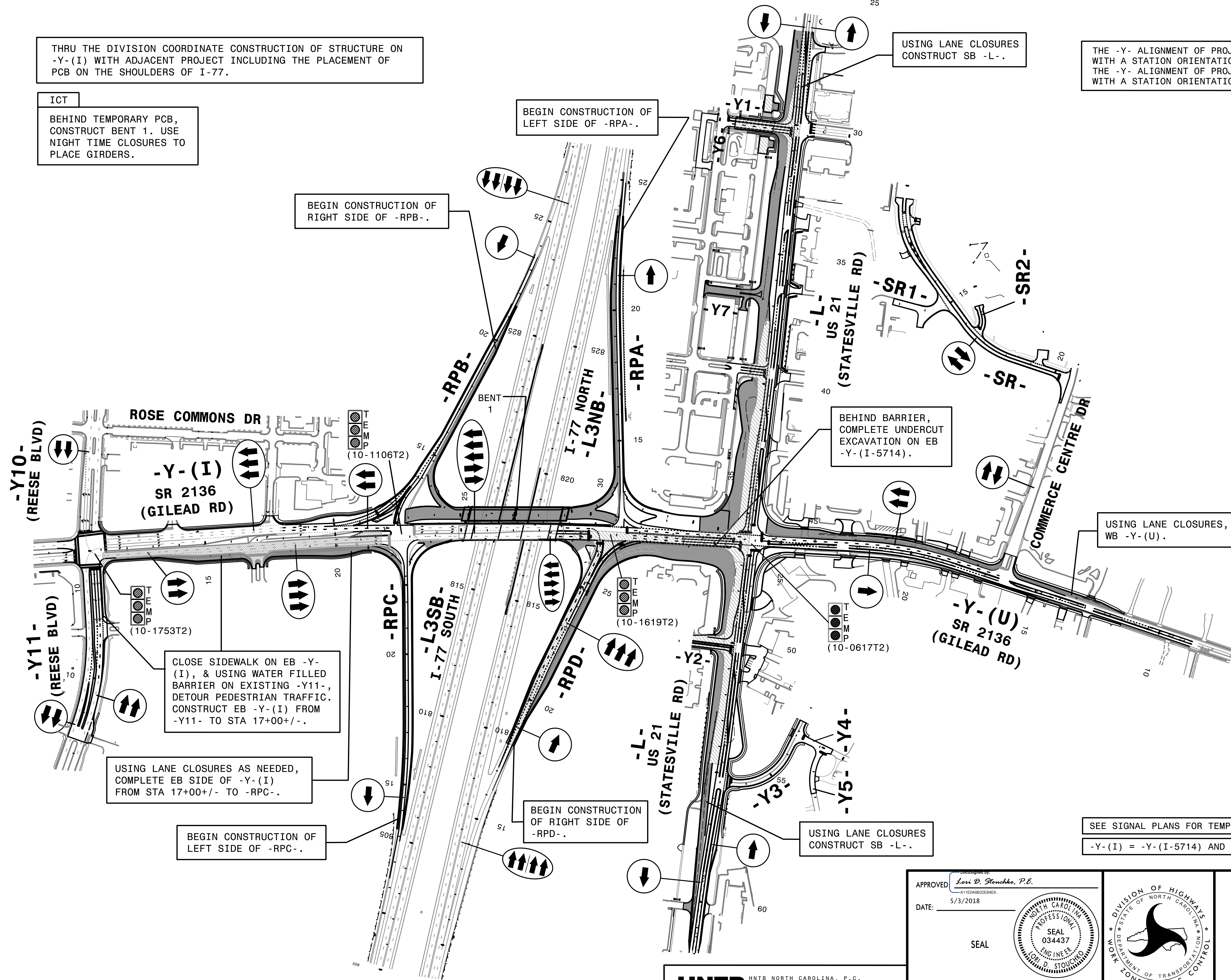

5/2/2018
I-5714_U-5114_fc_22_p2_0V2.dgn
HNTB

HNTB
HNTB NORTH CAROLINA, P.C.
343 E. Six Forks Road, Suite 200
Raleigh, North Carolina 27609
NC License No: C-1554

APPROVED: *Lori D. Stoucho, P.E.*
DATE: 5/3/2018

SEAL

DOCUMENT NOT CONSIDERED FINAL
UNLESS ALL SIGNATURES COMPLETED

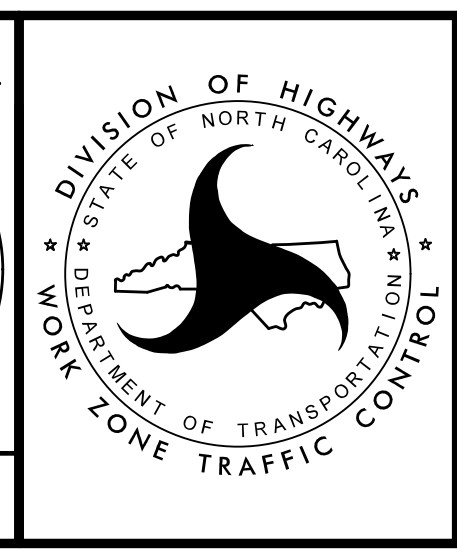

TRANSPORTATION
MANAGEMENT PLAN

PHASE II
OVERVIEW

DIVISION OF HIGHWAYS
STATE OF NORTH CAROLINA
DEPARTMENT OF TRANSPORTATION
WORK ZONE TRAFFIC CONTROL

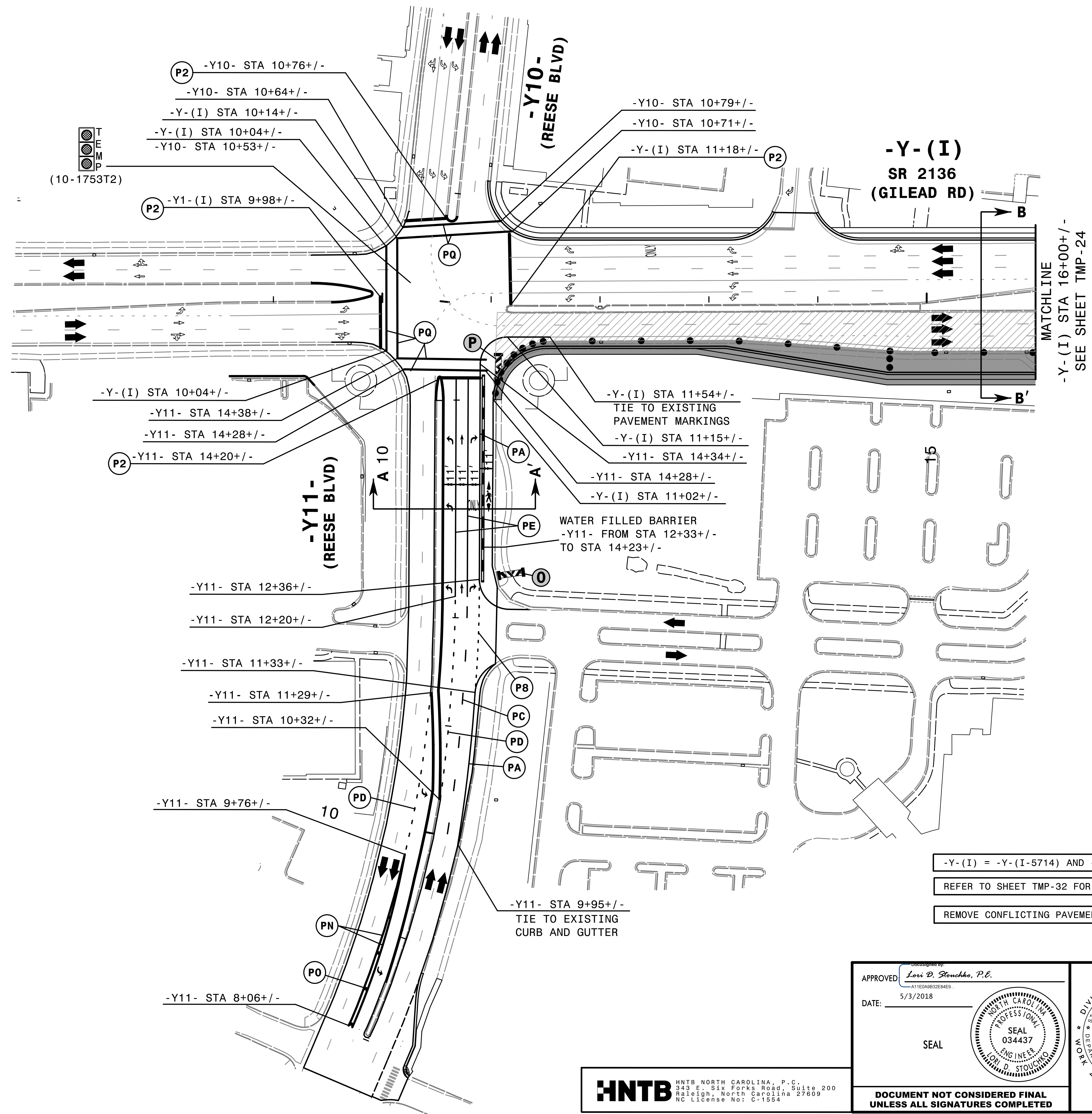

MATCHLINE
-Y-(I) STA 16+00+/-
SEE SHEET TMP-24

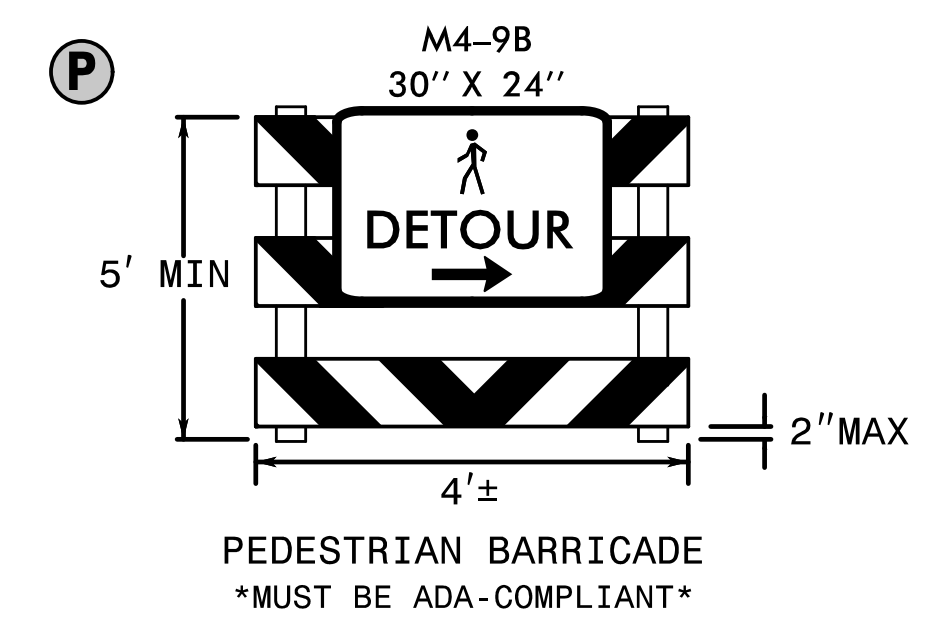
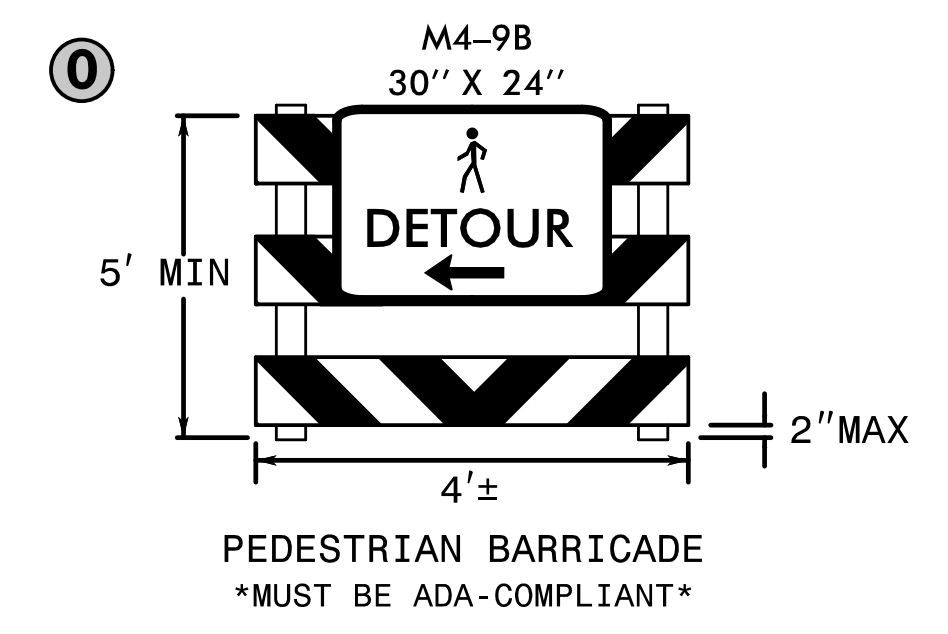

-Y-(I) = -Y-(I-5714) AND -Y-(U) = -Y-(U-5114)

REFER TO SHEET TMP-32 FOR CUT SECTION(S).

REMOVE CONFLICTING PAVEMENT MARKING.

5/2/2018
I-5714_U-5114_fc_23_P2.dwg
HNTB

HNTB
HNTB NORTH CAROLINA, P.C.
343 E. Six Forks Road, Suite 200
Raleigh, North Carolina 27609
NC License No: C-1554

APPROVED: *Lori D. Stoucho, P.E.*
DATE: 5/3/2018

SEAL

**DOCUMENT NOT CONSIDERED FINAL
UNLESS ALL SIGNATURES COMPLETED**

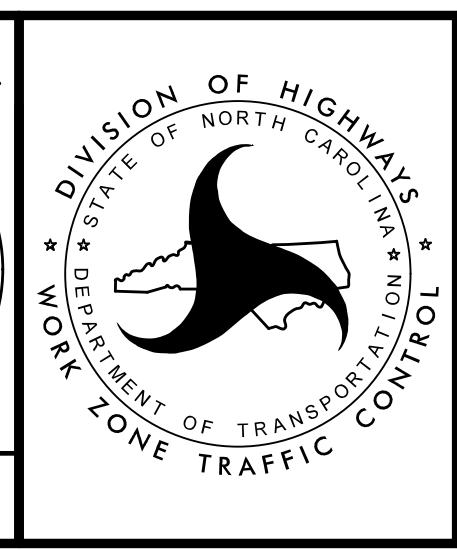

TRANSPORTATION
MANAGEMENT PLAN

PHASE II
DETAIL

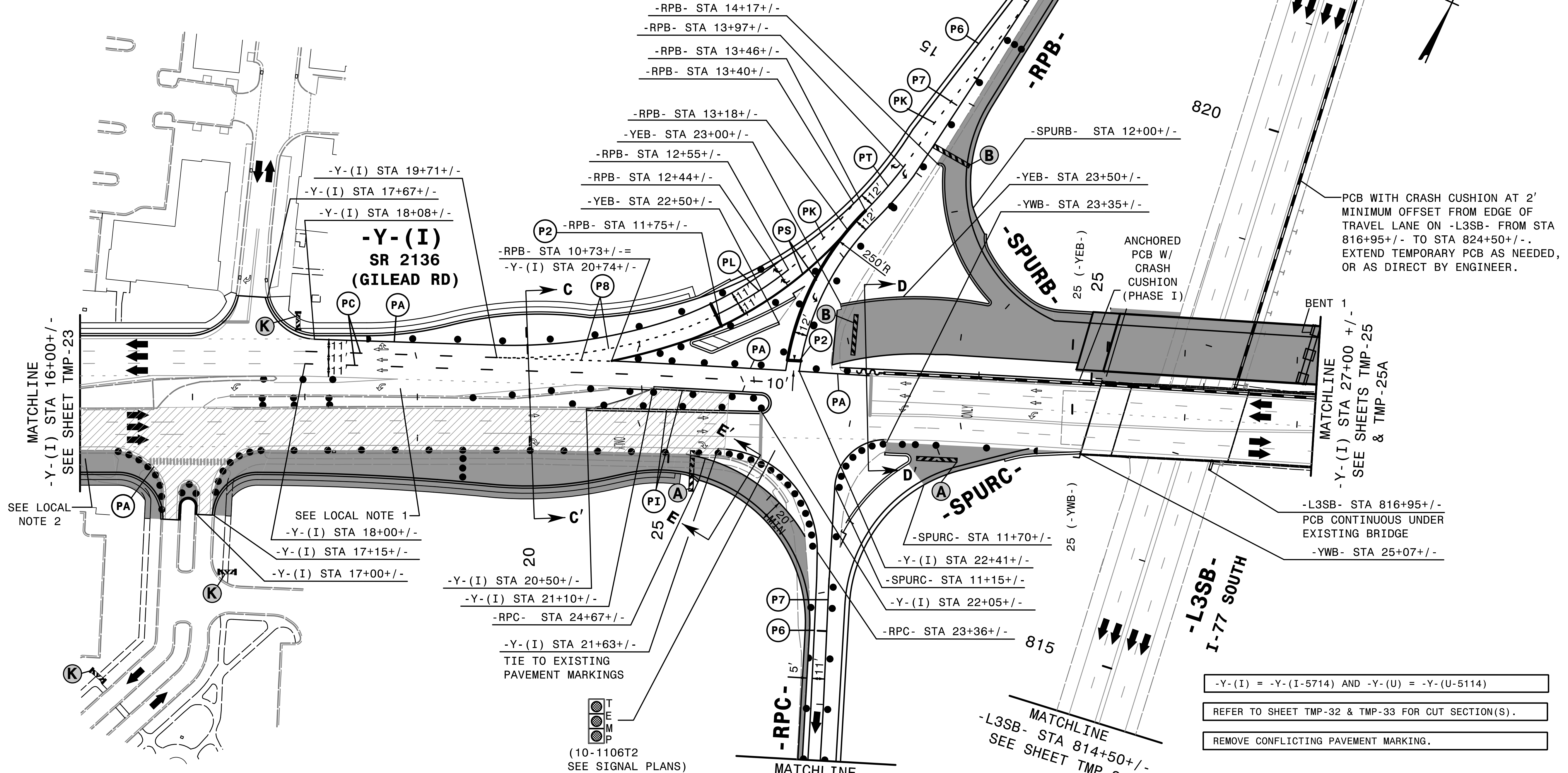
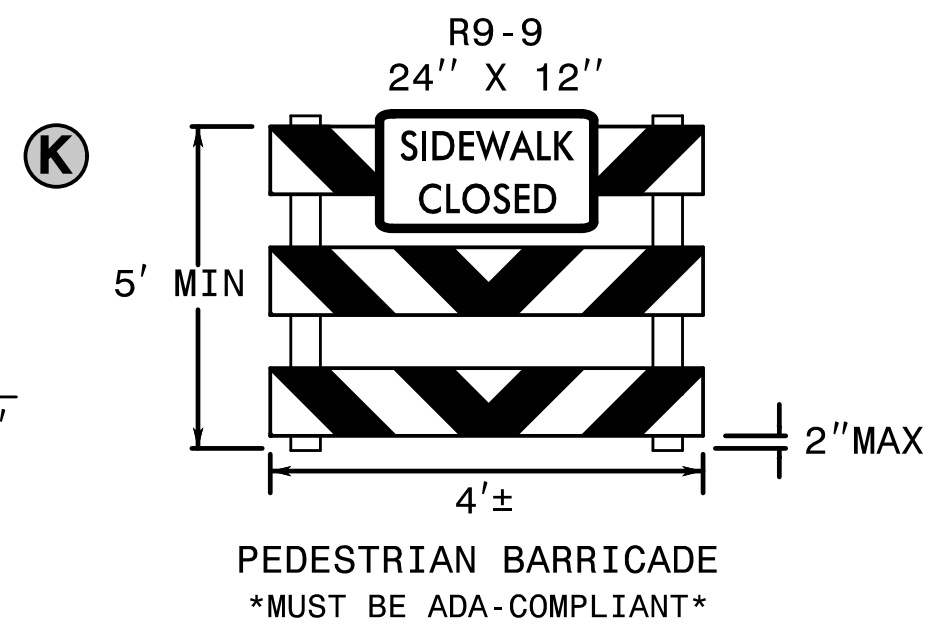
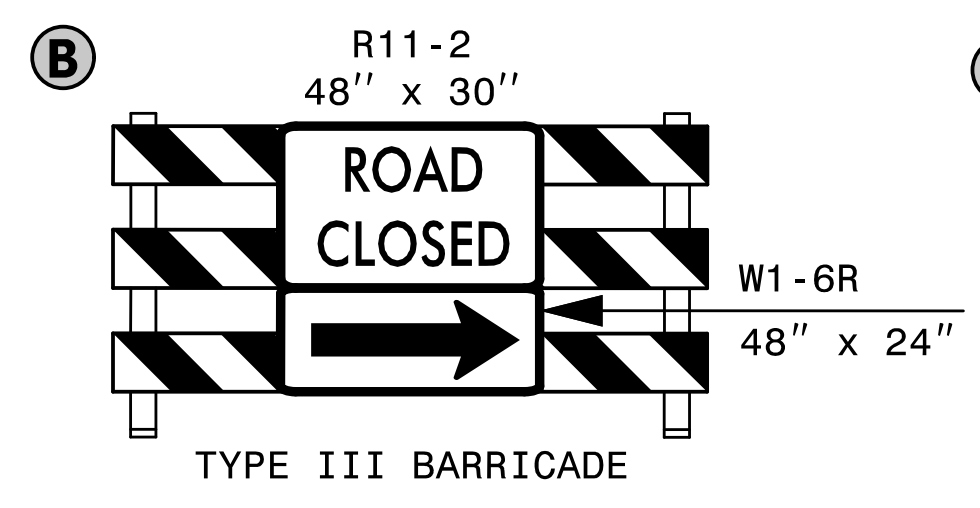
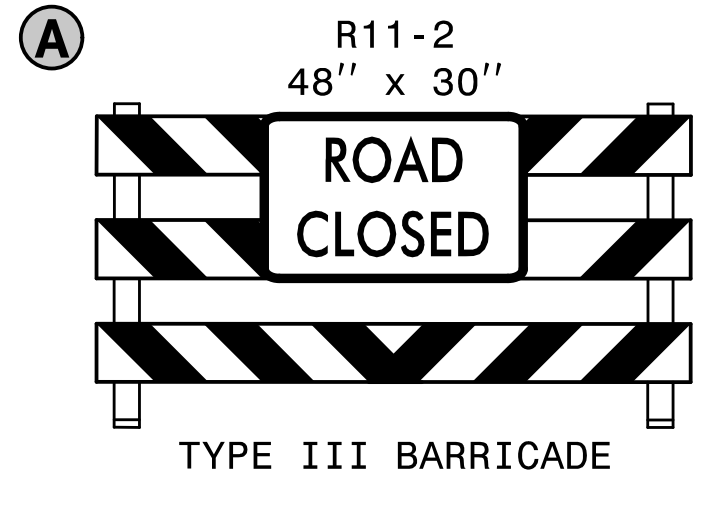

MATCHLINE
-Y-(I) STA 16+00+/-
SEE SHEET TMP-23

SEE LOCAL NOTE 1
-Y-(I) STA 18+00+/-
-Y-(I) STA 17+15+/-
-Y-(I) STA 17+00+/-

-Y-(I) STA 20+50+/-
-Y-(I) STA 21+10+/-
-RPC- STA 24+67+/-
-Y-(I) STA 21+63+/-
TIE TO EXISTING PAVEMENT MARKINGS

SEE SIGNAL PLANS
(10-1106T2)

MATCHLINE
-RPC- STA 21+50+/-
SEE SHEET TMP-30

MATCHLINE
-L3SB- STA 814+50+/-
SEE SHEET TMP-30

-Y-(I) = -Y-(I-5714) AND -Y-(U) = -Y-(U-5114)
REFER TO SHEET TMP-32 & TMP-33 FOR CUT SECTION(S).
REMOVE CONFLICTING PAVEMENT MARKING.

5/2/2018
I-5714_U-5114_fc_24_P2_d2.dgn
HNTB

HNTB
HNTB NORTH CAROLINA, P.C.
343 E. Six Forks Road, Suite 200
Raleigh, North Carolina 27609
NC License No: C-1554

APPROVED: *Lori D. Stoucho, P.E.*
DATE: 5/3/2018
SEAL
DOCUMENT NOT CONSIDERED FINAL
UNLESS ALL SIGNATURES COMPLETED

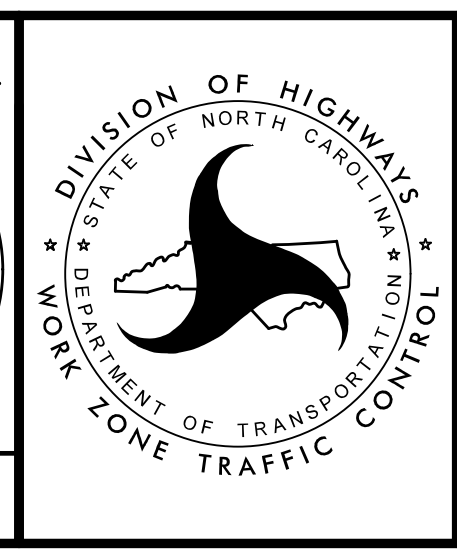

TRANSPORTATION
MANAGEMENT PLAN

PHASE II
DETAIL

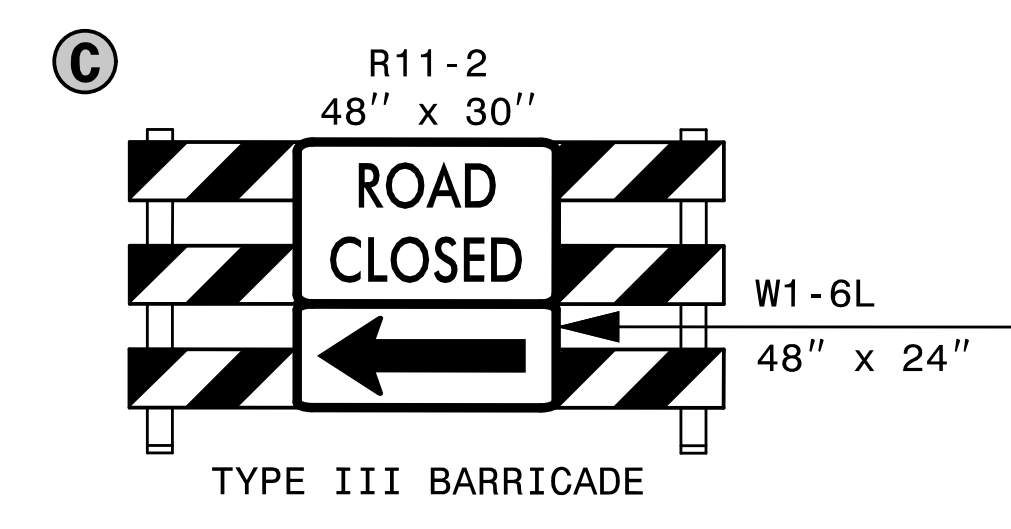
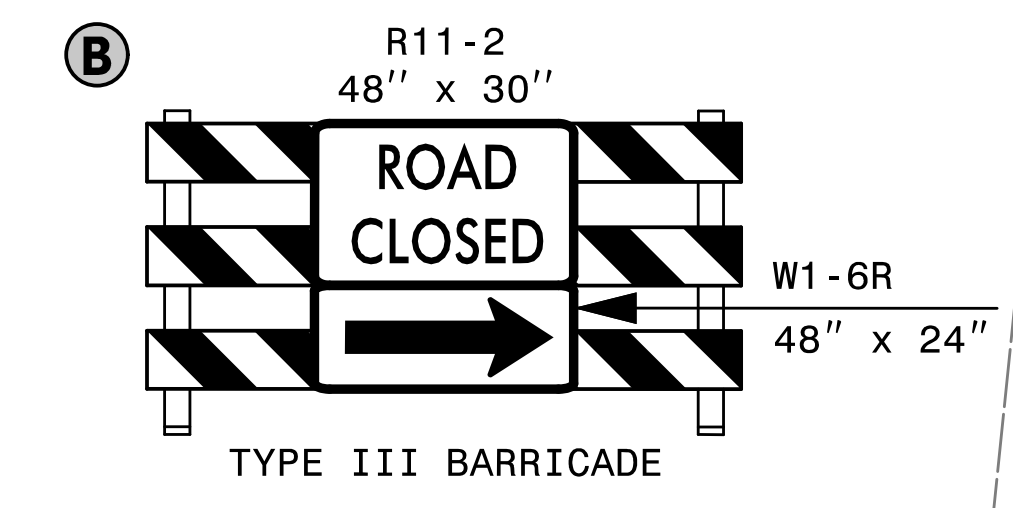
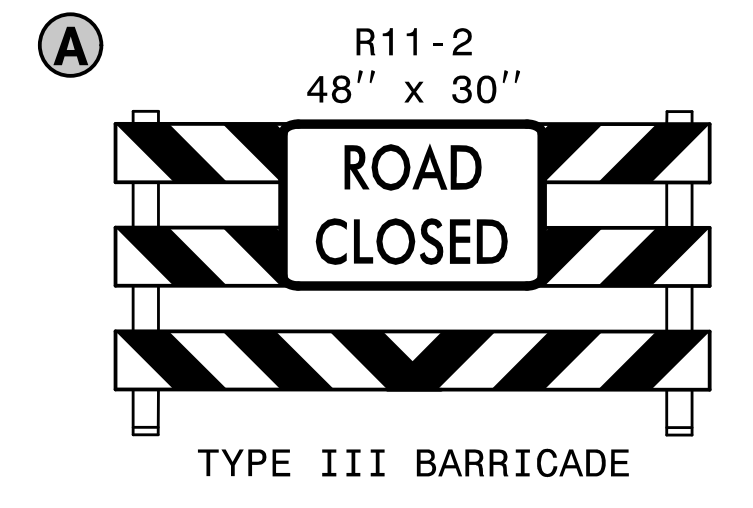

THE -Y- ALIGNMENT OF PROJECT I-5714 (-Y-(I)) IS SHOWN WITH A STATION ORIENTATION INCREASING FROM LEFT TO RIGHT THE -Y- ALIGNMENT OF PROJECT U-5114 (-Y-(U)) IS SHOWN WITH A STATION ORIENTATION INCREASING FROM RIGHT TO LEFT

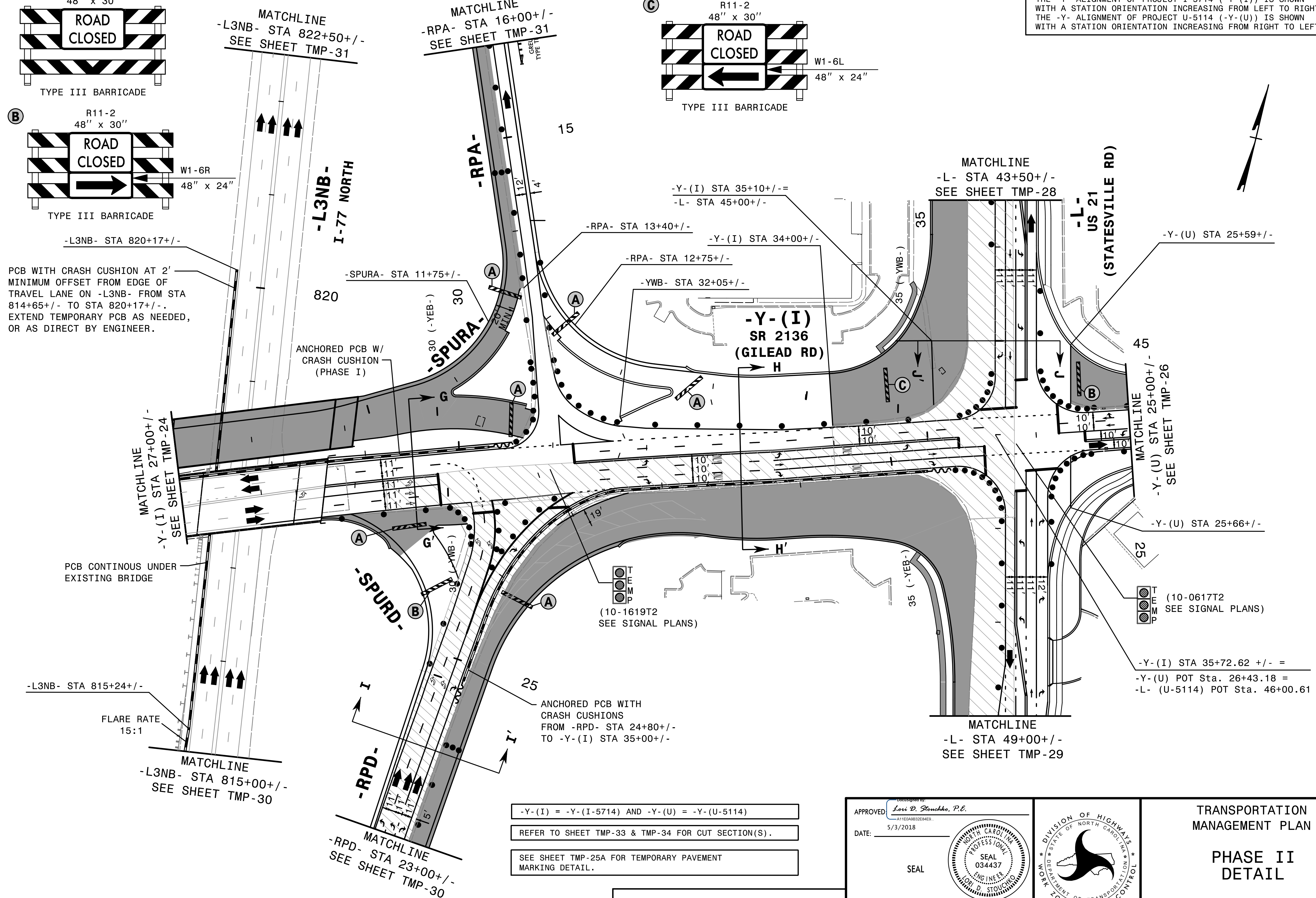

PCB WITH CRASH CUSHION AT 2' MINIMUM OFFSET FROM EDGE OF TRAVEL LANE ON -L3NB- FROM STA 814+65+/- TO STA 820+17+/- . EXTEND TEMPORARY PCB AS NEEDED, OR AS DIRECT BY ENGINEER.

PCB CONTINUOUS UNDER EXISTING BRIDGE

FLARE RATE 15:1

(10-1619T2 SEE SIGNAL PLANS)

(10-0617T2 SEE SIGNAL PLANS)

-Y-(I) STA 35+72.62 +/- =
-Y-(U) POT Sta. 26+43.18 =
-L- (U-5114) POT Sta. 46+00.61

-Y-(I) = -Y-(I-5714) AND -Y-(U) = -Y-(U-5114)
REFER TO SHEET TMP-33 & TMP-34 FOR CUT SECTION(S).
SEE SHEET TMP-25A FOR TEMPORARY PAVEMENT MARKING DETAIL.

APPROVED: *Lori D. Stoucho, P.E.*
DATE: 5/3/2018
SEAL
DOCUMENT NOT CONSIDERED FINAL UNLESS ALL SIGNATURES COMPLETED

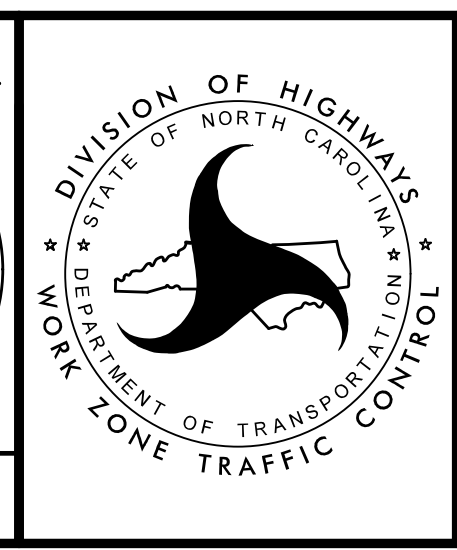

TRANSPORTATION MANAGEMENT PLAN
PHASE II DETAIL



5/2/2018
I-5714_U-5114_Tc_25_P2_d3.dgn
HNTB

THE -Y- ALIGNMENT OF PROJECT I-5714 (-Y-(I)) IS SHOWN WITH A STATION ORIENTATION INCREASING FROM LEFT TO RIGHT
THE -Y- ALIGNMENT OF PROJECT U-5114 (-Y-(U)) IS SHOWN WITH A STATION ORIENTATION INCREASING FROM RIGHT TO LEFT

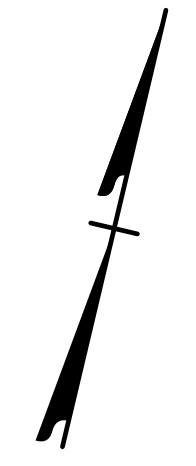
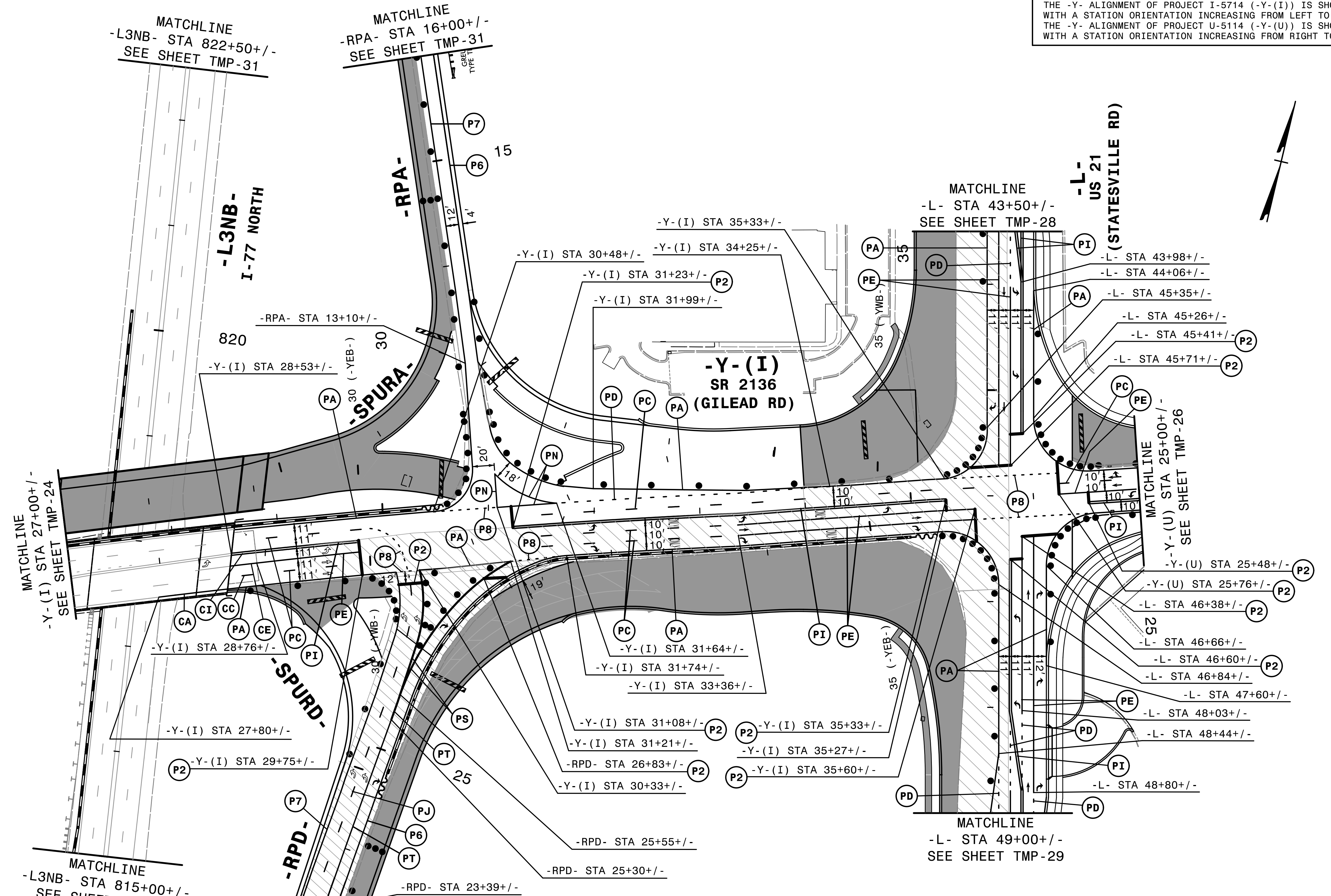

MATCHLINE
-Y-(I) STA 27+00+/-
SEE SHEET TMP-24

MATCHLINE
-L3NB- STA 815+00+/-
SEE SHEET TMP-30

MATCHLINE
-RPD- STA 23+00+/-
SEE SHEET TMP-30

MATCHLINE
-L- STA 43+50+/-
SEE SHEET TMP-28

MATCHLINE
-Y-(U) STA 25+00+/-
SEE SHEET TMP-26

MATCHLINE
-L- STA 49+00+/-
SEE SHEET TMP-29

- Y-(I) = -Y-(I-5714) AND -Y-(U) = -Y-(U-5114)
- REMOVE CONFLICTING PAVEMENT MARKING.
- SEE SHEET TMP-25.

5/2/2018
I-5714_U-5114_fc_25A_P2_d3 Markings.dgn
HNTB



APPROVED: *Lori D. Stoucho, P.E.*
DATE: 5/3/2018

SEAL

DOCUMENT NOT CONSIDERED FINAL
UNLESS ALL SIGNATURES COMPLETED

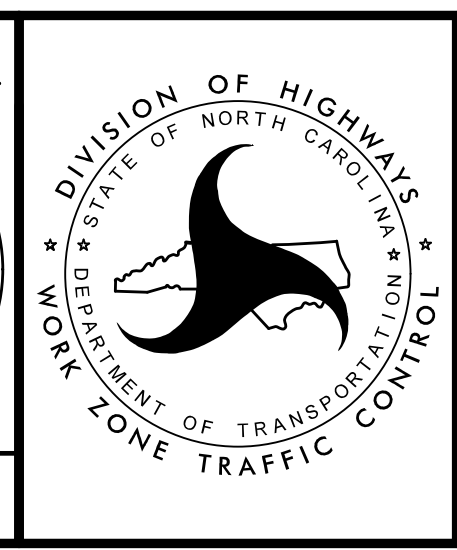

TRANSPORTATION
MANAGEMENT PLAN
PHASE II
DETAIL
(TEMPORARY PAVEMENT
MARKING DETAIL)

THE -Y- ALIGNMENT OF PROJECT I-5714 (-Y-(I)) IS SHOWN WITH A STATION ORIENTATION INCREASING FROM LEFT TO RIGHT THE -Y- ALIGNMENT OF PROJECT U-5114 (-Y-(U)) IS SHOWN WITH A STATION ORIENTATION INCREASING FROM RIGHT TO LEFT

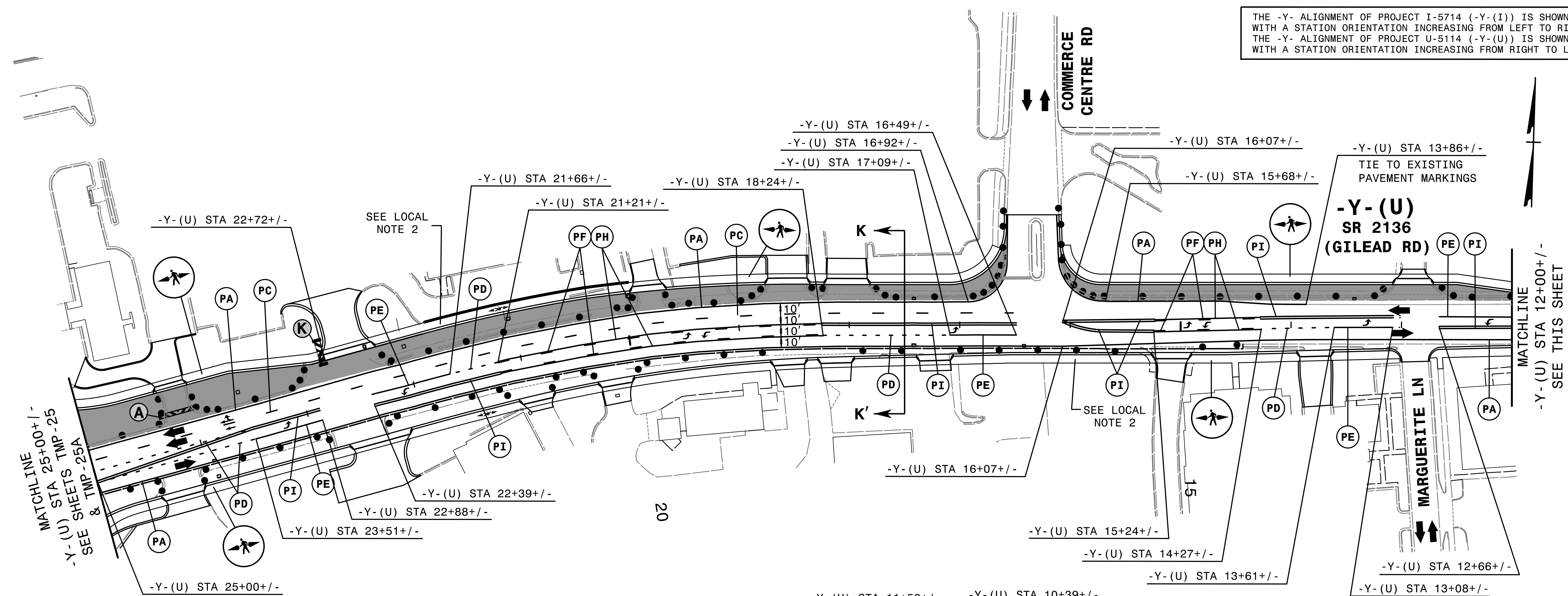

MATCHLINE STA 25+00+/- SEE SHEETS TMP-25 & TMP-25A

MATCHLINE STA 12+00+/- SEE THIS SHEET

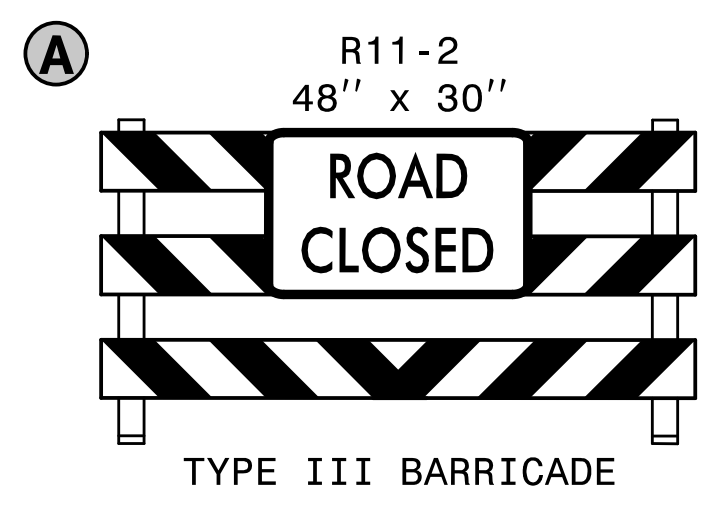

TYPE III BARRICADE

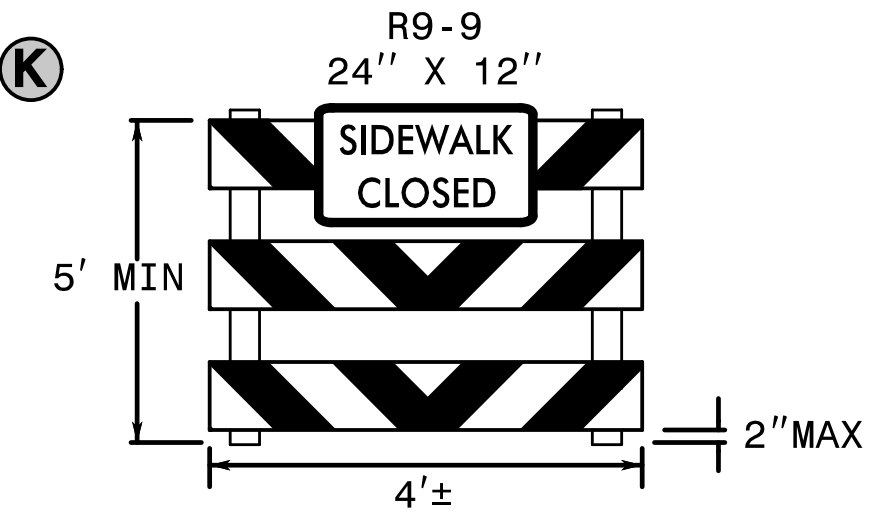

PEDESTRIAN BARRICADE *MUST BE ADA-COMPLIANT*

-Y-(I) = -Y-(I-5714) AND -Y-(U) = -Y-(U-5114)
REFER TO SHEET TMP-34 FOR CUT SECTION(S).
REMOVE CONFLICTING PAVEMENT MARKING.

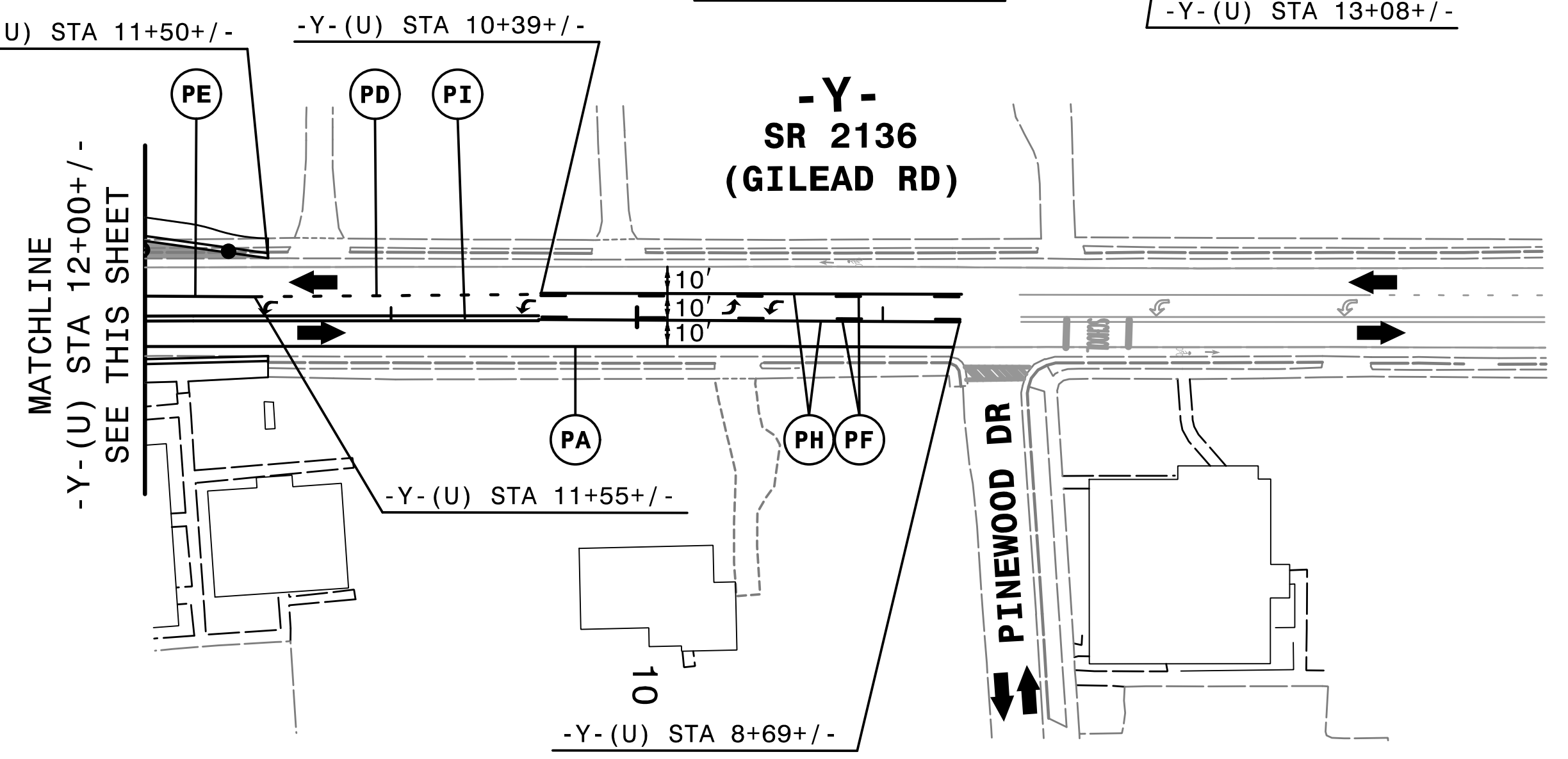

MATCHLINE STA 12+00+/- SEE THIS SHEET

4/3/2018
I-5714_U-5114_fc_26_P2_d4.dgn
HNTB

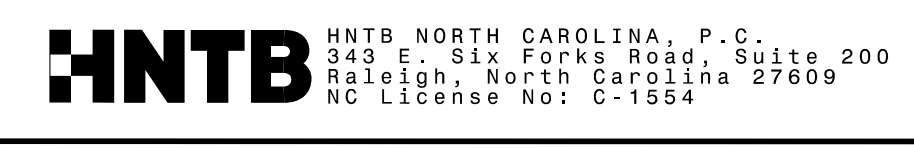

APPROVED: *Lori D. Stoucho, P.E.*
DATE: 5/3/2018
SEAL
DOCUMENT NOT CONSIDERED FINAL UNLESS ALL SIGNATURES COMPLETED

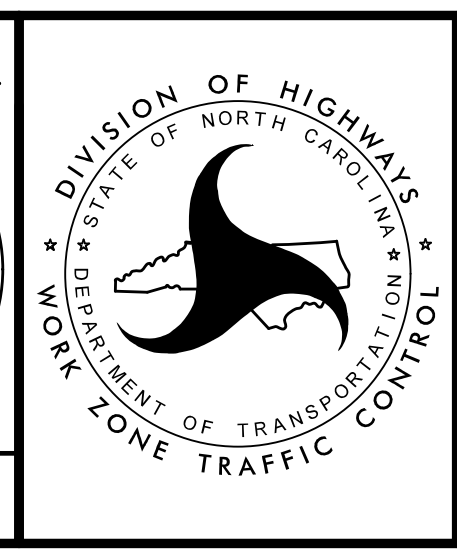

TRANSPORTATION MANAGEMENT PLAN
PHASE II
DETAIL

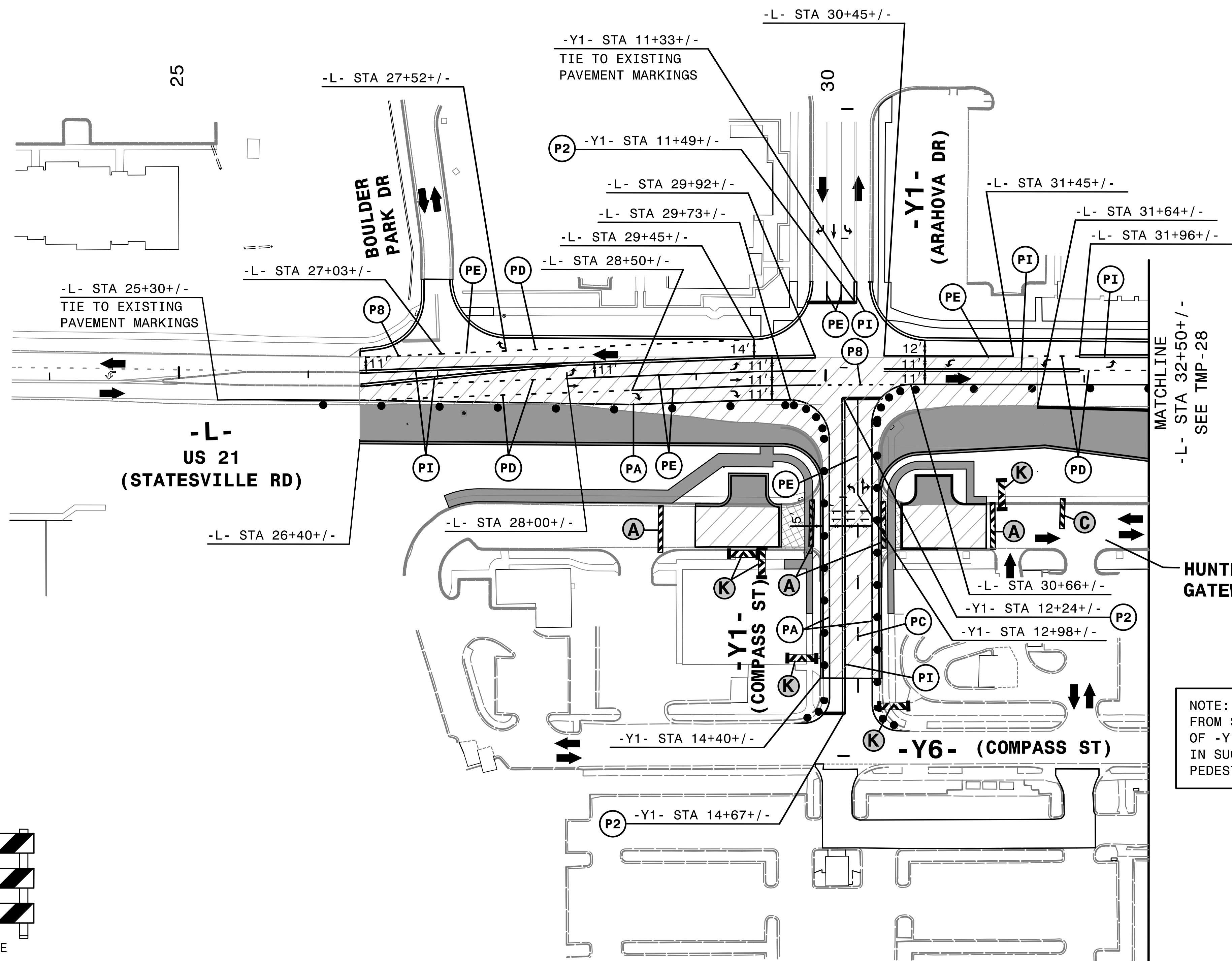

NOTE: CONSTRUCT SIDEWALK ON RIGHT SIDE OF -Y1- FROM STA 13+41+/- TO STA 13+90+/- AND LEFT SIDE OF -Y1- FROM STA 13+90+/- AS DIRECTED BY ENGINEER IN SUCH A MANNER THAT MINIMIZES IMPACT TO PEDESTRIAN TRAFFIC.

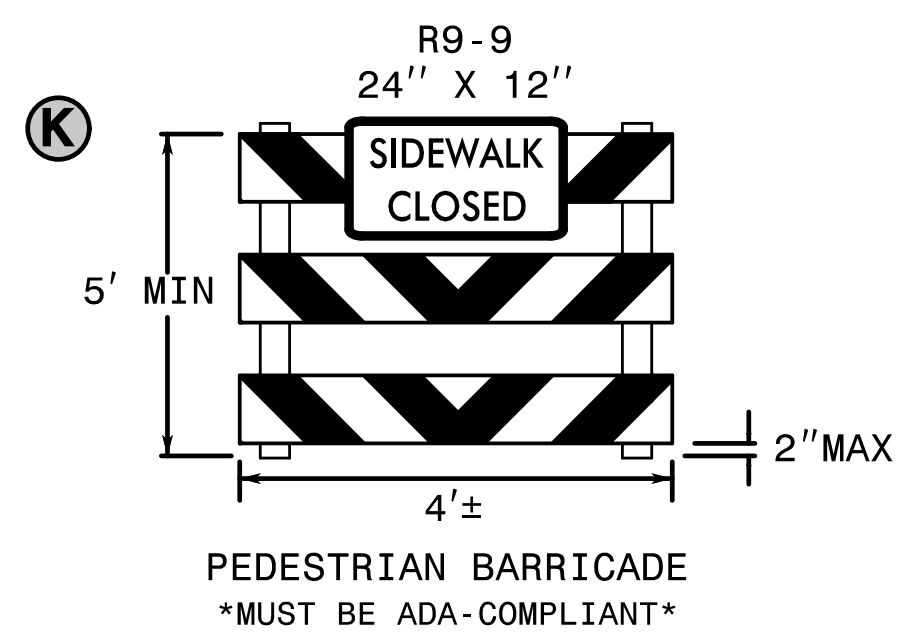
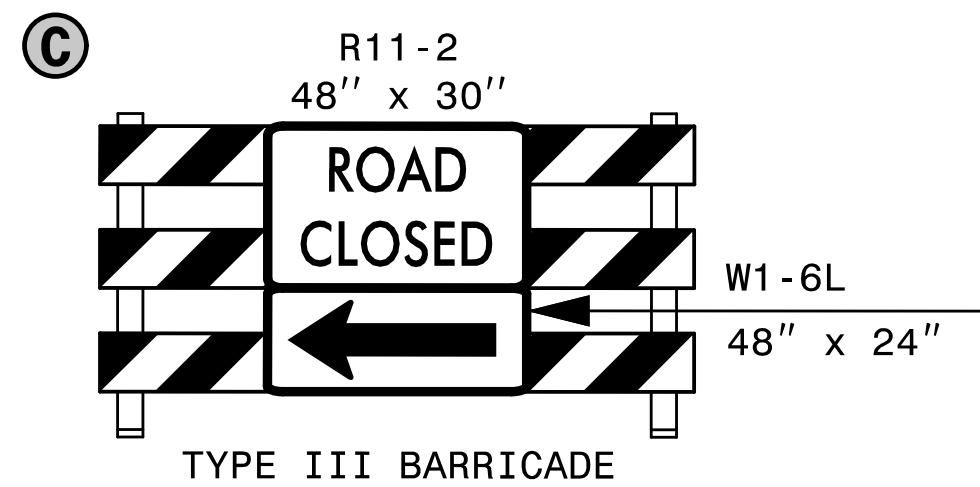
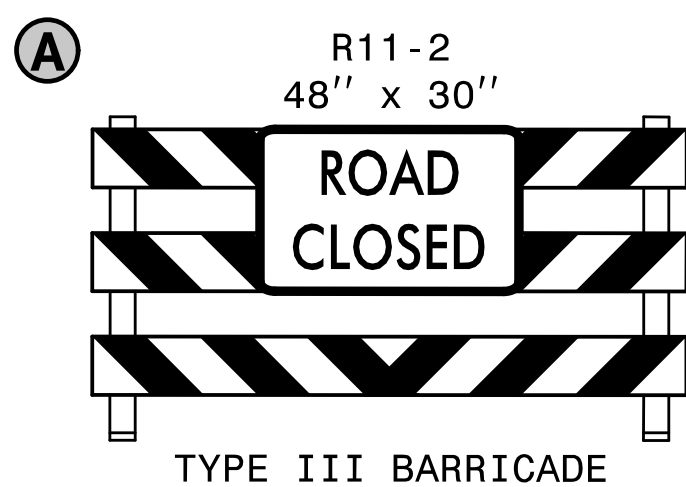

REMOVE CONFLICTING PAVEMENT MARKING.

4/3/2018
I-5714_U-5114_fc.27_P2_d5.dgn
HNTB

HNTB HNTB NORTH CAROLINA, P.C.
343 E. Six Forks Road, Suite 200
Raleigh, North Carolina 27609
NC License No: C-1554

APPROVED: *Lori D. Stoucho, P.E.*
DATE: 5/3/2018
SEAL
DOCUMENT NOT CONSIDERED FINAL
UNLESS ALL SIGNATURES COMPLETED

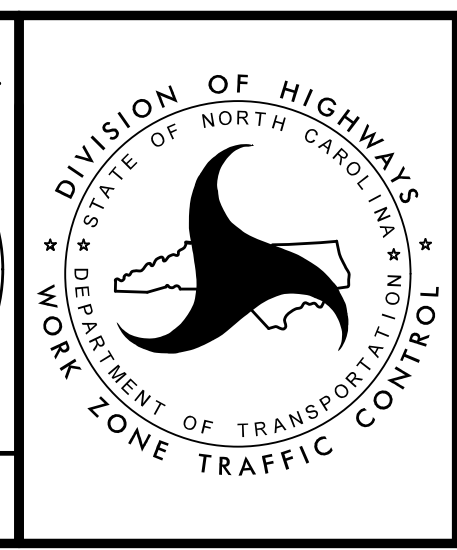

TRANSPORTATION
MANAGEMENT PLAN
PHASE II
DETAIL

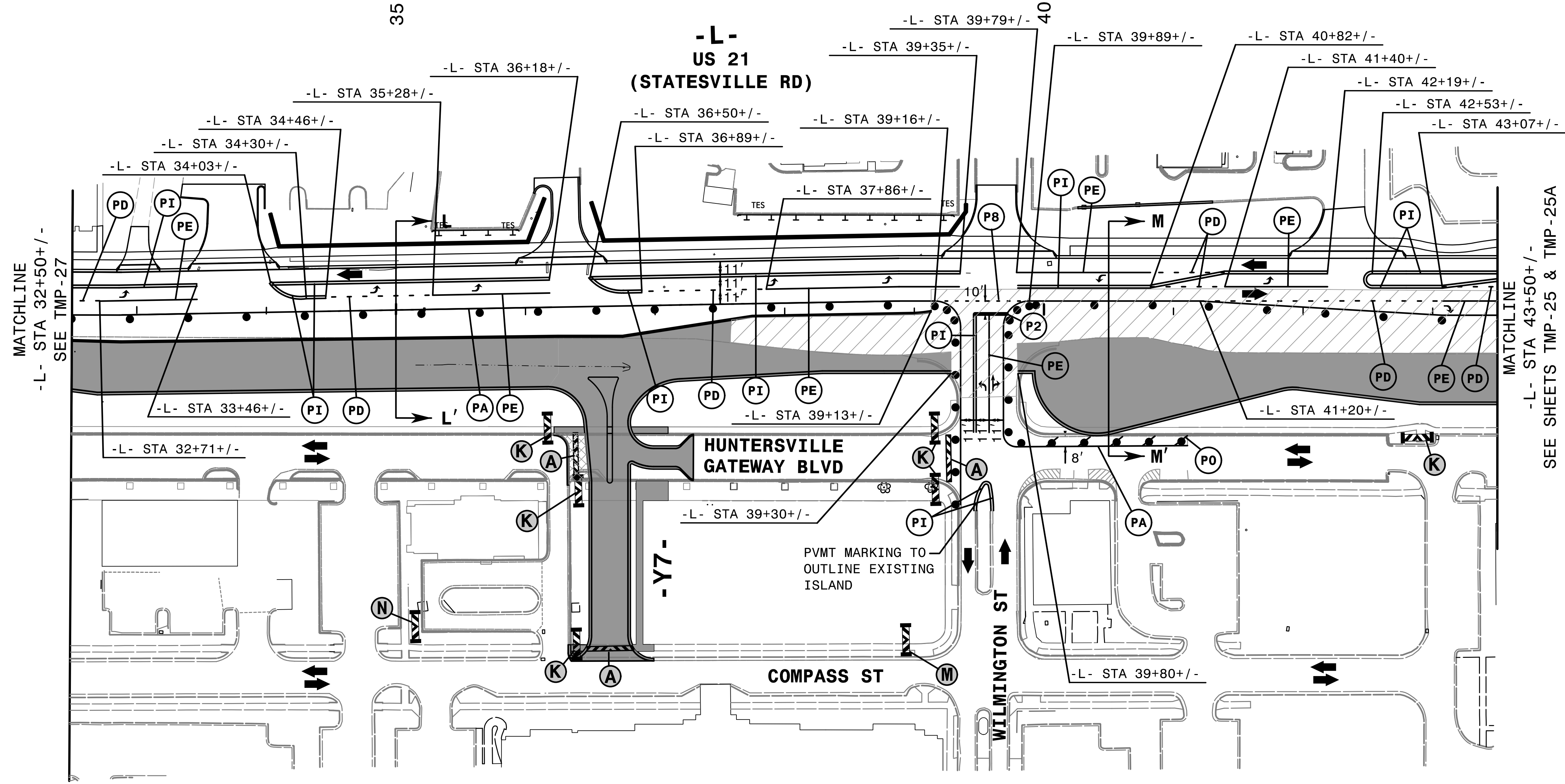
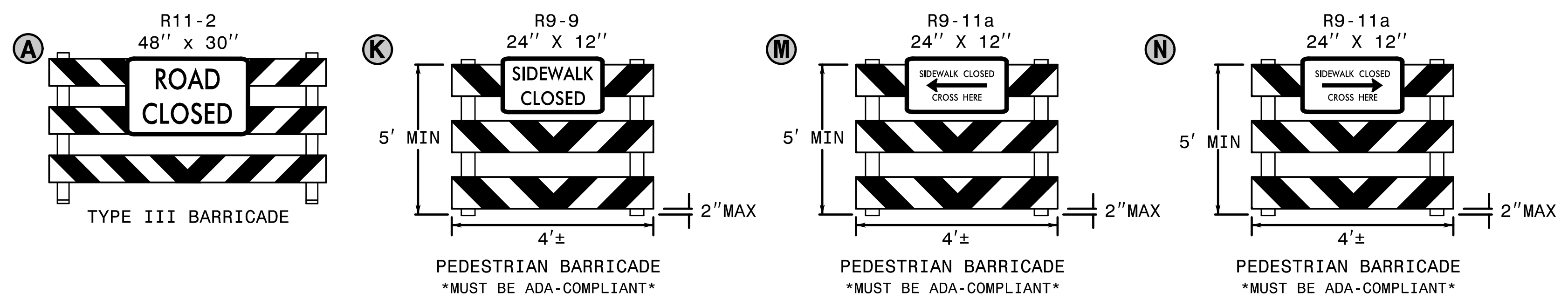

4/3/2018
I-5714_U-5114_fc_28_P2_d6.dgn
HNTB

REFER TO SHEET TMP-34 & TMP-35 FOR CUT SECTION(S).

REMOVE CONFLICTING PAVEMENT MARKING.



APPROVED: *Lori D. Stoucho, P.E.*
DATE: 5/3/2018

SEAL

DOCUMENT NOT CONSIDERED FINAL UNLESS ALL SIGNATURES COMPLETED

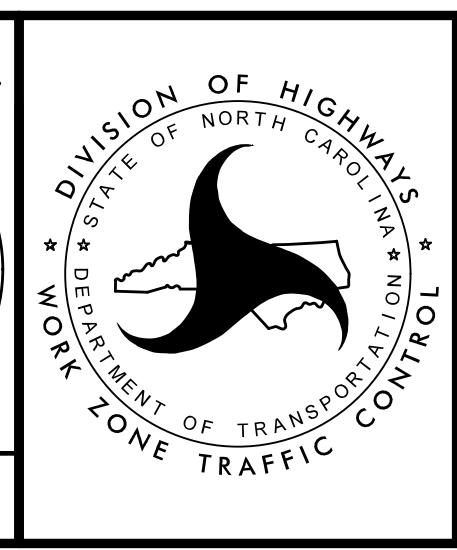

TRANSPORTATION MANAGEMENT PLAN

PHASE II DETAIL

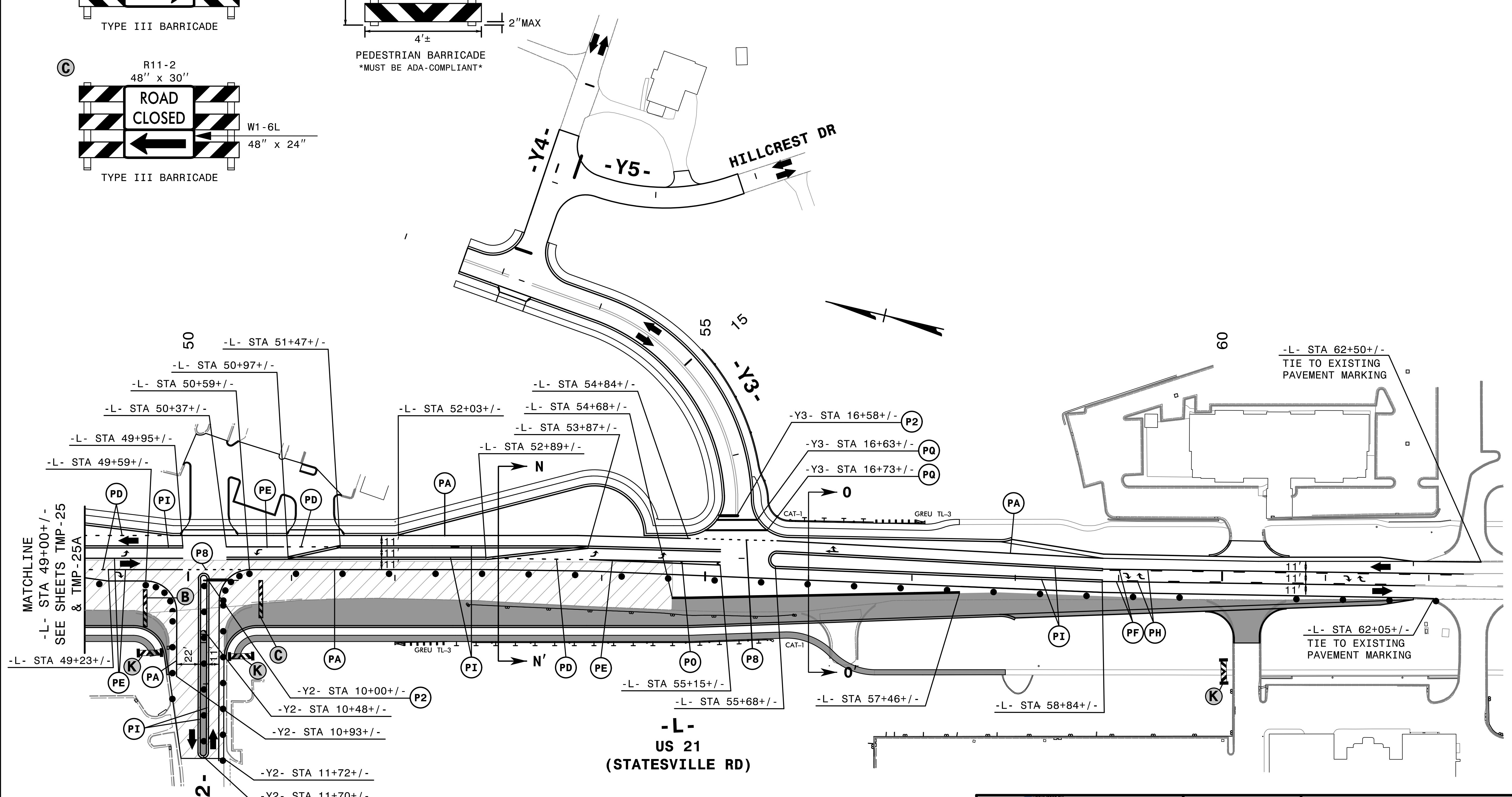
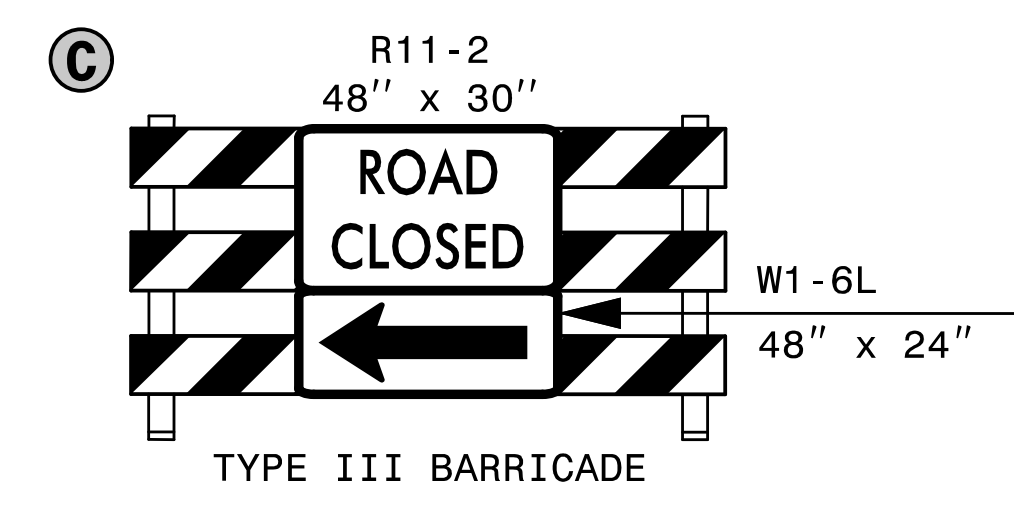
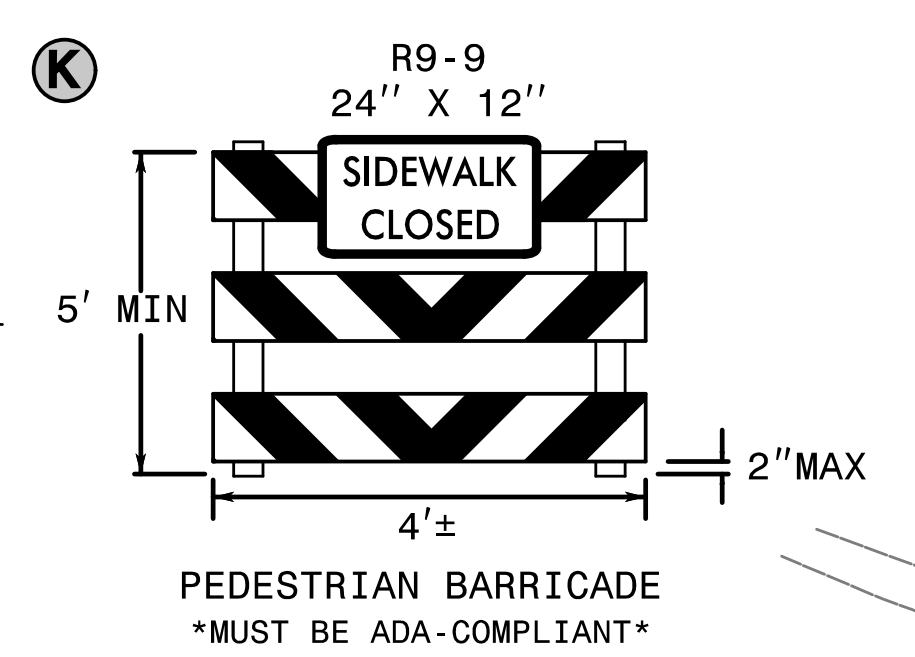
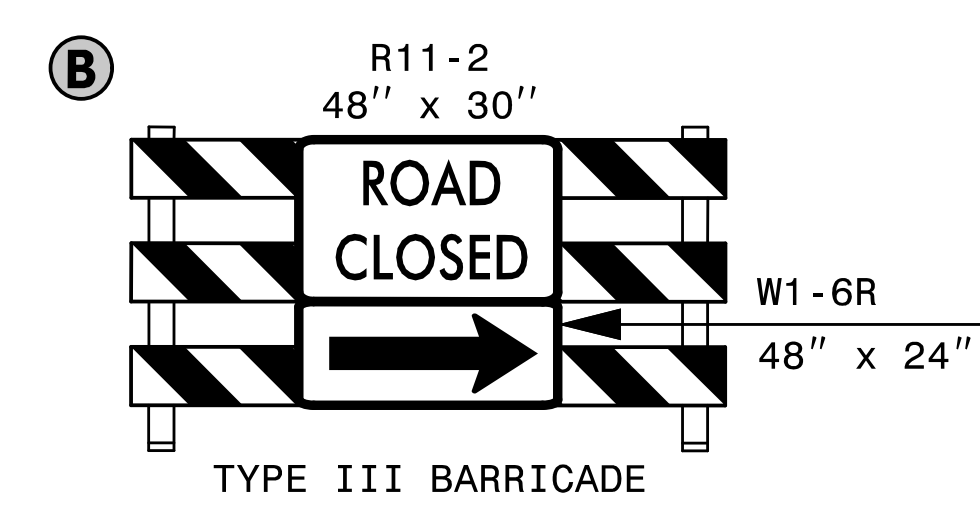

MATCHLINE
-L- STA 49+00+/-
SEE SHEETS TMP-25
& TMP-25A

REFER TO SHEET TMP-35 FOR CUT SECTION(S).
REMOVE CONFLICTING PAVEMENT MARKING.



APPROVED: *Lois D. Stoucho, P.E.*
DATE: 5/3/2018
SEAL
DOCUMENT NOT CONSIDERED FINAL
UNLESS ALL SIGNATURES COMPLETED



TRANSPORTATION
MANAGEMENT PLAN

PHASE II
DETAIL

4/3/2018
I-5714_U-5114_fc_29_p2.dwg
HNTB

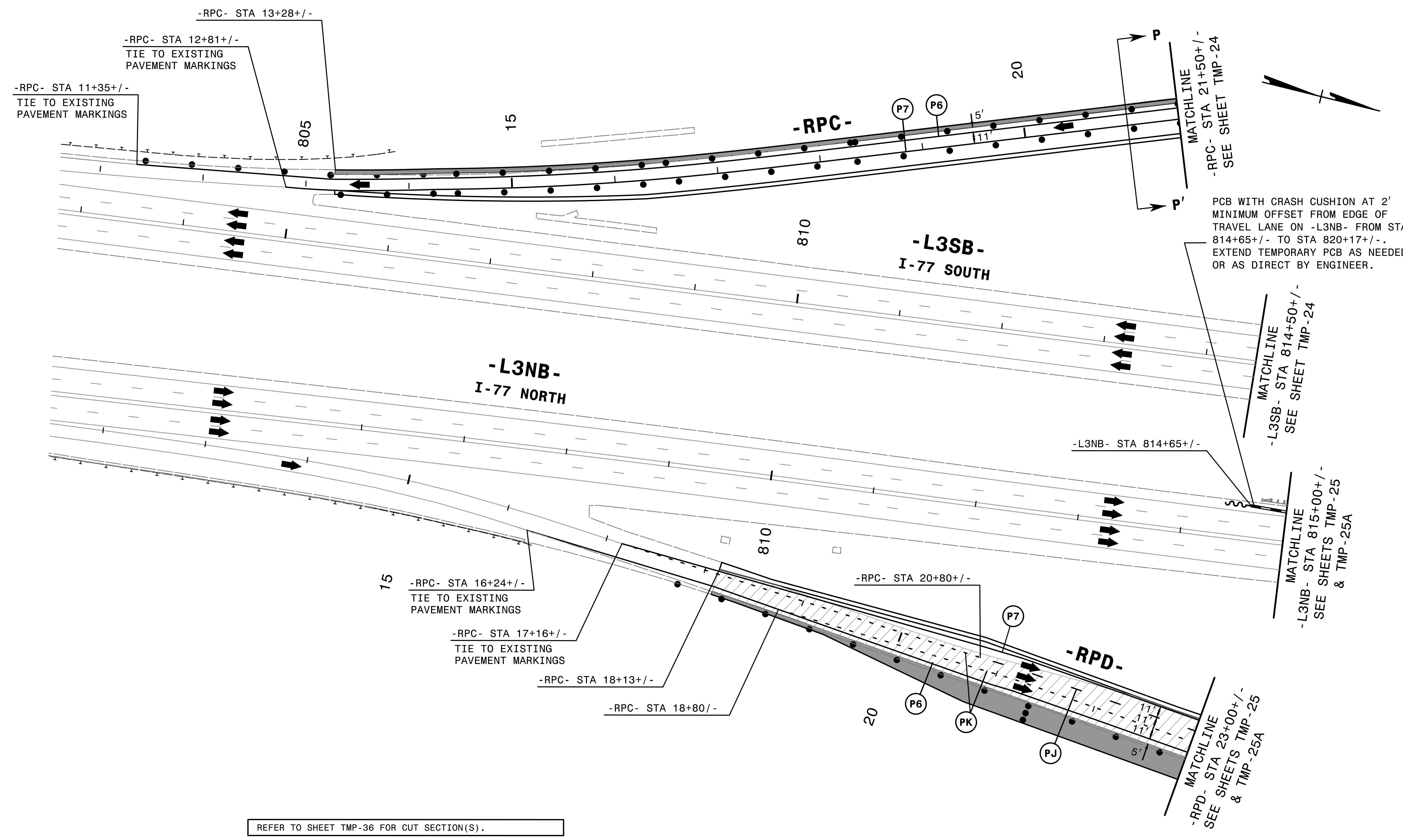

REFER TO SHEET TMP-36 FOR CUT SECTION(S).

REMOVE CONFLICTING PAVEMENT MARKING.

4/3/2018
 I-5714_U-5114_fc_30_P2_d8.dgn
 HNTB

HNTB
 HNTB NORTH CAROLINA, P.C.
 343 E. Six Forks Road, Suite 200
 Raleigh, North Carolina 27609
 NC License No: C-1554

APPROVED: *Lori D. Stoucho, P.E.*
 DATE: 5/3/2018
 SEAL
 DOCUMENT NOT CONSIDERED FINAL
 UNLESS ALL SIGNATURES COMPLETED

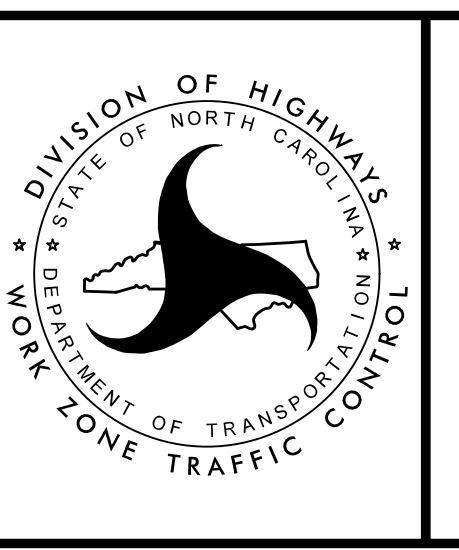

TRANSPORTATION
 MANAGEMENT PLAN
 PHASE II
 DETAIL

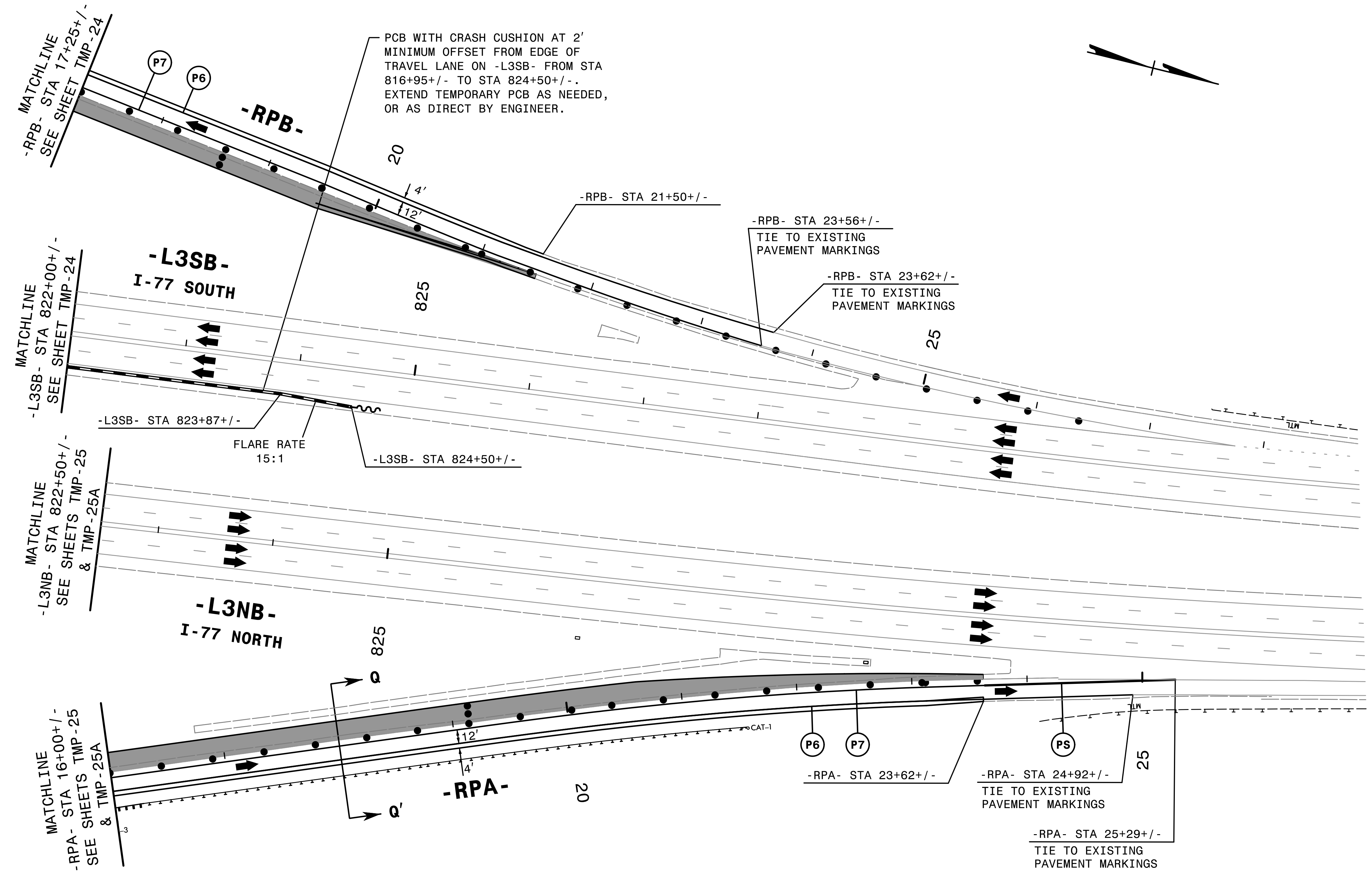

REFER TO SHEET TMP-36 FOR CUT SECTION(S).

REMOVE CONFLICTING PAVEMENT MARKING.



APPROVED: *Lori D. Stoucho, P.E.*
 DATE: 5/3/2018

SEAL

**DOCUMENT NOT CONSIDERED FINAL
 UNLESS ALL SIGNATURES COMPLETED**

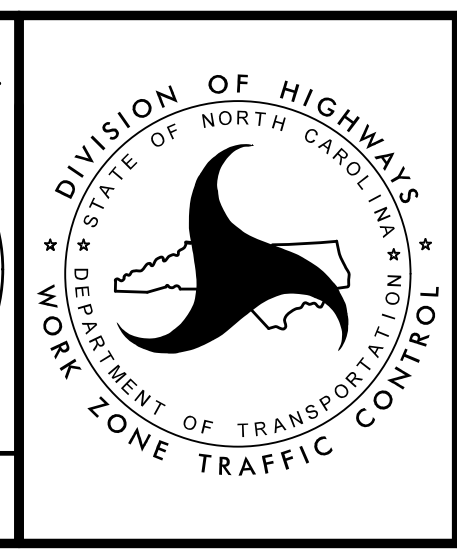

TRANSPORTATION
 MANAGEMENT PLAN

PHASE II
 DETAIL

4/3/2018
 I-5714_U-5114_fc_31_P2.dwg
 HNTB

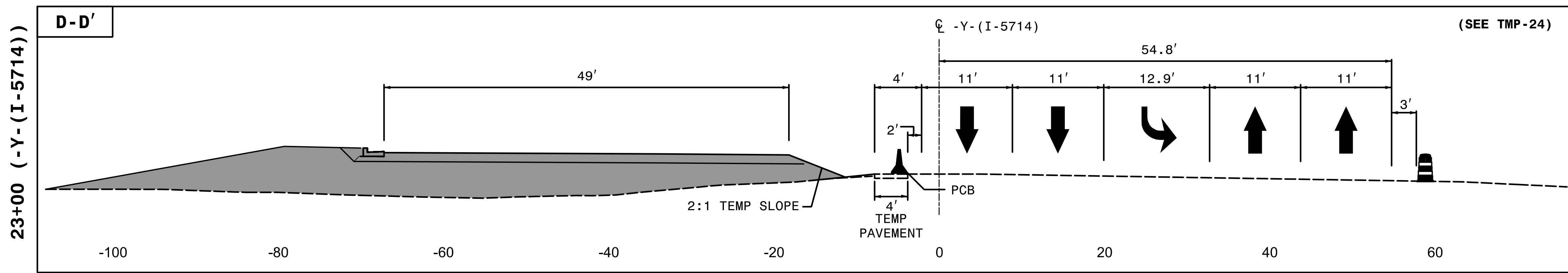
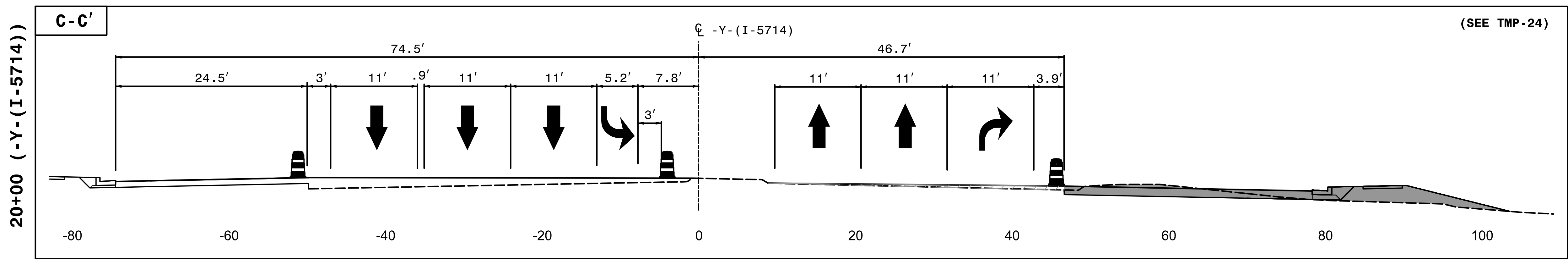
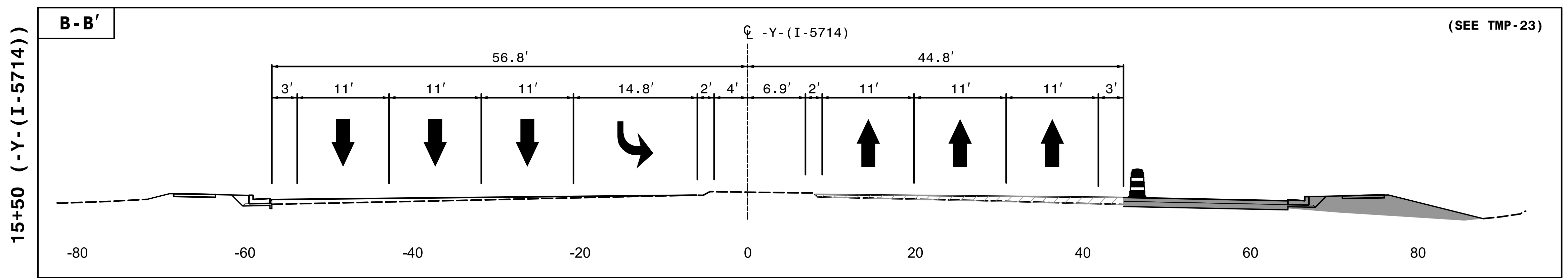
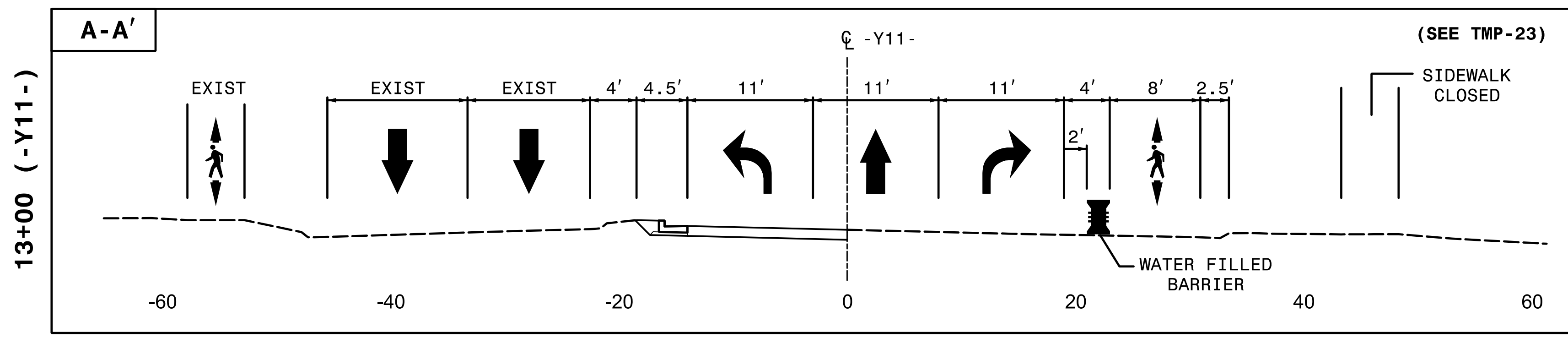

4/3/2018
 4:11:57 PM
 I-5714_U-5114_fc_32-36.p2_cuts.dgn
 HNTB



APPROVED: *Lois D. Stoucho, P.E.*
 DATE: 5/3/2018
 SEAL

**DOCUMENT NOT CONSIDERED FINAL
 UNLESS ALL SIGNATURES COMPLETED**



TRANSPORTATION
 MANAGEMENT PLAN

PHASE II
 SECTION CUT
 DETAIL

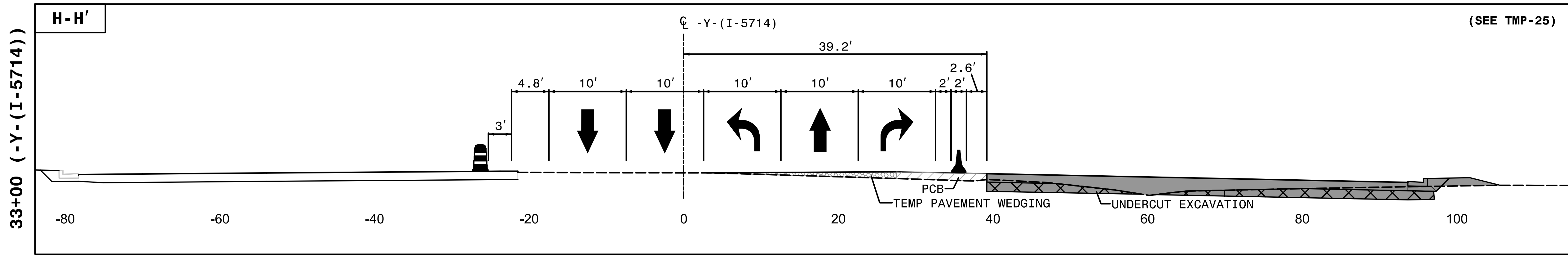
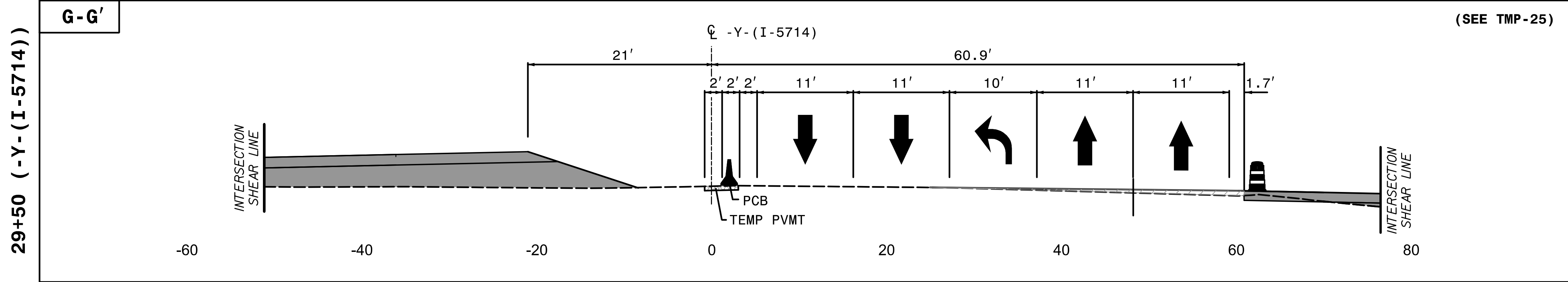
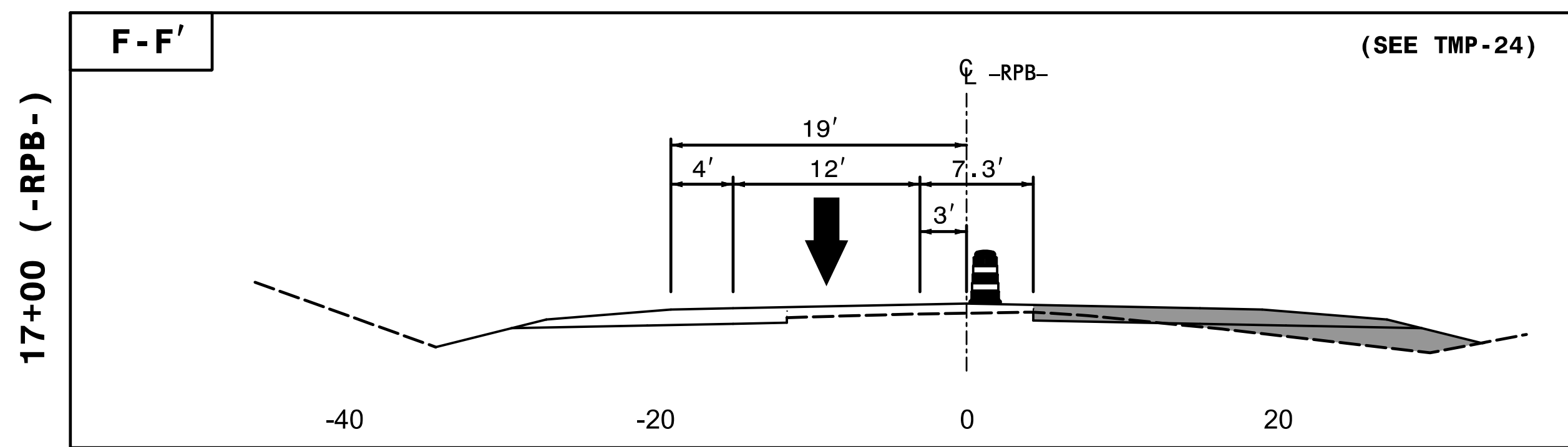
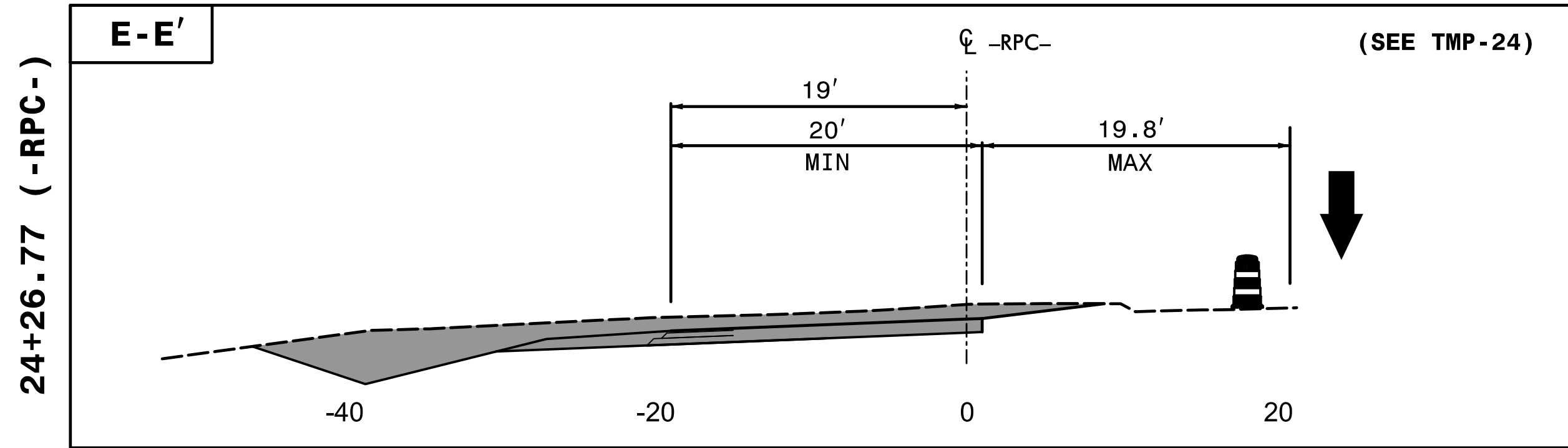

4/3/2018
4:11:57 PM
I-5714_U-5114_fc_32-36.p2_cuts.dgn
HNTB



APPROVED: *Lois D. Stoucho, P.E.*
DATE: 5/3/2018

SEAL

DOCUMENT NOT CONSIDERED FINAL
UNLESS ALL SIGNATURES COMPLETED

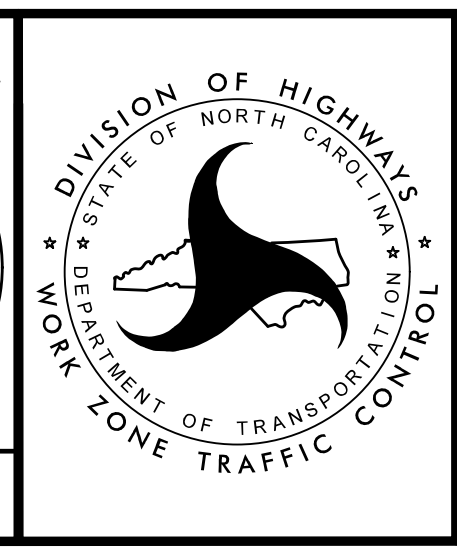

TRANSPORTATION
MANAGEMENT PLAN

PHASE II
SECTION CUT
DETAIL

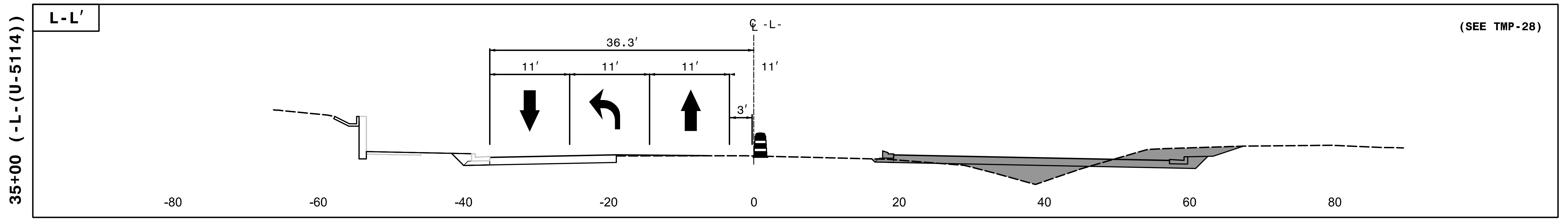
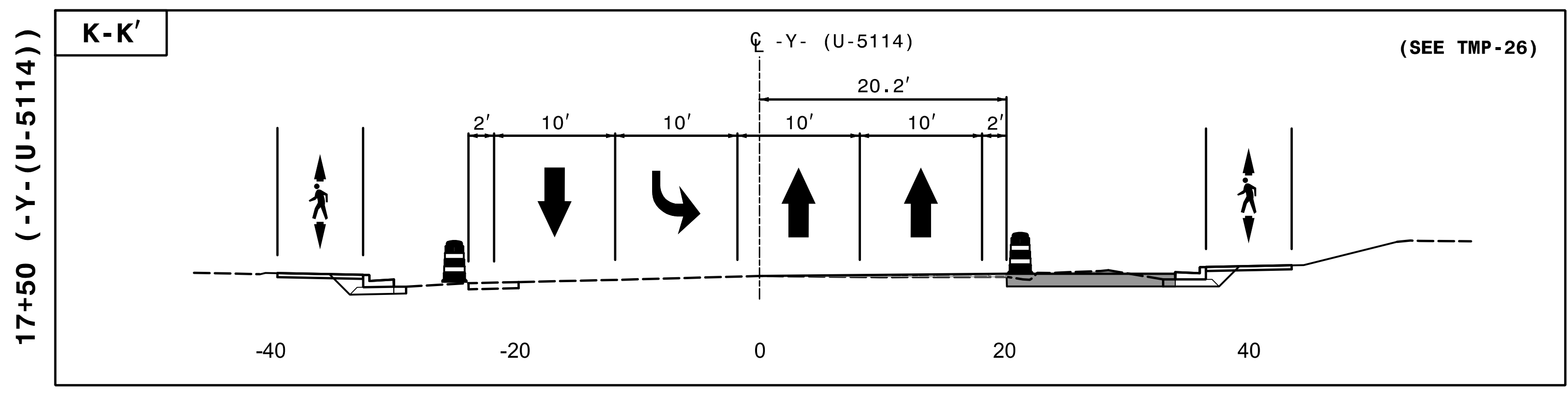
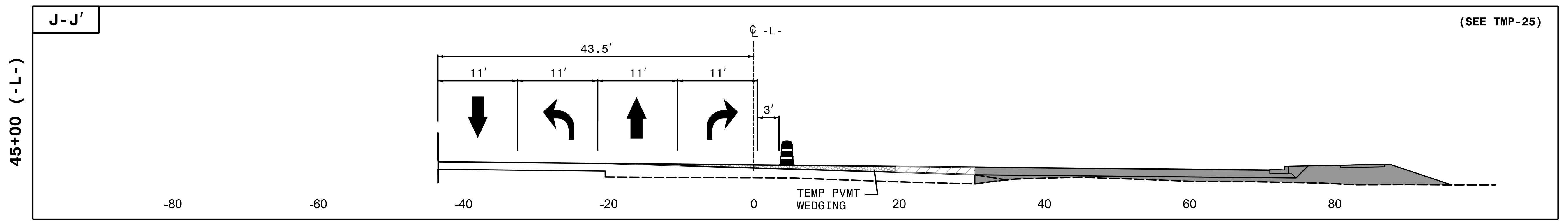
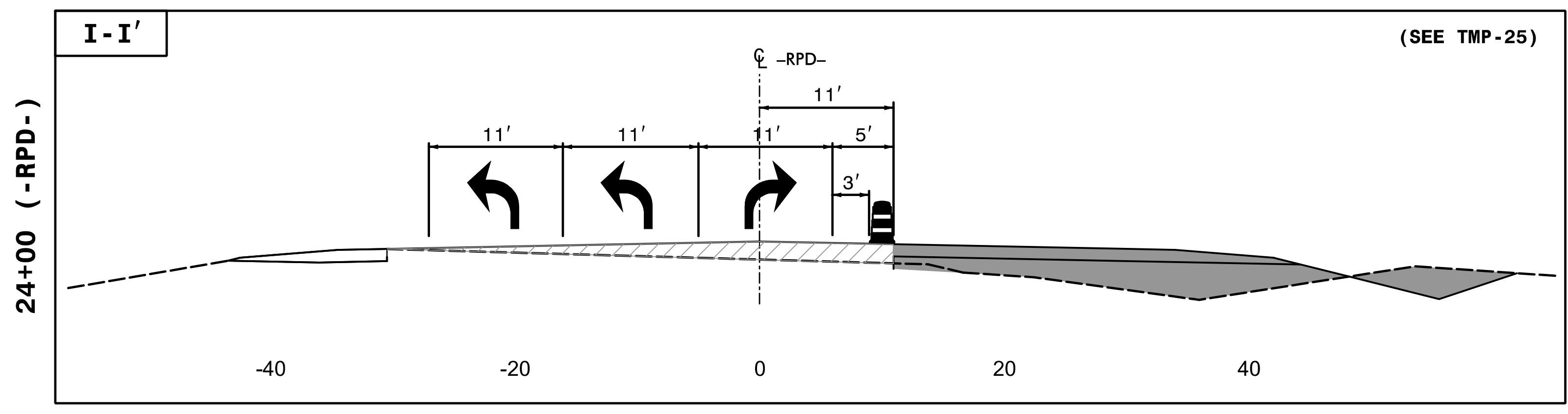

4/3/2018
 I-5714_U-5114.tc-32-36.p2 cuts.dgn
 HNTB



APPROVED: *Lois D. Stoucho, P.E.*
A11E0AB032E84E9
 DATE: 5/3/2018

SEAL

**DOCUMENT NOT CONSIDERED FINAL
UNLESS ALL SIGNATURES COMPLETED**



TRANSPORTATION
MANAGEMENT PLAN

PHASE II
SECTION CUT
DETAIL

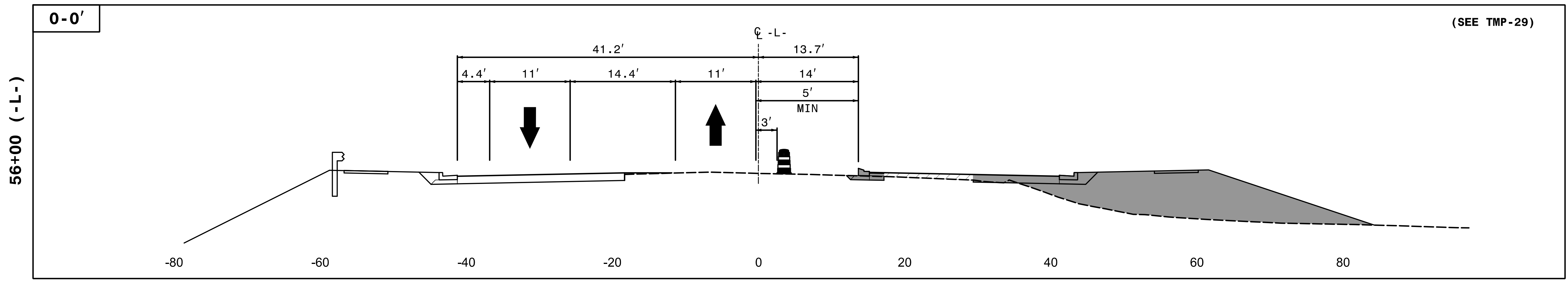
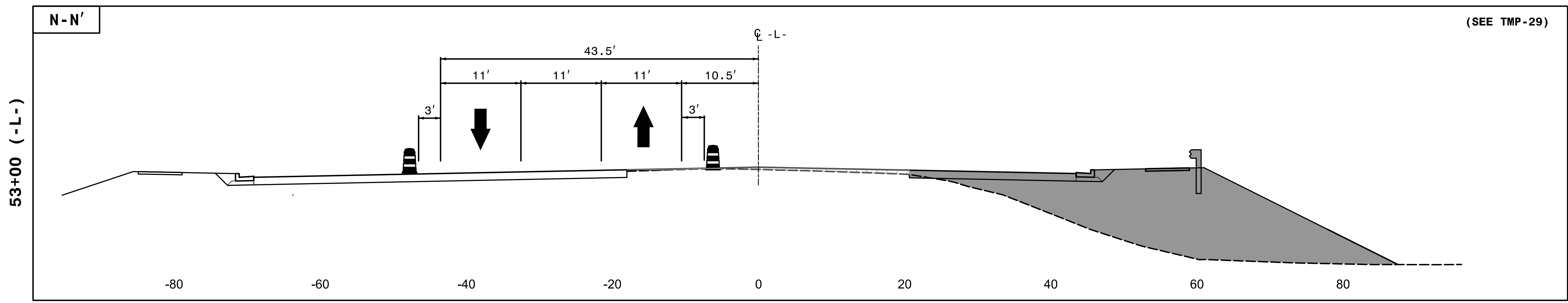
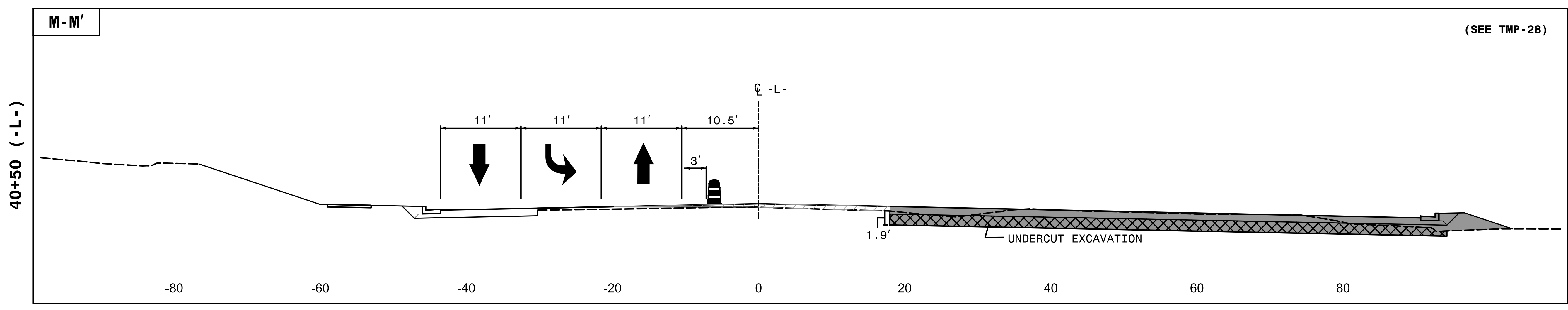

4/25/2018
I:\5714-U-5114.tc-32-36.p2 cuts.dgn
HNTB



APPROVED: *Lois D. Stoucho, P.E.*
DATE: 5/3/2018

SEAL

Professional Engineer Seal: NORTH CAROLINA PROFESSIONAL ENGINEER SEAL 034437 LOIS D. STOUCO

DOCUMENT NOT CONSIDERED FINAL UNLESS ALL SIGNATURES COMPLETED

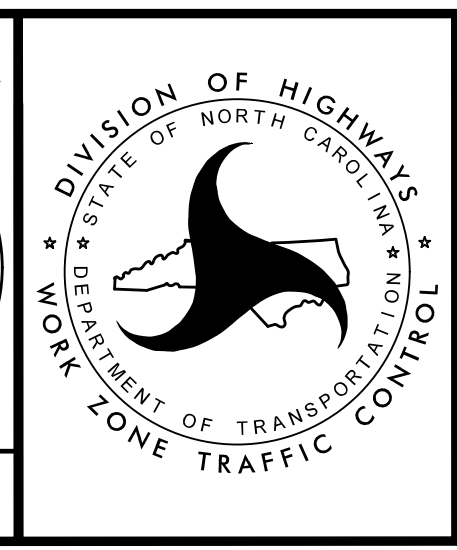

TRANSPORTATION MANAGEMENT PLAN

PHASE II SECTION CUT DETAIL

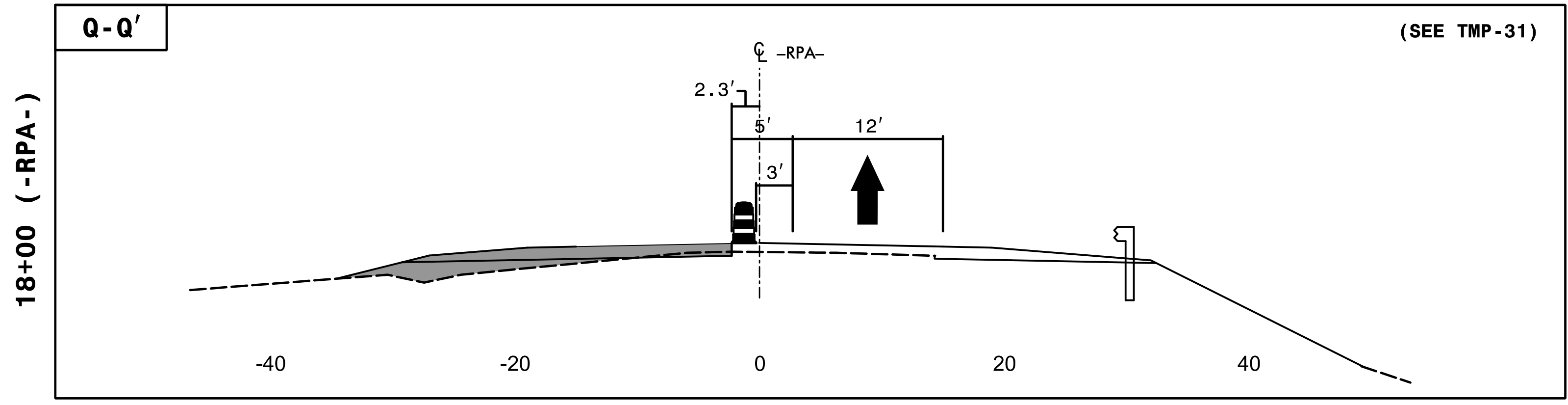
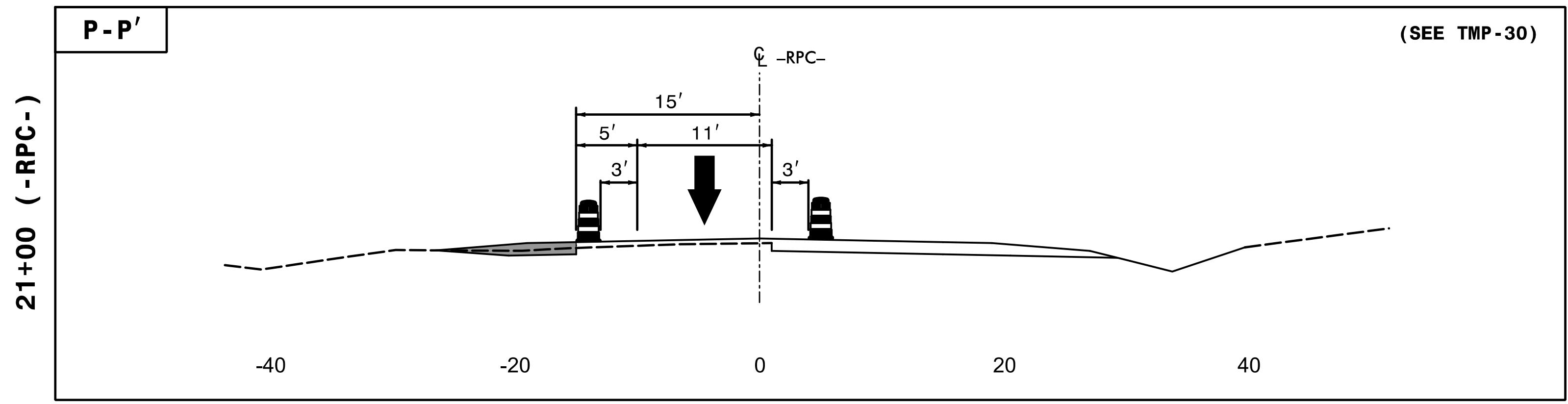

4/25/2018
 I:\5714\U-5114.tc-32-36.p2 cuts.dgn
 HNTB

HNTB
 HNTB NORTH CAROLINA, P.C.
 343 E. Six Forks Road, Suite 200
 Raleigh, North Carolina 27609
 NC License No: C-1554

APPROVED: *Lori D. Stoucho, P.E.*
A11EDAB32E84E9

DATE: 5/3/2018

SEAL

**DOCUMENT NOT CONSIDERED FINAL
 UNLESS ALL SIGNATURES COMPLETED**



TRANSPORTATION
 MANAGEMENT PLAN

**PHASE II
 SECTION CUT
 DETAIL**

THE -Y- ALIGNMENT OF PROJECT I-5714 (-Y-(I)) IS SHOWN WITH A STATION ORIENTATION INCREASING FROM LEFT TO RIGHT THE -Y- ALIGNMENT OF PROJECT U-5114 (-Y-(U)) IS SHOWN WITH A STATION ORIENTATION INCREASING FROM RIGHT TO LEFT

COMPLETE CONSTRUCTION OF BRIDGE AND BRIDGE APPROACHES. COORDINATE THRU THE DIVISION TO COORDINATE WORK WITH ADJACENT PROJECT ON I-77.

WHILE TRAFFIC IS IN A ONE LANE PATTERN, CONSTRUCT PROPOSED MEDIANS ON -L-.

COMPLETE CONSTRUCTION OF LEFT SIDE OF -RPA-.

COMPLETE CONSTRUCTION OF RIGHT SIDE OF -RPB-.

INSTALL FINAL OVERHEAD SIGNS 'H', 'I' & 'J' ON -L- AND COVER SIGNS UNTIL TRAFFIC SHIFT TO INTERIM PATTERN.

INSTALL FINAL OVERHEAD SIGNS 'B', 'C', 'D' & 'G' ON -RPB-, -Y-(I-5714) AND -RPD- AND COVER SIGNS. UNCOVER SIGNS 'D' & 'G' AT THE BEGINNING OF GILEAD RD CLOSURE ICT.

ICT
USING LAW ENFORCEMENT AND LANE CLOSURES, CLOSE -Y-(I) BETWEEN THE RAMP INTERSECTIONS AND DETOUR GILEAD RD TRAFFIC TO I-77 WHERE TRAFFIC WILL BE RETURNED BY WAY OF NEXT LOGICAL INTERCHANGE. DETOUR I-77 TRAFFIC TO NEXT LOGICAL INTERCHANGE. (SEE DETOUR SHEETS)
COMPLETE WEDGING ON -Y-(I), PLACE TEMPORARY PAVEMENT MARKINGS ON -Y-(I), -Y-(U) AND -L- IN THE PHASE IV PATTERN.
USING LAW ENFORCEMENT, ACTIVATE TEMPORARY SIGNALS, AND PLACE TRAFFIC INTO NEW TEMPORARY DDI TRAFFIC PATTERN.

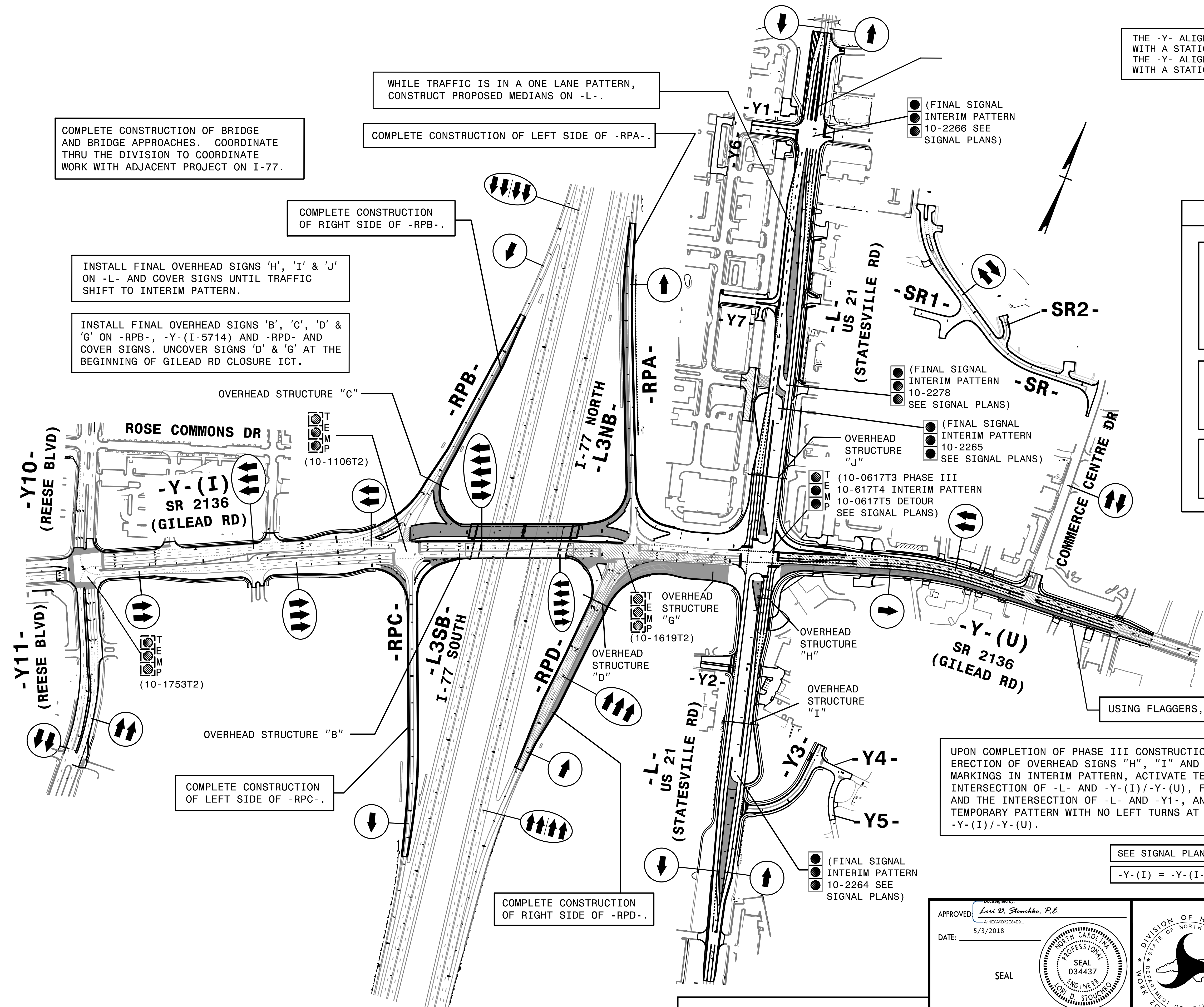

(FINAL SIGNAL INTERIM PATTERN 10-2266 SEE SIGNAL PLANS)

(FINAL SIGNAL INTERIM PATTERN 10-2278 SEE SIGNAL PLANS)

(FINAL SIGNAL INTERIM PATTERN 10-2265 SEE SIGNAL PLANS)

(10-0617T3 PHASE III 10-617T4 INTERIM PATTERN 10-0617T5 DETOUR SEE SIGNAL PLANS)

OVERHEAD STRUCTURE "G" (10-1619T2)

OVERHEAD STRUCTURE "D"

OVERHEAD STRUCTURE "H"

OVERHEAD STRUCTURE "I"

(FINAL SIGNAL INTERIM PATTERN 10-2264 SEE SIGNAL PLANS)

USING FLAGGERS, CONSTRUCT EB -Y-(U).

UPON COMPLETION OF PHASE III CONSTRUCTION OF -L-, EB -Y-(U) AND THE ERECTION OF OVERHEAD SIGNS "H", "I" AND "J" PLACE TEMPORARY PAVEMENT MARKINGS IN INTERIM PATTERN, ACTIVATE TEMPORARY SIGNAL AT THE INTERSECTION OF -L- AND -Y-(I)/-Y-(U), FINAL SIGNALS ON -L- AT U-TURNS AND THE INTERSECTION OF -L- AND -Y1-, AND SHIFT TRAFFIC INTO NEW TEMPORARY PATTERN WITH NO LEFT TURNS AT THE INTERSECTION OF -L- AND -Y-(I)/-Y-(U).

SEE SIGNAL PLANS FOR TEMPORARY SIGNAL PLANS

-Y-(I) = -Y-(I-5714) AND -Y-(U) = -Y-(U-5114)

COMPLETE CONSTRUCTION OF LEFT SIDE OF -RPC-.

COMPLETE CONSTRUCTION OF RIGHT SIDE OF -RPD-.

5/2/2018
I-5714_U-5114_fc_37_P3_0V3.dgn
HNTB

HNTB
HNTB NORTH CAROLINA, P.C.
343 E. Six Forks Road, Suite 200
Raleigh, North Carolina 27609
NC License No: C-1554

APPROVED: *Lori D. Stoucho, P.E.*
DATE: 5/3/2018
SEAL
DOCUMENT NOT CONSIDERED FINAL UNLESS ALL SIGNATURES COMPLETED

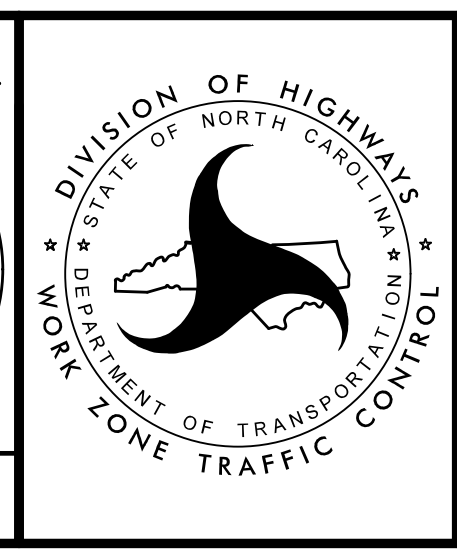

TRANSPORTATION MANAGEMENT PLAN
PHASE III OVERVIEW

COMPLETE CONSTRUCTION OF BRIDGE AND BRIDGE APPROACHES. COORDINATE THRU THE DIVISION TO COORDINATE WORK WITH ADJACENT PROJECT ON I-77.

THE -Y- ALIGNMENT OF PROJECT I-5714 (-Y-(I)) IS SHOWN WITH A STATION ORIENTATION INCREASING FROM LEFT TO RIGHT THE -Y- ALIGNMENT OF PROJECT U-5114 (-Y-(U)) IS SHOWN WITH A STATION ORIENTATION INCREASING FROM RIGHT TO LEFT

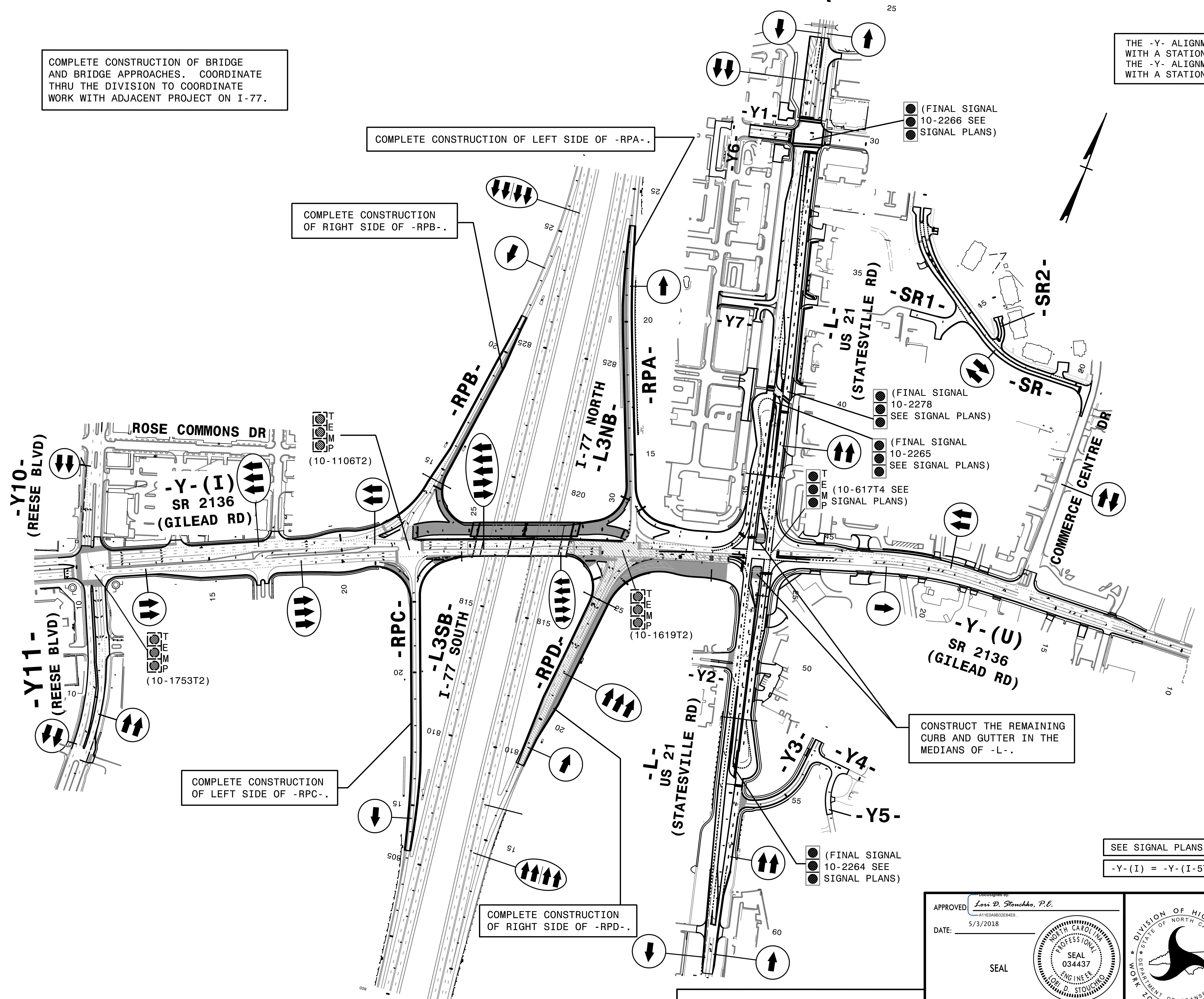

COMPLETE CONSTRUCTION OF LEFT SIDE OF -RPA--.

COMPLETE CONSTRUCTION OF RIGHT SIDE OF -RPB--.

COMPLETE CONSTRUCTION OF LEFT SIDE OF -RPC--.

COMPLETE CONSTRUCTION OF RIGHT SIDE OF -RPD--.

CONSTRUCT THE REMAINING CURB AND GUTTER IN THE MEDIANS OF -L--.

(FINAL SIGNAL 10-2266 SEE SIGNAL PLANS)

(FINAL SIGNAL 10-2278 SEE SIGNAL PLANS)

(FINAL SIGNAL 10-2265 SEE SIGNAL PLANS)

(10-617T4 SEE SIGNAL PLANS)

(10-1619T2)

(FINAL SIGNAL 10-2264 SEE SIGNAL PLANS)

SEE SIGNAL PLANS FOR TEMPORARY SIGNAL PLANS

-Y-(I) = -Y-(I-5714) AND -Y-(U) = -Y-(U-5114)

5/2/2018
I-5714_U-5114_fc_37a_P3_0V3.dgn
HNTB

HNTB
HNTB NORTH CAROLINA, P.C.
343 E. Six Forks Road, Suite 200
Raleigh, North Carolina 27609
NC License No: C-1554

APPROVED: *Lori D. Stoucho, P.E.*
DATE: 5/3/2018
SEAL
DOCUMENT NOT CONSIDERED FINAL UNLESS ALL SIGNATURES COMPLETED

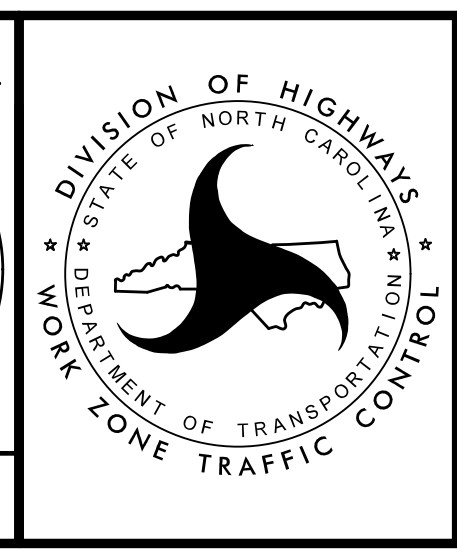

TRANSPORTATION MANAGEMENT PLAN
PHASE III INTERIM PATTERN OVERVIEW

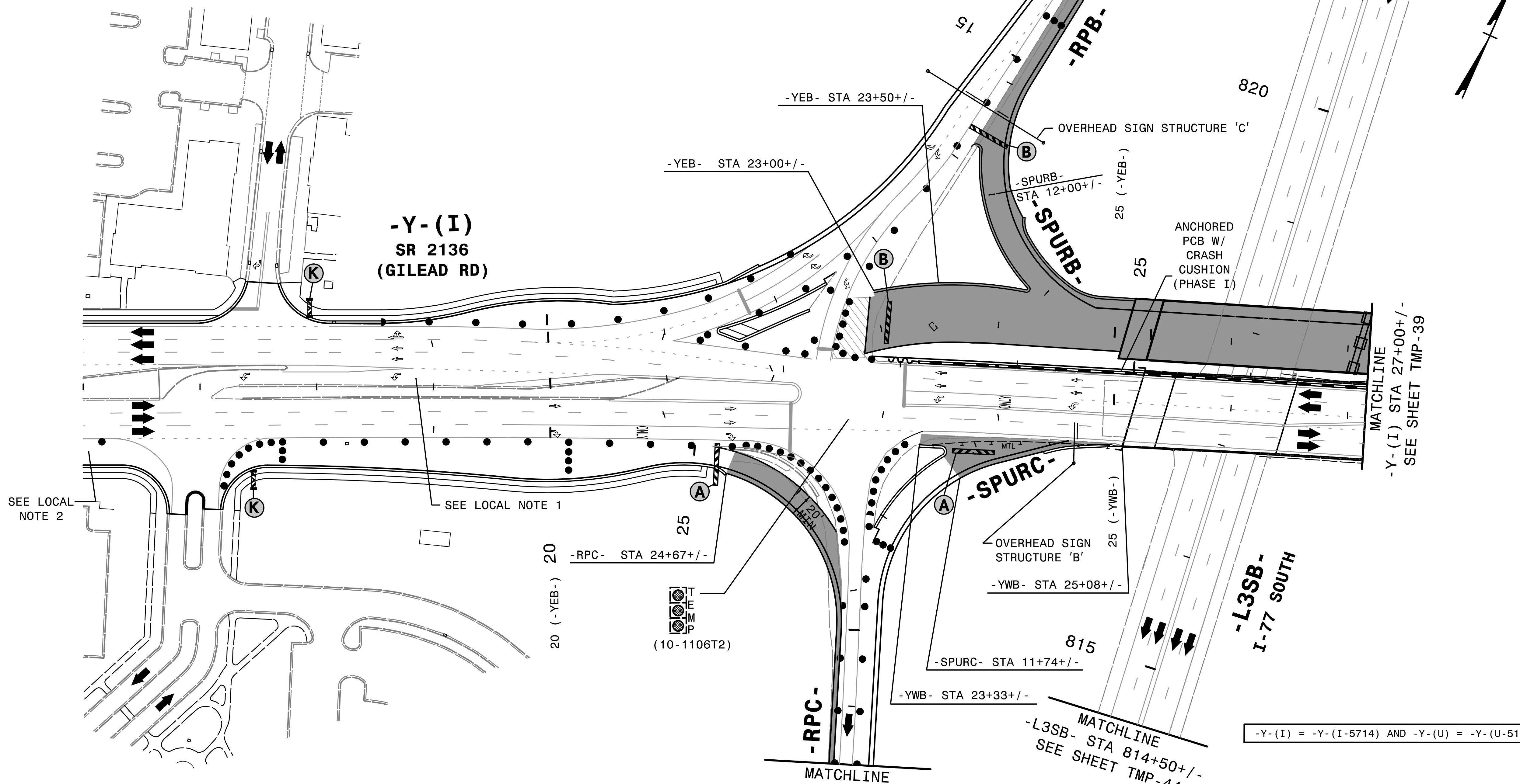
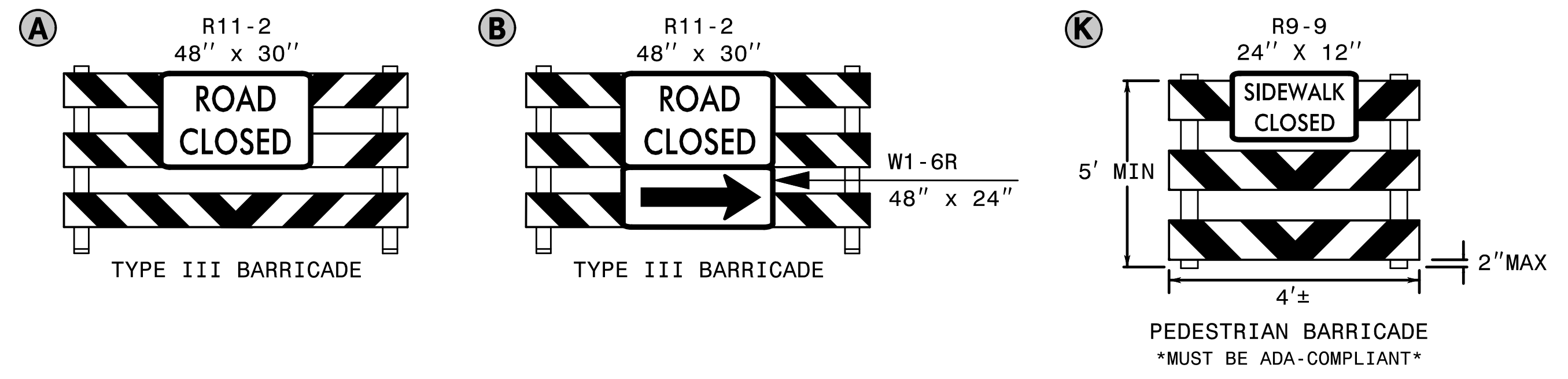

SEE LOCAL NOTE 2

SEE LOCAL NOTE 1

-Y-(I) = -Y-(I-5714) AND -Y-(U) = -Y-(U-5114)

4/25/2018
I-5714_U-5114_fc_38_P3_d2.dgn
HNTB

HNTB
HNTB NORTH CAROLINA, P.C.
343 E. SIX FORKS ROAD, SUITE 200
RALEIGH, NORTH CAROLINA 27609
NC LICENSE NO: C-1554

APPROVED: *Lori D. Stoucho, P.E.*
DATE: 5/3/2018
SEAL
DOCUMENT NOT CONSIDERED FINAL
UNLESS ALL SIGNATURES COMPLETED

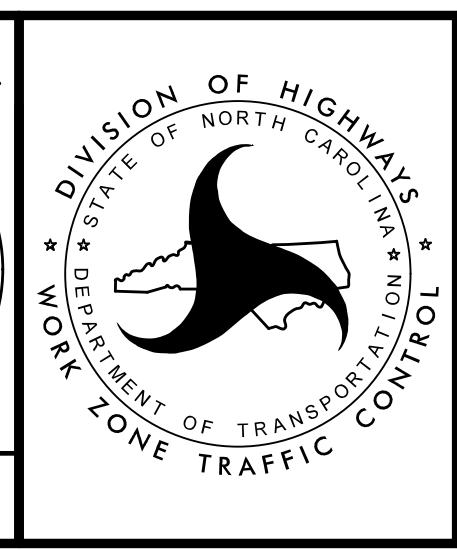

TRANSPORTATION
MANAGEMENT PLAN

PHASE III
DETAIL

THE -Y- ALIGNMENT OF PROJECT I-5714 (-Y-(I)) IS SHOWN WITH A STATION ORIENTATION INCREASING FROM LEFT TO RIGHT
THE -Y- ALIGNMENT OF PROJECT U-5114 (-Y-(U)) IS SHOWN WITH A STATION ORIENTATION INCREASING FROM RIGHT TO LEFT

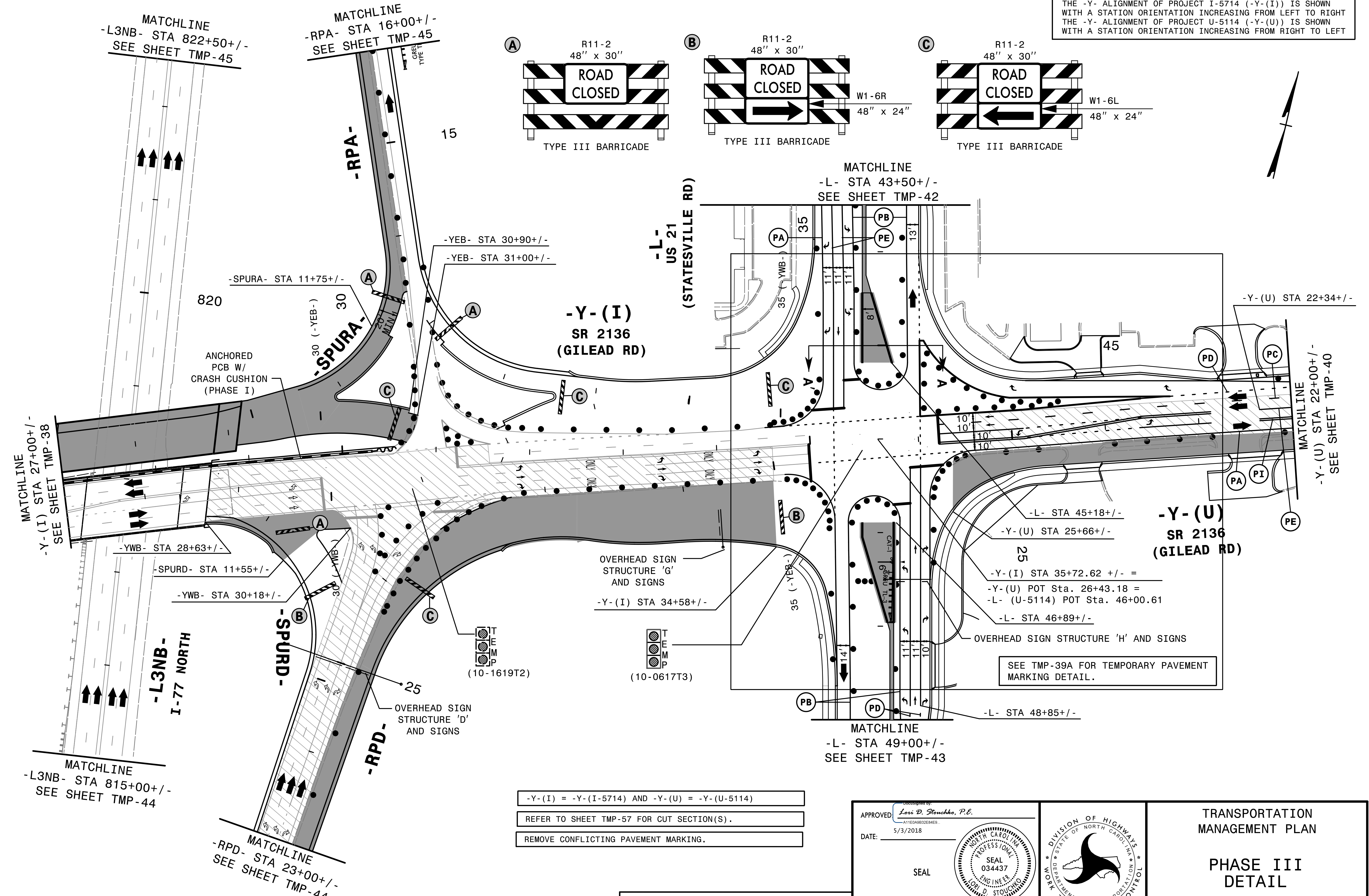

-Y-(I) = -Y-(I-5714) AND -Y-(U) = -Y-(U-5114)
REFER TO SHEET TMP-57 FOR CUT SECTION(S).
REMOVE CONFLICTING PAVEMENT MARKING.

SEE TMP-39A FOR TEMPORARY PAVEMENT MARKING DETAIL.

4/25/2018
I-5714-U-5114-rc-39_P3 d3.dgn
HNTB



APPROVED: *Lori D. Stoucho, P.E.*
DATE: 5/3/2018
SEAL
DOCUMENT NOT CONSIDERED FINAL UNLESS ALL SIGNATURES COMPLETED



TRANSPORTATION MANAGEMENT PLAN
PHASE III DETAIL

THE -Y- ALIGNMENT OF PROJECT I-5714 (-Y-(I)) IS SHOWN WITH A STATION ORIENTATION INCREASING FROM LEFT TO RIGHT
THE -Y- ALIGNMENT OF PROJECT U-5114 (-Y-(U)) IS SHOWN WITH A STATION ORIENTATION INCREASING FROM RIGHT TO LEFT

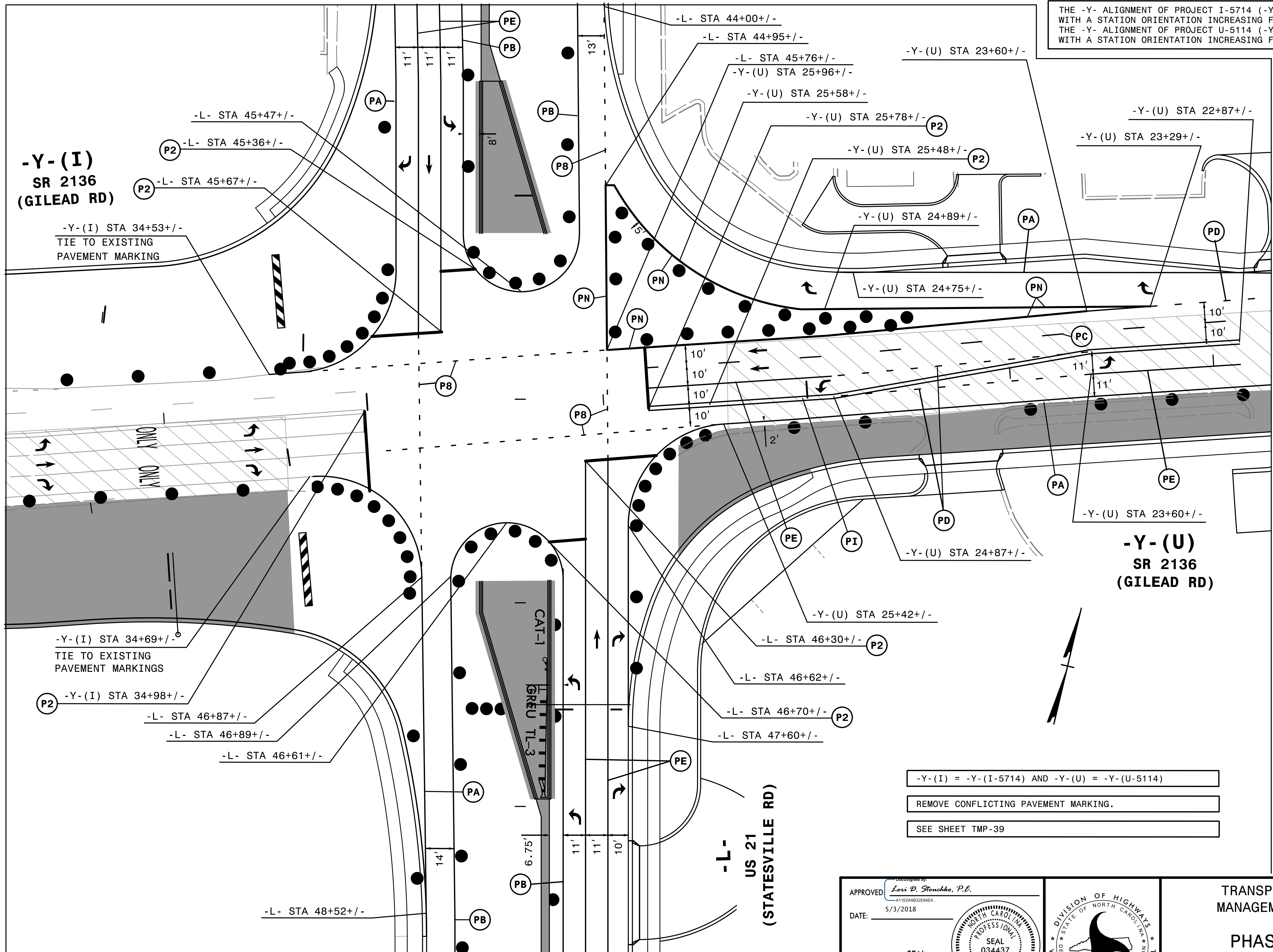

-Y-(I)
SR 2136
(GILEAD RD)

-Y-(U)
SR 2136
(GILEAD RD)

-L-
US 21
(STATESVILLE RD)

- Y-(I) = -Y-(I-5714) AND -Y-(U) = -Y-(U-5114)
- REMOVE CONFLICTING PAVEMENT MARKING.
- SEE SHEET TMP-39

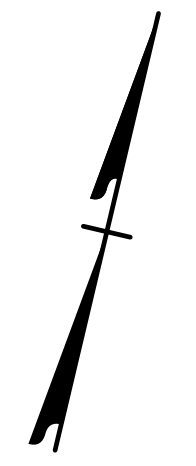

4/3/2018
I-5714_U-5114_fc_39A_P3.dwg
HNTB

HNTB
HNTB NORTH CAROLINA, P.C.
343 E. Six Forks Road, Suite 200
Raleigh, North Carolina 27609
NC License No: C-1554

APPROVED: *Lori D. Stoucho, P.E.*
DATE: 5/3/2018

SEAL

DOCUMENT NOT CONSIDERED FINAL
UNLESS ALL SIGNATURES COMPLETED

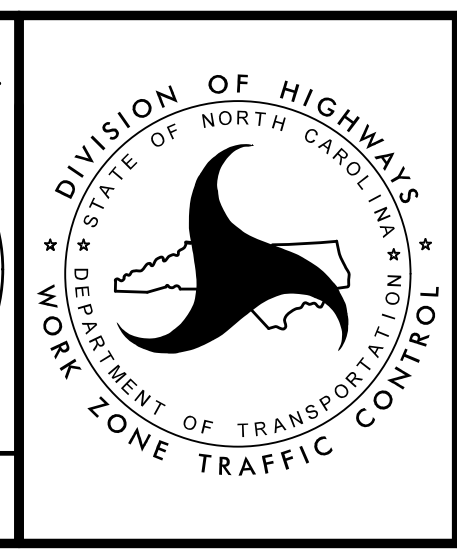

TRANSPORTATION
MANAGEMENT PLAN

**PHASE III
DETAIL**
(TEMPORARY PAVEMENT
MARKING DETAIL)

THE -Y- ALIGNMENT OF PROJECT I-5714 (-Y-(I)) IS SHOWN WITH A STATION ORIENTATION INCREASING FROM LEFT TO RIGHT THE -Y- ALIGNMENT OF PROJECT U-5114 (-Y-(U)) IS SHOWN WITH A STATION ORIENTATION INCREASING FROM RIGHT TO LEFT

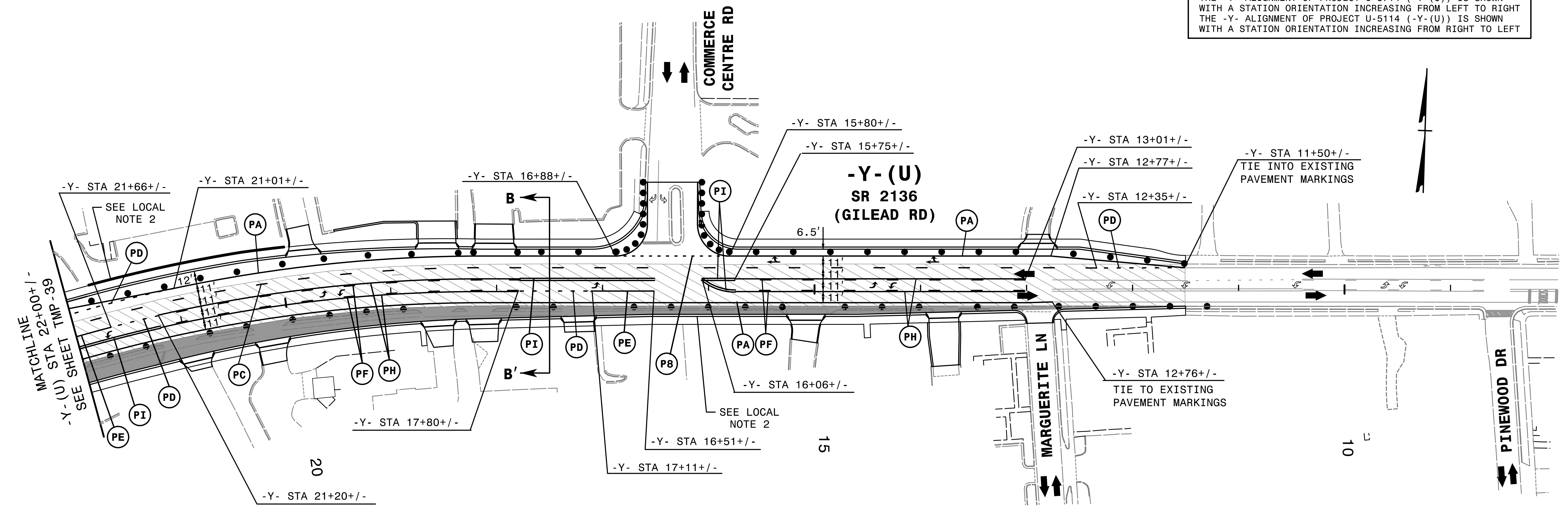

MATCHLINE
-Y-(U) STA 22+00+/-
SEE SHEET TMP-39

-Y- STA 21+66+/-
SEE LOCAL NOTE 2

-Y- STA 21+01+/-

-Y- STA 16+88+/-

-Y- STA 15+80+/-
-Y- STA 15+75+/-

-Y- STA 13+01+/-
-Y- STA 12+77+/-

-Y- STA 11+50+/-
TIE INTO EXISTING PAVEMENT MARKINGS

-Y-(U)
SR 2136
(GILEAD RD)

-Y- STA 12+35+/-

-Y- STA 17+80+/-

-Y- STA 21+20+/-

-Y- STA 17+80+/-

-Y- STA 16+51+/-
-Y- STA 17+11+/-

-Y- STA 16+06+/-

-Y- STA 12+76+/-
TIE TO EXISTING PAVEMENT MARKINGS

-Y-(I) = -Y-(I-5714) AND -Y-(U) = -Y-(U-5114)

REFER TO SHEET TMP-57 FOR CUT SECTION(S).

REMOVE CONFLICTING PAVEMENT MARKING.

4/3/2018
I-5714_U-5114_fc_40_P3_d4.dgn
HNTB

HNTB
HNTB NORTH CAROLINA, P.C.
343 E. Six Forks Road, Suite 200
Raleigh, North Carolina 27609
NC License No: C-1554

APPROVED: *Lori D. Stoucho, P.E.*
DATE: 5/3/2018
SEAL
DOCUMENT NOT CONSIDERED FINAL UNLESS ALL SIGNATURES COMPLETED



TRANSPORTATION MANAGEMENT PLAN
PHASE III
DETAIL

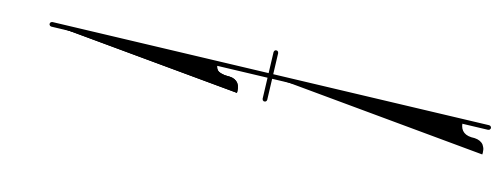
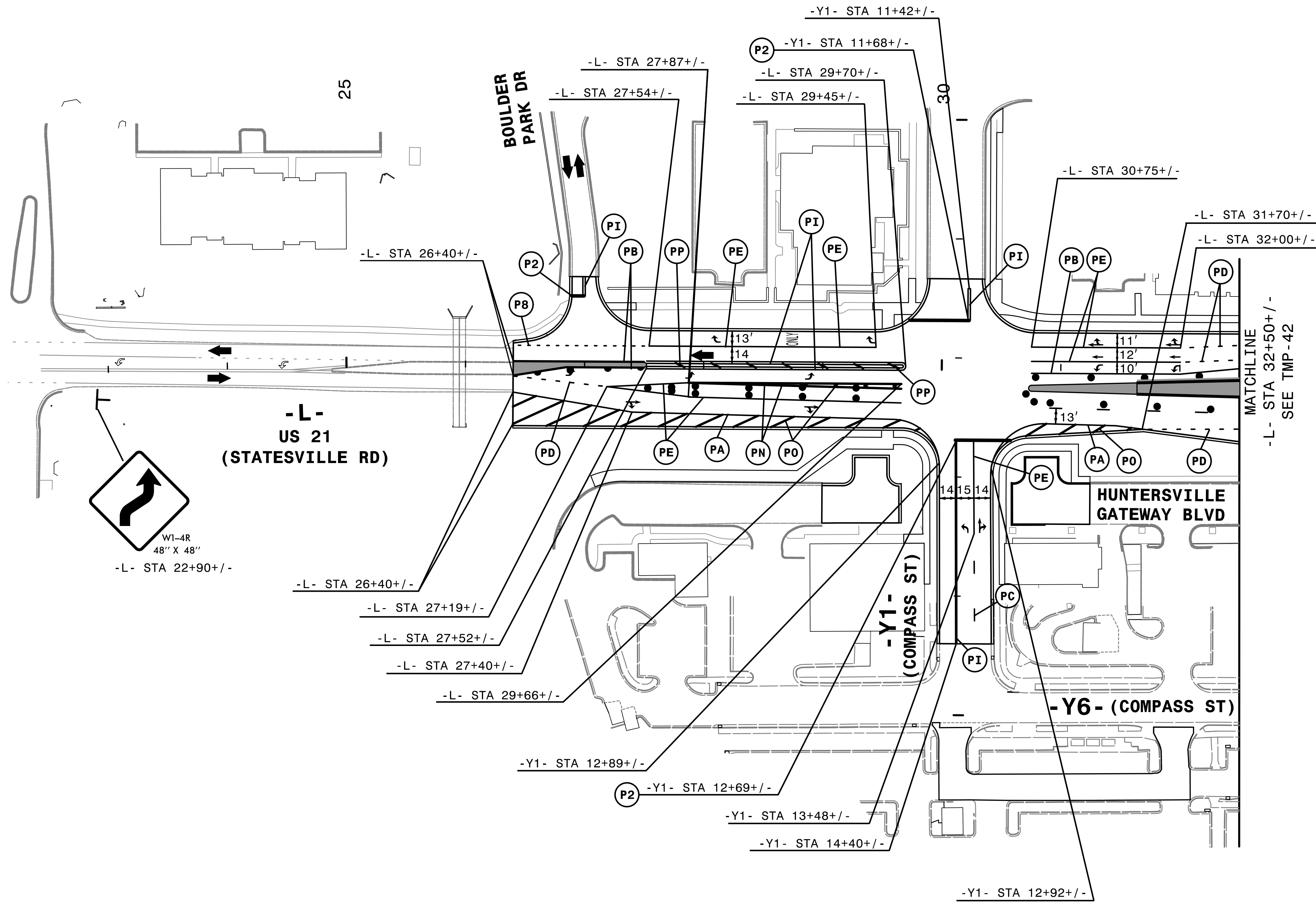

REMOVE CONFLICTING PAVEMENT MARKING.

4/3/2018
 I-5714_U-5114_fc_41_P3_d5.dgn
 HNTB

HNTB
 HNTB NORTH CAROLINA, P.C.
 343 E. Six Forks Road, Suite 200
 Raleigh, North Carolina 27609
 NC License No: C-1554

APPROVED: *Lori D. Stoucho, P.E.*
A11EGARB32E4E9
 DATE: 5/3/2018

SEAL

**DOCUMENT NOT CONSIDERED FINAL
 UNLESS ALL SIGNATURES COMPLETED**

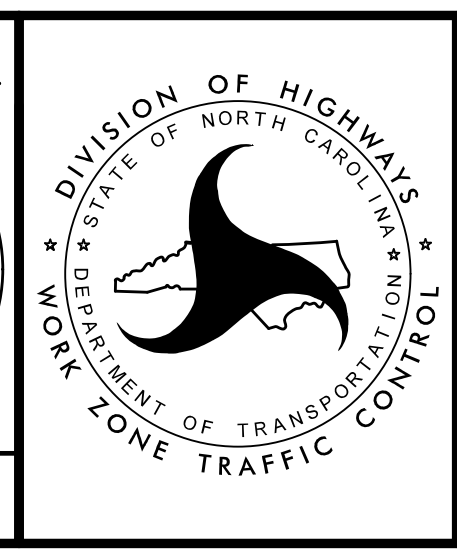

TRANSPORTATION
 MANAGEMENT PLAN

PHASE III
 DETAIL

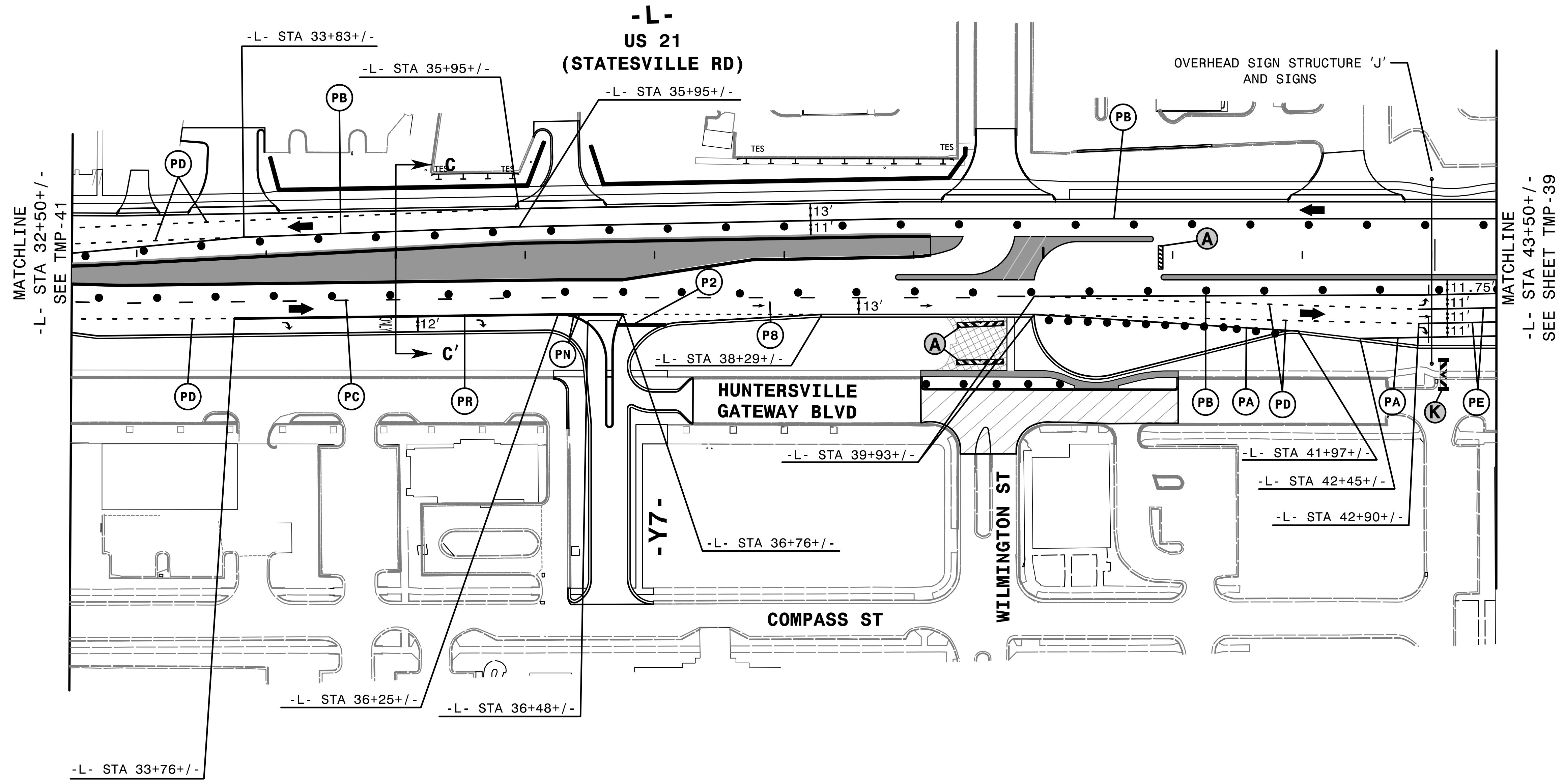
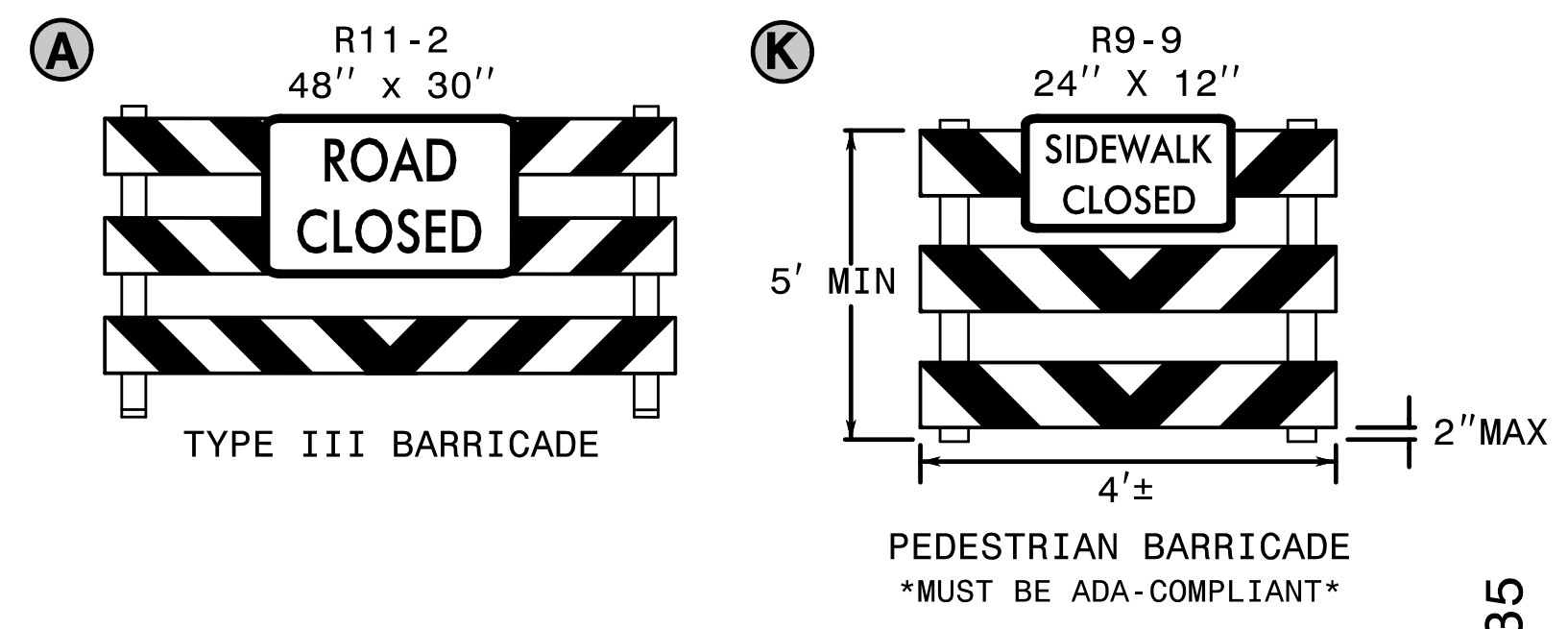

LOCATE STOP BARS AT UNSIGNALIZED INTERSECTIONS 10' FROM EOT OR AS DIRECTED BY THE ENGINEER.

REFER TO SHEET TMP-57 FOR CUT SECTION(S).

REMOVE CONFLICTING PAVEMENT MARKING.



APPROVED: *Lori D. Stoucho, P.E.*
DATE: 5/3/2018

SEAL

DOCUMENT NOT CONSIDERED FINAL UNLESS ALL SIGNATURES COMPLETED

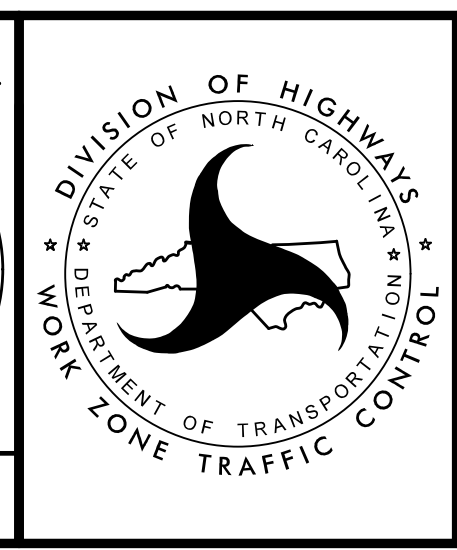

TRANSPORTATION MANAGEMENT PLAN

PHASE III DETAIL

4/25/2018
I-5714-U-5114-TC-42-P3 d6.dgn
HNTB

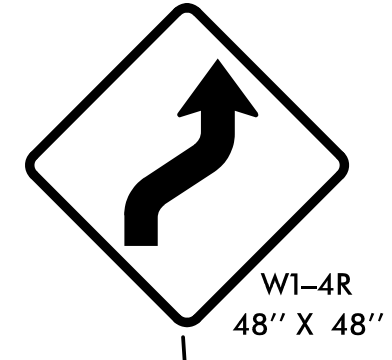
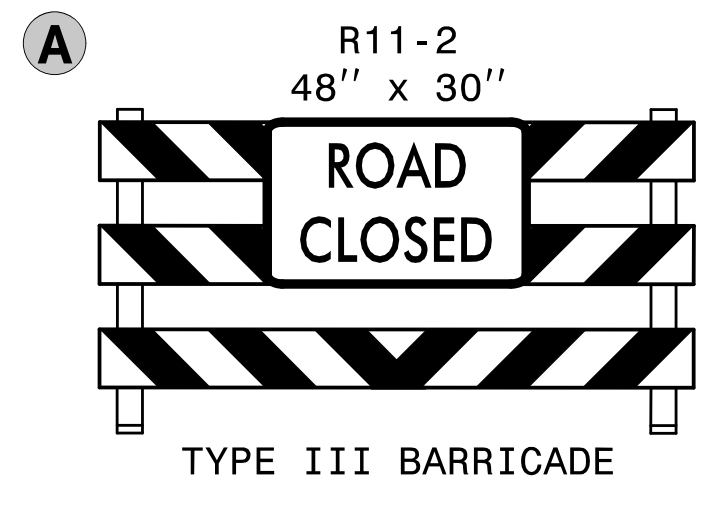
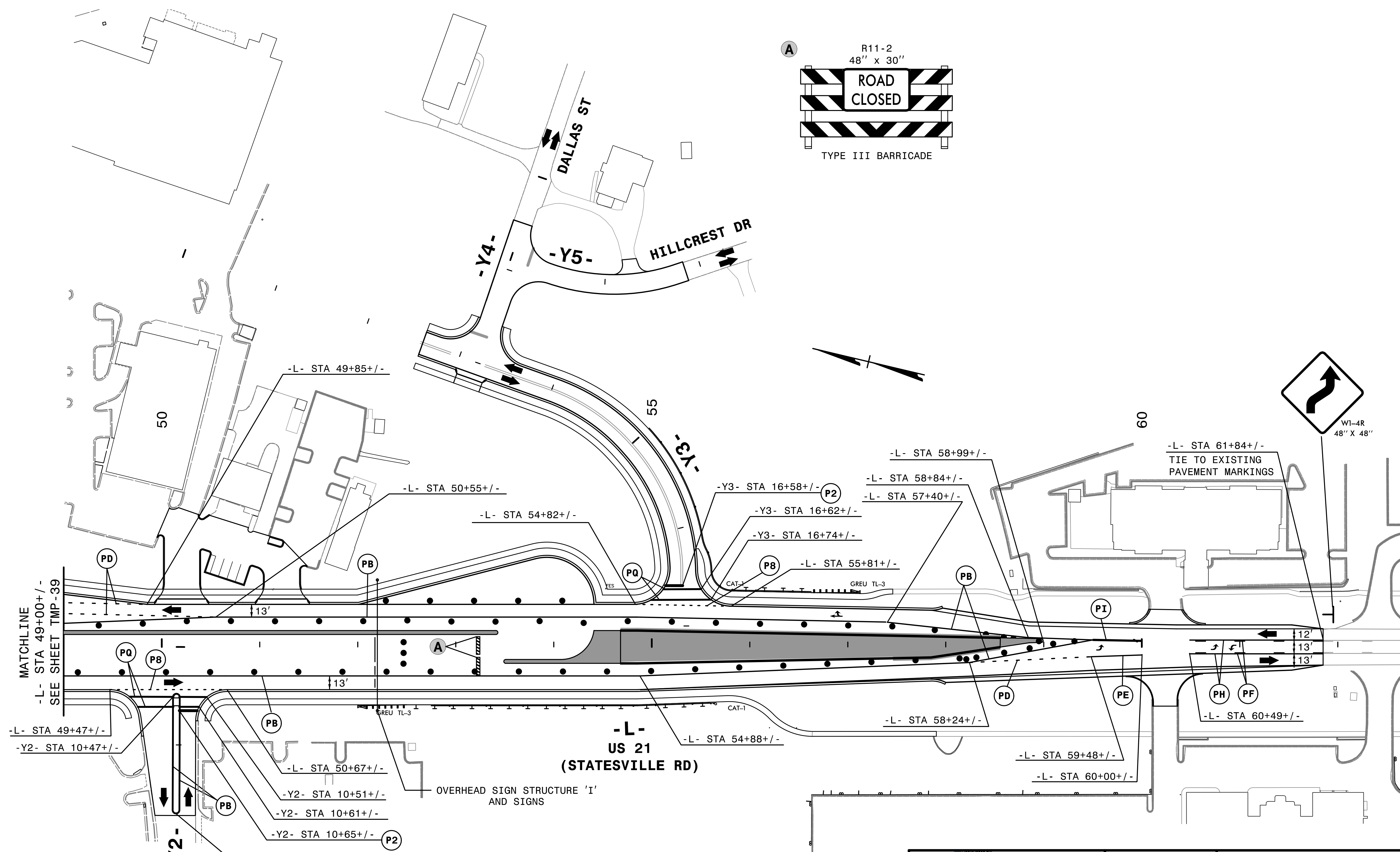

MATCHLINE
-L- STA 49+00+/-
SEE SHEET TMP-39

REMOVE CONFLICTING PAVEMENT MARKING.

4/3/2018
I-5714_U-5114_fc_43_P3_d7.dgn
HNTB

HNTB
HNTB NORTH CAROLINA, P.C.
343 E. Six Forks Road, Suite 200
Raleigh, North Carolina 27609
NC License No: C-1554

APPROVED: *Lori D. Stoucho, P.E.*
DATE: 5/3/2018
SEAL
DOCUMENT NOT CONSIDERED FINAL
UNLESS ALL SIGNATURES COMPLETED

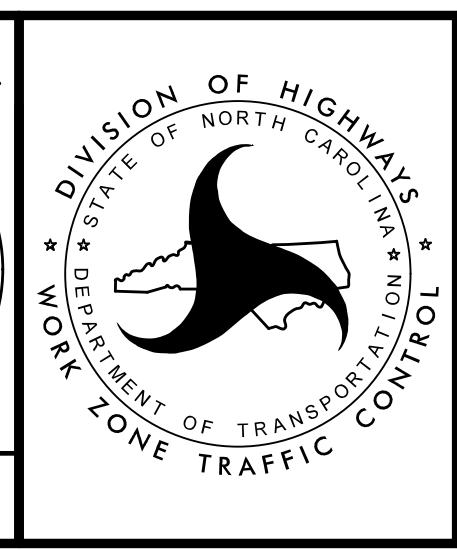

TRANSPORTATION
MANAGEMENT PLAN
PHASE III
DETAIL

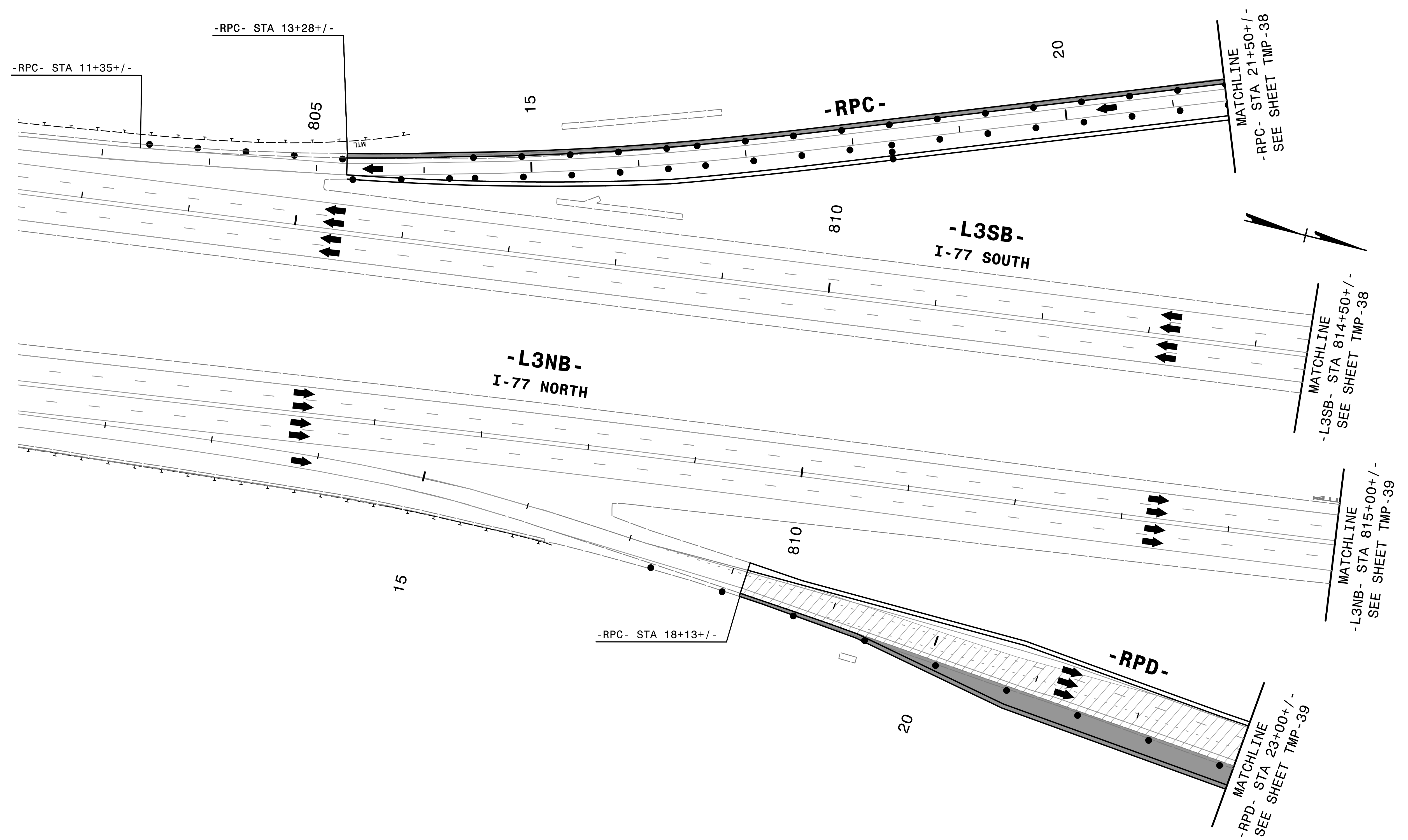

4/3/2018
 I-5714_U-5114_fc_44_P3_d8.dgn
 HNTB

HNTB
 HNTB NORTH CAROLINA, P.C.
 343 E. SIX FORKS ROAD, SUITE 200
 RALEIGH, NORTH CAROLINA 27609
 NC LICENSE NO: C-1554

APPROVED: *Lori D. Stoucho, P.E.*
A11E0AB032E84E9
 DATE: 5/3/2018

SEAL

**DOCUMENT NOT CONSIDERED FINAL
 UNLESS ALL SIGNATURES COMPLETED**

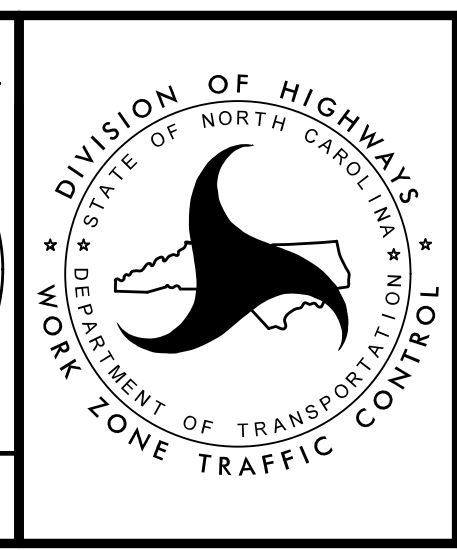

TRANSPORTATION
 MANAGEMENT PLAN

PHASE III
 DETAIL

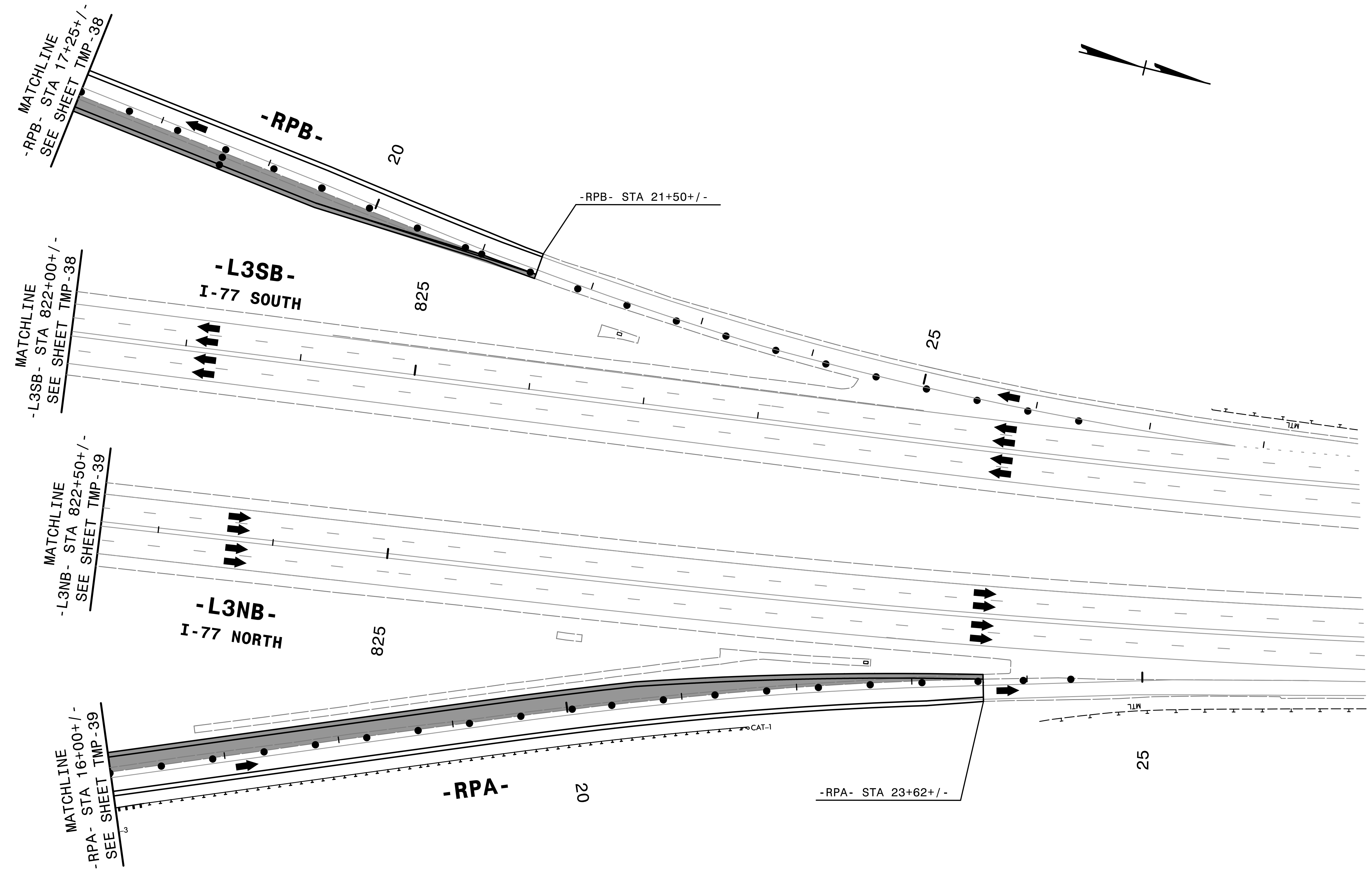

4/3/2018
 I-5714_U-5114_fc_45_P3_d9.dgn
 HNTB

HNTB
 HNTB NORTH CAROLINA, P.C.
 343 E. Six Forks Road, Suite 200
 Raleigh, North Carolina 27609
 NC License No: C-1554

APPROVED: *Lori D. Stoucho, P.E.*
A11EGAR832E4E9
 DATE: 5/3/2018

SEAL

**DOCUMENT NOT CONSIDERED FINAL
 UNLESS ALL SIGNATURES COMPLETED**

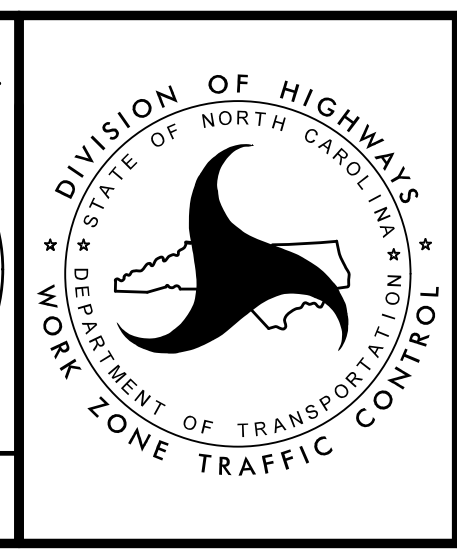

**TRANSPORTATION
 MANAGEMENT PLAN**

**PHASE III
 DETAIL**

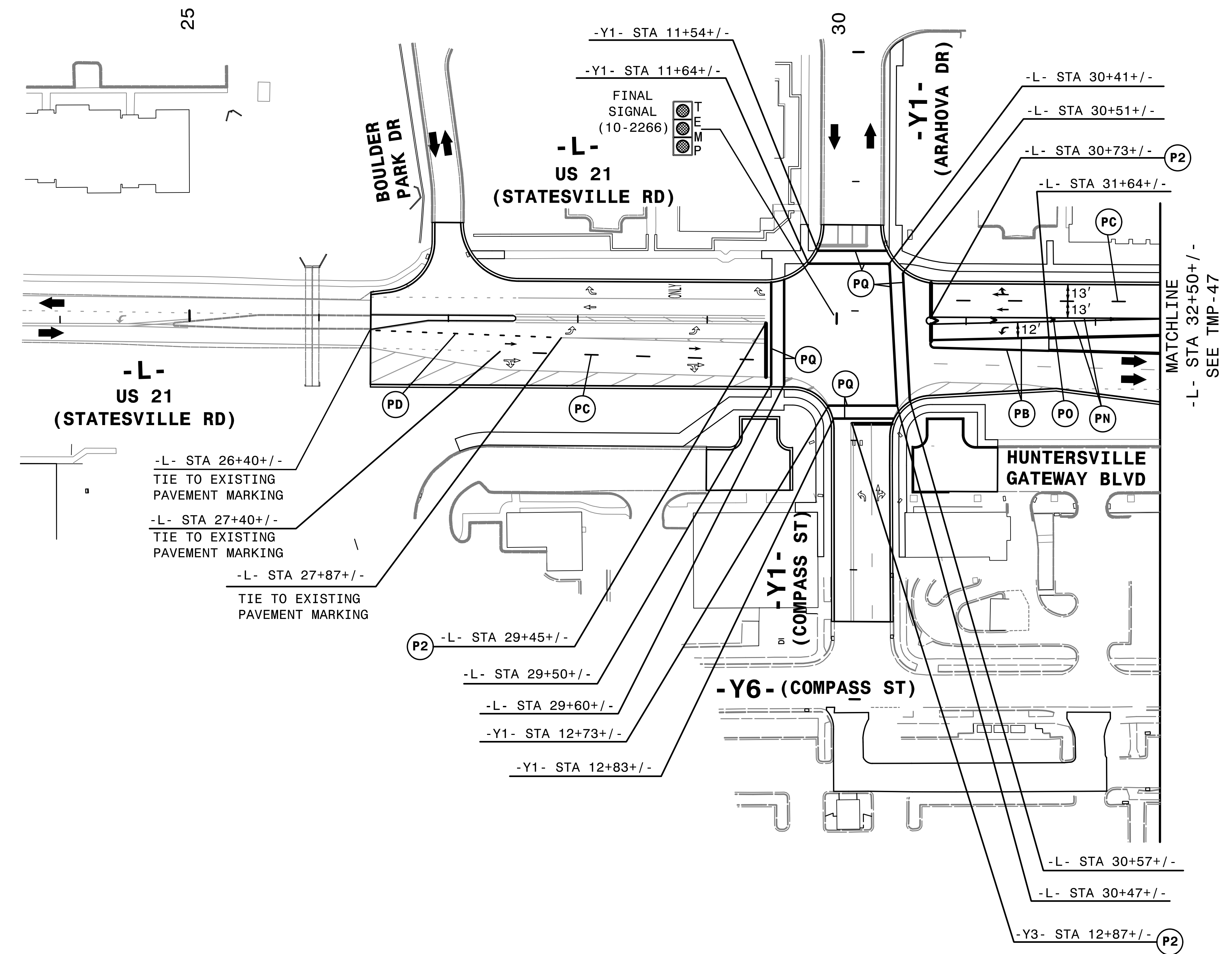

**-L-
US 21
(STATESVILLE RD)**

-L- STA 26+40+/-
TIE TO EXISTING
PAVEMENT MARKING

-L- STA 27+40+/-
TIE TO EXISTING
PAVEMENT MARKING

-L- STA 27+87+/-
TIE TO EXISTING
PAVEMENT MARKING

-Y1- STA 11+54+/-

-Y1- STA 11+64+/-

FINAL
SIGNAL
(10-2266)

**-L-
US 21
(STATESVILLE RD)**

-L- STA 30+41+/-

-L- STA 30+51+/-

-L- STA 30+73+/- (P2)

-L- STA 31+64+/- (PC)

MATCHLINE
-L- STA 32+50+/-
SEE TMP-47

**HUNTERSVILLE
GATEWAY BLVD**

**-Y1-
(COMPASS ST)**

-Y6- (COMPASS ST)

(P2) -L- STA 29+45+/-

-L- STA 29+50+/-

-L- STA 29+60+/-

-Y1- STA 12+73+/-

-Y1- STA 12+83+/-

-L- STA 30+57+/-

-L- STA 30+47+/-

-Y3- STA 12+87+/- (P2)

REMOVE CONFLICTING PAVEMENT MARKING.

4/3/2018
I-5714_U-5114_fc_46_P3_d5_int.dgn
HNTB

HNTB HNTB NORTH CAROLINA, P.C.
343 E. Six Forks Road, Suite 200
Raleigh, North Carolina 27609
NC License No: C-1554

APPROVED: *Lori D. Stoucho, P.E.*
DATE: 5/3/2018

SEAL

**DOCUMENT NOT CONSIDERED FINAL
UNLESS ALL SIGNATURES COMPLETED**

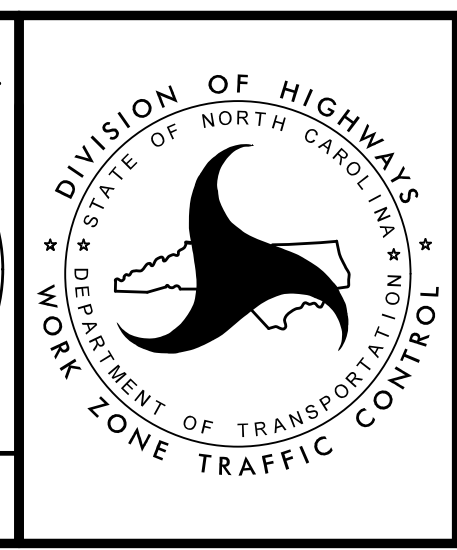

TRANSPORTATION
MANAGEMENT PLAN

**-L- PHASE III
INTERIM PATTERN
DETAIL**

①	MESSAGE NO. 1	MESSAGE NO. 2
	EAST GILEAD RD	FOLLOW SIGNS
CHANGEABLE MESSAGE SIGN		

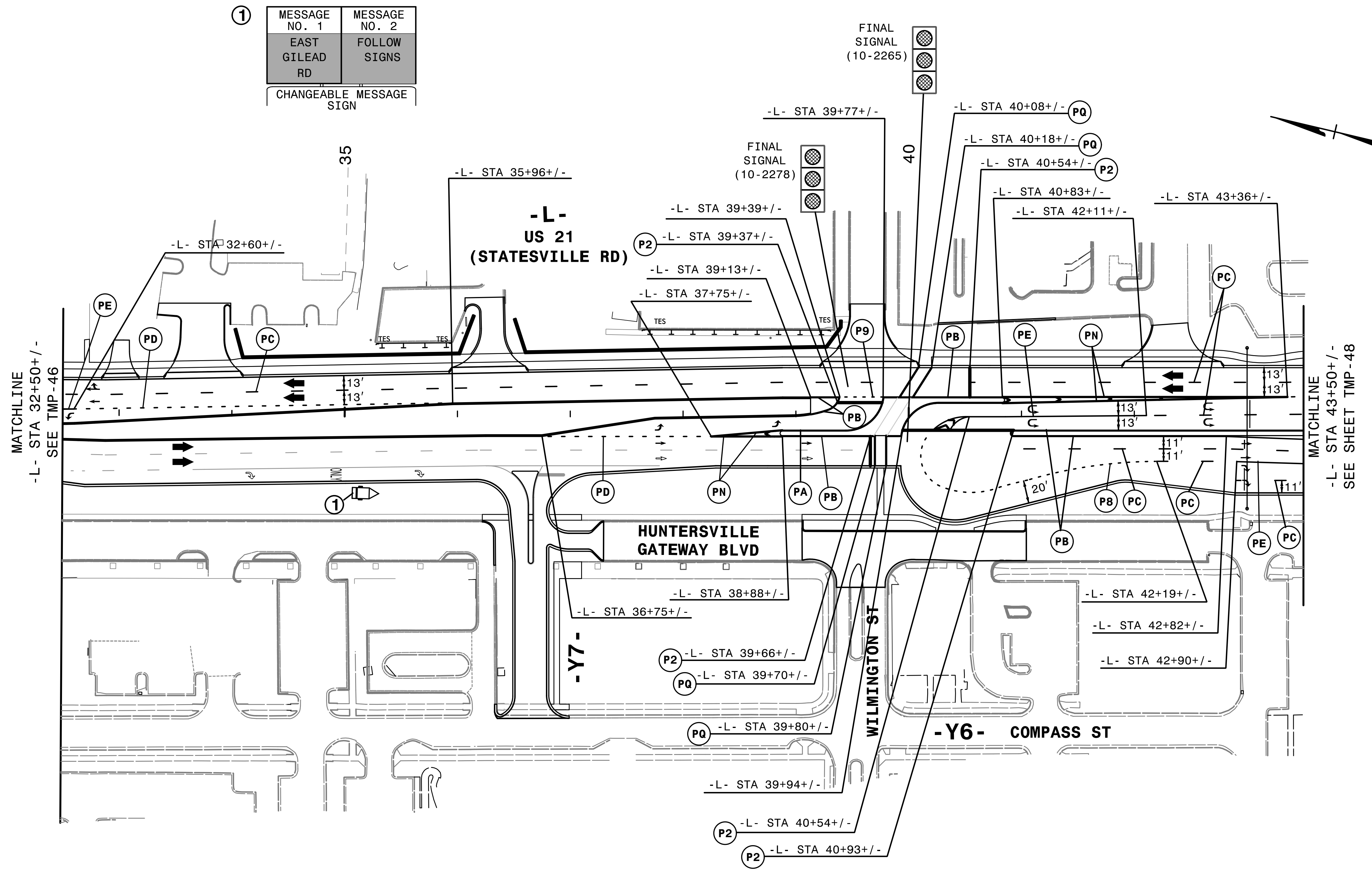

MATCHLINE
-L- STA 32+50+/-
SEE TMP-46

MATCHLINE
-L- STA 43+50+/-
SEE SHEET TMP-48

REMOVE CONFLICTING PAVEMENT MARKING.



APPROVED: *Lori D. Stoucho, P.E.*
DATE: 5/3/2018

SEAL

DOCUMENT NOT CONSIDERED FINAL
UNLESS ALL SIGNATURES COMPLETED



TRANSPORTATION
MANAGEMENT PLAN

PHASE III
-L- INTERIM PATTERN
DETAIL

4/25/2018
I-5714-U-5114-rc-47-P3 d6 int.dgn
HNTB

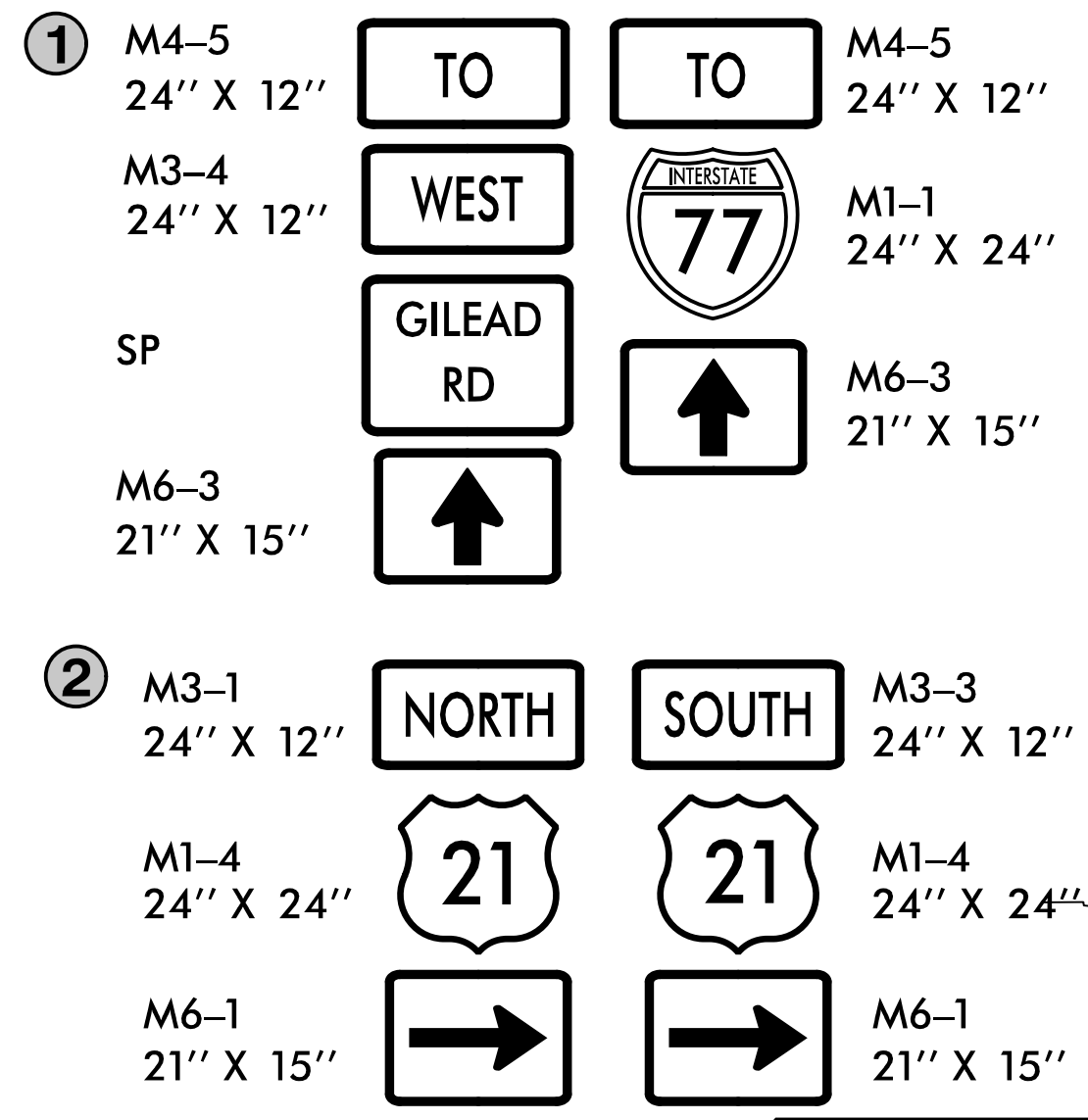
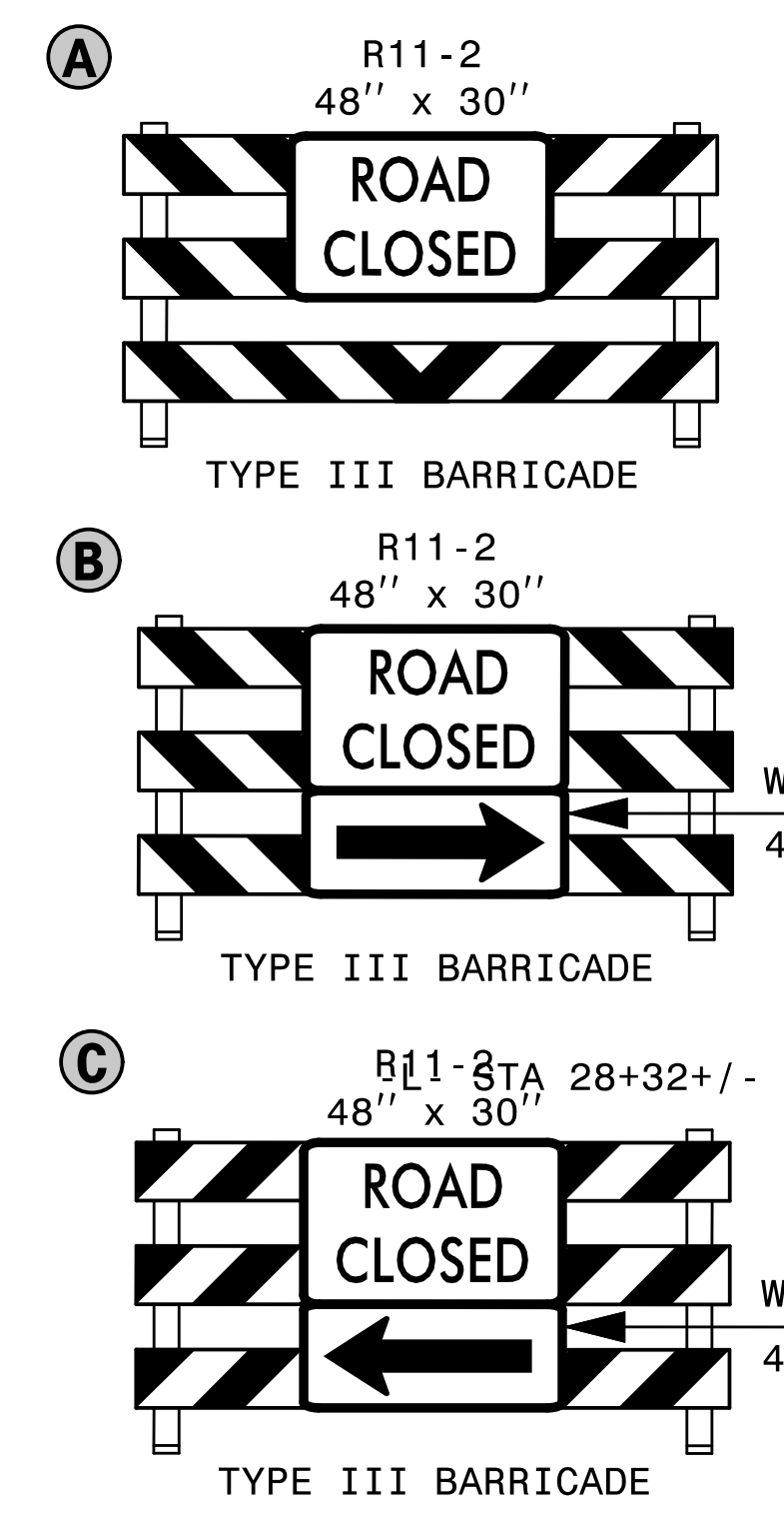

THE -Y- ALIGNMENT OF PROJECT I-5714 (-Y-(I)) IS SHOWN WITH A STATION ORIENTATION INCREASING FROM LEFT TO RIGHT
 THE -Y- ALIGNMENT OF PROJECT U-5114 (-Y-(U)) IS SHOWN WITH A STATION ORIENTATION INCREASING FROM RIGHT TO LEFT

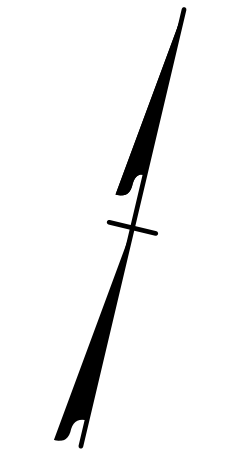

③

MESSAGE NO. 1	MESSAGE NO. 2
ALL US 21 TRAFFIC	NEXT RIGHT

CHANGEABLE MESSAGE SIGN
 NOTE: MESSAGE AND LOCATION OF CMS PER ENGINEER

④

MESSAGE NO. 1	MESSAGE NO. 2
ALL US 21 TRAFFIC	KEEP RIGHT

CHANGEABLE MESSAGE SIGN
 NOTE: MESSAGE AND LOCATION OF CMS PER ENGINEER

- Y-(I) = -Y-(I-5714) AND -Y-(U) = -Y-(U-5114)
- REMOVE CONFLICTING PAVEMENT MARKING.
- SEE SHEET TMP-48

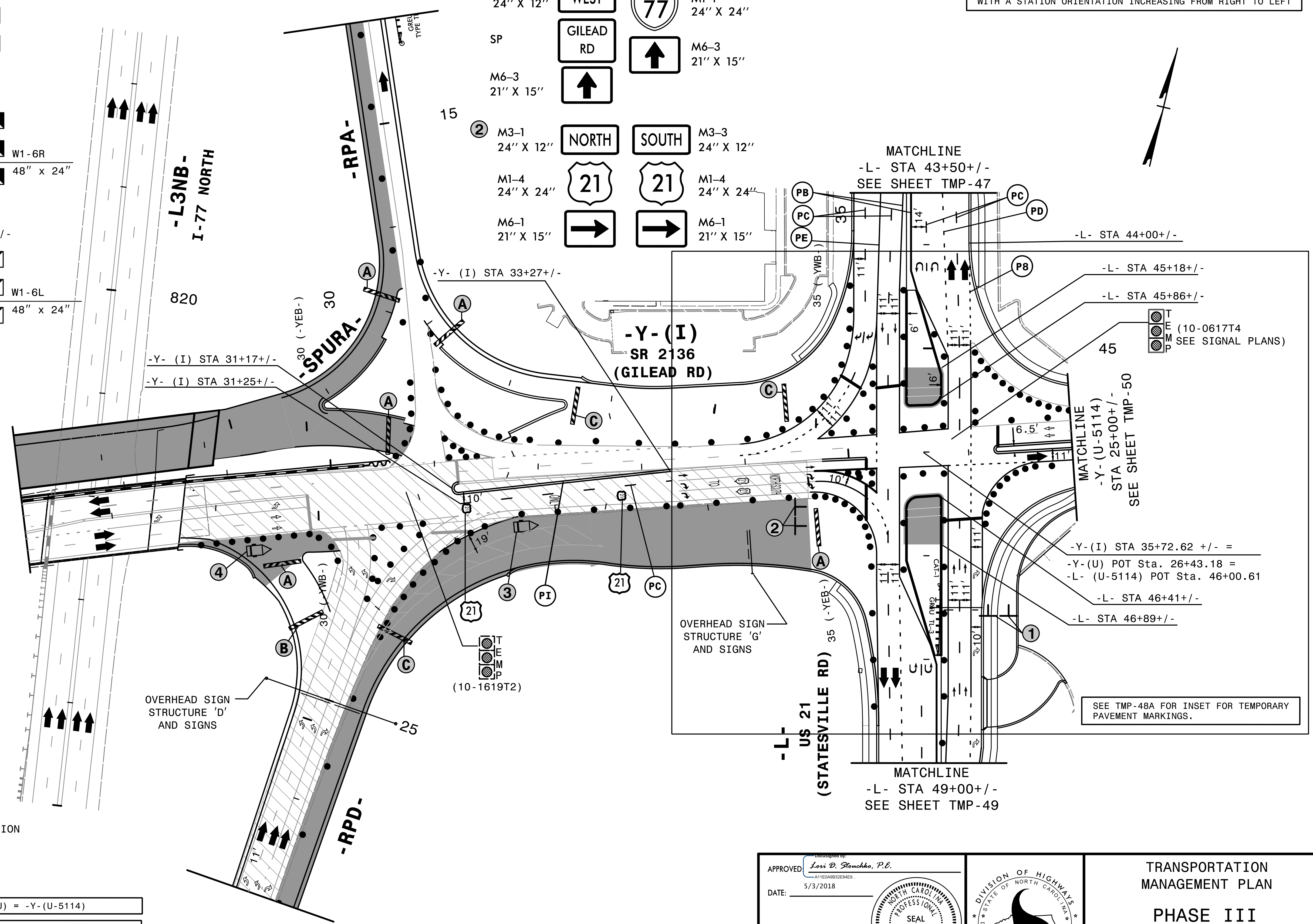

4/25/2018
 I-5714-U-5114-rc-48-P3a-d3-int.dgn
 HNTB

HNTB
 HNTB NORTH CAROLINA, P.C.
 343 E. Six Forks Road, Suite 200
 Raleigh, North Carolina 27609
 NC License No: C-1554

APPROVED: *Lori D. Stoucho, P.E.*
 DATE: 5/3/2018
 SEAL
 DOCUMENT NOT CONSIDERED FINAL UNLESS ALL SIGNATURES COMPLETED

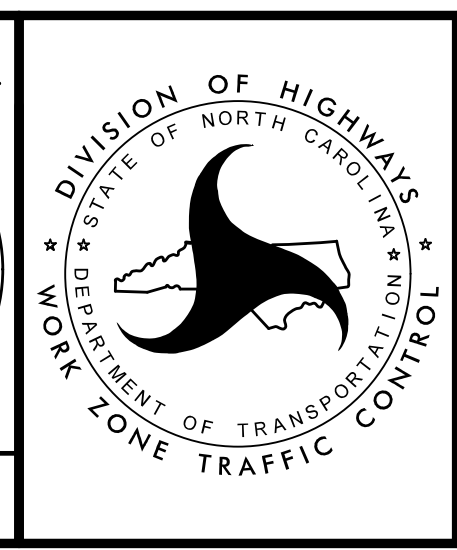

TRANSPORTATION MANAGEMENT PLAN
 PHASE III
 -L- INTERIM PATTERN DETAIL

1	MESSAGE NO. 1	MESSAGE NO. 2
	NEW TRAFFIC PATTERN	FOLLOW SIGNS
CHANGEABLE MESSAGE SIGN		

NOTE: MESSAGE AND LOCATION OF CMS PER ENGINEER

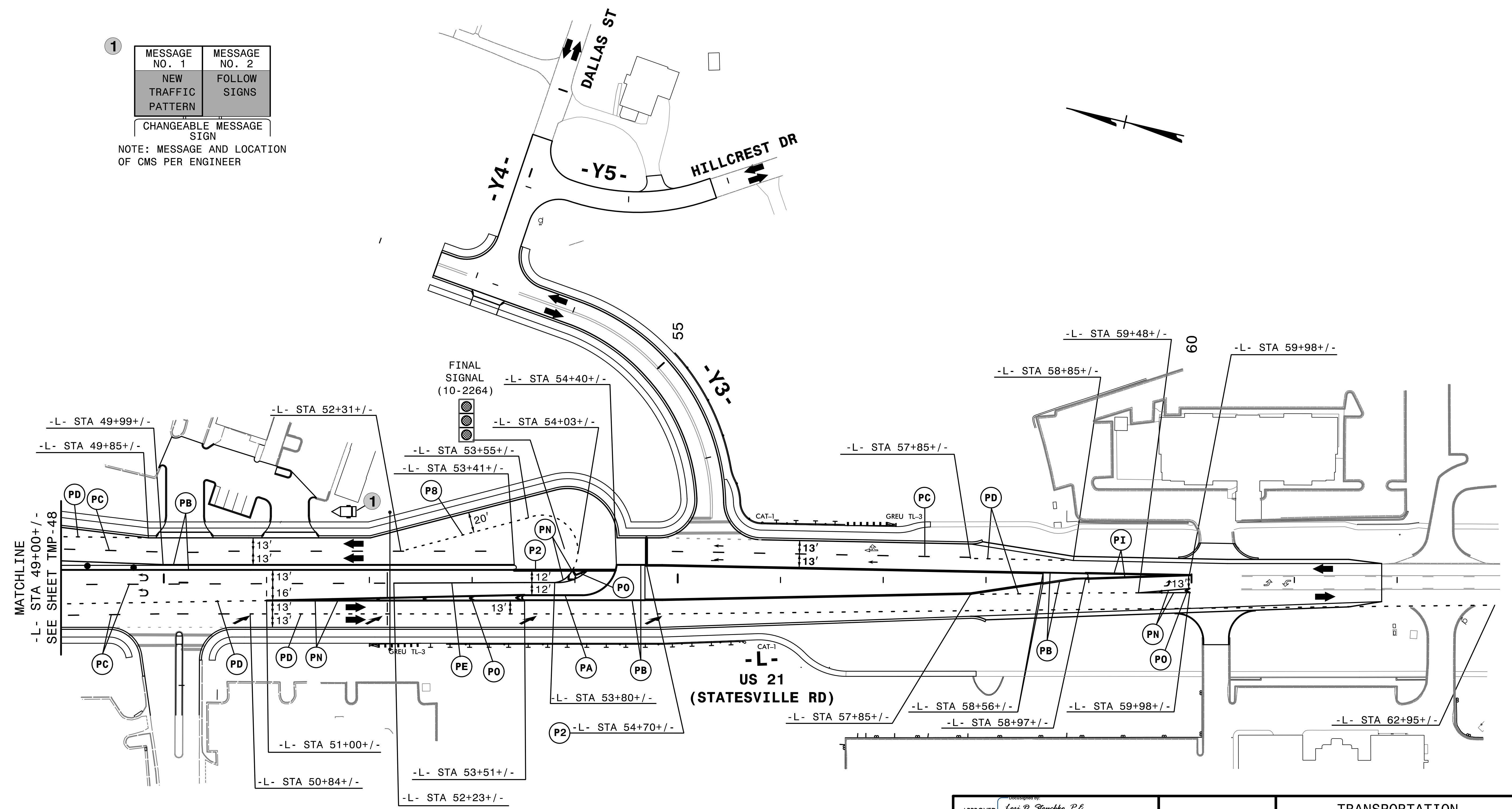

MATCHLINE
-L- STA 49+00+/-
SEE SHEET TMP-48

REMOVE CONFLICTING PAVEMENT MARKING.

HNTB
 HNTB NORTH CAROLINA, P.C.
 343 E. SIX FORKS ROAD, SUITE 200
 RALEIGH, NORTH CAROLINA 27609
 NC LICENSE NO: C-1554

APPROVED: *Lori D. Stoucho, P.E.*
 DATE: 5/3/2018
 SEAL
 DOCUMENT NOT CONSIDERED FINAL
 UNLESS ALL SIGNATURES COMPLETED



TRANSPORTATION
 MANAGEMENT PLAN
 PHASE III
 -L- INTERIM PATTERN
 DETAIL

4/3/2018
I-5714_U-5114_fc_49_P3a_d7_int.dgn
HNTB

THE -Y- ALIGNMENT OF PROJECT I-5714 (-Y-(I)) IS SHOWN WITH A STATION ORIENTATION INCREASING FROM LEFT TO RIGHT
 THE -Y- ALIGNMENT OF PROJECT U-5114 (-Y-(U)) IS SHOWN WITH A STATION ORIENTATION INCREASING FROM RIGHT TO LEFT

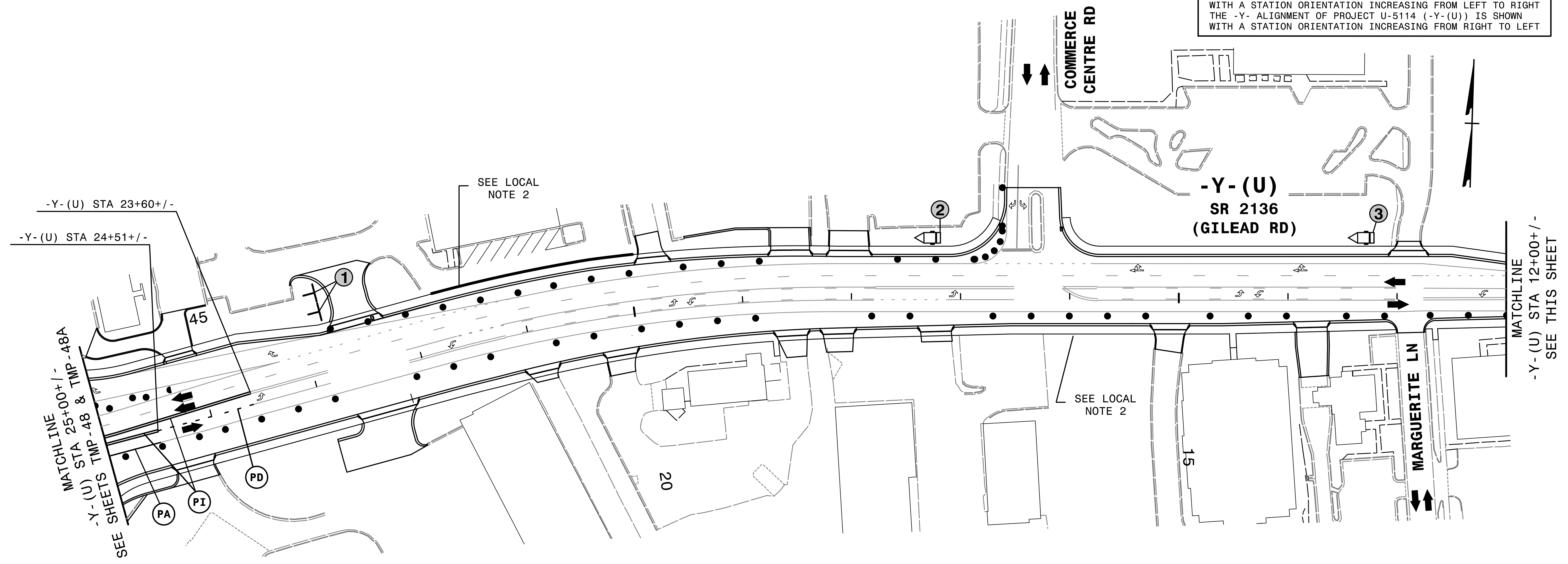

- ①
- | | | | |
|-------------------|--|--|-------------------|
| M3-1
24" X 12" | | | M3-3
24" X 12" |
| M1-4
24" X 24" | | | M1-4
24" X 24" |
| M6-2
21" X 15" | | | M6-2
21" X 15" |

②

MESSAGE NO. 1 ALL US 21 TRAFFIC	MESSAGE NO. 2 NEXT RIGHT
CHANGEABLE MESSAGE SIGN	

③

MESSAGE NO. 1 NEW TRAFFIC PATTERN	MESSAGE NO. 2 NO LEFT AT SIGNAL
CHANGEABLE MESSAGE SIGN	

NOTE: MESSAGE AND LOCATION OF CMS PER ENGINEER

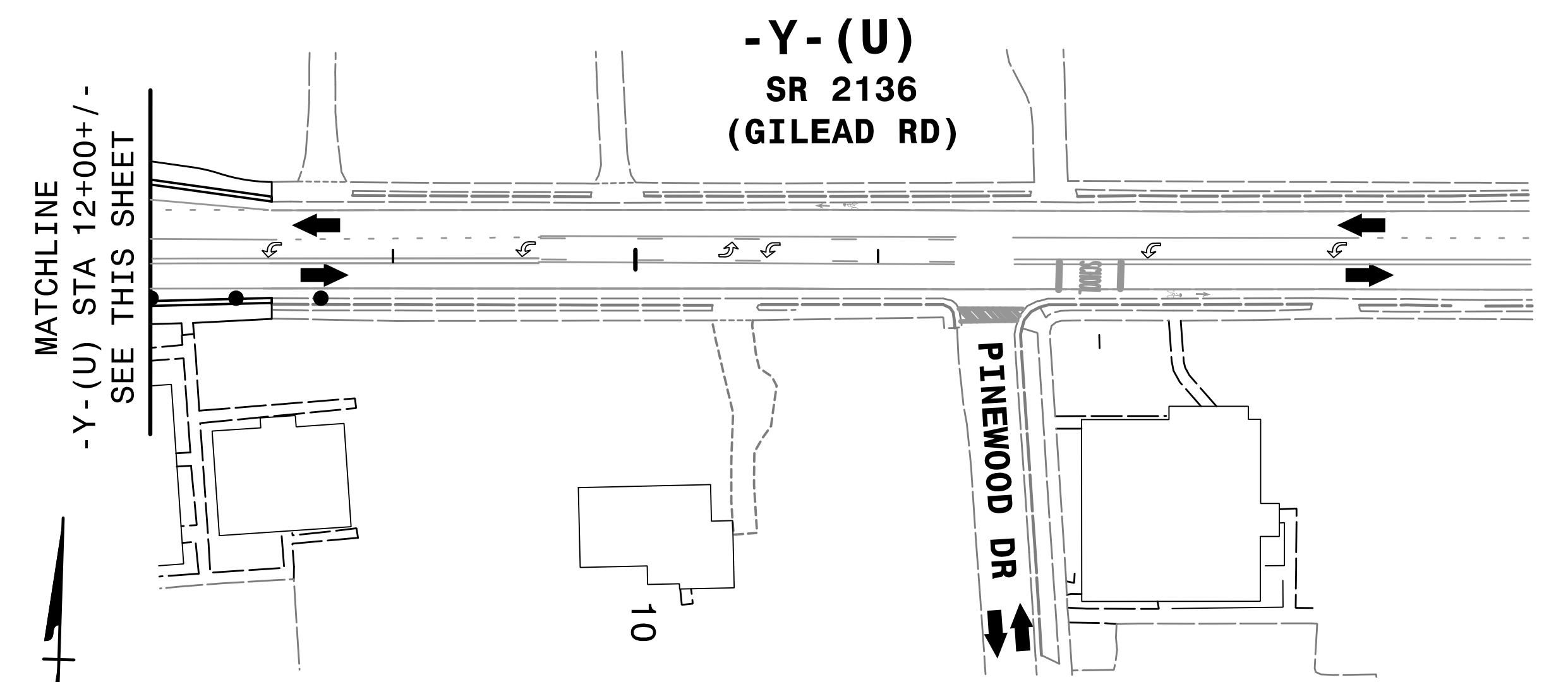

-Y-(I) = -Y-(I-5714) AND -Y-(U) = -Y-(U-5114)

REMOVE CONFLICTING PAVEMENT MARKING.



APPROVED: *Lori D. Stoucho, P.E.*
 DATE: 5/3/2018

SEAL

DOCUMENT NOT CONSIDERED FINAL UNLESS ALL SIGNATURES COMPLETED

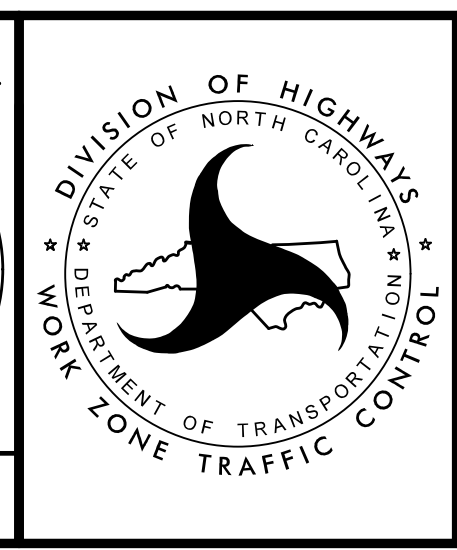

TRANSPORTATION MANAGEMENT PLAN

PHASE III
 -L- INTERIM PATTERN
 DETAIL

NOTE: USE DRUMS TO CLOSE LEFT LANE FROM THE BEGINNING OF 2 LANE PATTERN AT ROSEWOOD MEADOW LANE TO -Y-(I).

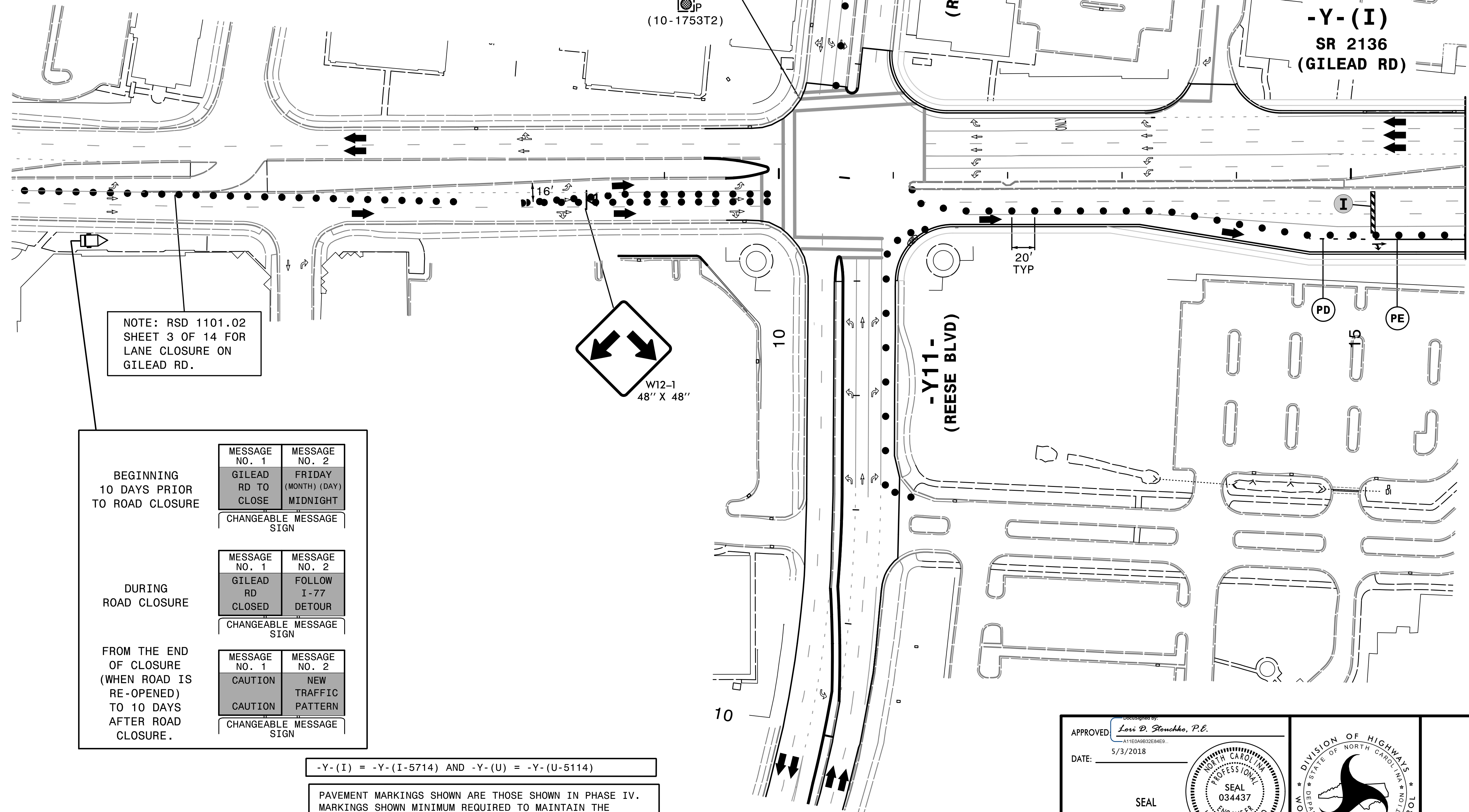
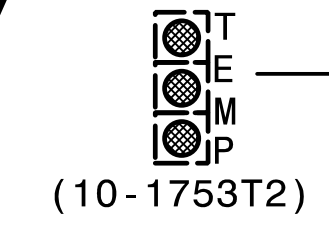
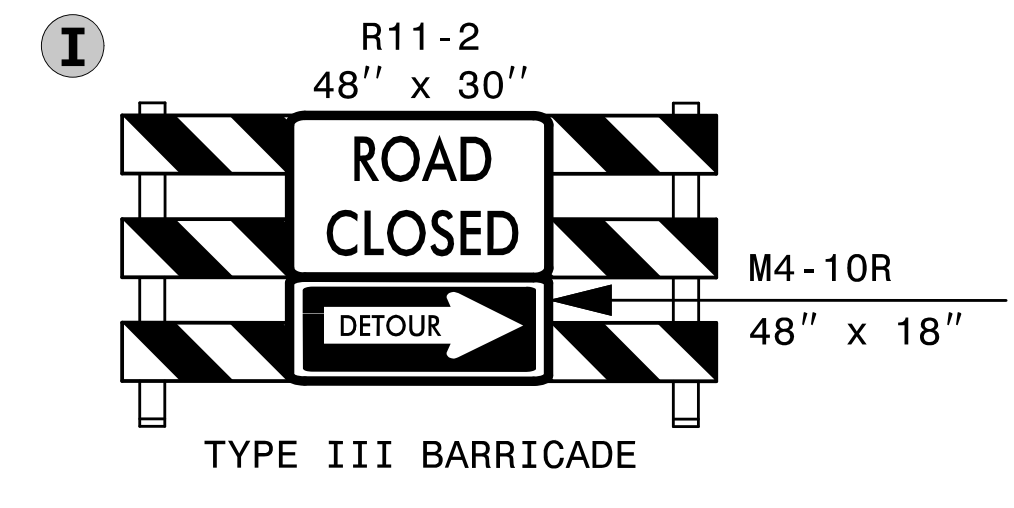

NOTE: RSD 1101.02 SHEET 3 OF 14 FOR LANE CLOSURE ON GILEAD RD.

BEGINNING 10 DAYS PRIOR TO ROAD CLOSURE	MESSAGE NO. 1	MESSAGE NO. 2
	GILEAD RD TO CLOSE	FRIDAY (MONTH) (DAY) MIDNIGHT
CHANGEABLE MESSAGE SIGN		
DURING ROAD CLOSURE	MESSAGE NO. 1	MESSAGE NO. 2
	GILEAD RD CLOSED	FOLLOW I-77 DETOUR
CHANGEABLE MESSAGE SIGN		
FROM THE END OF CLOSURE (WHEN ROAD IS RE-OPENED) TO 10 DAYS AFTER ROAD CLOSURE.	MESSAGE NO. 1	MESSAGE NO. 2
	CAUTION	NEW TRAFFIC PATTERN
CHANGEABLE MESSAGE SIGN		

- Y-(I) = -Y-(I-5714) AND -Y-(U) = -Y-(U-5114)
- PAVEMENT MARKINGS SHOWN ARE THOSE SHOWN IN PHASE IV. MARKINGS SHOWN MINIMUM REQUIRED TO MAINTAIN THE TEMPORARY DETOUR.
- REMOVE CONFLICTING PAVEMENT MARKING.

MATCHLINE
-Y-(I) STA 16+00+/-
SEE SHEET TMP-52

5/2/2018
I-5714_U-5114_fc_51_P3b_dl_det.dgn
HNTB

HNTB
HNTB NORTH CAROLINA, P.C.
343 E. Six Forks Road, Suite 200
Raleigh, North Carolina 27609
NC License No: C-1554

APPROVED: *Lori D. Stoucho, P.E.*
DATE: 5/3/2018

SEAL

DOCUMENT NOT CONSIDERED FINAL
UNLESS ALL SIGNATURES COMPLETED

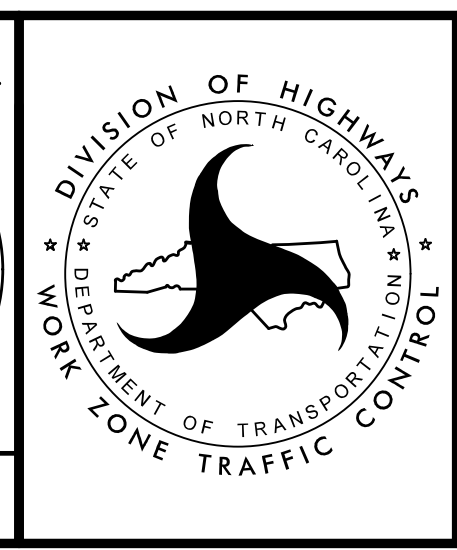

TRANSPORTATION
MANAGEMENT PLAN

PHASE III
GILEAD RD
BRIDGE CLOSURE
DETAIL

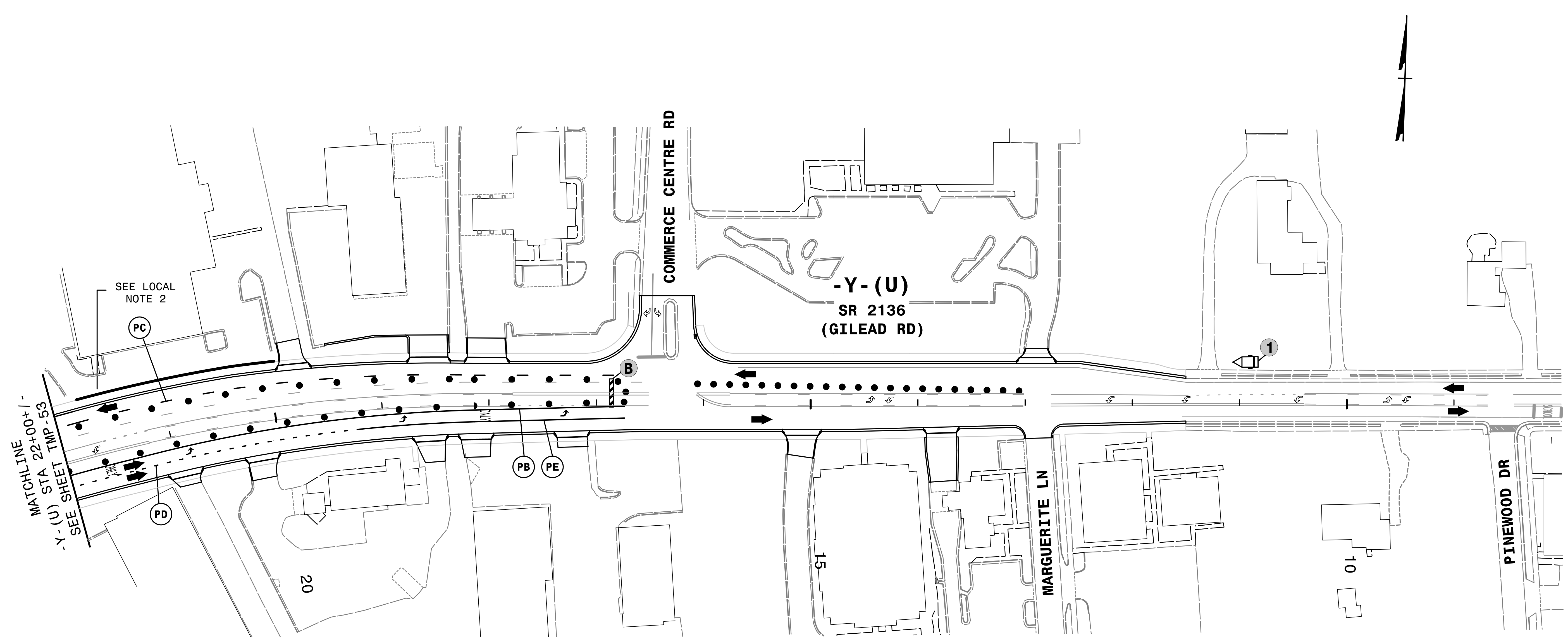

1	BEGINNING 10 DAYS PRIOR TO ROAD CLOSURE	MESSAGE NO. 1 GILEAD RD TO CLOSE	MESSAGE NO. 2 FRIDAY (MONTH) (DAY) MIDNIGHT
		CHANGEABLE MESSAGE SIGN	
	DURING ROAD CLOSURE	MESSAGE NO. 1 GILEAD RD CLOSED	MESSAGE NO. 2 FOLLOW I-77 DETOUR
		CHANGEABLE MESSAGE SIGN	
	FROM THE END OF CLOSURE (WHEN ROAD IS RE-OPENED) TO 10 DAYS AFTER ROAD CLOSURE.	MESSAGE NO. 1 CAUTION	MESSAGE NO. 2 NEW TRAFFIC PATTERN
		CHANGEABLE MESSAGE SIGN	

NOTE: MESSAGE AND LOCATION OF CMS PER ENGINEER

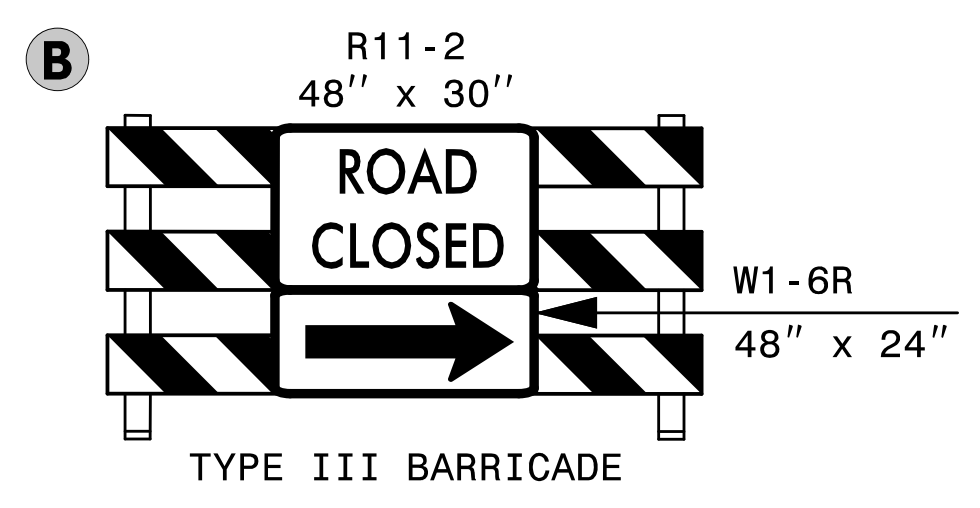

REMOVE CONFLICTING PAVEMENT MARKING.

-Y-(I) = -Y-(I-5714) AND -Y-(U) = -Y-(U-5114)

PAVEMENT MARKINGS SHOWN ARE THOSE SHOWN IN PHASE IV. MARKINGS SHOWN MINIMUM REQUIRED TO MAINTAIN THE TEMPORARY DETOUR.

REMOVE CONFLICTING PAVEMENT MARKING.



APPROVED: *Lori D. Stoucho, P.E.*
A11E0AB032E84E9

DATE: 5/3/2018

SEAL

**DOCUMENT NOT CONSIDERED FINAL
UNLESS ALL SIGNATURES COMPLETED**



TRANSPORTATION
MANAGEMENT PLAN

PHASE III
GILEAD RD
BRIDGE CLOSURE
DETAIL

4/3/2018
I-5714_U-5114.fc_54_P3b.d4 det.dgn
HNTB

-Y-(I) = -Y-(I-5714) AND -Y-(U) = -Y-(U-5114)

SEE SHEET TMP-61A & TMP-62 FOR PAVEMENT MARKING DETAILS

REMOVE CONFLICTING PAVEMENT MARKING.

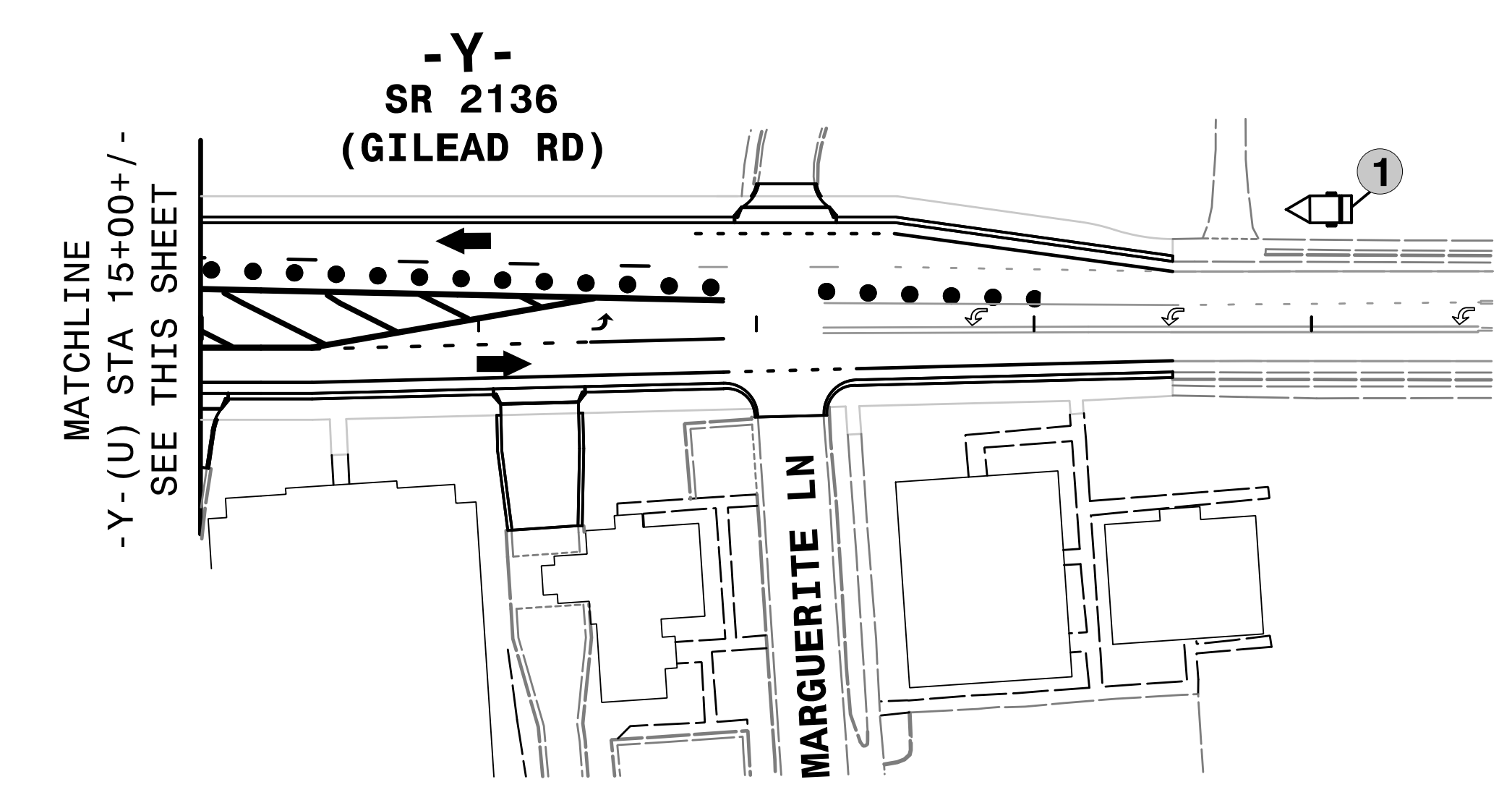
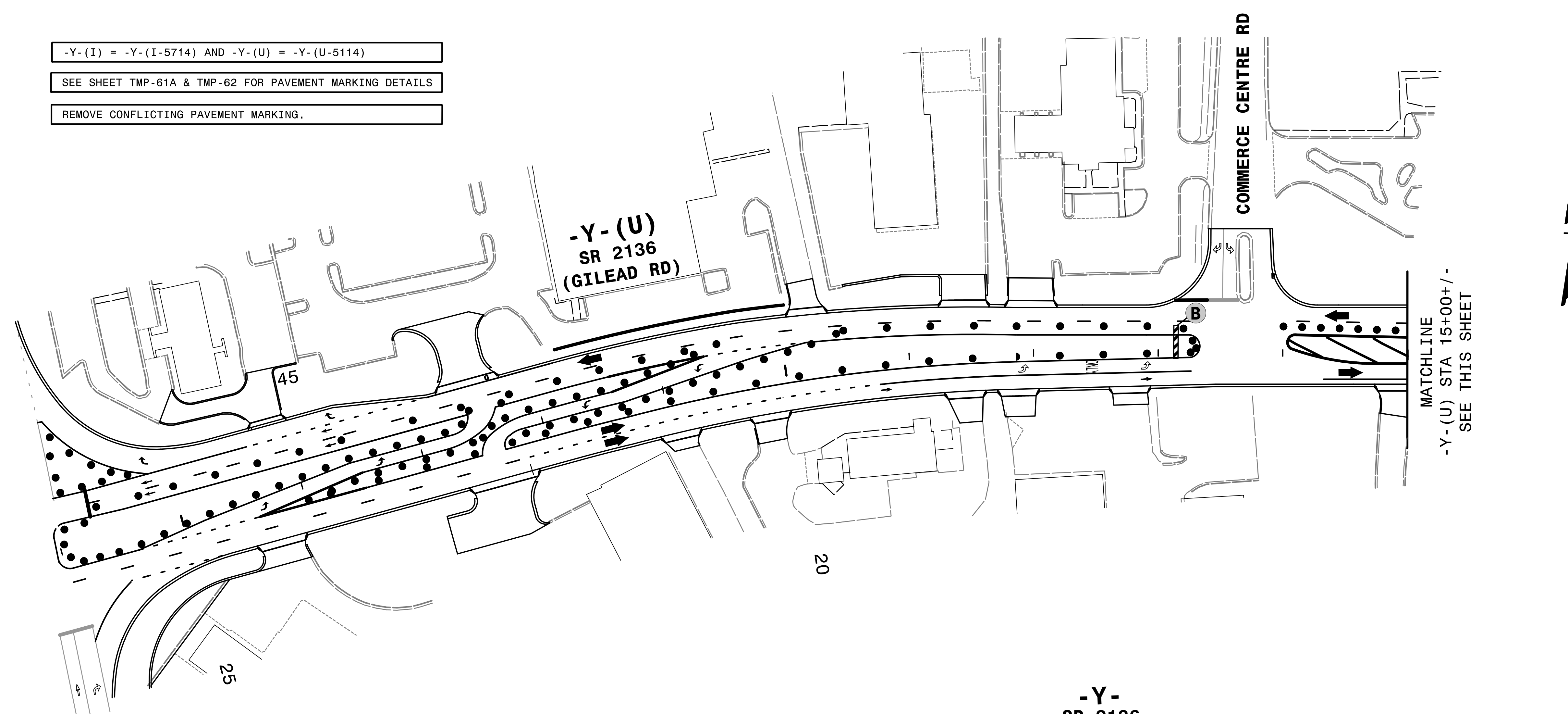

1 BEGINNING 10 DAYS PRIOR TO ROAD CLOSURE	MESSAGE NO. 1	MESSAGE NO. 2
	GILEAD RD TO CLOSE	FRIDAY (MONTH) (DAY) MIDNIGHT
DURING ROAD CLOSURE	MESSAGE NO. 1	MESSAGE NO. 2
	GILEAD RD CLOSED	FOLLOW I-77 DETOUR
AT THE END OF CLOSURE (WHEN ROAD IS RE-OPENED)	MESSAGE NO. 1	MESSAGE NO. 2
	CAUTION	NEW TRAFFIC PATTERN

CHANGEABLE MESSAGE SIGN

NOTE: MESSAGE AND LOCATION OF CMS PER ENGINEER

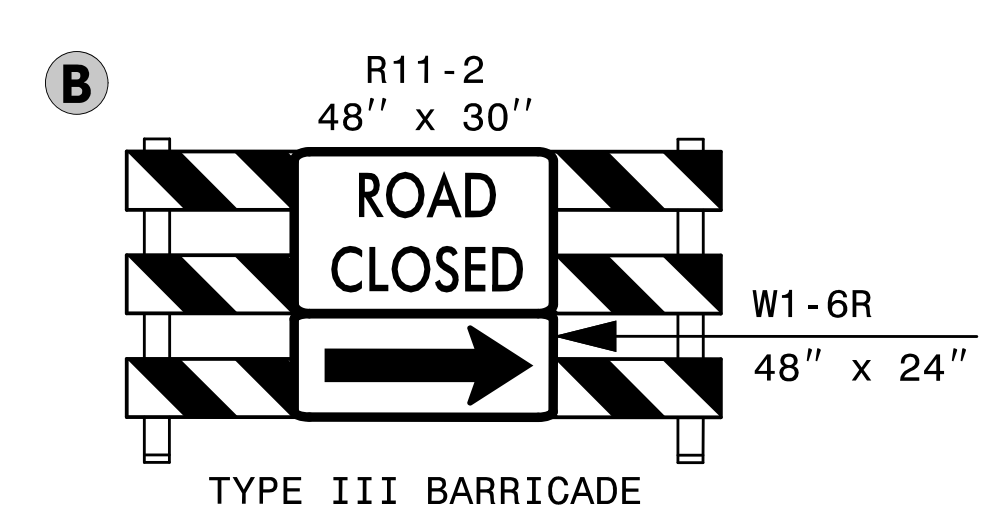

4/3/2018
N:\5714_U-5114_fc_54A_P3b_d4_det.dgn
HNTB

HNTB
HNTB NORTH CAROLINA, P.C.
349 E. Six Forks Road, Suite 200
Raleigh, North Carolina 27609
NC License No: C-1554

APPROVED: *Lori D. Stoucho, P.E.*
DATE: 5/3/2018

SEAL

DOCUMENT NOT CONSIDERED FINAL
UNLESS ALL SIGNATURES COMPLETED

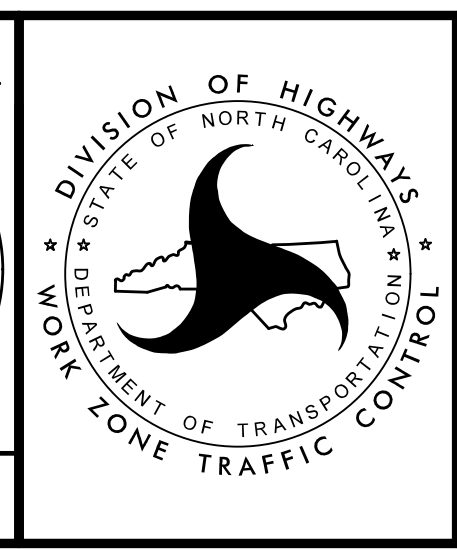

TRANSPORTATION
MANAGEMENT PLAN

PHASE III
GILEAD RD
BRIDGE CLOSURE
DETAIL

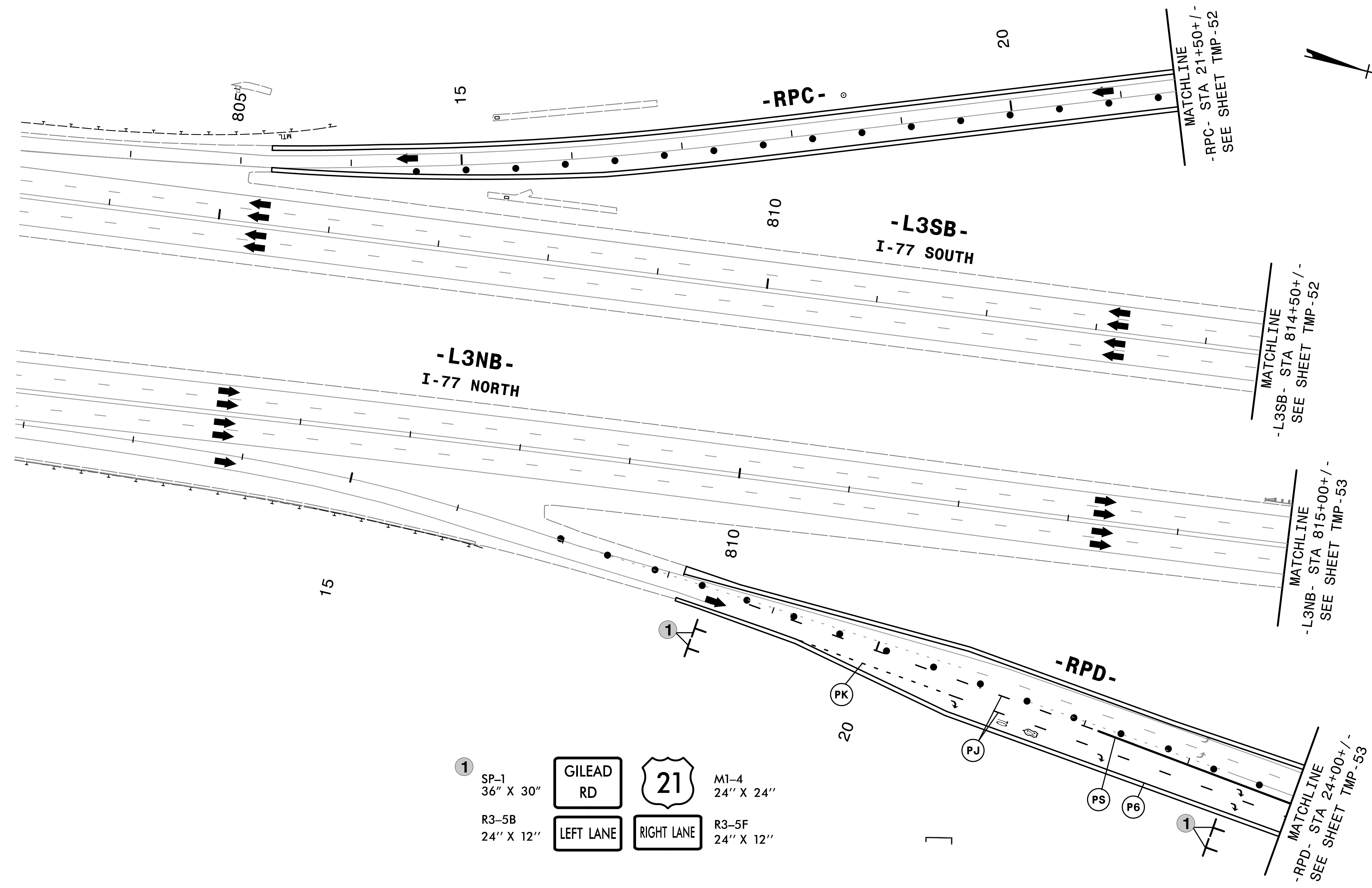

- 1 SP-1 36" X 30" GILEAD RD M1-4 24" X 24"
- R3-5B 24" X 12" LEFT LANE RIGHT LANE R3-5F 24" X 12"

PAVEMENT MARKINGS SHOWN ARE THOSE SHOWN IN PHASE IV. MARKINGS SHOWN MINIMUM REQUIRED TO MAINTAIN THE TEMPORARY DETOUR.

REMOVE CONFLICTING PAVEMENT MARKING.



APPROVED: *Lori D. Stoucho, P.E.*
 DATE: 5/3/2018
 SEAL
 DOCUMENT NOT CONSIDERED FINAL UNLESS ALL SIGNATURES COMPLETED

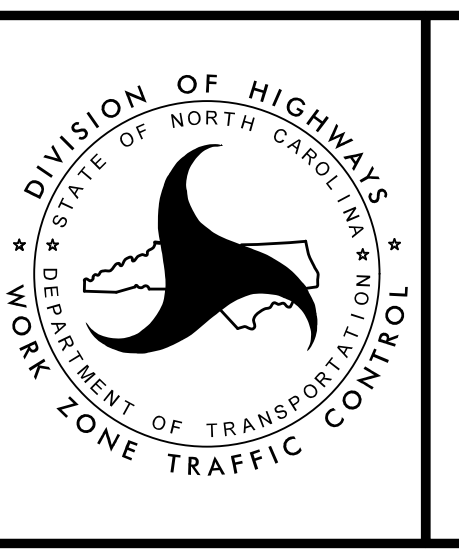

TRANSPORTATION MANAGEMENT PLAN
 PHASE III
 GILEAD RD
 BRIDGE CLOSURE
 DETAIL

4/25/2018
 I-5714-U-5114.tc.55_P3b.d8 det.dgn
 HNTB

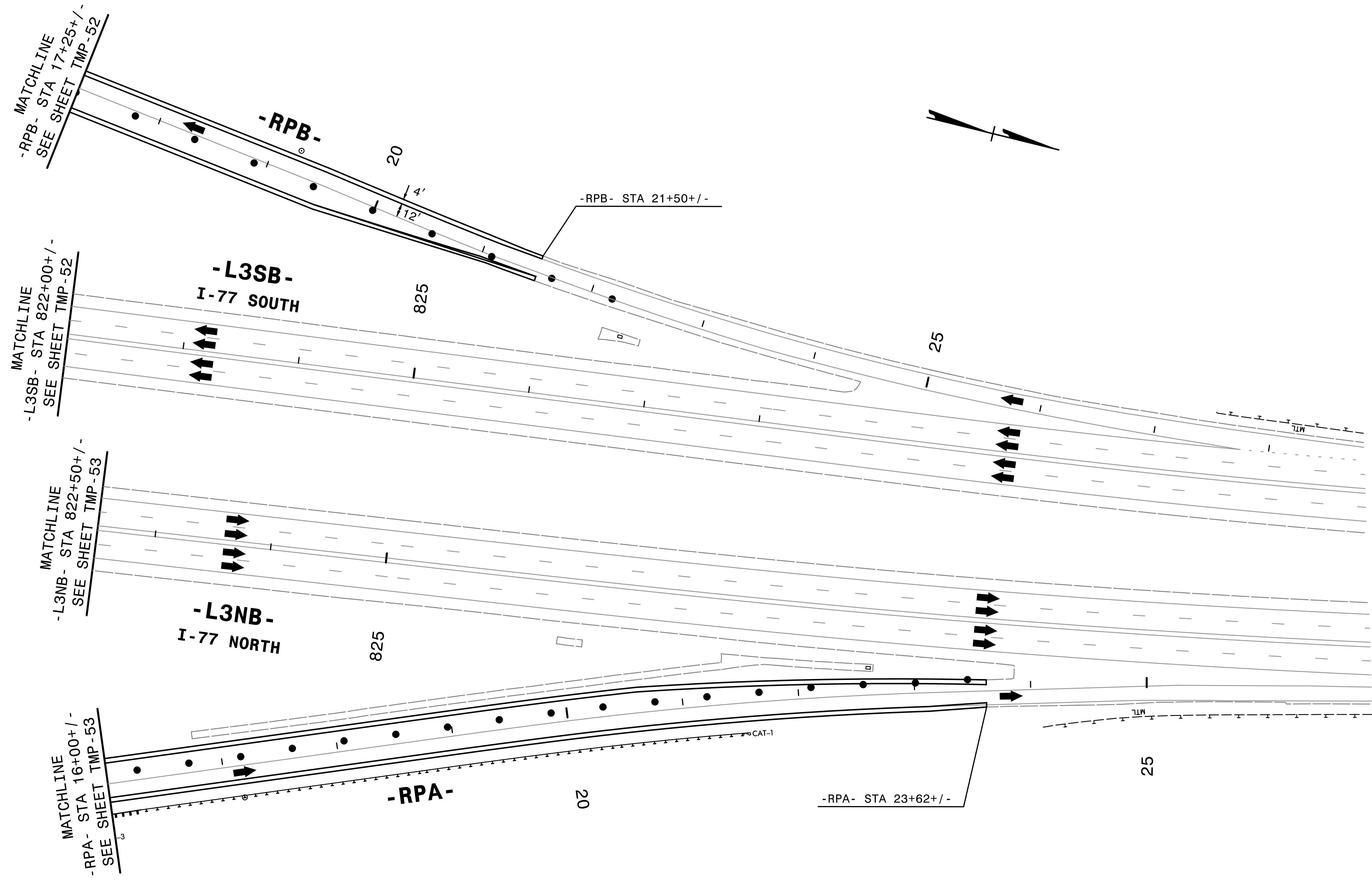

4/3/2018
 I-5714_U-5114_fc_56_P3b_d9_det.dgn
 HNTB

HNTB
 HNTB NORTH CAROLINA, P.C.
 343 E. SIX FORKS ROAD, SUITE 200
 RALEIGH, NORTH CAROLINA 27609
 NC LICENSE NO: C-1554

APPROVED: *Lori D. Stoucho, P.E.*
A11E6AB832E84E9
 DATE: 5/3/2018

SEAL

**DOCUMENT NOT CONSIDERED FINAL
 UNLESS ALL SIGNATURES COMPLETED**

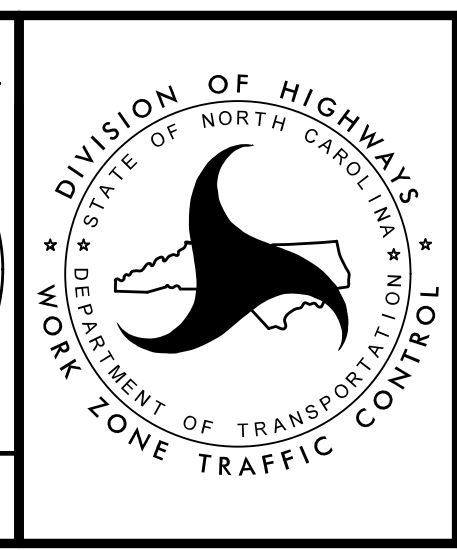

TRANSPORTATION
 MANAGEMENT PLAN
 PHASE III
 GILEAD RD
 BRIDGE CLOSURE
 DETAIL

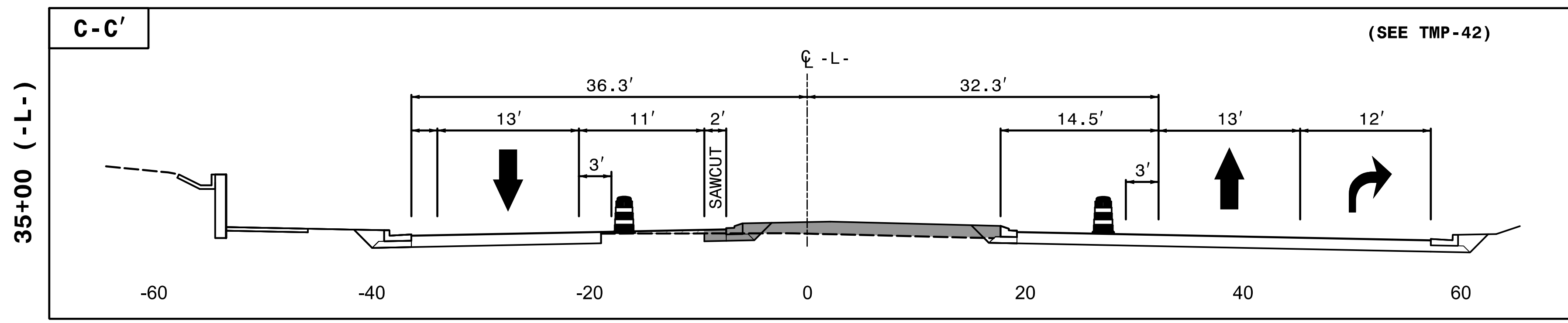
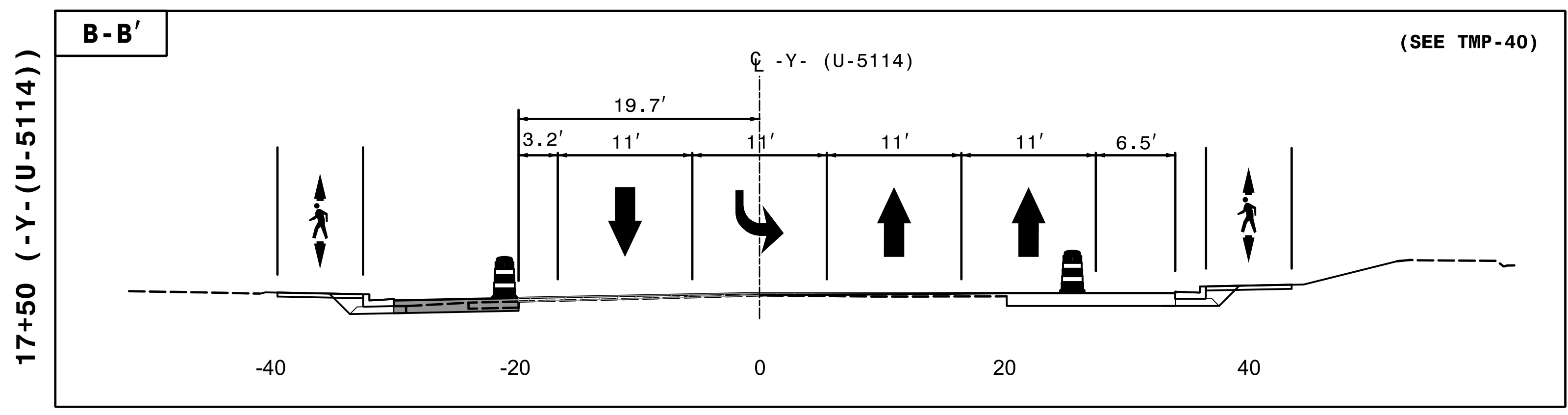
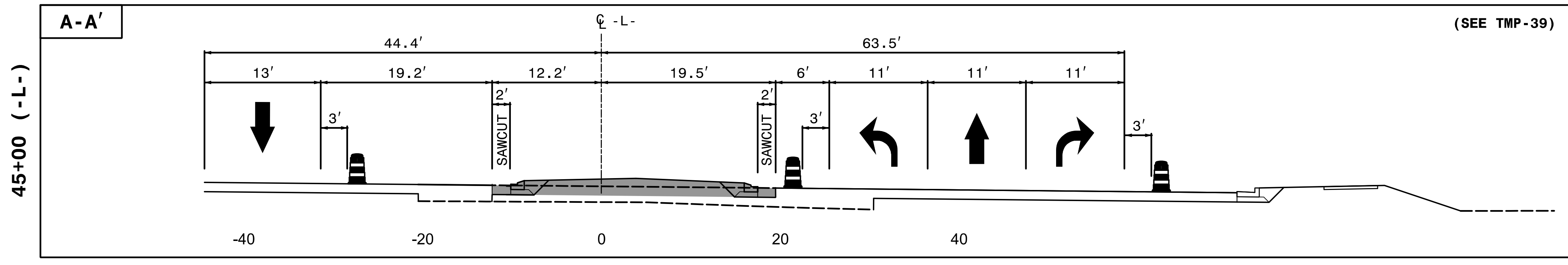

4/3/2018
 4:15:57 PM
 I-5714_U-5114.tc.57.p3 cutst.dgn
 HNTB



APPROVED: *Lois D. Stoucho, P.E.*
A11EDAB82DE4E8

DATE: 5/3/2018

SEAL

**DOCUMENT NOT CONSIDERED FINAL
UNLESS ALL SIGNATURES COMPLETED**

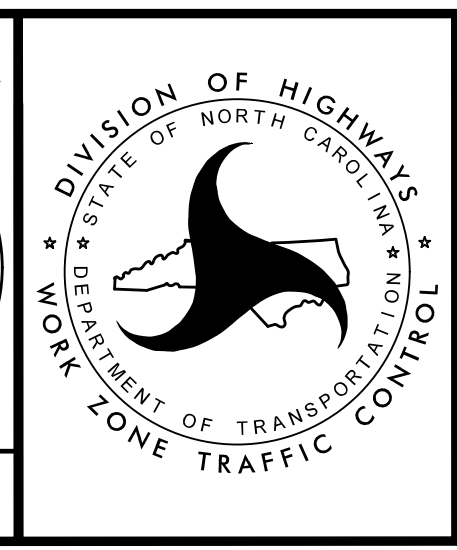

TRANSPORTATION
MANAGEMENT PLAN

PHASE III
SECTION CUT
DETAIL

THE -Y- ALIGNMENT OF PROJECT I-5714 (-Y-(I)) IS SHOWN WITH A STATION ORIENTATION INCREASING FROM LEFT TO RIGHT
THE -Y- ALIGNMENT OF PROJECT U-5114 (-Y-(U)) IS SHOWN WITH A STATION ORIENTATION INCREASING FROM RIGHT TO LEFT

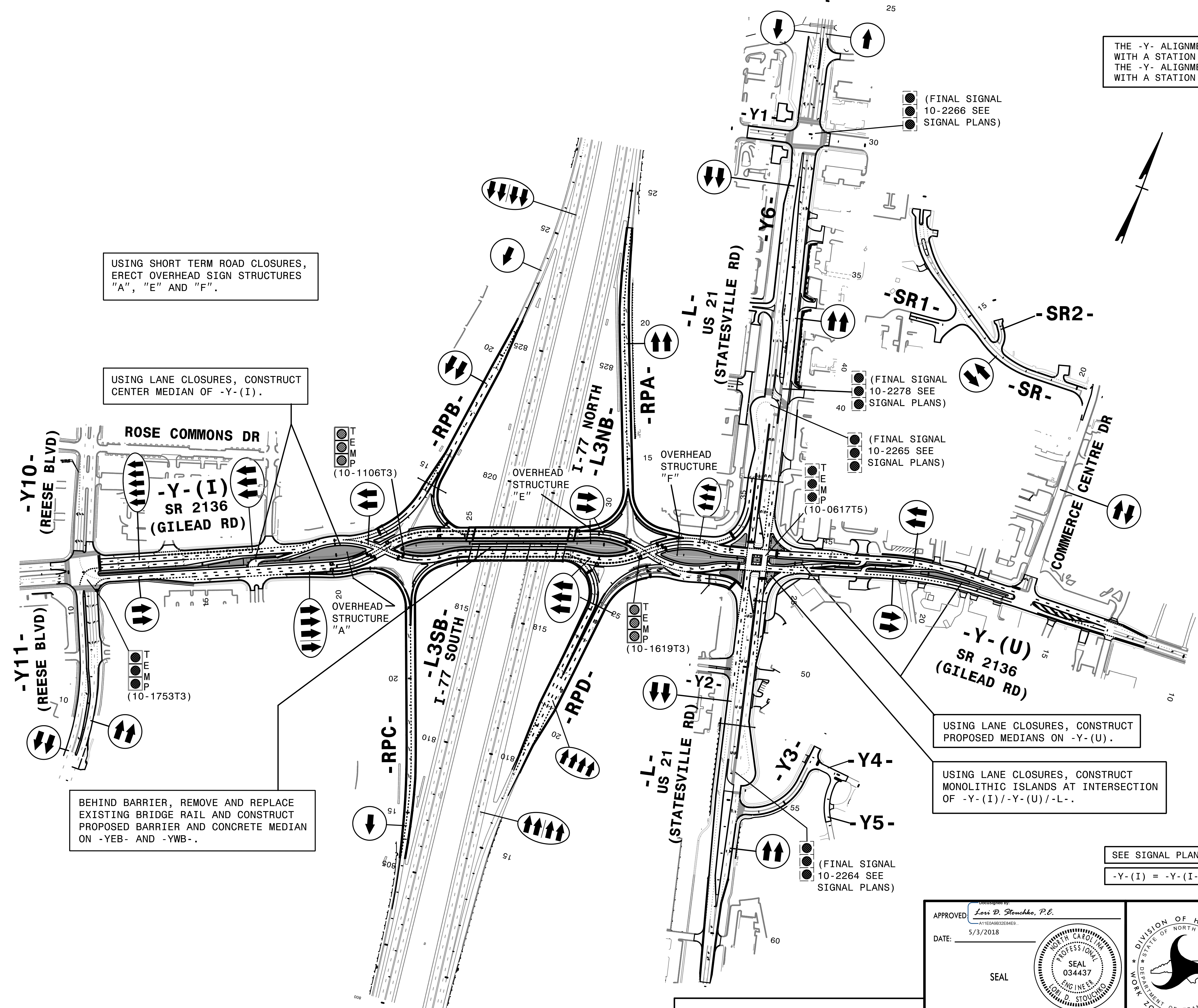

USING SHORT TERM ROAD CLOSURES, ERECT OVERHEAD SIGN STRUCTURES "A", "E" AND "F".

USING LANE CLOSURES, CONSTRUCT CENTER MEDIAN OF -Y-(I).

BEHIND BARRIER, REMOVE AND REPLACE EXISTING BRIDGE RAIL AND CONSTRUCT PROPOSED BARRIER AND CONCRETE MEDIAN ON -YEB- AND -YWB-.

USING LANE CLOSURES, CONSTRUCT PROPOSED MEDIANS ON -Y-(U).

USING LANE CLOSURES, CONSTRUCT MONOLITHIC ISLANDS AT INTERSECTION OF -Y-(I) / -Y-(U) / -L-.

SEE SIGNAL PLANS FOR TEMPORARY SIGNAL PLANS

-Y-(I) = -Y-(I-5714) AND -Y-(U) = -Y-(U-5114)

5/2/2018
I-5714_U-5114_fc_58_P4_0V4.dgn
HNTB

HNTB
HNTB NORTH CAROLINA, P.C.
343 E. Six Forks Road, Suite 200
Raleigh, North Carolina 27609
NC License No: C-1554

APPROVED: *Lori D. Stoucho, P.E.*
DATE: 5/3/2018
SEAL
DOCUMENT NOT CONSIDERED FINAL
UNLESS ALL SIGNATURES COMPLETED

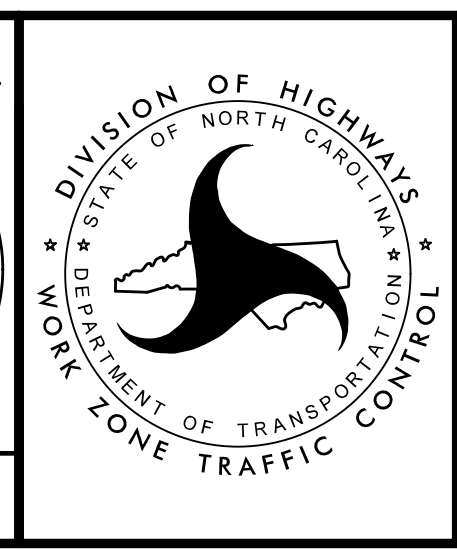

TRANSPORTATION
MANAGEMENT PLAN

PHASE IV
OVERVIEW

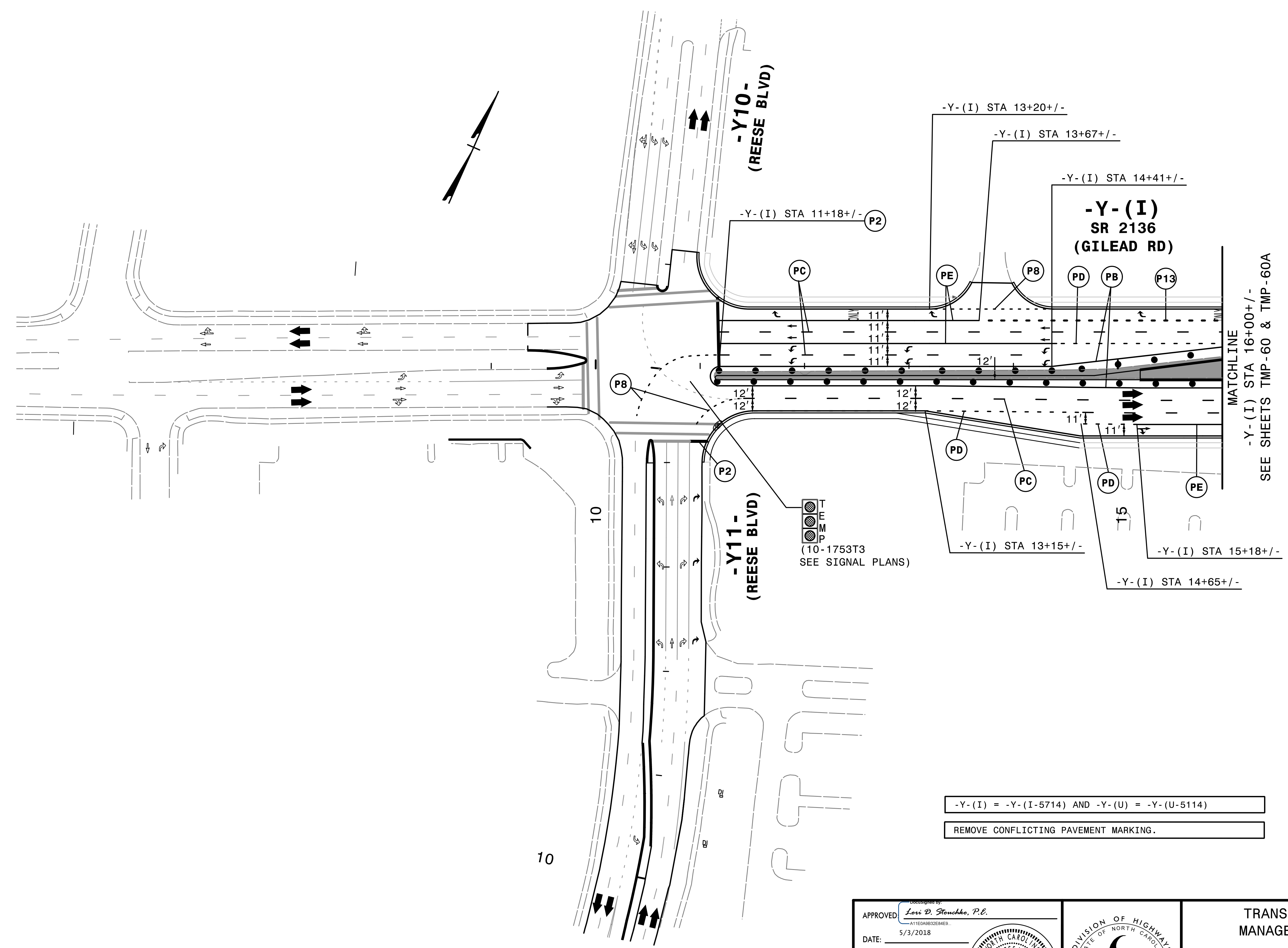

MATCHLINE
 -Y-(I) STA 16+00+/-
 SEE SHEETS TMP-60 & TMP-60A

-Y-(I) = -Y-(I-5714) AND -Y-(U) = -Y-(U-5114)

REMOVE CONFLICTING PAVEMENT MARKING.

5/2/2018
 I-5714_U-5114_fc_59_P4.dwg
 HNTB

HNTB
 HNTB NORTH CAROLINA, P.C.
 343 E. SIX FORKS ROAD, SUITE 200
 RALEIGH, NORTH CAROLINA 27609
 NC LICENSE NO: C-1554

APPROVED: *Lori D. Stoucho, P.E.*
A11EGAR832E4E9
 DATE: 5/3/2018

SEAL

**DOCUMENT NOT CONSIDERED FINAL
 UNLESS ALL SIGNATURES COMPLETED**



TRANSPORTATION
 MANAGEMENT PLAN

PHASE IV
 DETAIL

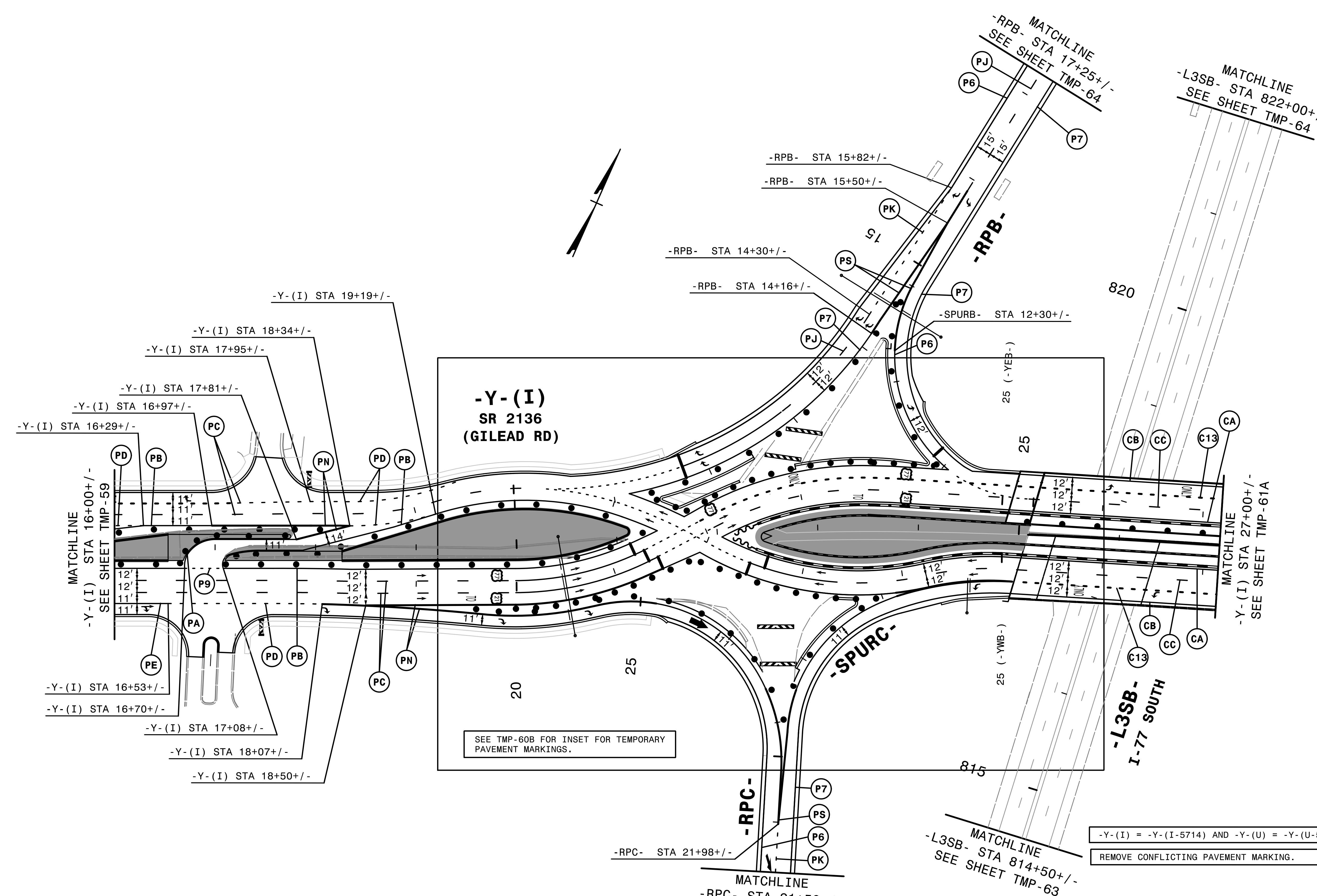

-Y-(I)
SR 2136
(GILEAD RD)

-L3SB-
I-77 SOUTH

SEE TMP-60B FOR INSET FOR TEMPORARY PAVEMENT MARKINGS.

-Y-(I) = -Y-(I-5714) AND -Y-(U) = -Y-(U-5114)
REMOVE CONFLICTING PAVEMENT MARKING.

4/3/2018
I-5714_U-5114_fc_60A_P4_d2_Markings.dgn
HNTB

HNTB
HNTB NORTH CAROLINA, P.C.
343 E. SIX FORKS ROAD, SUITE 200
RALEIGH, NORTH CAROLINA 27609
NC LICENSE NO: C-1554

APPROVED: *Lori D. Stoucho, P.E.*
DATE: 5/3/2018

SEAL

DOCUMENT NOT CONSIDERED FINAL
UNLESS ALL SIGNATURES COMPLETED

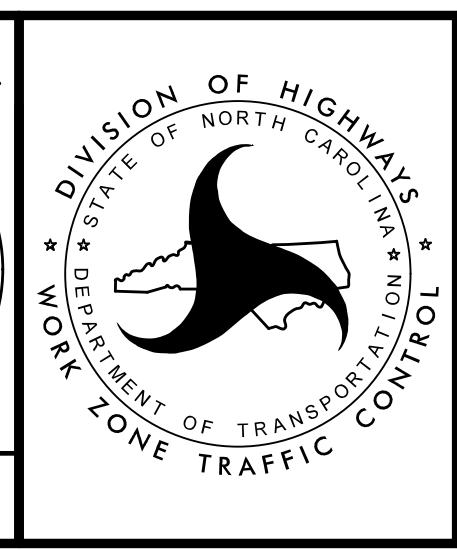

TRANSPORTATION
MANAGEMENT PLAN
PHASE IV
DETAIL
(TEMPORARY PAVEMENT
MARKING DETAIL)

THE -Y- ALIGNMENT OF PROJECT I-5714 (-Y-(I)) IS SHOWN WITH A STATION ORIENTATION INCREASING FROM LEFT TO RIGHT THE -Y- ALIGNMENT OF PROJECT U-5114 (-Y-(U)) IS SHOWN WITH A STATION ORIENTATION INCREASING FROM RIGHT TO LEFT

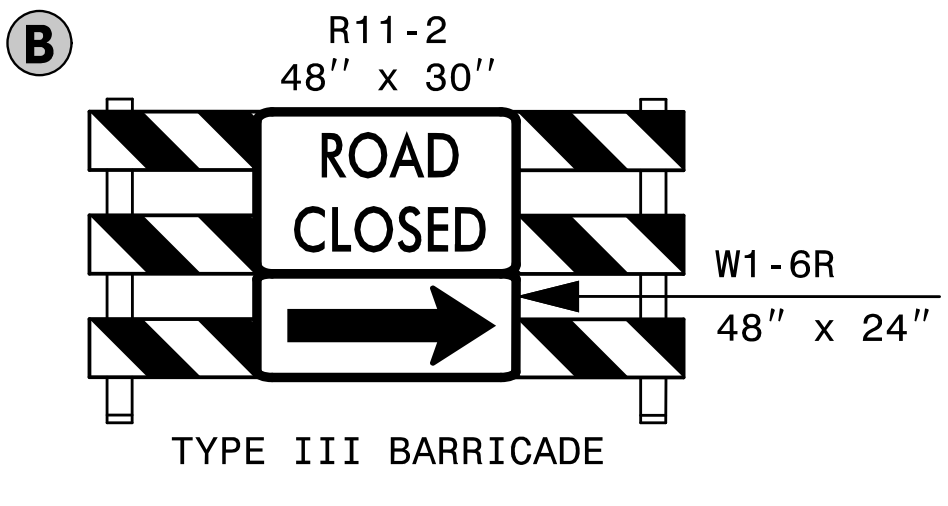
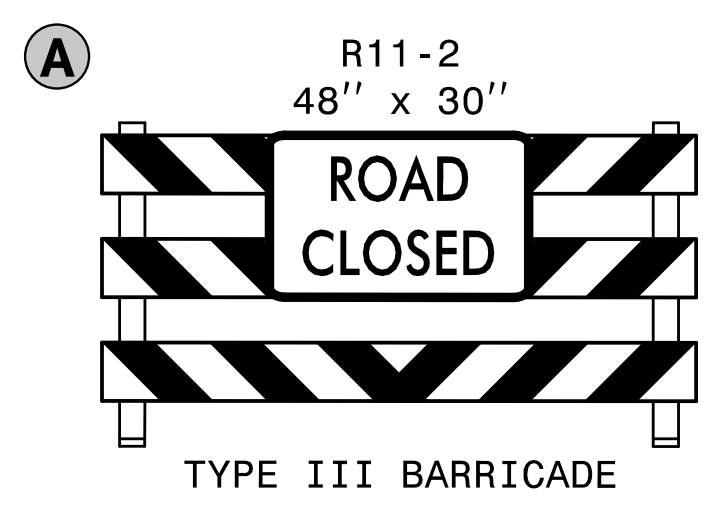
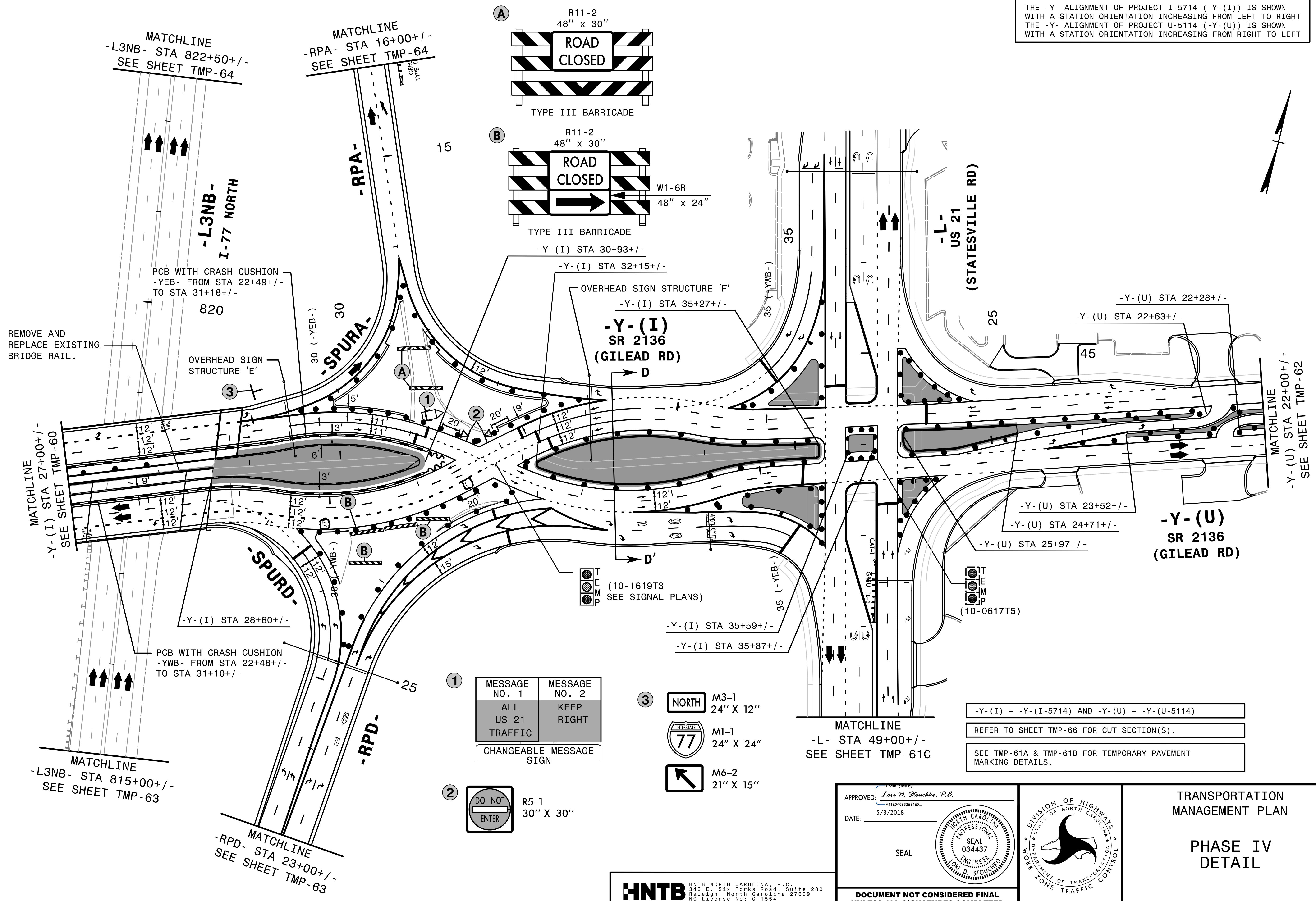

1	MESSAGE NO. 1	MESSAGE NO. 2
	ALL US 21 TRAFFIC	KEEP RIGHT
	CHANGEABLE MESSAGE SIGN	

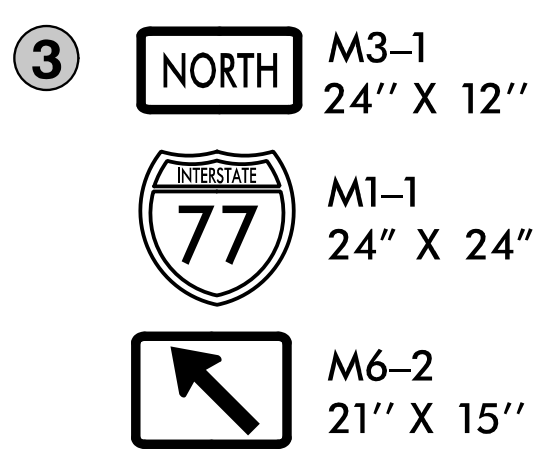
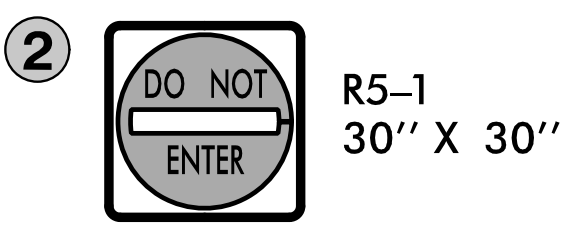

-Y-(I) = -Y-(I-5714) AND -Y-(U) = -Y-(U-5114)

REFER TO SHEET TMP-66 FOR CUT SECTION(S).

SEE TMP-61A & TMP-61B FOR TEMPORARY PAVEMENT MARKING DETAILS.

4/3/2018
I-5714_U-5114_fc_61_P4_d3.dgn
HNTB

HNTB
 HNTB NORTH CAROLINA, P.C.
 343 E. Six Forks Road, Suite 200
 Raleigh, North Carolina 27609
 NC License No: C-1554

APPROVED: *Lori D. Stoucho, P.E.*
 DATE: 5/3/2018
 SEAL
 DOCUMENT NOT CONSIDERED FINAL UNLESS ALL SIGNATURES COMPLETED

DIVISION OF HIGHWAYS
 STATE OF NORTH CAROLINA
 DEPARTMENT OF TRANSPORTATION
 WORK ZONE TRAFFIC CONTROL

TRANSPORTATION MANAGEMENT PLAN
 PHASE IV
 DETAIL

THE -Y- ALIGNMENT OF PROJECT I-5714 (-Y-(I)) IS SHOWN WITH A STATION ORIENTATION INCREASING FROM LEFT TO RIGHT THE -Y- ALIGNMENT OF PROJECT U-5114 (-Y-(U)) IS SHOWN WITH A STATION ORIENTATION INCREASING FROM RIGHT TO LEFT

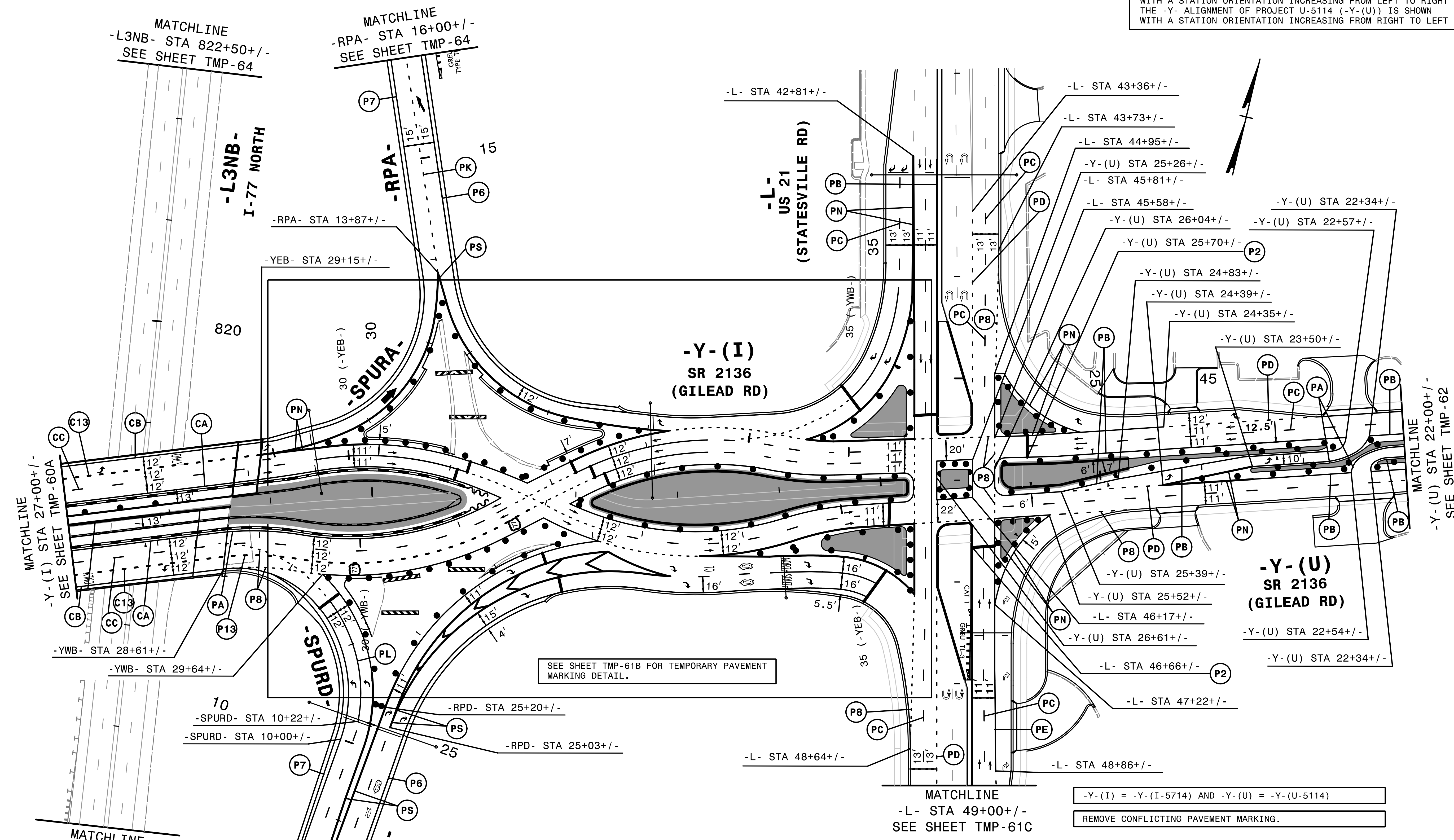

SEE SHEET TMP-61B FOR TEMPORARY PAVEMENT MARKING DETAIL.

-Y-(I) = -Y-(I-5714) AND -Y-(U) = -Y-(U-5114)
REMOVE CONFLICTING PAVEMENT MARKING.

MATCHLINE
-L3NB- STA 822+50+/-
SEE SHEET TMP-64

MATCHLINE
-RPA- STA 16+00+/-
SEE SHEET TMP-64

MATCHLINE
-Y-(I) STA 27+00+/-
SEE SHEET TMP-60A

MATCHLINE
-Y-(U) STA 22+00+/-
SEE SHEET TMP-62

MATCHLINE
-L3NB- STA 815+00+/-
SEE SHEET TMP-63

MATCHLINE
-RPD- STA 23+00+/-
SEE SHEET TMP-63

MATCHLINE
-L- STA 49+00+/-
SEE SHEET TMP-61C

4/3/2018
I-5714_U-5114_fc_61A_P4_d3.dgn
HNTB

HNTB
HNTB NORTH CAROLINA, P.C.
343 E. Six Forks Road, Suite 200
Raleigh, North Carolina 27609
NC License No: C-1554

APPROVED: *Lori D. Stoucho, P.E.*
DATE: 5/3/2018
SEAL
DOCUMENT NOT CONSIDERED FINAL
UNLESS ALL SIGNATURES COMPLETED

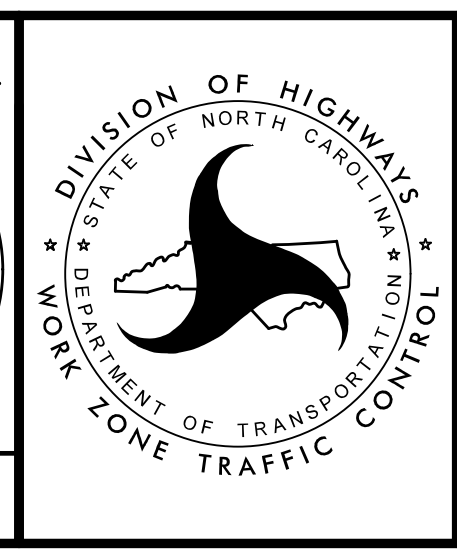

TRANSPORTATION
MANAGEMENT PLAN
PHASE IV
DETAIL
(TEMPORARY PAVEMENT
MARKING DETAIL)

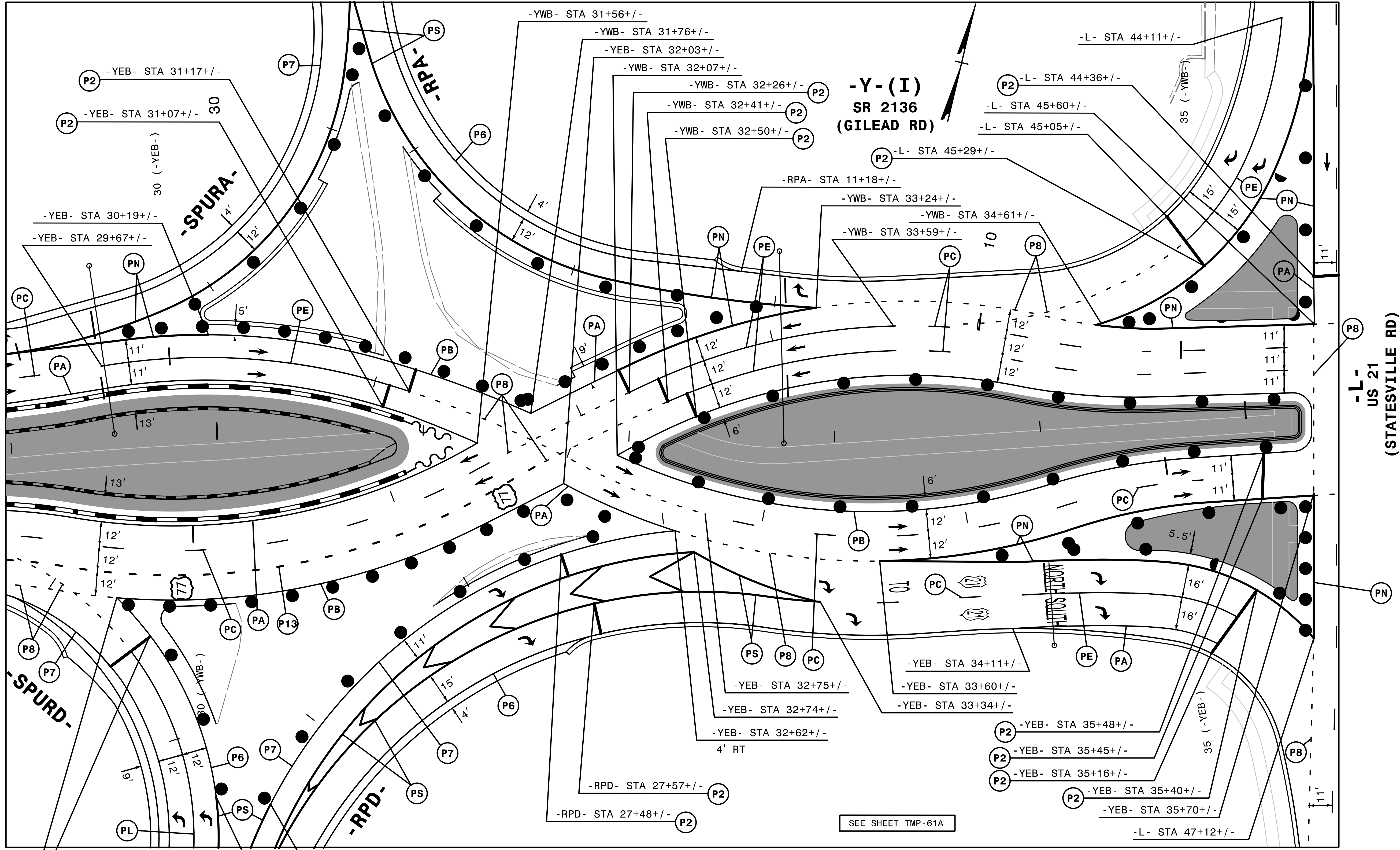

SEE SHEET TMP-61A

-Y-(I) = -Y-(I-5714) AND -Y-(U) = -Y-(U-5114)

REMOVE CONFLICTING PAVEMENT MARKING.



APPROVED: *Lori D. Stoucho, P.E.*
A11E0AB032E4E8
 DATE: 5/3/2018

SEAL

DOCUMENT NOT CONSIDERED FINAL
 UNLESS ALL SIGNATURES COMPLETED

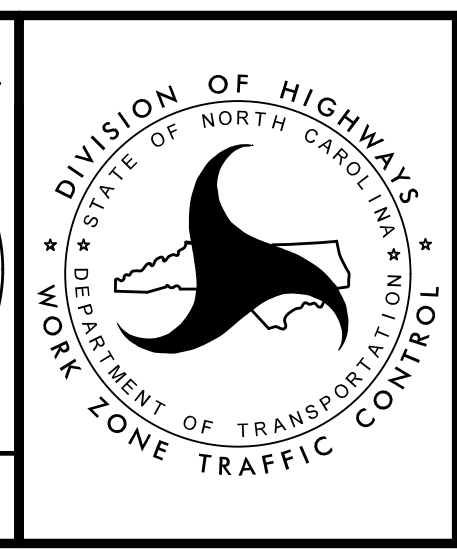

TRANSPORTATION
 MANAGEMENT PLAN
 PHASE IV
 DETAIL
 (TEMPORARY PAVEMENT
 MARKING DETAIL)

4/3/2018
 I-5714_U-5114_fc-61B_P4_d3.dgn
 HNTB

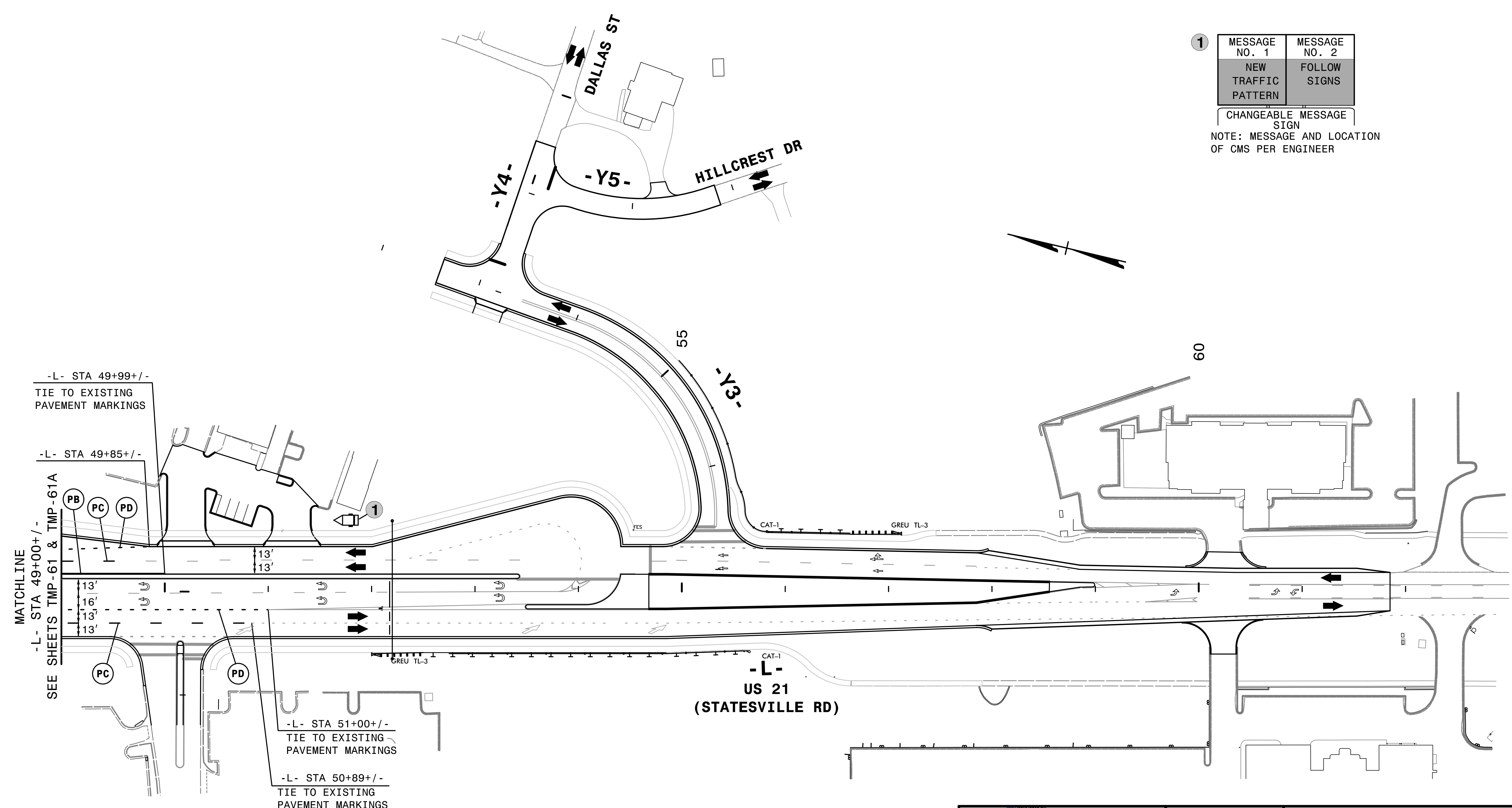

1	MESSAGE NO. 1	MESSAGE NO. 2
	NEW TRAFFIC PATTERN	FOLLOW SIGNS
CHANGEABLE MESSAGE SIGN		
NOTE: MESSAGE AND LOCATION OF CMS PER ENGINEER		

-L- STA 49+99+/-
TIE TO EXISTING
PAVEMENT MARKINGS

-L- STA 49+85+/-

MATCHLINE
-L- STA 49+00+/-
SEE SHEETS TMP-61 & TMP-61A

PB PC PD

13'
16'
13'
13'

PC PD

-L- STA 51+00+/-
TIE TO EXISTING
PAVEMENT MARKINGS

-L- STA 50+89+/-
TIE TO EXISTING
PAVEMENT MARKINGS

REMOVE CONFLICTING PAVEMENT MARKING.

-L-
US 21
(STATESVILLE RD)

4/3/2018
I-5714_U-5114_fc-61C_P4_d3.dgn
HNTB

HNTB
HNTB NORTH CAROLINA, P.C.
343 E. SIX FORKS ROAD, SUITE 200
RALEIGH, NORTH CAROLINA 27609
NC LICENSE NO: C-1554

APPROVED: *Lori D. Stoucho, P.E.*
DATE: 5/3/2018
SEAL
DOCUMENT NOT CONSIDERED FINAL
UNLESS ALL SIGNATURES COMPLETED

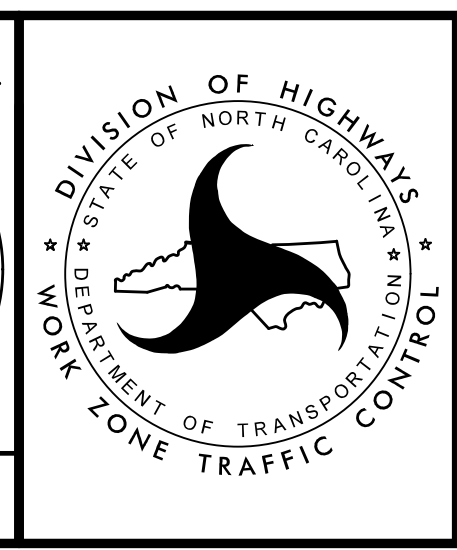

TRANSPORTATION
MANAGEMENT PLAN

PHASE IV
DETAIL

THE -Y- ALIGNMENT OF PROJECT I-5714 (-Y-(I)) IS SHOWN WITH A STATION ORIENTATION INCREASING FROM LEFT TO RIGHT
THE -Y- ALIGNMENT OF PROJECT U-5114 (-Y-(U)) IS SHOWN WITH A STATION ORIENTATION INCREASING FROM RIGHT TO LEFT

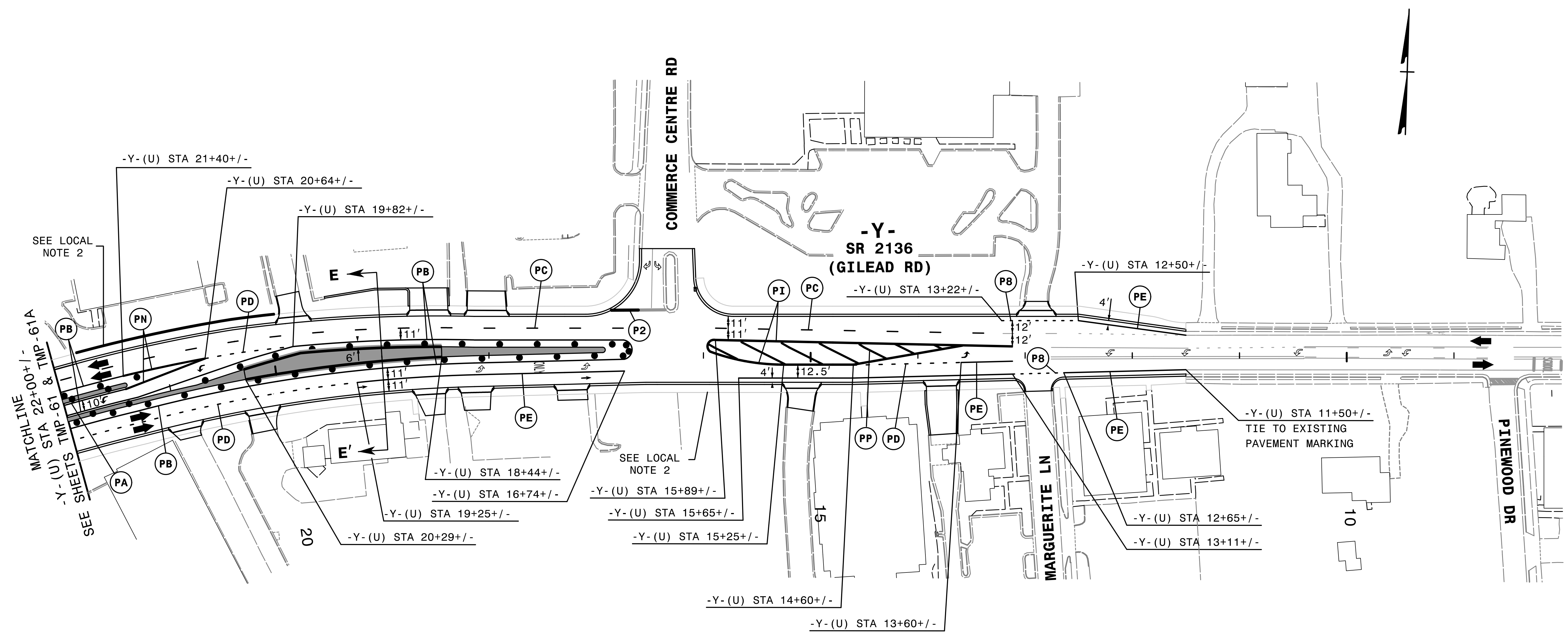

SEE LOCAL NOTE 2

SEE LOCAL NOTE 2

- Y-(I) = -Y-(I-5714) AND -Y-(U) = -Y-(U-5114)
- REFER TO SHEET TMP-66 FOR CUT SECTION(S).
- REMOVE CONFLICTING PAVEMENT MARKING.

4/3/2018
I-5714_U-5114_fc_62_P4_d4.dgn
HNTB

HNTB
HNTB NORTH CAROLINA, P.C.
343 E. Six Forks Road, Suite 200
Raleigh, North Carolina 27609
NC License No: C-1554

APPROVED: *Lori D. Stoucho, P.E.*
DATE: 5/3/2018

SEAL

DOCUMENT NOT CONSIDERED FINAL
UNLESS ALL SIGNATURES COMPLETED

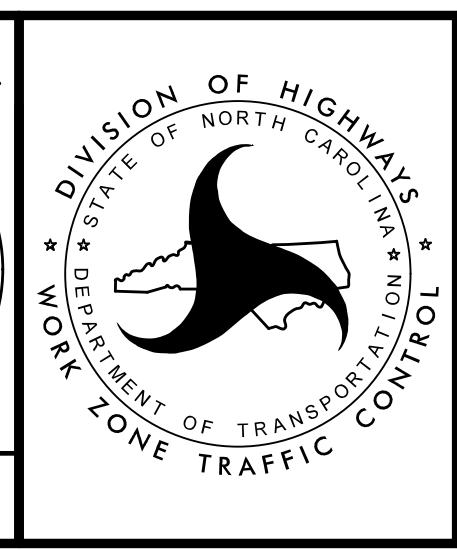

TRANSPORTATION
MANAGEMENT PLAN

PHASE IV
DETAIL

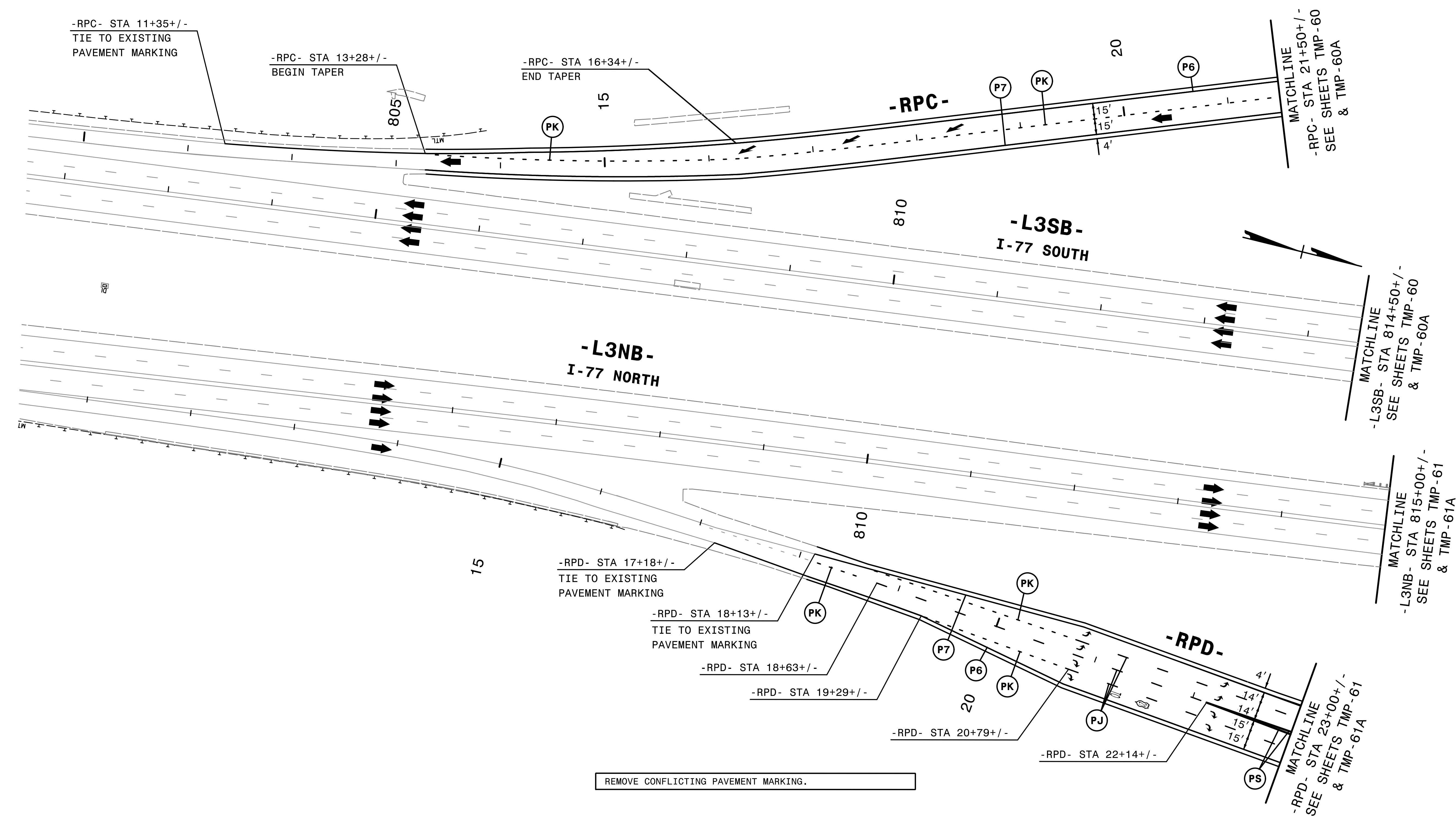

REMOVE CONFLICTING PAVEMENT MARKING.

4/3/2018
I-5714_U-5114_fc_63_P4_d8.dgn
HNTB

HNTB HNTB NORTH CAROLINA, P.C.
343 E. SIX FORKS ROAD, SUITE 200
RALEIGH, NORTH CAROLINA 27609
NC LICENSE NO: C-1554

APPROVED: *Lori D. Stoucho, P.E.*
DATE: 5/3/2018

SEAL

DOCUMENT NOT CONSIDERED FINAL
UNLESS ALL SIGNATURES COMPLETED

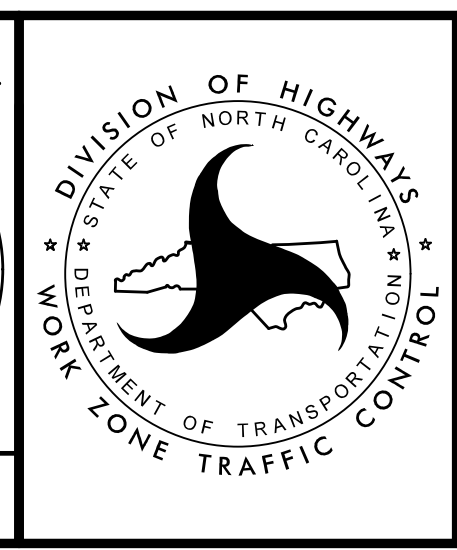

TRANSPORTATION
MANAGEMENT PLAN

PHASE IV
DETAIL

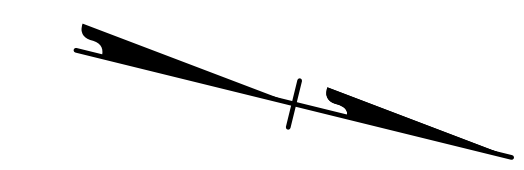
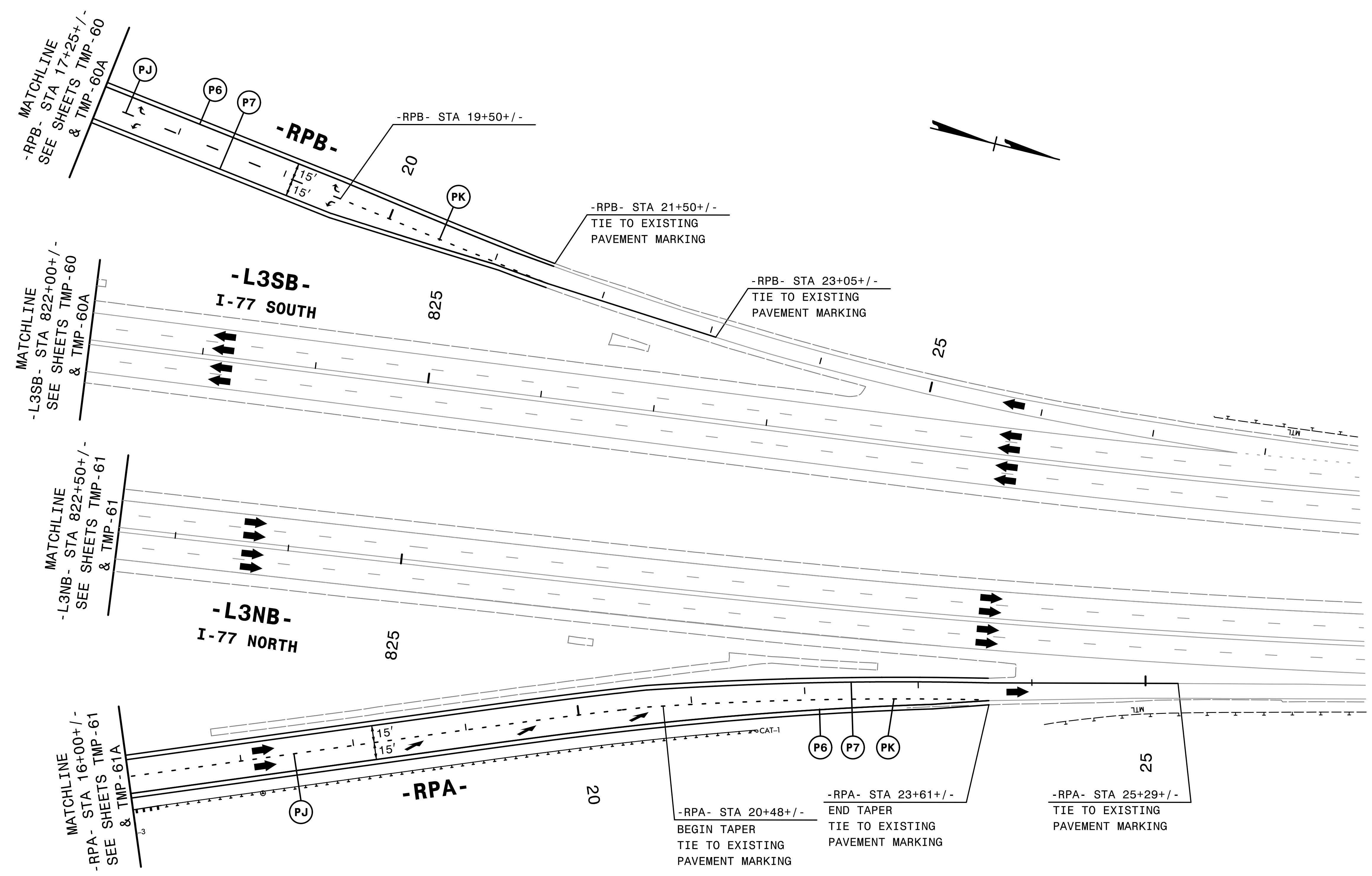

4/3/2018
 I-5714_U-5114.fc_64_P4.dwg
 HNTB



APPROVED: *Lori D. Stoucho, P.E.*
A11EGAR832E4E9
 DATE: 5/3/2018

SEAL

**DOCUMENT NOT CONSIDERED FINAL
UNLESS ALL SIGNATURES COMPLETED**

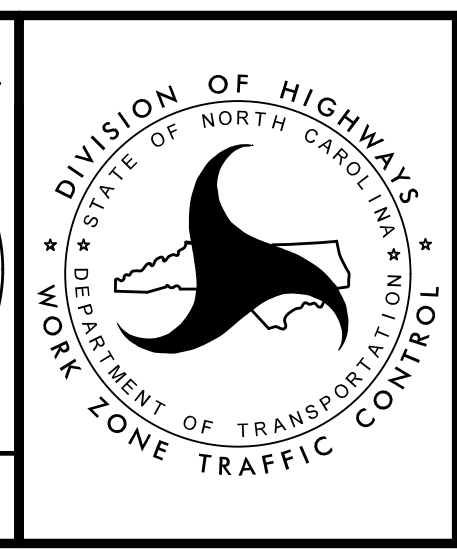

TRANSPORTATION
MANAGEMENT PLAN

PHASE IV
DETAIL

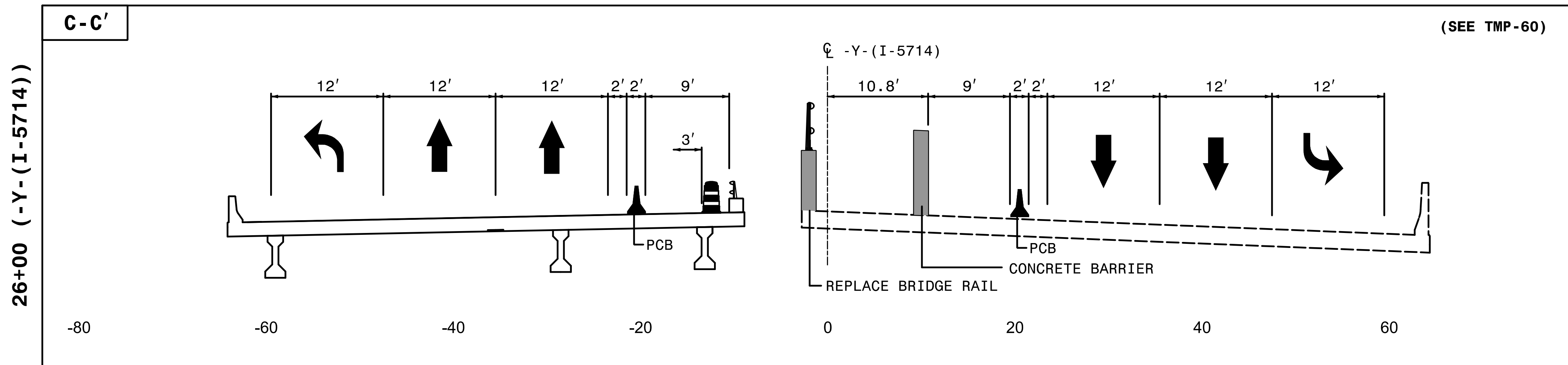
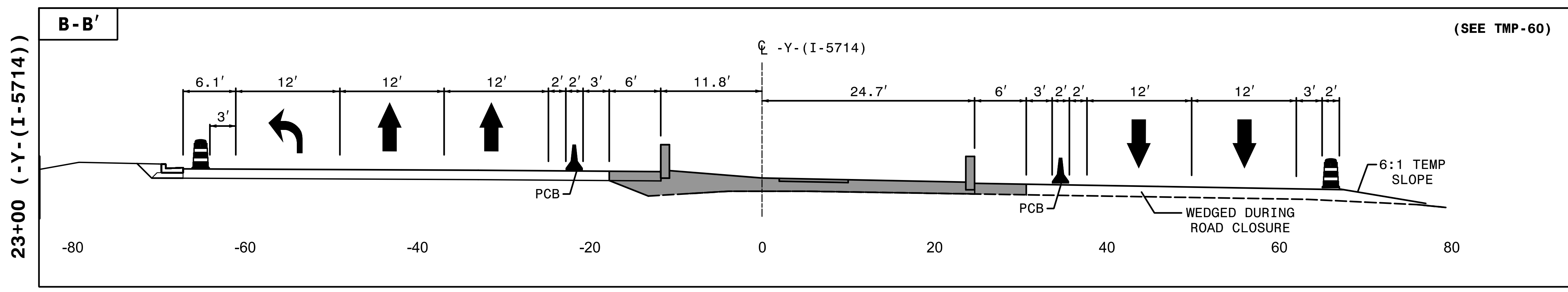
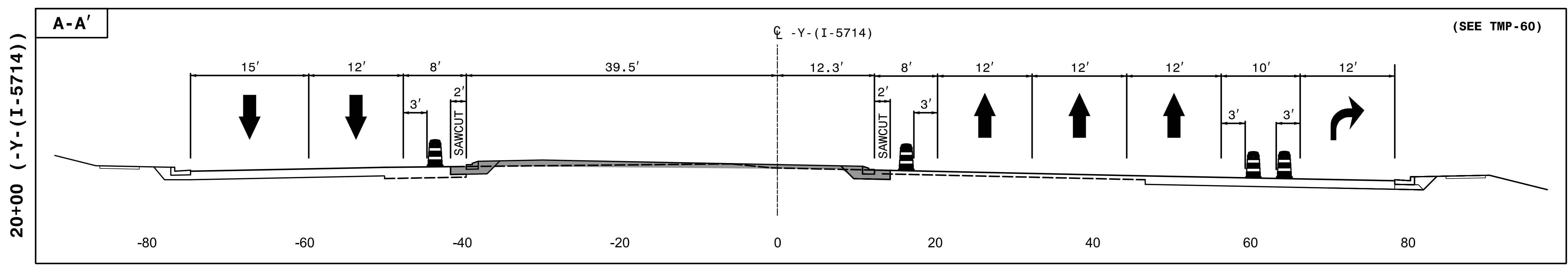

4/25/2018
 I:\5714\U-5114.tc.65-66.p4 cuts\dgn
 HNTB



APPROVED: *Lois D. Stoucho, P.E.*
 DATE: 5/3/2018
 SEAL
 DOCUMENT NOT CONSIDERED FINAL
 UNLESS ALL SIGNATURES COMPLETED

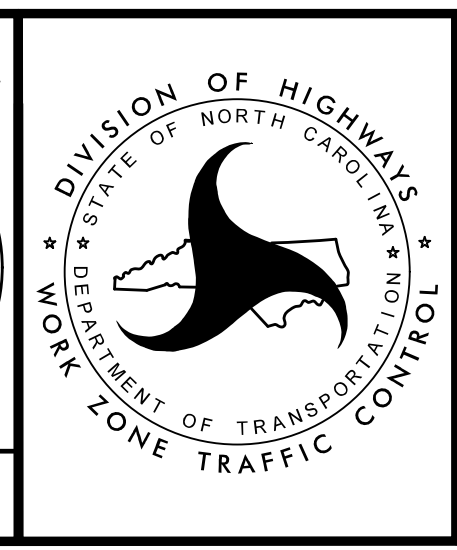

TRANSPORTATION
 MANAGEMENT PLAN

PHASE IV
 SECTION CUT
 DETAIL

THE -Y- ALIGNMENT OF PROJECT I-5714 (-Y-(I)) IS SHOWN WITH A STATION ORIENTATION INCREASING FROM LEFT TO RIGHT
THE -Y- ALIGNMENT OF PROJECT U-5114 (-Y-(U)) IS SHOWN WITH A STATION ORIENTATION INCREASING FROM RIGHT TO LEFT

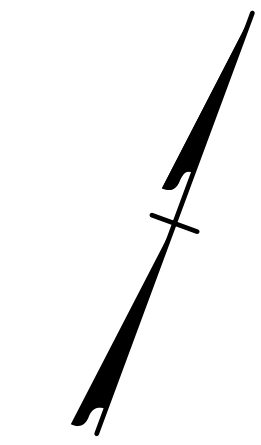
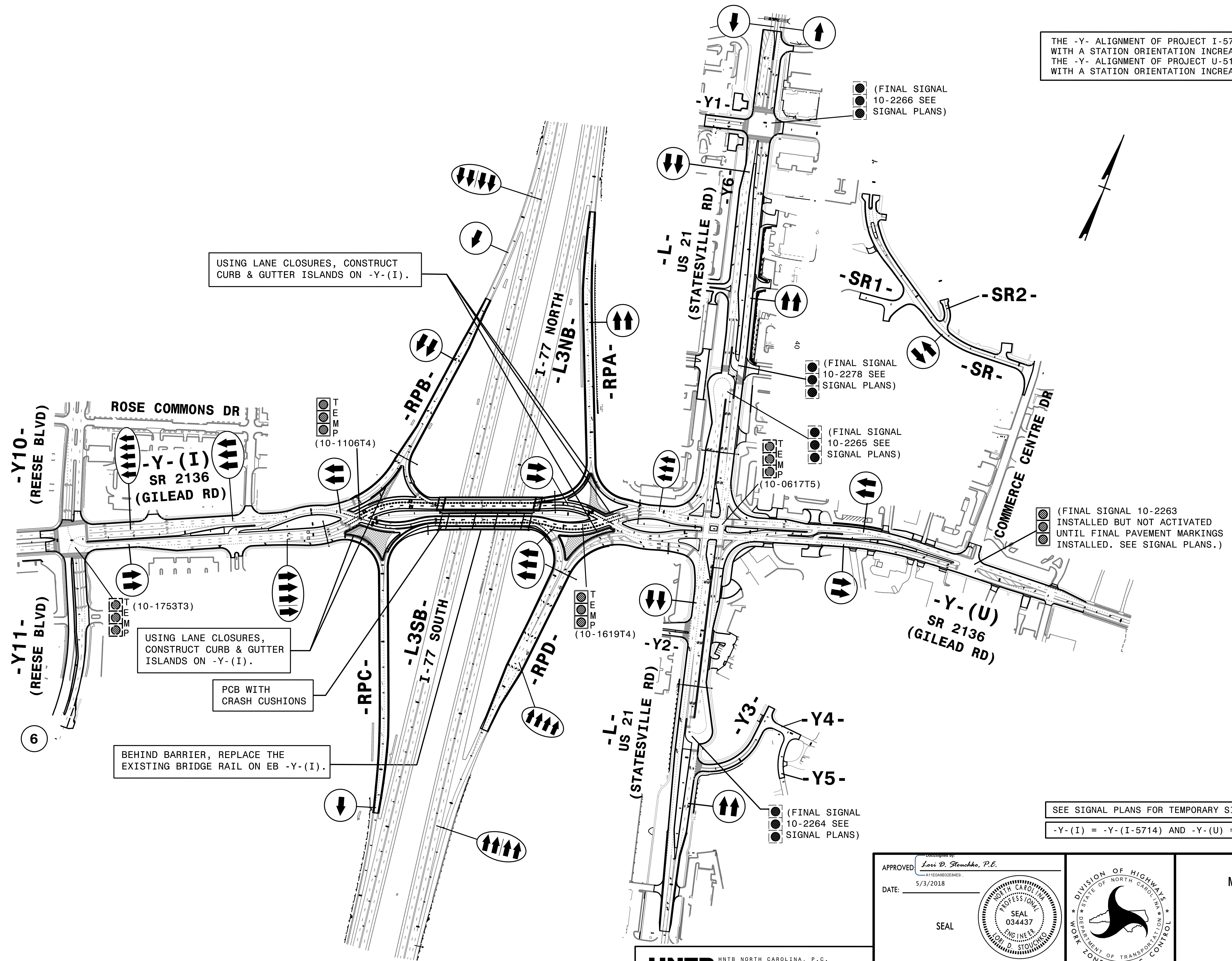

-Y10- (REESE BLVD)
ROSE COMMONS DR
-Y-(I) SR 2136 (GILEAD RD)

-Y11- (REESE BLVD)
USING LANE CLOSURES, CONSTRUCT CURB & GUTTER ISLANDS ON -Y-(I).
PCB WITH CRASH CUSHIONS

BEHIND BARRIER, REPLACE THE EXISTING BRIDGE RAIL ON EB -Y-(I).

USING LANE CLOSURES, CONSTRUCT CURB & GUTTER ISLANDS ON -Y-(I).

(FINAL SIGNAL 10-2278 SEE SIGNAL PLANS)

(FINAL SIGNAL 10-2265 SEE SIGNAL PLANS)

(FINAL SIGNAL 10-2263 INSTALLED BUT NOT ACTIVATED UNTIL FINAL PAVEMENT MARKINGS INSTALLED. SEE SIGNAL PLANS.)

(FINAL SIGNAL 10-2264 SEE SIGNAL PLANS)

SEE SIGNAL PLANS FOR TEMPORARY SIGNAL PLANS
-Y-(I) = -Y-(I-5714) AND -Y-(U) = -Y-(U-5114)

5/2/2018
I-5714_U-5114_fc_67_p5_0V5.dgn
HNTB

HNTB
HNTB NORTH CAROLINA, P.C.
343 E. Six Forks Road, Suite 200
Raleigh, North Carolina 27609
NC License No: C-1554

APPROVED: *Lori D. Stoucho, P.E.*
DATE: 5/3/2018
SEAL
DOCUMENT NOT CONSIDERED FINAL UNLESS ALL SIGNATURES COMPLETED

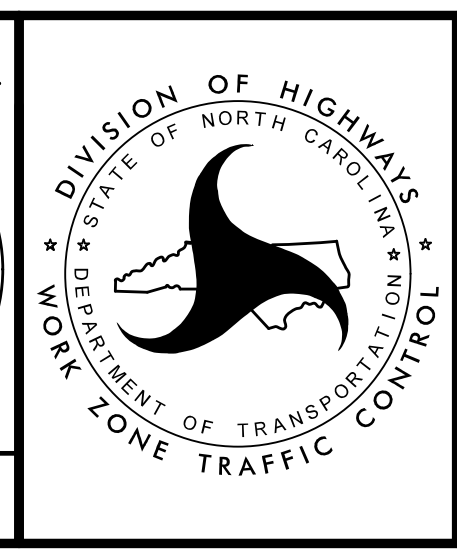

TRANSPORTATION MANAGEMENT PLAN
PHASE V OVERVIEW
DIVISION OF HIGHWAYS
STATE OF NORTH CAROLINA
DEPARTMENT OF TRANSPORTATION
WORK ZONE TRAFFIC CONTROL

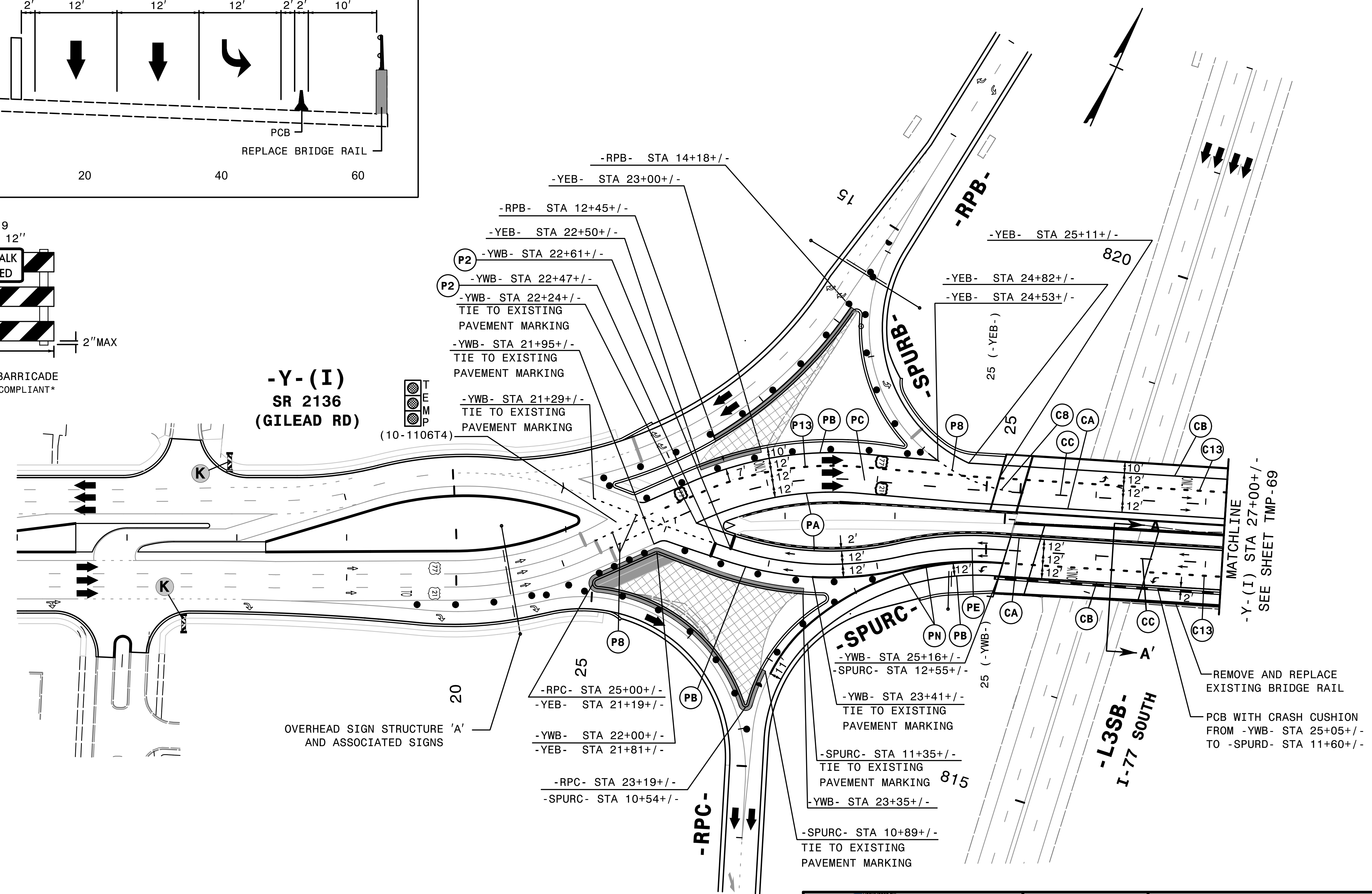
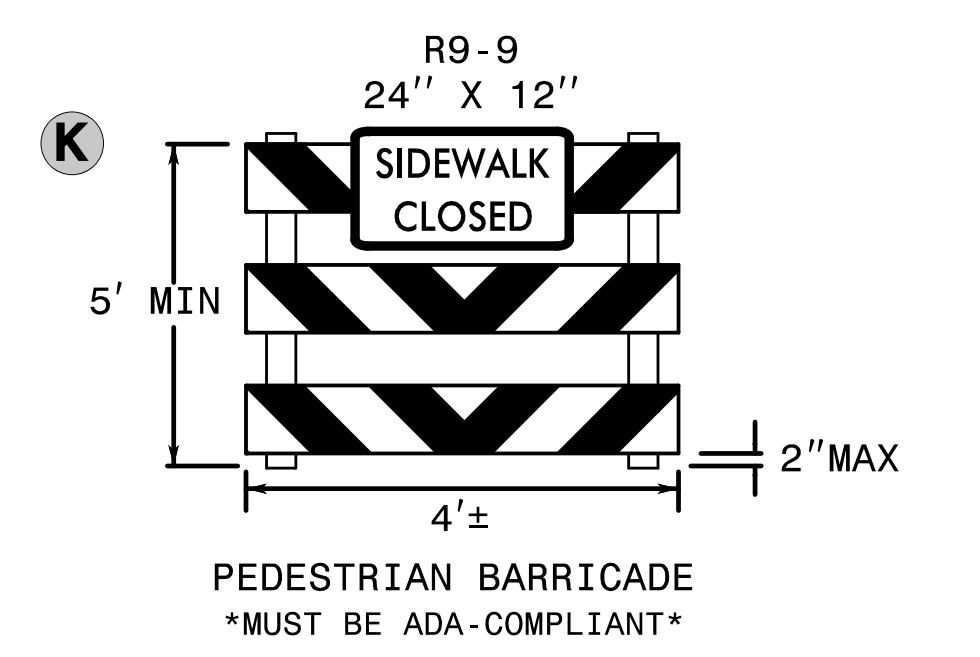
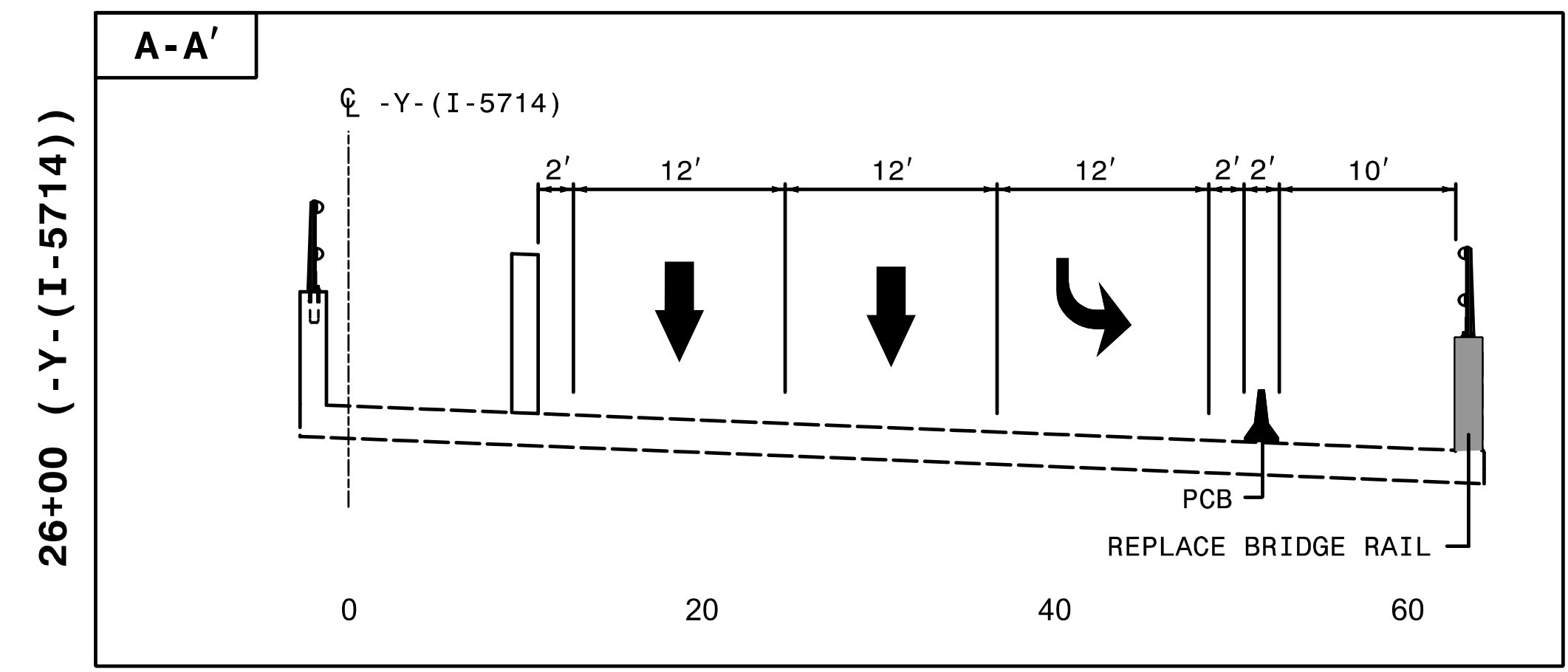

-Y- (I) = -Y- (I-5714) AND -Y- (U) = -Y- (U-5114)

4/3/2018
 I-5714_U-5114_fc_68_P5_d2.dgn
 HNTB



APPROVED: *Lori D. Stoucho, P.E.*
 DATE: 5/3/2018
 SEAL
 DOCUMENT NOT CONSIDERED FINAL
 UNLESS ALL SIGNATURES COMPLETED

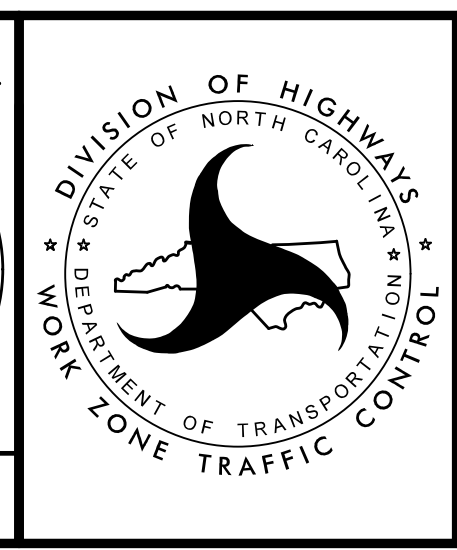

TRANSPORTATION
 MANAGEMENT PLAN

**PHASE V
 DETAIL**

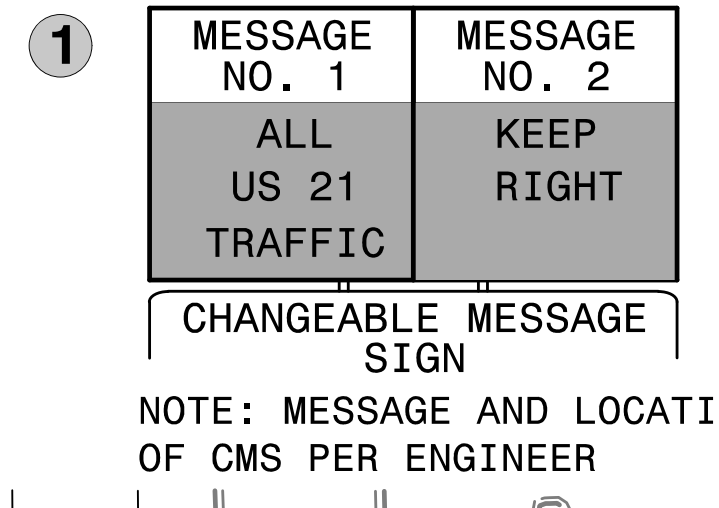
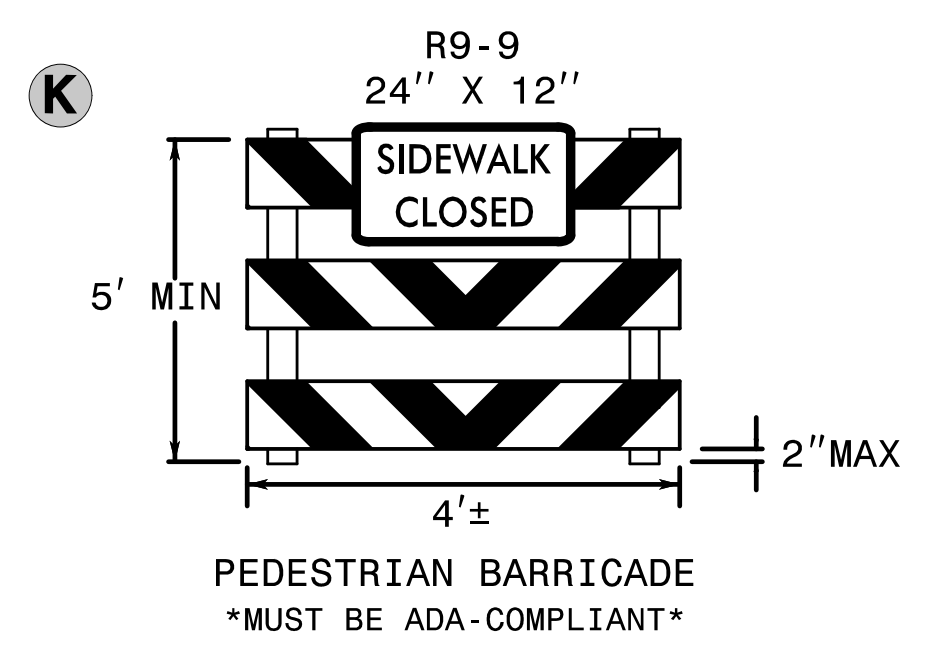
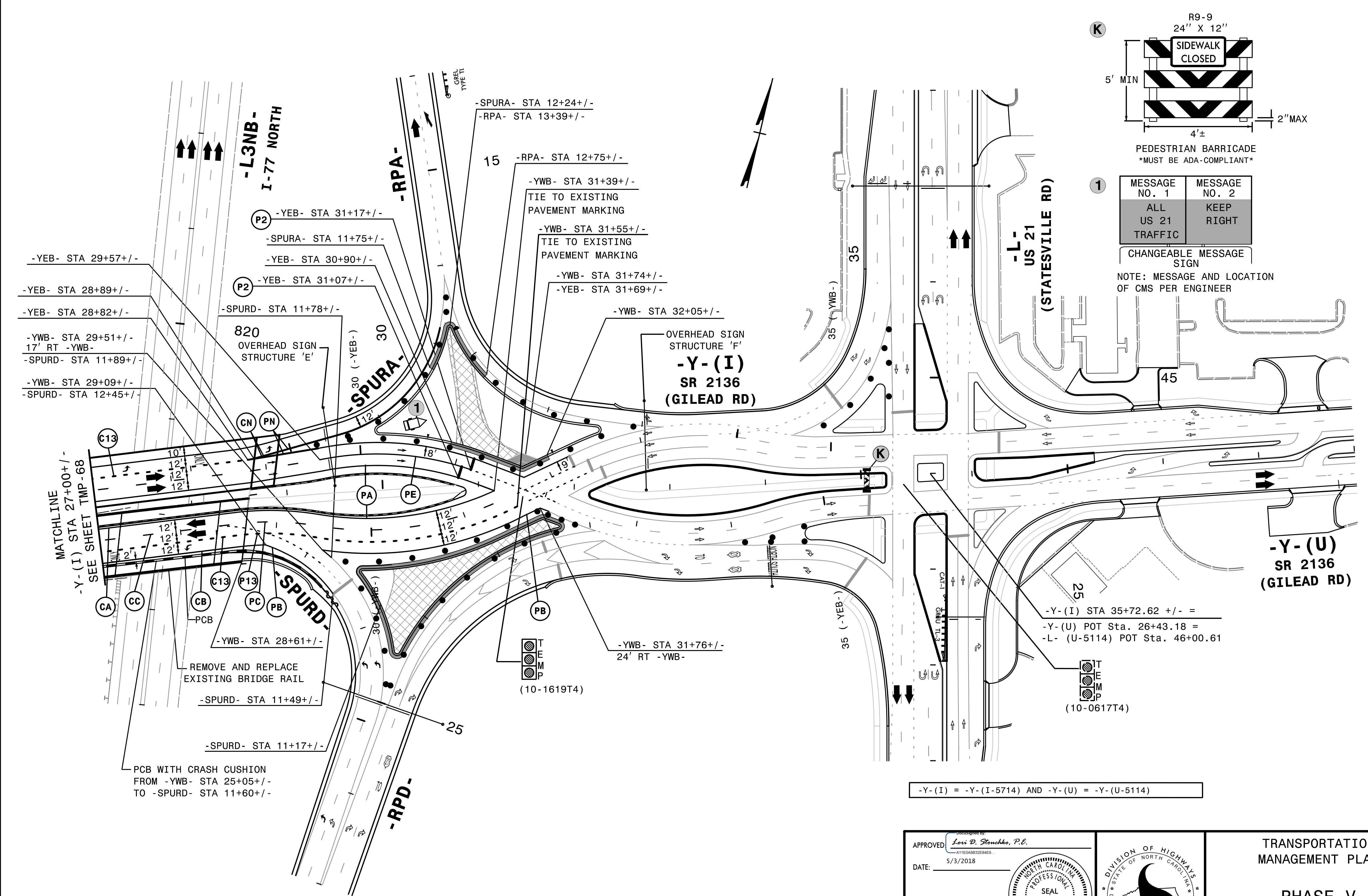

-Y-(I) STA 35+72.62 +/- =
-Y-(U) POT Sta. 26+43.18 =
-L- (U-5114) POT Sta. 46+00.61

-Y-(I) = -Y-(I-5714) AND -Y-(U) = -Y-(U-5114)

4/3/2018
I-5714_U-5114_fc_69_P5_d3.dgn
HNTB

HNTB
HNTB NORTH CAROLINA, P.C.
349 E. Six Forks Road, Suite 200
Raleigh, North Carolina 27609
NC License No: C-1554

APPROVED: *Lori D. Stoucho, P.E.*
DATE: 5/3/2018
SEAL
DOCUMENT NOT CONSIDERED FINAL
UNLESS ALL SIGNATURES COMPLETED



TRANSPORTATION
MANAGEMENT PLAN

PHASE V
DETAIL