

LOGICAL I/O PROCESSOR PROGRAMMING DETAIL TO PRODUCE SPECIAL FYA-PPLT SIGNAL SEQUENCE

(program controller as shown below)

- FROM MAIN MENU PRESS '2' (PHASE CONTROL), THEN '1' (PHASE CONTROL FUNCTIONS). SCROLL TO THE BOTTOM OF THE MENU AND ENABLE ACT LOGIC COMMANDS 1, 2, 3, 4, 5 AND 6.
- FROM MAIN MENU PRESS '6' (OUTPUTS), THEN '3' (LOGICAL I/O PROCESSOR).

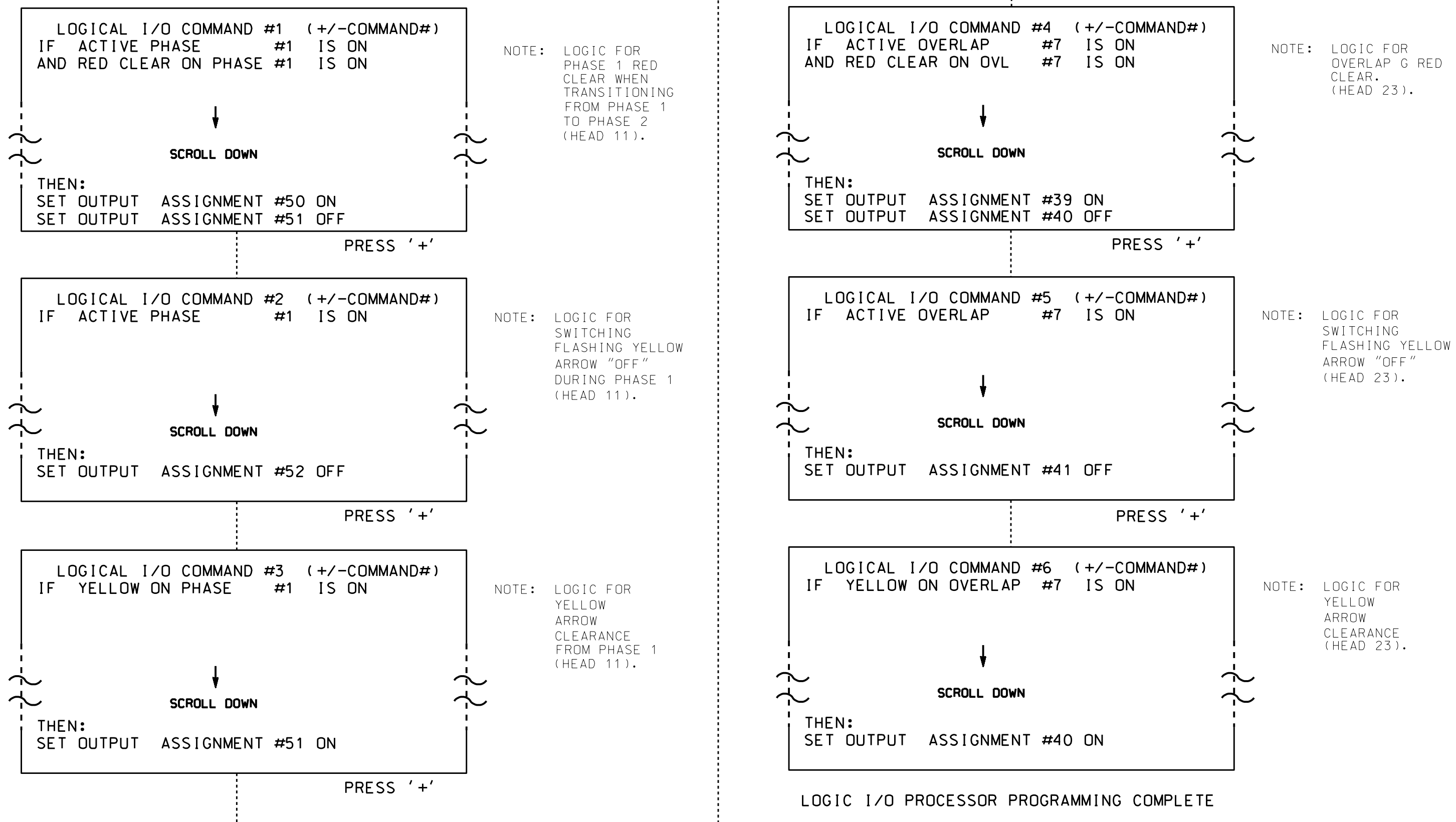

OUTPUT REFERENCE SCHEDULE

- OUTPUT 39 = Overlap D Red
- OUTPUT 40 = Overlap D Yellow
- OUTPUT 41 = Overlap D Green
- OUTPUT 50 = Overlap A Red
- OUTPUT 51 = Overlap A Yellow
- OUTPUT 52 = Overlap A Green

OVERLAP PROGRAMMING DETAIL

(program controller as shown below)

FROM MAIN MENU PRESS '8' (OVERLAPS), THEN '1' (VEHICLE OVERLAP SETTINGS).

PAGE 1: VEHICLE OVERLAP 'A' SETTINGS
 PHASE: 12345678910111213141516
 VEH OVL PARENTS: XX
 VEH OVL NOT VEH:
 VEH OVL NOT PED:
 VEH OVL GRN EXT:
 STARTUP COLOR: - RED - YELLOW - GREEN
 FLASH COLORS: - RED - YELLOW X GREEN
 SELECT VEHICLE OVERLAP OPTIONS: (Y/N)
 FLASH YELLOW IN CONTROLLER FLASH?...Y
 GREEN EXTENSION (0-255 SEC)...0
 YELLOW CLEAR (0=PARENT,3-25.5 SEC)...0.0
 RED CLEAR (0=PARENT,0.1-25.5 SEC)...0.0
 OUTPUT AS PHASE # (0=NONE, 1-16)...0

← NOTICE GREEN FLASH

PRESS '+' THREE TIMES

PAGE 1: VEHICLE OVERLAP 'D' SETTINGS
 PHASE: 12345678910111213141516
 VEH OVL PARENTS: X X
 VEH OVL NOT VEH:
 VEH OVL NOT PED:
 VEH OVL GRN EXT:
 STARTUP COLOR: - RED - YELLOW - GREEN
 FLASH COLORS: - RED - YELLOW X GREEN
 SELECT VEHICLE OVERLAP OPTIONS: (Y/N)
 FLASH YELLOW IN CONTROLLER FLASH?...Y
 GREEN EXTENSION (0-255 SEC)...0
 YELLOW CLEAR (0=PARENT,3-25.5 SEC)...0.0
 RED CLEAR (0=PARENT,0.1-25.5 SEC)...0.0
 OUTPUT AS PHASE # (0=NONE, 1-16)...0

← NOTICE GREEN FLASH

PRESS '+' THREE TIMES

PAGE 1: VEHICLE OVERLAP 'G' SETTINGS
 PHASE: 12345678910111213141516
 VEH OVL PARENTS: X
 VEH OVL NOT VEH:
 VEH OVL NOT PED:
 VEH OVL GRN EXT:
 STARTUP COLOR: - RED - YELLOW - GREEN
 FLASH COLORS: - RED - YELLOW - GREEN
 SELECT VEHICLE OVERLAP OPTIONS: (Y/N)
 FLASH YELLOW IN CONTROLLER FLASH?...N
 GREEN EXTENSION (0-255 SEC)...0
 YELLOW CLEAR (0=PARENT,3-25.5 SEC)...0.0
 RED CLEAR (0=PARENT,0.1-25.5 SEC)...0.0
 OUTPUT AS PHASE # (0=NONE, 1-16)...0

OVERLAP PROGRAMMING COMPLETE

Electrical Detail - Sheet 2 of 3

THIS ELECTRICAL DETAIL IS FOR THE SIGNAL DESIGN: 12-1761
 DESIGNED: January 2018
 SEALED: 2/27/2018
 REVISED:

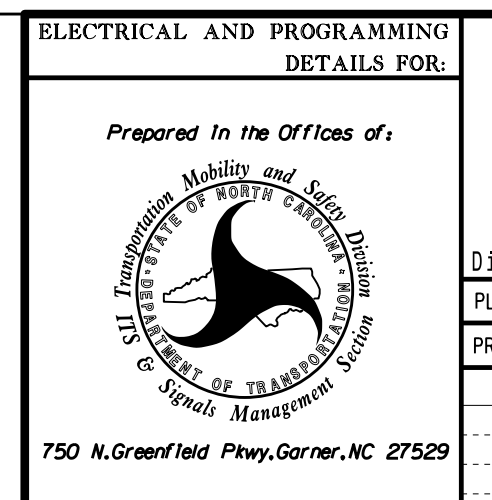

NC 115 (Mecklenburg Hwy.) at Yellow Wood Circle	
Division 12	Iredell County
Mooreville	
PLAN DATE: February 2018	REVIEWED BY: T. Joyce
PREPARED BY: C. Strickland	REVIEWED BY:
REVISIONS	INIT. DATE

DOCUMENT NOT CONSIDERED FINAL UNLESS ALL SIGNATURES COMPLETED

Seal of Todd Joyce, Professional Engineer, License No. 031001, State of North Carolina. The seal is circular with 'STATE OF NORTH CAROLINA' around the top and 'TODD JOYCE ENGINEER' around the bottom. The center contains 'PROFESSIONAL SEAL 031001'.

DocuSign by: Todd Joyce 3/1/2018
 DATE: 3/1/2018
 SIG. INVENTORY NO. 12-1761

28-FEB-2018 09:40
 C:\P\ITS\AS\ITS\SIGNAL\work\hous\sig\Map\511\ck\and#2161_sml_e_xxx.dgn
 cbsr\ckland