

**This electronic collection of documents is provided  
for the convenience of the user  
and is Not a Certified Document –**

**The documents contained herein were originally issued  
and sealed by the individuals whose names and license  
numbers appear on each page, on the dates appearing  
with their signature on that page.**

**This file or an individual page  
shall not be considered a certified document.**

## CROSS SECTION INDEX OF SHEETS

|        |                  |                           |
|--------|------------------|---------------------------|
| -L-    | X-1 THRU X-131D  | MAINLINE                  |
| -RPD-  | X-132            |                           |
| -Y1-   | X-133 THRU X-134 | SPENCER RD.               |
| -Y2-   | X-135            | ENTERPRISE DR.            |
| -Y-    | X-136 THRU X-140 | GREENSBORO-HIGH POINT RD. |
| -YA-   | X-141            | HAMPTON DR.               |
| -YC-   | X-142 THRU X-143 | GREENSBORO-HIGH POINT RD. |
| -Y3-   | X-144 THRU X-147 | RING ST.                  |
| -Y4-   | X-148 THRU X-153 | MANOR DR.                 |
| -Y5-   | X-154 THRU X-160 | SCIENTIFIC ST.            |
| -Y5A-  | X-161            | PUMP STATION RD.          |
| -Y5B-  | X-162            | EDGEVIEW RD.              |
| -Y7-   | X-163 THRU X-168 | RAGSDALE/DILLION RD.      |
| -Y8-   | X-169 THRU X-171 | OAKDALE RD.               |
| -Y10-  | X-172 THRU X-178 | HARVEY RD.                |
| -Y10B- | X-179 THRU X-180 | HETHWOOD DR.              |
| -SERV- | X-181            | SERVICE RD                |
| -Y11-  | X-182 THRU X-184 | VICKREY CHAPEL RD.        |



NOTE: EARTHWORK QUANTITIES ARE CALCULATED BY THE ROADWAY DESIGN UNIT. THESE EARTHWORK QUANTITIES ARE BASED IN PART ON SUBSURFACE DATA PROVIDED BY THE GEOTECHNICAL ENGINEERING UNIT

# STATE OF NORTH CAROLINA DIVISION OF HIGHWAYS

| PROJ. REFERENCE NO. | SHEET NO. |
|---------------------|-----------|
| U-2412A             | X-1C      |

Quantities are approximate only. The Resident Engineer will recross-section the work accurately when the project is staked out. These cross-section notes will be used in computing the final quantities for which the contractor will be paid.

NOTE: EMBANKMENT COLUMN DOES NOT INCLUDE BACKFILL FOR UNDERCUT

## CROSS-SECTION SUMMARY

| Station        | Uncl. Exc.        | Embt             | Undercut         | Station        | Uncl. Exc.        | Embt             | Undercut         | Station        | Uncl. Exc.        | Embt             | Undercut         | Station        | Uncl. Exc.        | Embt             | Undercut         |
|----------------|-------------------|------------------|------------------|----------------|-------------------|------------------|------------------|----------------|-------------------|------------------|------------------|----------------|-------------------|------------------|------------------|
| L              | (cu. yd.)         | (cu. yd.)        | (cu. yd.)        | L              | (cu. yd.)         | (cu. yd.)        | (cu. yd.)        | L              | (cu. yd.)         | (cu. yd.)        | (cu. yd.)        | L              | (cu. yd.)         | (cu. yd.)        | (cu. yd.)        |
| 115+00.00      | 248               | 805              | 0                | 138+64.40      | 0                 | 4107             | 0                | 165+00.00      | 9628              | 0                | 0                | 189+00.00      | 0                 | 1338             | 0                |
| 115+50.00      | 6                 | 1968             | 0                |                |                   |                  |                  | 165+50.00      | 8346              | 0                | 0                | 189+50.00      | 0                 | 2879             | 0                |
| 116+00.00      | 2                 | 2745             | 0                | <b>Station</b> | <b>Uncl. Exc.</b> | <b>Embt</b>      | <b>Undercut</b>  | 166+00.00      | 7799              | 0                | 0                | 190+00.00      | 0                 | 4396             | 0                |
| 116+50.00      | 3                 | 2857             | 0                | <b>L</b>       | <b>(cu. yd.)</b>  | <b>(cu. yd.)</b> | <b>(cu. yd.)</b> | 166+50.00      | 8642              | 0                | 0                | 190+50.00      | 0                 | 4791             | 0                |
| 117+00.00      | 1                 | 3059             | 0                |                |                   |                  |                  | 167+00.00      | 10186             | 0                | 0                | 191+00.00      | 0                 | 4155             | 0                |
| 117+50.00      | 0                 | 3527             | 0                | 141+68.37      | 0                 | 0                | 0                | 167+50.00      | 11708             | 0                | 0                | 191+50.00      | 0                 | 3709             | 0                |
| 118+00.00      | 0                 | 4495             | 0                | 142+21.51      | 0                 | 6521             | 0                | 168+00.00      | 12752             | 0                | 0                | 192+00.00      | 0                 | 3537             | 0                |
| 118+50.00      | 0                 | 6198             | 0                | 142+50.00      | 0                 | 3942             | 0                | 168+50.00      | 13156             | 0                | 0                | 192+50.00      | 0                 | 3347             | 0                |
| 119+00.00      | 0                 | 8761             | 0                | 143+00.00      | 952               | 781              | 0                | 169+00.00      | 12987             | 0                | 0                | 193+00.00      | 0                 | 3063             | 0                |
| 119+50.00      | 0                 | 10731            | 0                | 143+50.00      | 2054              | 0                | 0                | 169+50.00      | 12216             | 0                | 0                | 193+50.00      | 0                 | 2697             | 0                |
| 120+00.00      | 0                 | 11540            | 0                | 144+00.00      | 3284              | 0                | 0                | 170+00.00      | 10950             | 0                | 0                | 194+00.00      | 0                 | 2103             | 0                |
| 120+50.00      | 0                 | 11933            | 0                | 144+50.00      | 5582              | 0                | 0                | 170+50.00      | 9396              | 0                | 0                | 194+50.00      | 0                 | 1295             | 0                |
| 121+00.00      | 0                 | 11909            | 0                | 145+00.00      | 7503              | 0                | 0                | 171+00.00      | 7459              | 0                | 0                | 195+00.00      | 12                | 526              | 403              |
| 121+50.00      | 0                 | 11181            | 0                | 145+50.00      | 8670              | 0                | 0                | 171+50.00      | 5367              | 4                | 0                | 195+50.00      | 398               | 89               | 545              |
| 122+00.00      | 0                 | 10101            | 0                | 146+00.00      | 9818              | 0                | 0                | 172+00.00      | 3766              | 154              | 0                | 196+00.00      | 1024              | 13               | 604              |
| 122+50.00      | 0                 | 9815             | 0                | 146+50.00      | 10638             | 0                | 0                | 172+50.00      | 2799              | 522              | 0                | 196+50.00      | 1292              | 20               | 602              |
| 123+00.00      | 0                 | 9207             | 0                | 147+00.00      | 10375             | 0                | 0                | 173+00.00      | 1982              | 978              | 0                | 197+00.00      | 1323              | 8                | 608              |
| 123+50.00      | 0                 | 6882             | 0                | 147+50.00      | 9291              | 0                | 0                | 173+50.00      | 928               | 907              | 0                | 197+50.00      | 1549              | 0                | 590              |
| 124+00.00      | 0                 | 4148             | 0                | 148+00.00      | 7807              | 0                | 0                | 174+00.00      | 151               | 1964             | 0                | 198+00.00      | 2212              | 0                | 523              |
| 124+50.00      | 0                 | 1841             | 0                | 148+50.00      | 6296              | 0                | 0                | 174+50.00      | 0                 | 3932             | 0                | 198+50.00      | 2814              | 8                | 369              |
| 125+00.00      | 545               | 379              | 0                | 149+00.00      | 4683              | 0                | 0                | 175+00.00      | 0                 | 4188             | 0                | 199+00.00      | 2811              | 209              | 266              |
| 125+50.00      | 2013              | 0                | 0                | 149+50.00      | 2819              | 0                | 0                | 175+50.00      | 21                | 3484             | 0                | 199+50.00      | 2483              | 461              | 196              |
| 126+00.00      | 3468              | 0                | 0                | 150+00.00      | 1016              | 77               | 0                | 176+00.00      | 163               | 2724             | 0                | 200+00.00      | 2074              | 554              | 107              |
|                |                   |                  |                  | 150+50.00      | 88                | 767              | 0                | 176+50.00      | 413               | 1991             | 0                | 200+50.00      | 1448              | 774              | 0                |
| <b>Station</b> | <b>Uncl. Exc.</b> | <b>Embt</b>      | <b>Undercut</b>  | 151+00.00      | 0                 | 2062             | 0                | 177+00.00      | 580               | 1521             | 0                | 201+00.00      | 642               | 1873             | 0                |
| <b>L</b>       | <b>(cu. yd.)</b>  | <b>(cu. yd.)</b> | <b>(cu. yd.)</b> | 151+50.00      | 0                 | 3853             | 0                | 177+50.00      | 518               | 1447             | 191              | 201+50.00      | 125               | 4240             | 0                |
|                |                   |                  |                  | 152+00.00      | 0                 | 6576             | 0                | 178+00.00      | 365               | 1568             | 213              | 202+00.00      | 35                | 6473             | 0                |
| 126+00.00      | 0                 | 0                | 0                | 152+50.00      | 0                 | 9068             | 0                | 178+50.00      | 432               | 1566             | 224              | 202+50.00      | 47                | 6728             | 0                |
| 126+50.00      | 4389              | 0                | 0                | 153+00.00      | 0                 | 8020             | 0                | 179+00.00      | 782               | 1348             | 246              | 203+00.00      | 41                | 5688             | 0                |
| 127+00.00      | 6089              | 0                | 0                | 153+50.00      | 0                 | 6092             | 0                | 179+50.00      | 1114              | 1068             | 254              | 203+50.00      | 26                | 5021             | 0                |
| 127+50.00      | 8755              | 0                | 0                | 154+24.99      | 0                 | 4568             | 0                | 180+00.00      | 1395              | 757              | 203              | 204+00.00      | 13                | 4967             | 0                |
| 128+00.00      | 10227             | 0                | 0                |                |                   |                  |                  | 180+50.00      | 1846              | 332              | 101              | 204+50.00      | 10                | 4702             | 0                |
| 128+50.00      | 9892              | 0                | 0                | <b>Station</b> | <b>Uncl. Exc.</b> | <b>Embt</b>      | <b>Undercut</b>  | 181+00.00      | 2145              | 50               | 85               | 205+00.00      | 52                | 4098             | 0                |
| 129+00.00      | 8664              | 0                | 0                | <b>L</b>       | <b>(cu. yd.)</b>  | <b>(cu. yd.)</b> | <b>(cu. yd.)</b> | 181+50.00      | 1518              | 215              | 168              | 205+50.00      | 193               | 3518             | 0                |
| 129+50.00      | 6952              | 0                | 0                |                |                   |                  |                  | 182+00.00      | 1106              | 510              | 174              | 206+00.00      | 280               | 2740             | 0                |
| 130+00.00      | 4681              | 0                | 0                | 155+79.35      | 0                 | 0                | 0                | 182+50.00      | 1776              | 332              | 141              | 206+50.00      | 336               | 1868             | 0                |
| 130+50.00      | 2543              | 1                | 0                | 156+55.00      | 0                 | 1861             | 0                | 183+00.00      | 2551              | 38               | 501              | 207+00.00      | 481               | 1161             | 0                |
| 131+00.00      | 938               | 837              | 0                | 157+00.00      | 0                 | 2214             | 0                | 183+50.00      | 3246              | 1                | 759              | 207+50.00      | 708               | 641              | 0                |
| 131+50.00      | 67                | 2222             | 0                | 157+50.00      | 0                 | 2697             | 0                | 184+00.00      | 3884              | 0                | 740              | 208+00.00      | 575               | 296              | 0                |
| 132+00.00      | 8                 | 1681             | 0                | 158+00.00      | 0                 | 3715             | 0                | 184+50.00      | 4266              | 0                | 780              | 208+38.61      | 226               | 155              | 0                |
| 132+50.00      | 241               | 296              | 0                | 158+50.00      | 0                 | 4791             | 0                | 185+00.00      | 4396              | 0                | 751              |                |                   |                  |                  |
| 133+00.00      | 542               | 1                | 0                | 159+00.00      | 0                 | 4790             | 0                | 185+50.00      | 4375              | 0                | 722              | <b>Station</b> | <b>Uncl. Exc.</b> | <b>Embt</b>      | <b>Undercut</b>  |
| 133+50.00      | 432               | 42               | 0                | 159+50.00      | 0                 | 3455             | 0                | 186+00.00      | 4042              | 0                | 701              | <b>Rpd</b>     | <b>(cu. yd.)</b>  | <b>(cu. yd.)</b> | <b>(cu. yd.)</b> |
| 134+00.00      | 123               | 491              | 0                | 160+00.00      | 119               | 1635             | 0                | 186+50.00      | 3500              | 0                | 685              |                |                   |                  |                  |
| 134+50.00      | 0                 | 1278             | 0                | 160+50.00      | 817               | 493              | 0                |                |                   |                  |                  | 10+25.00       | 0                 | 0                | 0                |
| 135+00.00      | 2                 | 1820             | 0                | 161+00.00      | 2406              | 66               | 0                | <b>Station</b> | <b>Uncl. Exc.</b> | <b>Embt</b>      | <b>Undercut</b>  | 10+50.00       | 0                 | 2                | 0                |
| 135+50.00      | 53                | 1876             | 0                | 161+50.00      | 4288              | 0                | 0                | <b>L</b>       | <b>(cu. yd.)</b>  | <b>(cu. yd.)</b> | <b>(cu. yd.)</b> | 11+00.00       | 0                 | 5                | 0                |
| 136+00.00      | 213               | 1718             | 0                | 162+00.00      | 5982              | 0                | 0                |                |                   |                  |                  | 11+50.00       | 0                 | 16               | 0                |
| 136+50.00      | 314               | 1809             | 0                | 162+50.00      | 7521              | 0                | 0                | 186+50.00      | 0                 | 0                | 0                | 12+00.00       | 67                | 30               | 0                |
| 137+00.00      | 284               | 2274             | 0                | 163+00.00      | 8784              | 0                | 0                | 187+00.00      | 3063              | 0                | 678              | 12+34.38       | 92                | 21               | 0                |
| 137+50.00      | 132               | 3407             | 0                | 163+50.00      | 9756              | 0                | 0                | 187+50.00      | 2435              | 0                | 679              |                |                   |                  |                  |
| 138+00.00      | 0                 | 4726             | 0                | 164+00.00      | 10337             | 0                | 0                | 188+00.00      | 1370              | 21               | 666              |                |                   |                  |                  |
| 138+21.44      | 0                 | 3171             | 0                | 164+50.00      | 10349             | 0                | 0                | 188+50.00      | 379               | 332              | 466              |                |                   |                  |                  |

NOTE: EARTHWORK QUANTITIES ARE CALCULATED BY THE ROADWAY DESIGN UNIT. THESE EARTHWORK QUANTITIES ARE BASED IN PART ON SUBSURFACE DATA PROVIDED BY THE GEOTECHNICAL ENGINEERING UNIT

# STATE OF NORTH CAROLINA DIVISION OF HIGHWAYS

|                            |                  |
|----------------------------|------------------|
| <b>PROJ. REFERENCE NO.</b> | <b>SHEET NO.</b> |
| U-2412A                    | X-1D             |

Quantities are approximate only. The Resident Engineer will recross-section the work accurately when the project is staked out. These cross-section notes will be used in computing the

NOTE: EMBANKMENT COLUMN DOES NOT INCLUDE BACKFILL FOR UNDERCUT

## CROSS-SECTION SUMMARY

| Station        | Uncl. Exc.        | Embt             | Undercut         | Station        | Uncl. Exc.        | Embt             | Undercut         | Station        | Uncl. Exc.        | Embt             | Undercut         | Station        | Uncl. Exc.        | Embt             | Undercut         |
|----------------|-------------------|------------------|------------------|----------------|-------------------|------------------|------------------|----------------|-------------------|------------------|------------------|----------------|-------------------|------------------|------------------|
| Y              | (cu. yd.)         | (cu. yd.)        | (cu. yd.)        | Y3             | (cu. yd.)         | (cu. yd.)        | (cu. yd.)        | Y5             | (cu. yd.)         | (cu. yd.)        | (cu. yd.)        | Y7             | (cu. yd.)         | (cu. yd.)        | (cu. yd.)        |
| 10+51.62       | 0                 | 0                | 0                | 17+50.00       | 246               | 0                | 149              | 16+50.00       | 16                | 119              | 0                | 23+00.00       | 496               | 0                | 0                |
| 11+00.00       | 0                 | 850              | 0                | 18+00.00       | 205               | 0                | 130              | 17+00.00       | 5                 | 180              | 0                | 23+50.00       | 546               | 0                | 0                |
| 11+50.00       | 0                 | 1910             | 0                | 18+50.00       | 122               | 1                | 127              | 17+50.00       | 0                 | 235              | 0                | 24+00.00       | 569               | 0                | 0                |
| 12+00.00       | 0                 | 4739             | 0                | 19+00.00       | 46                | 2                | 122              | 18+00.00       | 0                 | 284              | 0                | 24+50.00       | 467               | 0                | 0                |
| 12+50.00       | 0                 | 5719             | 0                |                |                   |                  |                  | 18+17.62       | 1                 | 110              | 0                | 25+00.00       | 378               | 0                | 0                |
| 13+00.00       | 0                 | 3617             | 0                | <b>Station</b> | <b>Uncl. Exc.</b> | <b>Embt</b>      | <b>Undercut</b>  | 19+29.13       | 0                 | 0                | 0                | 25+50.00       | 371               | 0                | 0                |
| 13+50.00       | 0                 | 1470             | 0                |                |                   |                  |                  | 20+00.00       | 54                | 69               | 0                | 26+00.00       | 342               | 0                | 0                |
| 14+00.00       | 81                | 364              | 0                | <b>Y4</b>      | <b>(cu. yd.)</b>  | <b>(cu. yd.)</b> | <b>(cu. yd.)</b> | 20+50.00       | 154               | 163              | 0                | 26+50.00       | 265               | 0                | 0                |
| 14+50.00       | 295               | 61               | 0                | 10+10.00       | 0                 | 0                | 0                | 21+00.00       | 192               | 166              | 0                | 27+00.00       | 158               | 14               | 0                |
| 15+00.00       | 598               | 0                | 0                | 10+50.00       | 14                | 13               | 0                | 21+50.00       | 209               | 145              | 0                | 27+50.00       | 98                | 53               | 0                |
| 15+50.00       | 702               | 0                | 0                | 11+00.00       | 55                | 28               | 0                | 22+00.00       | 195               | 112              | 0                | 28+00.00       | 123               | 80               | 0                |
| 16+00.00       | 498               | 4                | 0                | 11+50.00       | 96                | 23               | 0                | 22+50.00       | 94                | 152              | 0                | 28+50.00       | 145               | 57               | 0                |
| 16+50.00       | 274               | 39               | 0                | 12+00.00       | 86                | 35               | 0                | 23+00.00       | 5                 | 302              | 0                | 29+00.00       | 145               | 22               | 0                |
| 17+00.00       | 190               | 62               | 0                | 12+50.00       | 55                | 80               | 0                | 23+50.00       | 7                 | 518              | 0                | 29+50.00       | 129               | 6                | 0                |
| 17+50.00       | 154               | 51               | 0                | 13+00.00       | 48                | 119              | 0                | 24+00.00       | 14                | 604              | 0                | 30+00.00       | 98                | 5                | 0                |
| 18+00.00       | 66                | 38               | 0                | 13+50.00       | 22                | 130              | 0                | 24+50.00       | 16                | 401              | 0                | 30+50.00       | 53                | 21               | 0                |
| 18+50.00       | 23                | 22               | 0                | 14+00.00       | 0                 | 113              | 0                | 25+00.00       | 21                | 137              | 0                | 31+00.00       | 21                | 35               | 0                |
| 19+00.00       | 62                | 10               | 0                | 14+50.00       | 0                 | 80               | 0                | 25+50.00       | 55                | 25               | 0                | 31+50.00       | 6                 | 37               | 0                |
| 19+50.00       | 95                | 4                | 0                | 15+00.00       | 2                 | 62               | 0                | 26+00.00       | 79                | 0                | 0                | 31+75.00       | 2                 | 10               | 0                |
| 20+00.00       | 77                | 7                | 0                | 15+50.00       | 3                 | 50               | 0                |                |                   |                  |                  |                |                   |                  |                  |
| 20+50.00       | 65                | 5                | 0                | 16+00.00       | 11                | 47               | 0                | <b>Station</b> | <b>Uncl. Exc.</b> | <b>Embt</b>      | <b>Undercut</b>  | <b>Station</b> | <b>Uncl. Exc.</b> | <b>Embt</b>      | <b>Undercut</b>  |
| 21+00.00       | 75                | 0                | 0                | 16+50.00       | 41                | 61               | 0                |                |                   |                  |                  | <b>Y8</b>      | <b>(cu. yd.)</b>  | <b>(cu. yd.)</b> | <b>(cu. yd.)</b> |
| 21+50.00       | 43                | 0                | 0                | 16+94.95       | 57                | 65               | 0                | <b>Y5A</b>     | <b>(cu. yd.)</b>  | <b>(cu. yd.)</b> | <b>(cu. yd.)</b> |                |                   |                  |                  |
| 22+00.00       | 2                 | 0                | 0                | 18+05.07       | 0                 | 0                | 0                | 10+18.02       | 0                 | 0                | 0                | 12+25.00       | 0                 | 0                | 0                |
|                |                   |                  |                  | 18+50.00       | 0                 | 246              | 0                | 10+50.00       | 16                | 36               | 0                | 12+50.00       | 2                 | 23               | 0                |
| <b>Station</b> | <b>Uncl. Exc.</b> | <b>Embt</b>      | <b>Undercut</b>  | 19+00.00       | 0                 | 263              | 0                | 11+00.00       | 40                | 36               | 0                | 13+00.00       | 7                 | 79               | 0                |
|                |                   |                  |                  | 19+50.00       | 0                 | 233              | 0                | 11+50.00       | 28                | 9                | 0                | 13+50.00       | 6                 | 55               | 0                |
| <b>Y1</b>      | <b>(cu. yd.)</b>  | <b>(cu. yd.)</b> | <b>(cu. yd.)</b> | 20+00.00       | 0                 | 211              | 0                | 11+50.00       | 28                | 9                | 0                | 13+95.67       | 5                 | 42               | 0                |
| 12+75.00       | 0                 | 0                | 0                | 20+50.00       | 1                 | 173              | 0                |                |                   |                  |                  |                |                   |                  |                  |
| 13+00.00       | 14                | 3                | 0                | 21+00.00       | 21                | 83               | 0                | <b>Station</b> | <b>Uncl. Exc.</b> | <b>Embt</b>      | <b>Undercut</b>  | <b>Station</b> | <b>Uncl. Exc.</b> | <b>Embt</b>      | <b>Undercut</b>  |
| 13+50.00       | 64                | 8                | 0                | 21+50.00       | 45                | 23               | 0                |                |                   |                  |                  | <b>Y10</b>     | <b>(cu. yd.)</b>  | <b>(cu. yd.)</b> | <b>(cu. yd.)</b> |
| 14+00.00       | 50                | 15               | 0                | 22+00.00       | 39                | 12               | 0                | <b>Y5B</b>     | <b>(cu. yd.)</b>  | <b>(cu. yd.)</b> | <b>(cu. yd.)</b> |                |                   |                  |                  |
| 14+50.00       | 13                | 68               | 0                | 22+50.00       | 16                | 16               | 0                | 10+00.00       | 0                 | 0                | 0                | 14+65.00       | 0                 | 0                | 0                |
| 15+00.00       | 0                 | 252              | 0                | 23+00.00       | 4                 | 24               | 0                | 10+50.00       | 41                | 18               | 0                | 15+00.00       | 14                | 0                | 0                |
| 15+42.74       | 0                 | 337              | 0                | 23+50.00       | 6                 | 19               | 0                | 11+00.00       | 73                | 23               | 0                | 15+50.00       | 82                | 0                | 0                |
|                |                   |                  |                  | 24+00.00       | 10                | 11               | 0                | 11+50.00       | 89                | 31               | 0                | 16+00.00       | 89                | 9                | 0                |
| <b>Station</b> | <b>Uncl. Exc.</b> | <b>Embt</b>      | <b>Undercut</b>  |                |                   |                  |                  | 12+00.00       | 92                | 56               | 0                | 16+50.00       | 39                | 39               | 0                |
|                |                   |                  |                  | <b>Station</b> | <b>Uncl. Exc.</b> | <b>Embt</b>      | <b>Undercut</b>  | 12+50.00       | 92                | 96               | 0                | 17+00.00       | 23                | 126              | 0                |
| <b>Y2</b>      | <b>(cu. yd.)</b>  | <b>(cu. yd.)</b> | <b>(cu. yd.)</b> |                |                   |                  |                  | 12+82.00       | 58                | 80               | 0                | 17+50.00       | 9                 | 268              | 0                |
| 10+57.32       | 0                 | 0                | 0                | <b>Y5</b>      | <b>(cu. yd.)</b>  | <b>(cu. yd.)</b> | <b>(cu. yd.)</b> |                |                   |                  |                  | 18+00.00       | 0                 | 449              | 0                |
| 11+00.00       | 385               | 0                | 0                | 10+25.00       | 0                 | 0                | 0                | <b>Station</b> | <b>Uncl. Exc.</b> | <b>Embt</b>      | <b>Undercut</b>  | 18+50.00       | 0                 | 692              | 0                |
| 11+50.00       | 384               | 0                | 0                | 10+50.00       | 3                 | 4                | 0                |                |                   |                  |                  | 19+00.00       | 0                 | 952              | 0                |
| 12+00.00       | 248               | 0                | 0                | 11+00.00       | 19                | 19               | 0                | <b>Y7</b>      | <b>(cu. yd.)</b>  | <b>(cu. yd.)</b> | <b>(cu. yd.)</b> | 19+50.00       | 0                 | 1147             | 0                |
| 12+50.00       | 146               | 1                | 0                | 11+50.00       | 62                | 17               | 0                | 17+00.00       | 0                 | 0                | 0                | 20+00.00       | 0                 | 1098             | 0                |
| 13+00.00       | 95                | 4                | 0                | 12+00.00       | 93                | 21               | 0                | 17+50.00       | 47                | 5                | 0                | 20+65.24       | 0                 | 1271             | 0                |
| 13+25.00       | 19                | 2                | 0                | 12+50.00       | 79                | 36               | 0                | 18+00.00       | 78                | 17               | 0                | 21+98.61       | 0                 | 0                | 0                |
|                |                   |                  |                  | 13+00.00       | 53                | 54               | 0                | 18+50.00       | 61                | 57               | 0                | 22+50.00       | 1322              | 0                | 0                |
| <b>Station</b> | <b>Uncl. Exc.</b> | <b>Embt</b>      | <b>Undercut</b>  | 13+50.00       | 24                | 61               | 0                | 19+00.00       | 27                | 144              | 0                | 23+00.00       | 1310              | 0                | 0                |
|                |                   |                  |                  | 14+00.00       | 23                | 59               | 0                | 19+50.00       | 4                 | 259              | 0                | 23+50.00       | 1341              | 0                | 0                |
| <b>Y3</b>      | <b>(cu. yd.)</b>  | <b>(cu. yd.)</b> | <b>(cu. yd.)</b> | 14+50.00       | 47                | 56               | 0                | 20+00.00       | 0                 | 392              | 0                | 24+00.00       | 1314              | 0                | 0                |
| 16+09.10       | 0                 | 0                | 0                | 15+00.00       | 73                | 44               | 0                | 20+58.78       | 0                 | 549              | 0                | 24+50.00       | 1069              | 0                | 0                |
| 16+50.00       | 260               | 0                | 155              | 15+50.00       | 70                | 30               | 0                | 21+71.88       | 0                 | 0                | 0                | 25+00.00       | 806               | 0                | 0                |
| 17+00.00       | 276               | 0                | 188              | 16+00.00       | 39                | 59               | 0                | 22+50.00       | 791               | 0                | 0                | 25+50.00       | 679               | 0                | 0                |



150 140 130 120 110 100 90 80 70 60 50 40 30 20 10 0 10 20 30 40 50 60 70 80 90 100 110 120 130 140 150

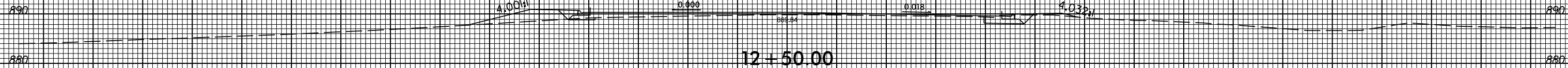

12 + 50.00

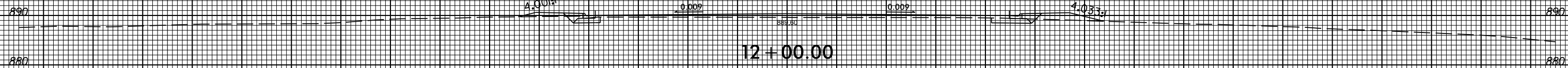

12 + 00.00

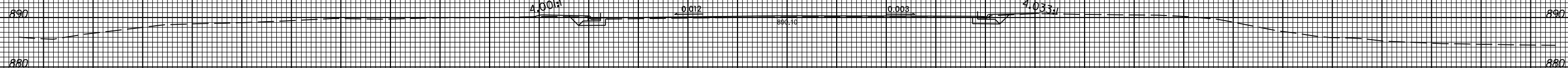

11 + 50.00

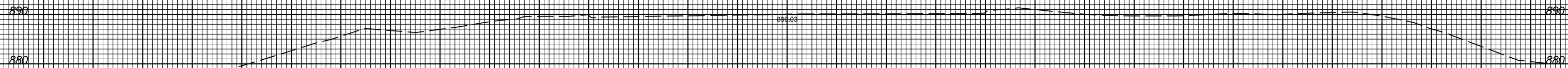

11 + 00.00

150 140 130 120 110 100 90 80 70 60 50 40 30 20 10 0 10 20 30 40 50 60 70 80 90 100 110 120 130 140 150

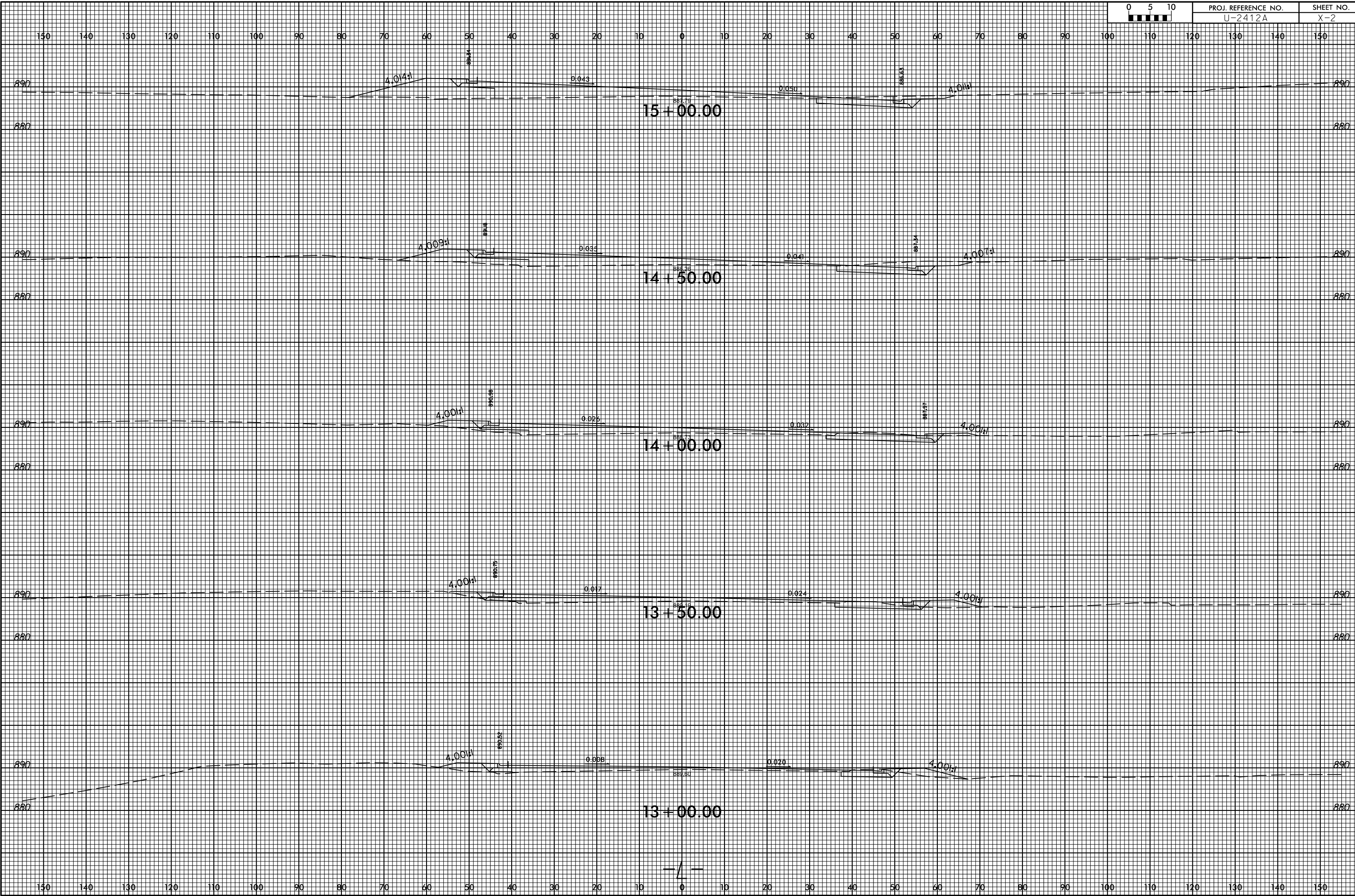



8/23/99



PROJ. REFERENCE NO.  
U-2412A

SHEET NO.  
X-3

150 140 130 120 110 100 90 80 70 60 50 40 30 20 10 0 10 20 30 40 50 60 70 80 90 100 110 120 130 140 150

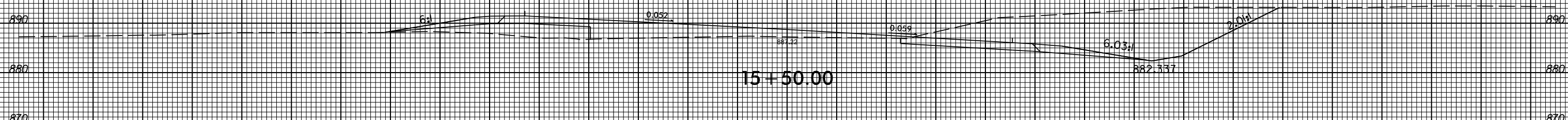
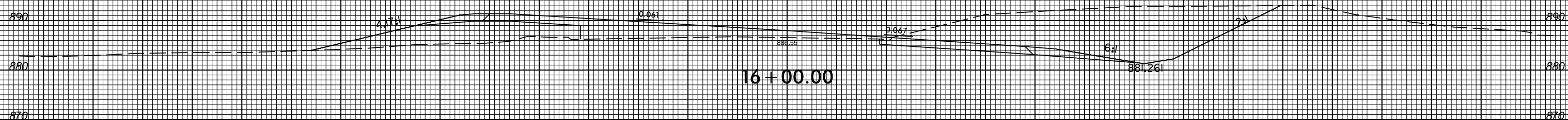
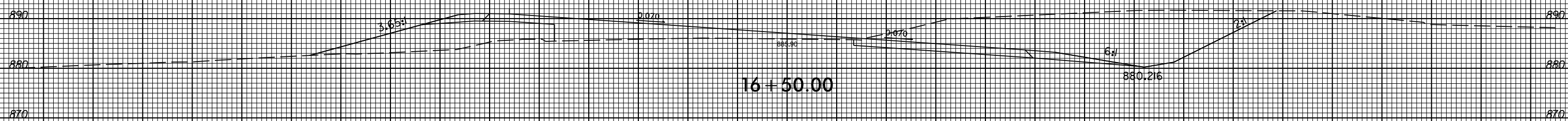
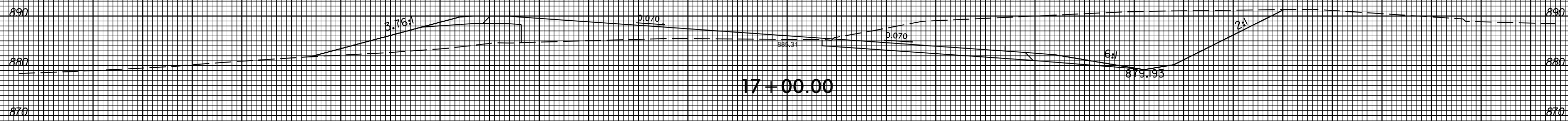

150 140 130 120 110 100 90 80 70 60 50 40 30 20 10 0 10 20 30 40 50 60 70 80 90 100 110 120 130 140 150

3:08:54 PM  
F:\88585\Xsc\Xpl\U2412a\_rdy\_xpl.dgn  
P133855

8/23/99



PROJ. REFERENCE NO.  
U-2412A

SHEET NO.  
X-4

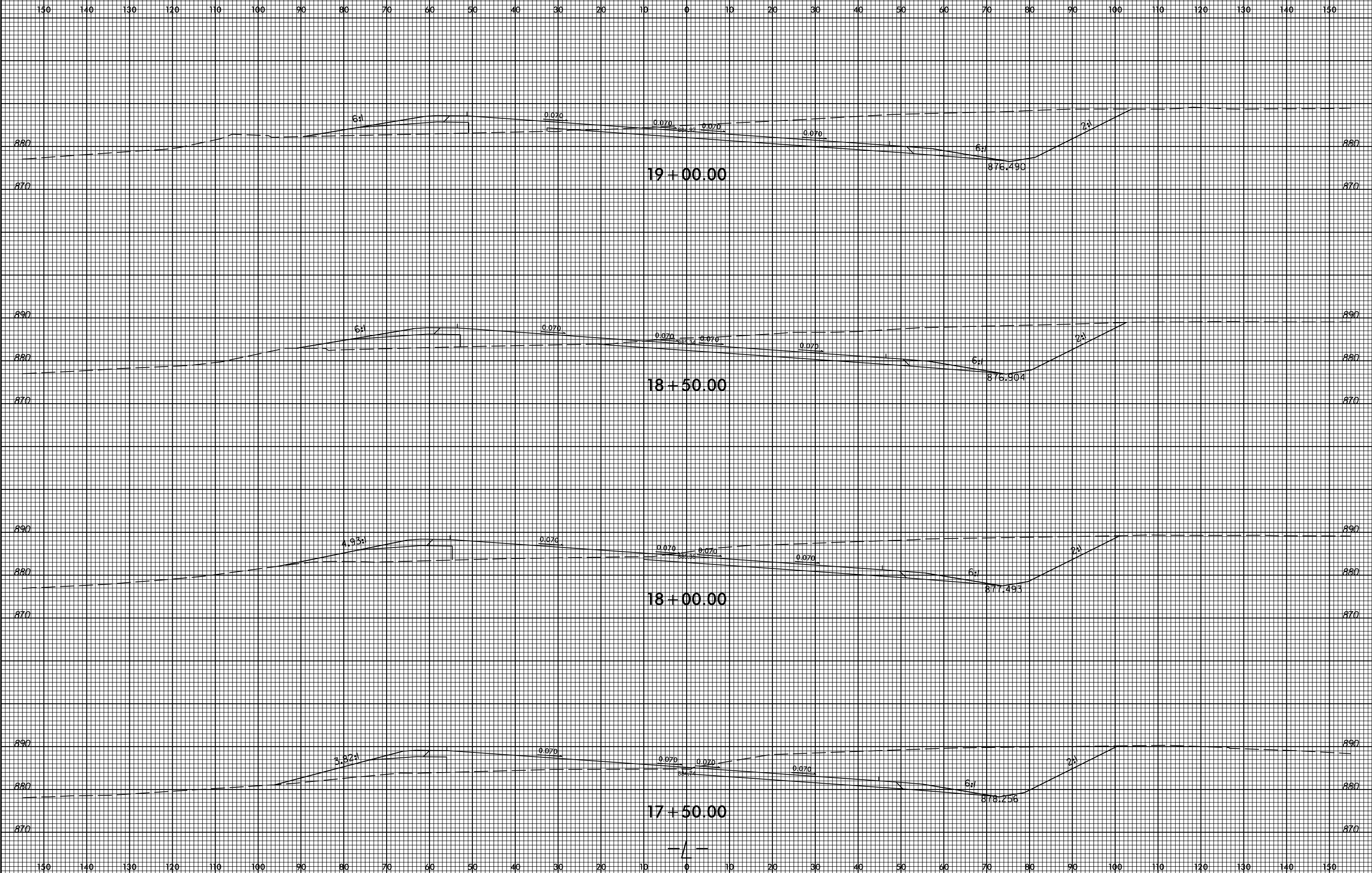

3:08:56 PM  
F:\8858\proj\Xsc\Xpl\U2412a\_rdy\_xpl.dgn  
P133835

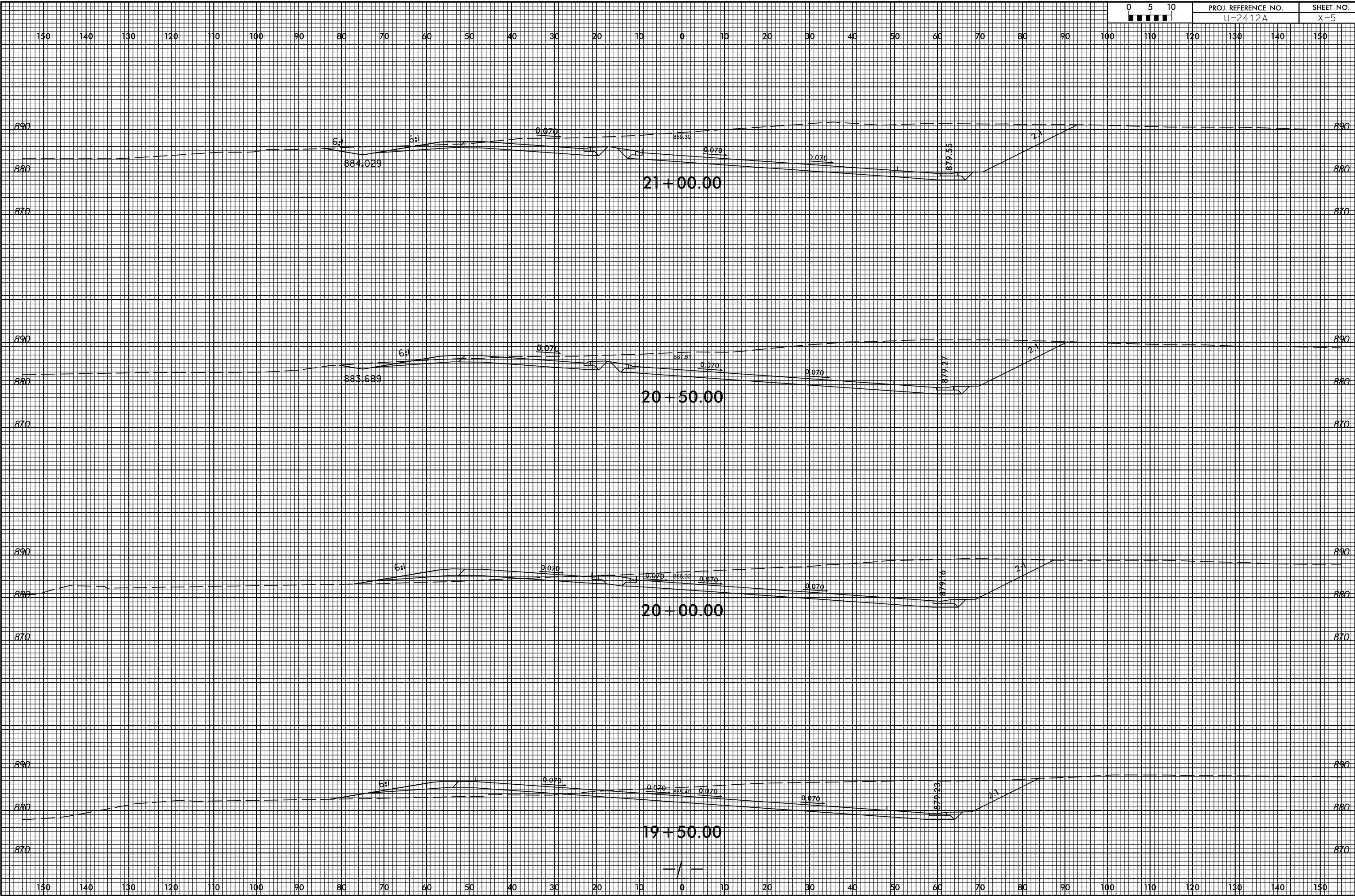

8/23/99



PROJ. REFERENCE NO.  
U-2412A

SHEET NO.  
X-6

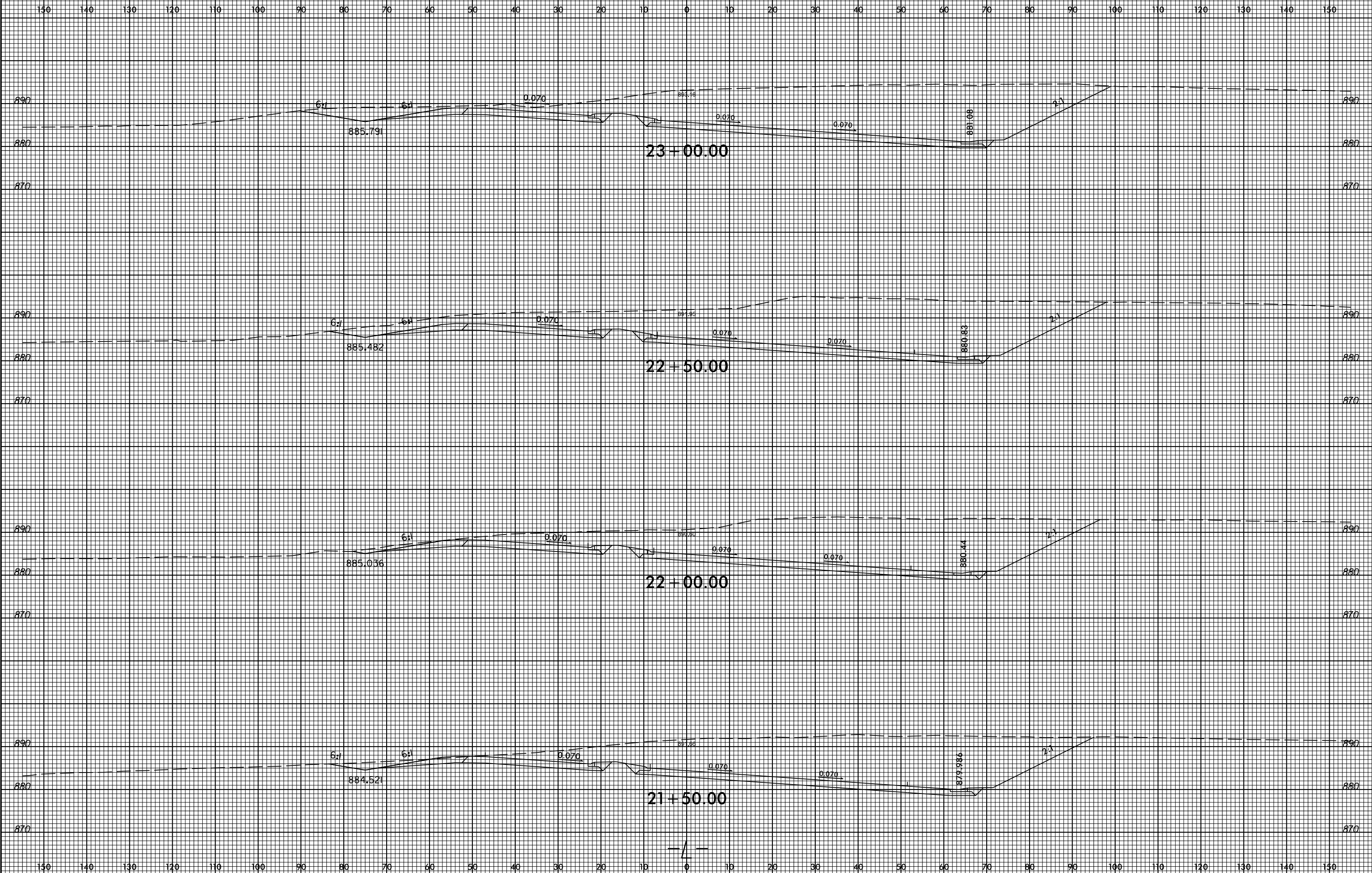

3:05:00 PM  
P:\885d\ey\Xsc\Xp1\U2412a\_rdy\_xpl1.dgn  
P1338355

8/23/99



PROJ. REFERENCE NO.  
U-2412A

SHEET NO.  
X-7

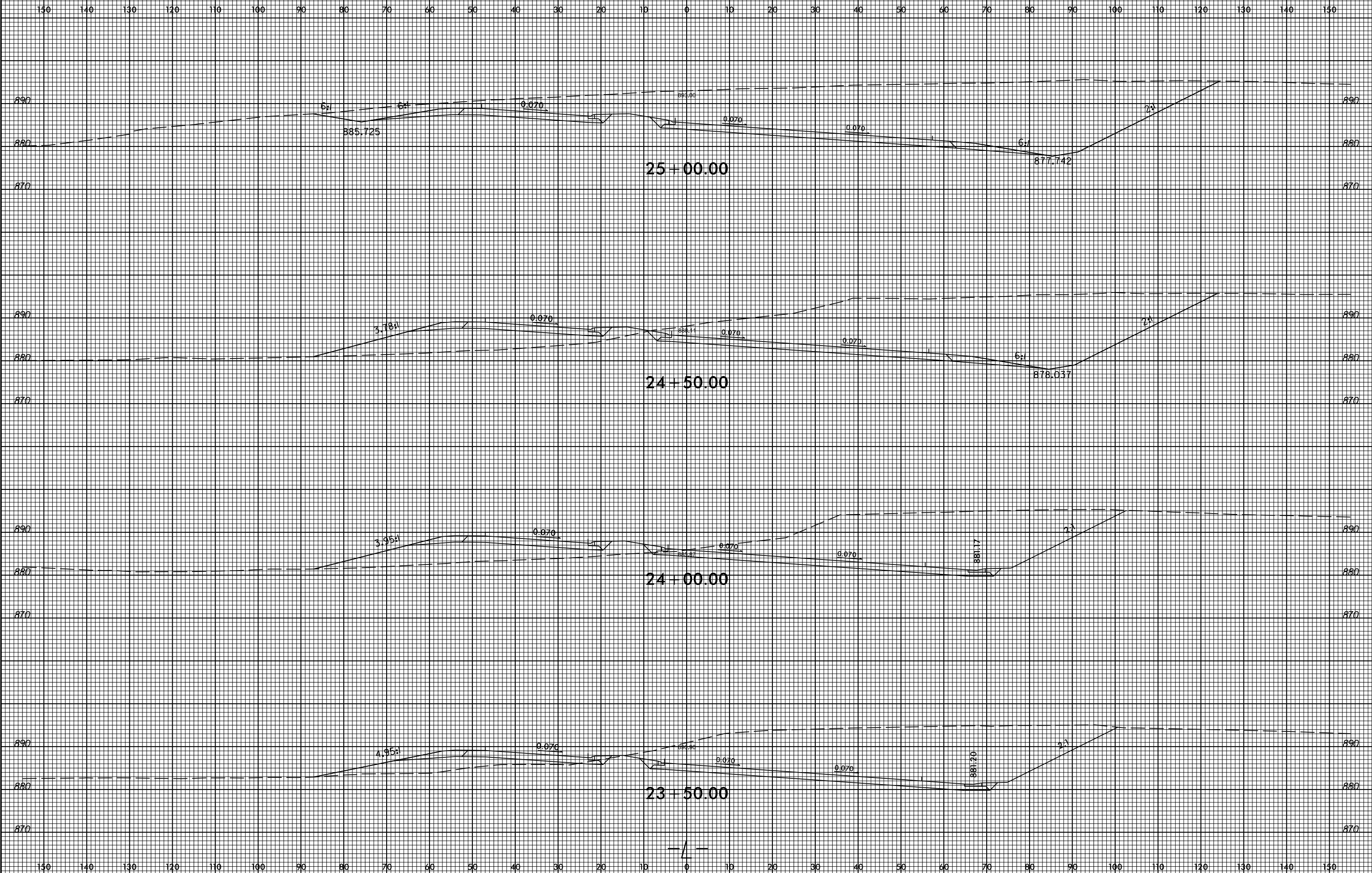

3:09:02 PM  
P:\88585\Xsc\Xp1\U2412a\_rdy\_xpl.l.dgn  
P138855

8/23/99



PROJ. REFERENCE NO.  
U-2412A

SHEET NO.  
X-8

150 140 130 120 110 100 90 80 70 60 50 40 30 20 10 0 10 20 30 40 50 60 70 80 90 100 110 120 130 140 150

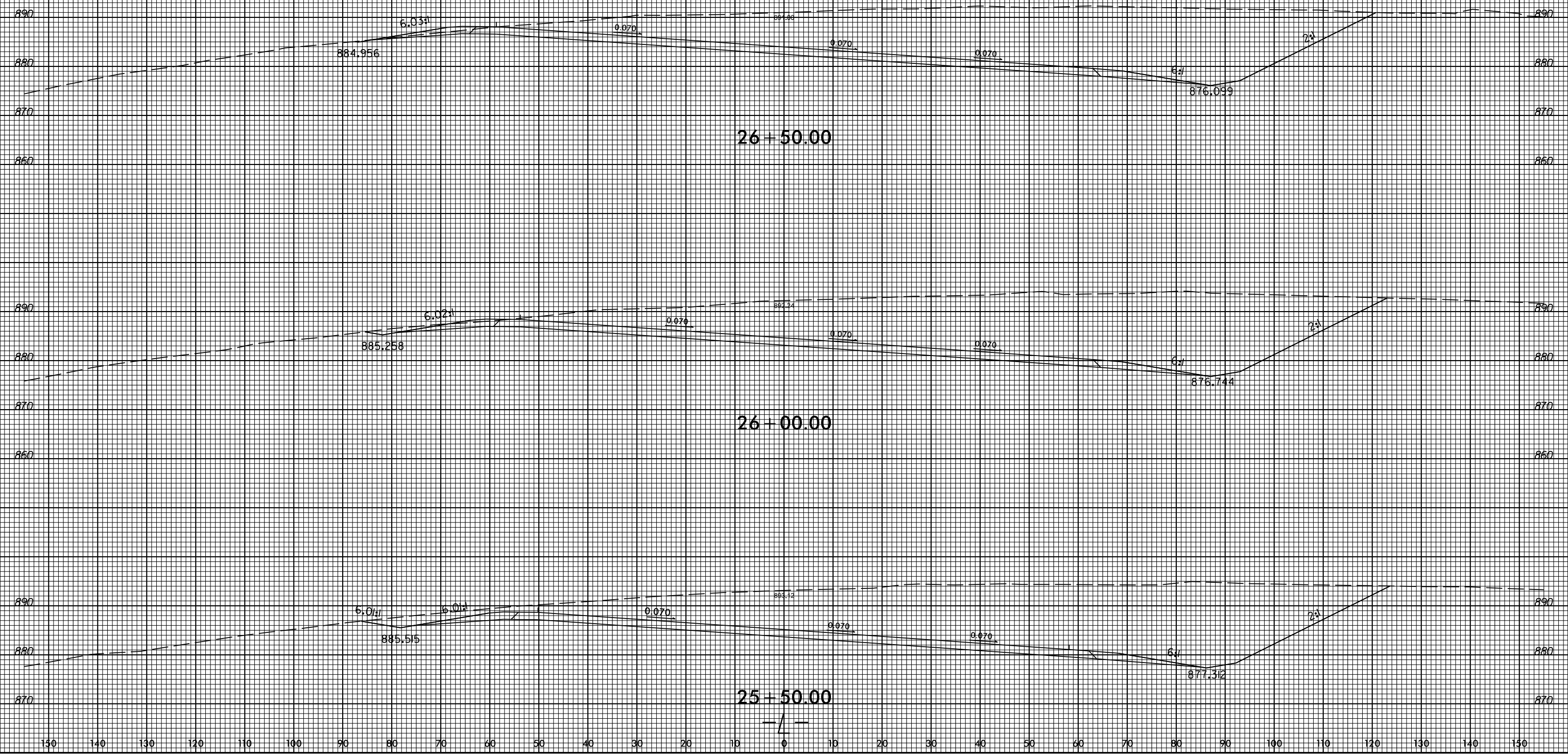

3:09:03 PM  
F:\8855\Xsc\Xp1\2412a\_rdy\_xpl1.dgn  
138855

150 140 130 120 110 100 90 80 70 60 50 40 30 20 10 0 10 20 30 40 50 60 70 80 90 100 110 120 130 140 150

8/23/99



PROJ. REFERENCE NO.  
U-2412A

SHEET NO.  
X-9

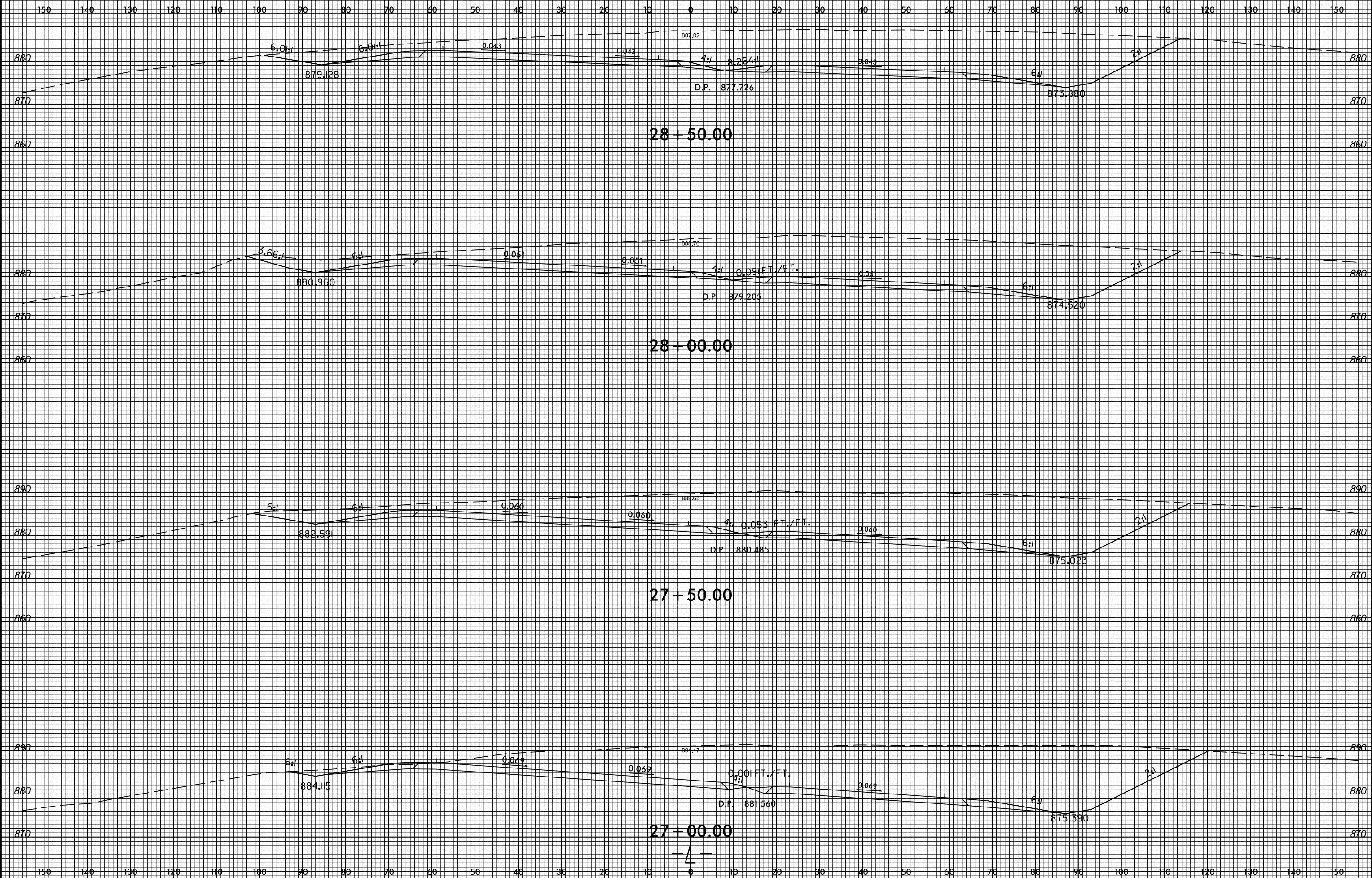

3:09:06 PM  
F:\88585\Xsc\Xp1\2412a\_rdy\_xpl\_1.dgn  
1338355

8/23/99

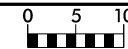

PROJ. REFERENCE NO.  
U-2412A

SHEET NO.  
X-10

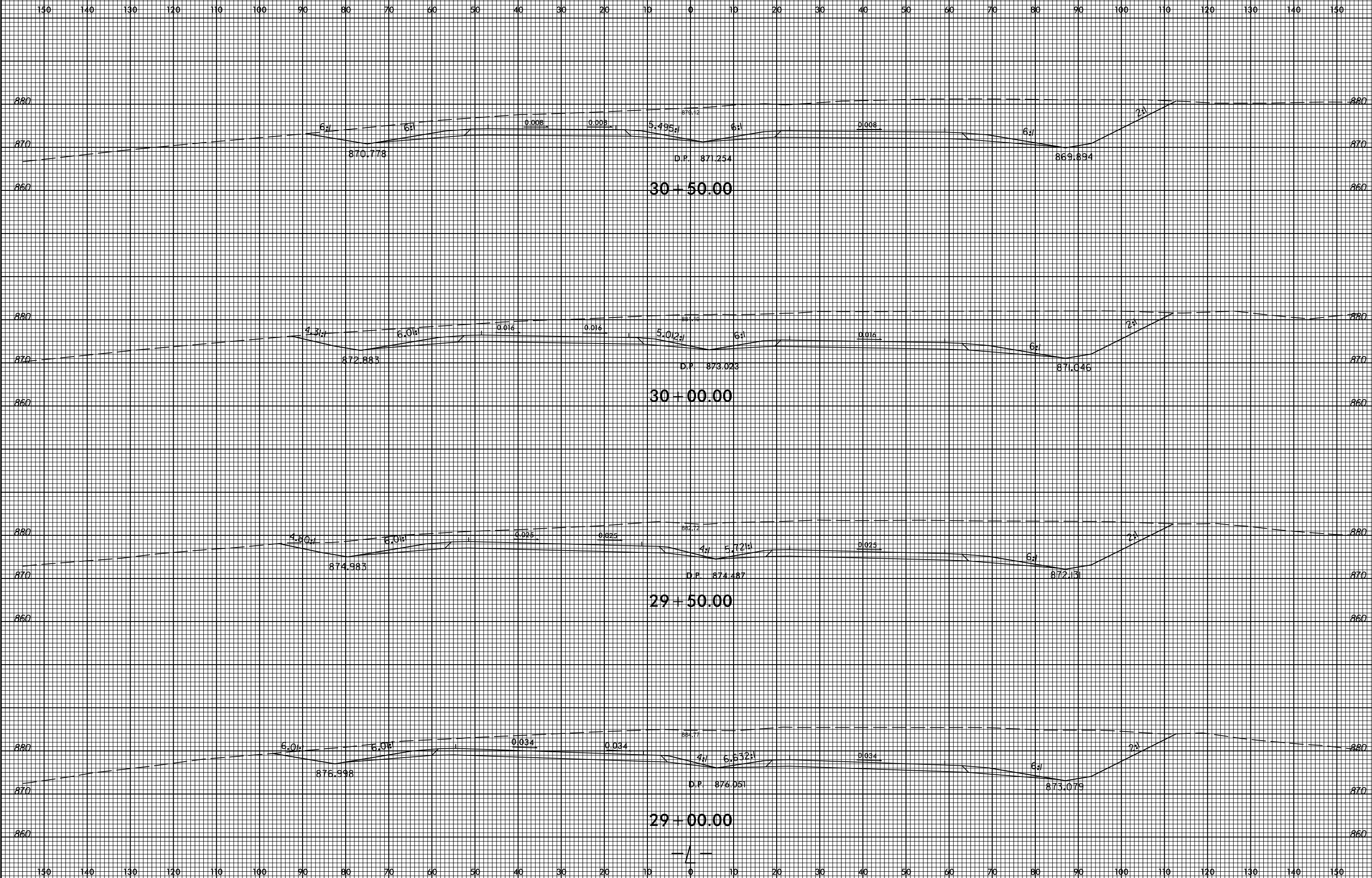

3:05:07 PM  
F:\8858\proj\Xsc\Xpl\2412a\_rdy\_xpl.dgn  
P1338355



8/23/99



|                     |           |
|---------------------|-----------|
| PROJ. REFERENCE NO. | SHEET NO. |
| U-2412A             | X-11      |

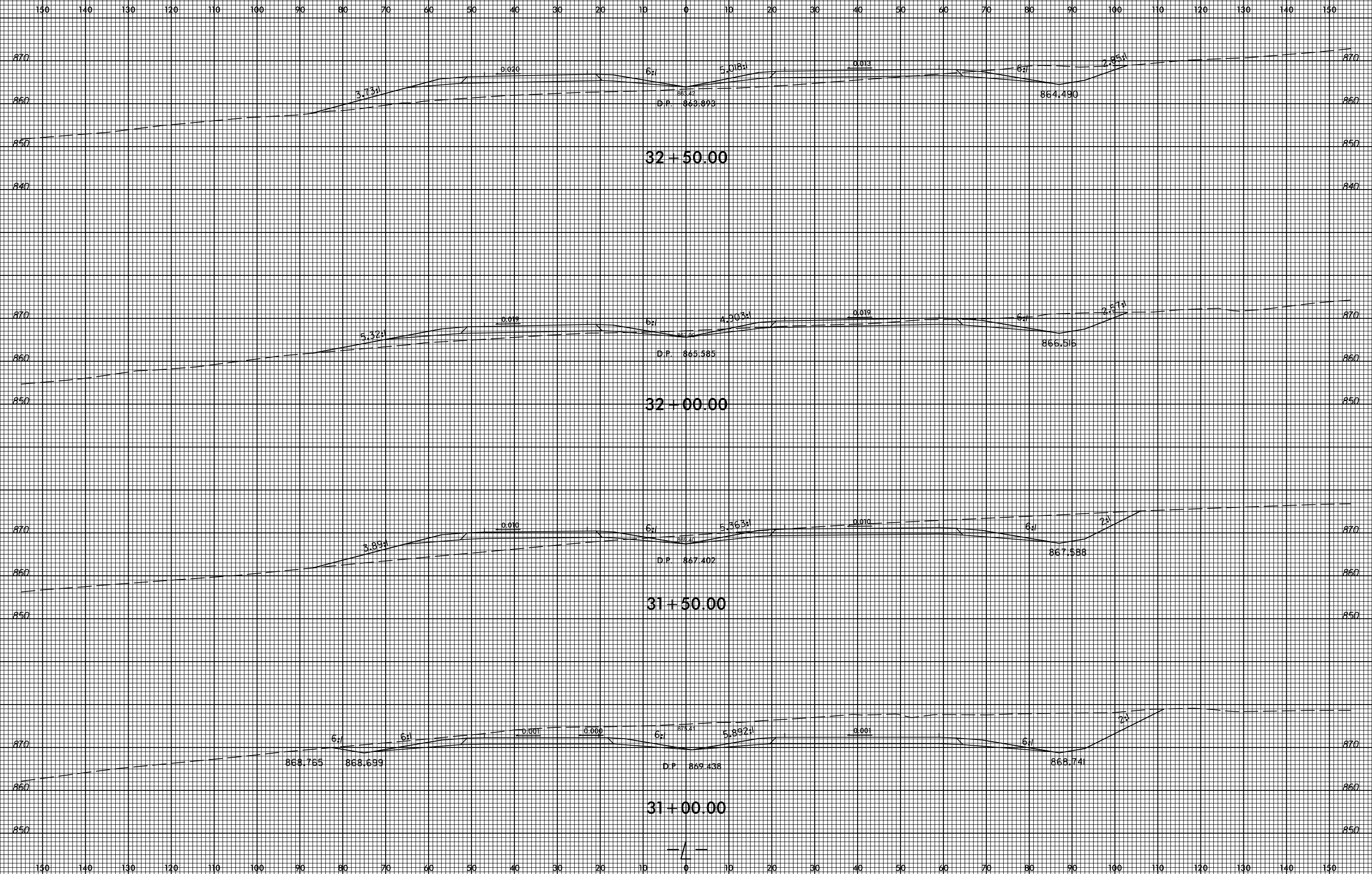

3:09:09 PM  
F:\88585\Xsc\Xp1\U2412a\_rdy\_xpl\_1.dgn  
P138855

8/23/99



PROJ. REFERENCE NO.  
U-2412A

SHEET NO.  
X-12

150 140 130 120 110 100 90 80 70 60 50 40 30 20 10 0 10 20 30 40 50 60 70 80 90 100 110 120 130 140 150

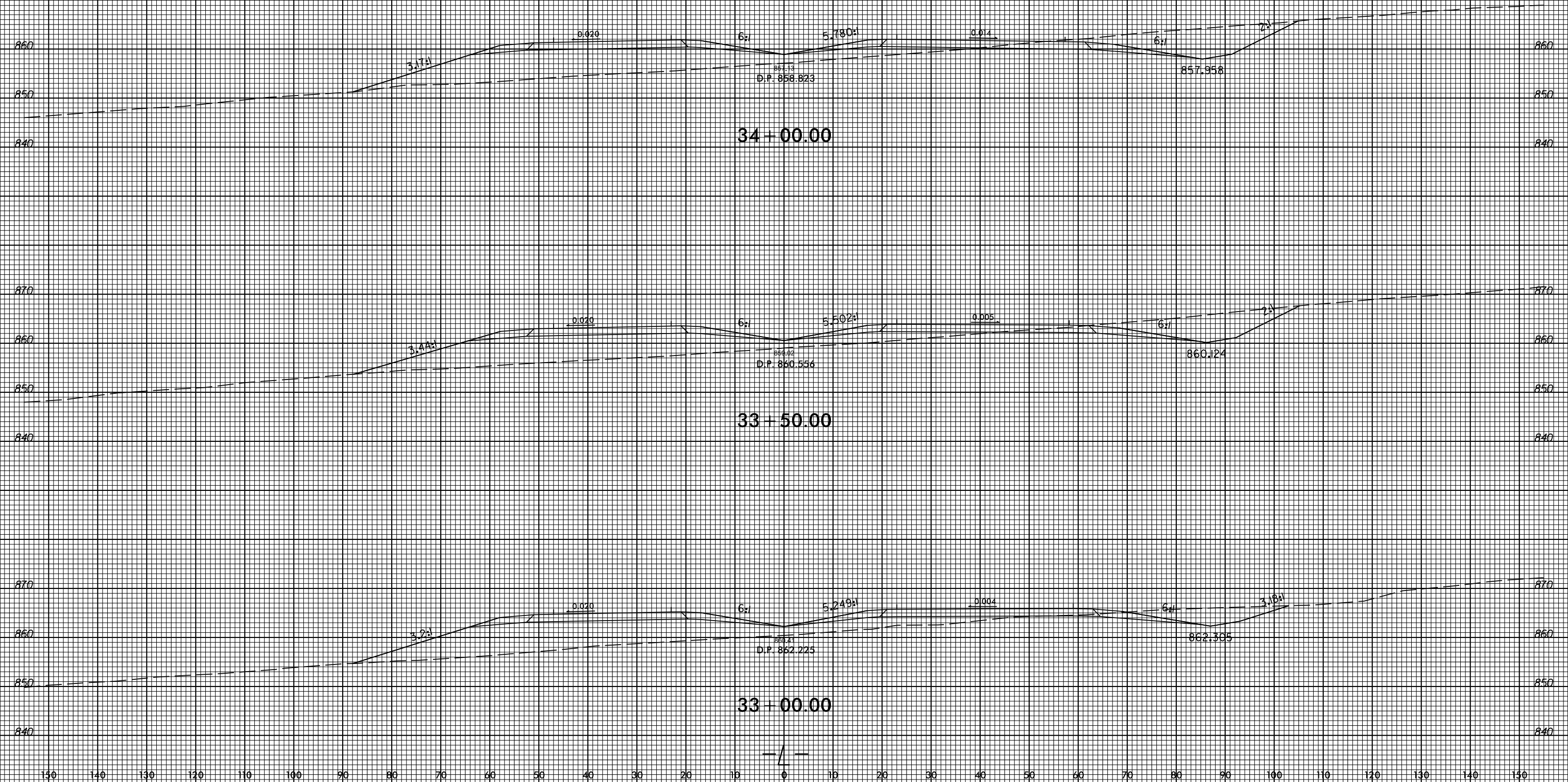

3:09:42 PM  
F:\8855\proj\Xsc\Xpl\Nu2412a\_rdy\_xpl\_1.dgn  
F:\8855

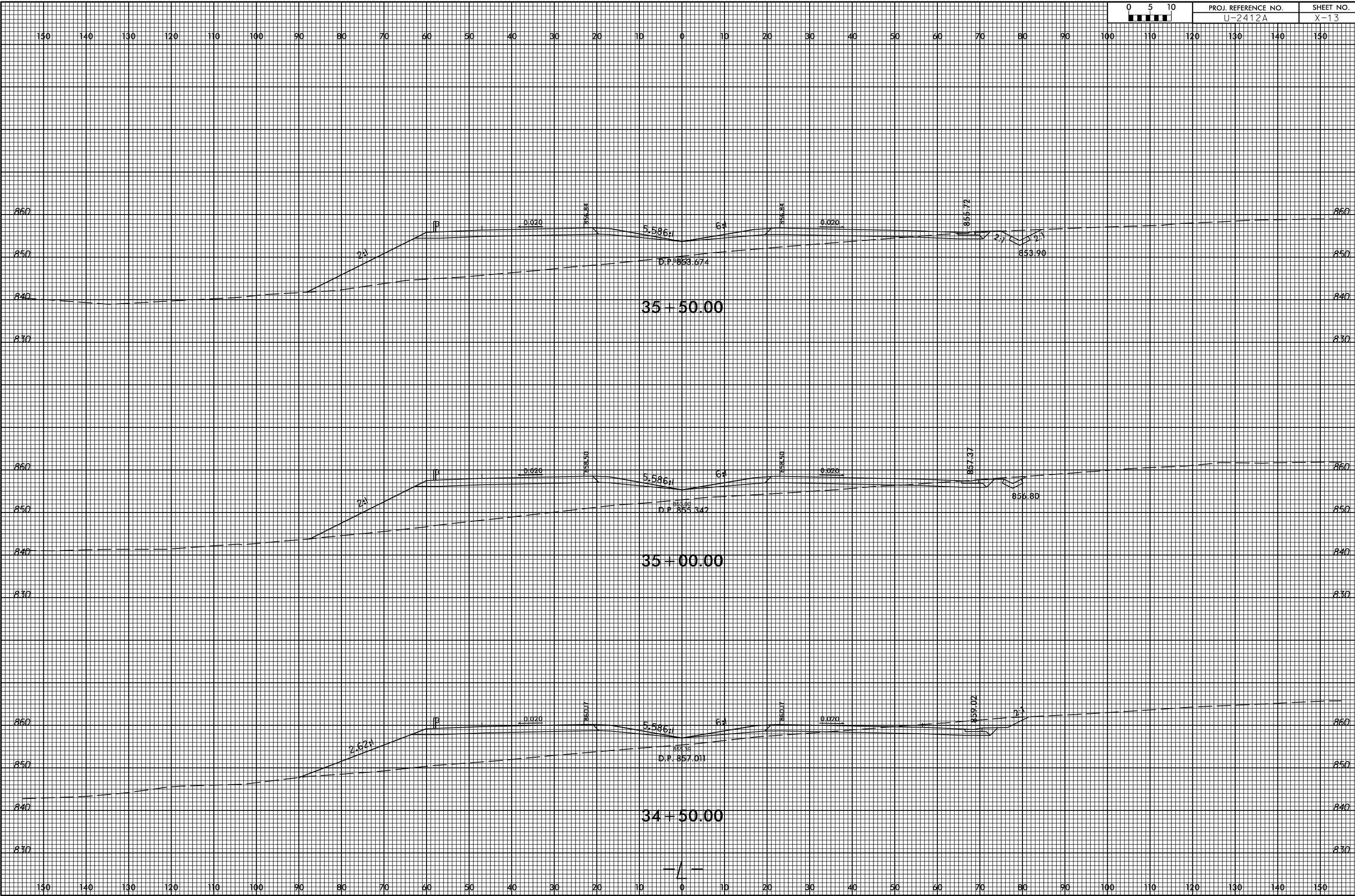

8/23/99



PROJ. REFERENCE NO.  
U-2412A

SHEET NO.  
X-14

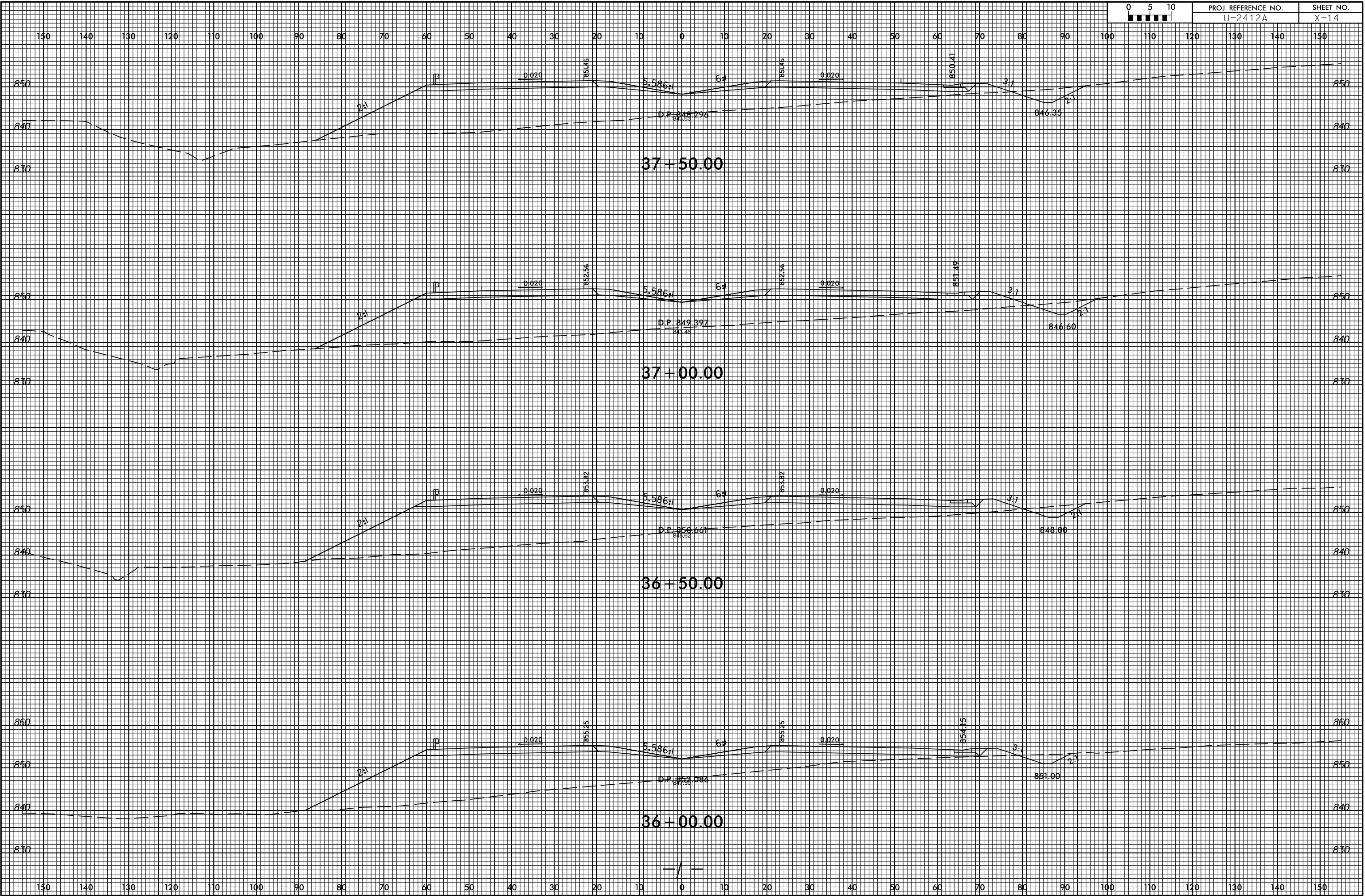

3:09:16 PM  
F:\8855\proj\Xsc\Xpl\U2412a\_rdy\_xpl\_1.dgn  
1/3/99

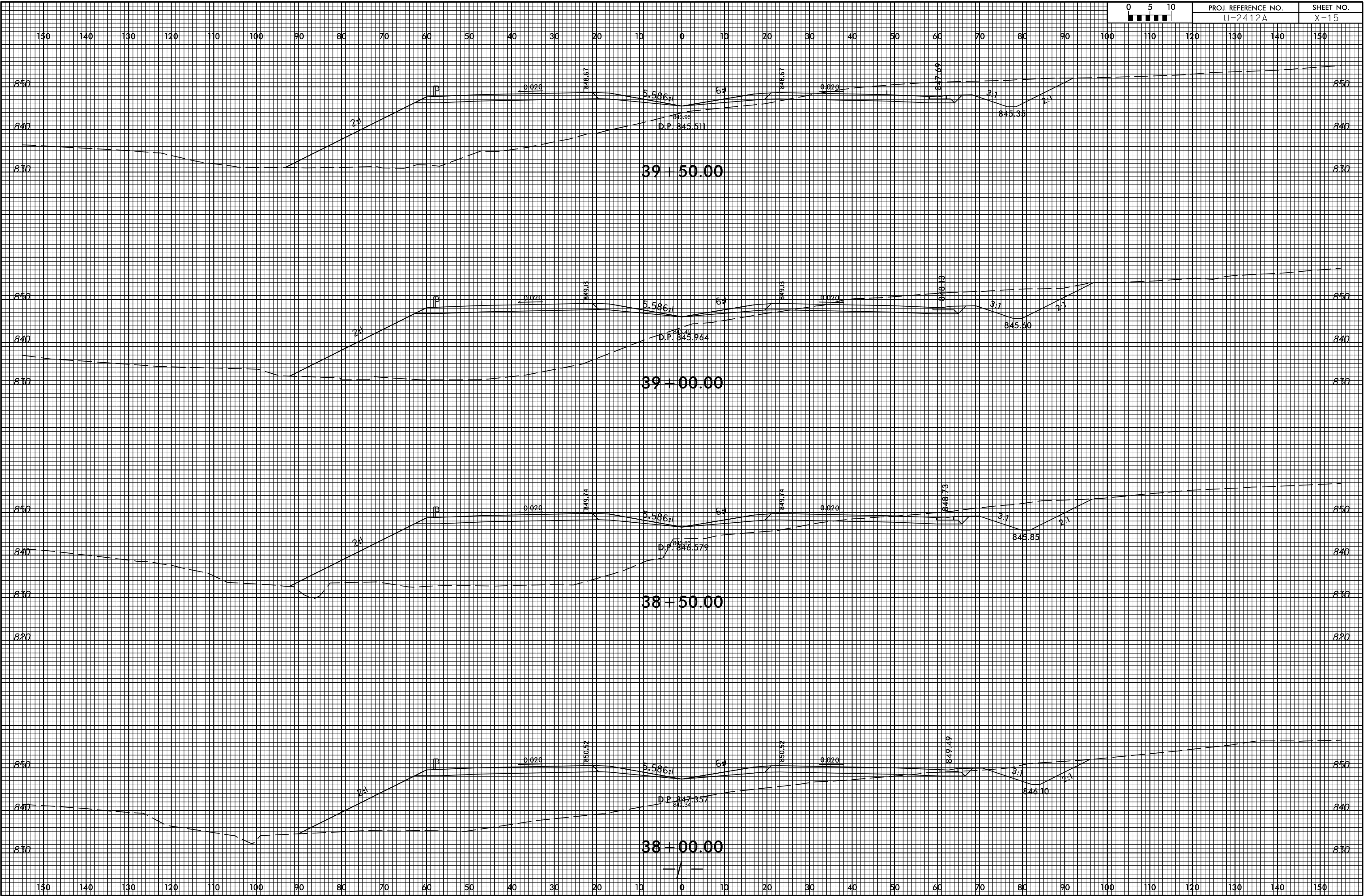

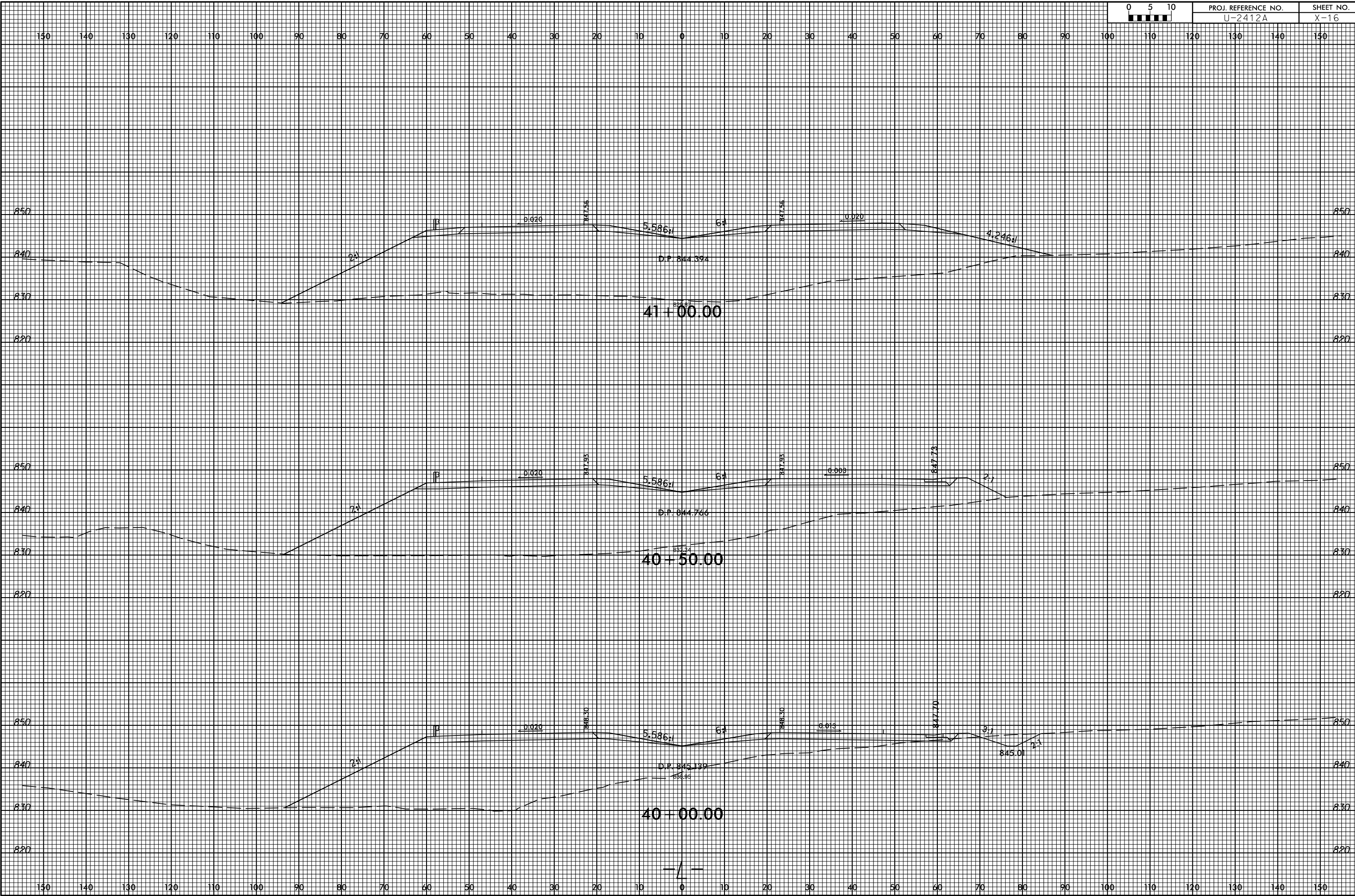

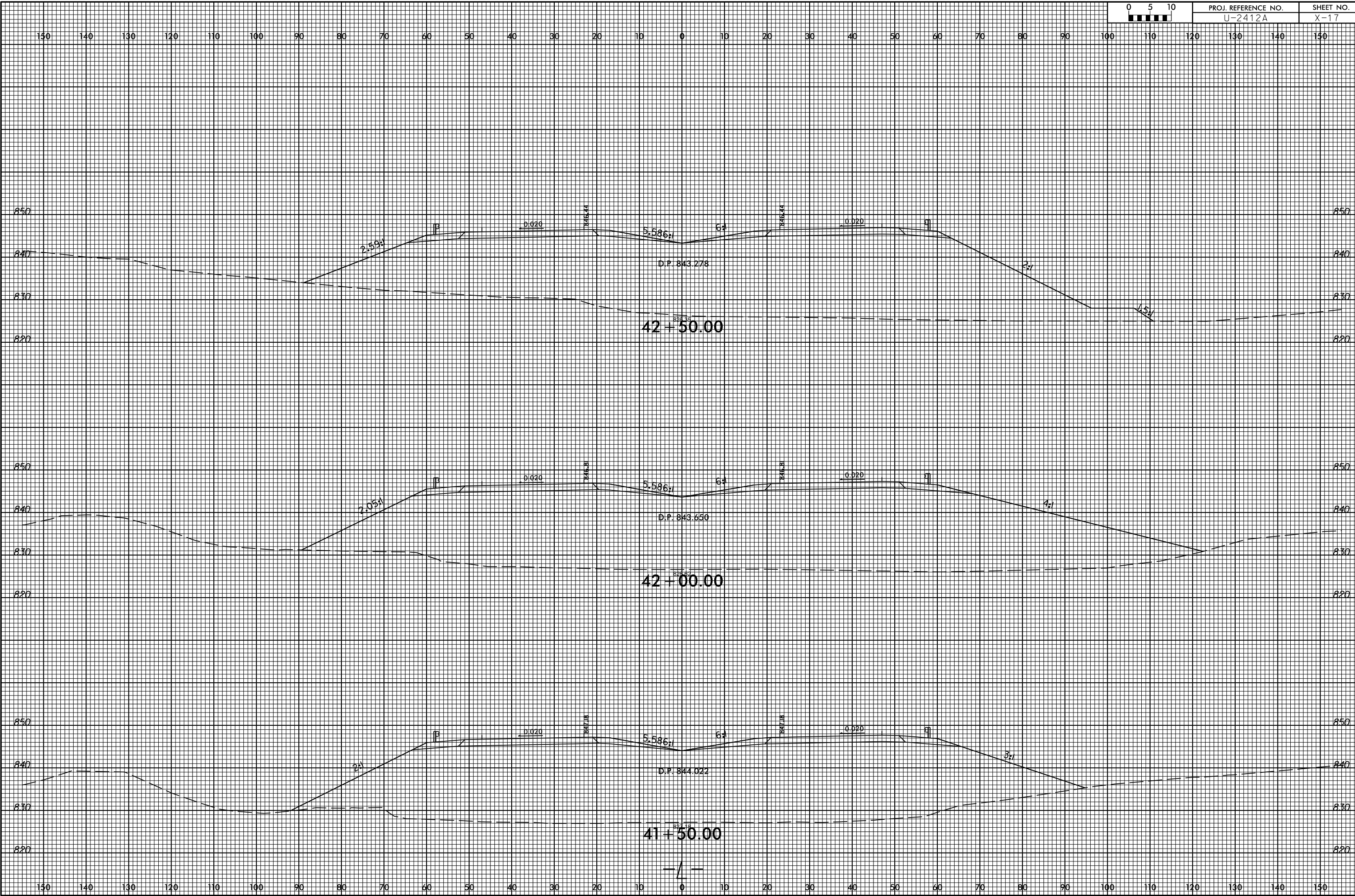

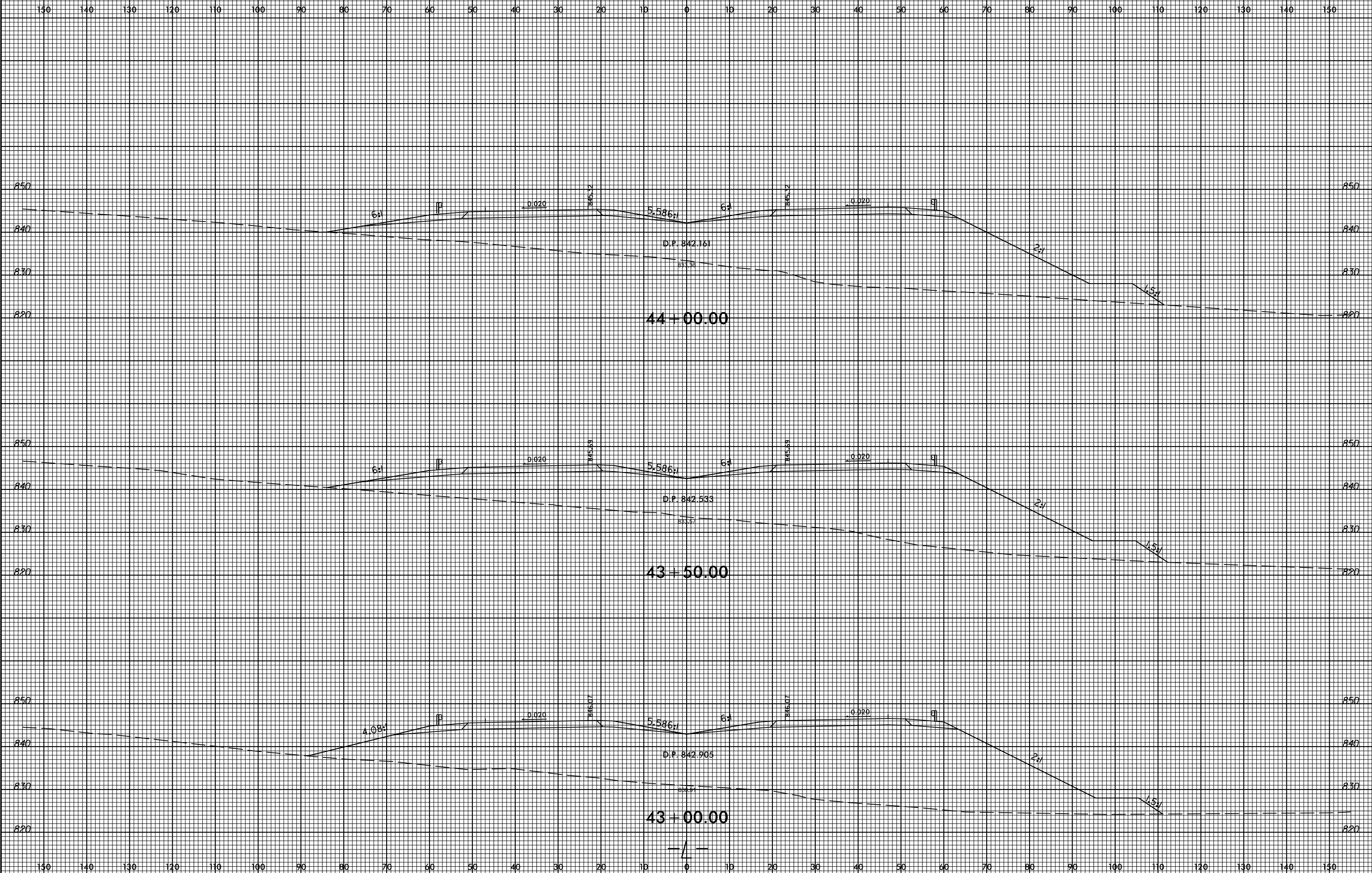



8/23/99



PROJ. REFERENCE NO.  
U-2412A

SHEET NO.  
X-19

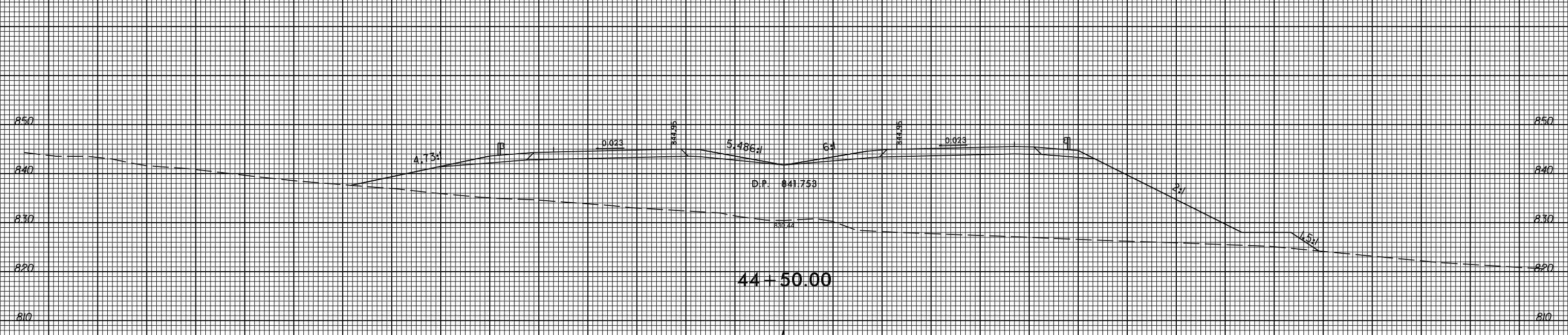
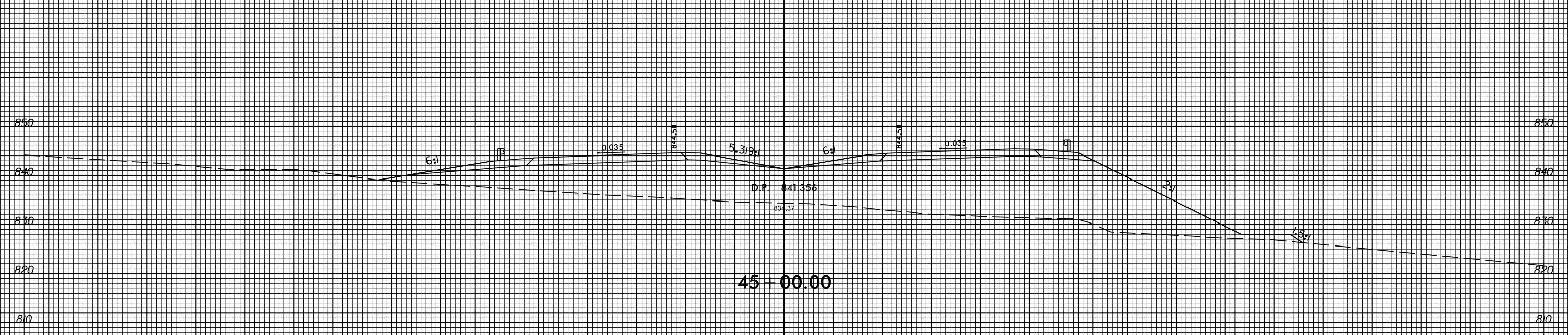
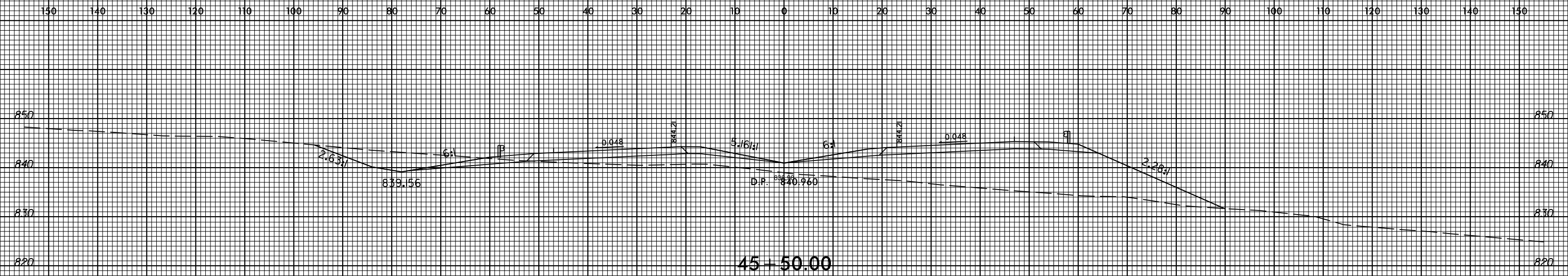

3:09:26 PM  
 P:\8858509\Xsc\Xp1\U2412a\_rdy\_xpl\_1.dgn  
 P138855

8/23/99



PROJ. REFERENCE NO.  
U-2412A

SHEET NO.  
X-20

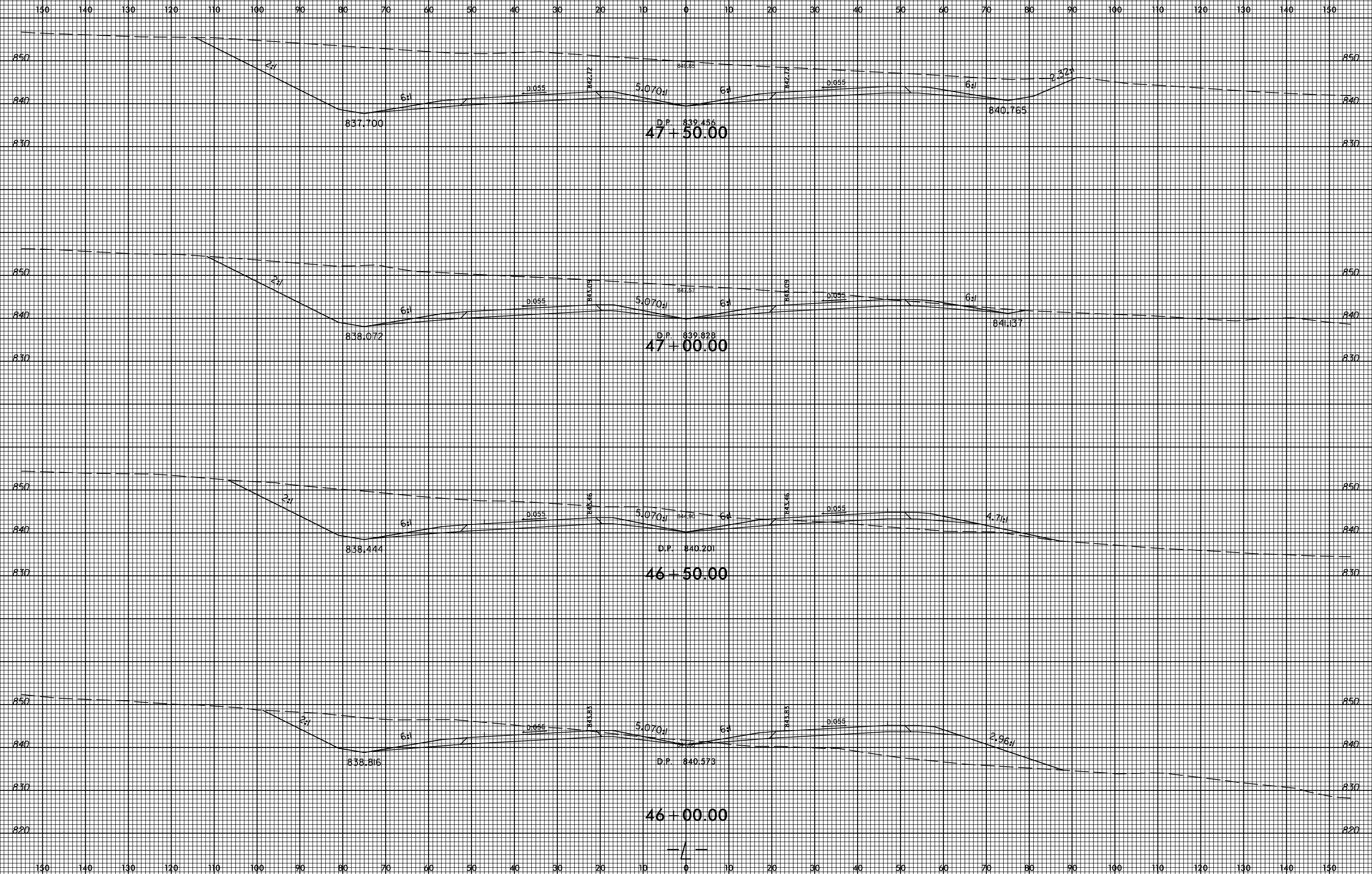

3:09:29 PM  
C:\Users\jguy\Xsc\Xp1\U2412a\_rdy\_xpl\_1.dgn  
1338355

8/23/99



PROJ. REFERENCE NO.  
U-2412A

SHEET NO.  
X-21

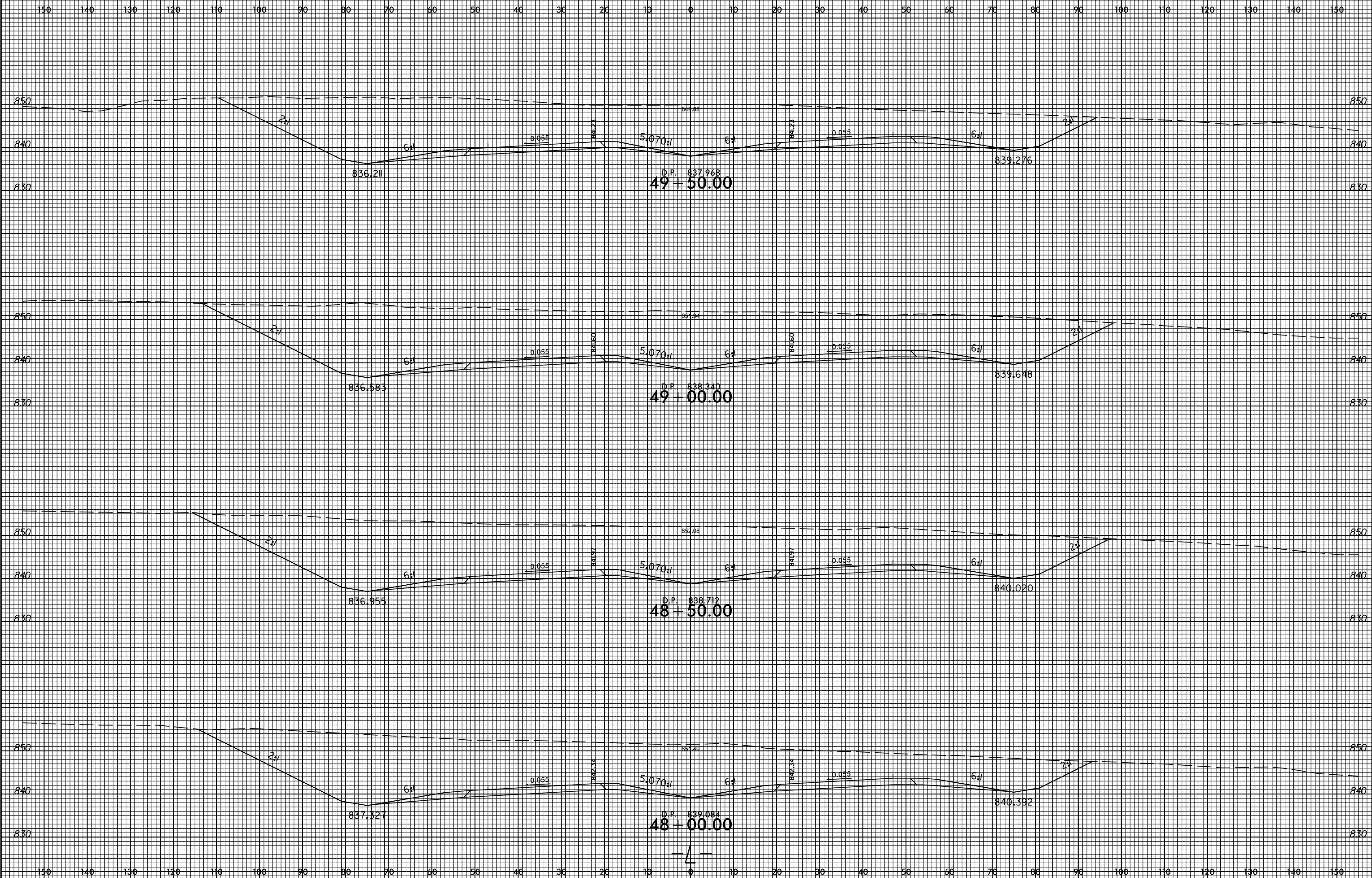

3:09:31 PM  
F:\8855\Xsc\Xp1\2412a\_rdy\_xpl\_1.dgn  
13/08/99

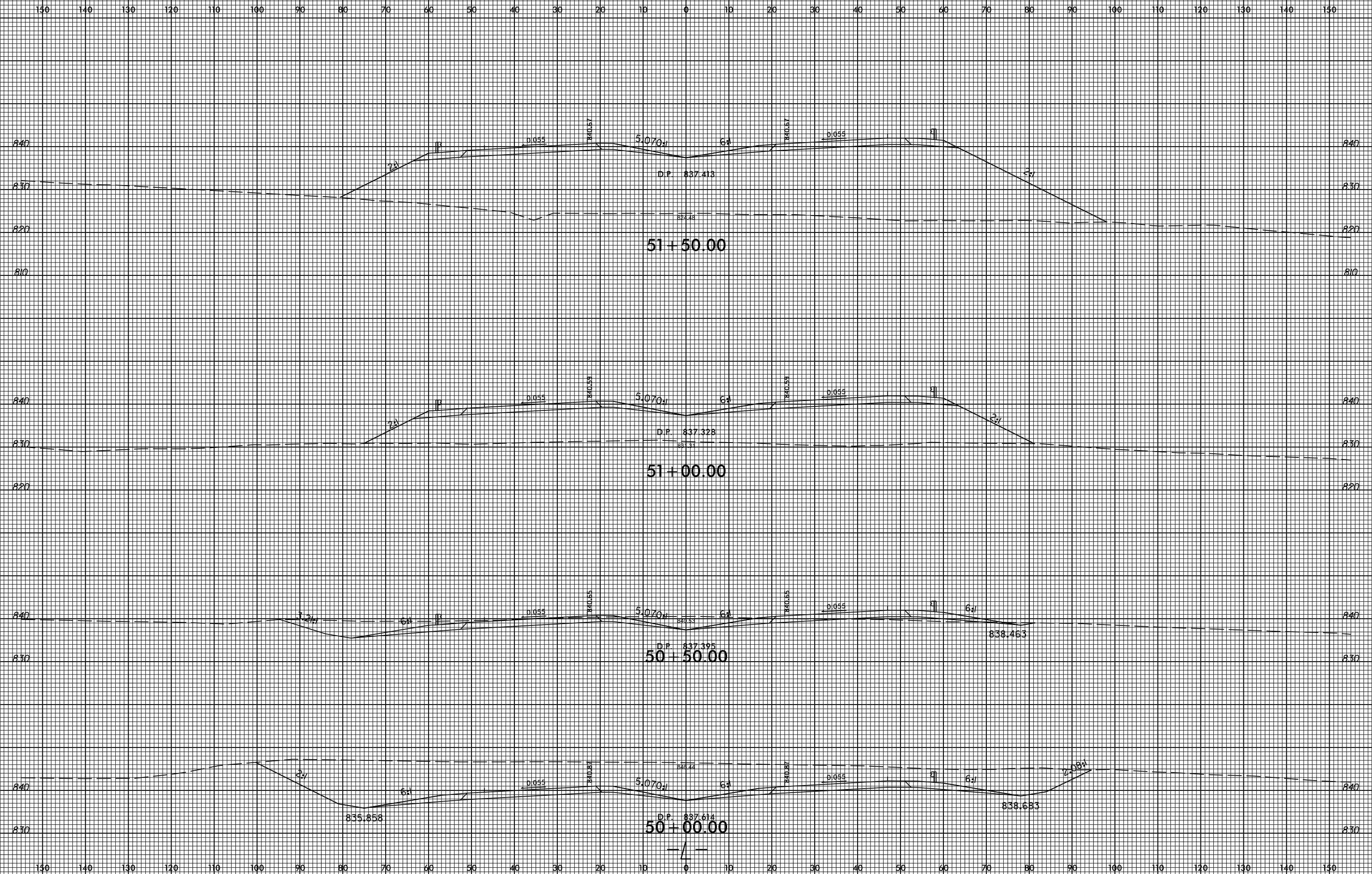

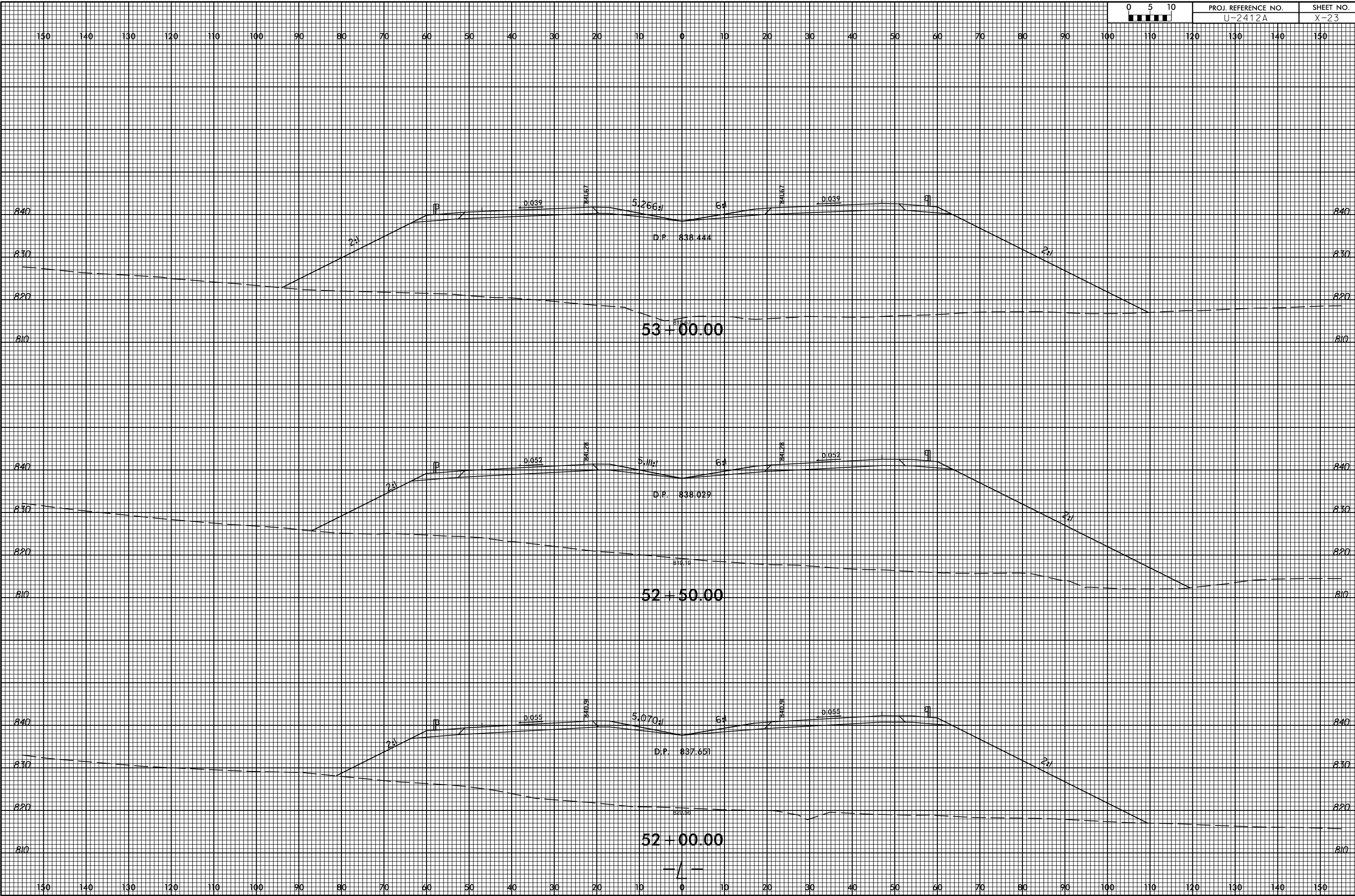

8/23/99



PROJ. REFERENCE NO.  
U-2412A

SHEET NO.  
X-24

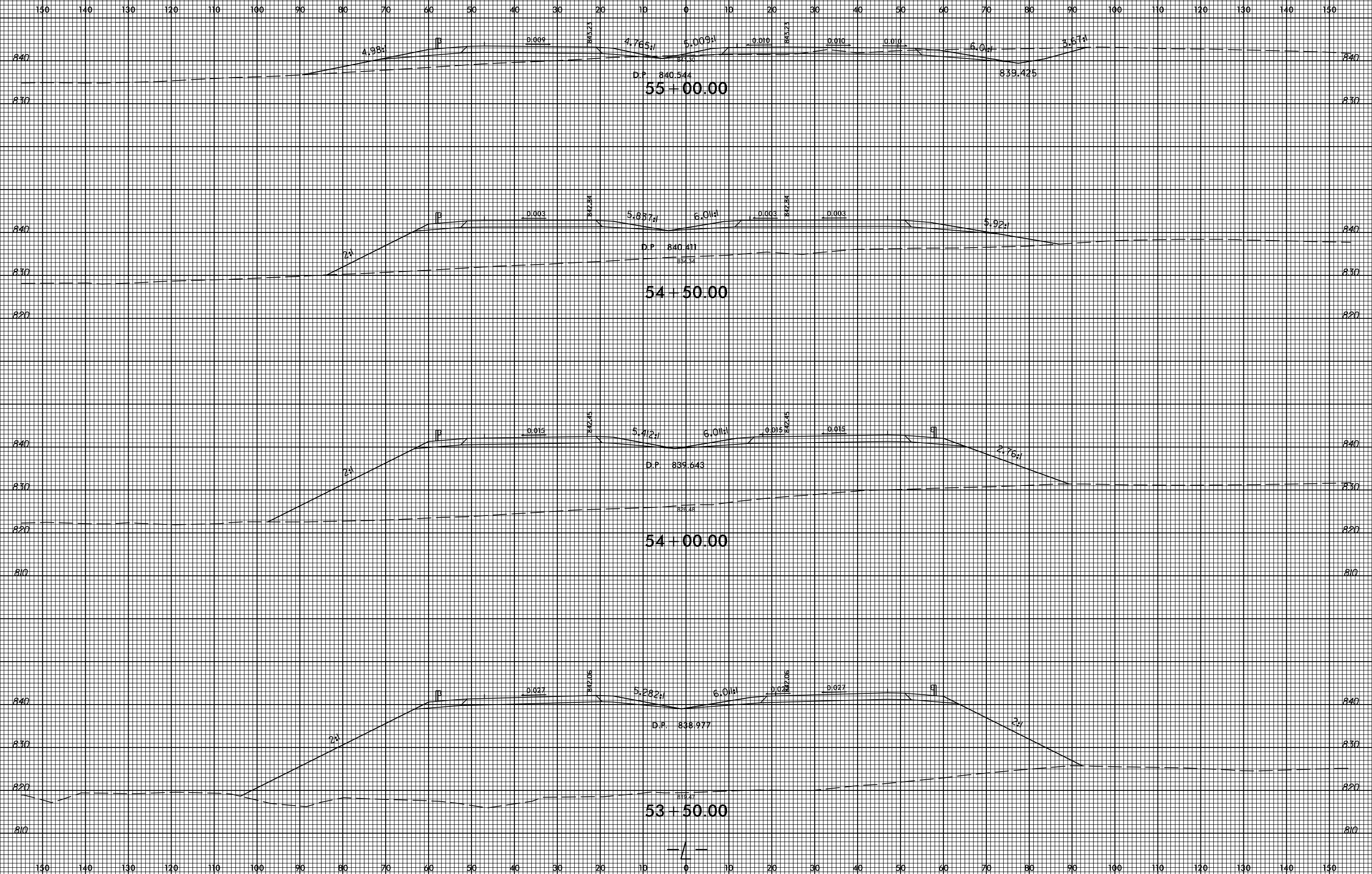

3:09:37 PM  
F:\88585\Xsc\Xpl\U2412a\_rdy\_xpl\_1.dgn  
P133855

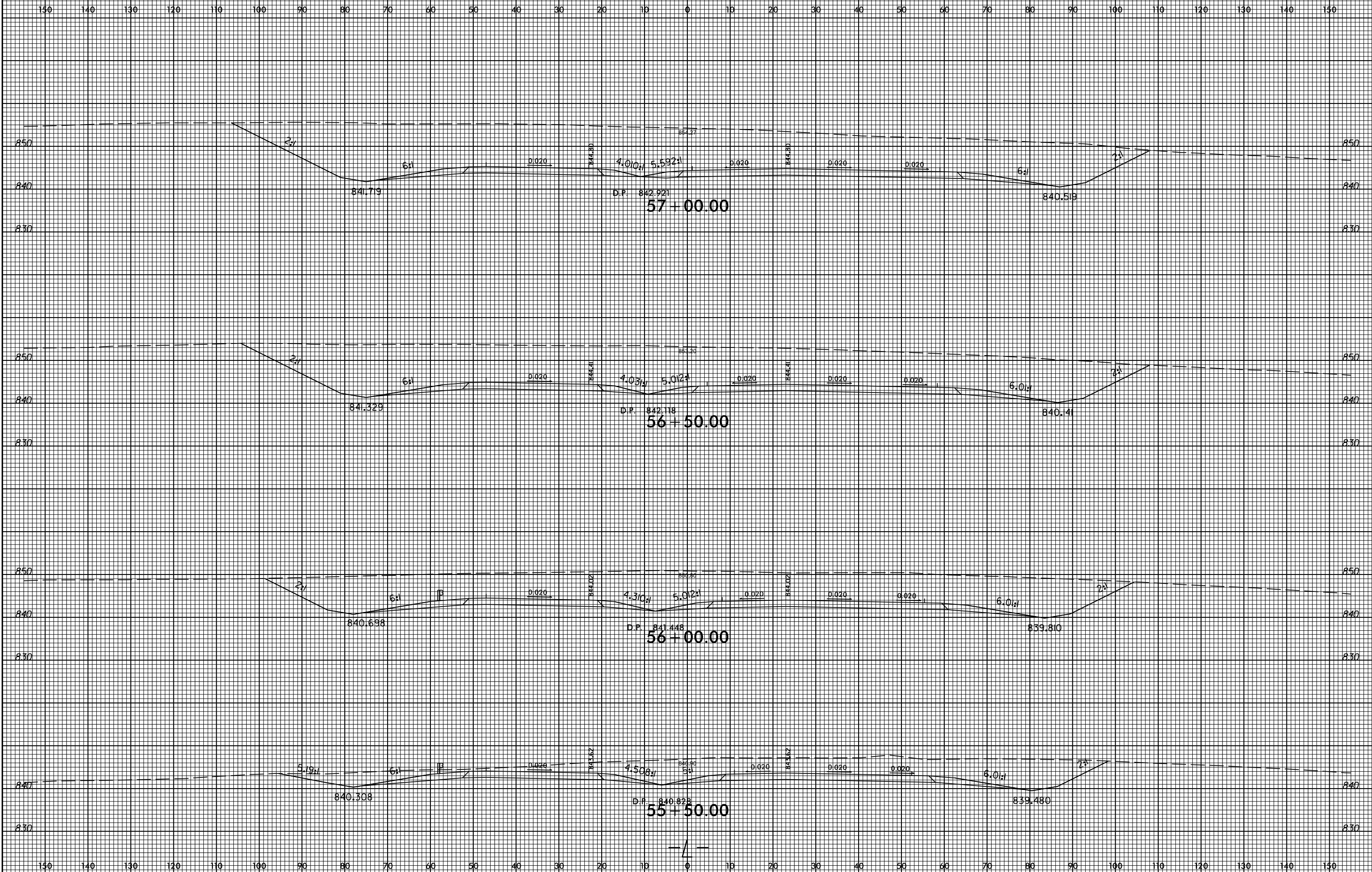

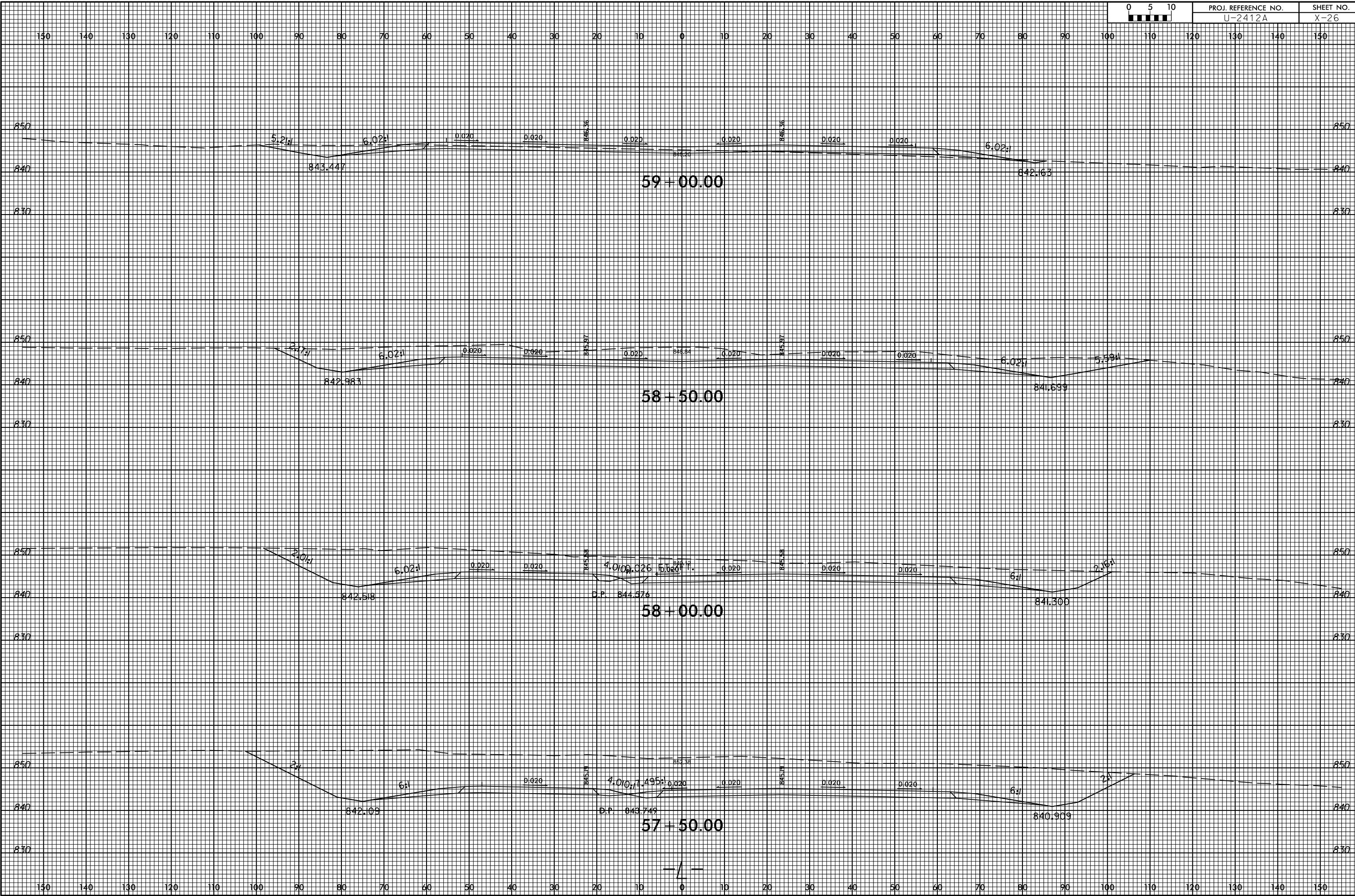



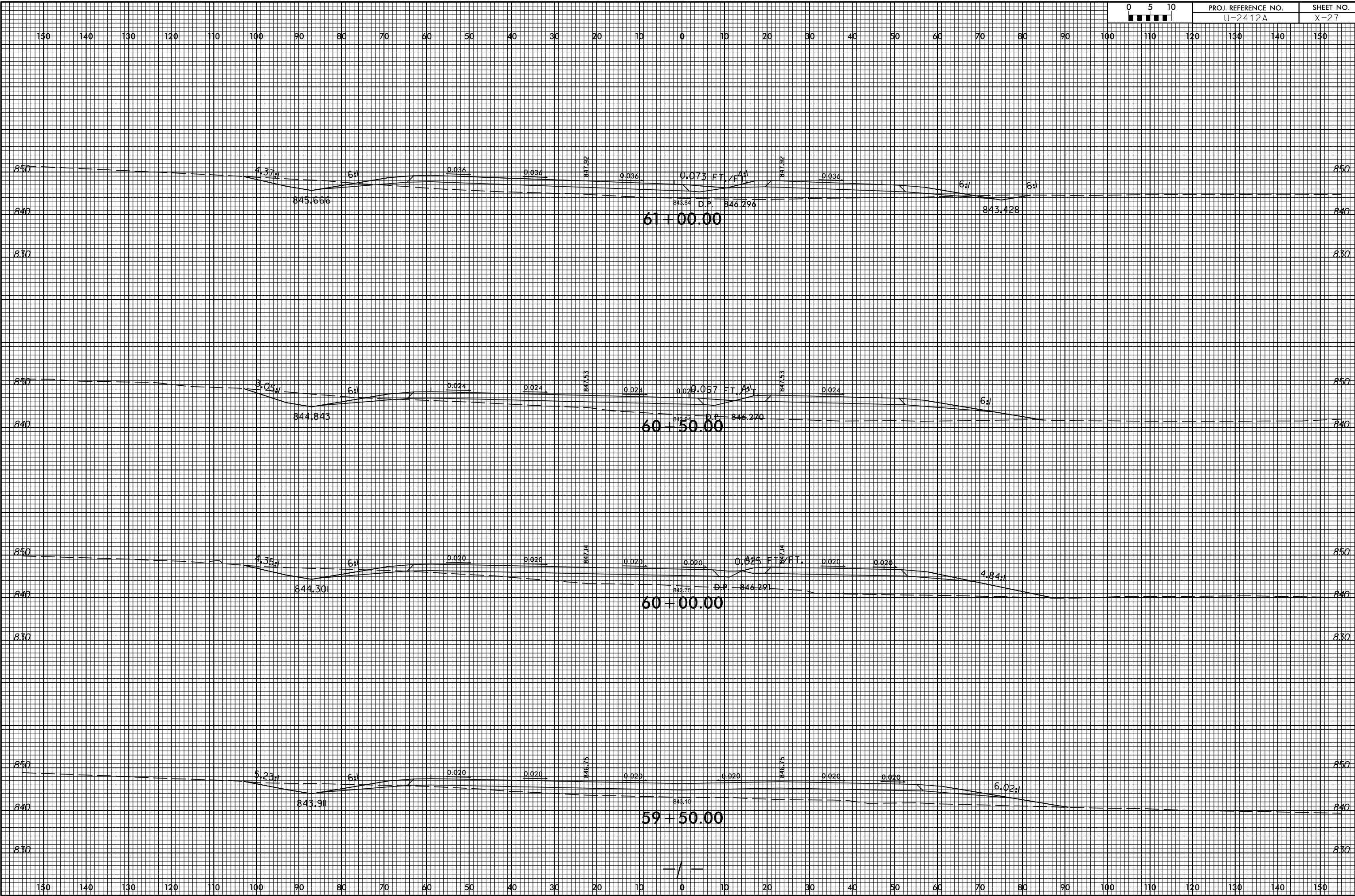

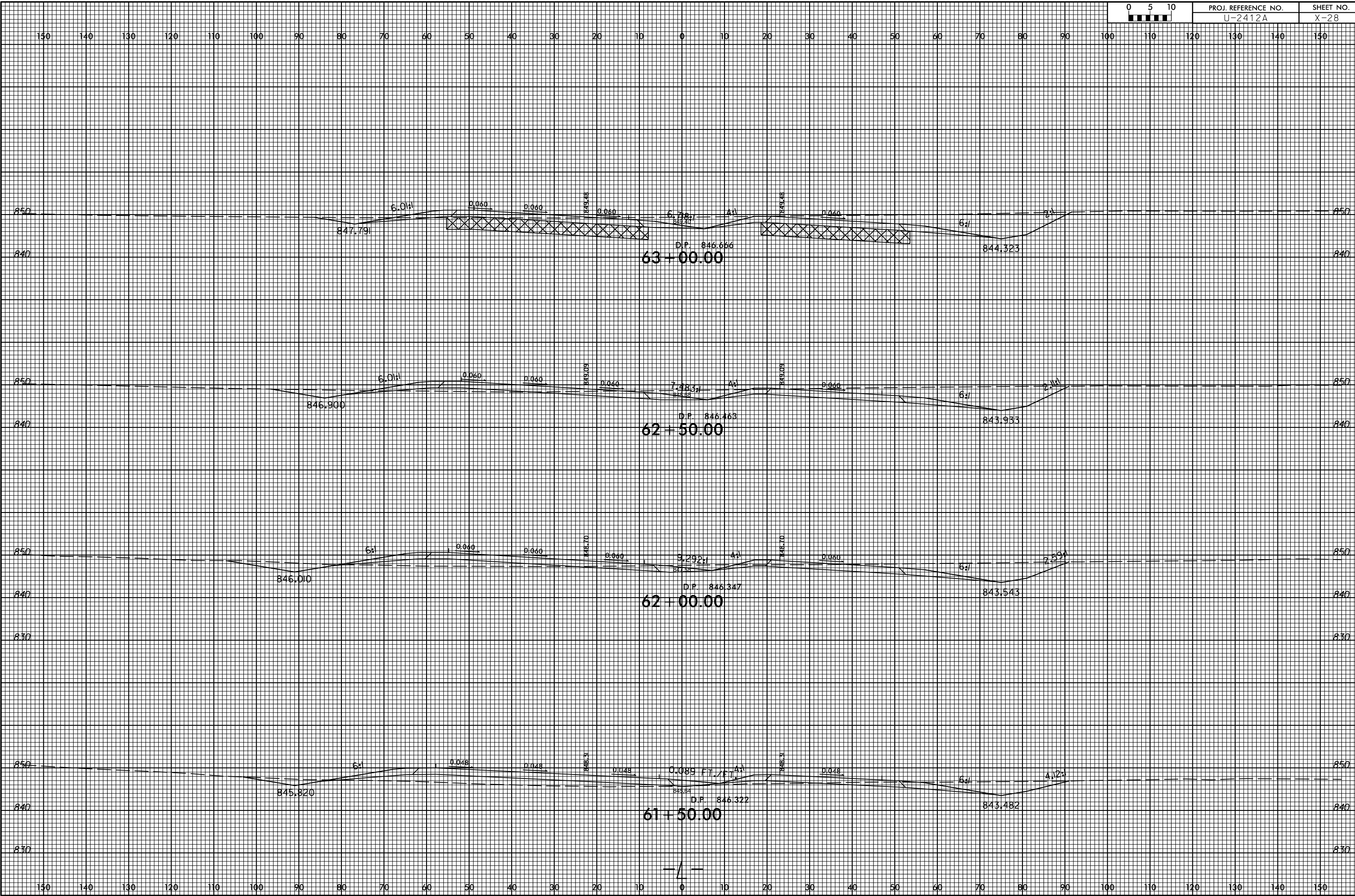

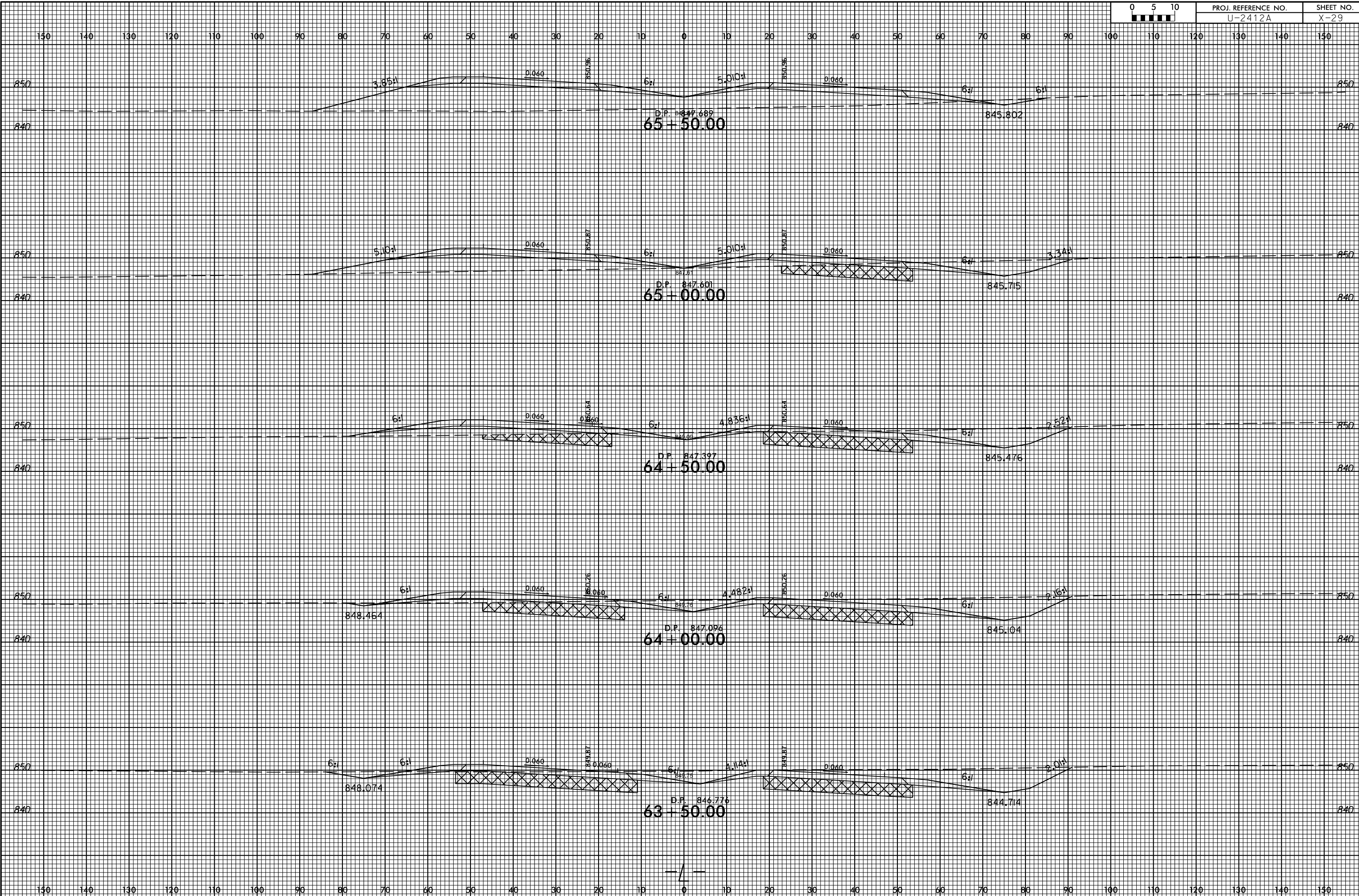

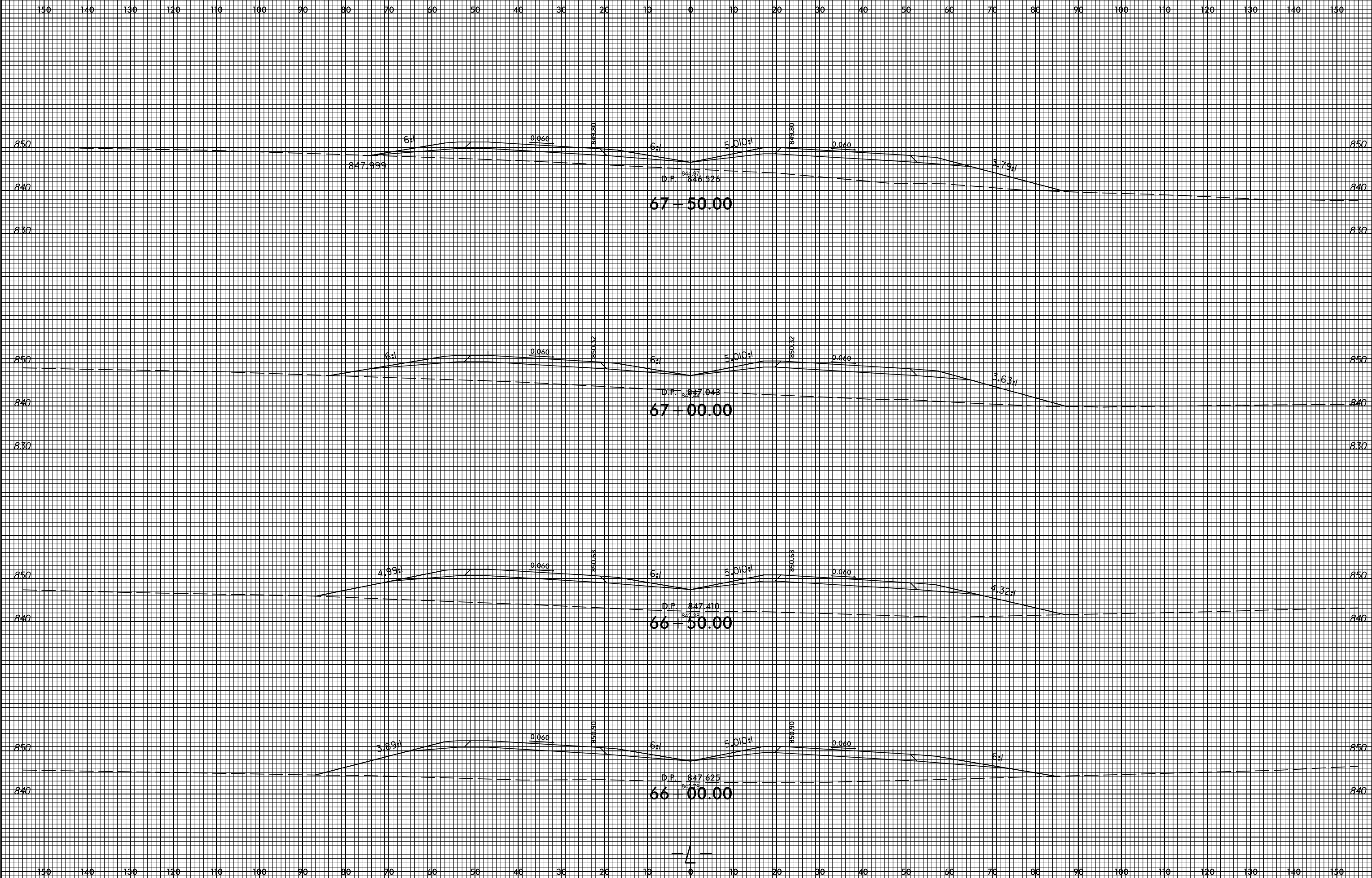

8/23/99



PROJ. REFERENCE NO.  
U-2412A

SHEET NO.  
X-31

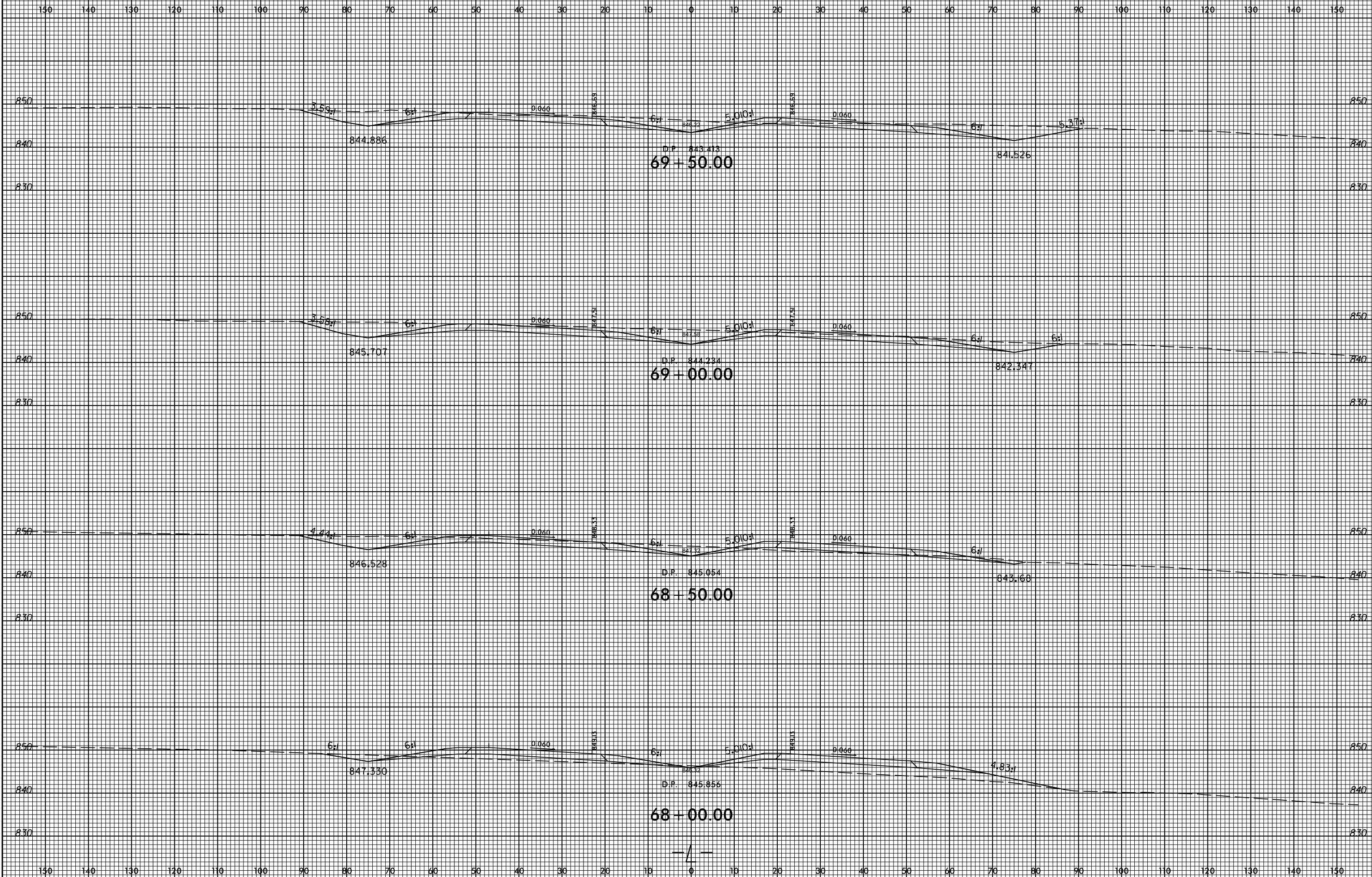

3:09:51 PM  
P:\18855\sc\Xp\1\2412a\_rdy\_xpl\_1.dgn  
11/3/99

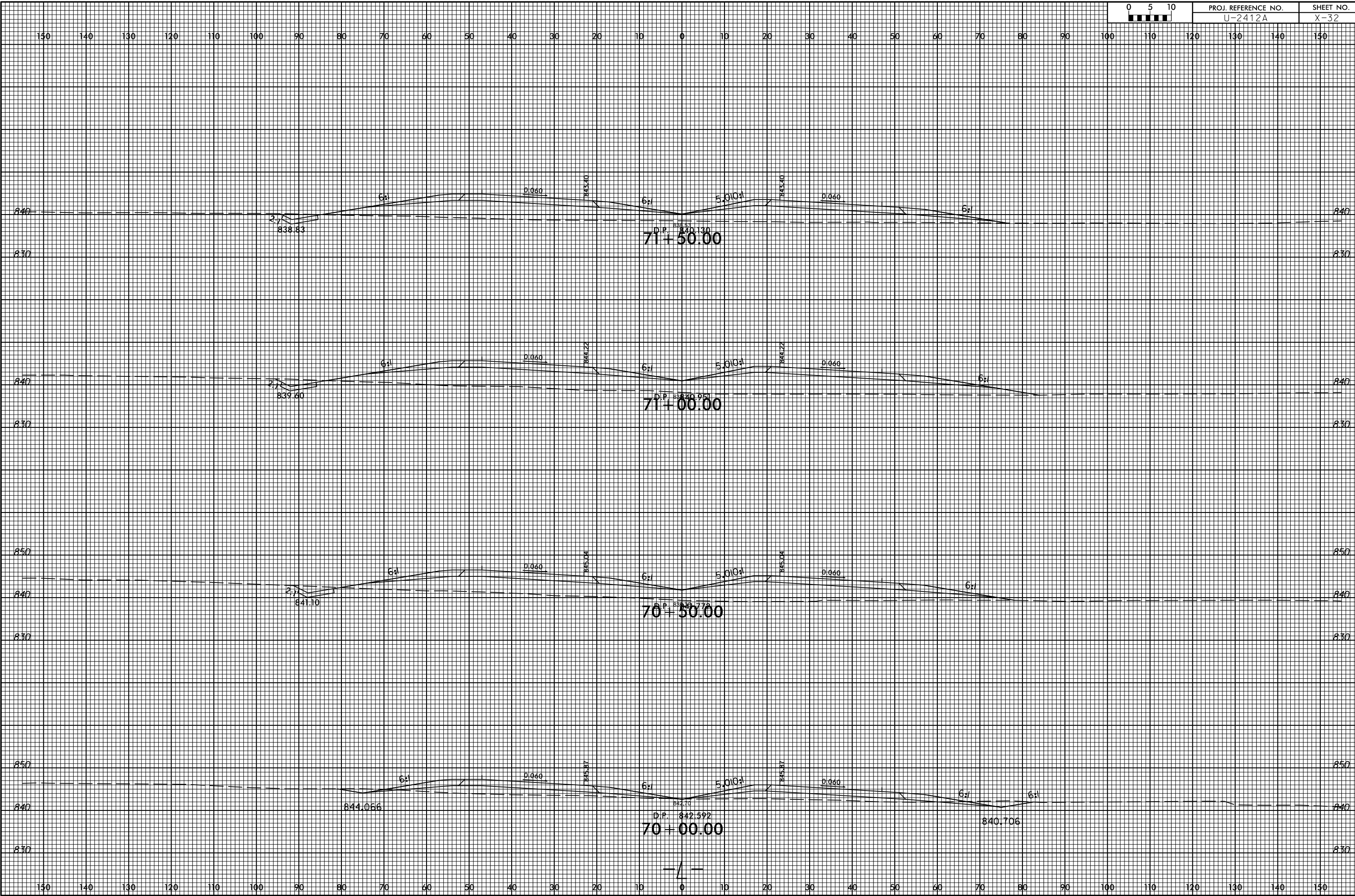

8/23/99



PROJ. REFERENCE NO.  
U-2412A

SHEET NO.  
X-33

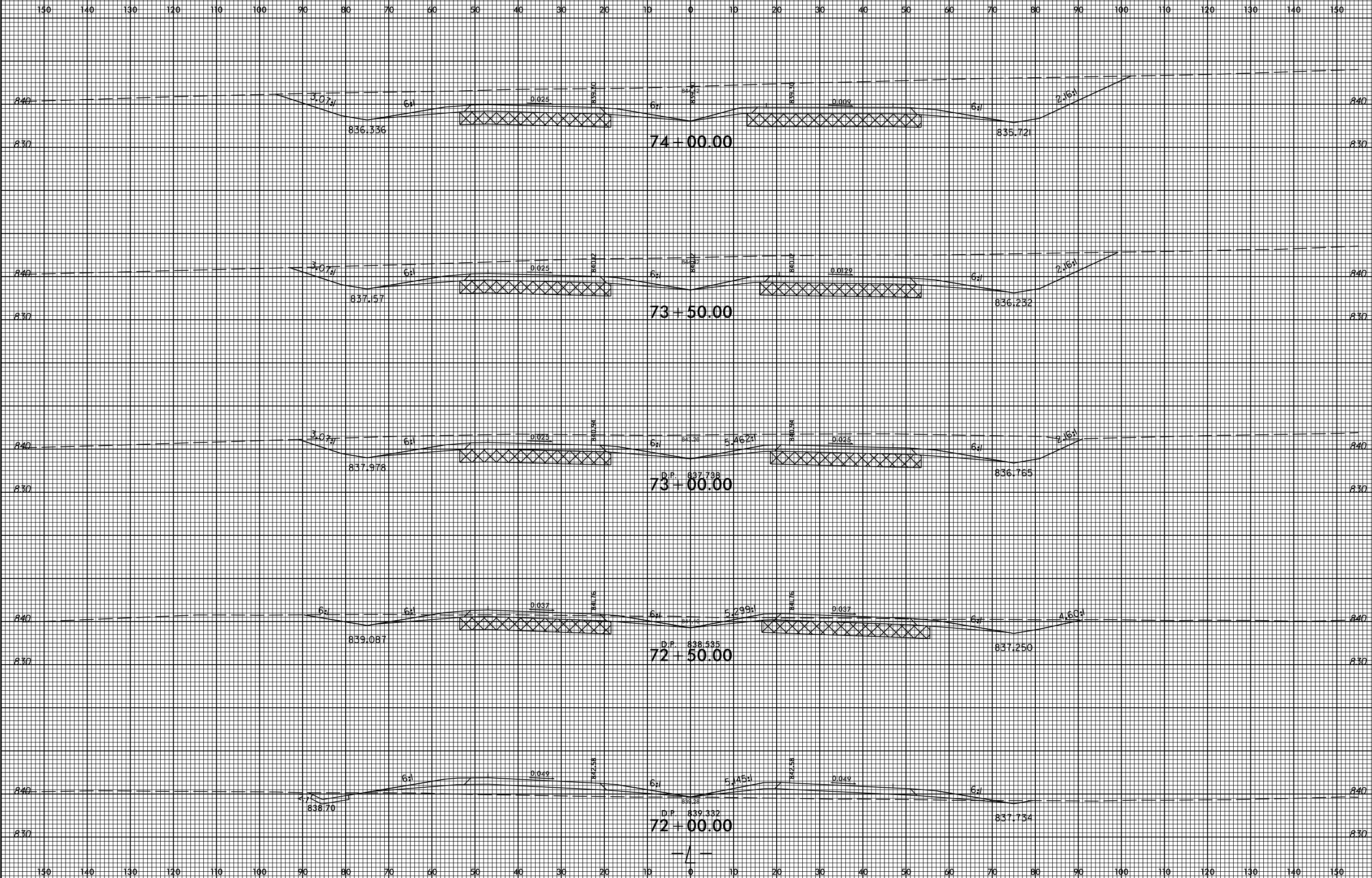

3:09:56 PM  
F:\888888\Xsc\Xp1\U2412a\_rdy\_xpl\_1.dgn  
P133835

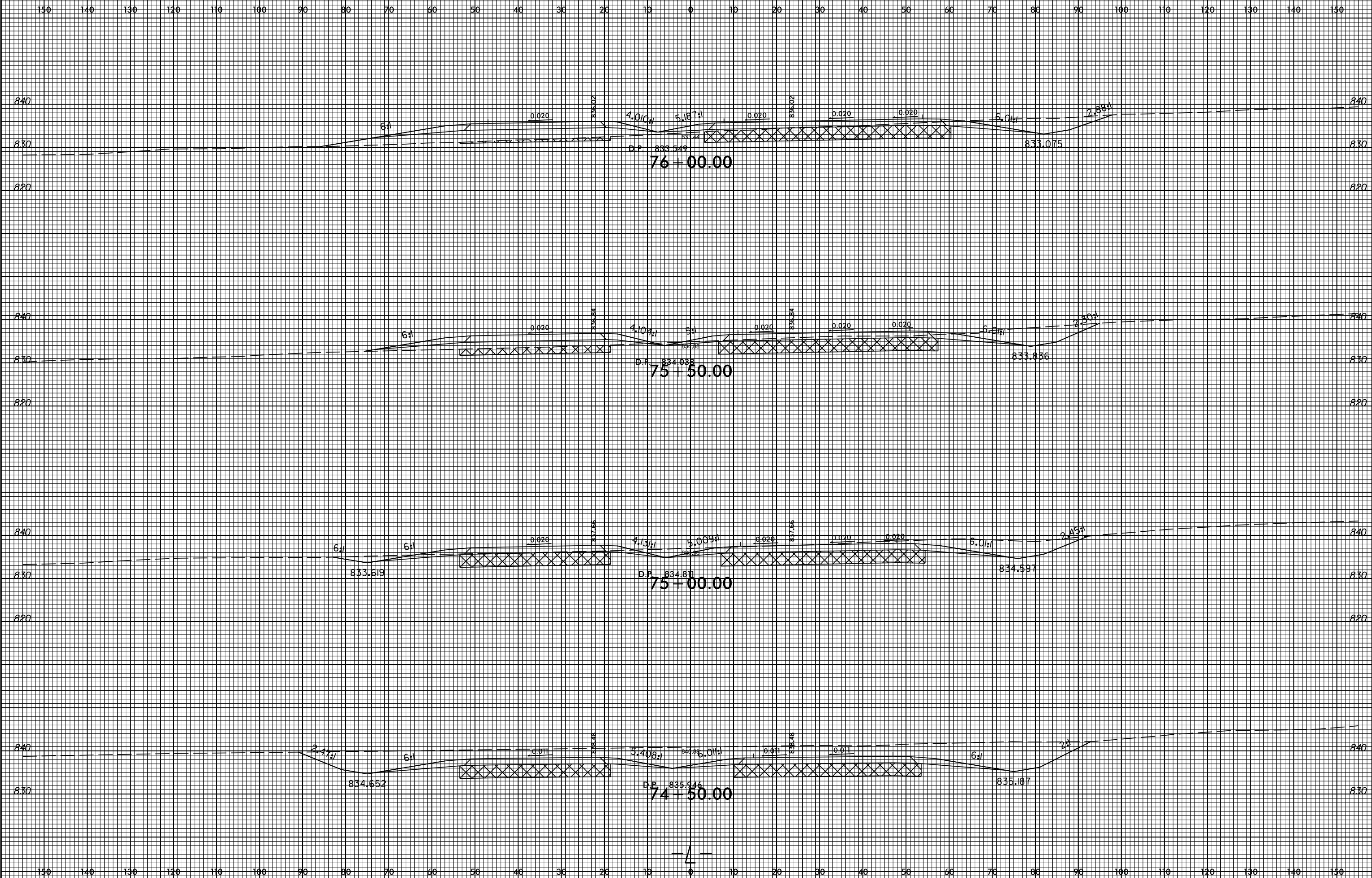



8/23/99



PROJ. REFERENCE NO.  
U-2412A

SHEET NO.  
X-35

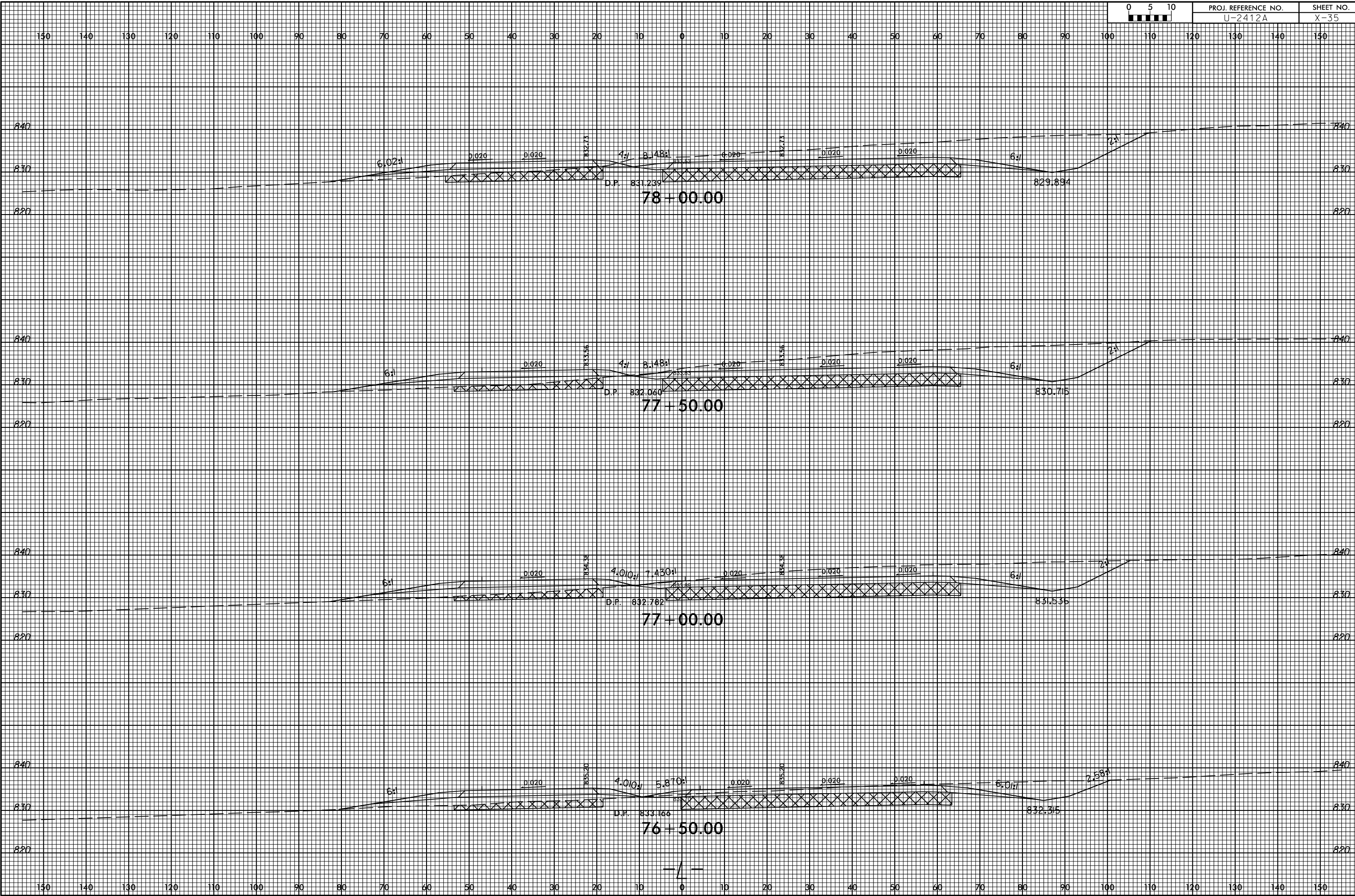

3:00:00 PM  
F:\8858\proj\Xsc\Xpl\U2412a\_rdy\_xpl.dgn  
P138855

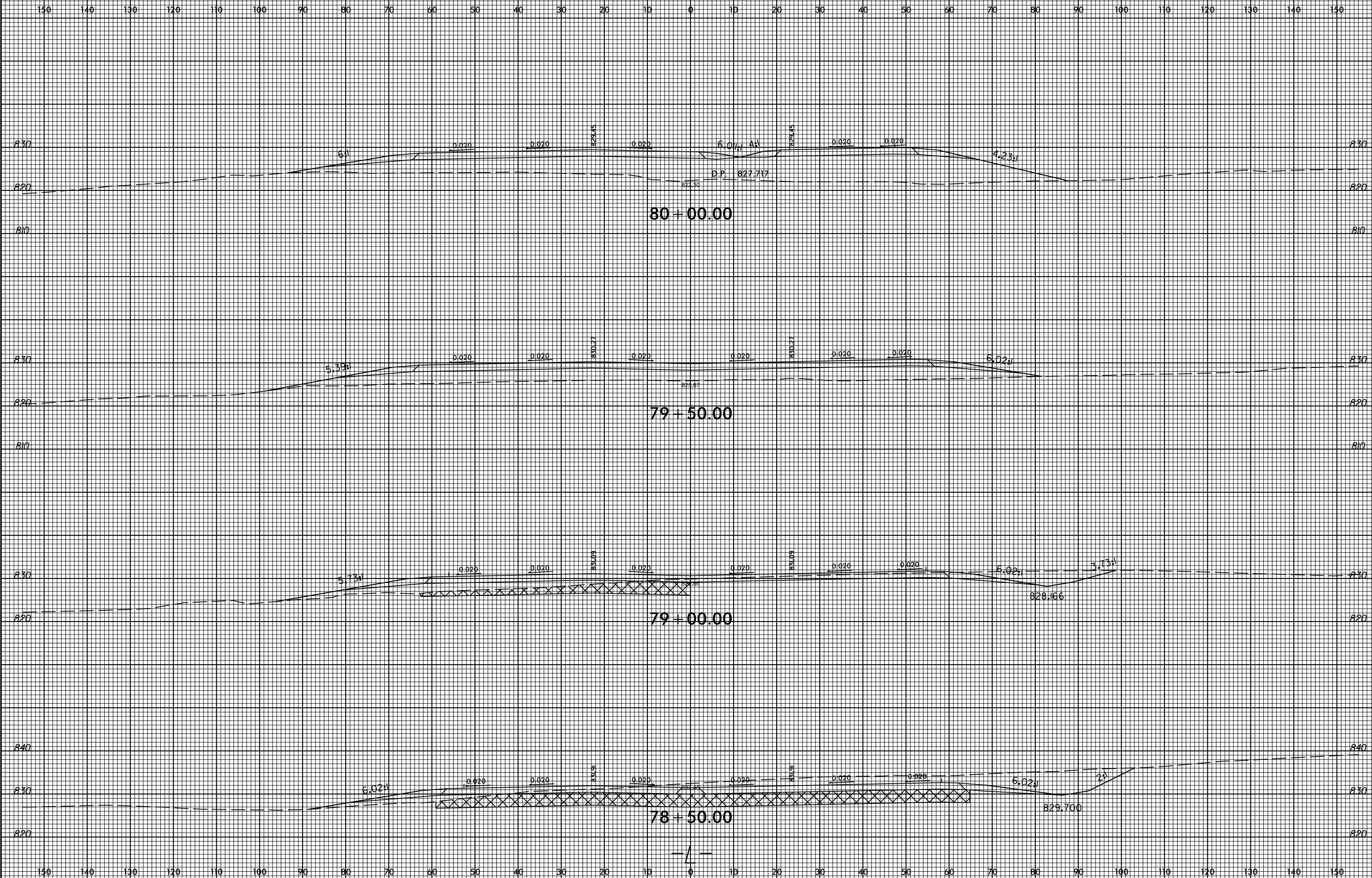

150 140 130 120 110 100 90 80 70 60 50 40 30 20 10 0 10 20 30 40 50 60 70 80 90 100 110 120 130 140 150

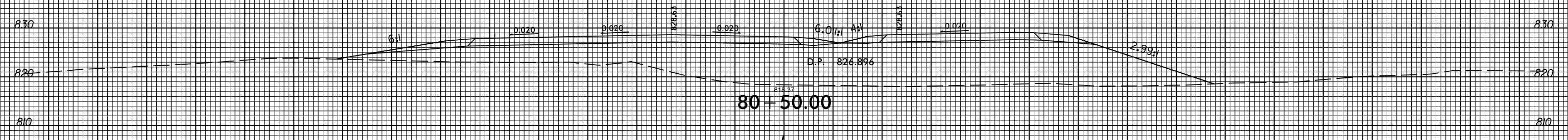
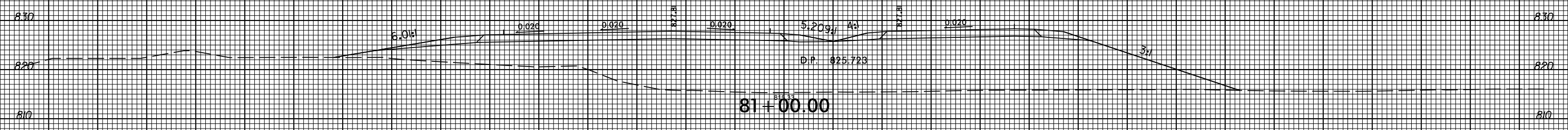
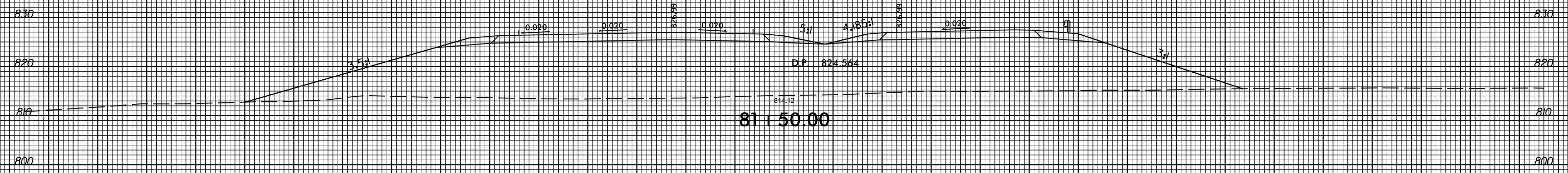

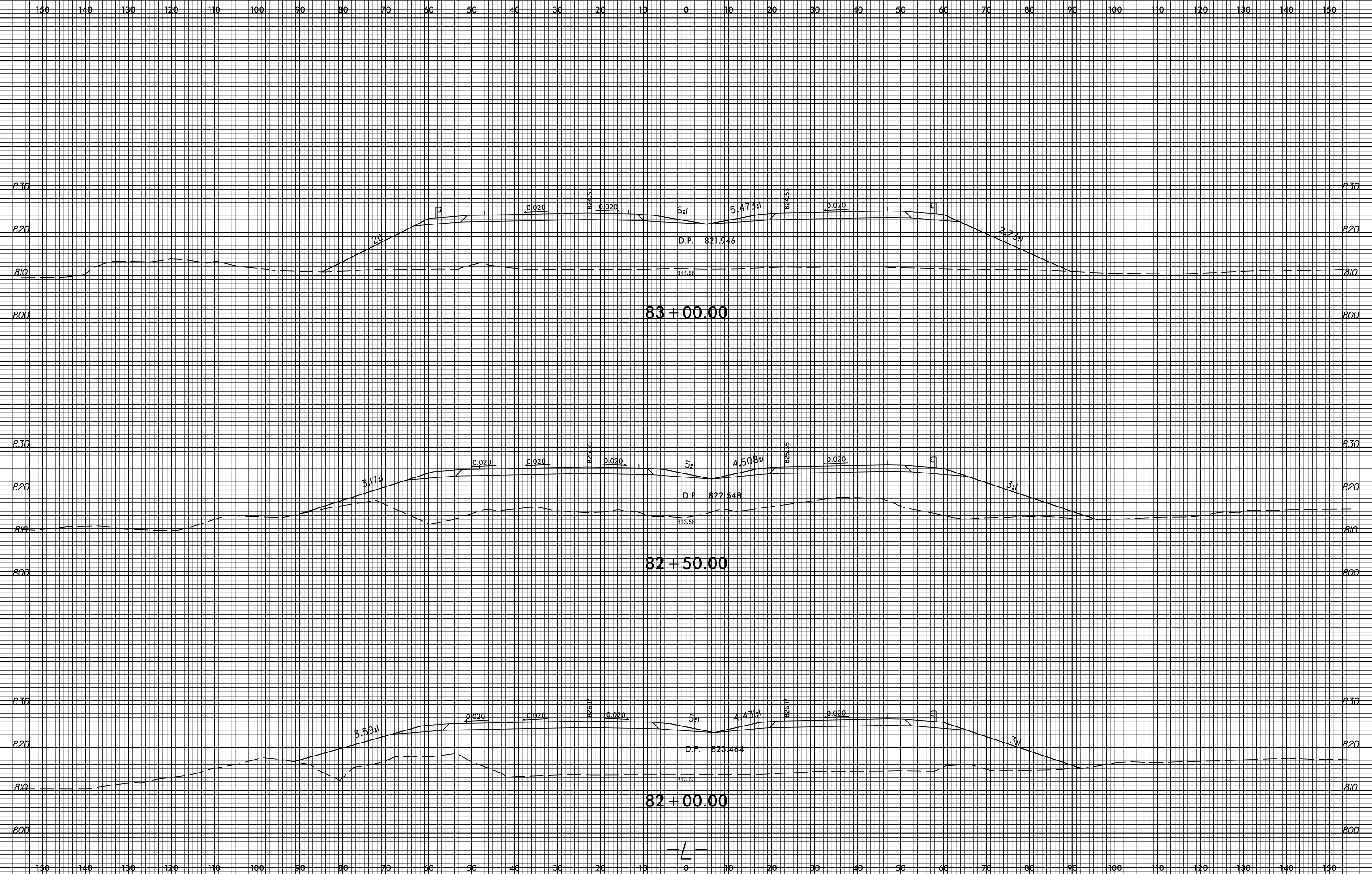

8/23/99



PROJ. REFERENCE NO.  
U-2412A

SHEET NO.  
X-39

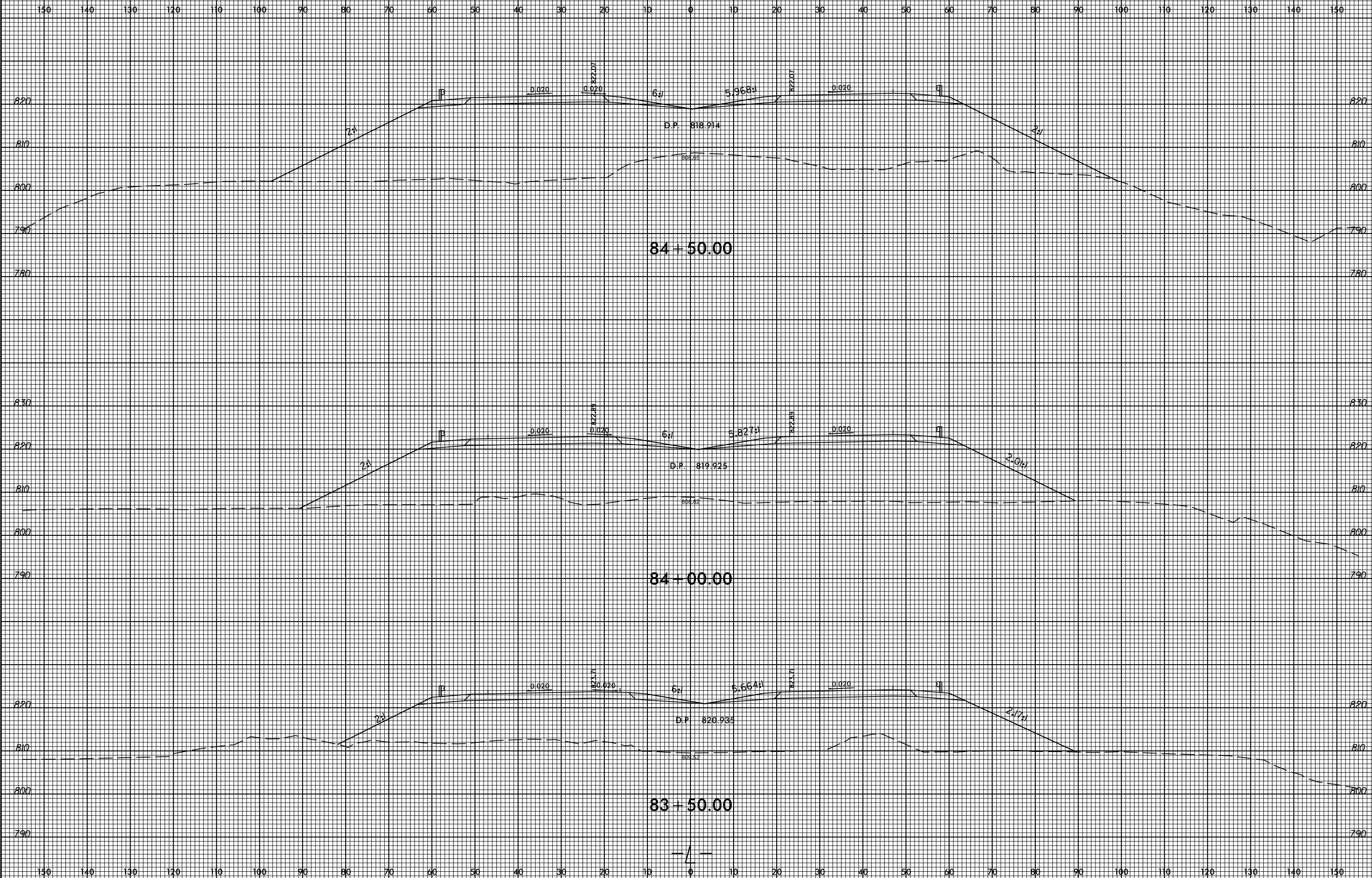

3:00:08 PM  
F:\8855\proj\Xsc\Xp1\U2412a\_rdy\_xpl\_1.dgn  
P1338355

8/23/99



PROJ. REFERENCE NO.  
U-2412A

SHEET NO.  
X-40

130 120 110 100 90 80 70 60 50 40 30 20 10 0 10 20 30 40 50 60 70 80 90 100 110 120 130 140 150 160 170

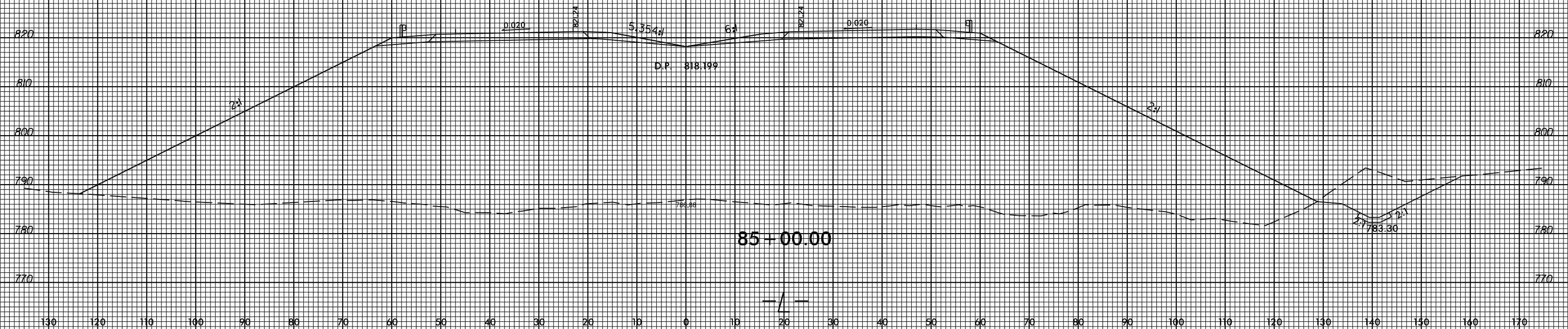
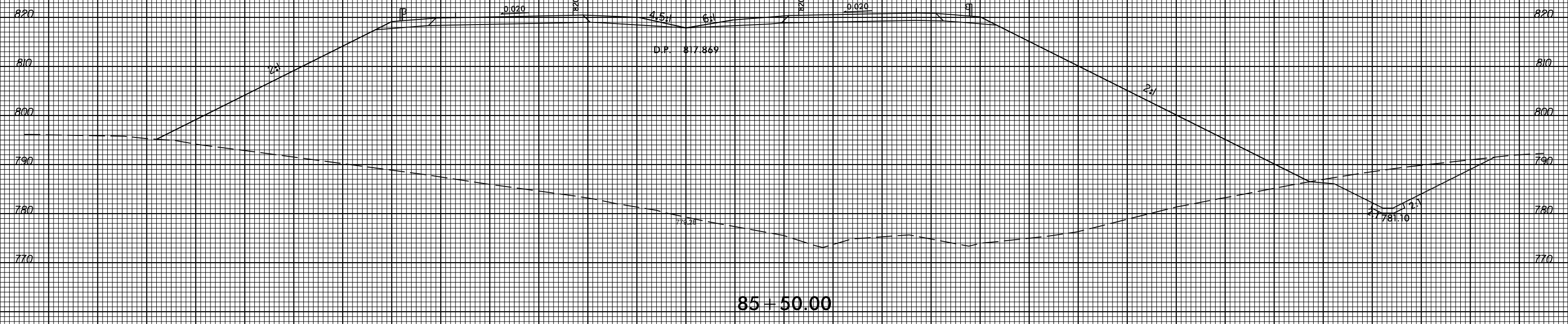

3:04:00 PM  
F:\8855\proj\Xsc\Xp\1\2412a\_rdy\_xpl\_1.dgn  
P1338355

8/23/99



PROJ. REFERENCE NO.  
U-2412A

SHEET NO.  
X-41

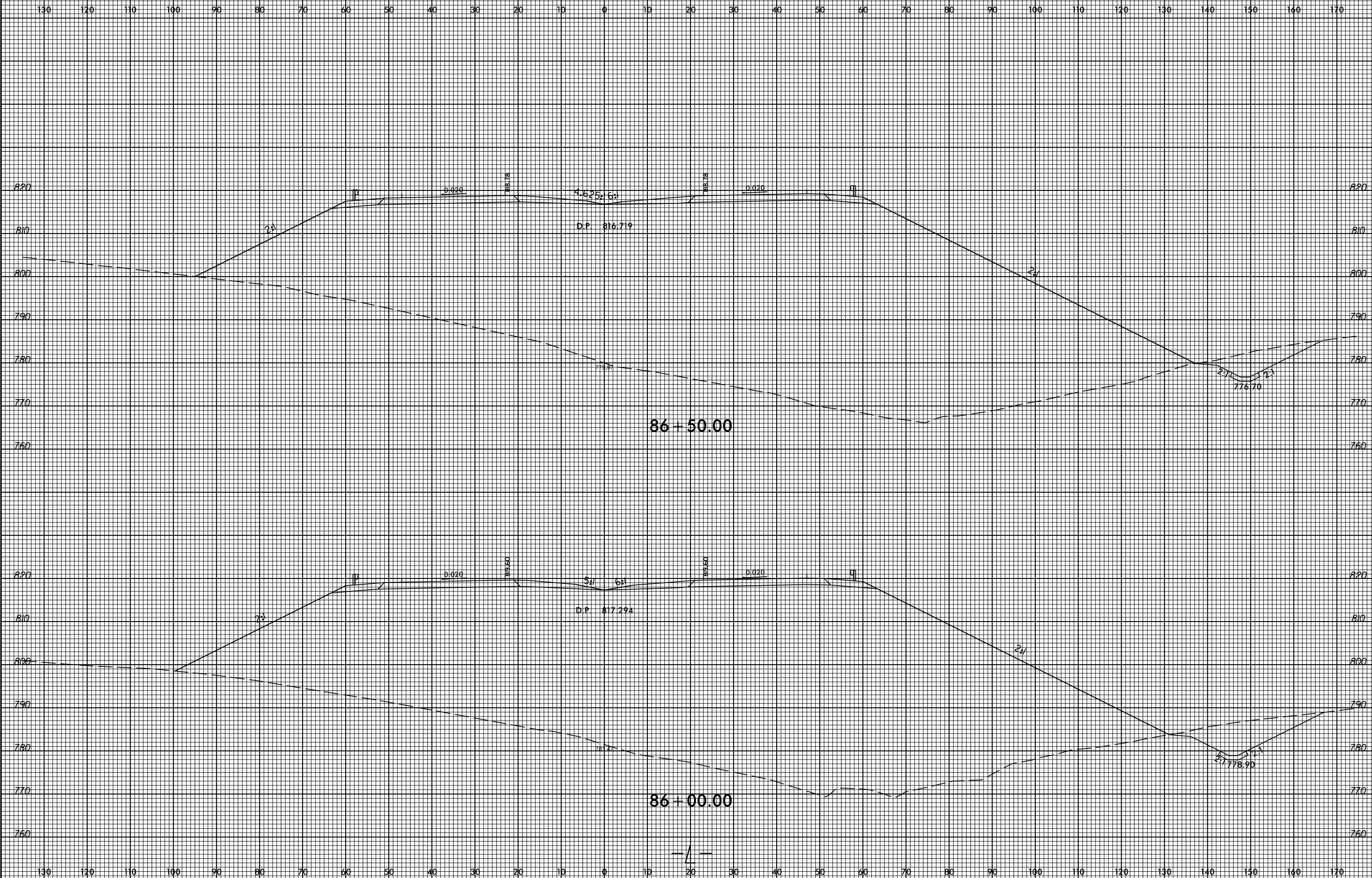

3:04 PM  
F:\8855\proj\Xsc\Xp\2412a\_rdy\_xpl.dgn  
7/13/99

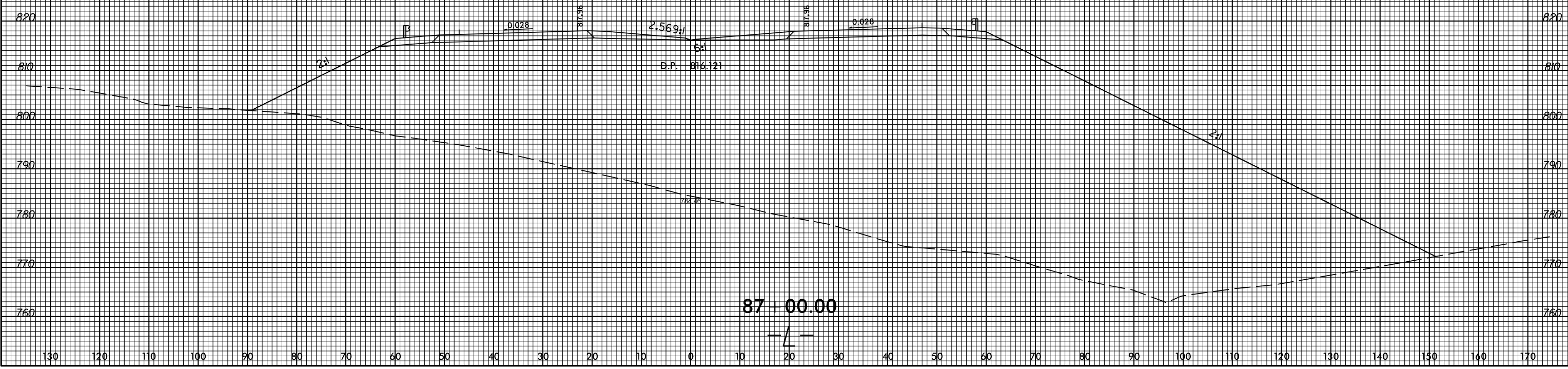
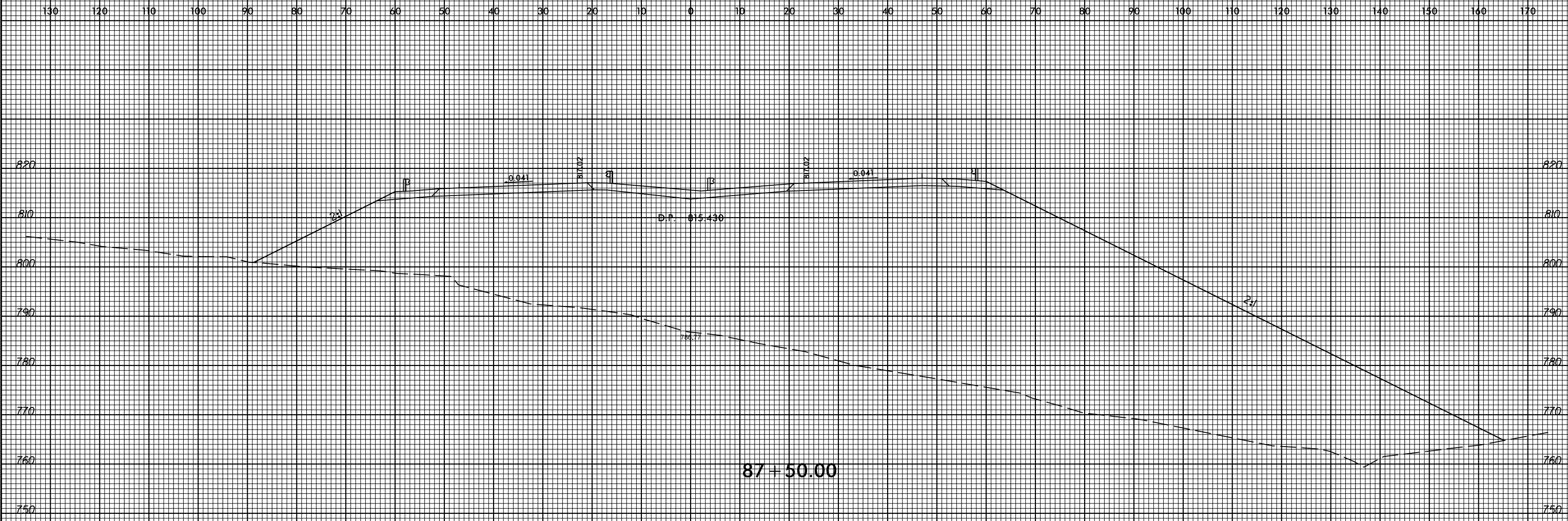



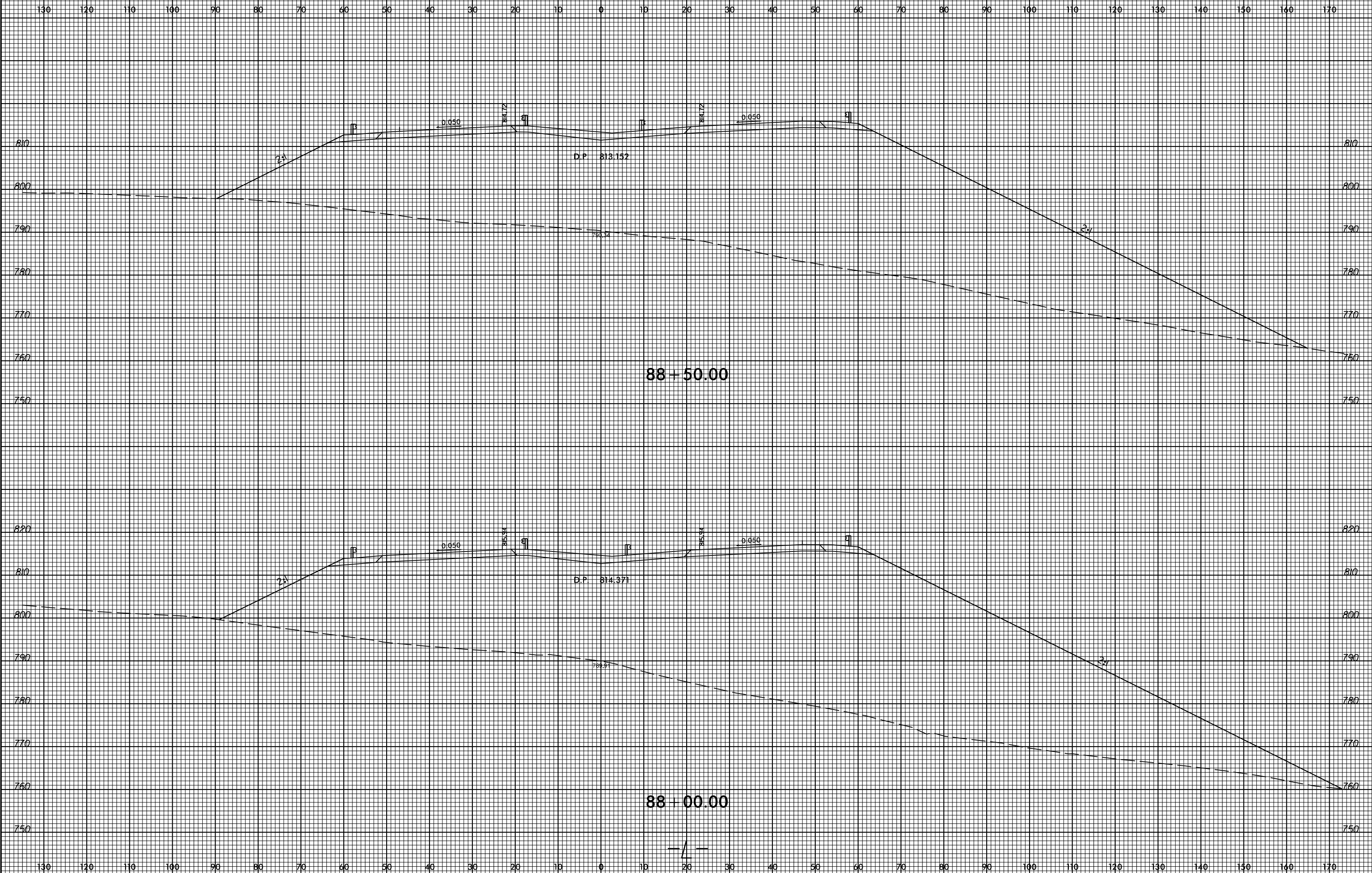

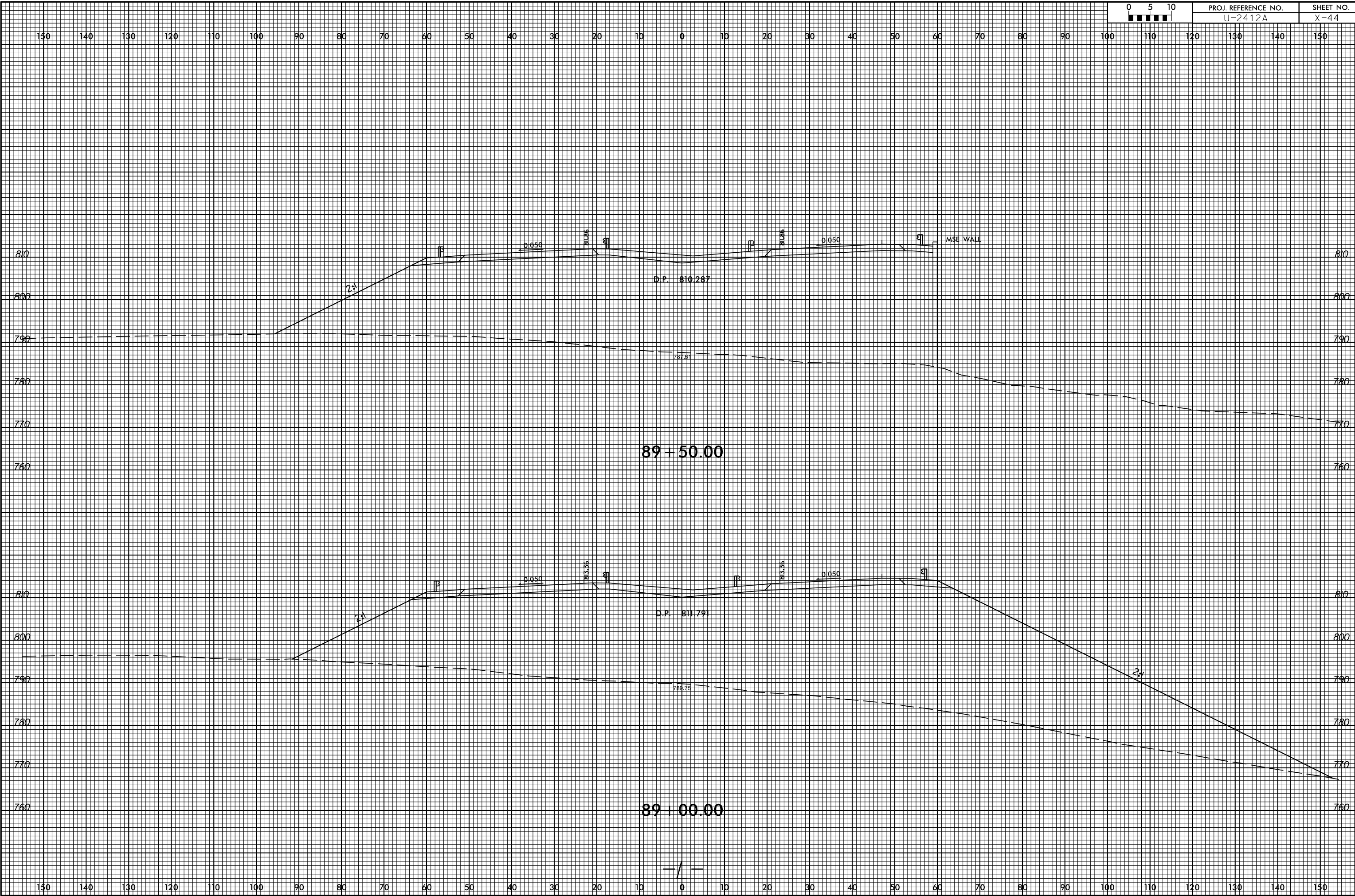

8/23/99



PROJ. REFERENCE NO.  
U-2412A

SHEET NO.  
X-45

150 140 130 120 110 100 90 80 70 60 50 40 30 20 10 0 10 20 30 40 50 60 70 80 90 100 110 120 130 140 150

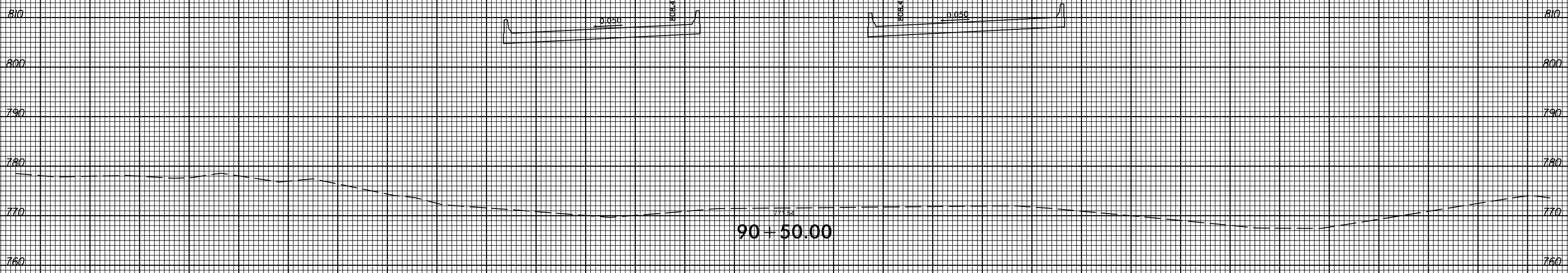

90+50.00

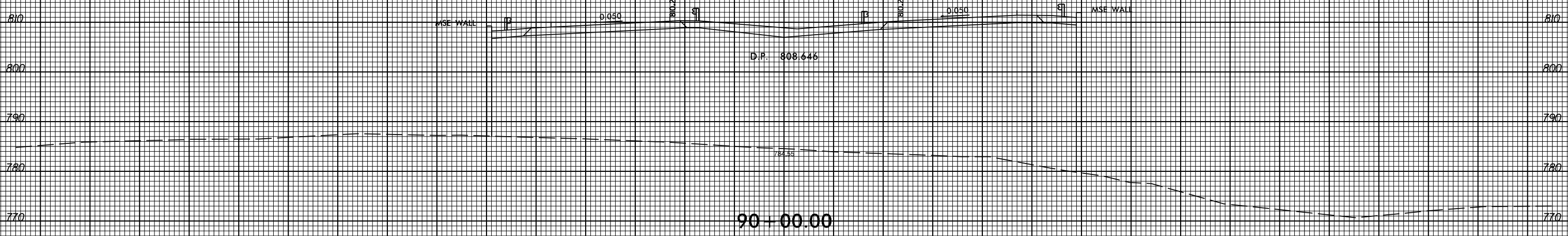

90+00.00

3:26:48 PM  
F:\88585\Xsc\Xpl\U2412a\_rdy\_xpl.l.dgn  
P133855

150 140 130 120 110 100 90 80 70 60 50 40 30 20 10 0 10 20 30 40 50 60 70 80 90 100 110 120 130 140 150

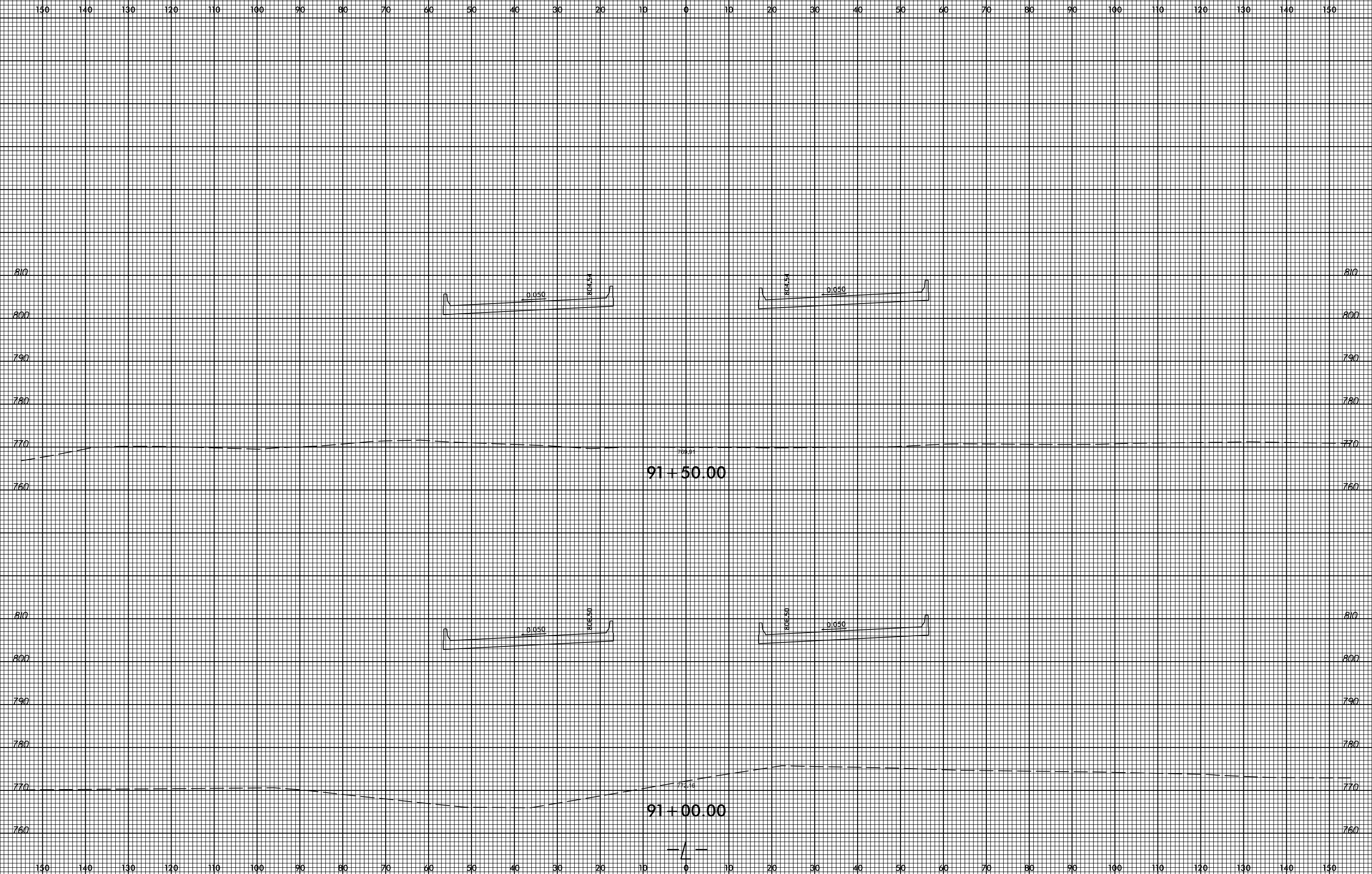

150 140 130 120 110 100 90 80 70 60 50 40 30 20 10 0 10 20 30 40 50 60 70 80 90 100 110 120 130 140 150

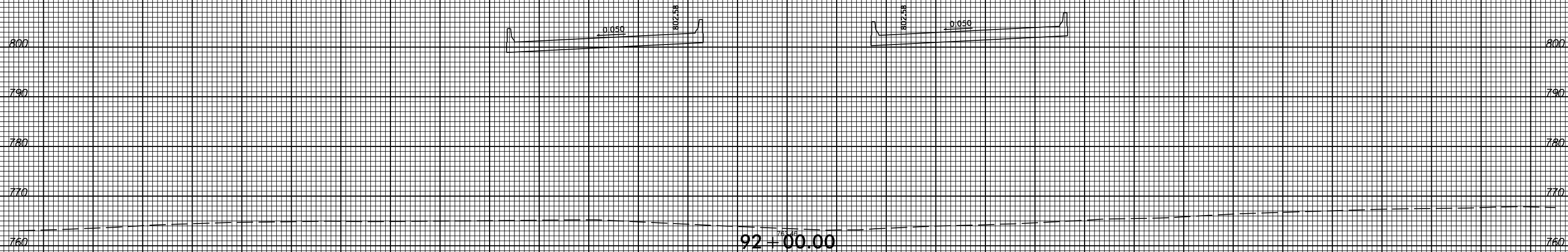
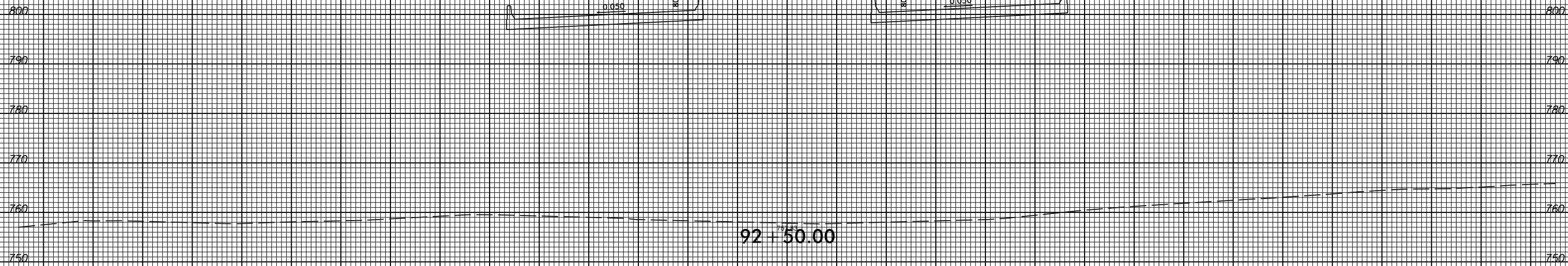

150 140 130 120 110 100 90 80 70 60 50 40 30 20 10 0 10 20 30 40 50 60 70 80 90 100 110 120 130 140 150

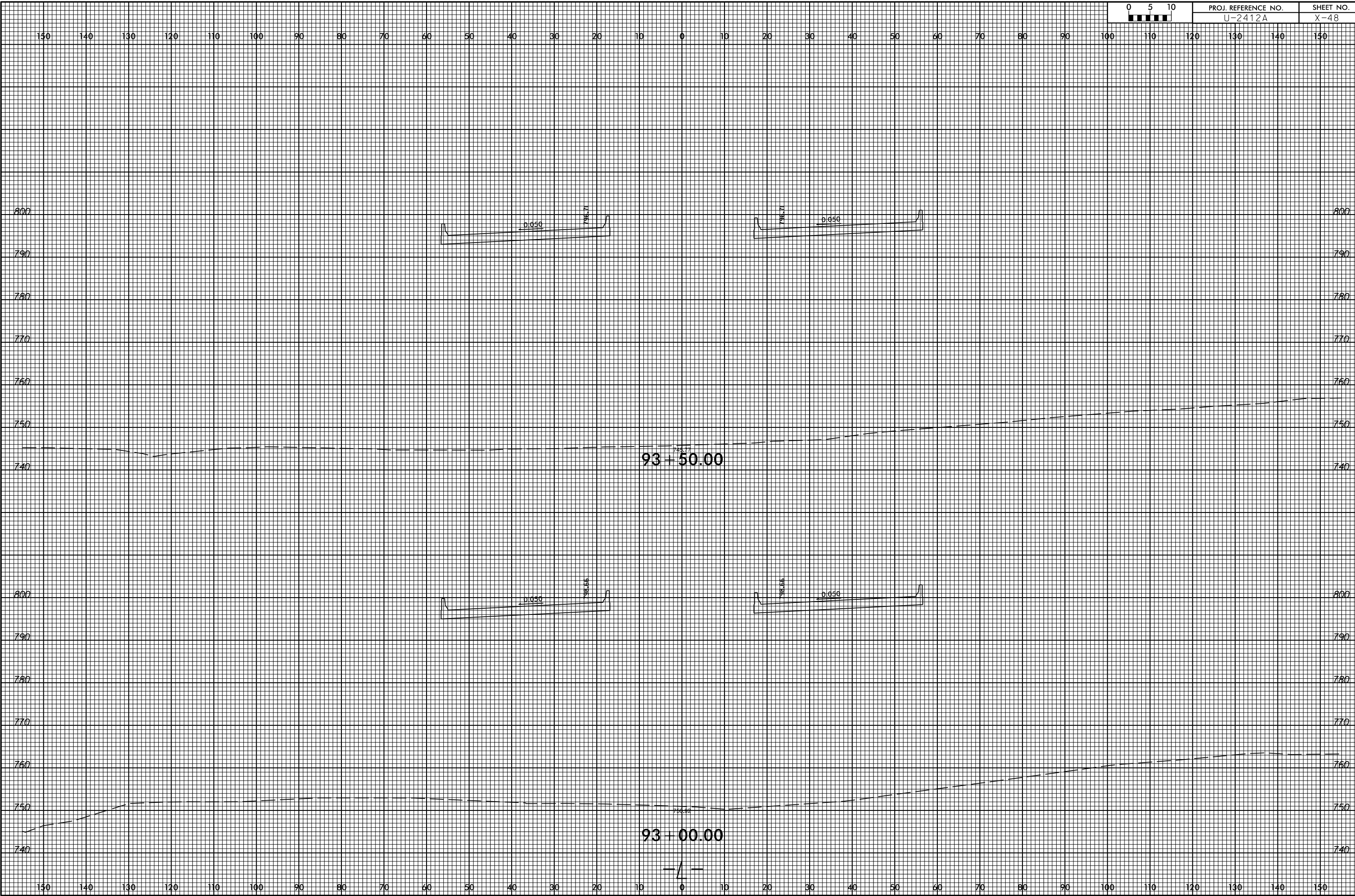

150 140 130 120 110 100 90 80 70 60 50 40 30 20 10 0 10 20 30 40 50 60 70 80 90 100 110 120 130 140 150

790 790

780 780

770 770

760 760

750 750

740 740

730 730

800 800

790 790

780 780

770 770

760 760

750 750

740 740

730 730

150 140 130 120 110 100 90 80 70 60 50 40 30 20 10 0 10 20 30 40 50 60 70 80 90 100 110 120 130 140 150

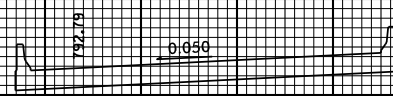
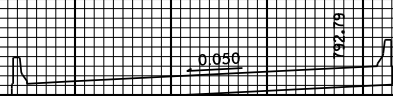

94 + 50.00

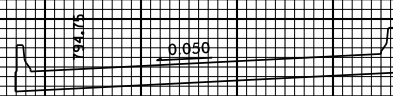
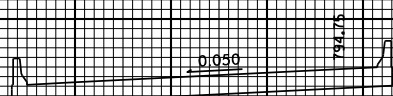

94 + 00.00

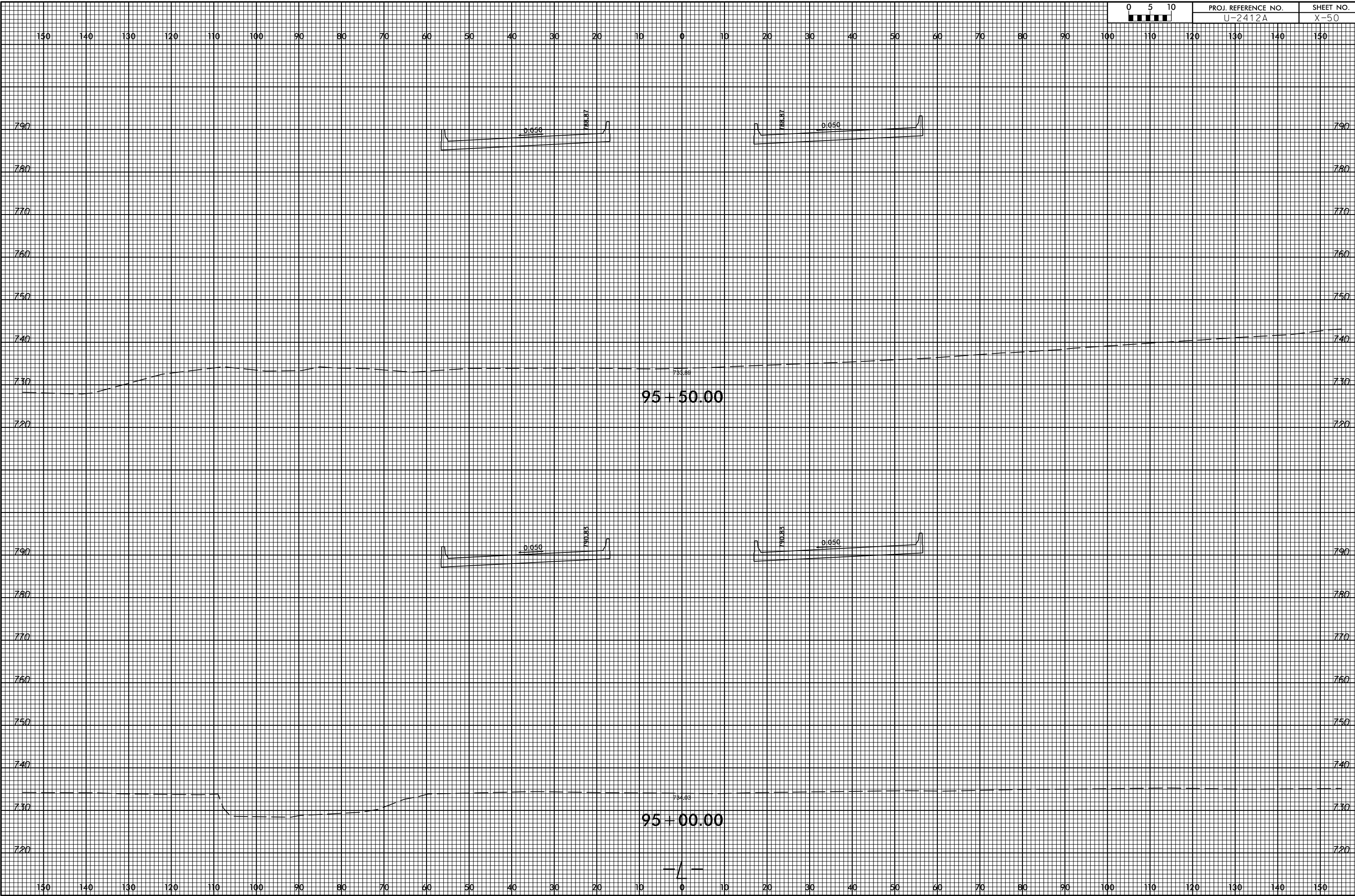



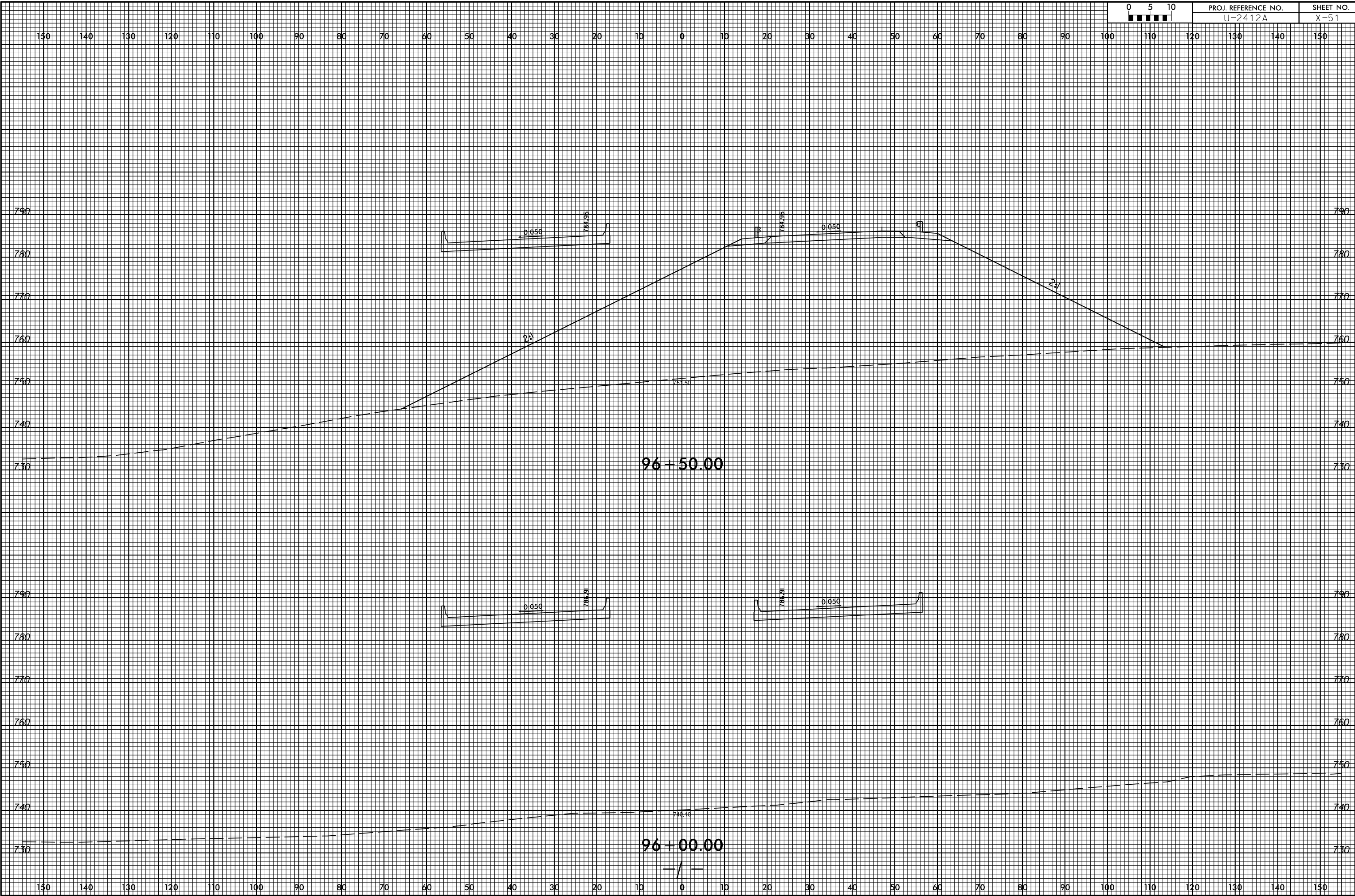

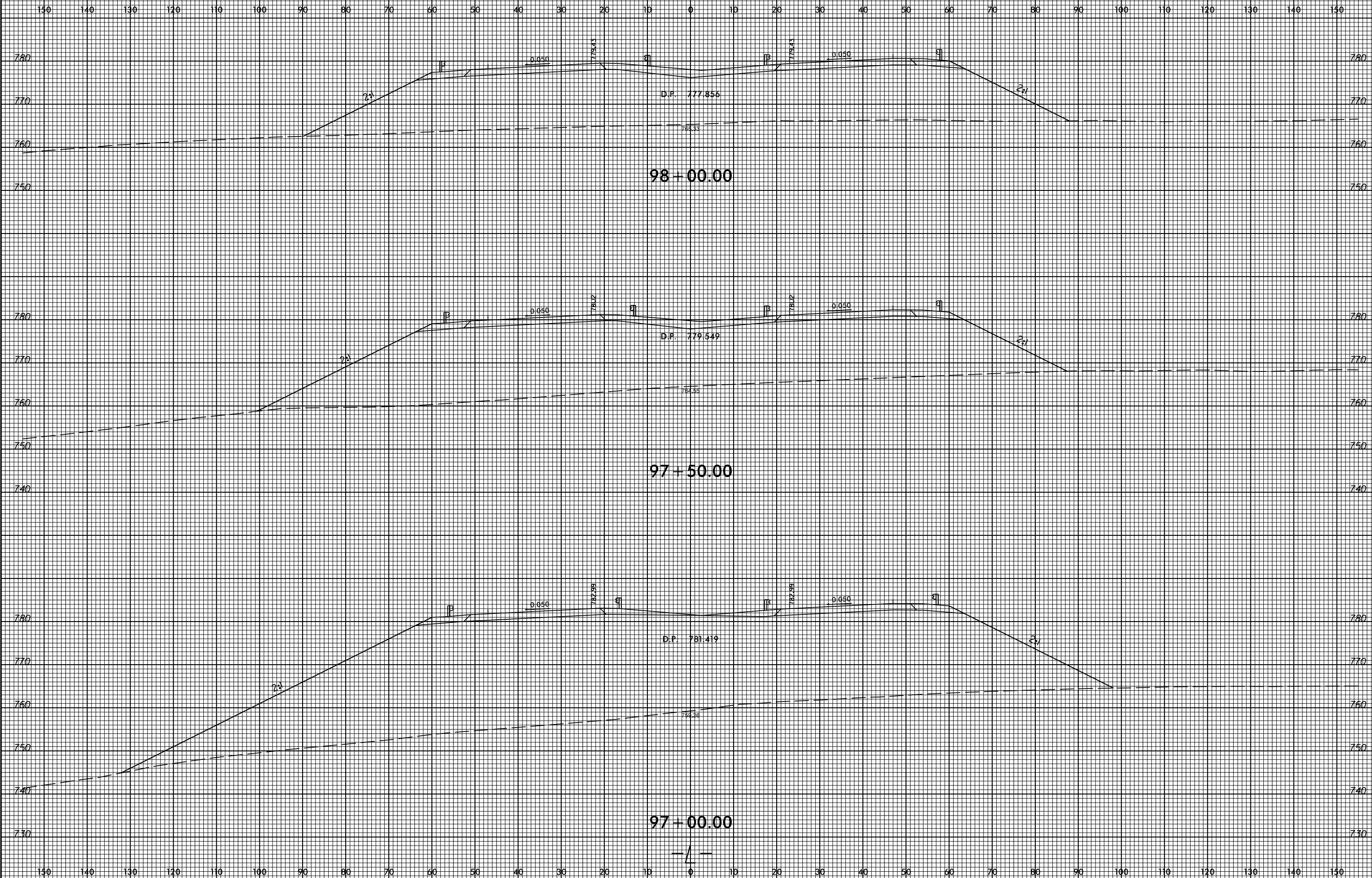

8/23/99



PROJ. REFERENCE NO.  
U-2412A

SHEET NO.  
X-53

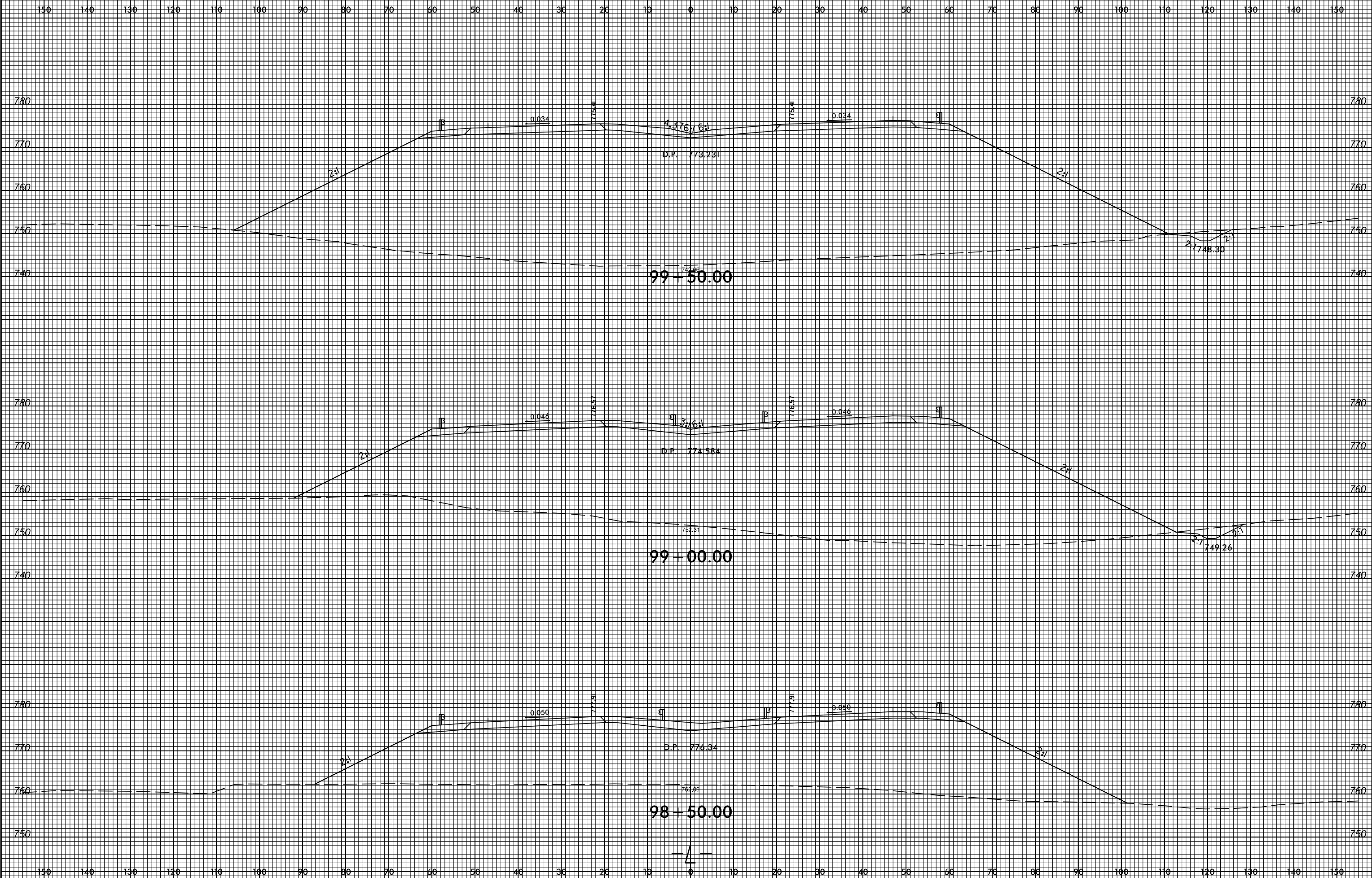

3:0:35 PM  
F:\8855\sc\Xp1\2412a\_rdy\_xpl\_1.dgn  
7/13/99

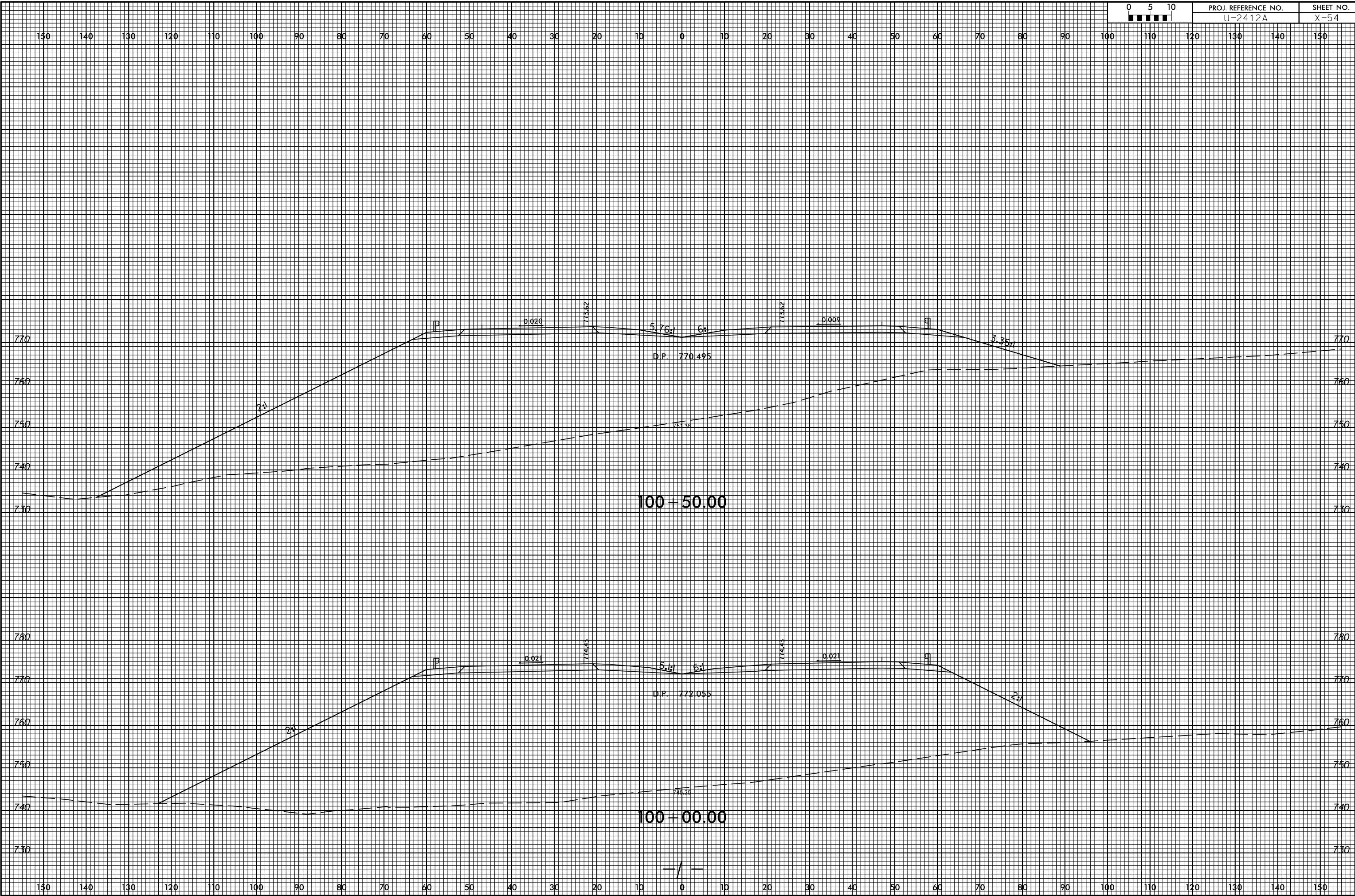

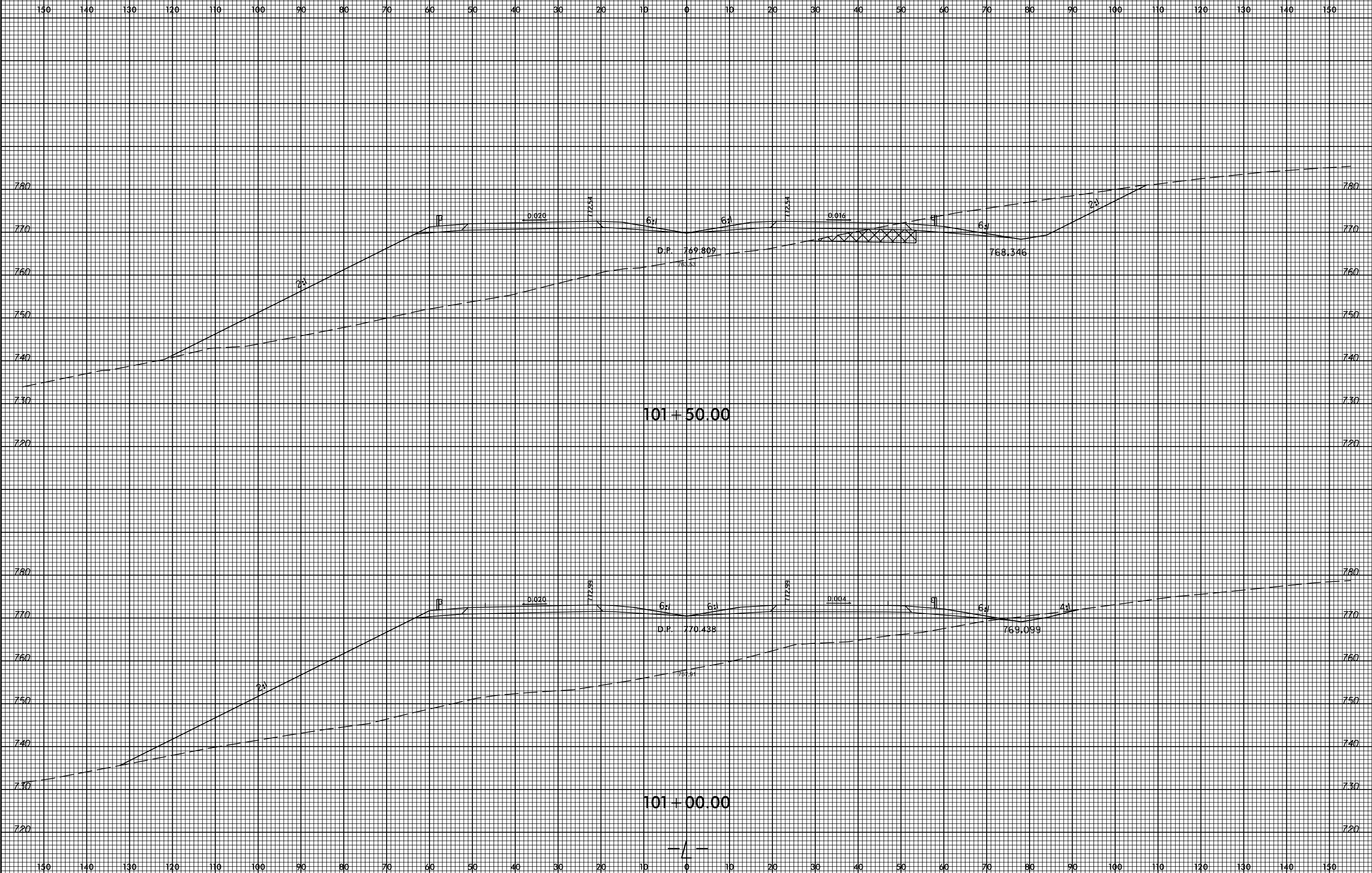

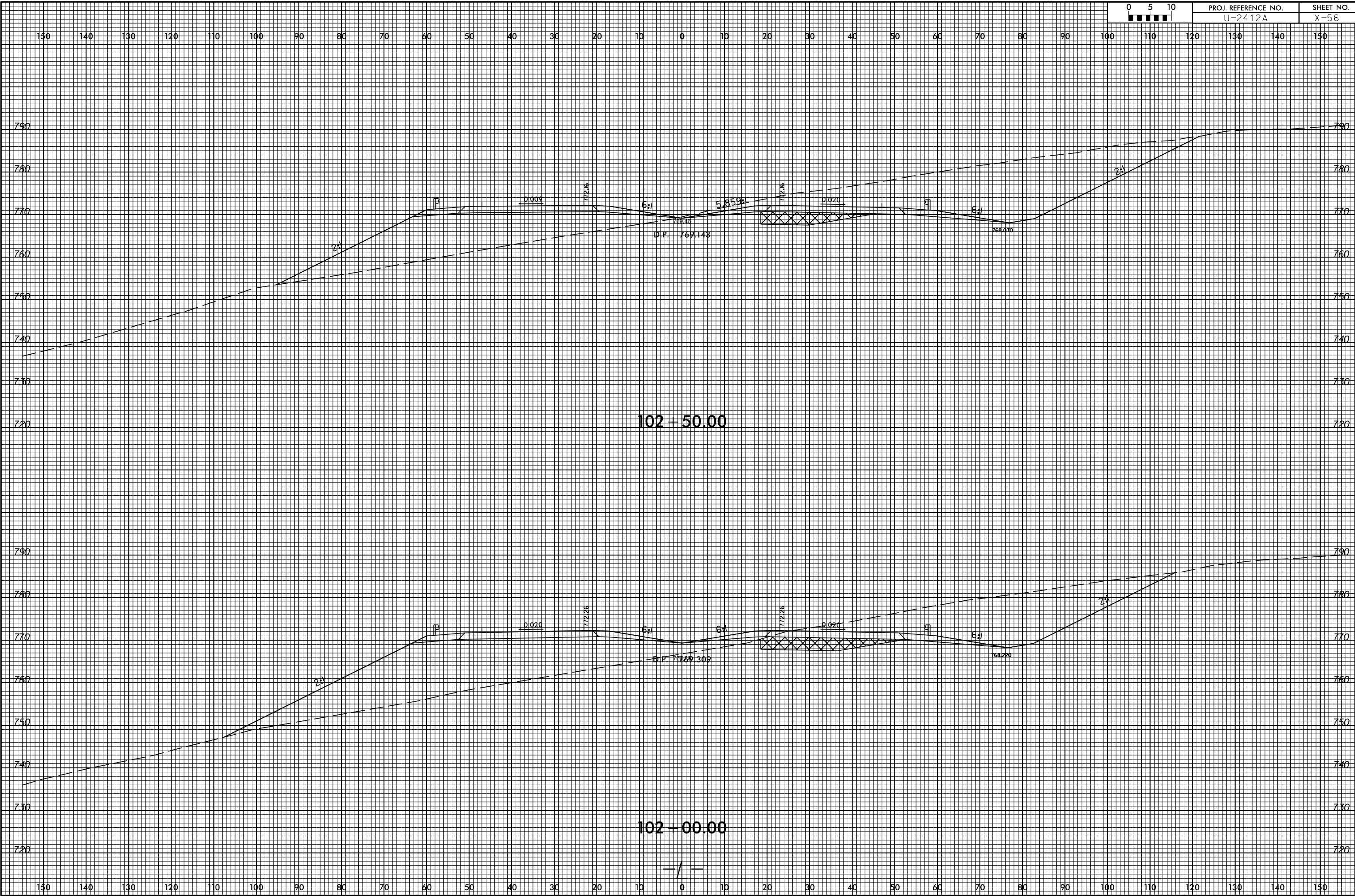

8/23/99



PROJ. REFERENCE NO.  
U-2412A

SHEET NO.  
X-57

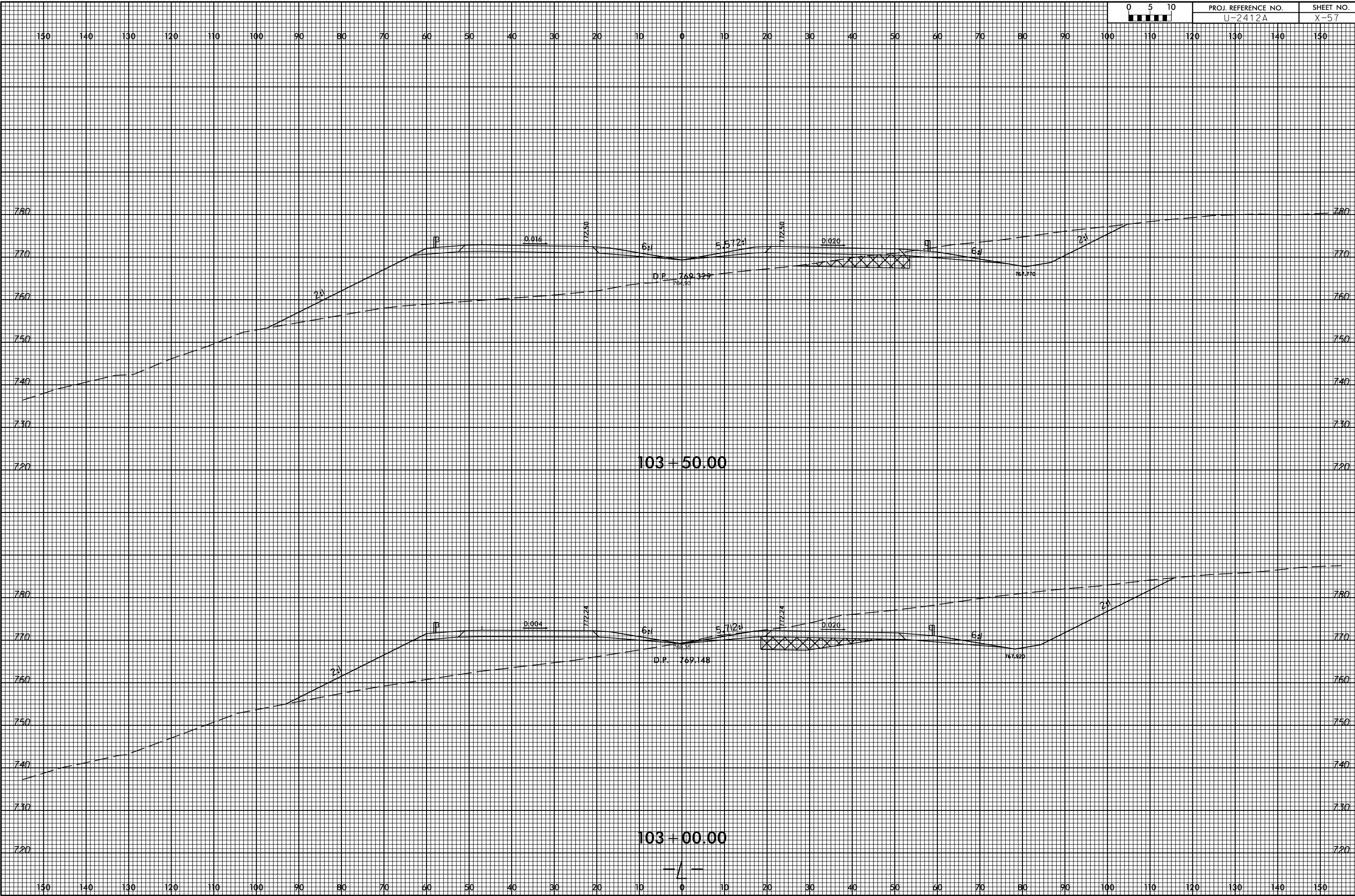

3:04:43 PM  
F:\888888\Xsc\Xp\102412a\_rdy\_xpl.dgn  
138855

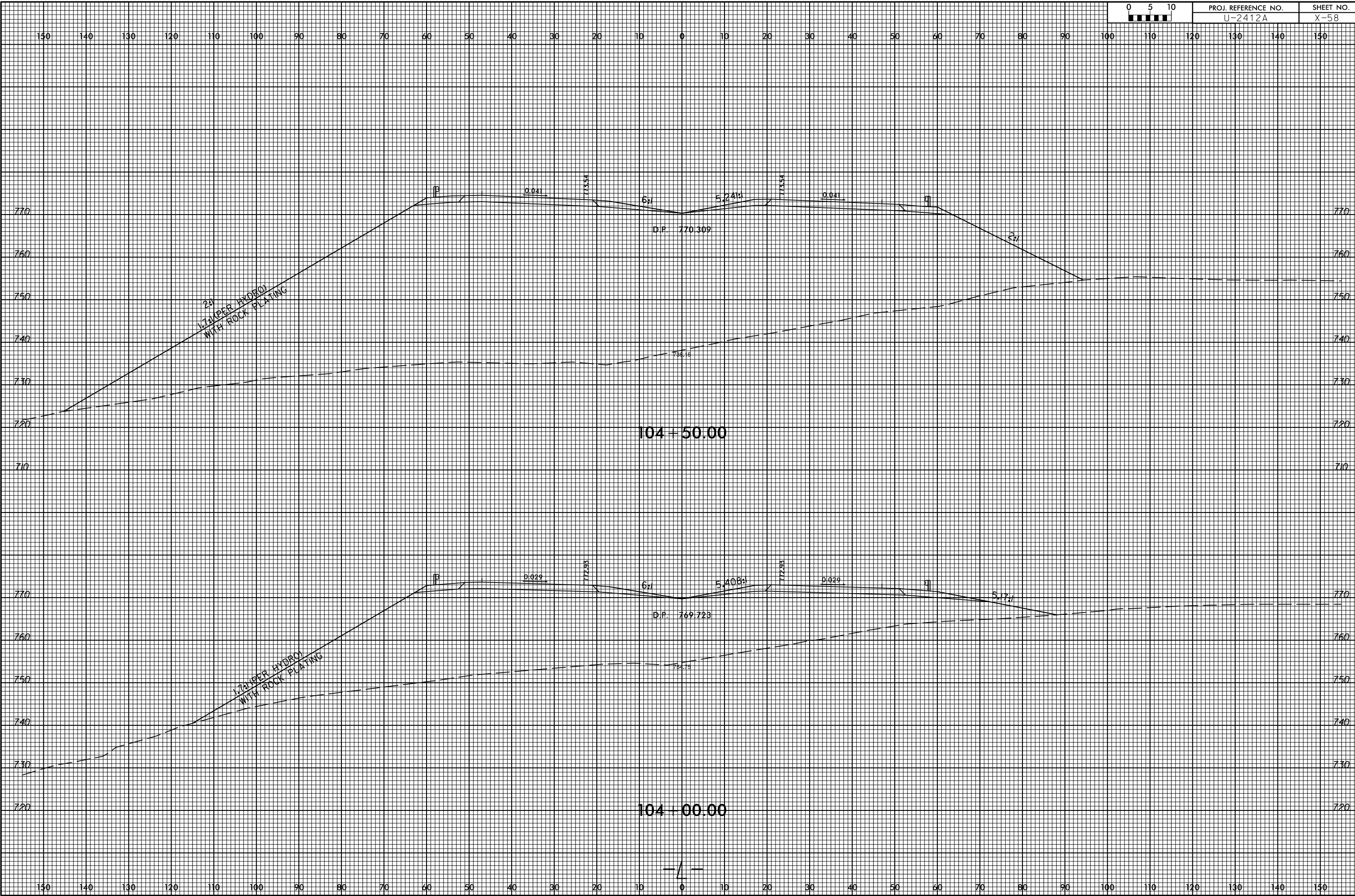



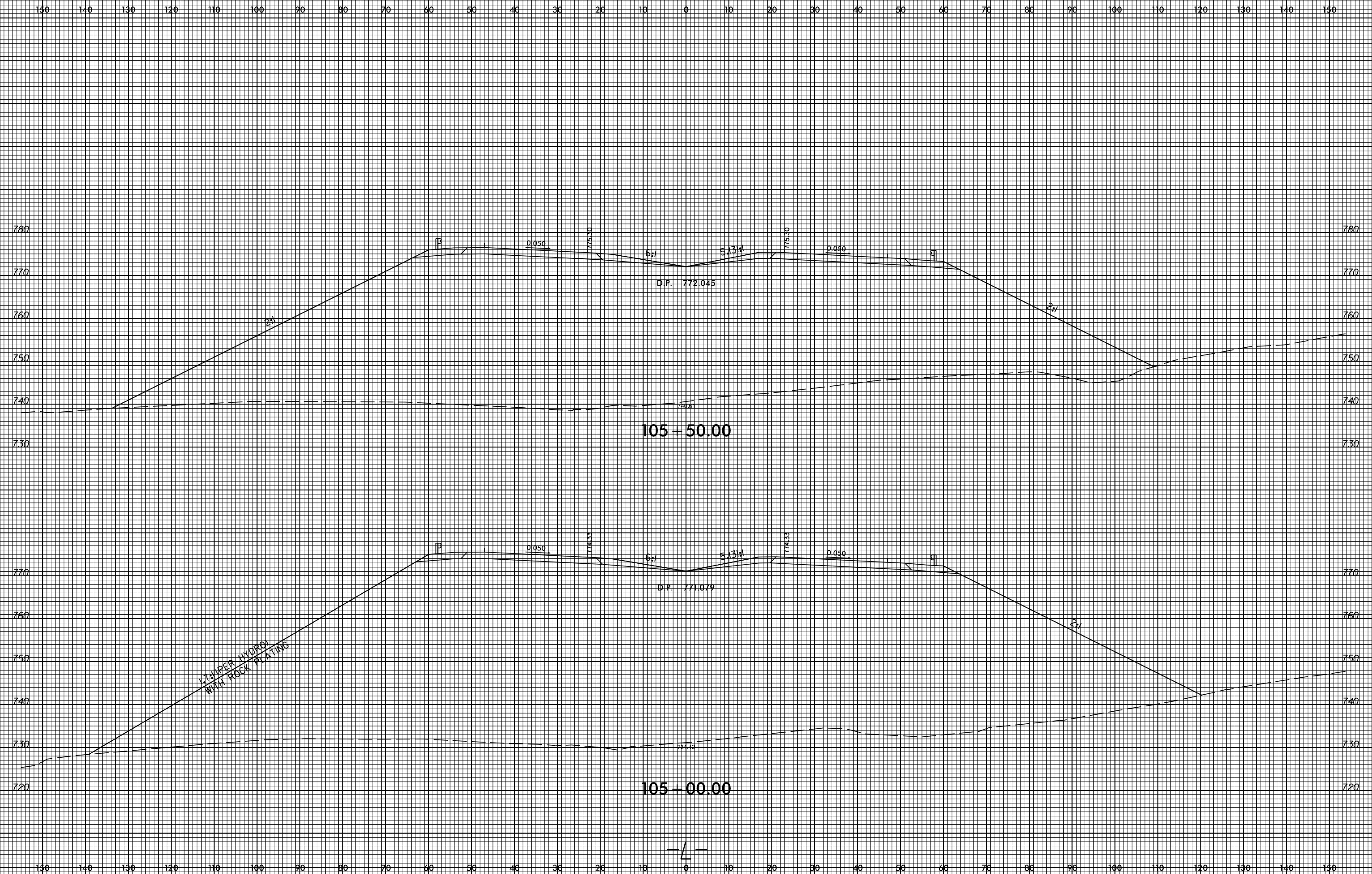

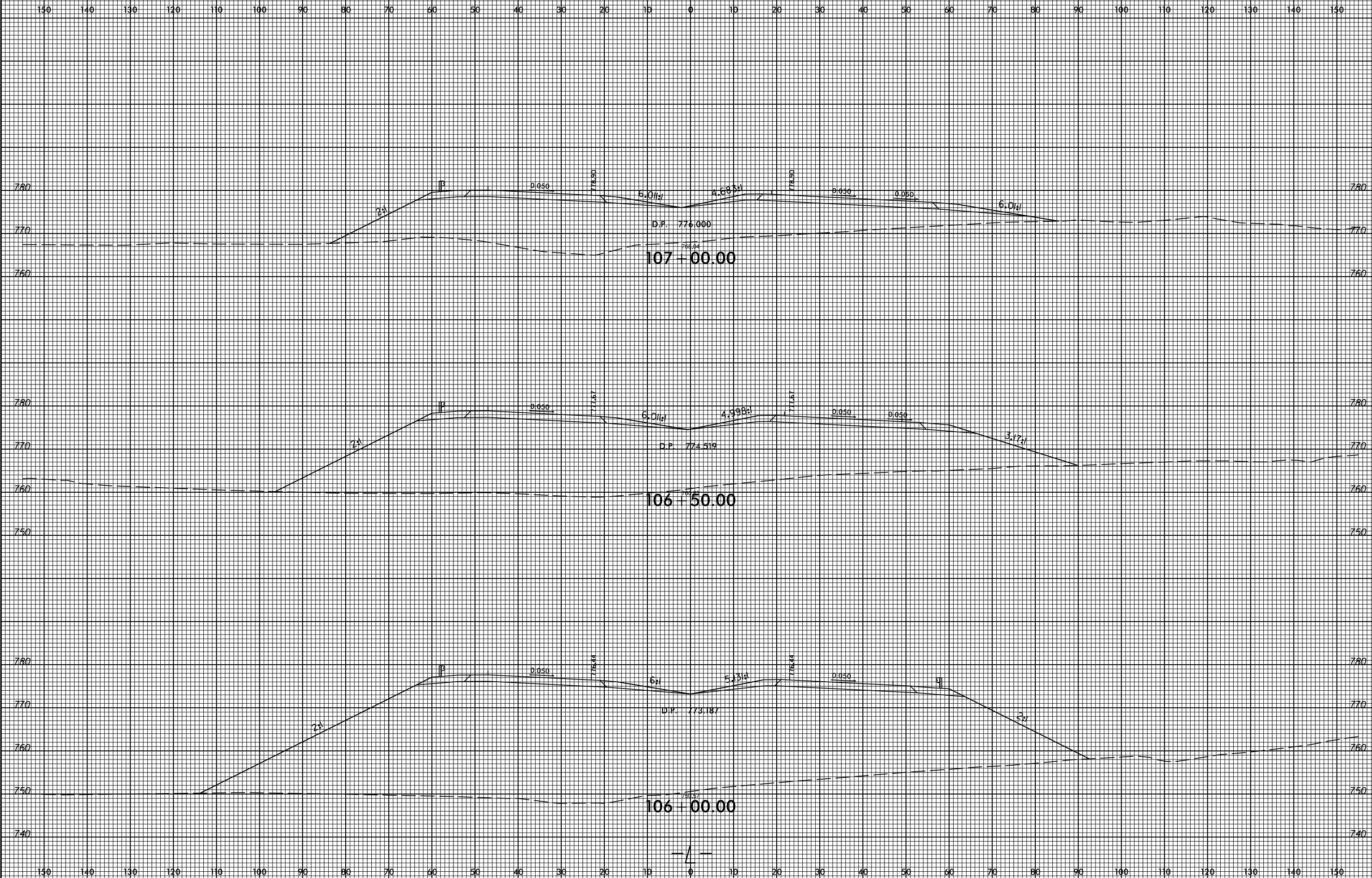

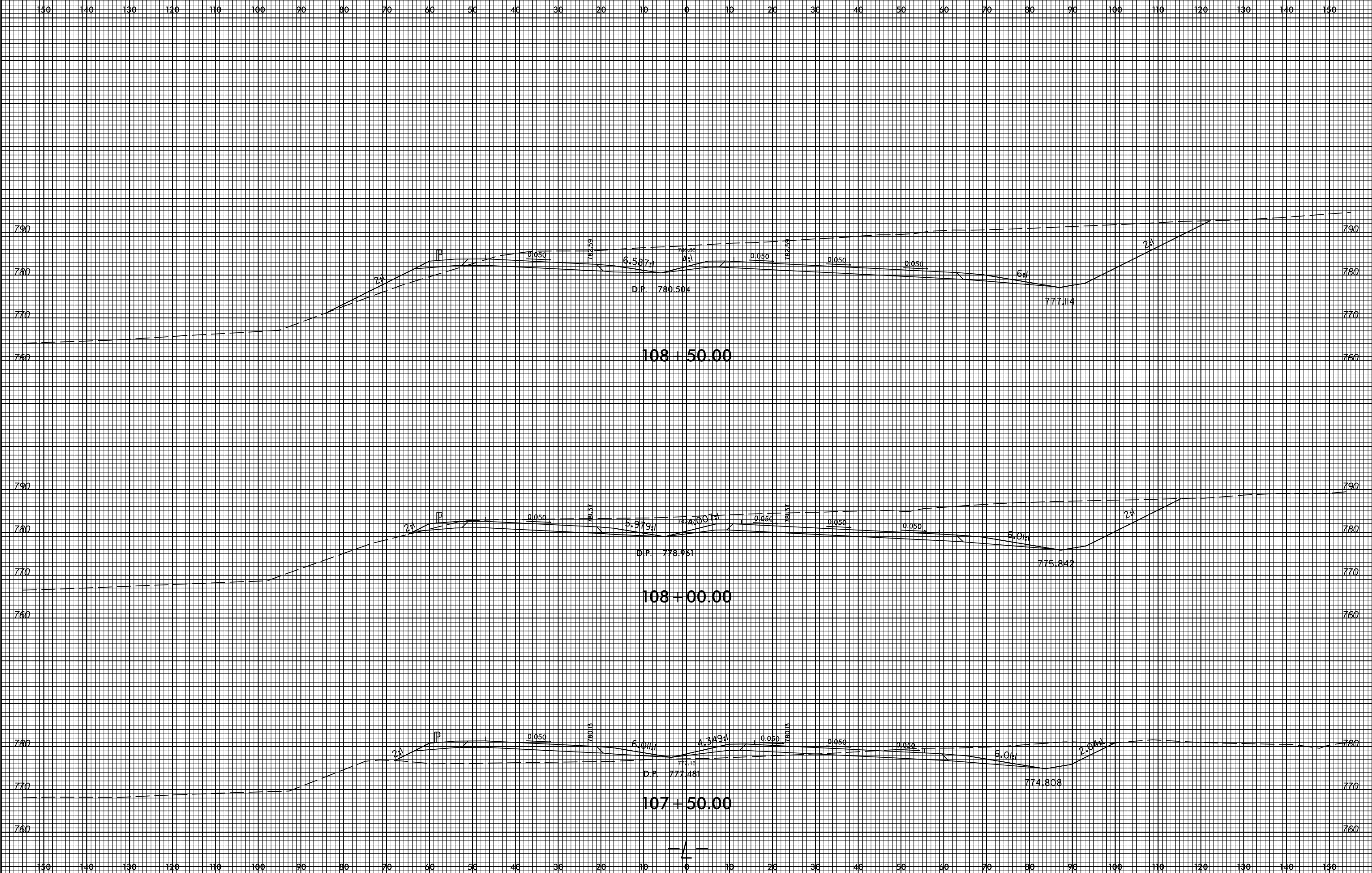

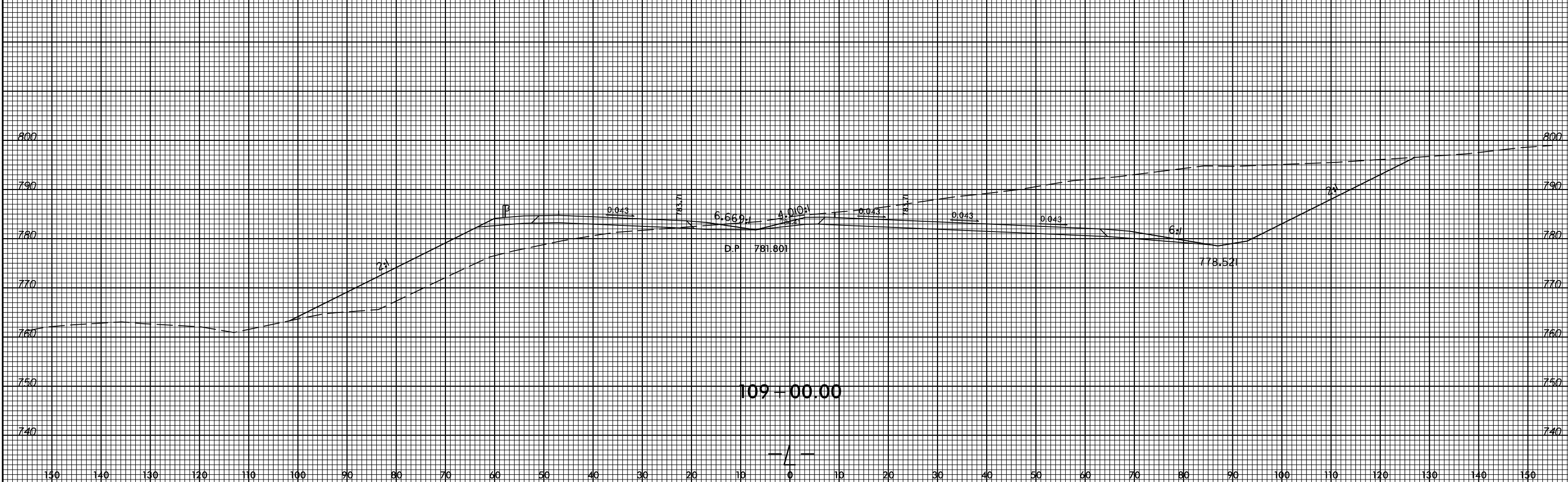
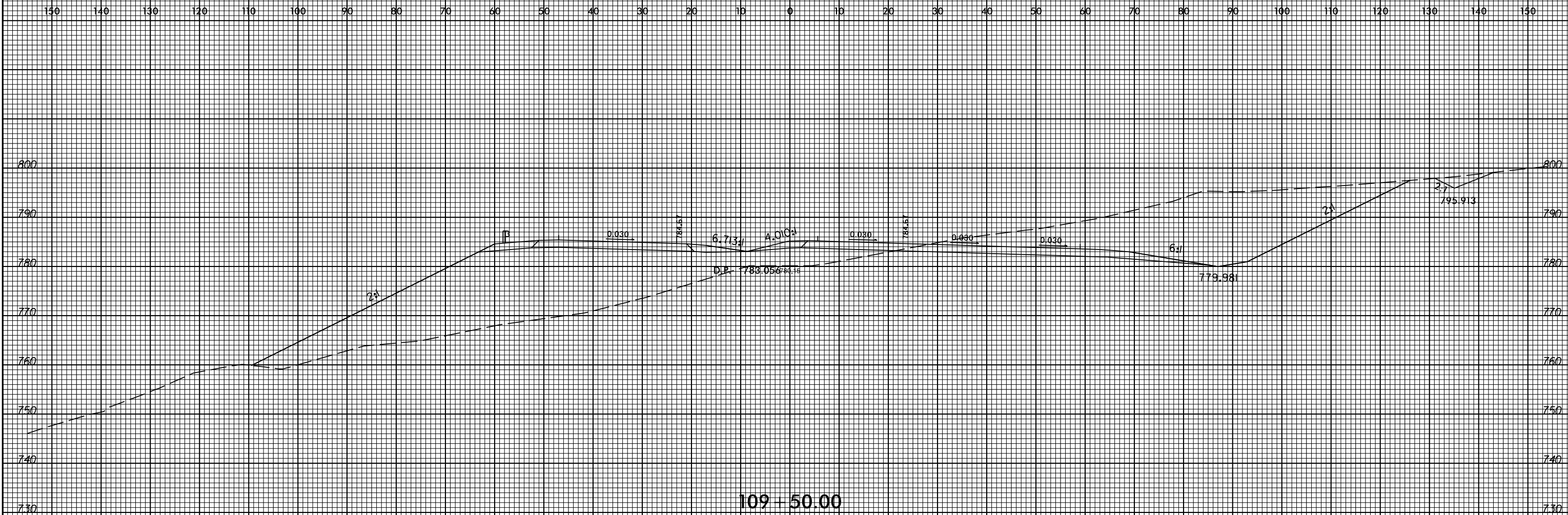

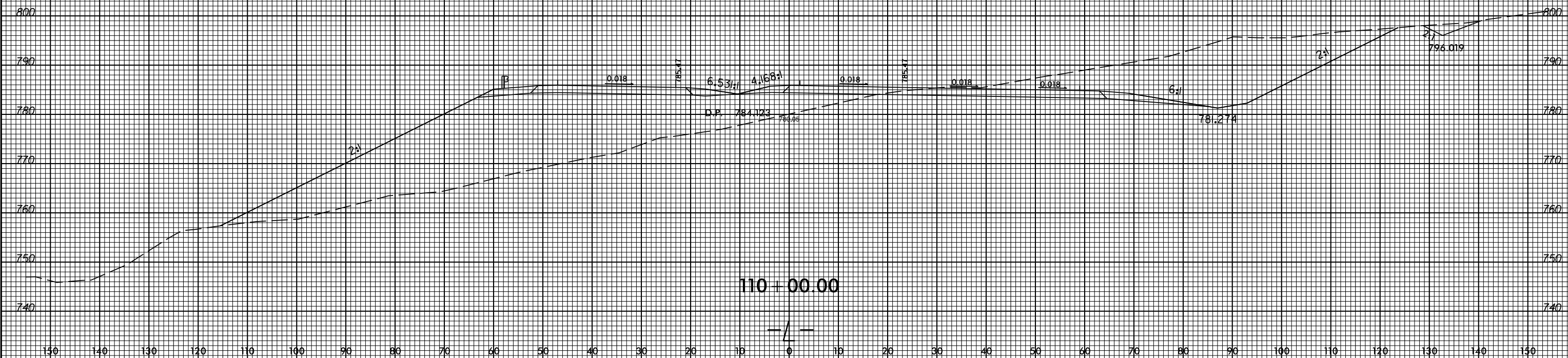
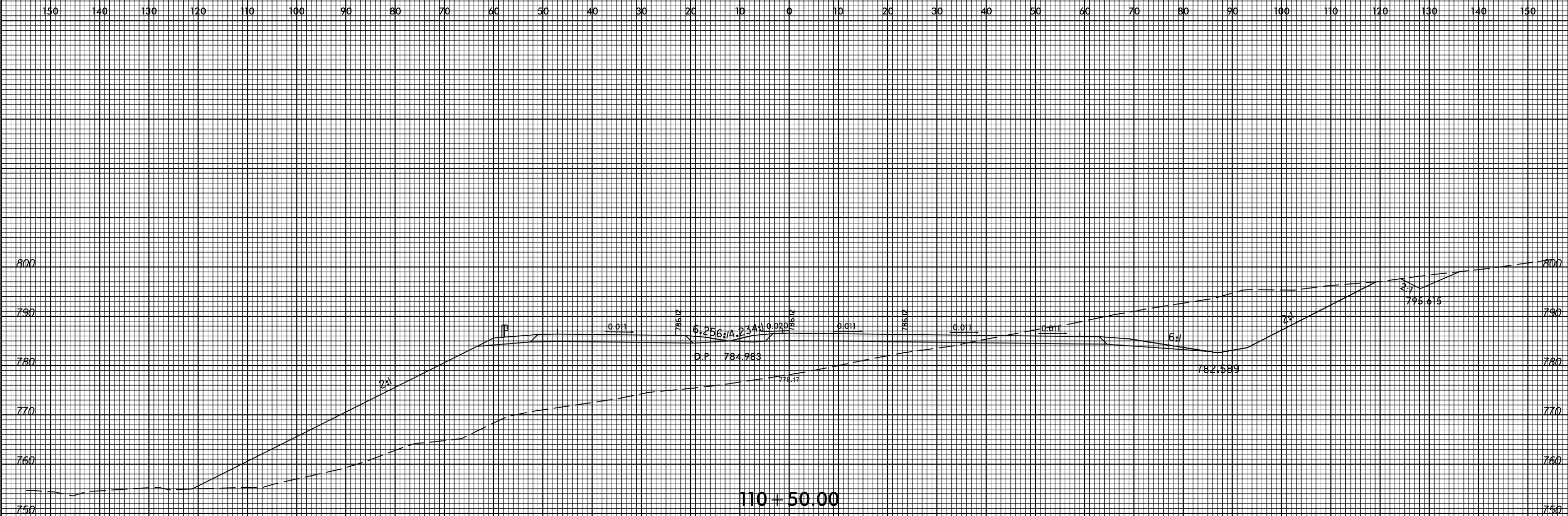

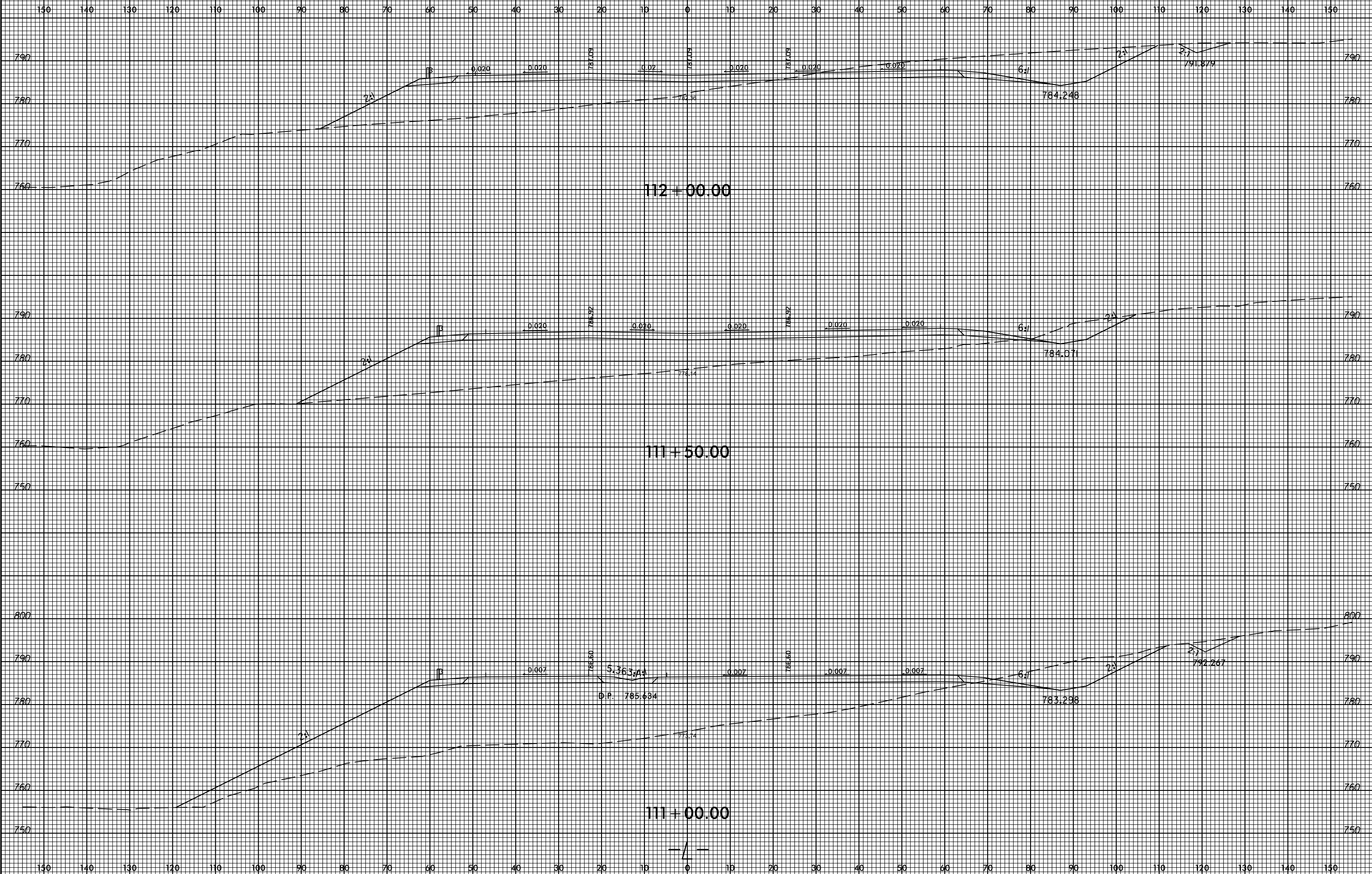

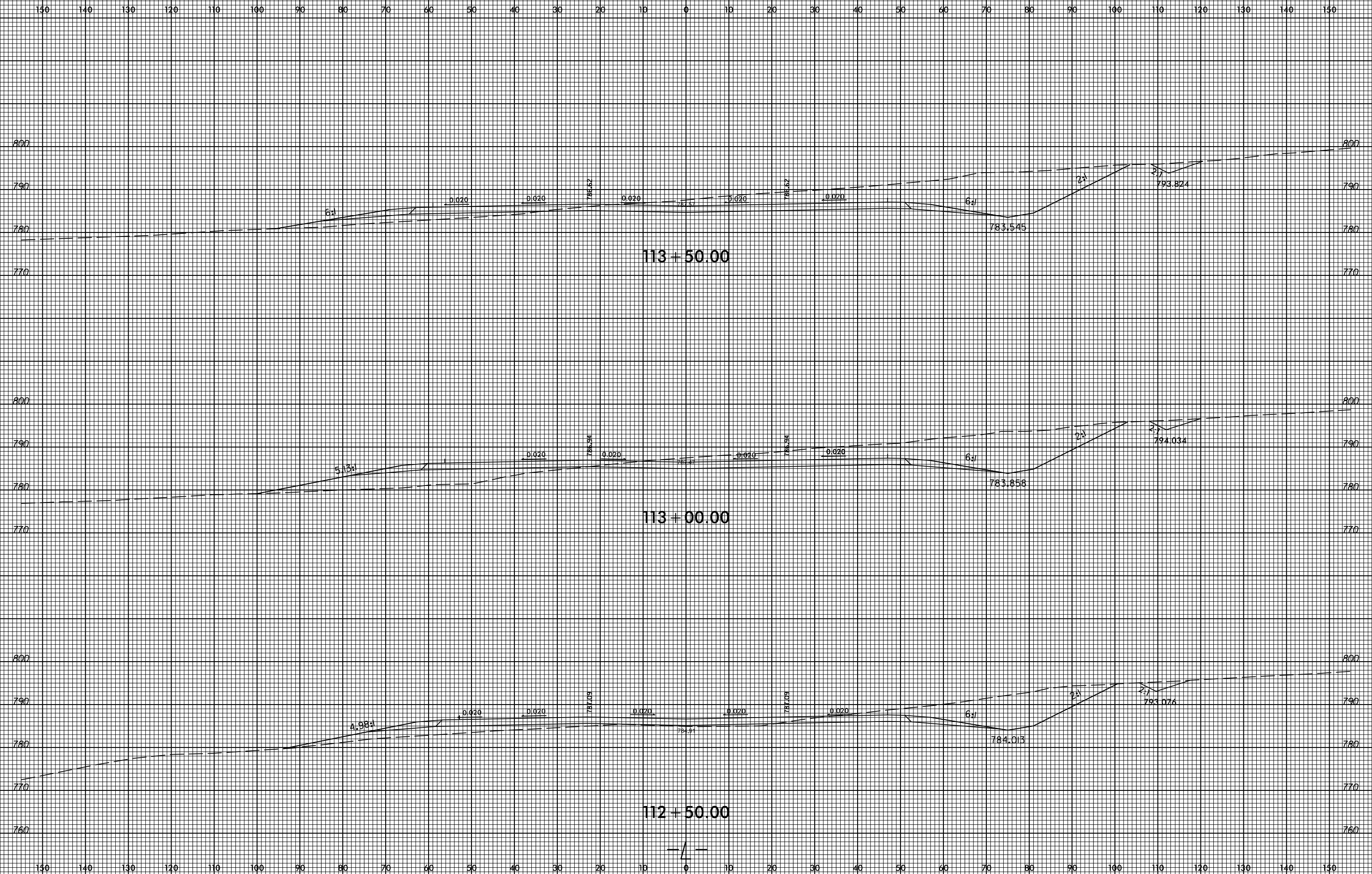

150 140 130 120 110 100 90 80 70 60 50 40 30 20 10 0 10 20 30 40 50 60 70 80 90 100 110 120 130 140 150

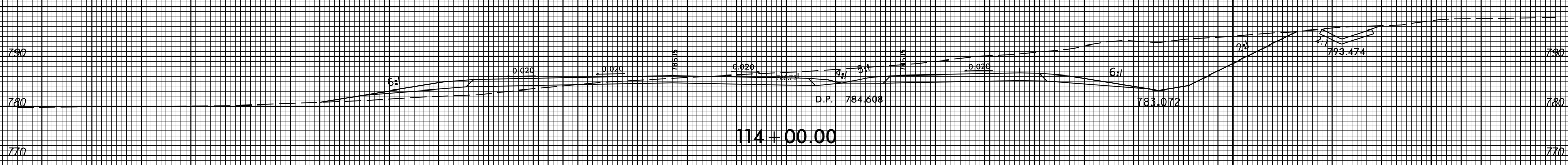
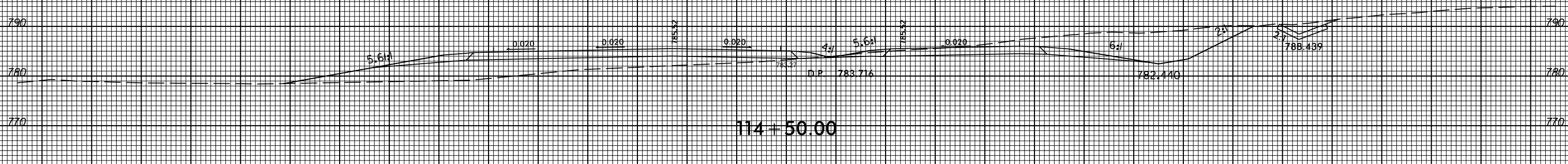
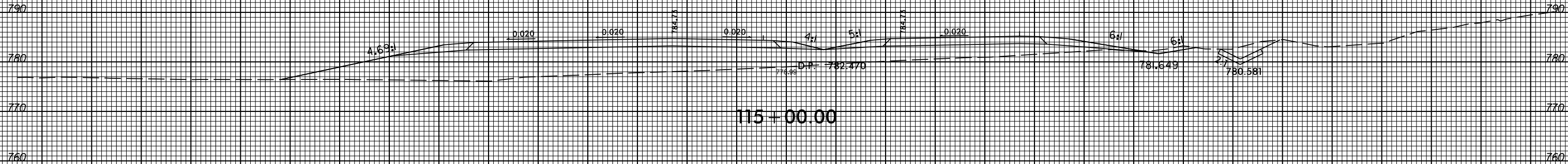

150 140 130 120 110 100 90 80 70 60 50 40 30 20 10 0 10 20 30 40 50 60 70 80 90 100 110 120 130 140 150



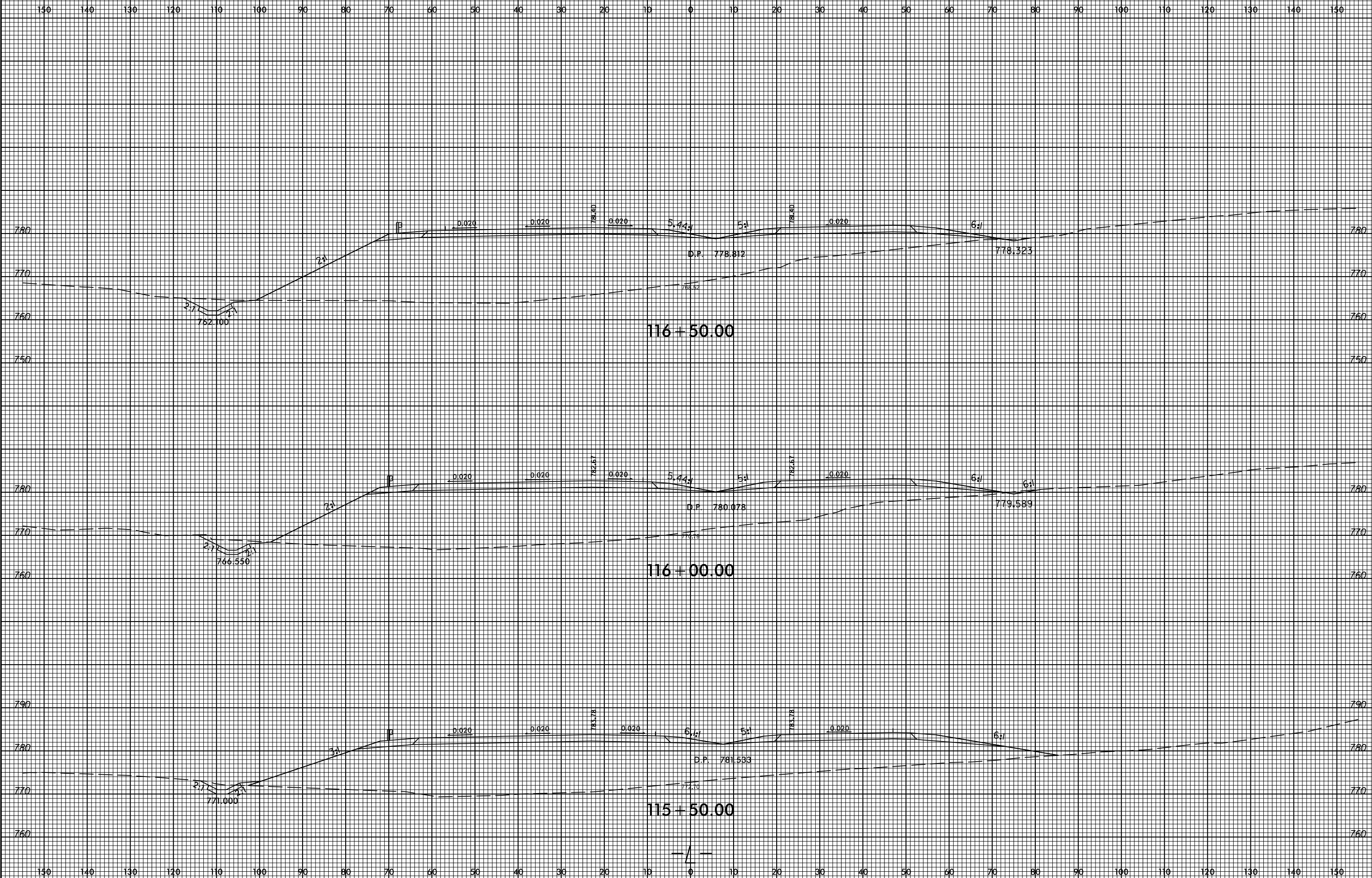

8/23/99



PROJ. REFERENCE NO.  
U-2412A

SHEET NO.  
X-68

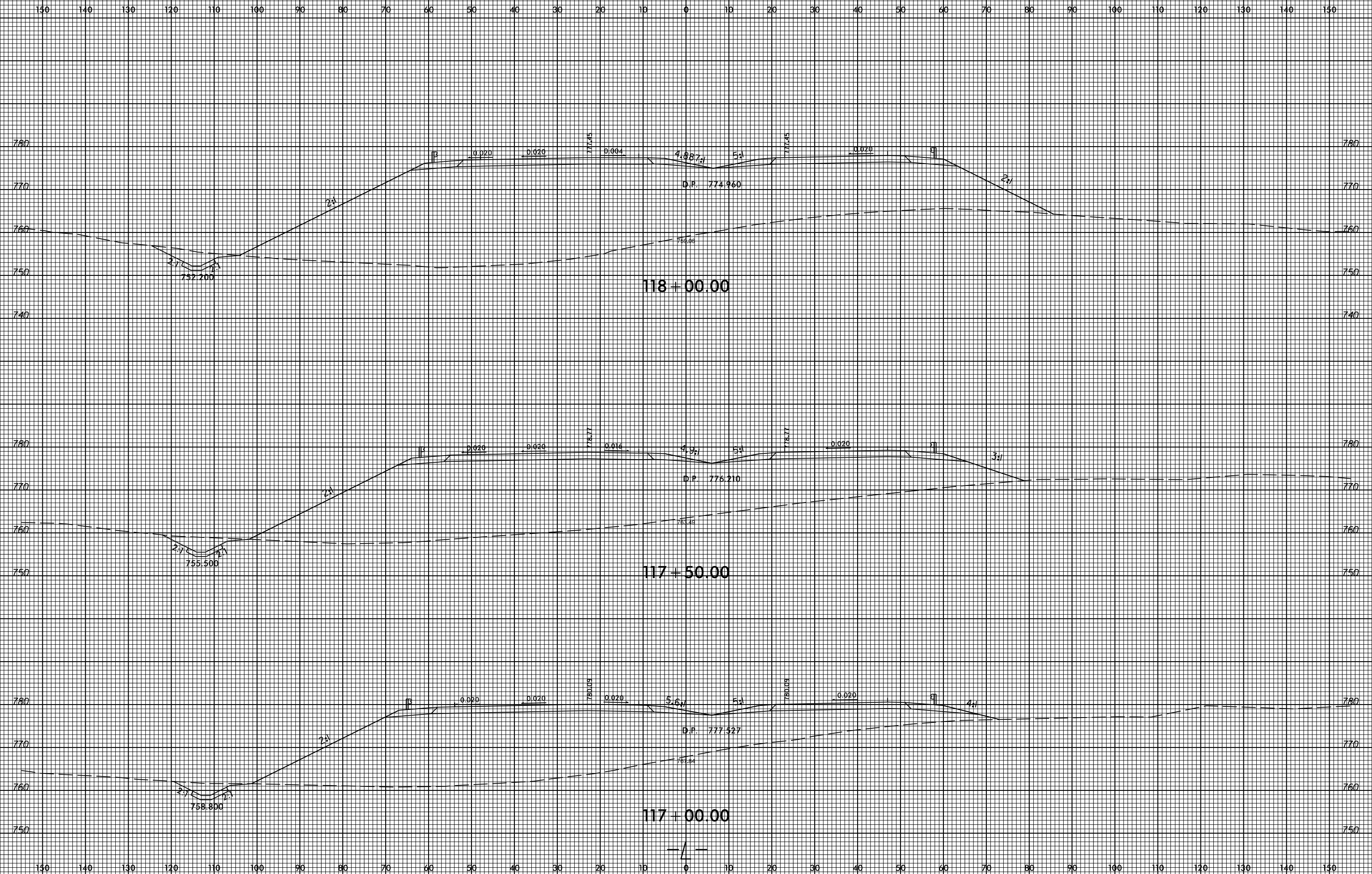

3:11:06 PM  
F:\8855\Xsc\Xpl\U2412a\_rdy\_xpl\_1.edn  
F:\8855

8/23/99



PROJ. REFERENCE NO.  
U-2412A

SHEET NO.  
X-69

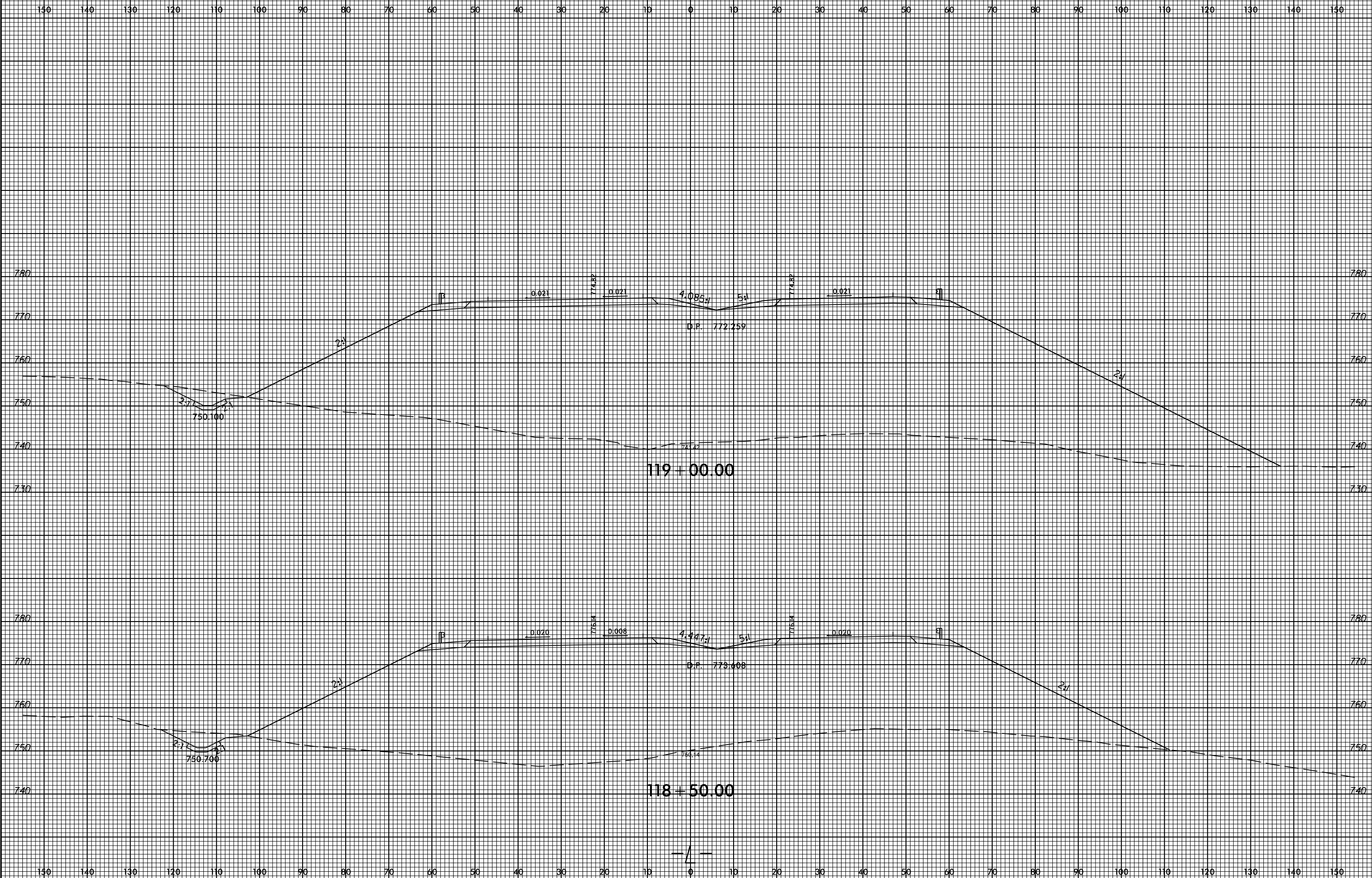

3:11:08 PM  
F:\8855\proj\118\118+50.00\118+50.00.dwg

8/23/99



PROJ. REFERENCE NO.  
U-2412A

SHEET NO.  
X-70

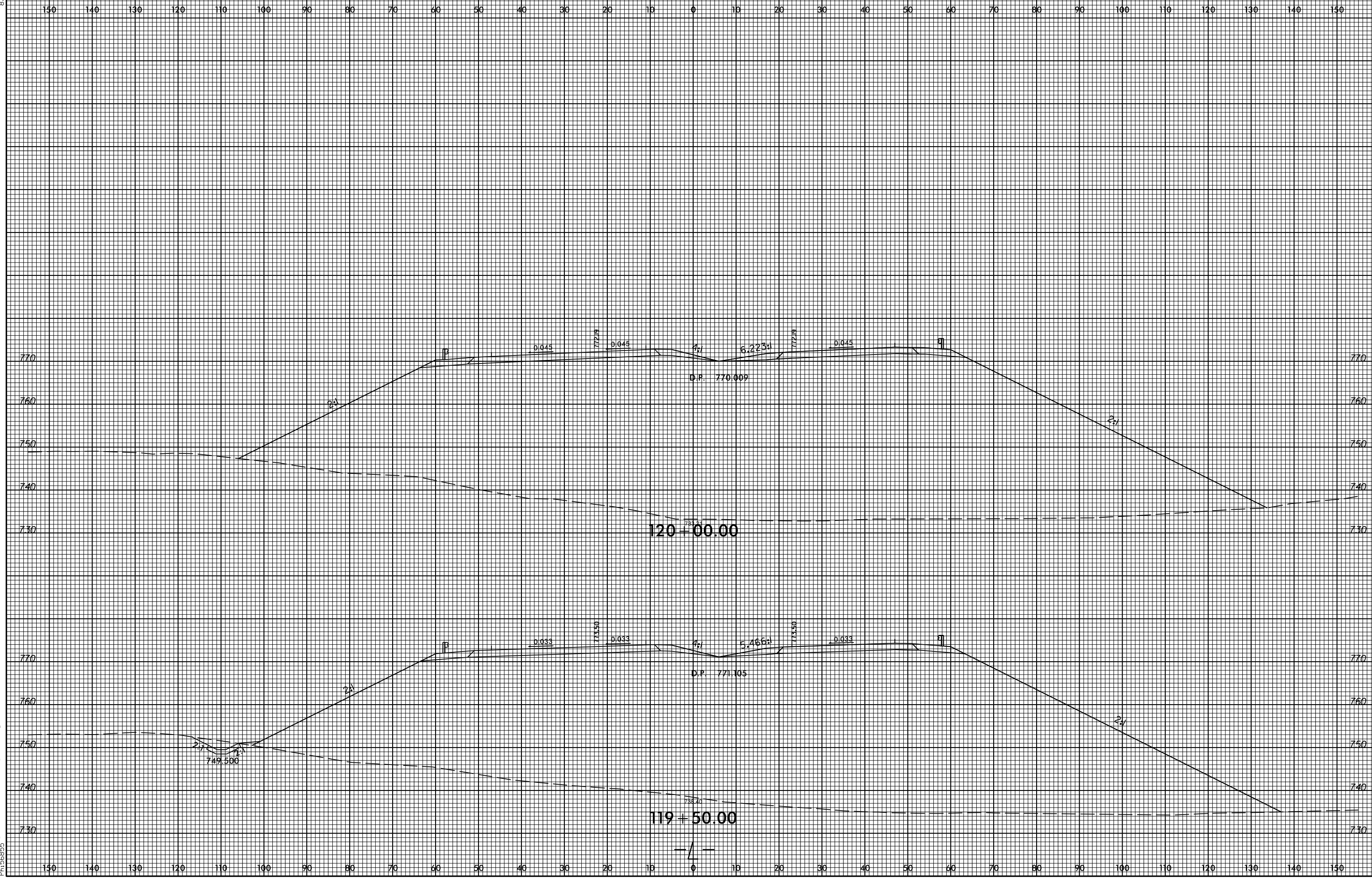

3:41:0 PM  
F:\8855\Xsc\Xp\1202412a\_rdy\_xpl\_1.dgn  
7/13/99

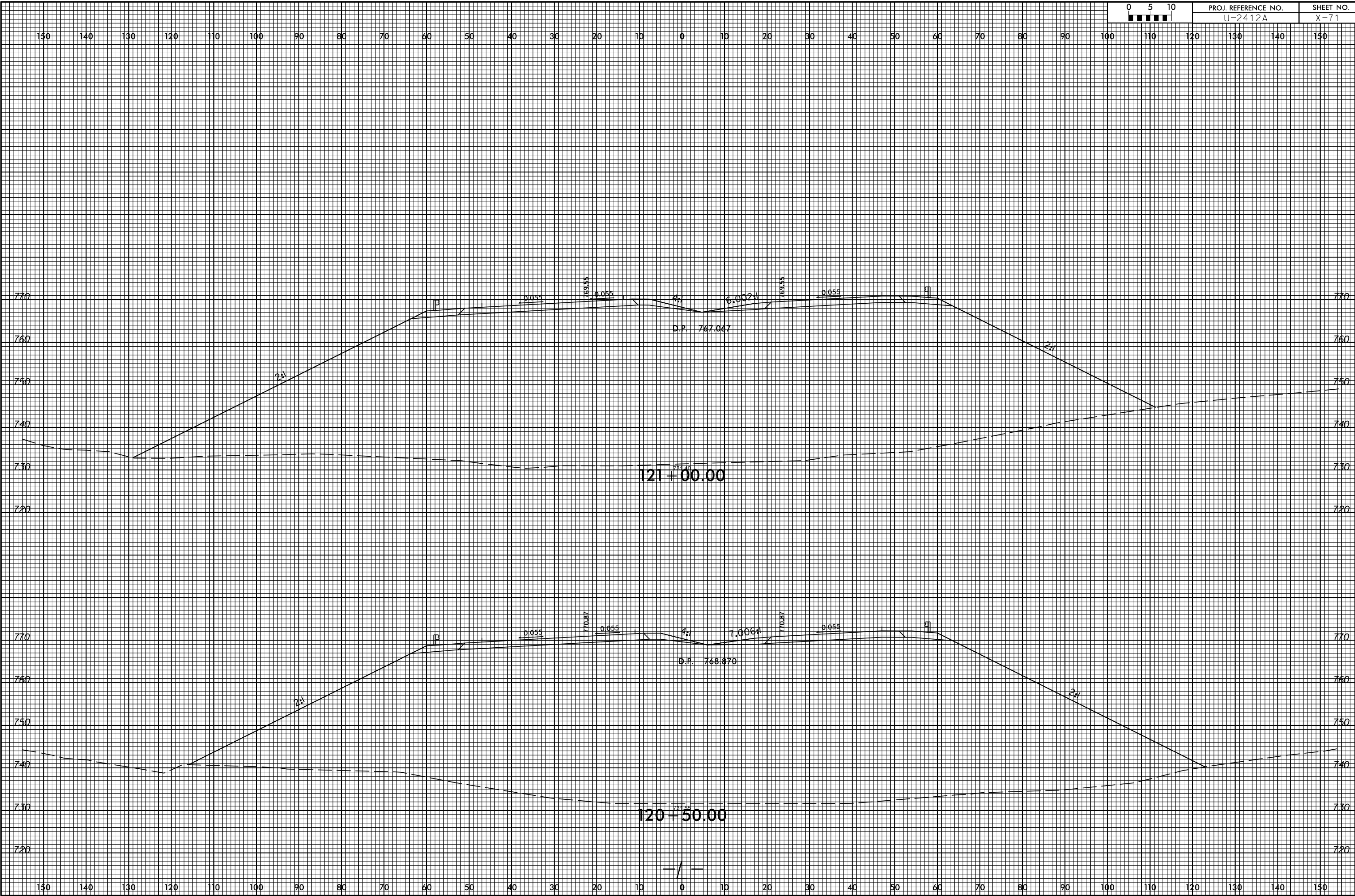

8/23/99



PROJ. REFERENCE NO.  
U-2412A

SHEET NO.  
X-72

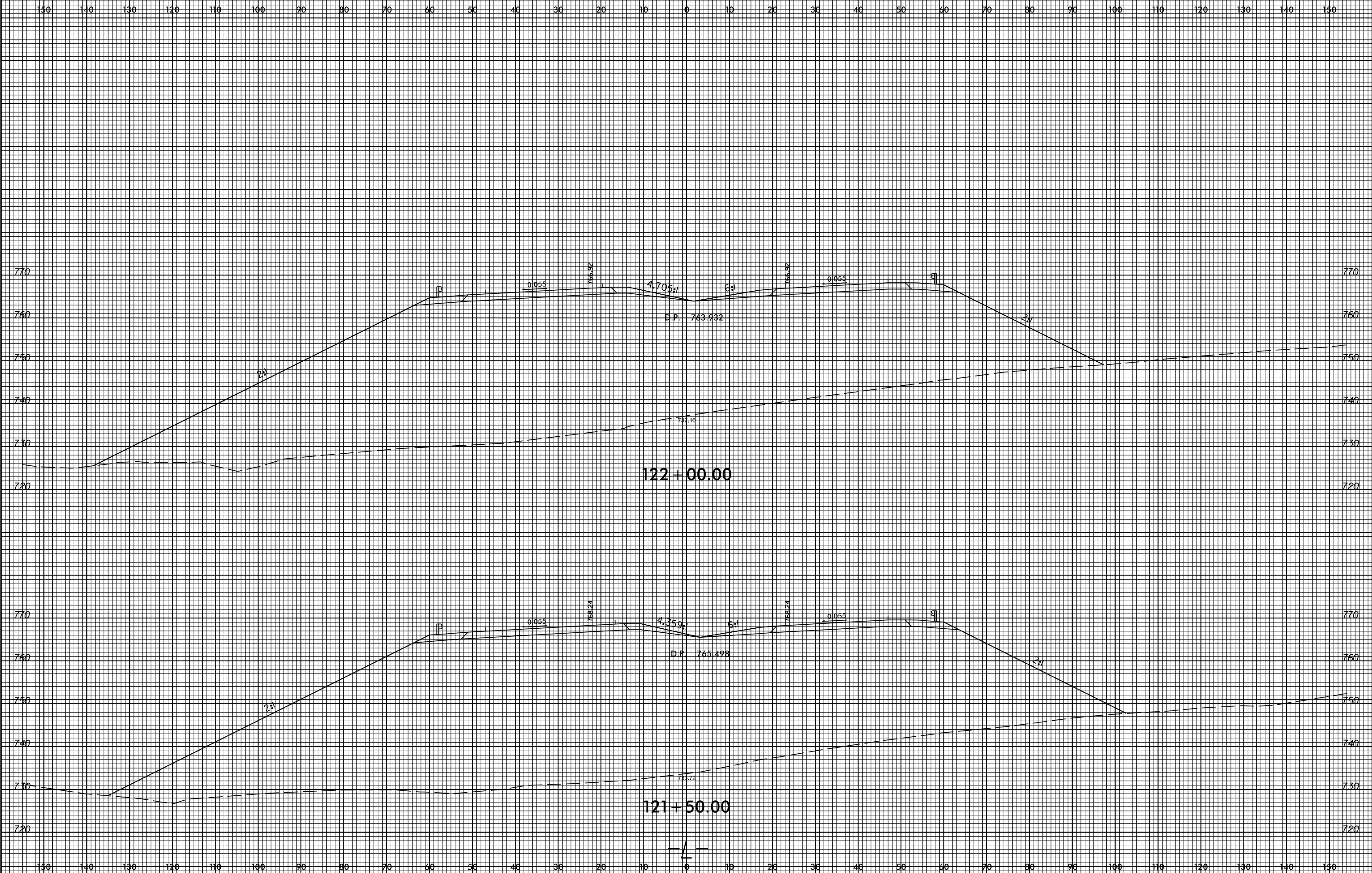

3:14:14 PM  
F:\8855\proj\Xsc\Xpl\121\121a\_rdy\_xpl\_1.dgn  
P1338355

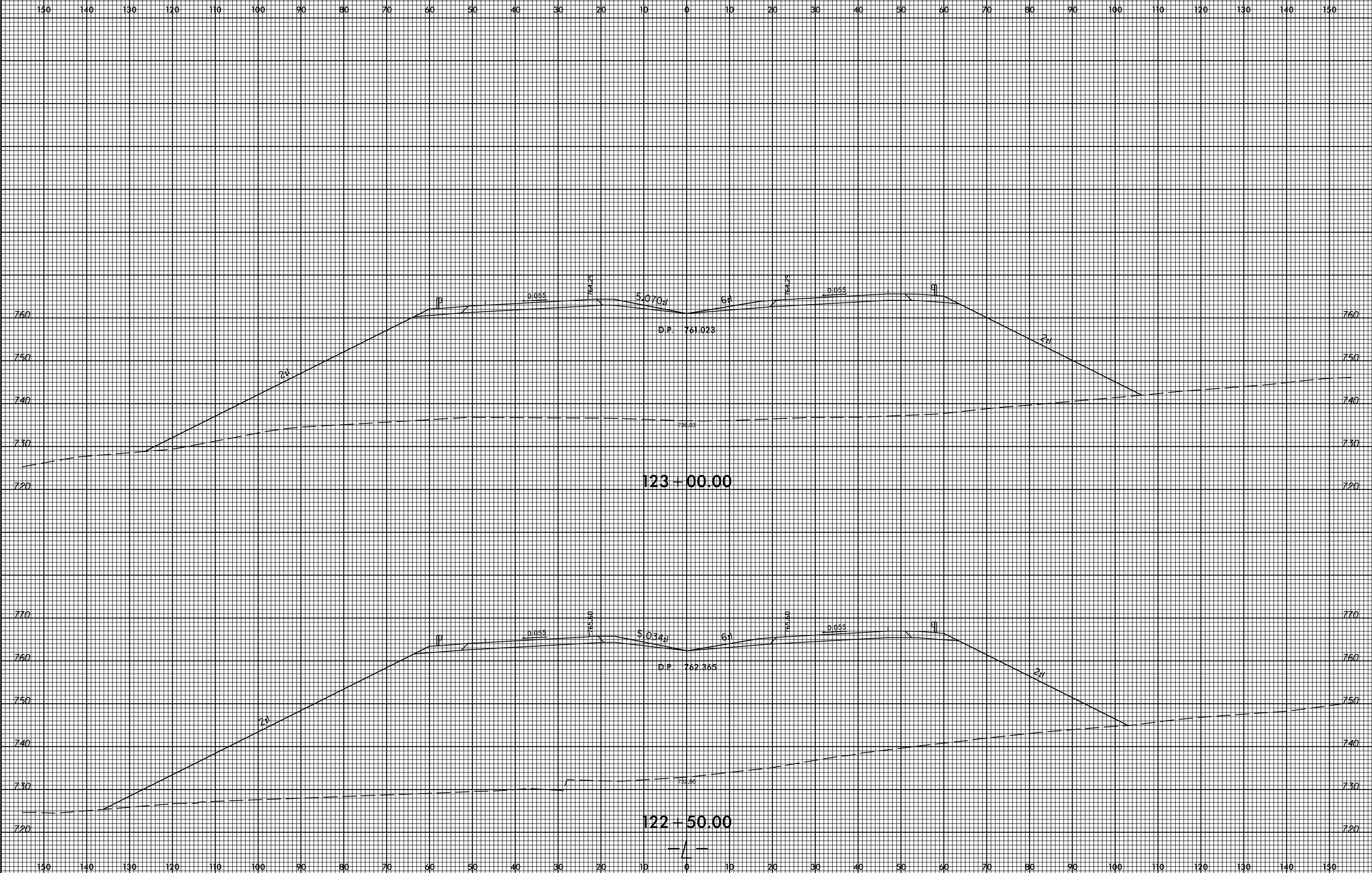

8/23/99

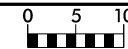

PROJ. REFERENCE NO.  
U-2412A

SHEET NO.  
X-74

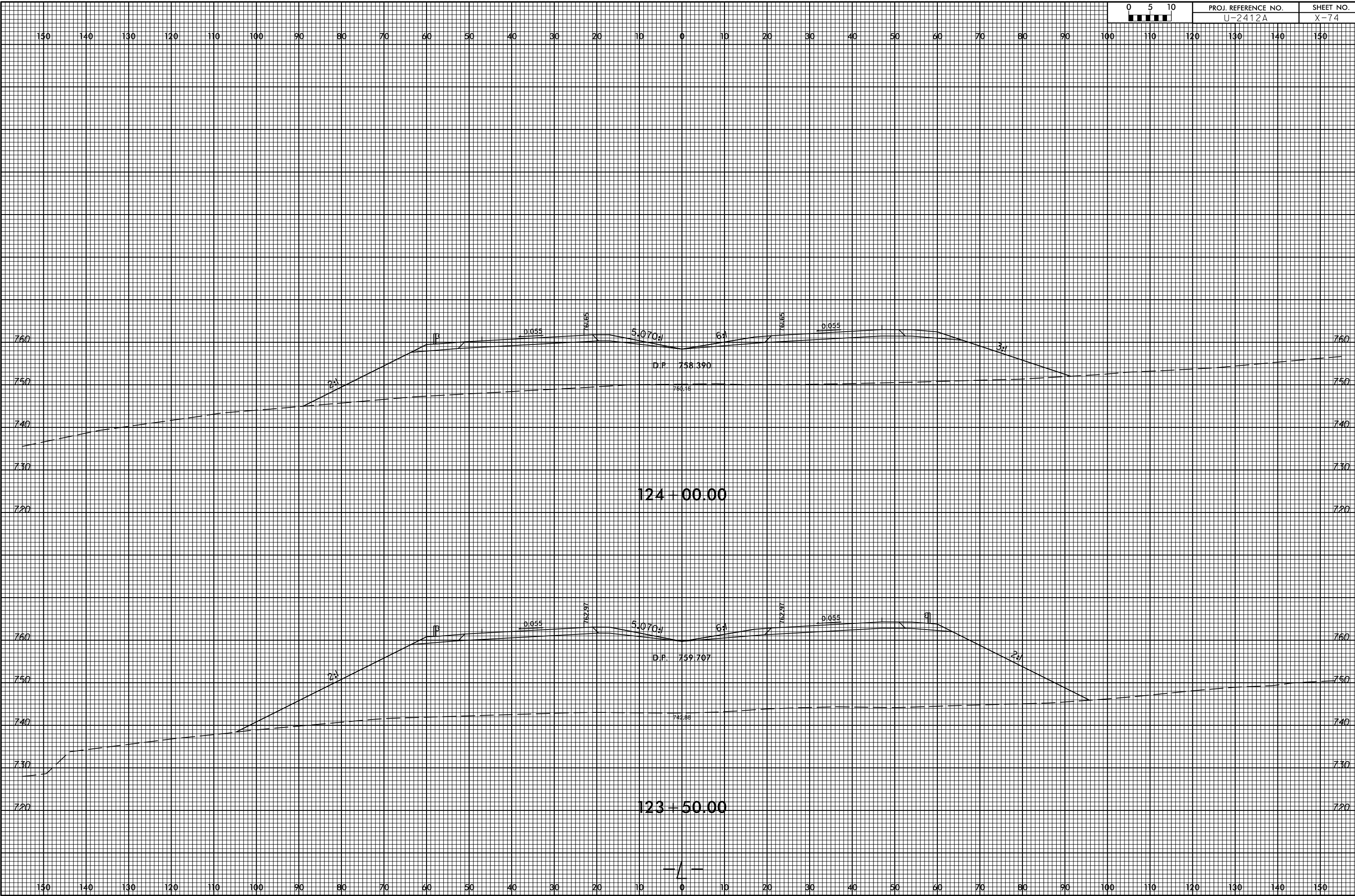

3:14:08 PM  
 P:\8855\proj\sc\Xp\12412a\_rdy\_xpl.dgn  
 P133855





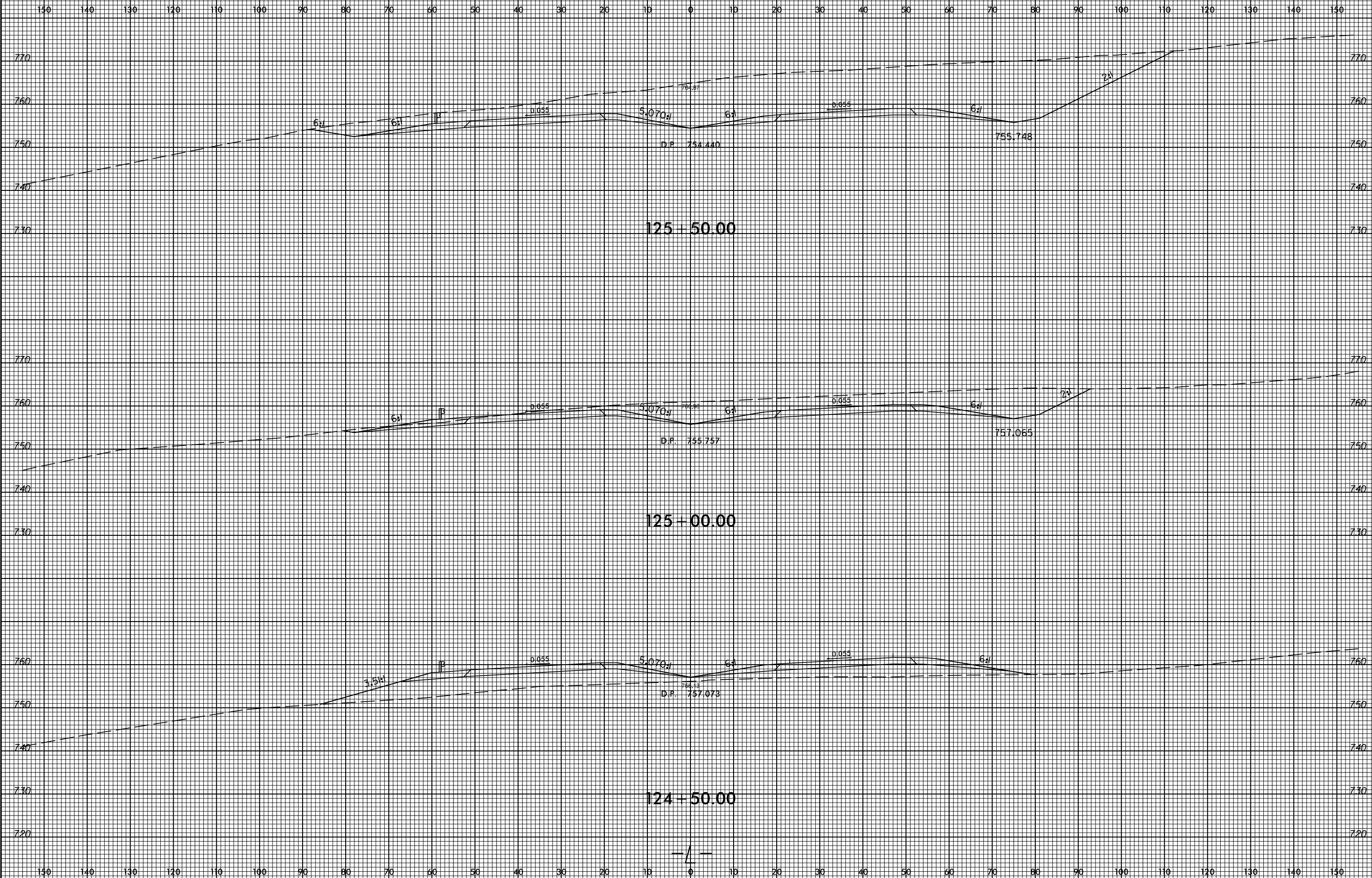

8/23/99



PROJ. REFERENCE NO.  
U-2412A

SHEET NO.  
X-76

150 140 130 120 110 100 90 80 70 60 50 40 30 20 10 0 10 20 30 40 50 60 70 80 90 100 110 120 130 140 150

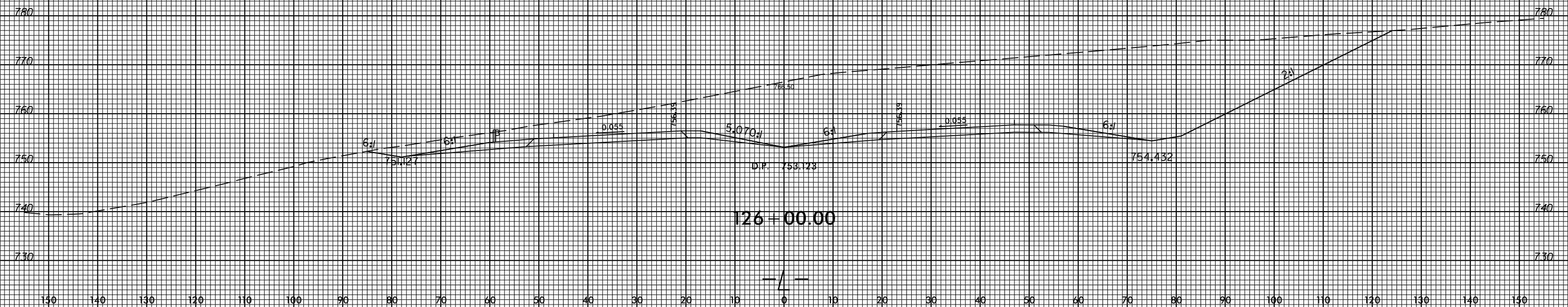
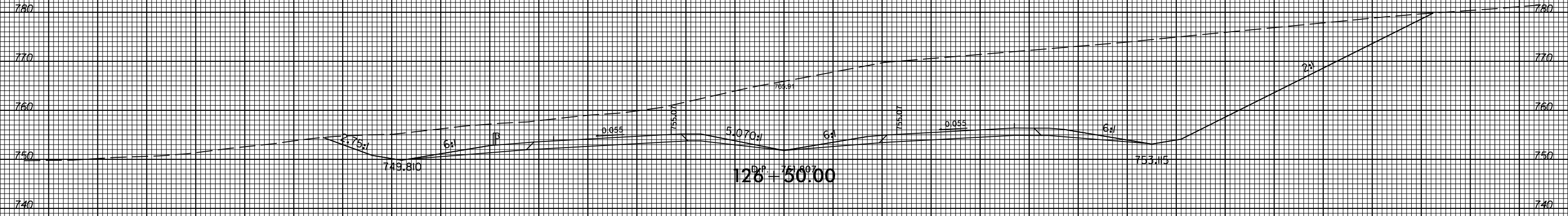

3:11:23 PM  
F:\8888\8888\Xsc\Xp\126\2412a\_rdy\_xpl\_1.dgn  
7/13/99



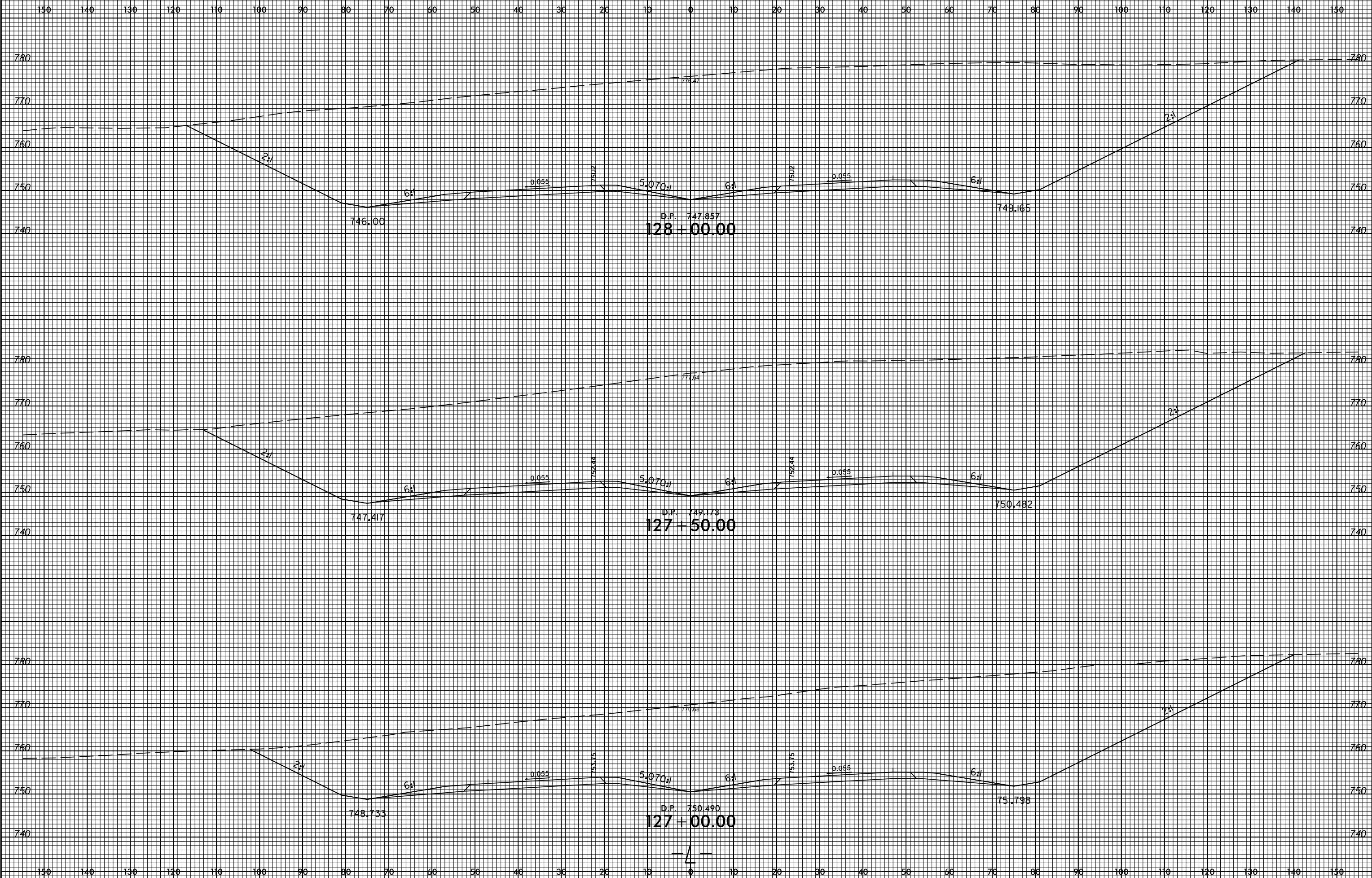

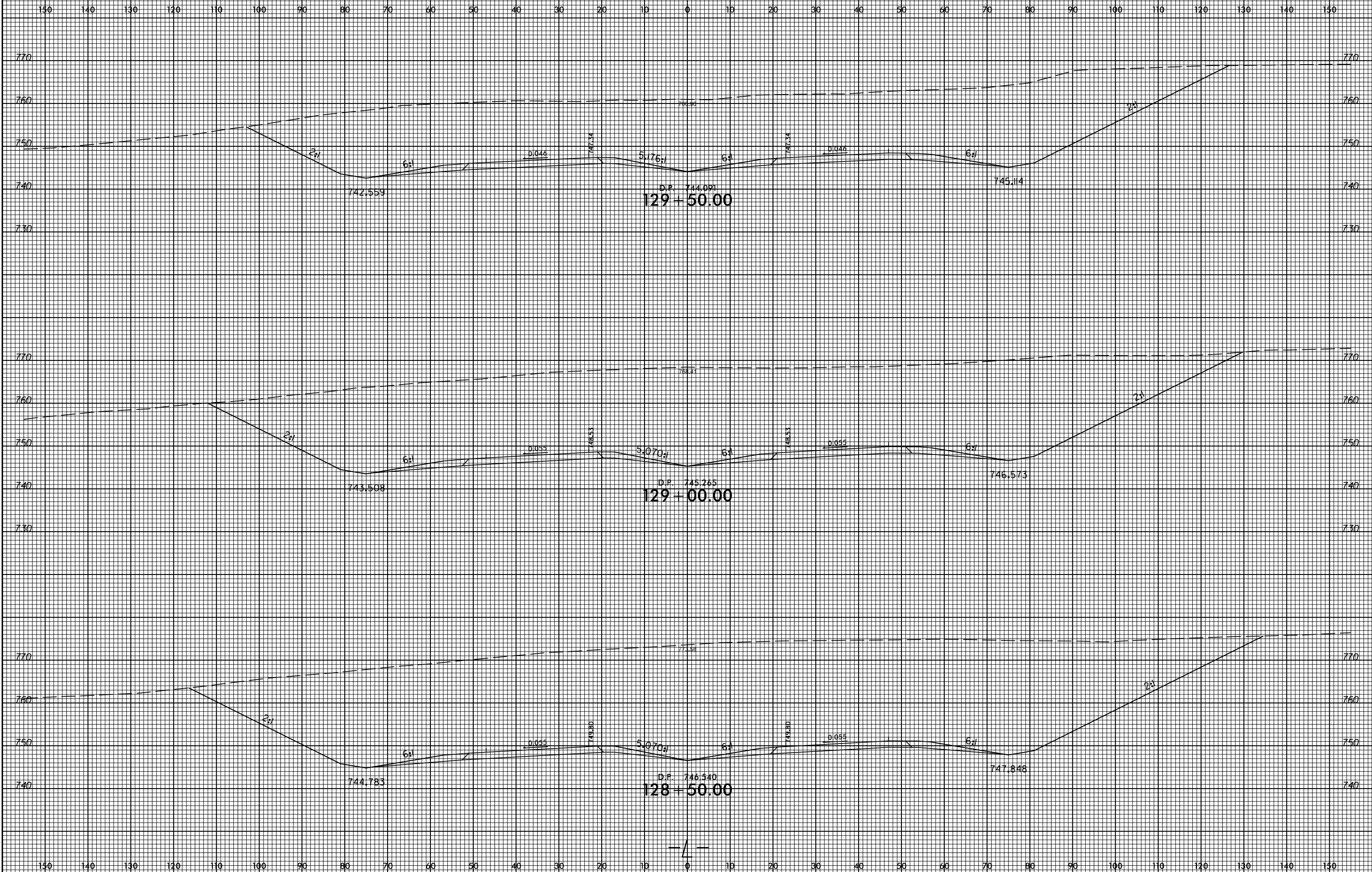

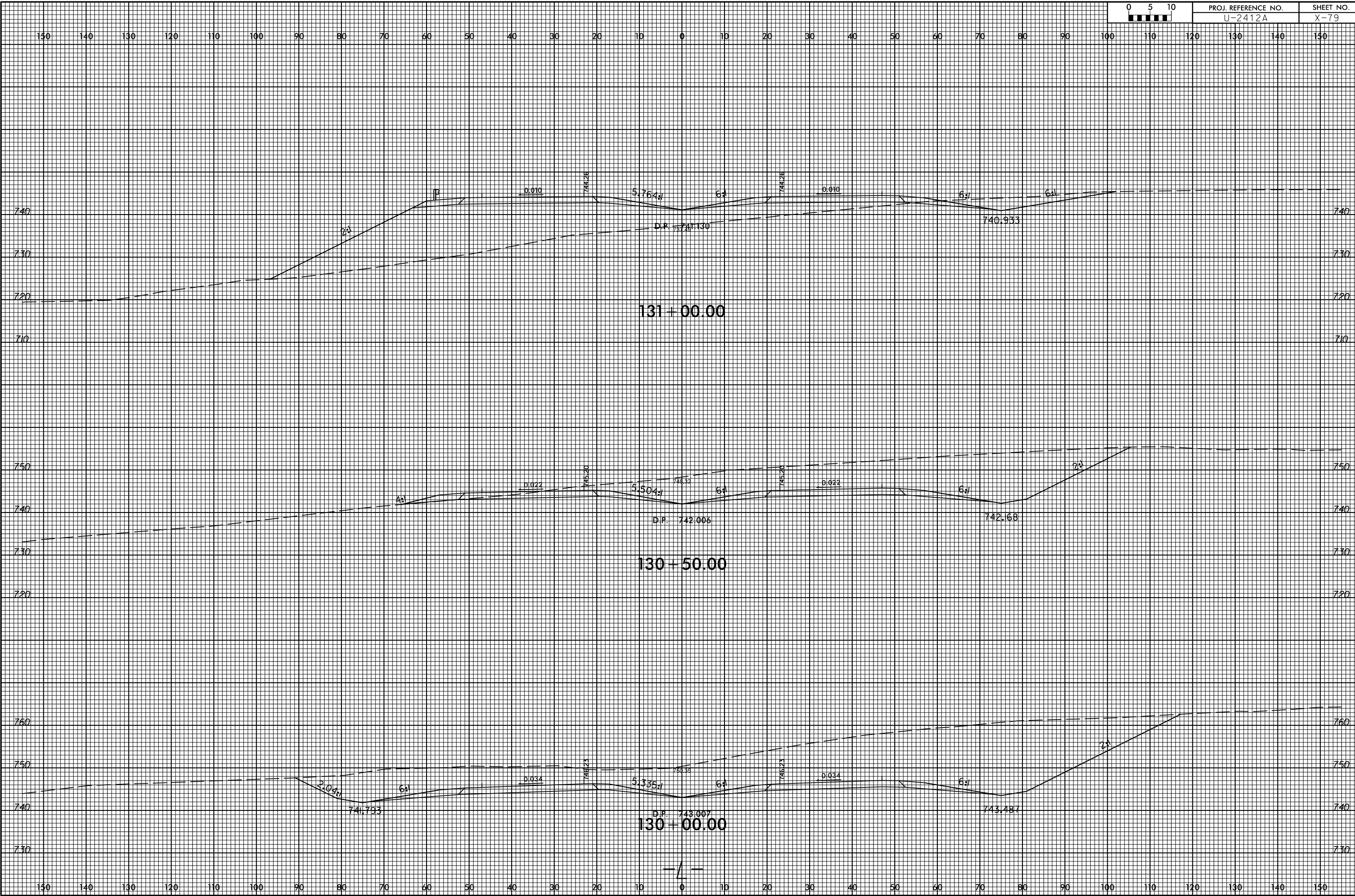

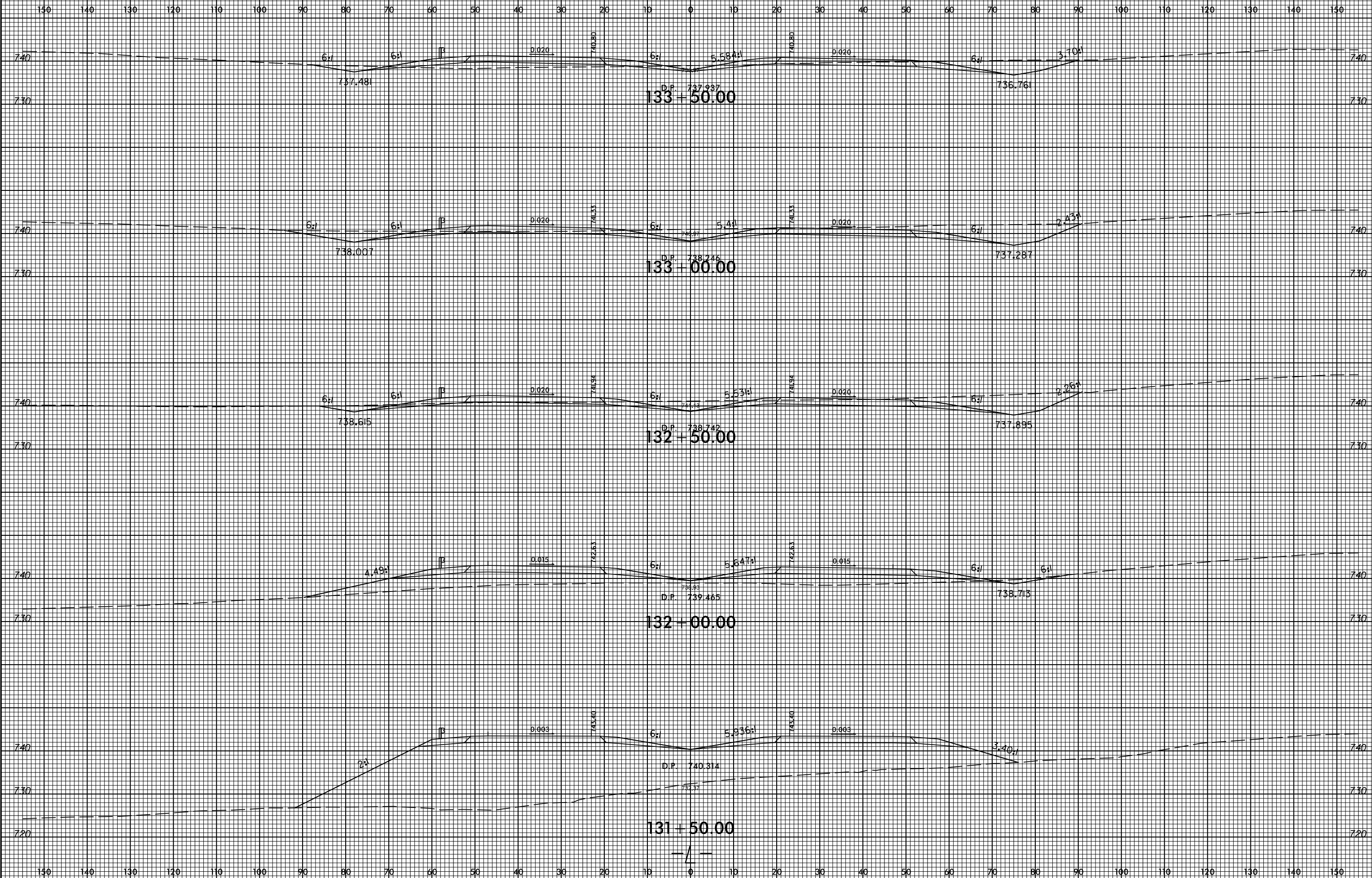

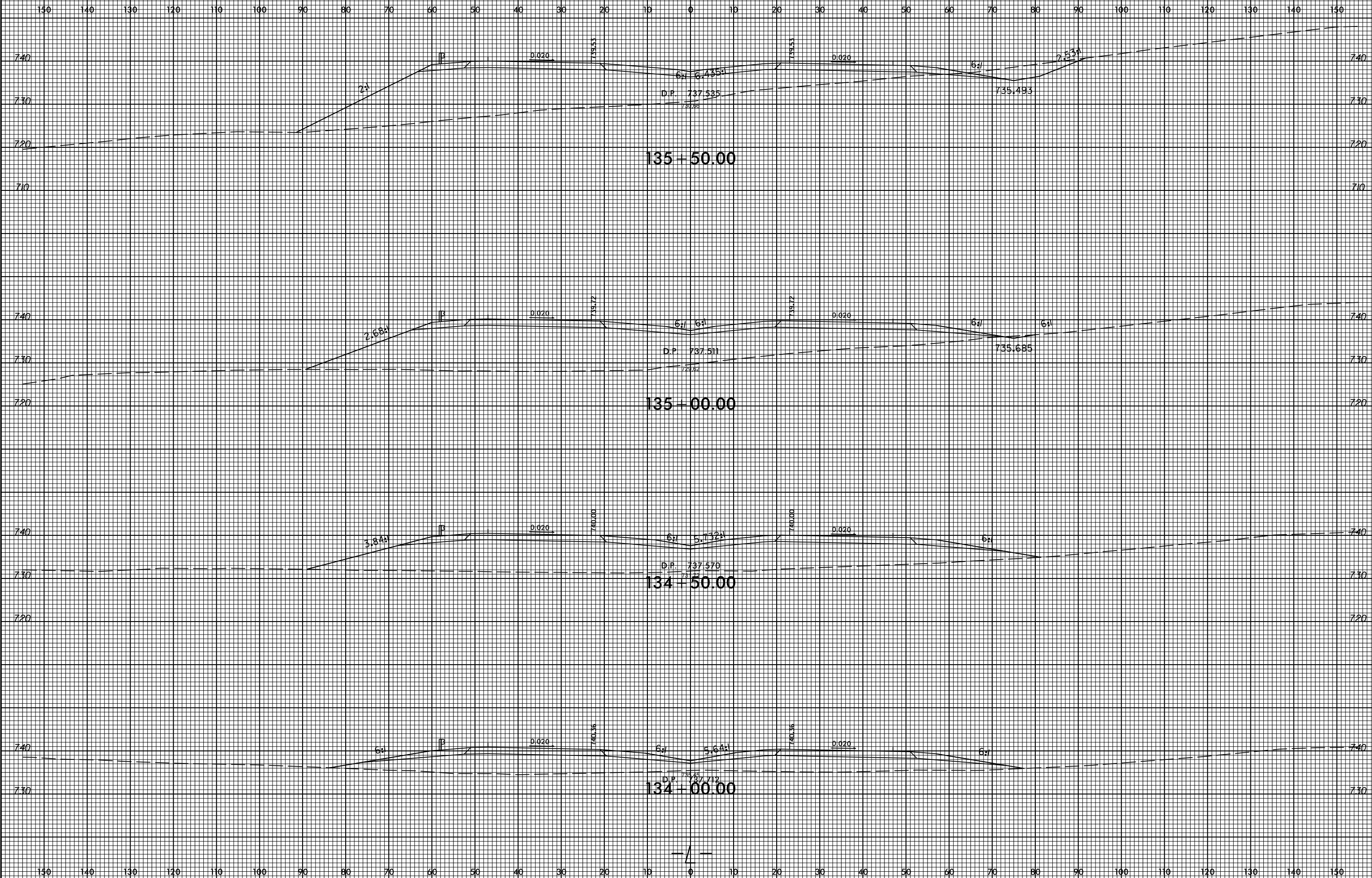

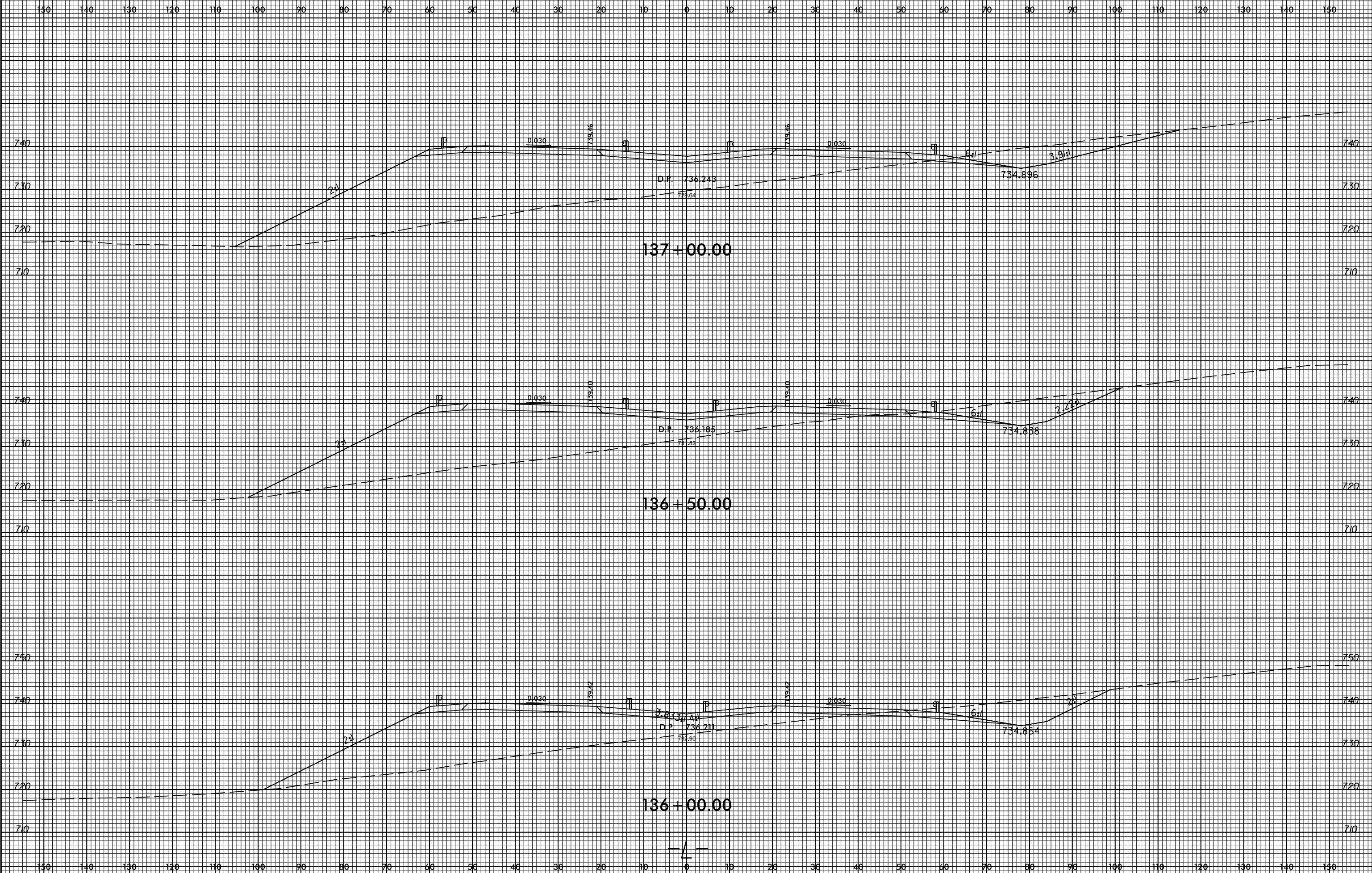



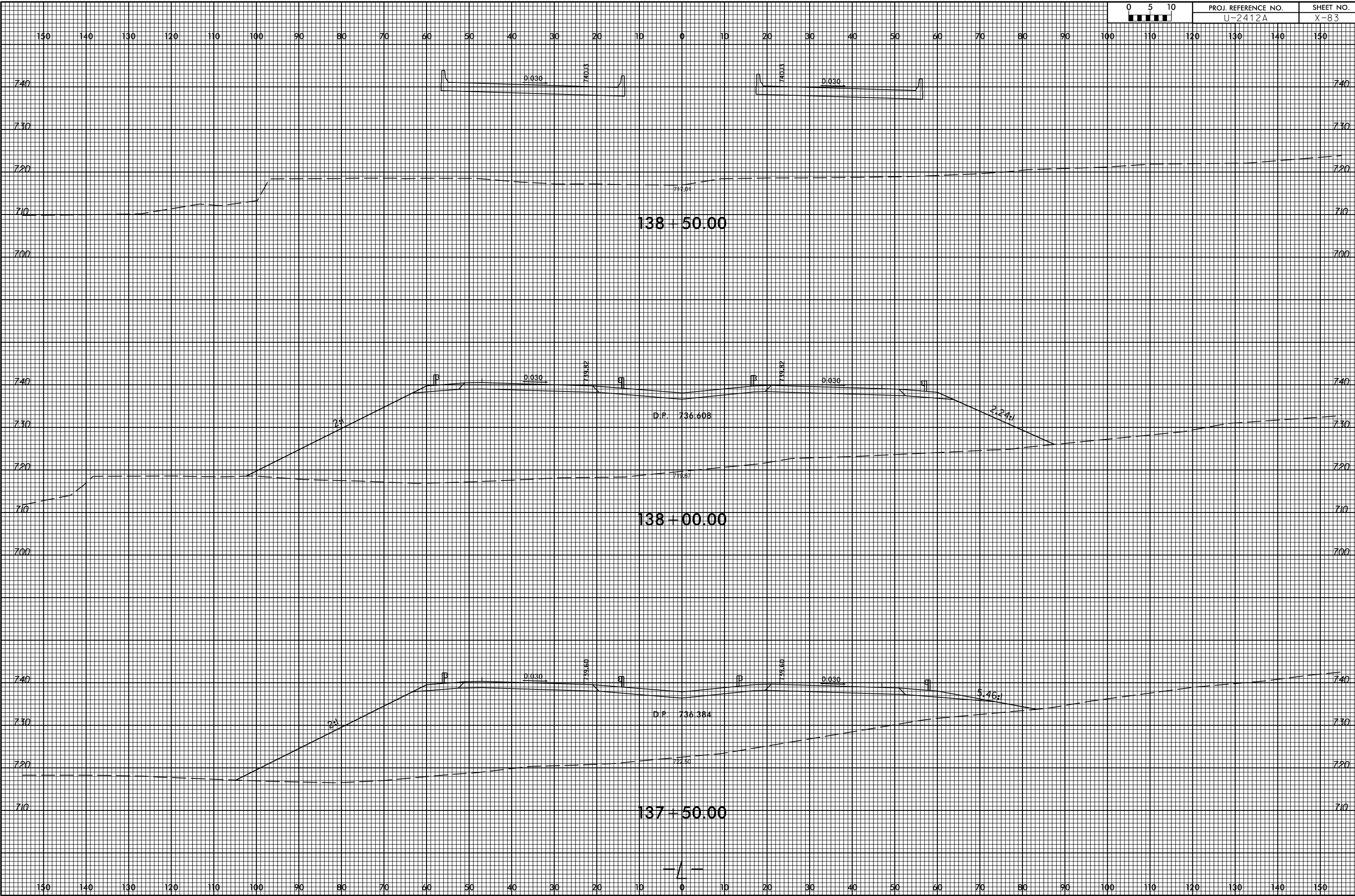

8/23/99



PROJ. REFERENCE NO.  
U-2412A

SHEET NO.  
X-84

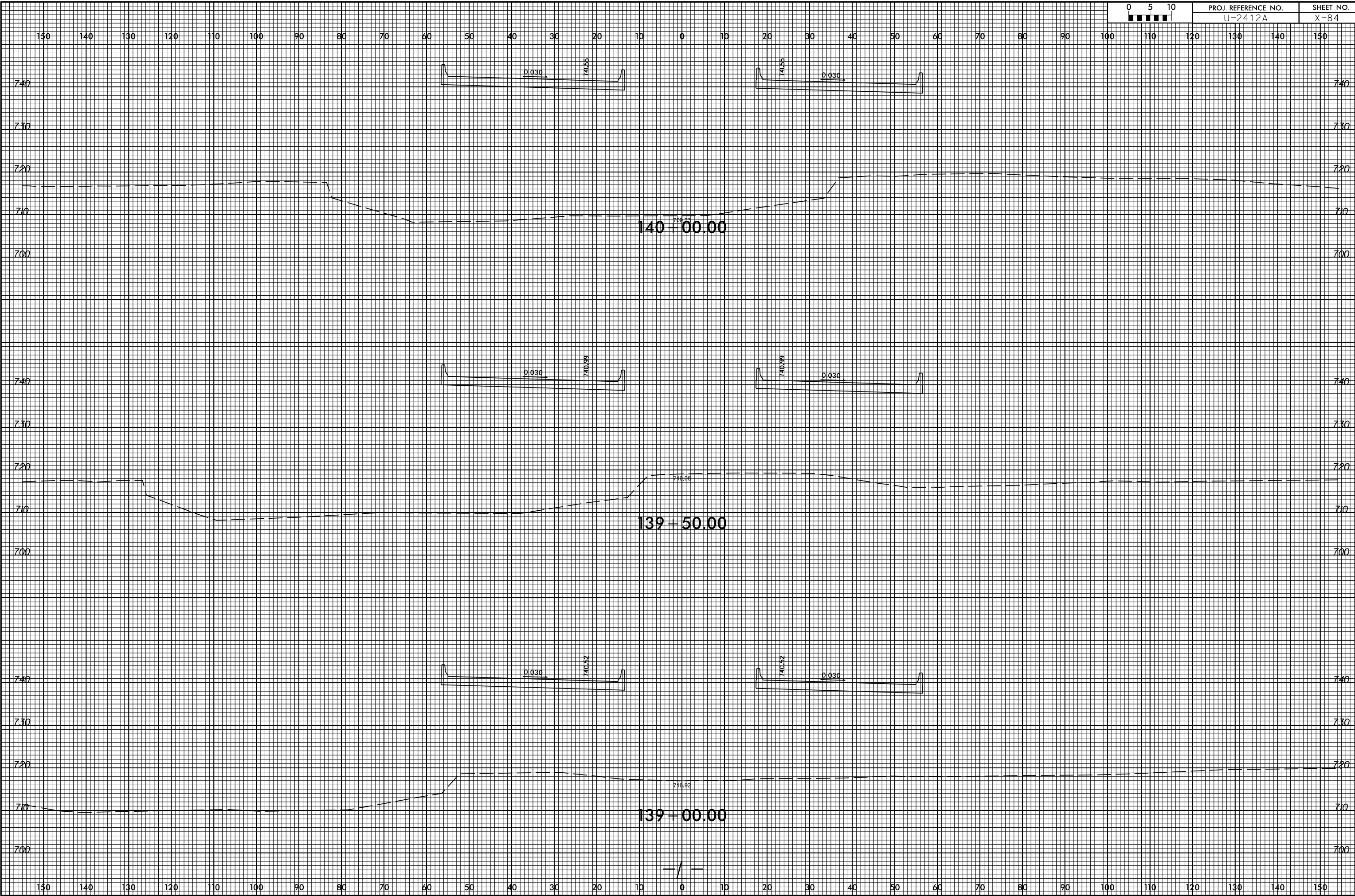

3:14:41 PM  
F:\8855\proj\Xsc\Xpl\U2412a\_rdy\_xpl\_1.dgn  
7/13/99

8/23/99



PROJ. REFERENCE NO.  
U-2412A

SHEET NO.  
X-85

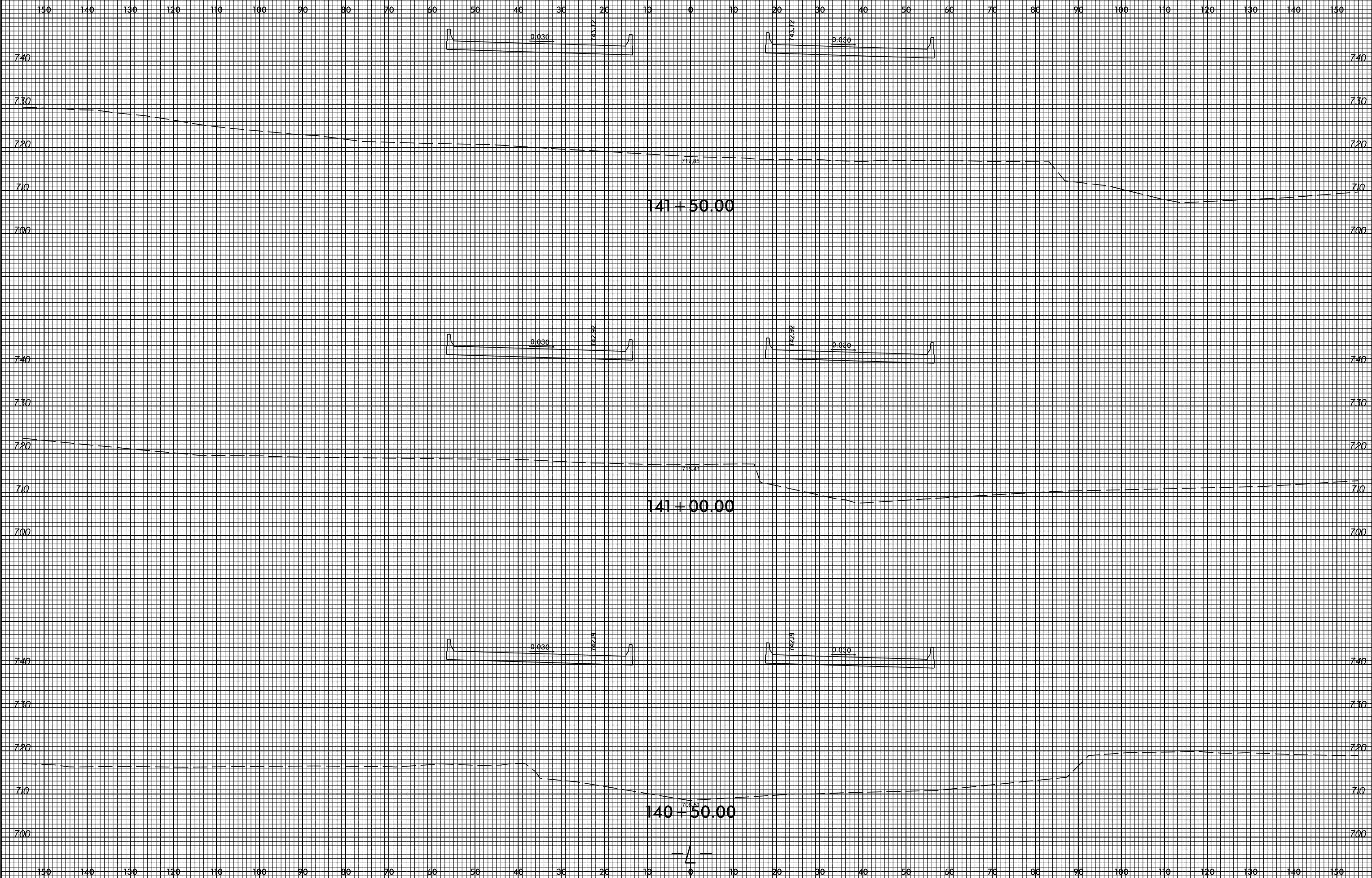

3:14:43 PM  
F:\88585858\Xsc\Xp\1402412a\_rdy\_xpl\_1.dgn  
7/13/99

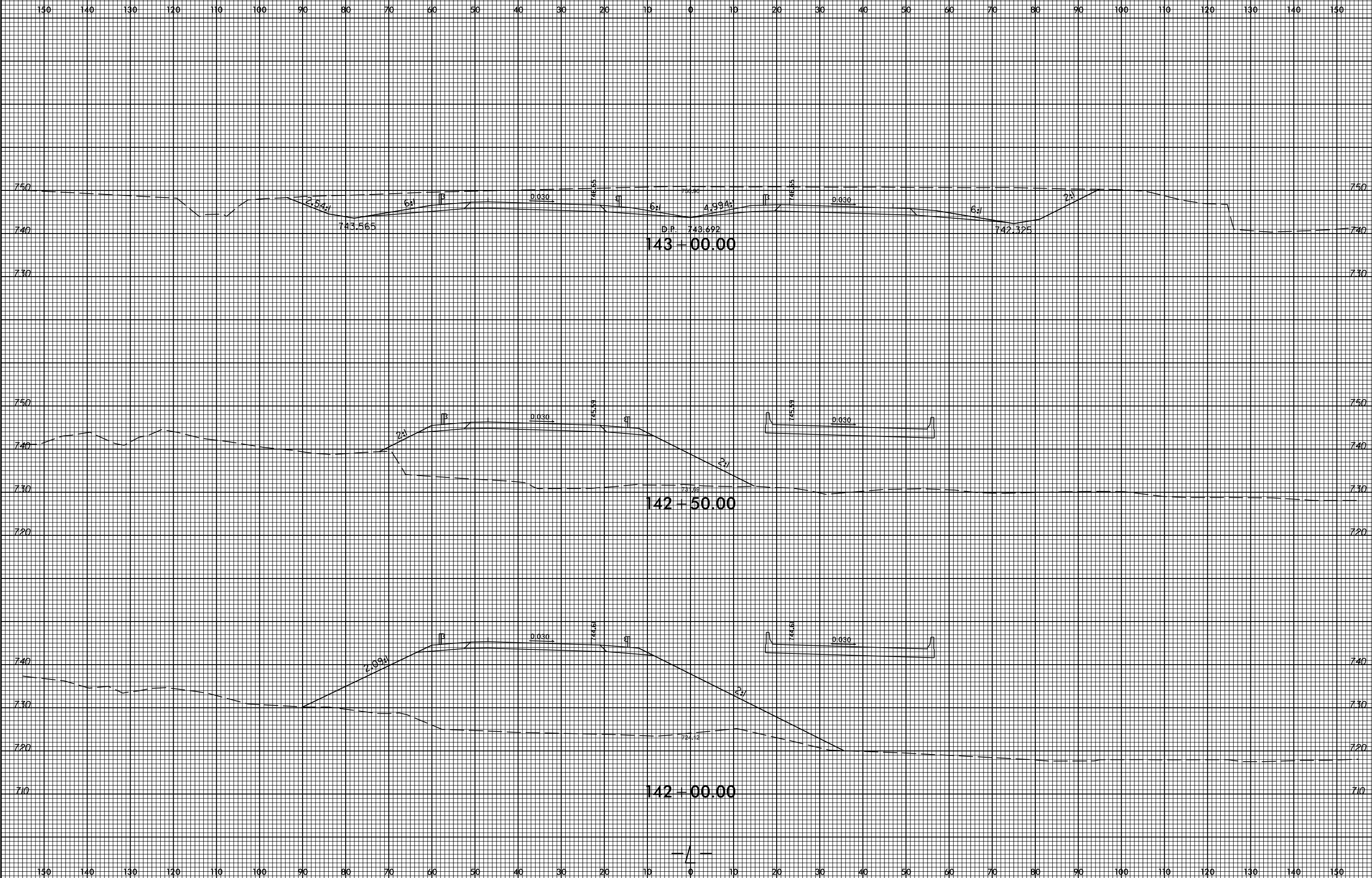

8/23/99



PROJ. REFERENCE NO.  
U-2412A

SHEET NO.  
X-87

150 140 130 120 110 100 90 80 70 60 50 40 30 20 10 0 10 20 30 40 50 60 70 80 90 100 110 120 130 140 150

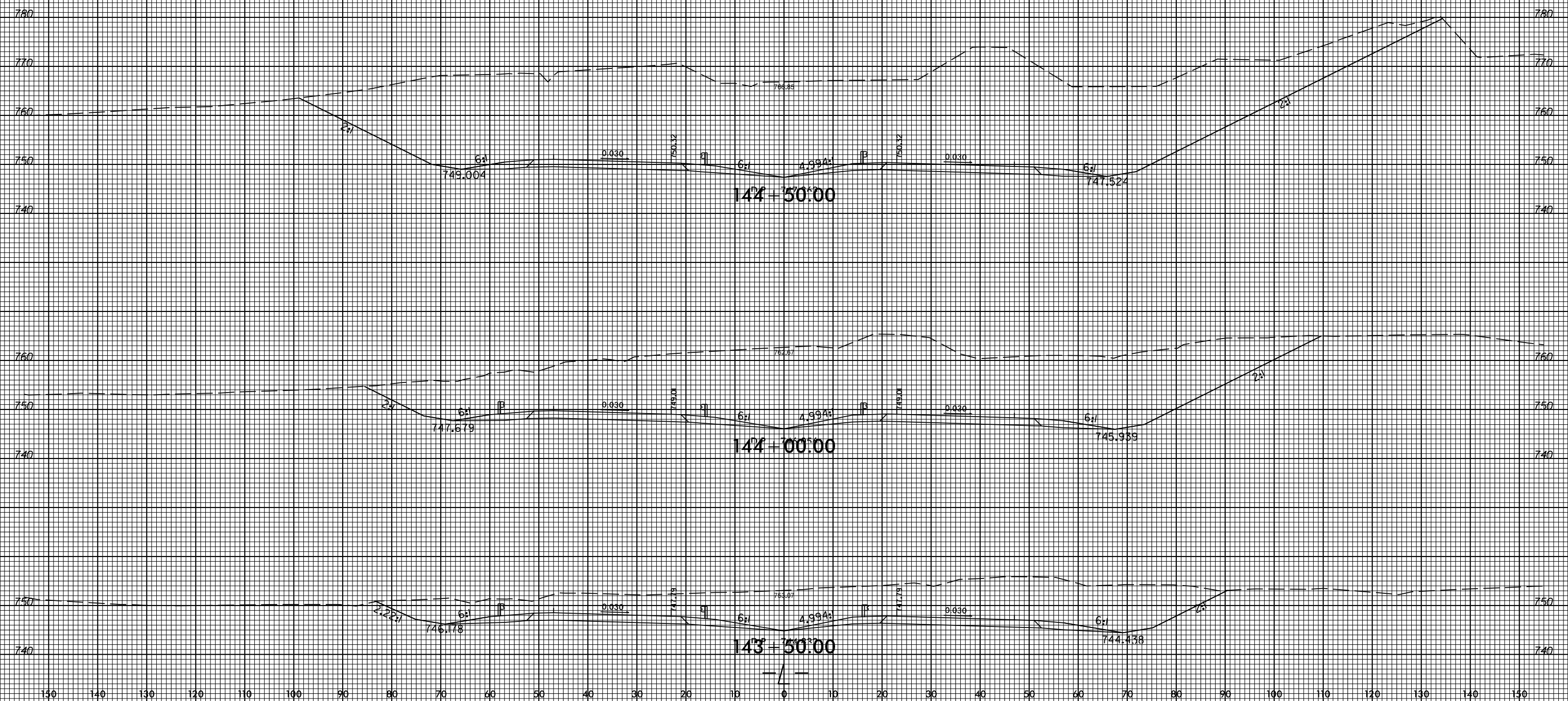

3:14:47 PM  
F:\8855\proj\Xsc\Xpl\U2412a\_rdy\_xpl\_1.dgn  
P133855

8/23/99



PROJ. REFERENCE NO.  
U-2412A

SHEET NO.  
X-88

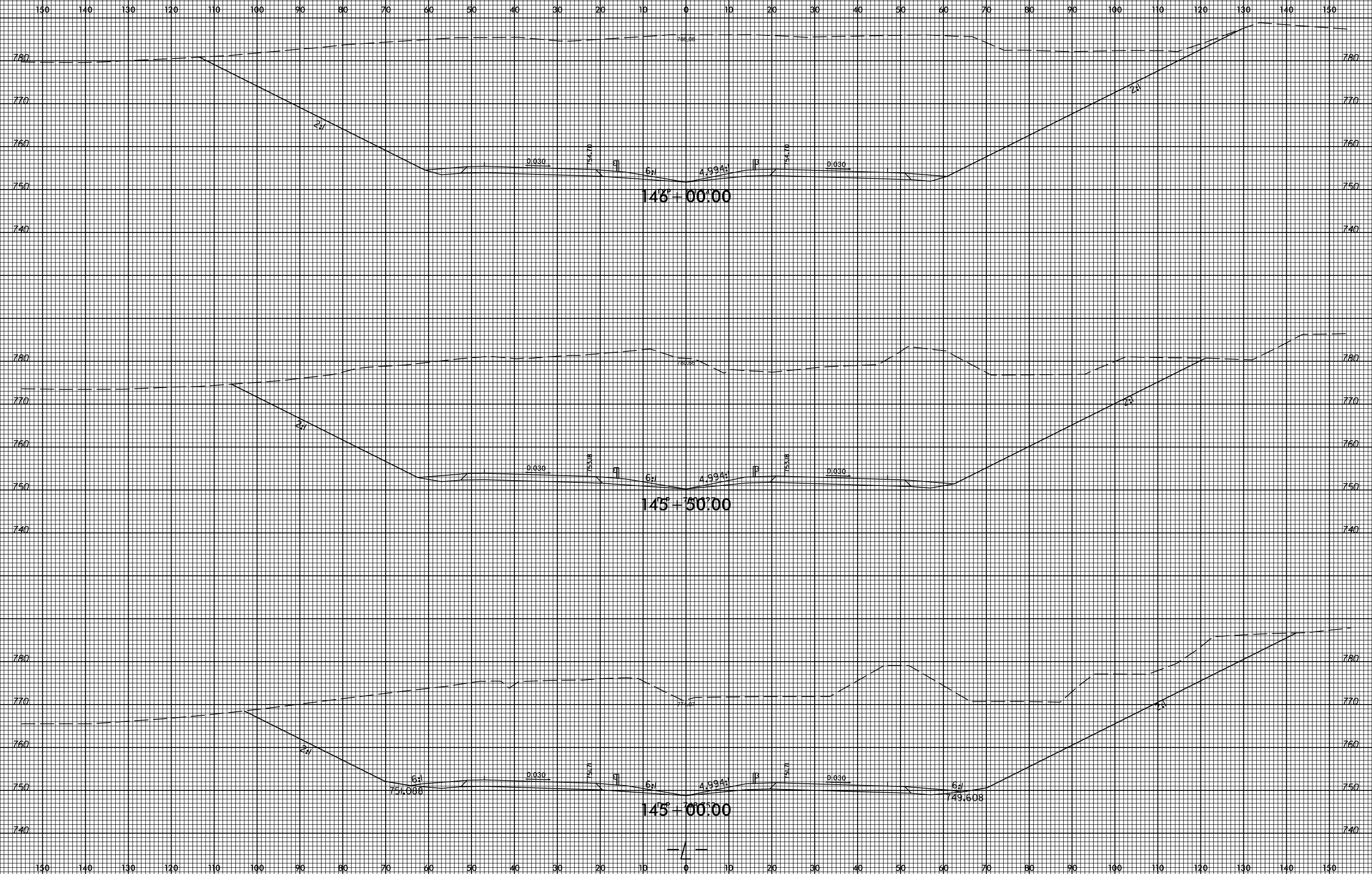

3:14:49 PM  
F:\8855\proj\Xsc\Xp1\Nu2412a\_rdy\_xp1\_1.dgn  
F:\8855

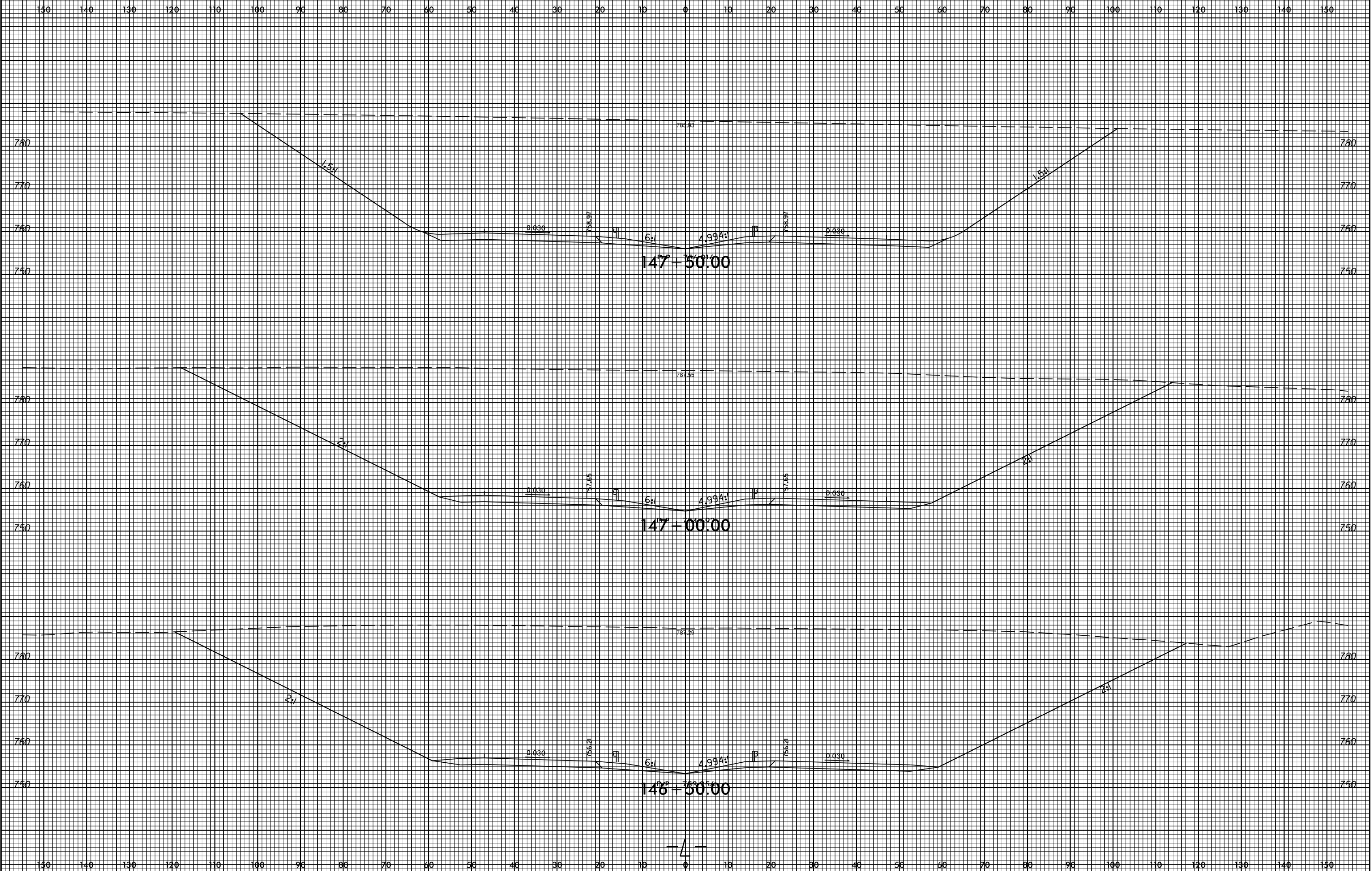

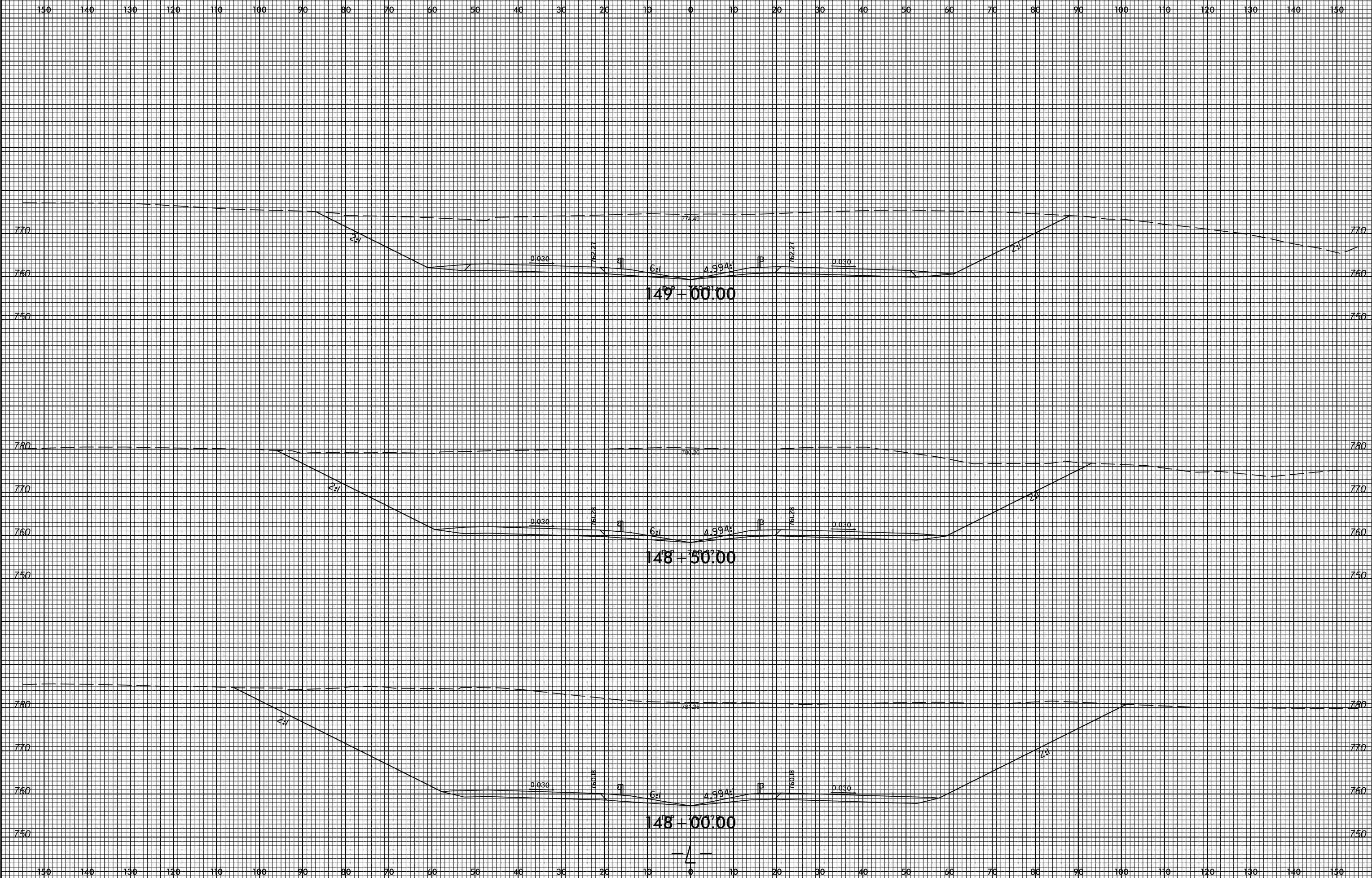



8/23/99



PROJ. REFERENCE NO.  
U-2412A

SHEET NO.  
X-91

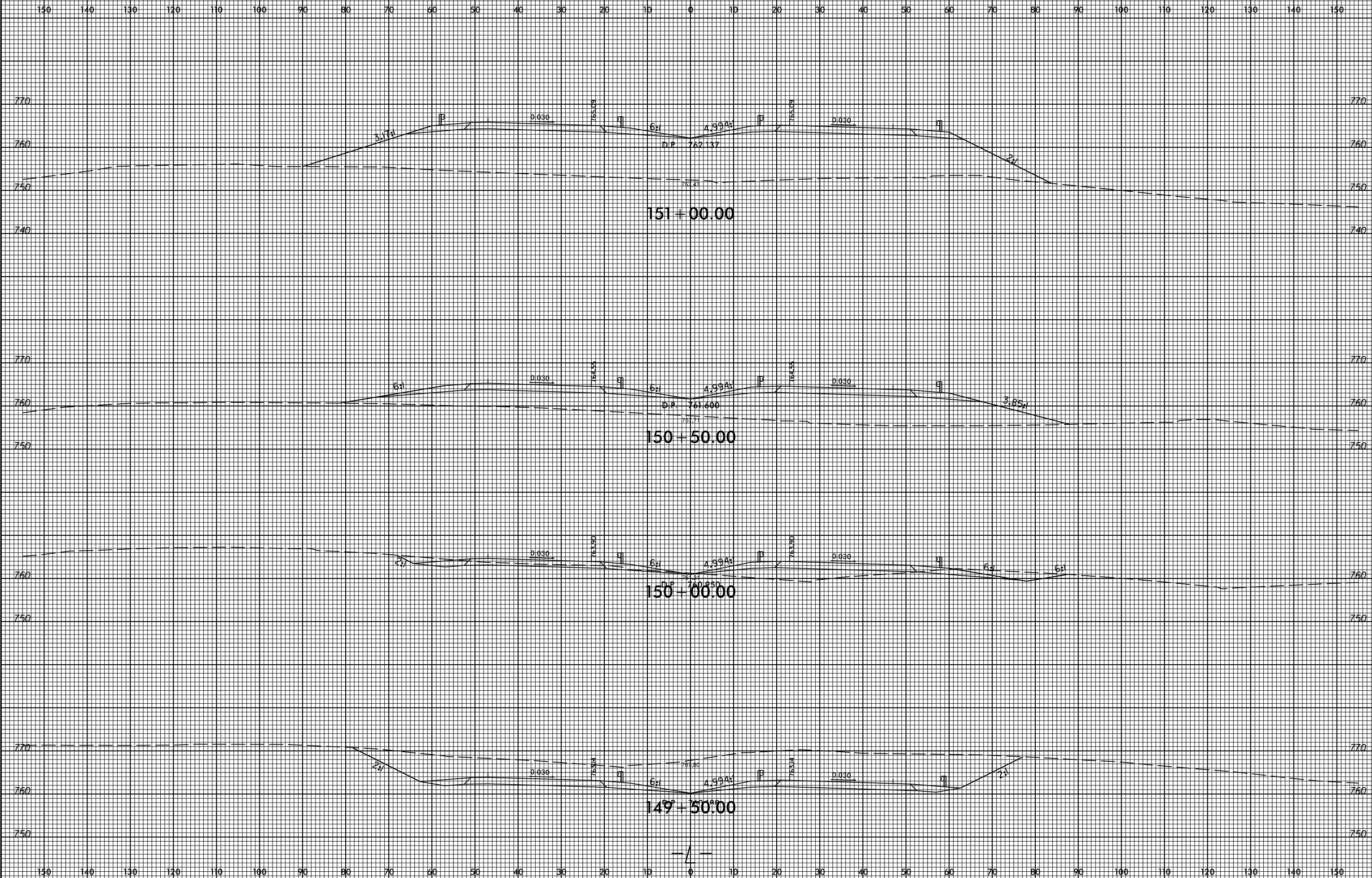

3:45:55 PM  
C:\Users\jgoy\Xsc\Xp\1\2412a\_rdy\_xpl\_1.dgn  
7/13/99

150 140 130 120 110 100 90 80 70 60 50 40 30 20 10 0 10 20 30 40 50 60 70 80 90 100 110 120 130 140 150

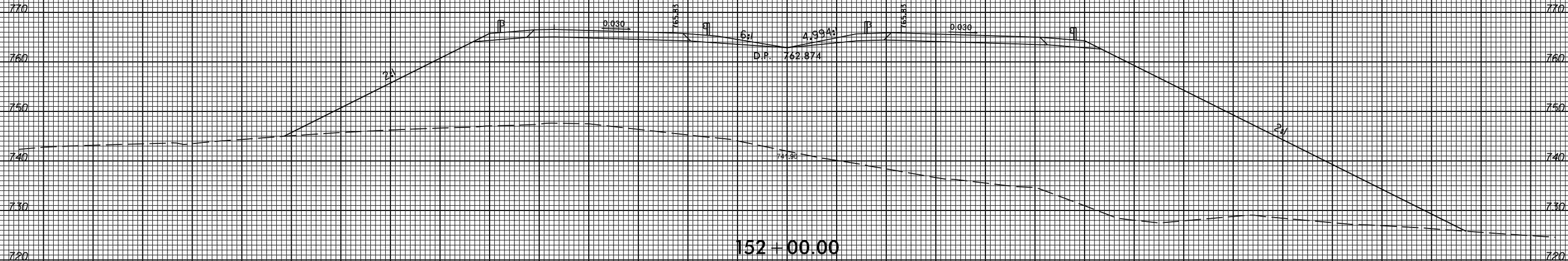

152+00.00

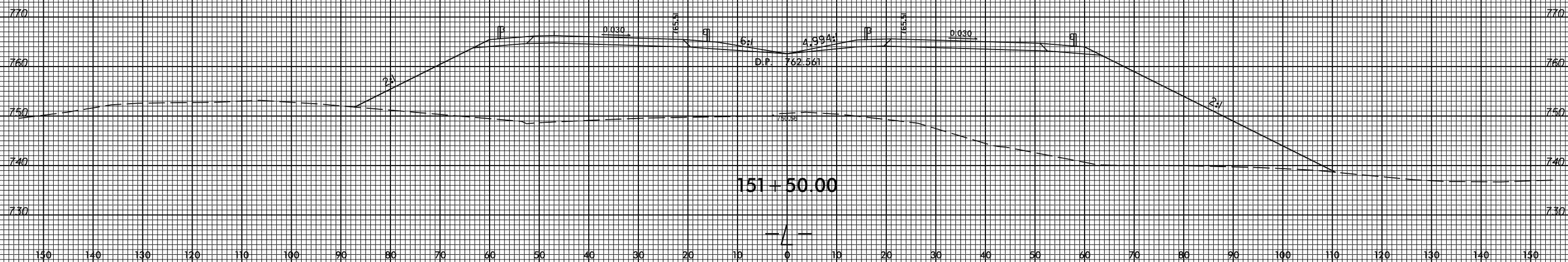

151+50.00

8/23/99



PROJ. REFERENCE NO.  
U-2412A

SHEET NO.  
X-93

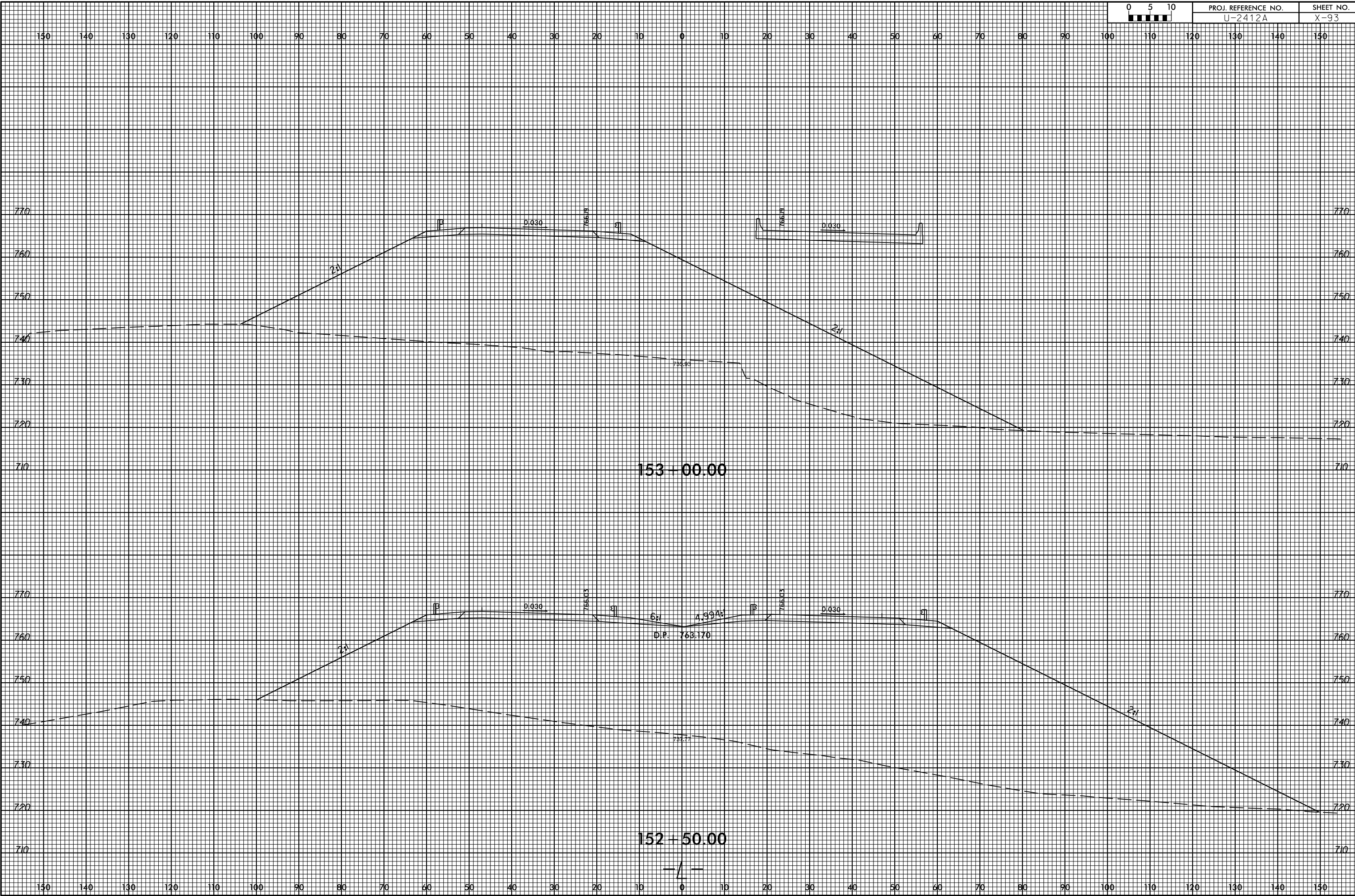

3:24:00 PM  
 P:\158855\sc\Xp\152412a\_rdy\_xpl.lxdn  
 P158855

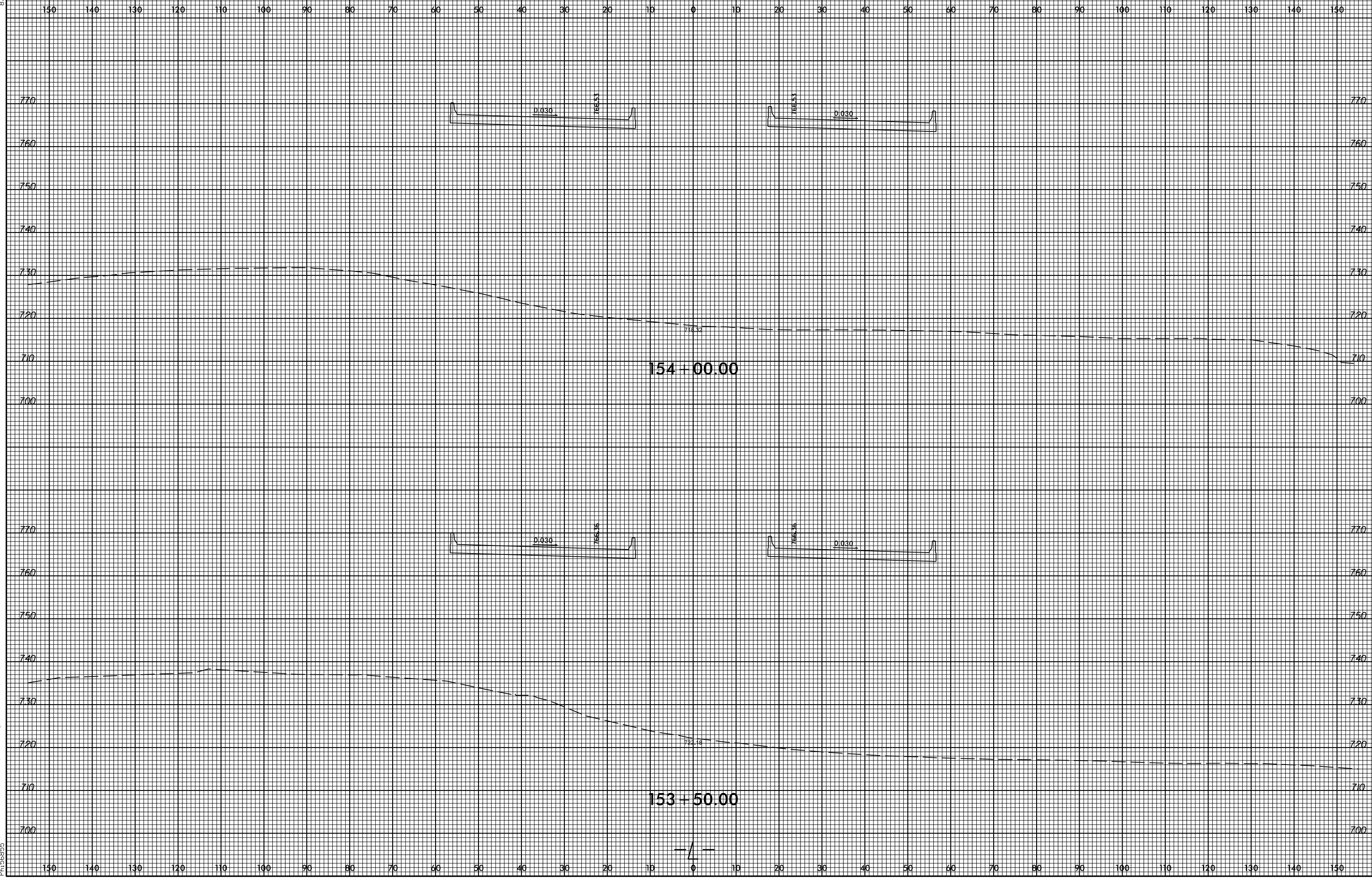

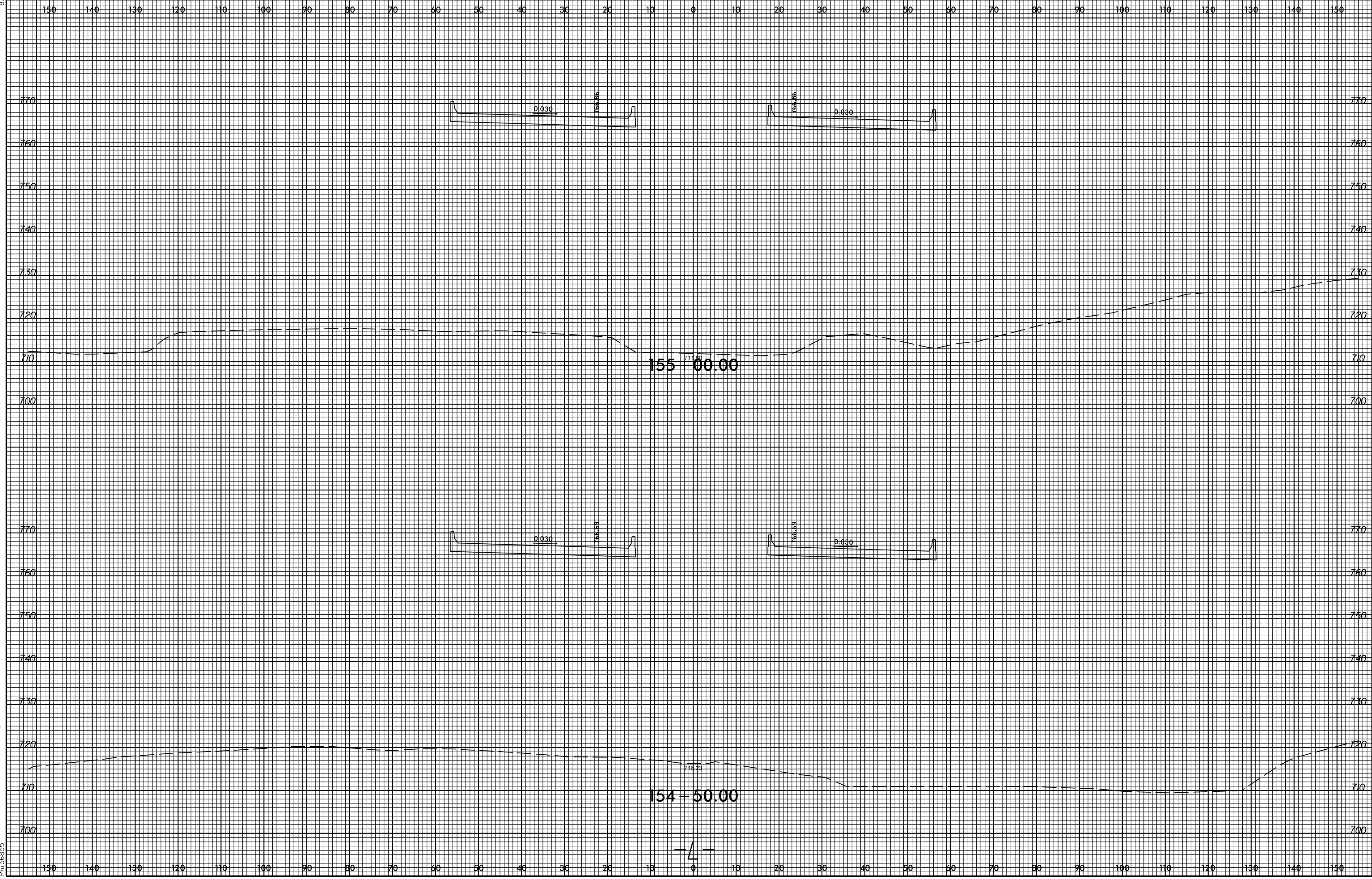

8/23/99



PROJ. REFERENCE NO.  
U-2412A

SHEET NO.  
X-96

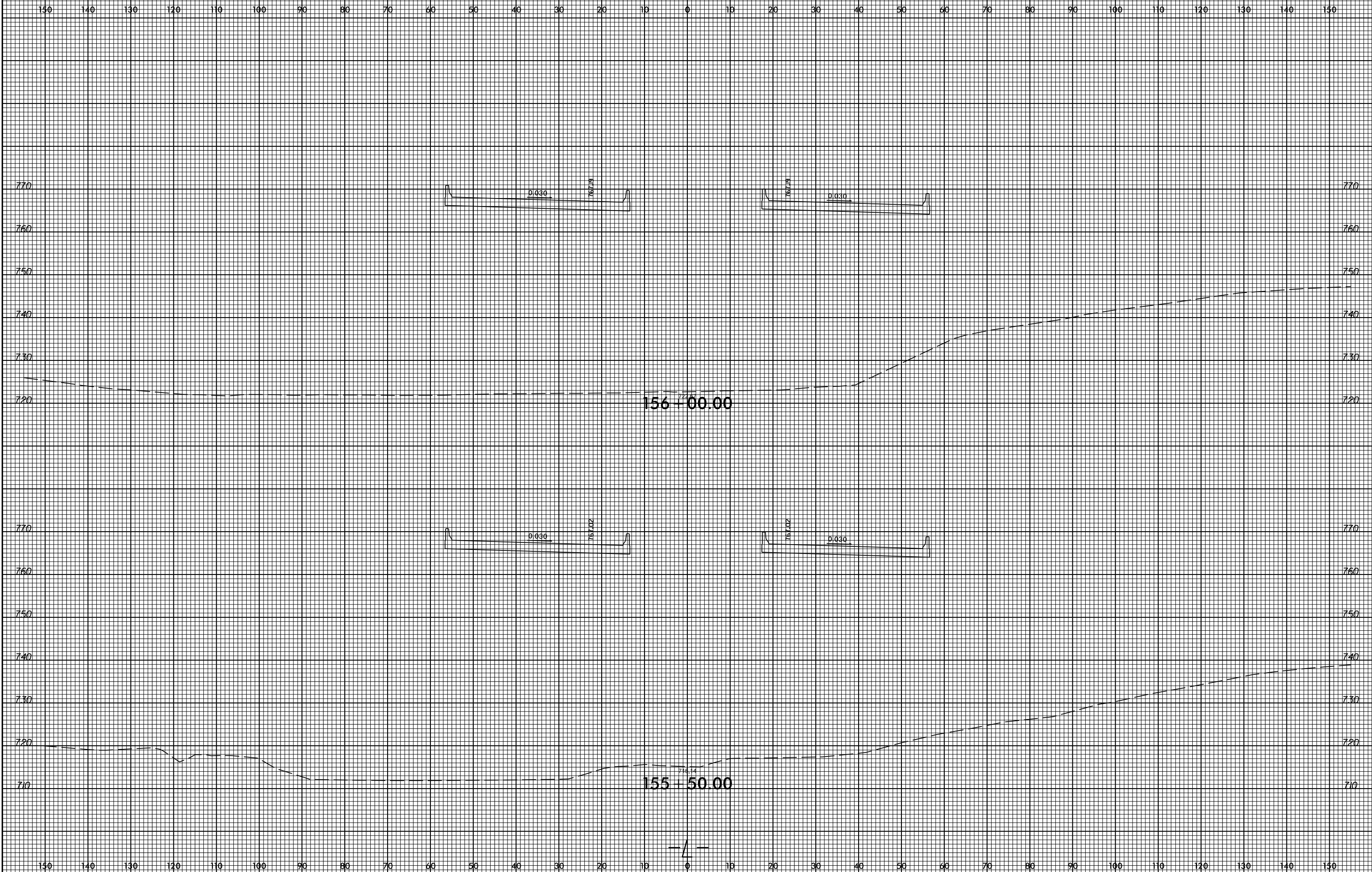

3:21:06 PM  
P:\158855\sc\Xp\152412a\_rdy\_xpl.dgn  
P158855



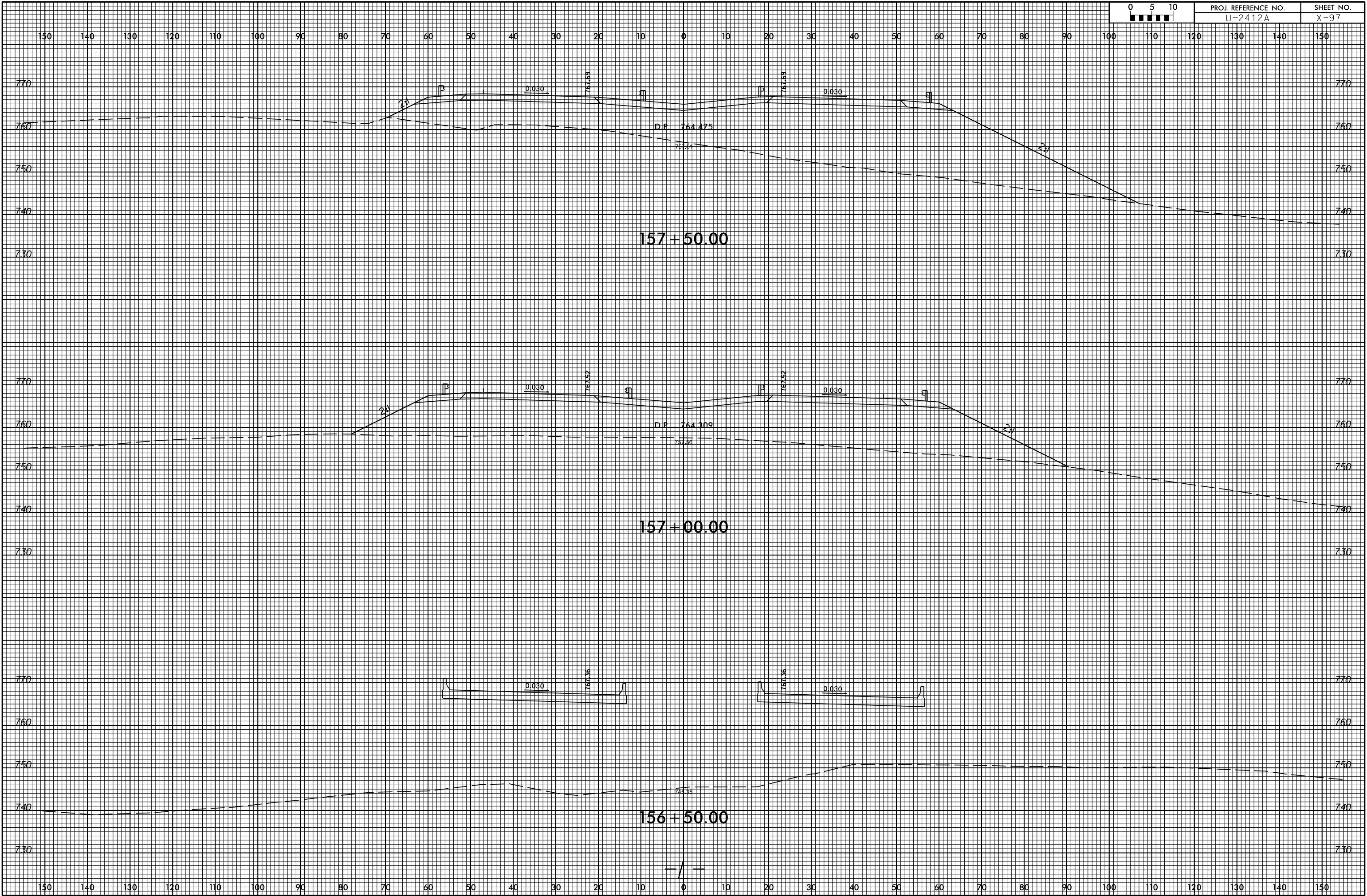

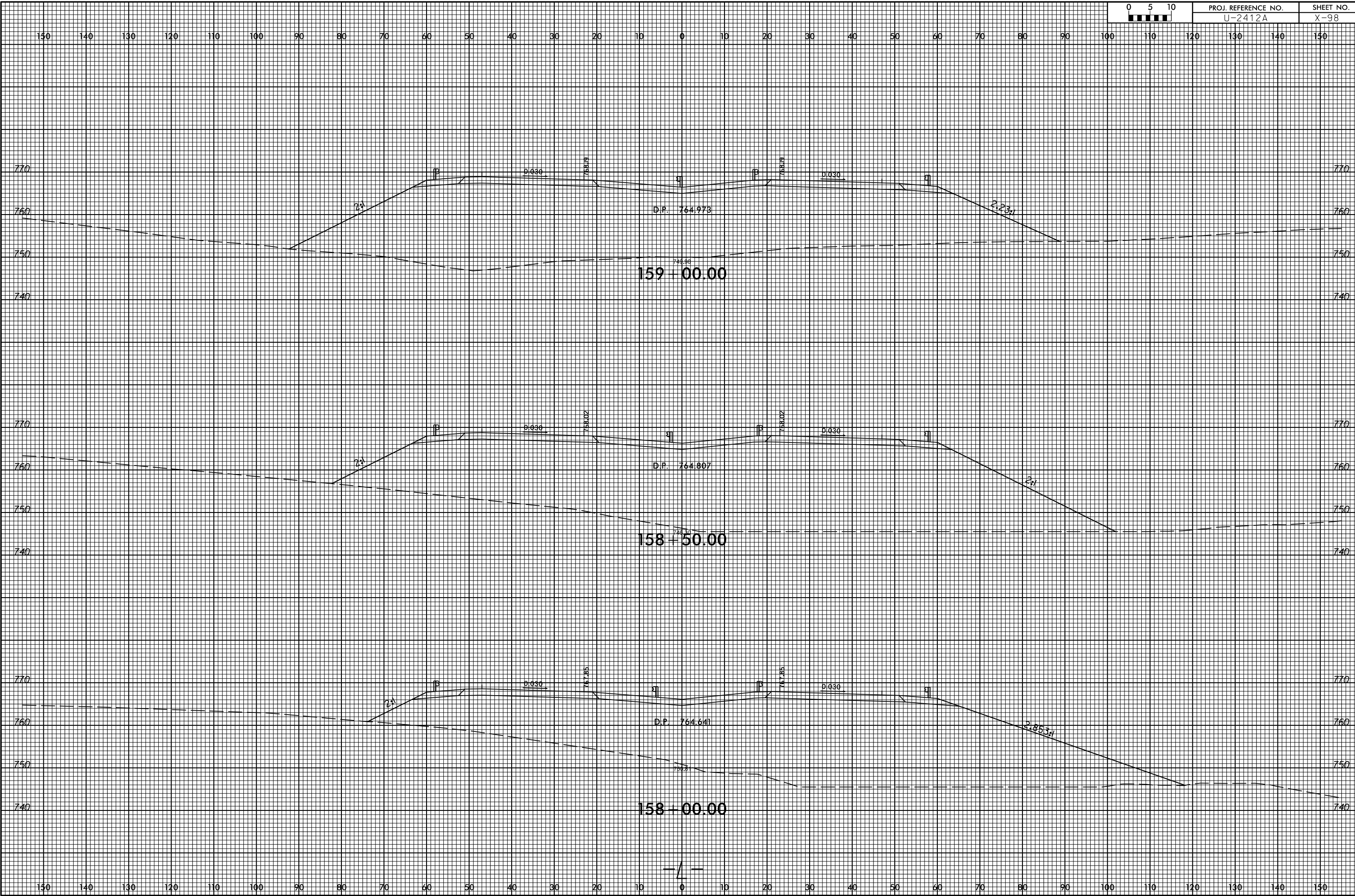



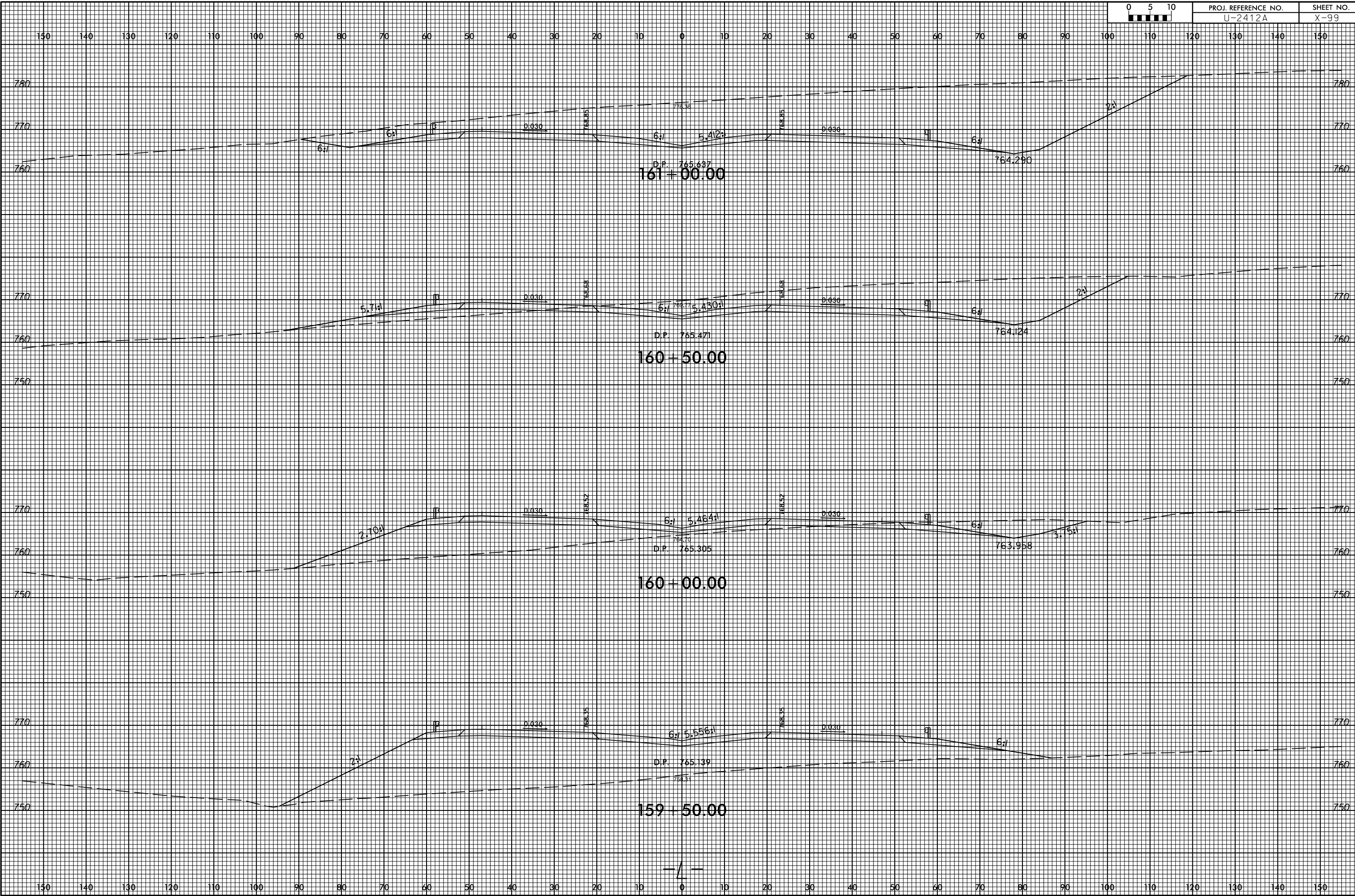

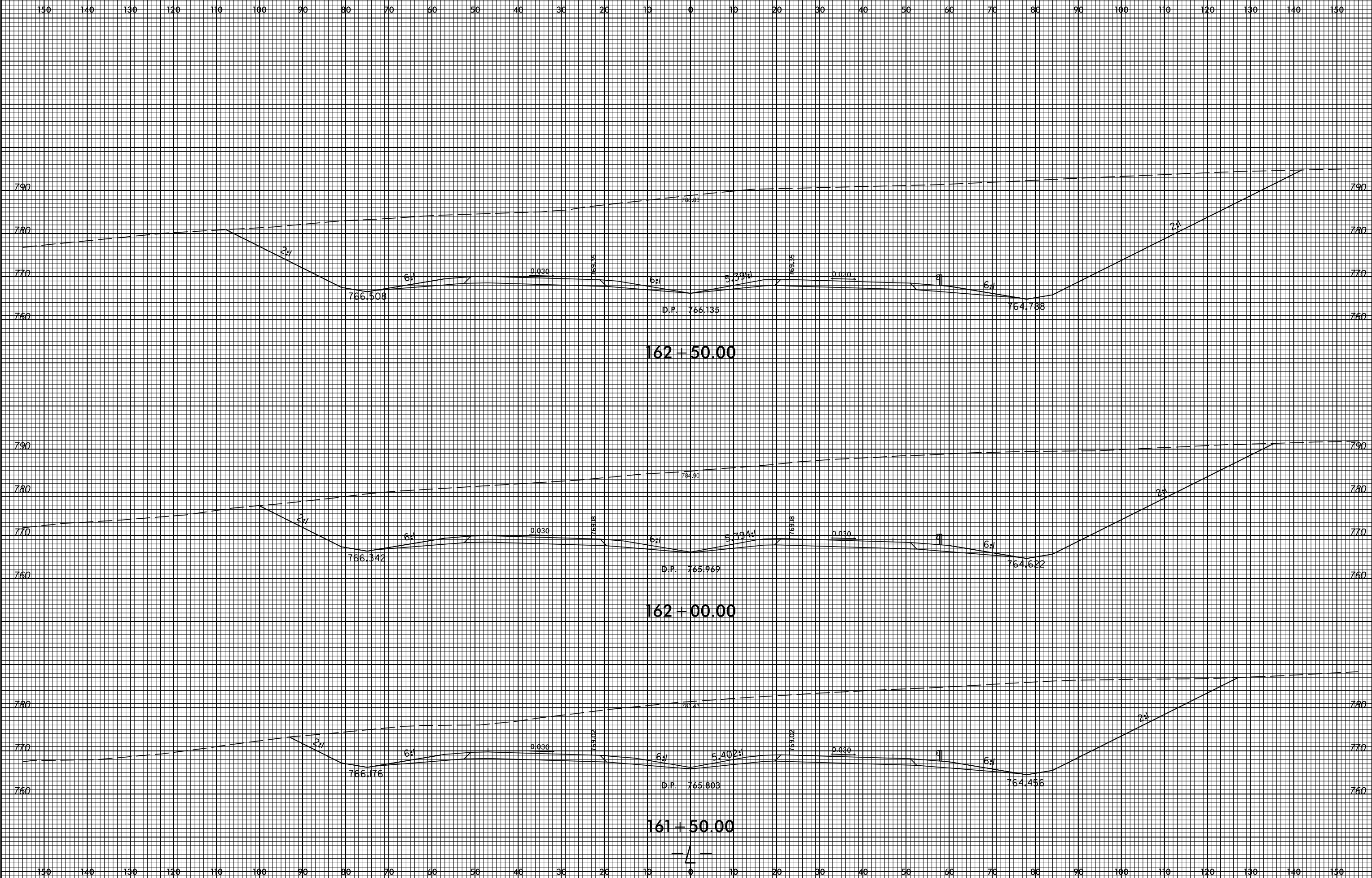

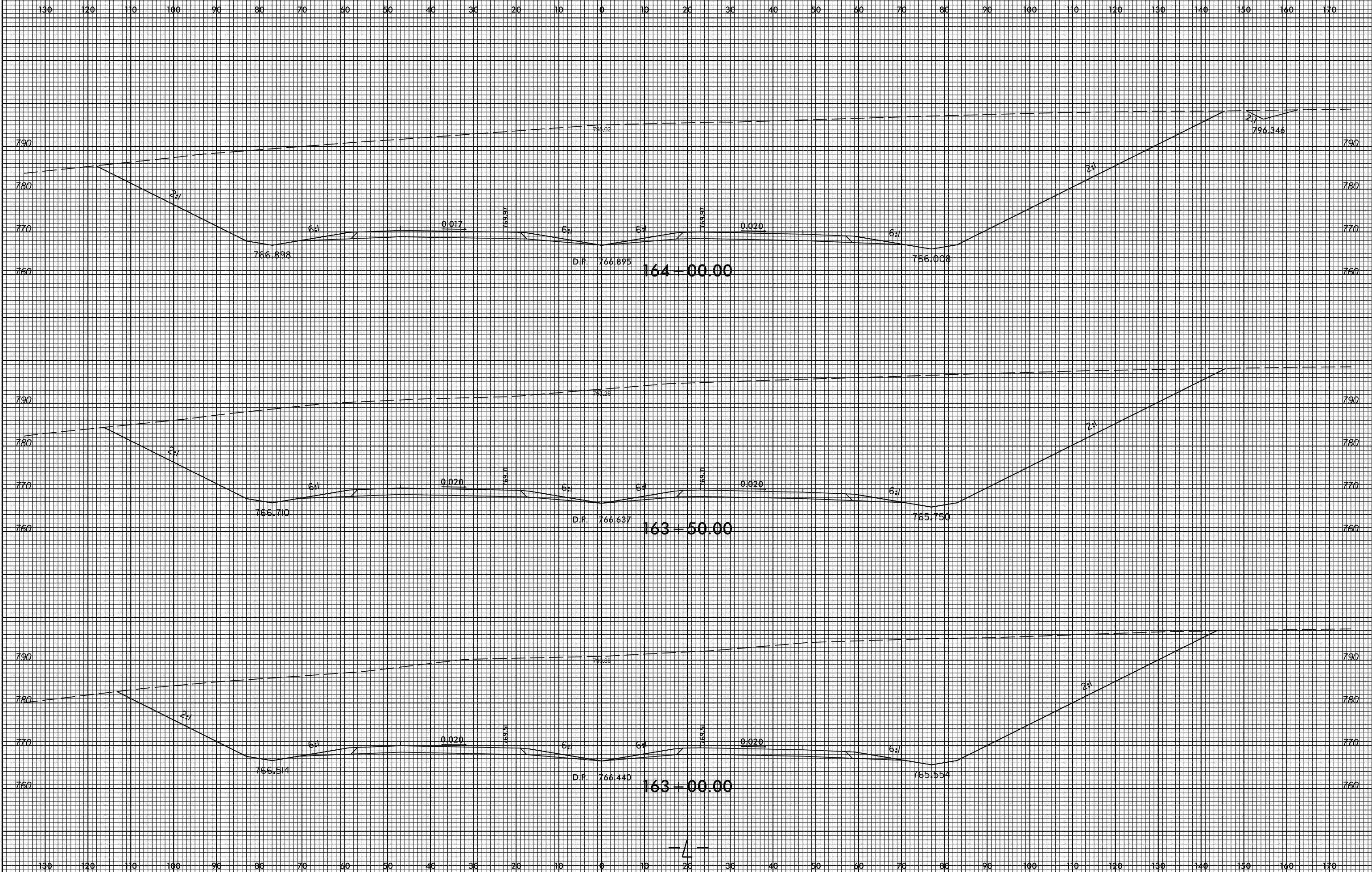

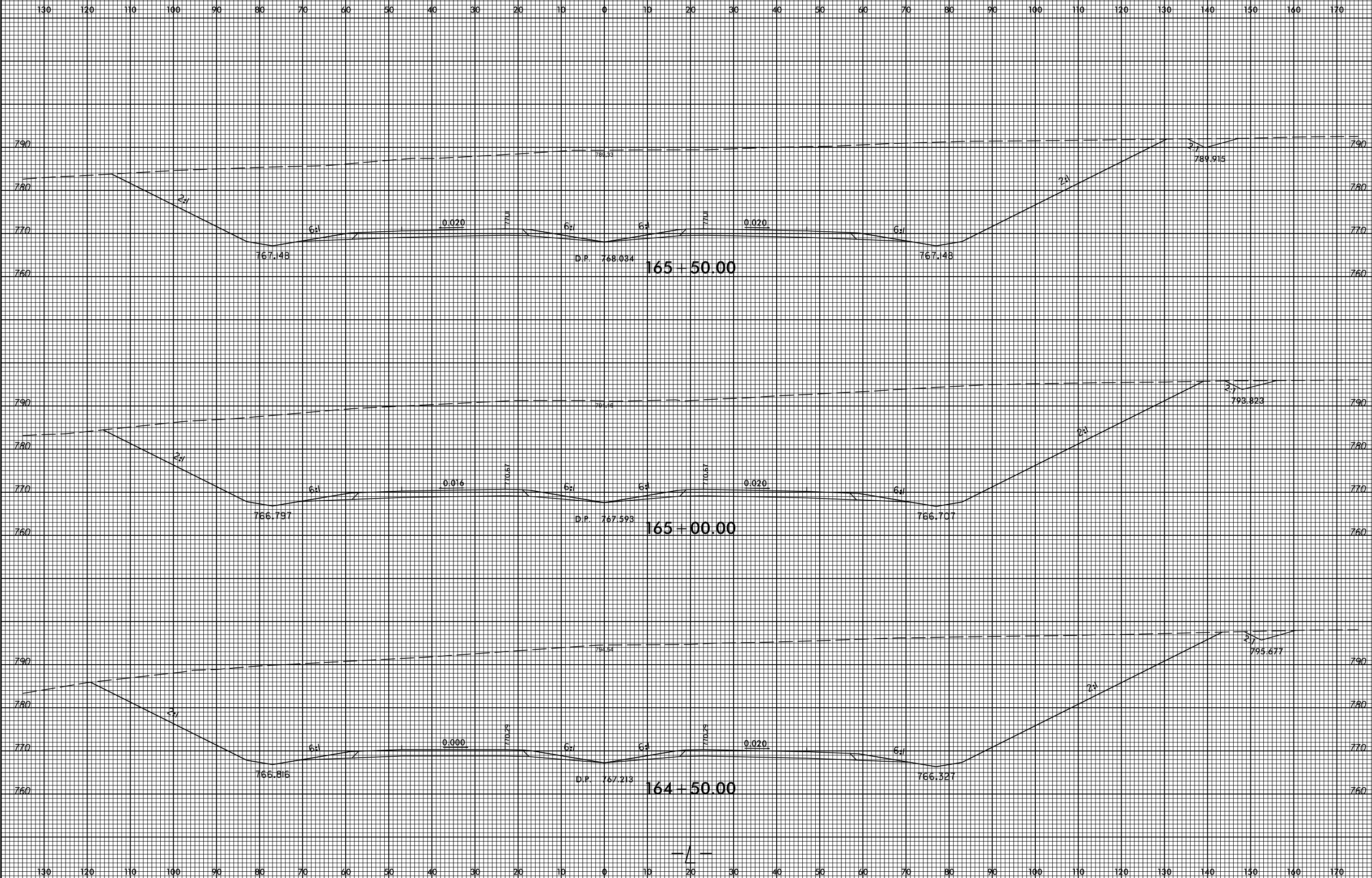

8/23/99



PROJ. REFERENCE NO.  
U-2412A

SHEET NO.  
X-103

130 120 110 100 90 80 70 60 50 40 30 20 10 0 10 20 30 40 50 60 70 80 90 100 110 120 130 140 150 160 170

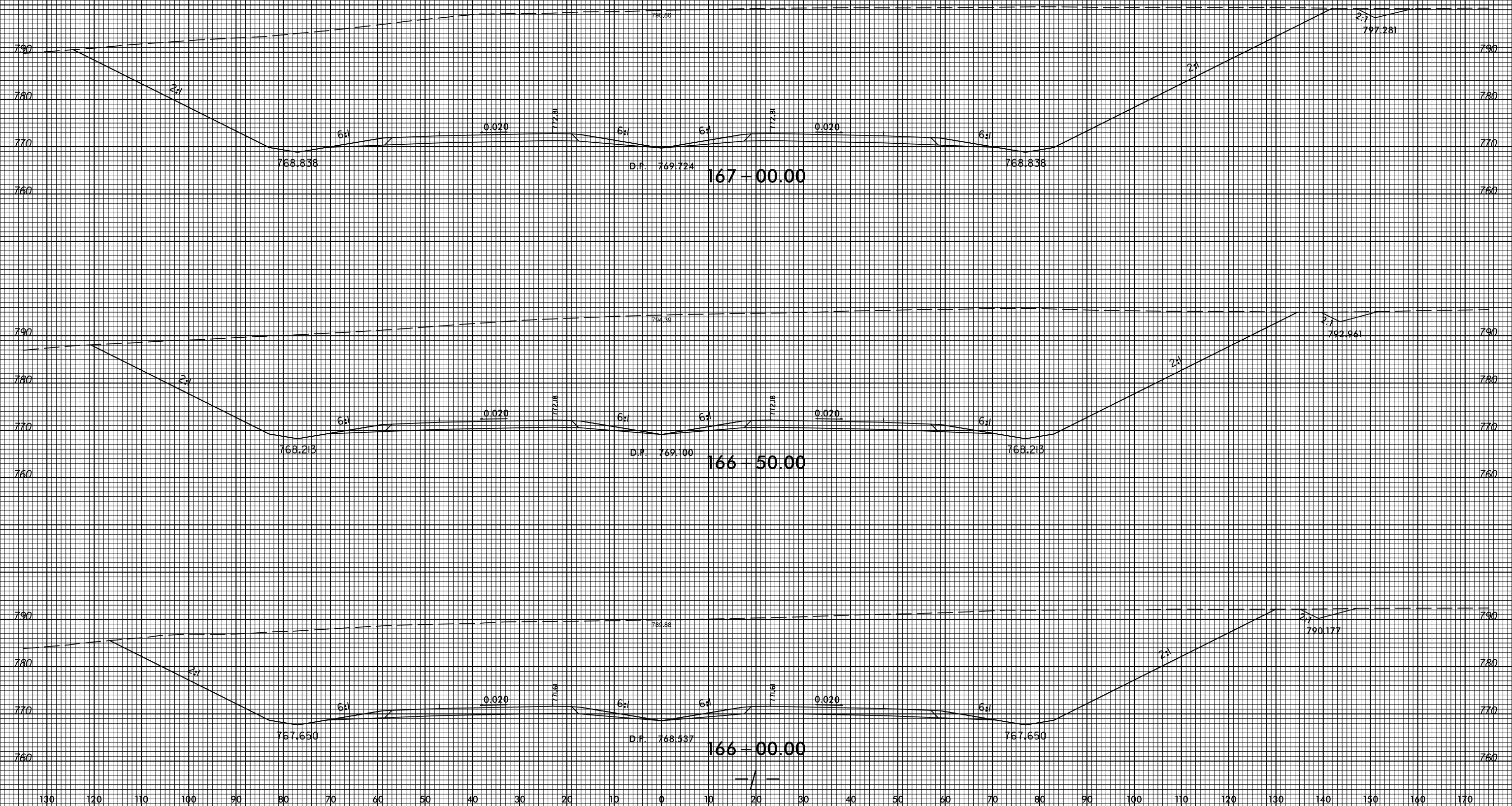

3:22:23 PM  
F:\158855\158855\Xsc\Xp1\162412a\_rdy\_xpl\_1.dgn  
158855

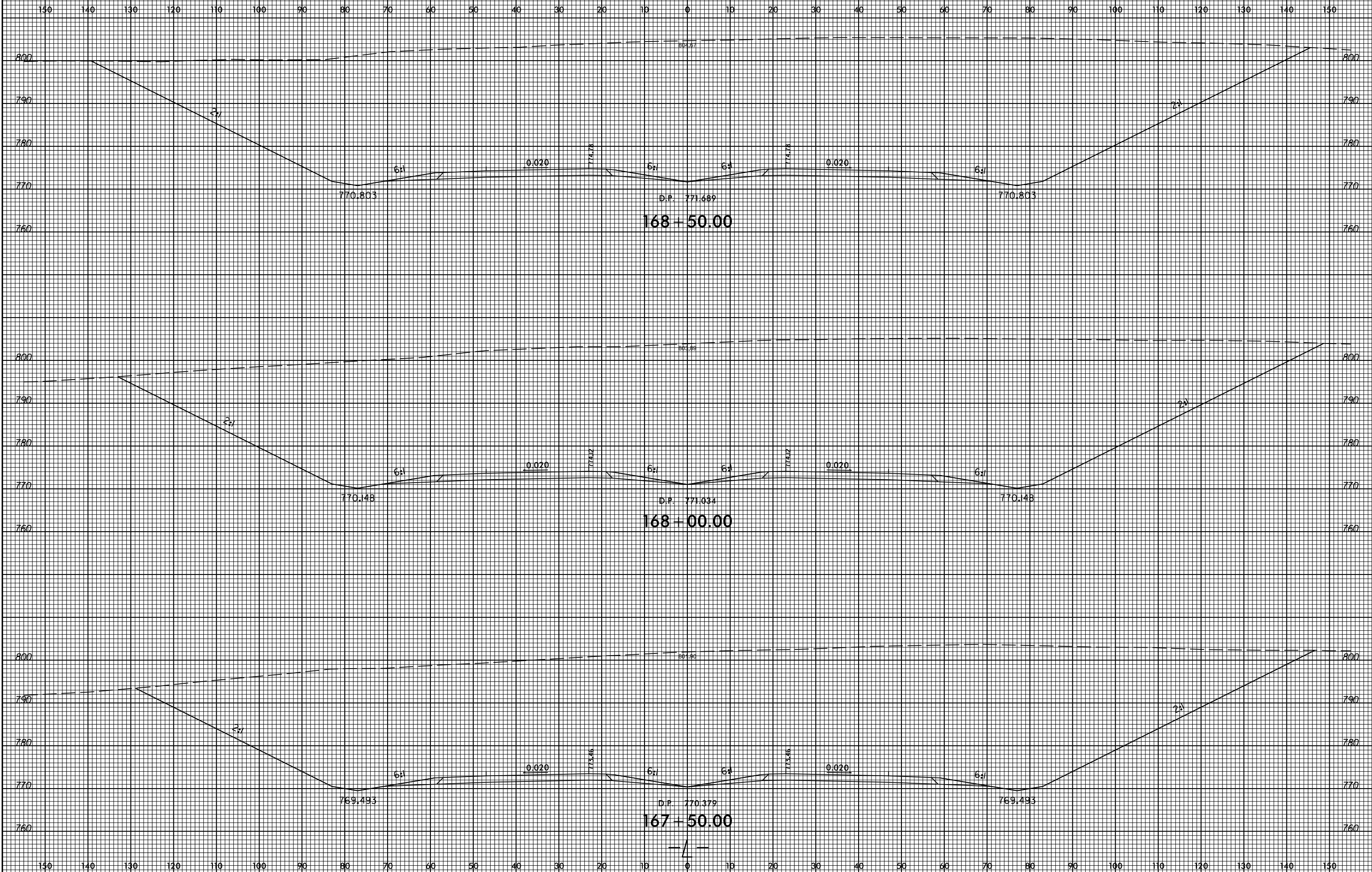

8/23/99



PROJ. REFERENCE NO.  
U-2412A

SHEET NO.  
X-105

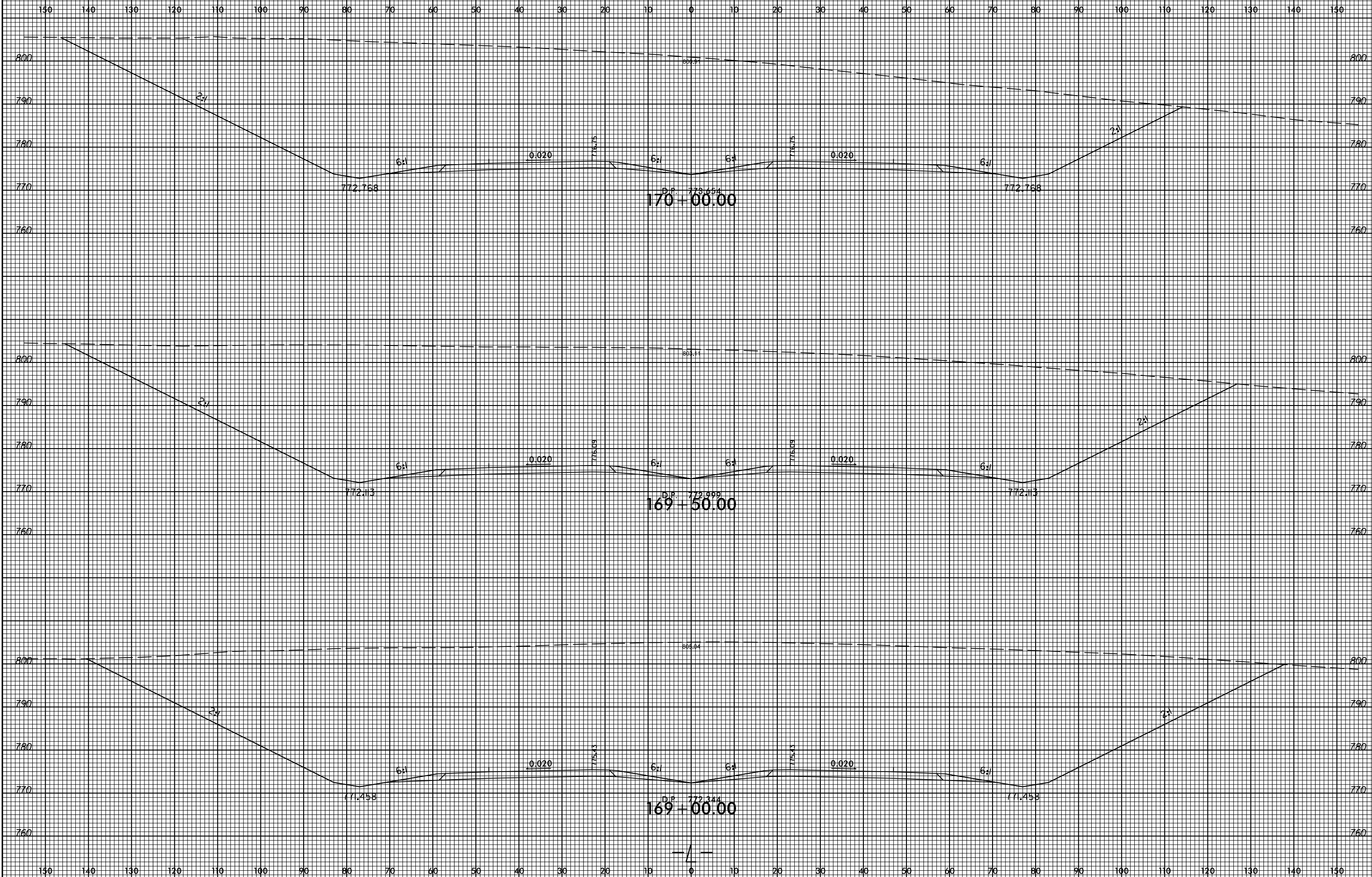

3:22:27 PM  
F:\15885\proj\Xsc\Xp1\U2412a\_rdy\_xpl\_1.dgn  
R1338355

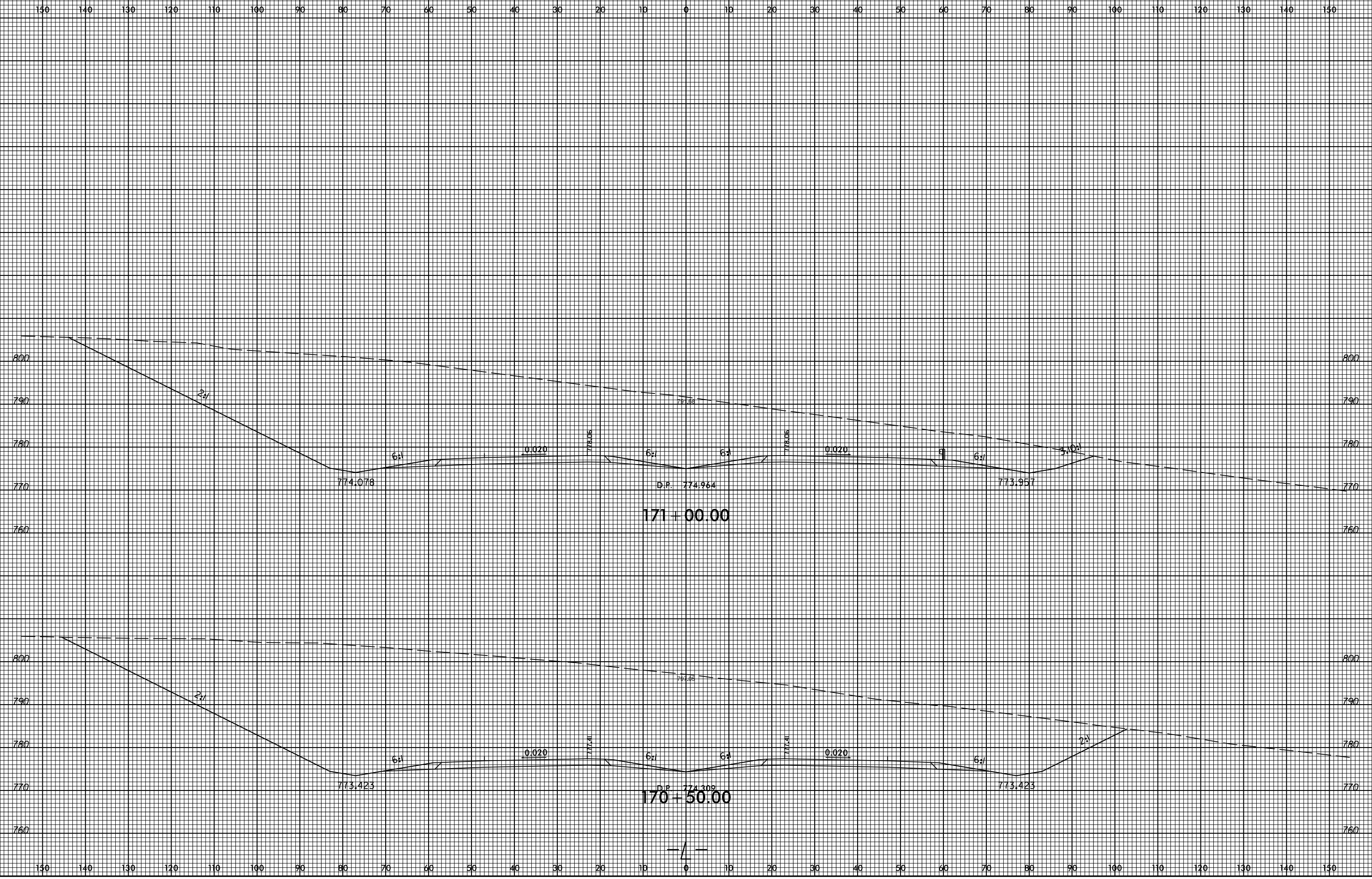



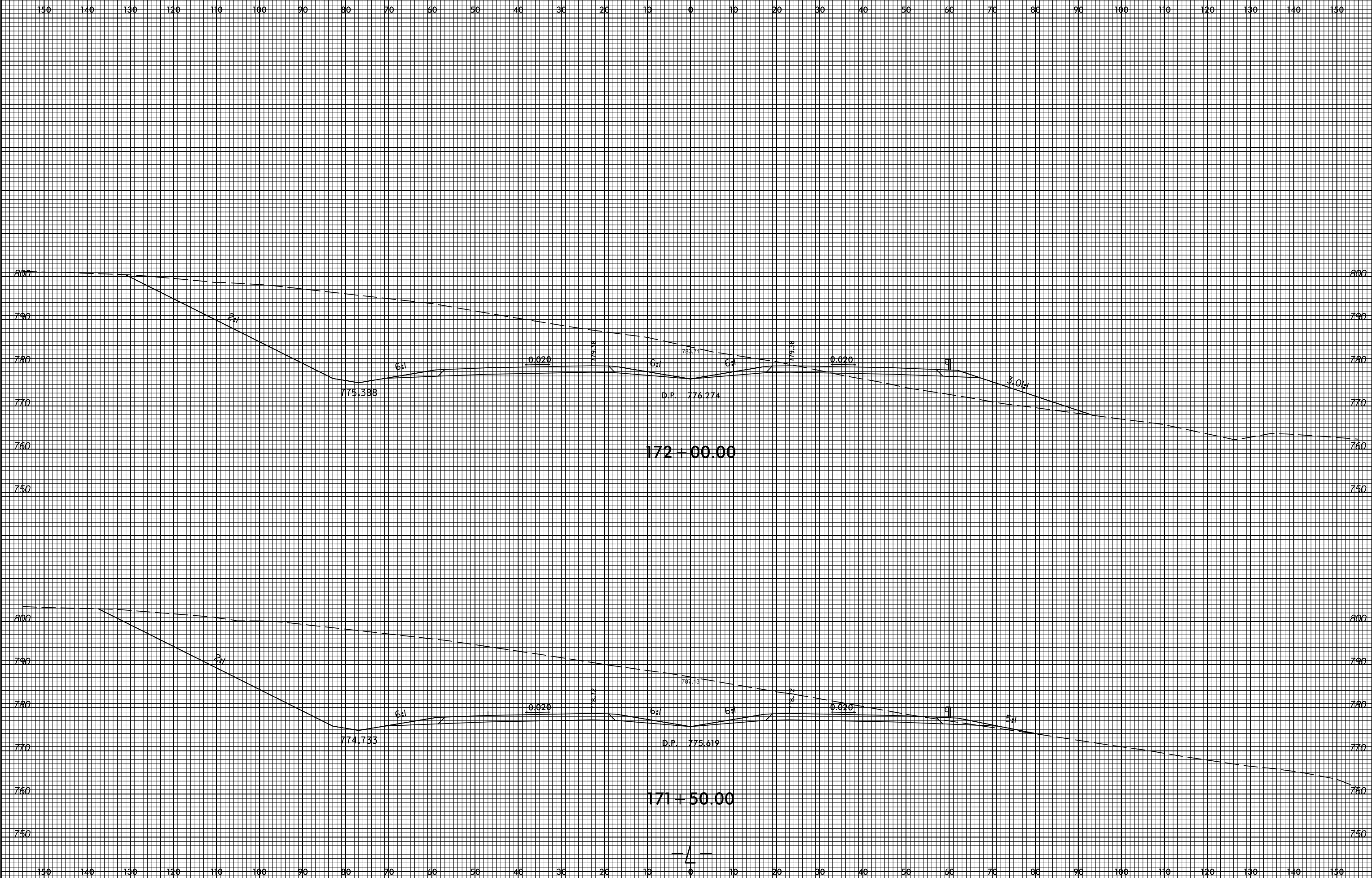

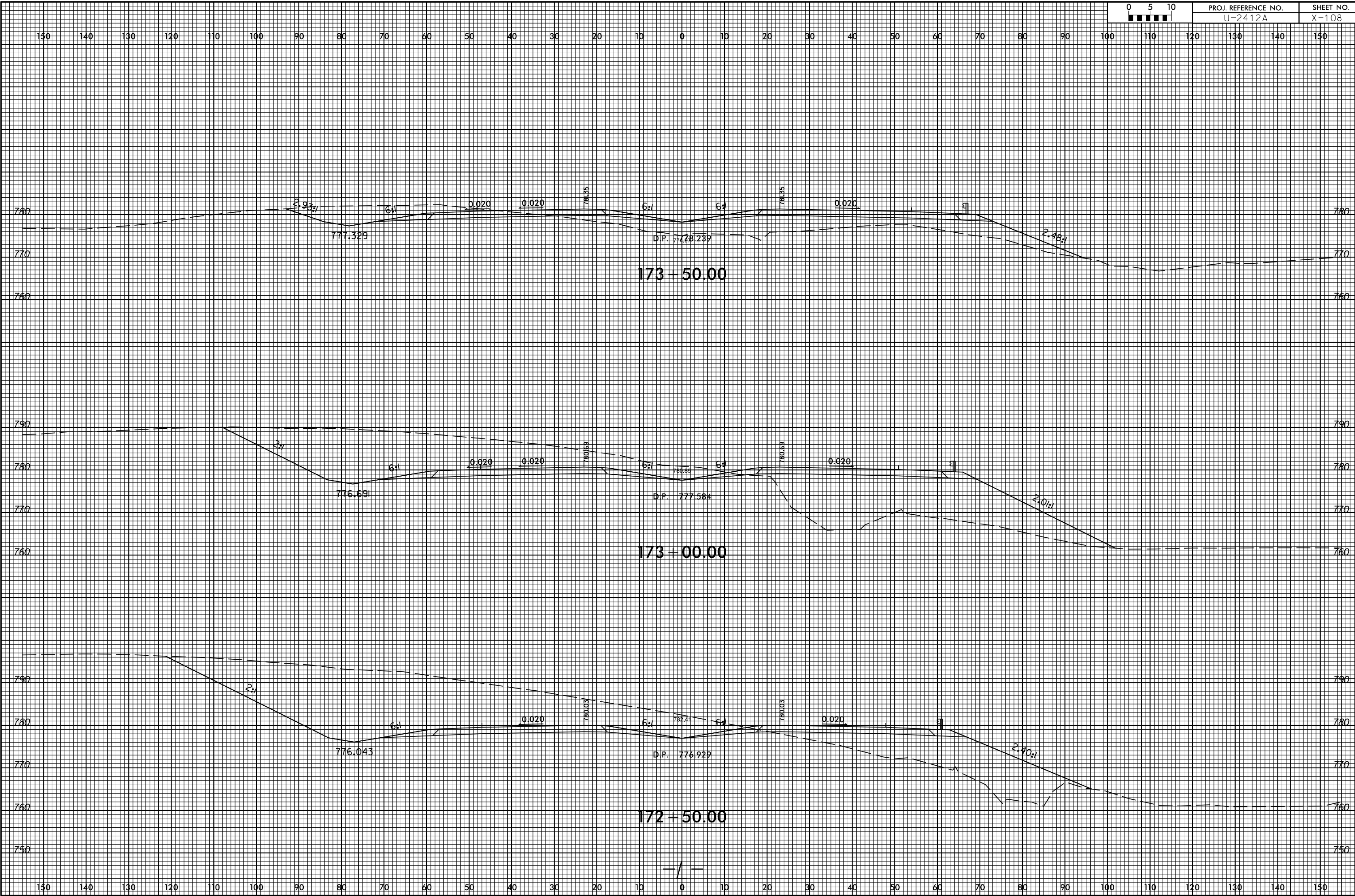

8/23/99



PROJ. REFERENCE NO.  
U-2412A

SHEET NO.  
X-109

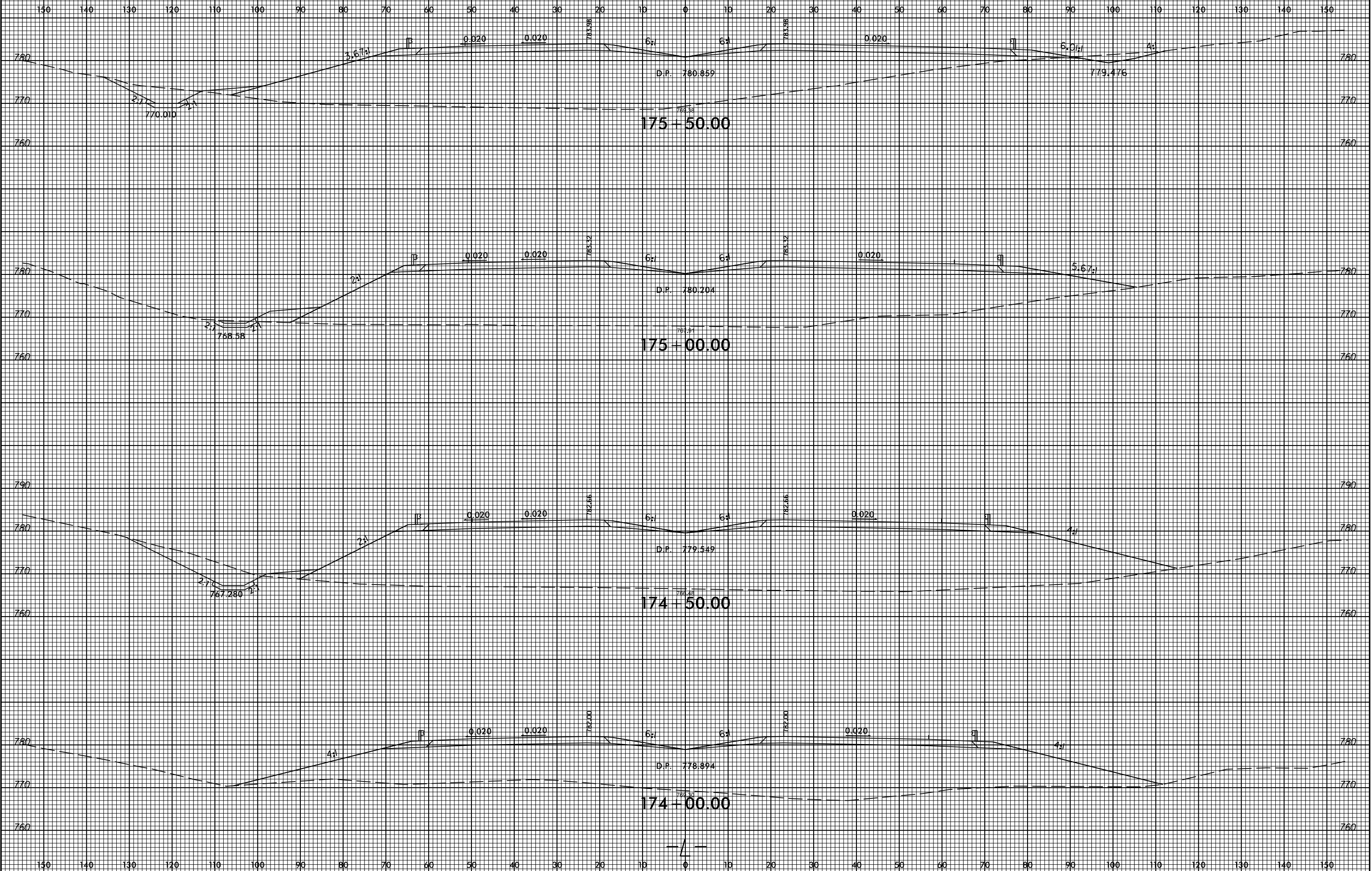

3:23:36 PM  
F:\158855\sc\Xp1\2412a\_rdy\_xpl\_1.dgn  
158855

8/23/99



|                     |           |
|---------------------|-----------|
| PROJ. REFERENCE NO. | SHEET NO. |
| U-2412A             | X-110     |

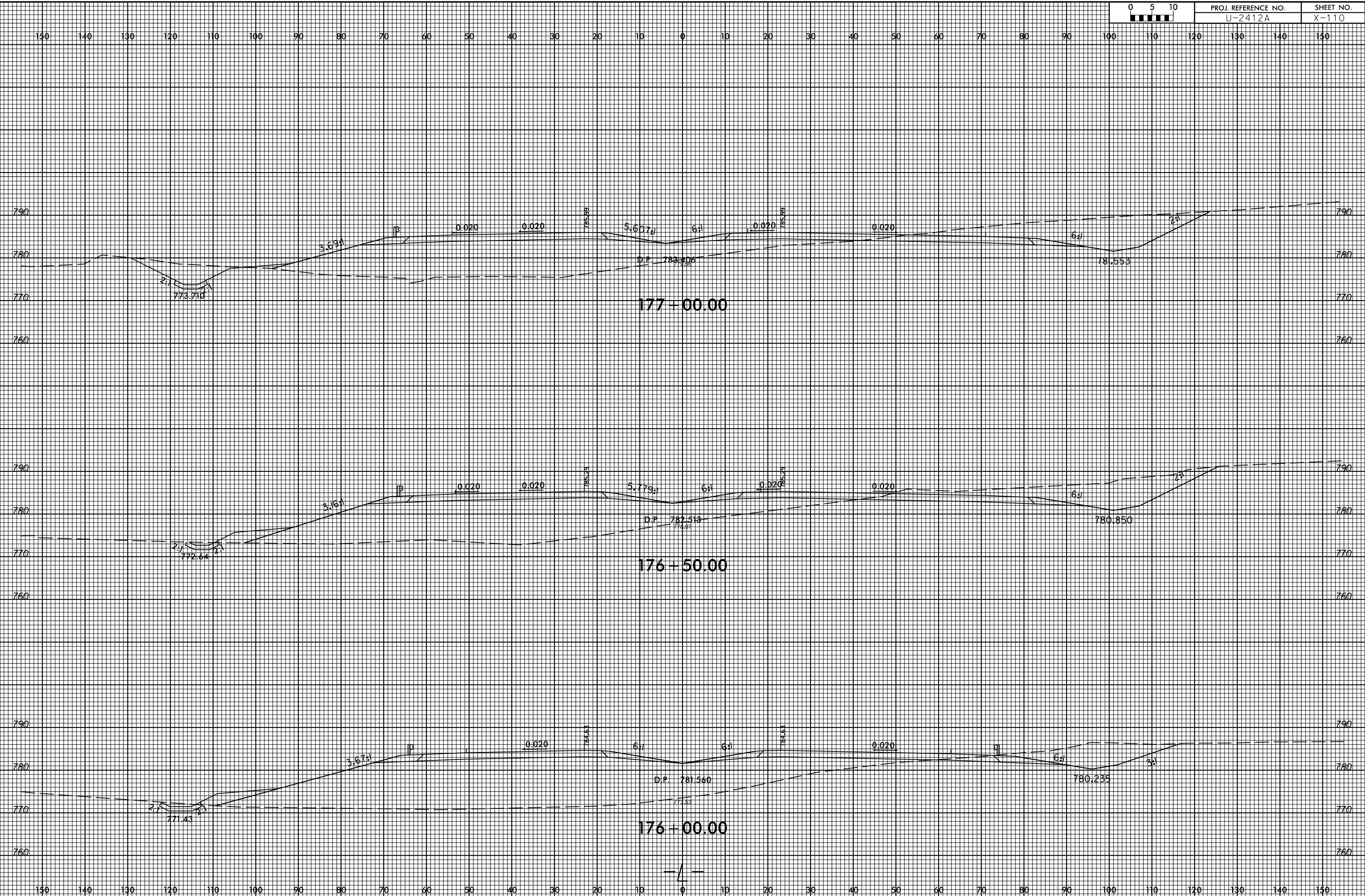

3:2:38 PM  
 P:\158855\sc\Xp\1\2412a\_rdy\_xpl\_1.dgn  
 P138855

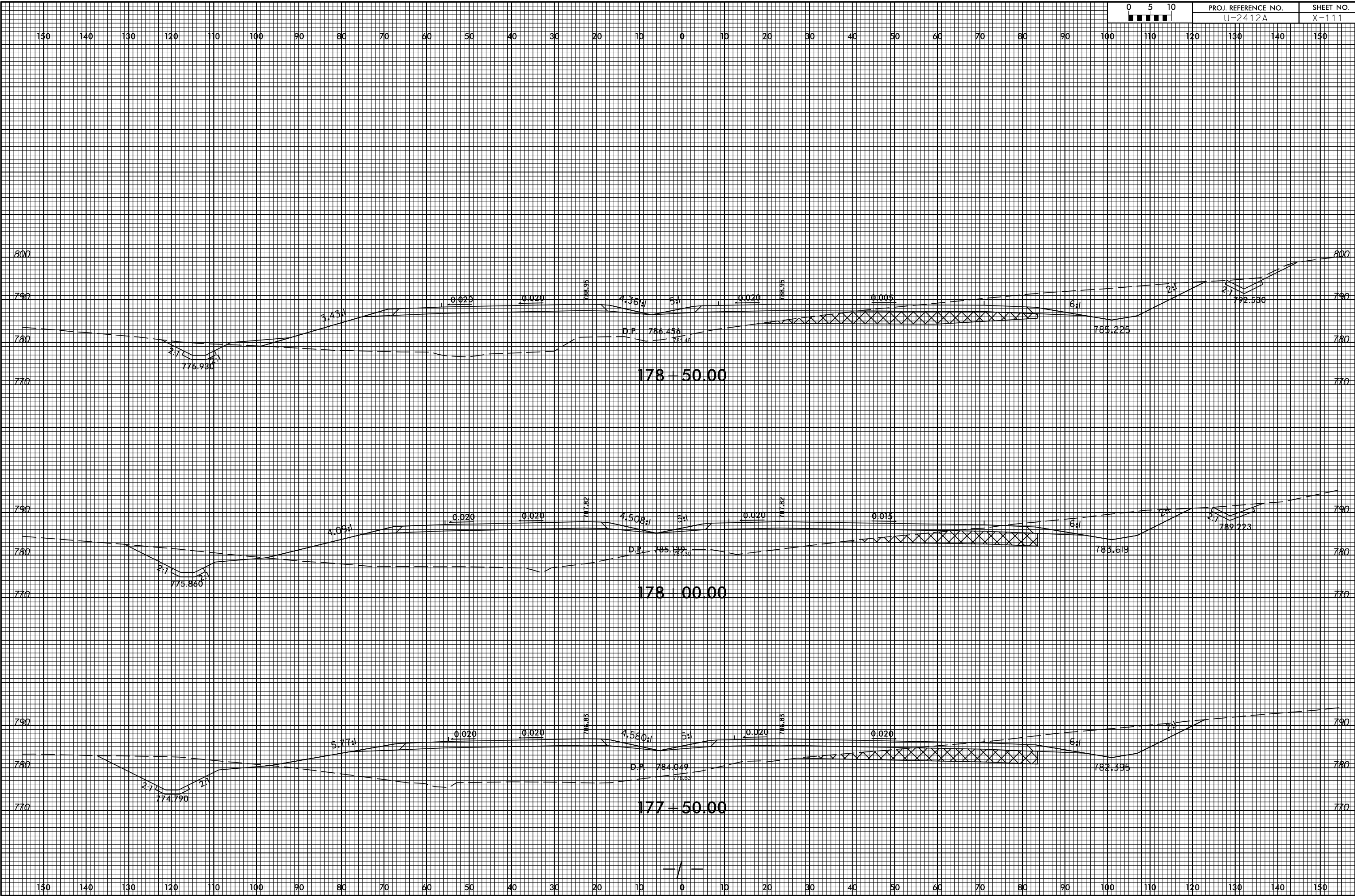

8/23/99



|                     |           |
|---------------------|-----------|
| PROJ. REFERENCE NO. | SHEET NO. |
| U-2412A             | X-112     |

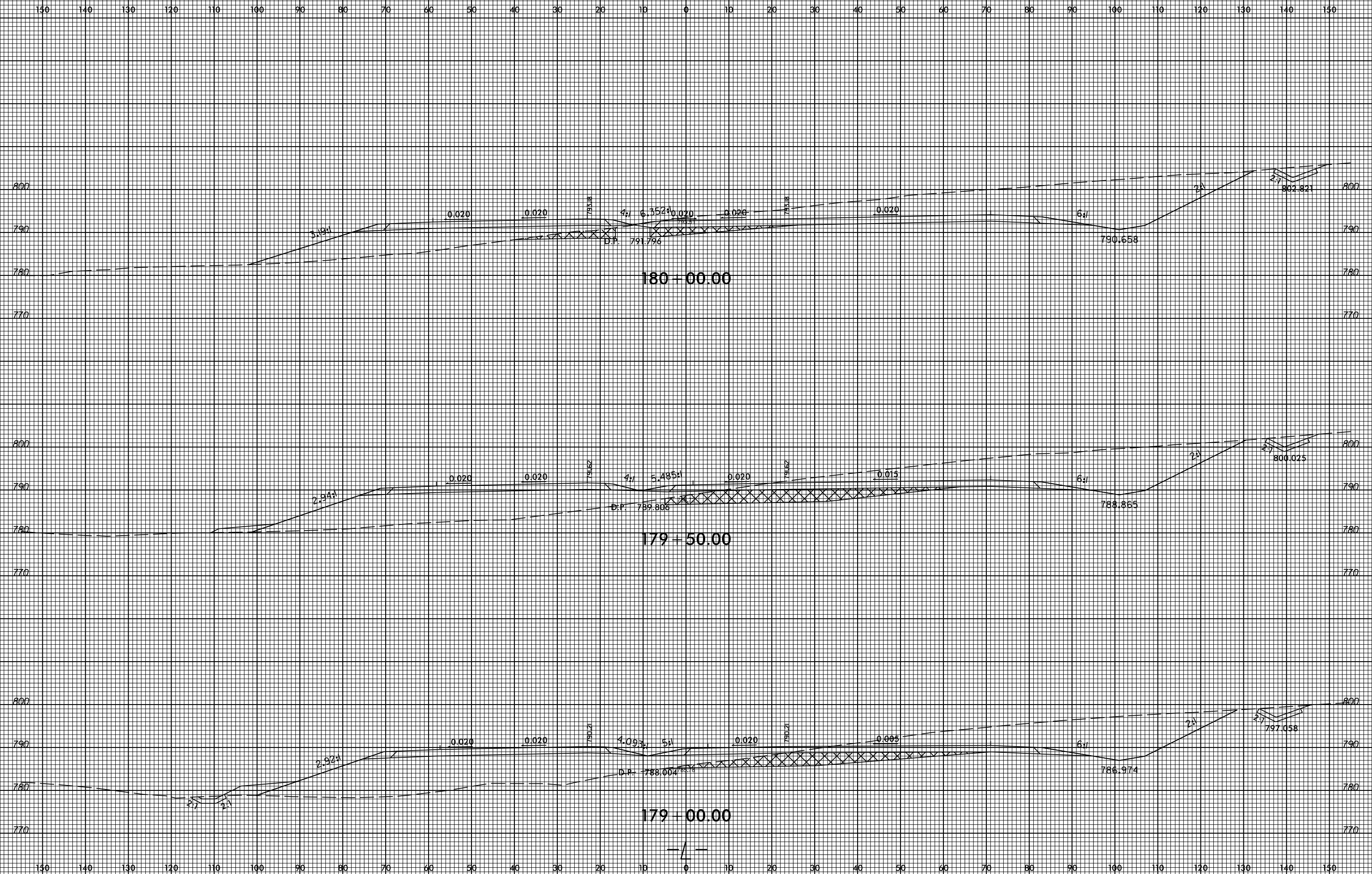

3:24:43 PM  
 P:\158858\Xsc\Xp1\U2412a\_rdy\_xpl.lxdn  
 P158858

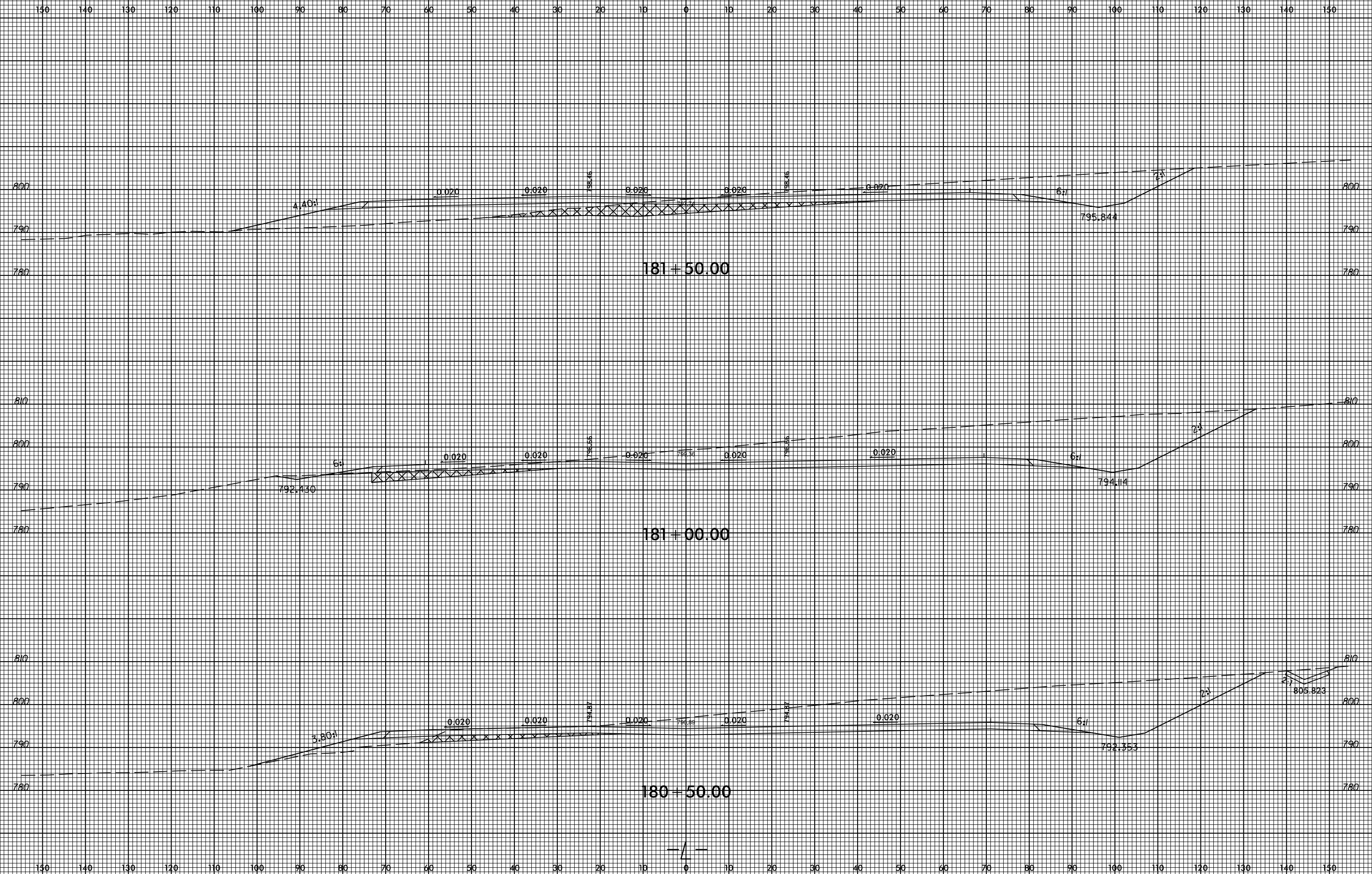

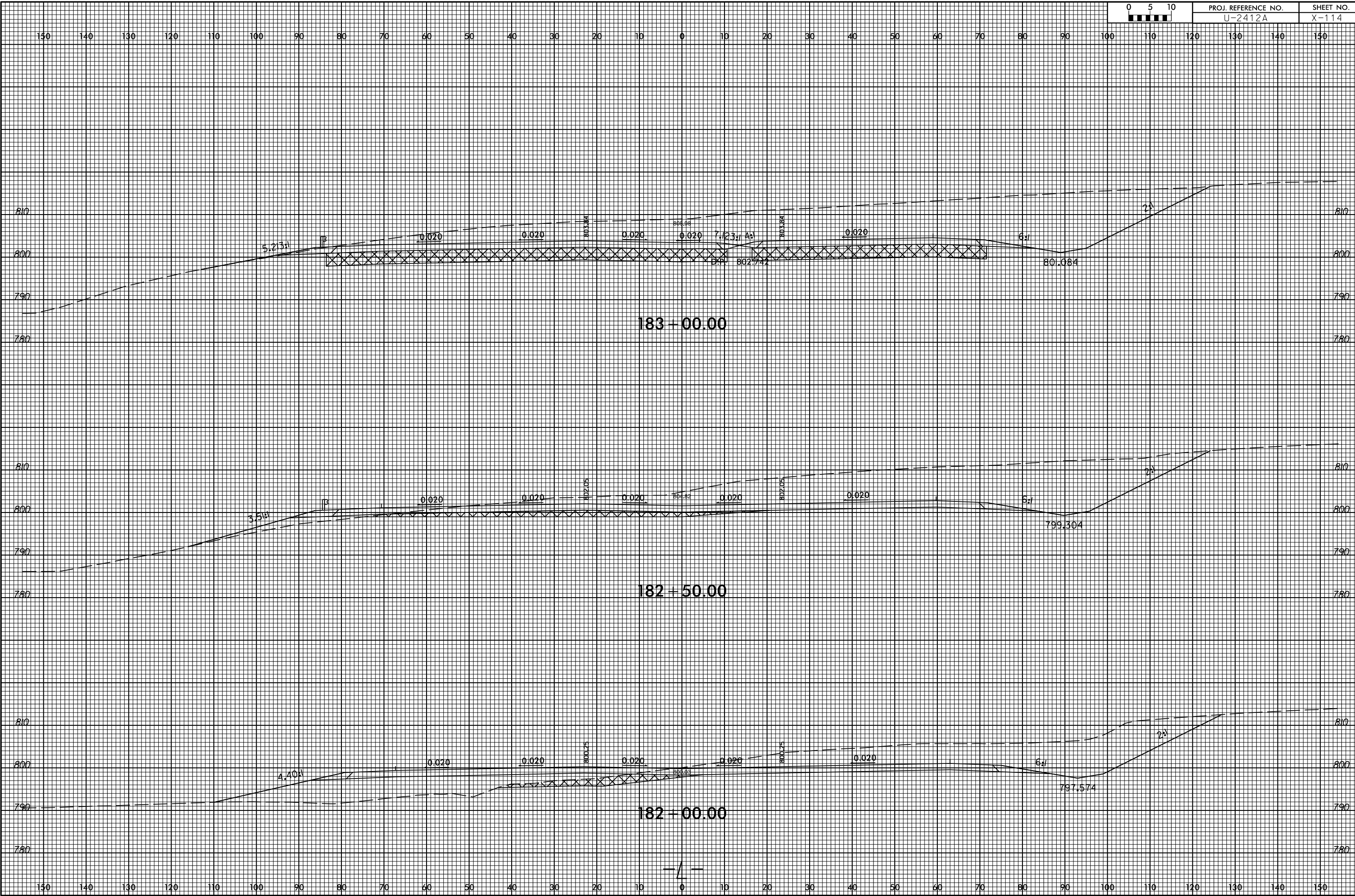



8/23/99



PROJ. REFERENCE NO.  
U-2412A

SHEET NO.  
X-115

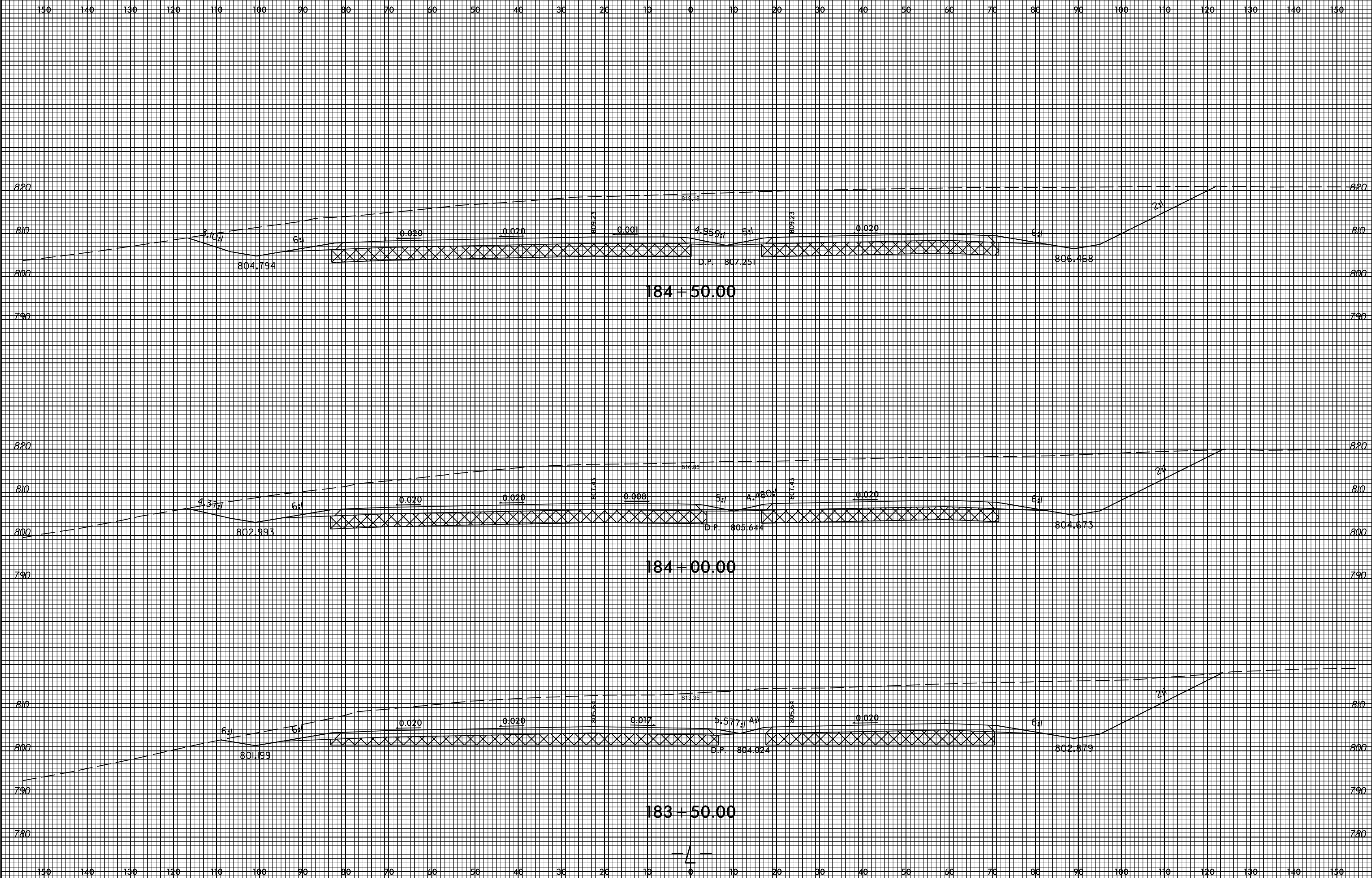

3:25:50 PM  
F:\15885\proj\Xsc\Xp1\1842412a\_rdy\_xpl\_1.dgn  
P1338355

8/23/99



PROJ. REFERENCE NO.  
U-2412A

SHEET NO.  
X-116

150 140 130 120 110 100 90 80 70 60 50 40 30 20 10 0 10 20 30 40 50 60 70 80 90 100 110 120 130 140 150

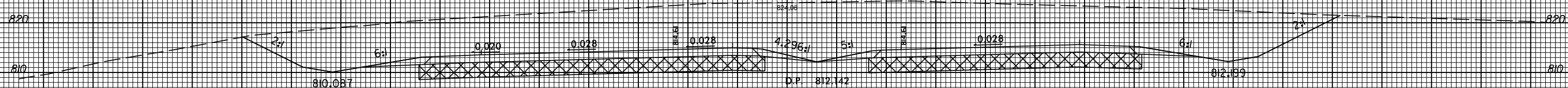

186+00.00

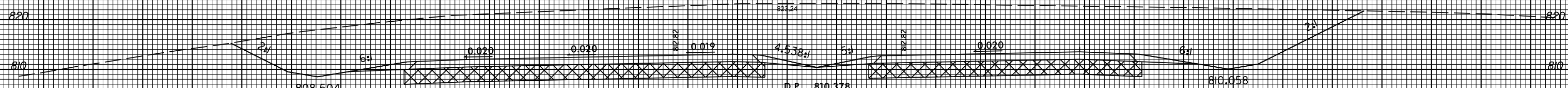

185+50.00

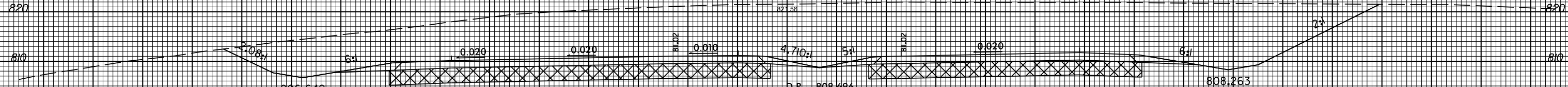

185+00.00

150 140 130 120 110 100 90 80 70 60 50 40 30 20 10 0 10 20 30 40 50 60 70 80 90 100 110 120 130 140 150

3:24:52 PM  
F:\158855\158855.dwg  
X:\sc\Xp1\158855\158855.dwg  
158855

8/23/99



PROJ. REFERENCE NO.  
U-2412A

SHEET NO.  
X-117

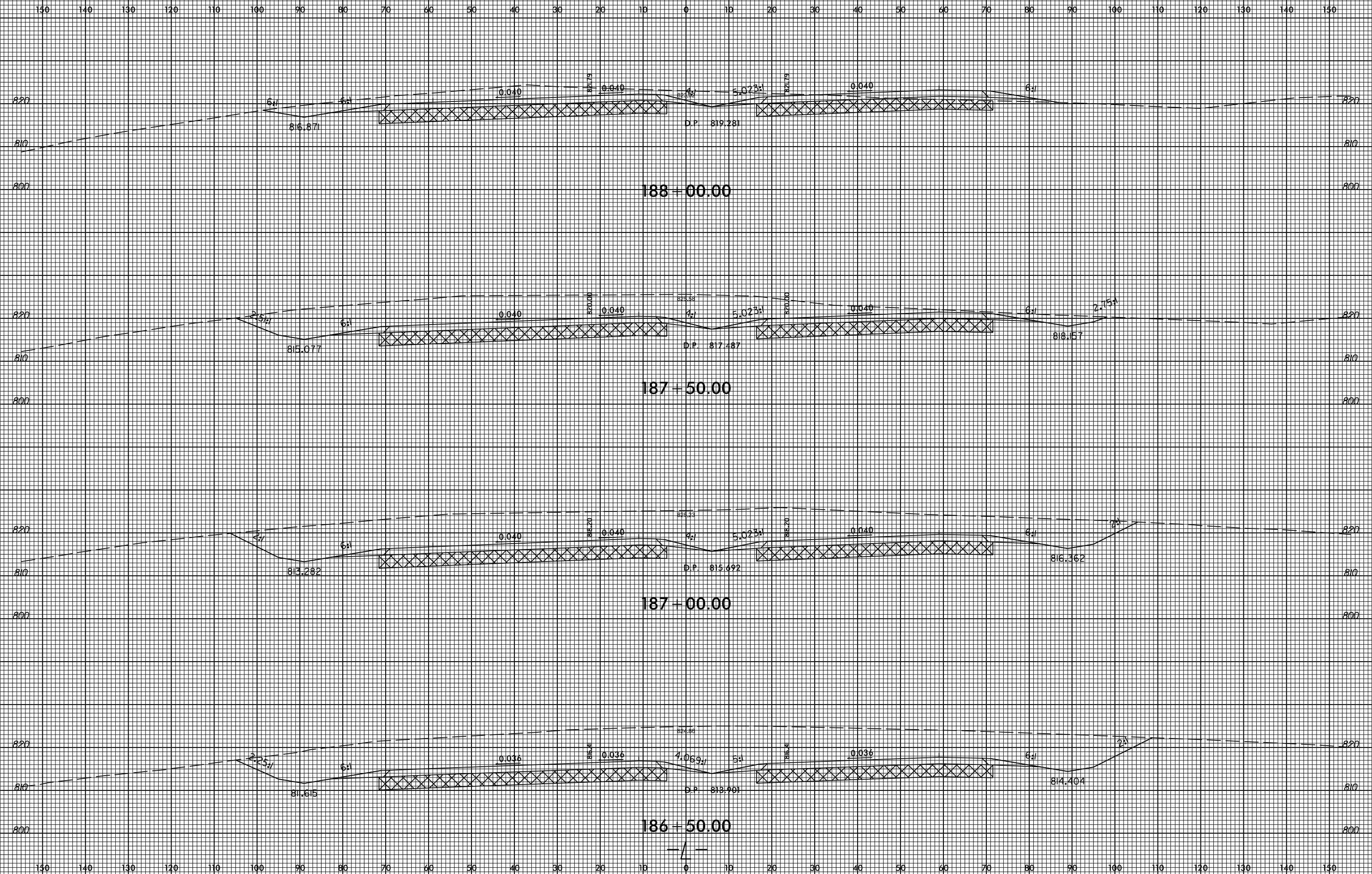

3:25:54 PM  
F:\15885\proj\Xsc\Xpl\U2412a\_rdy\_xpl.lxdn  
P1338355

8/23/99



PROJ. REFERENCE NO.  
U-2412A

SHEET NO.  
X-118

150 140 130 120 110 100 90 80 70 60 50 40 30 20 10 0 10 20 30 40 50 60 70 80 90 100 110 120 130 140 150

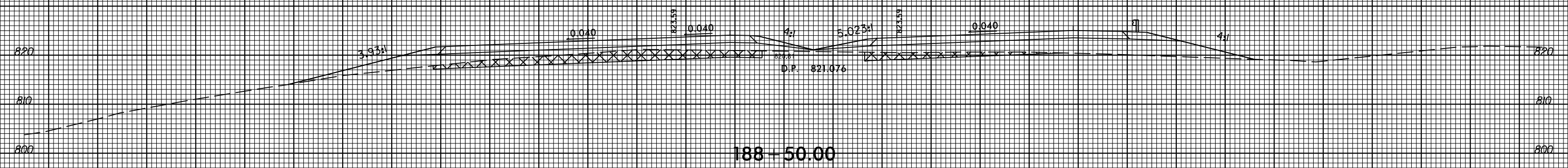
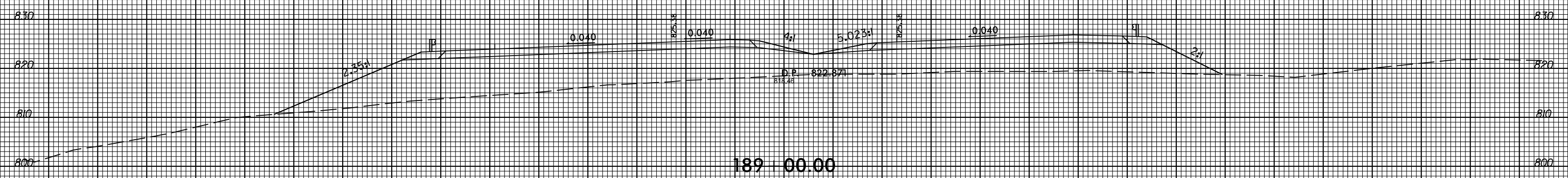
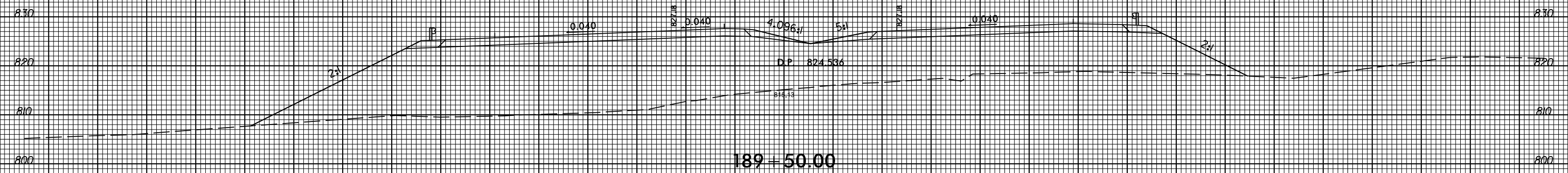

150 140 130 120 110 100 90 80 70 60 50 40 30 20 10 0 10 20 30 40 50 60 70 80 90 100 110 120 130 140 150

3:25:57 PM  
F:\885858\Xsc\Xpl\U2412a\_rdy\_xpl\_1.dgn  
P1338355

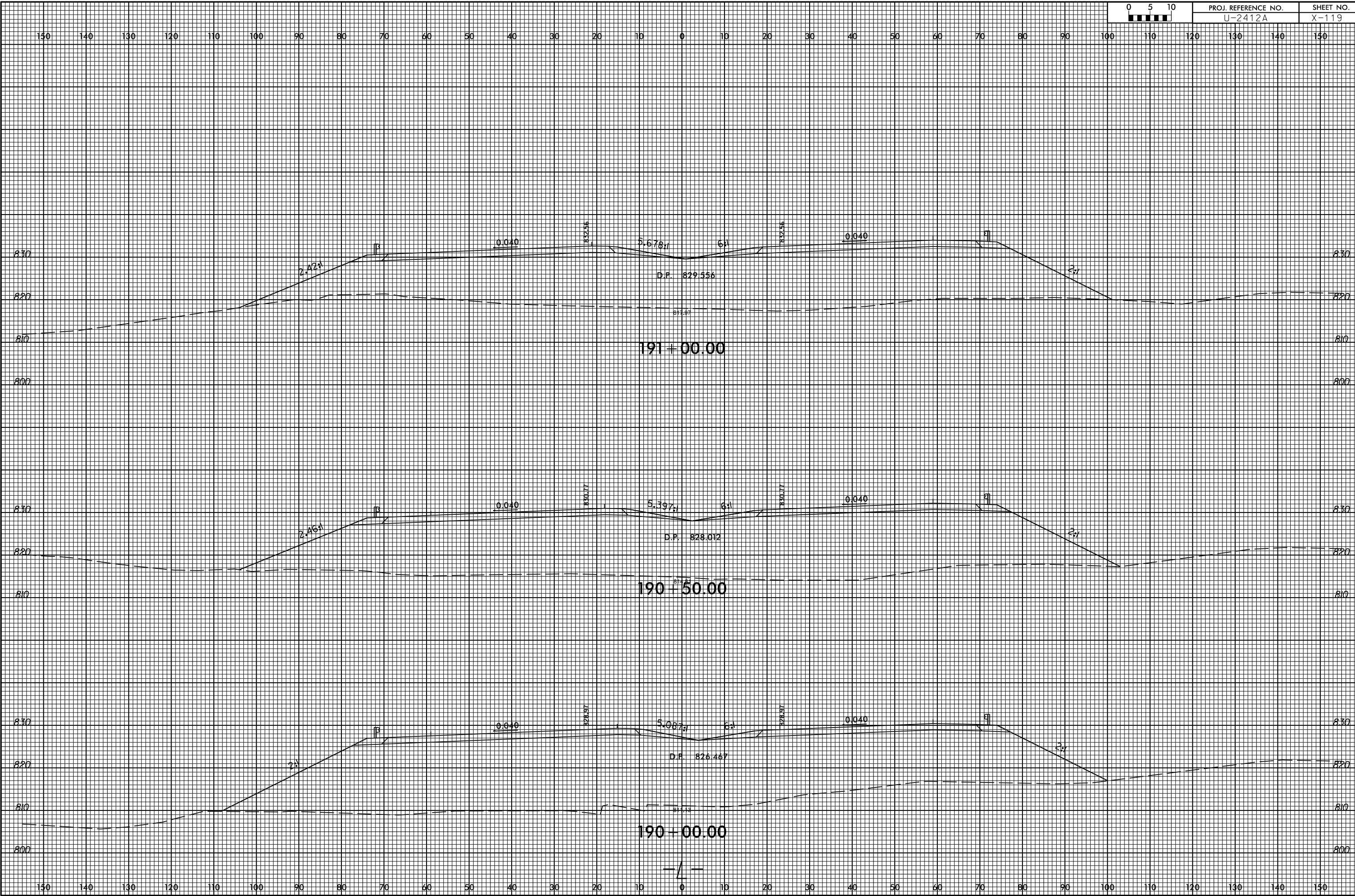

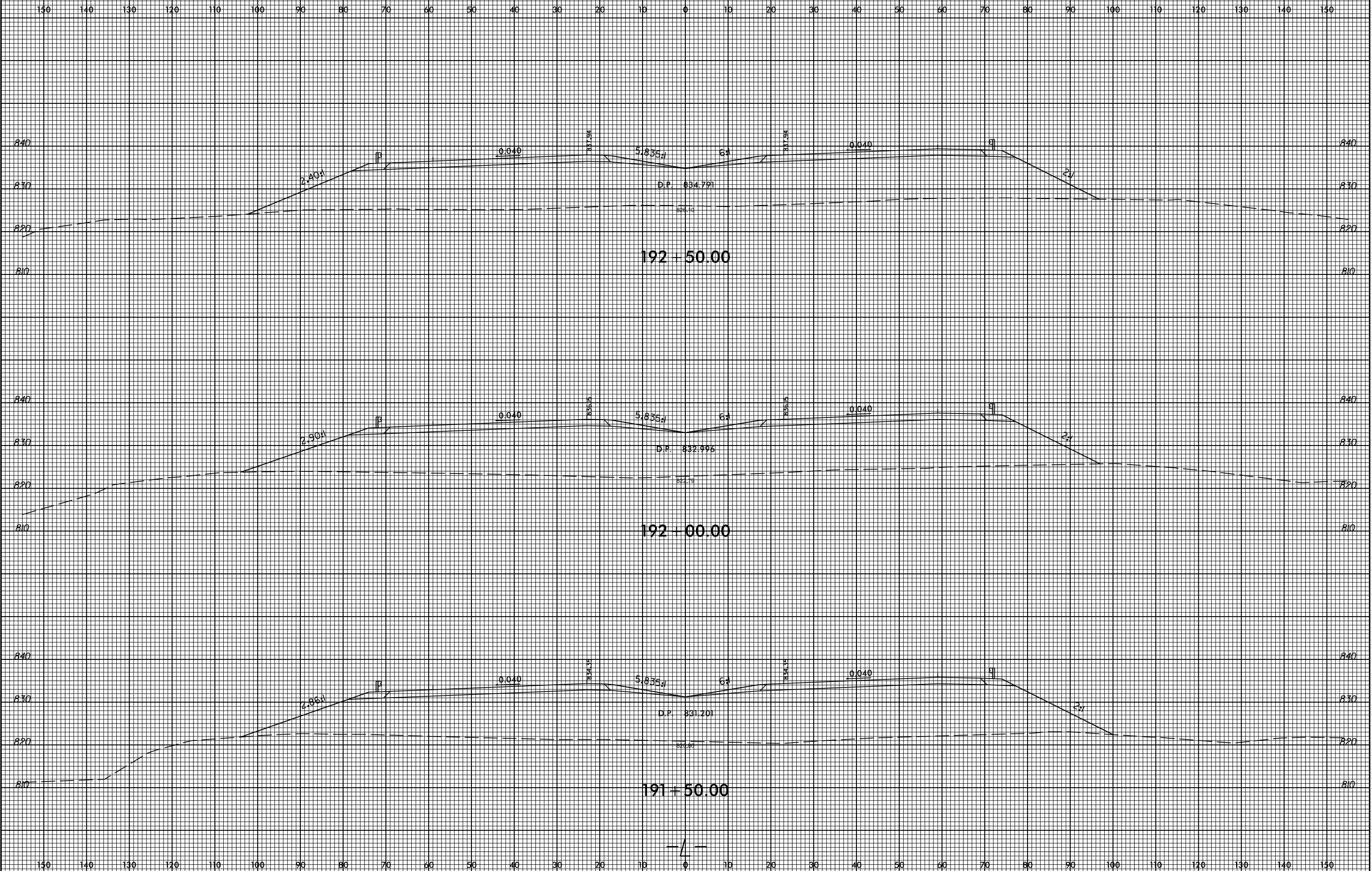

8/23/99



PROJ. REFERENCE NO.  
U-2412A

SHEET NO.  
X-121

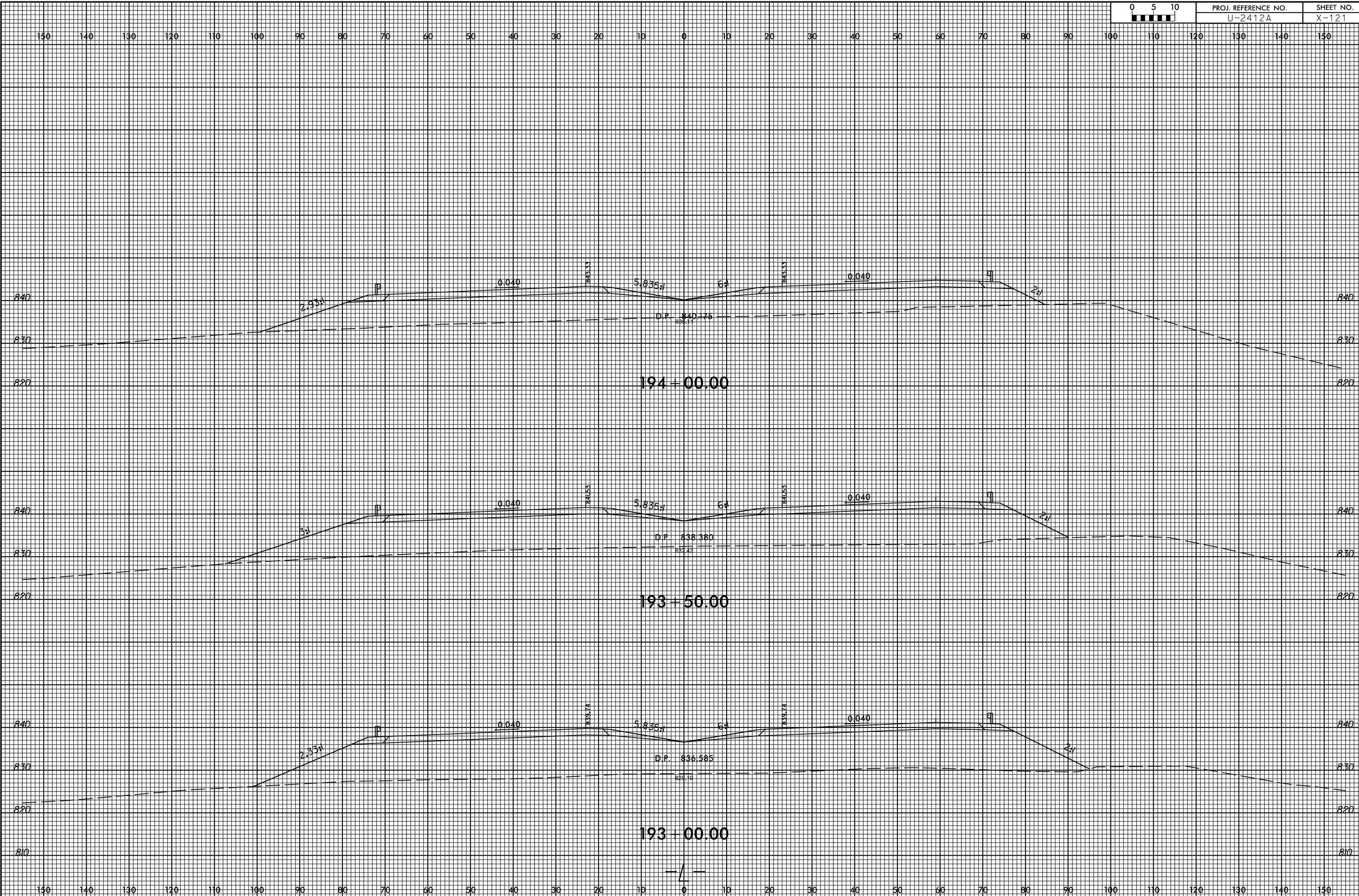

3:30:03 PM  
F:\1988\proj\Xsc\Xp1\2412a\_rdy\_xpl\_1.dgn  
P1338355

8/23/99

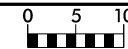

PROJ. REFERENCE NO.  
U-2412A

SHEET NO.  
X-122

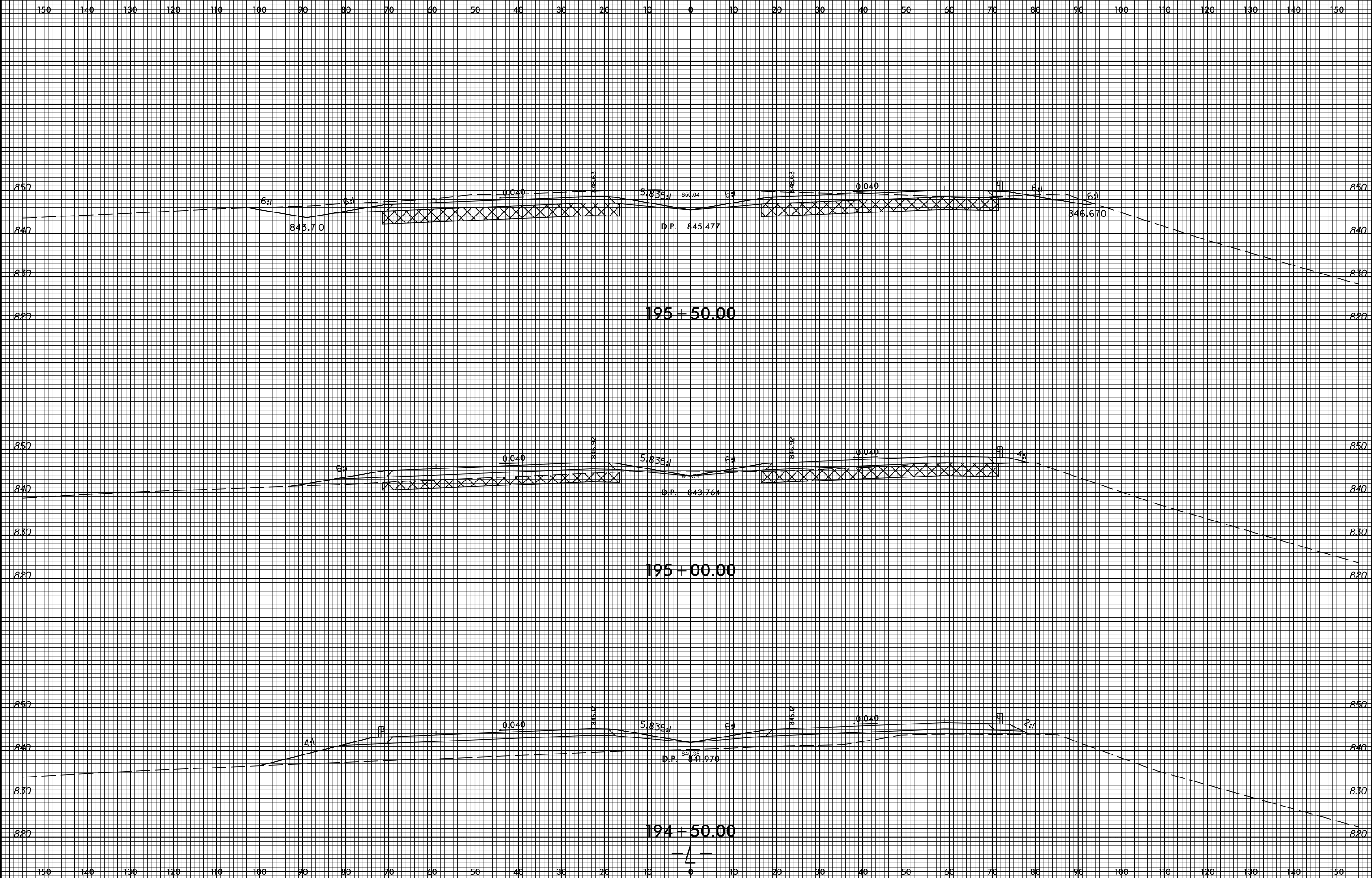

3:306 PM  
F:\8855\sc\Xp1\2412a\_rdy\_xpl\_1.dgn  
P138855



8/23/99



PROJ. REFERENCE NO.  
U-2412A

SHEET NO.  
X-123

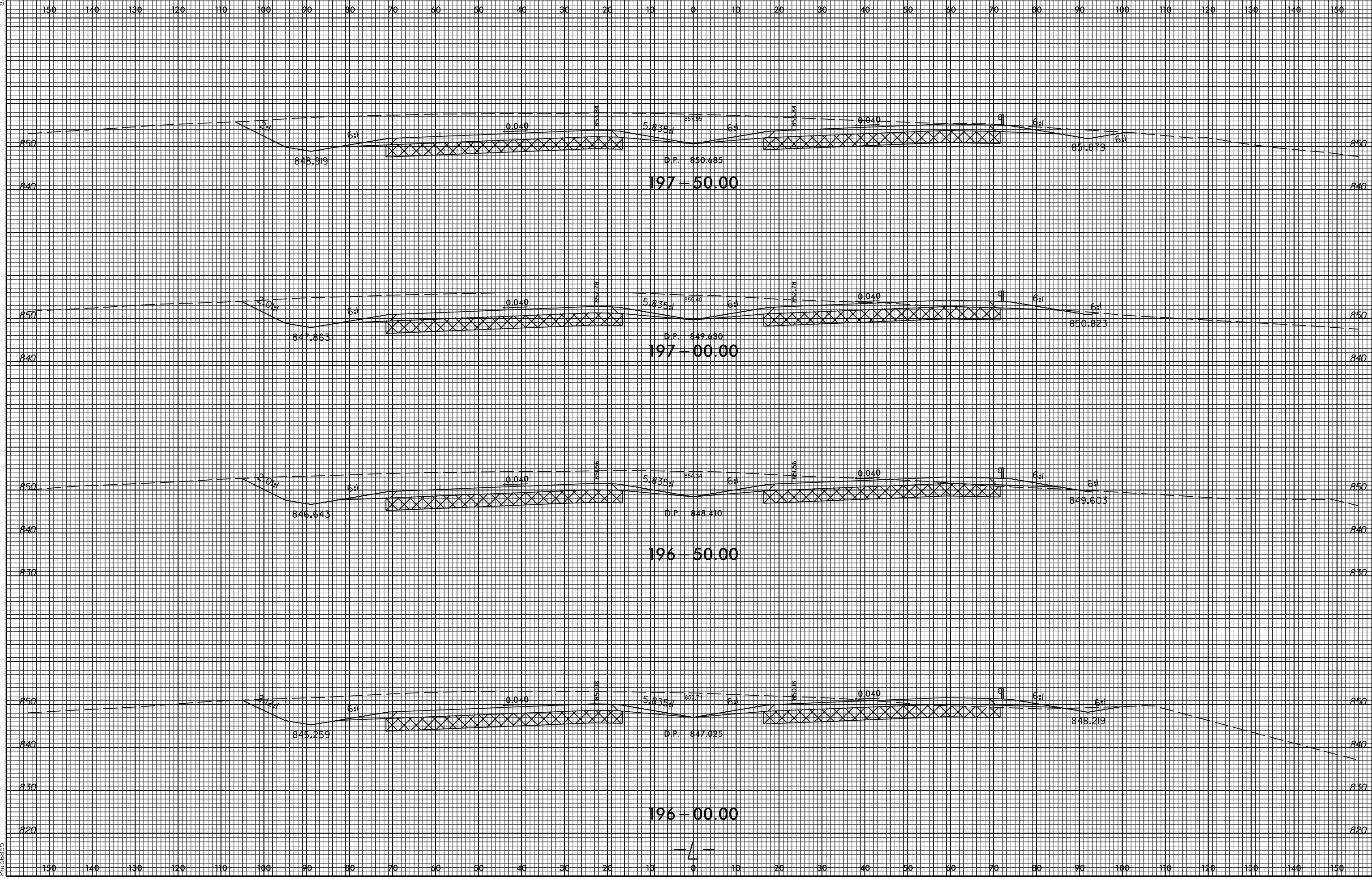

3:308 PM  
F:\8855\Xsc\Xp\1\2412a\_rdy\_xpl\_1.dgn  
7/13/99

8/23/99



|                     |           |
|---------------------|-----------|
| PROJ. REFERENCE NO. | SHEET NO. |
| U-2412A             | X-124     |

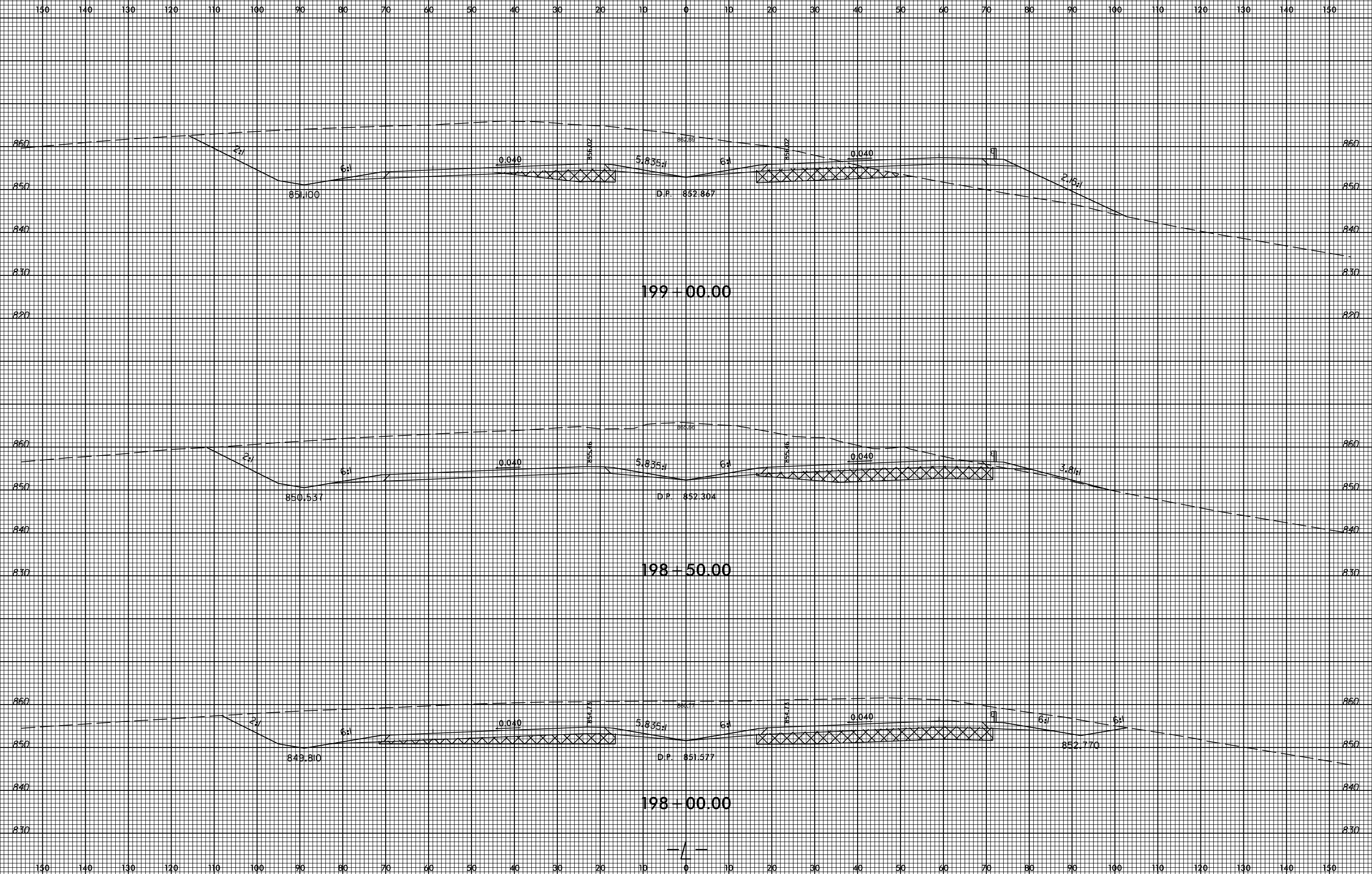

3:31:0 PM  
F:\8855\proj\Xsc\Xpl\2412a\_rdy\_xpl\_1.dgn  
P133855

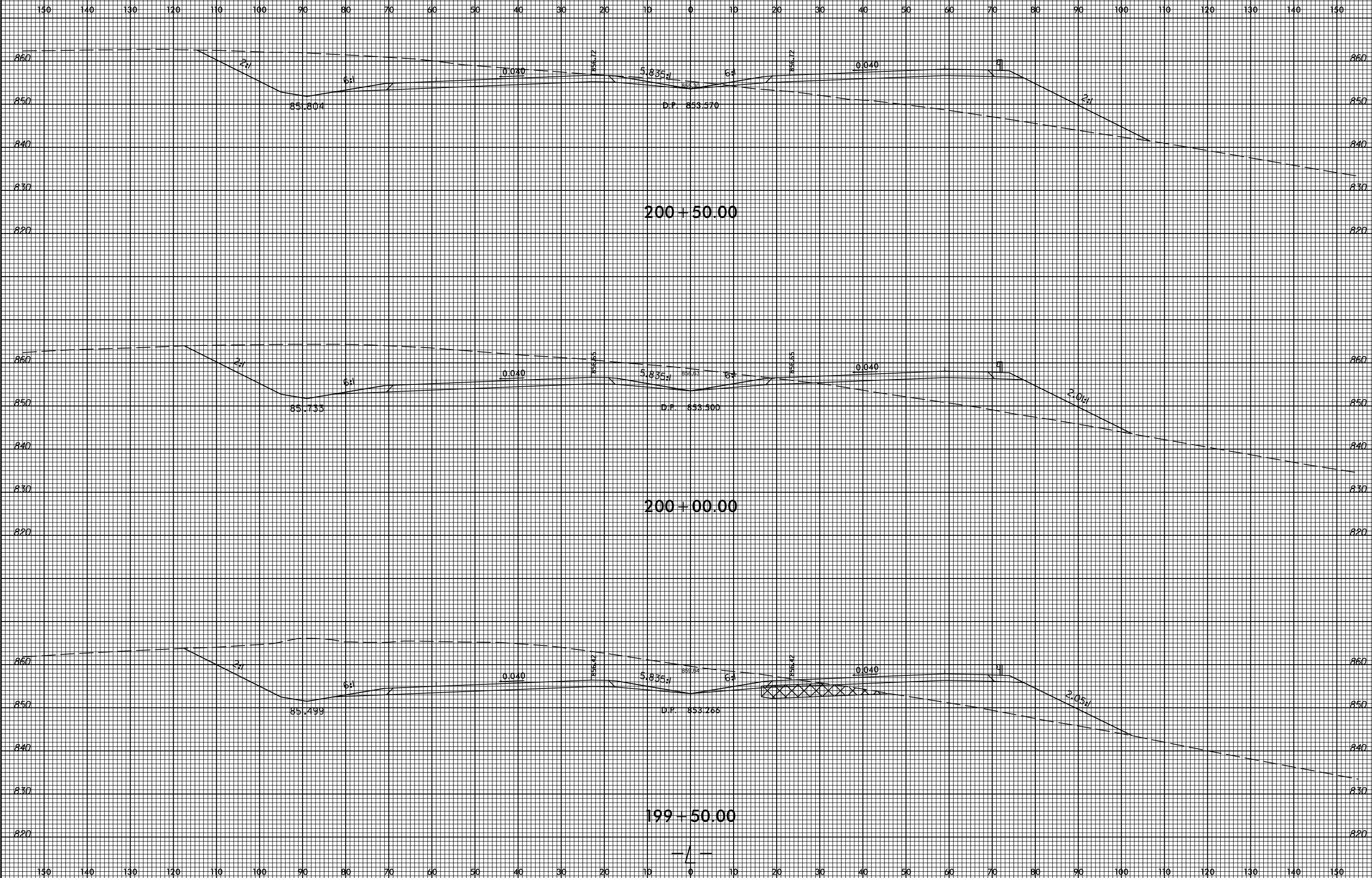

8/23/99



PROJ. REFERENCE NO.  
U-2412A

SHEET NO.  
X-126

150 140 130 120 110 100 90 80 70 60 50 40 30 20 10 0 10 20 30 40 50 60 70 80 90 100 110 120 130 140 150

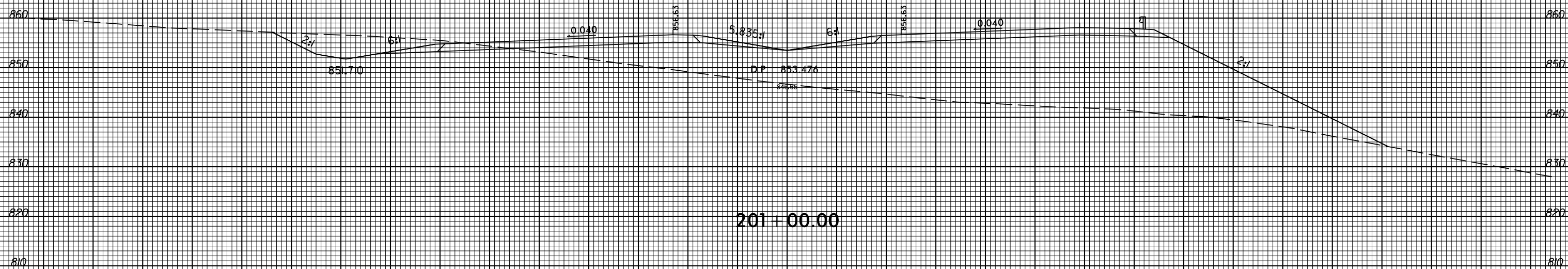
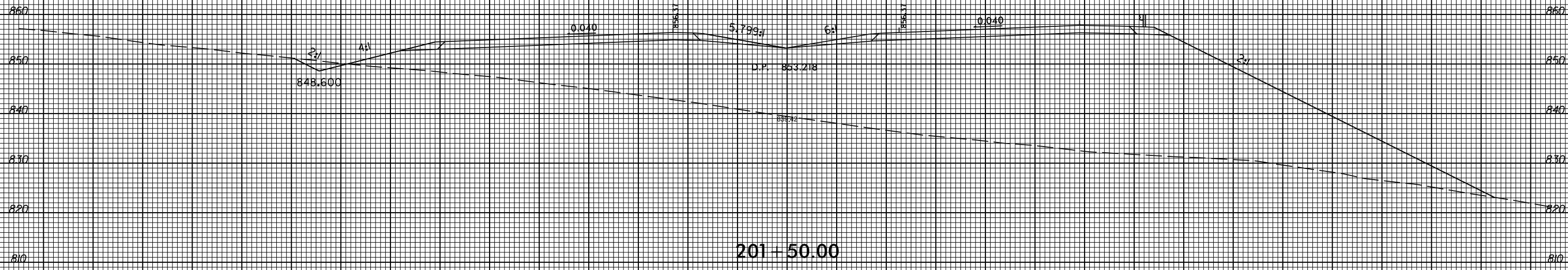

3:316 PM  
F:\8855\sc\Xp\2412a\_rdy\_xpl.dgn  
P138355

150 140 130 120 110 100 90 80 70 60 50 40 30 20 10 0 10 20 30 40 50 60 70 80 90 100 110 120 130 140 150

8/23/99



PROJ. REFERENCE NO.  
U-2412A

SHEET NO.  
X-127

150 140 130 120 110 100 90 80 70 60 50 40 30 20 10 0 10 20 30 40 50 60 70 80 90 100 110 120 130 140 150

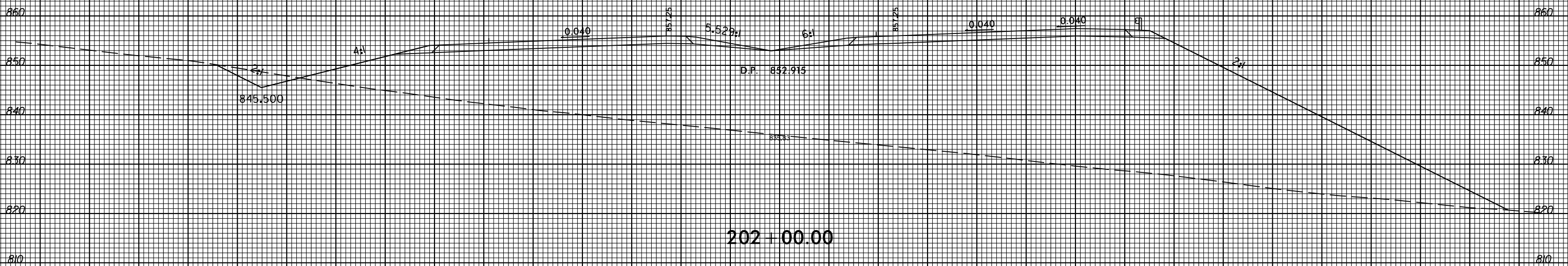
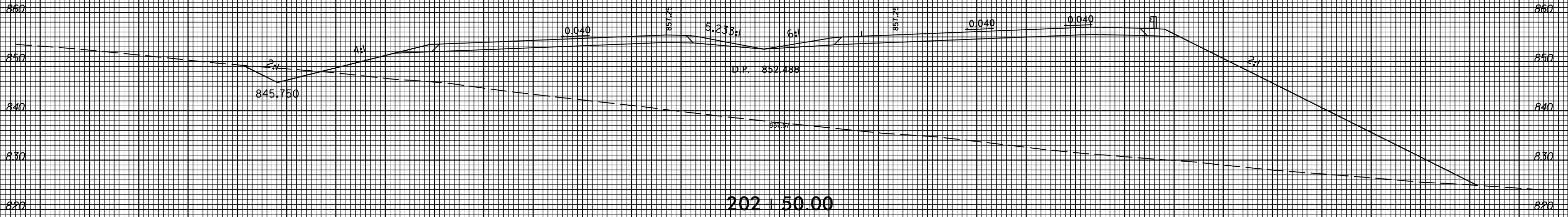

150 140 130 120 110 100 90 80 70 60 50 40 30 20 10 0 10 20 30 40 50 60 70 80 90 100 110 120 130 140 150

3:319 PM  
F:\8855\sc\Xp1\2412a\_rdy\_xpl.dgn  
P138355

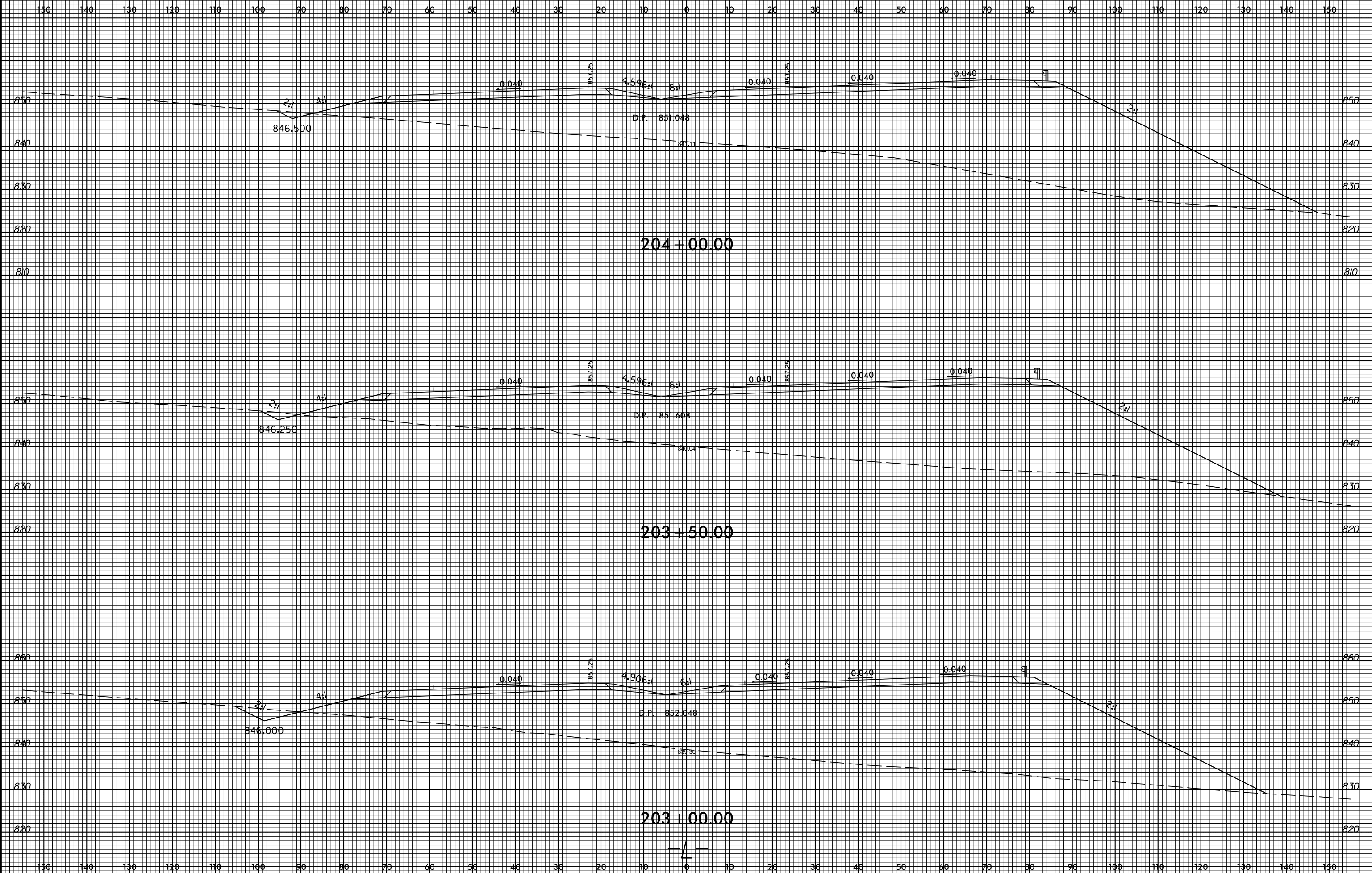

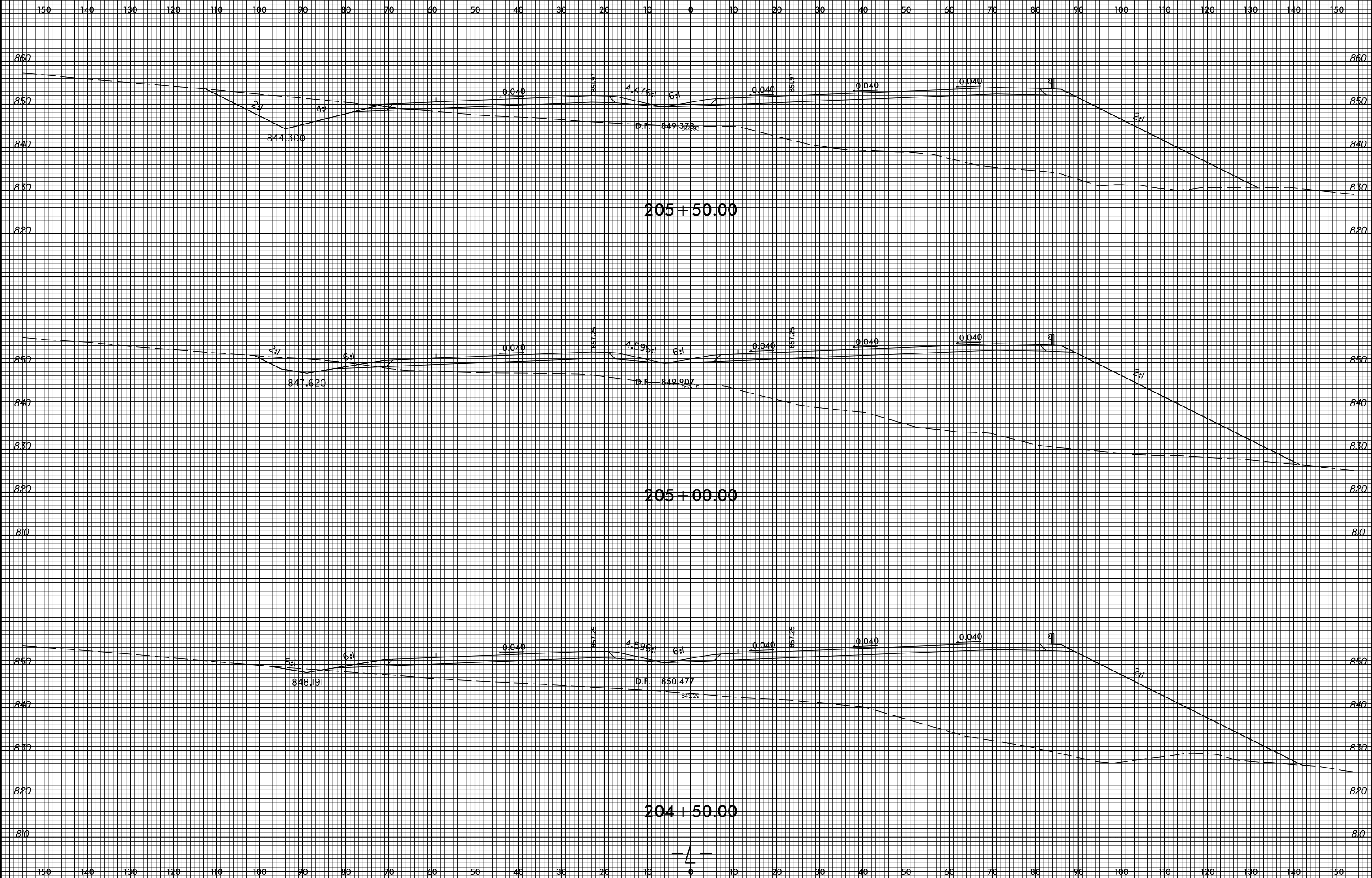

8/23/99

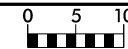

PROJ. REFERENCE NO.  
U-2412A

SHEET NO.  
X-130

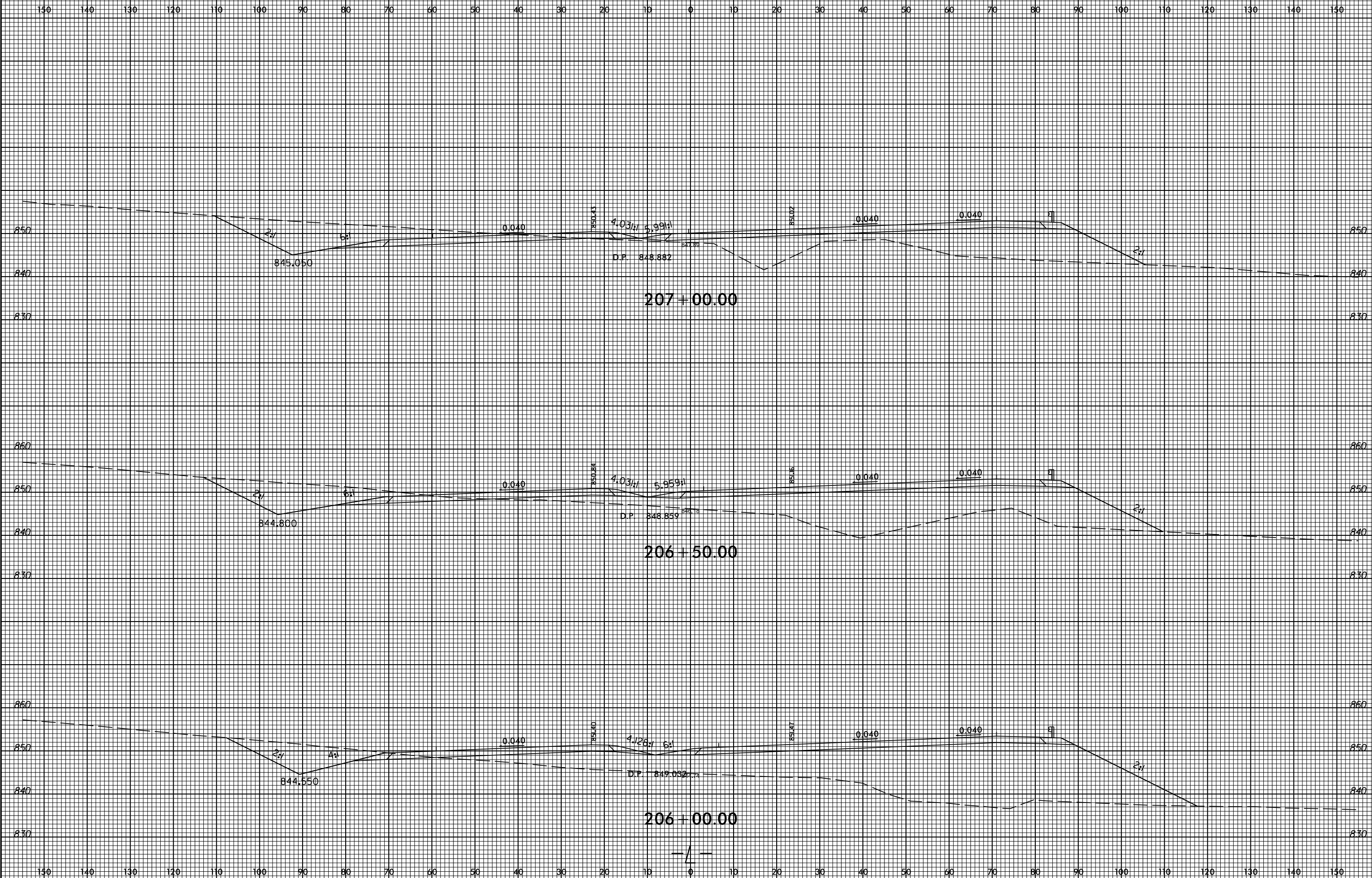

3:326 PM  
F:\8855\sc\Xp1\2412a\_rdy\_xpl\_1.dgn  
11/23/99



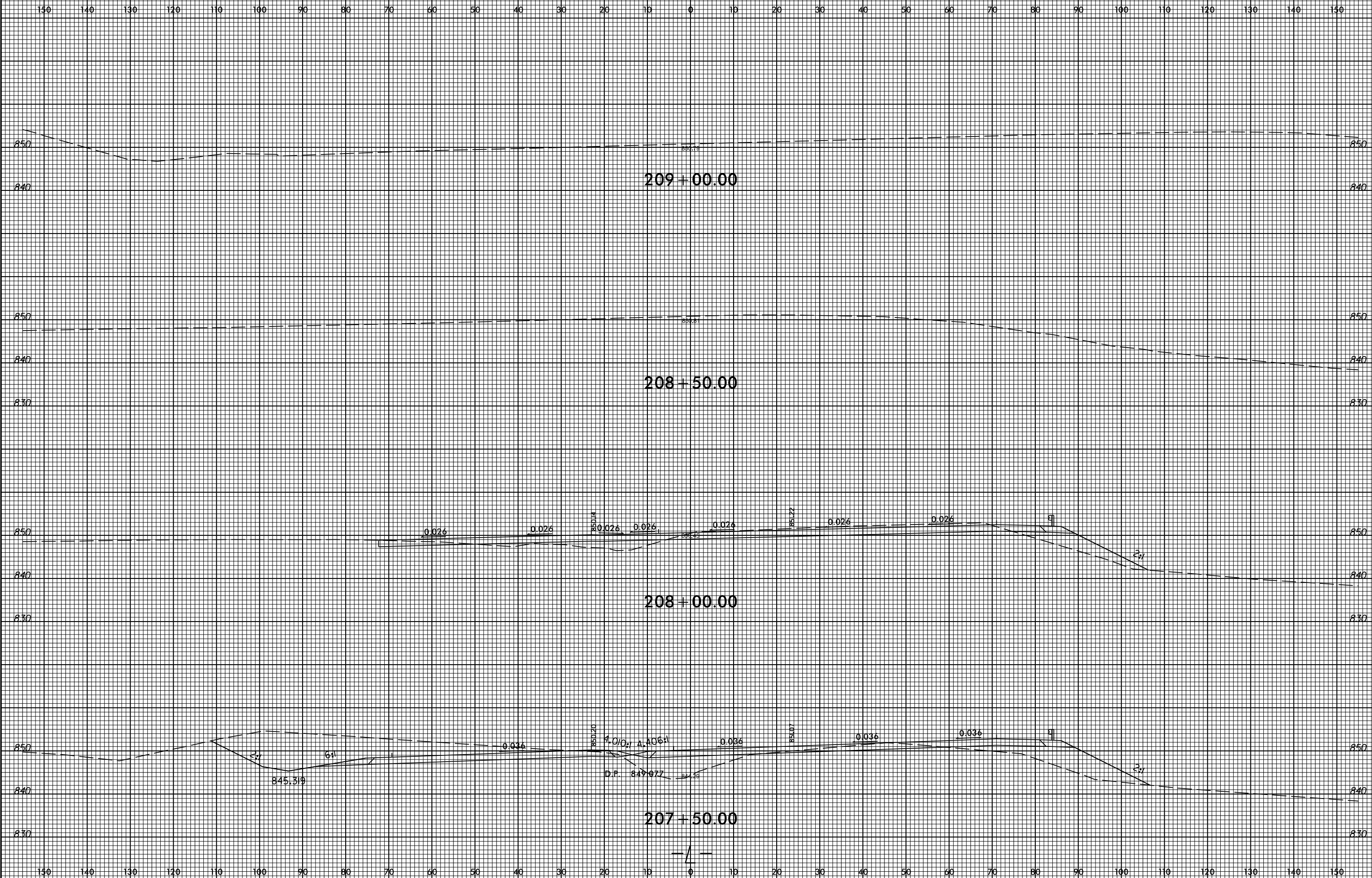

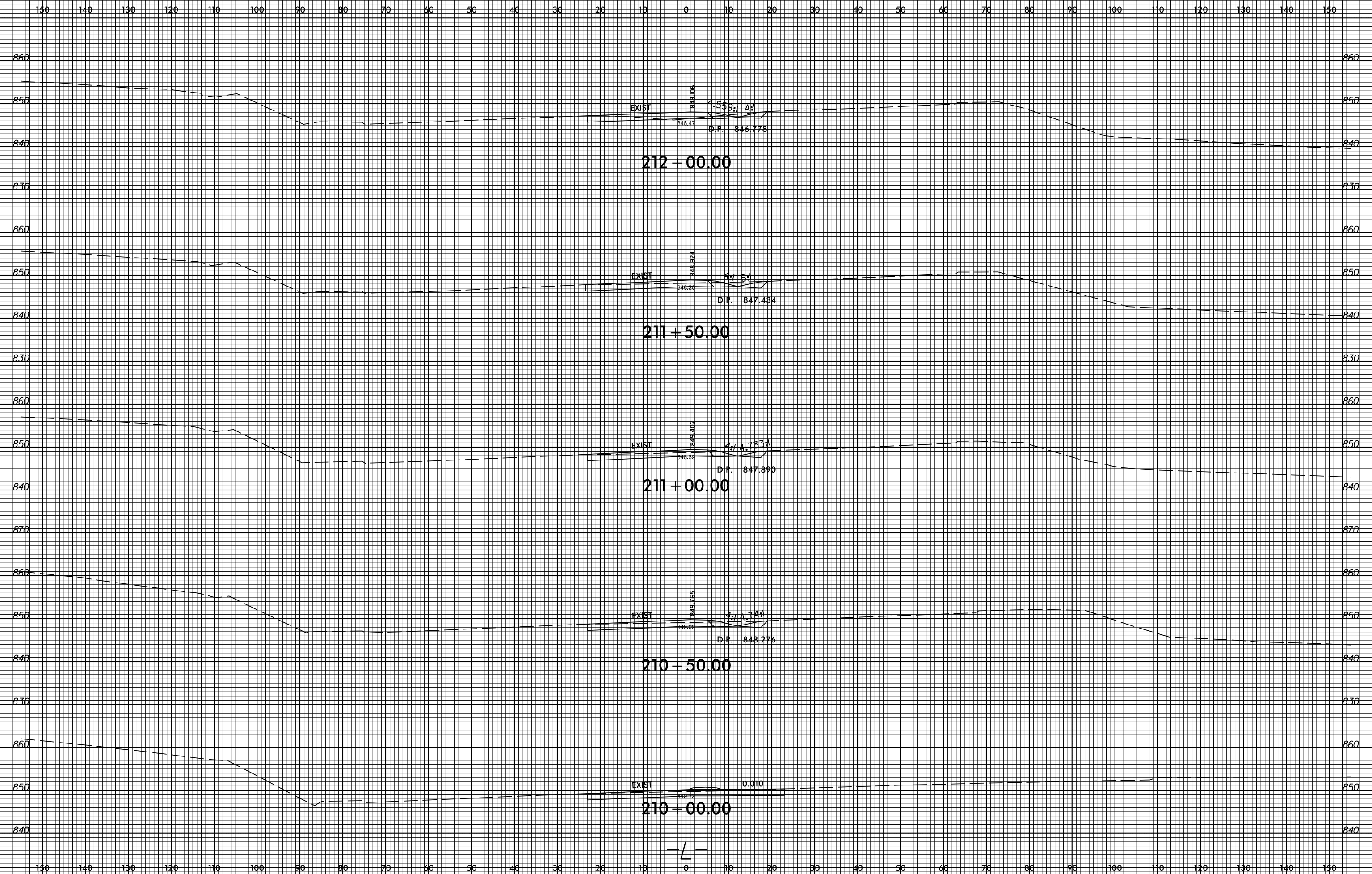

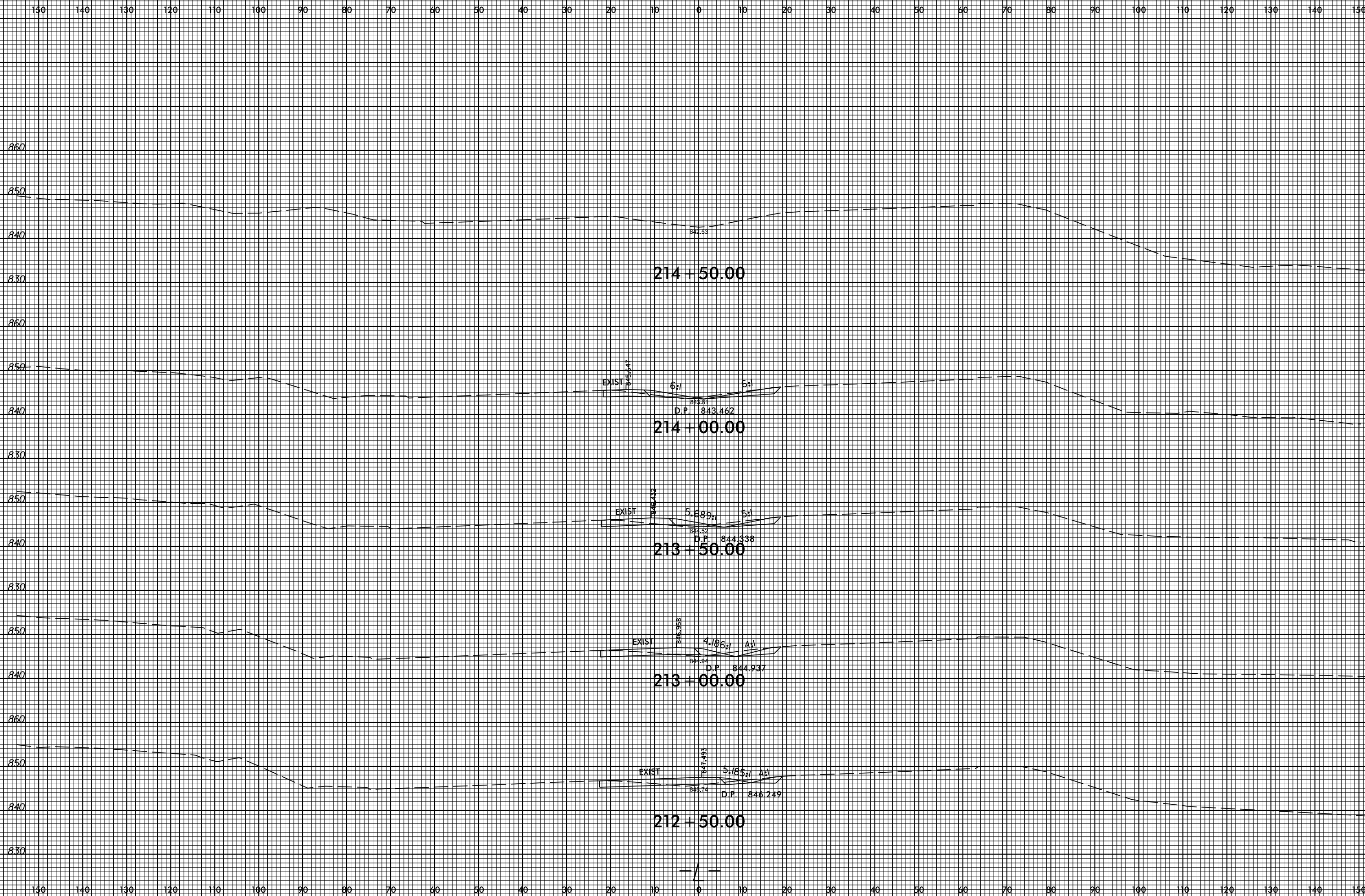

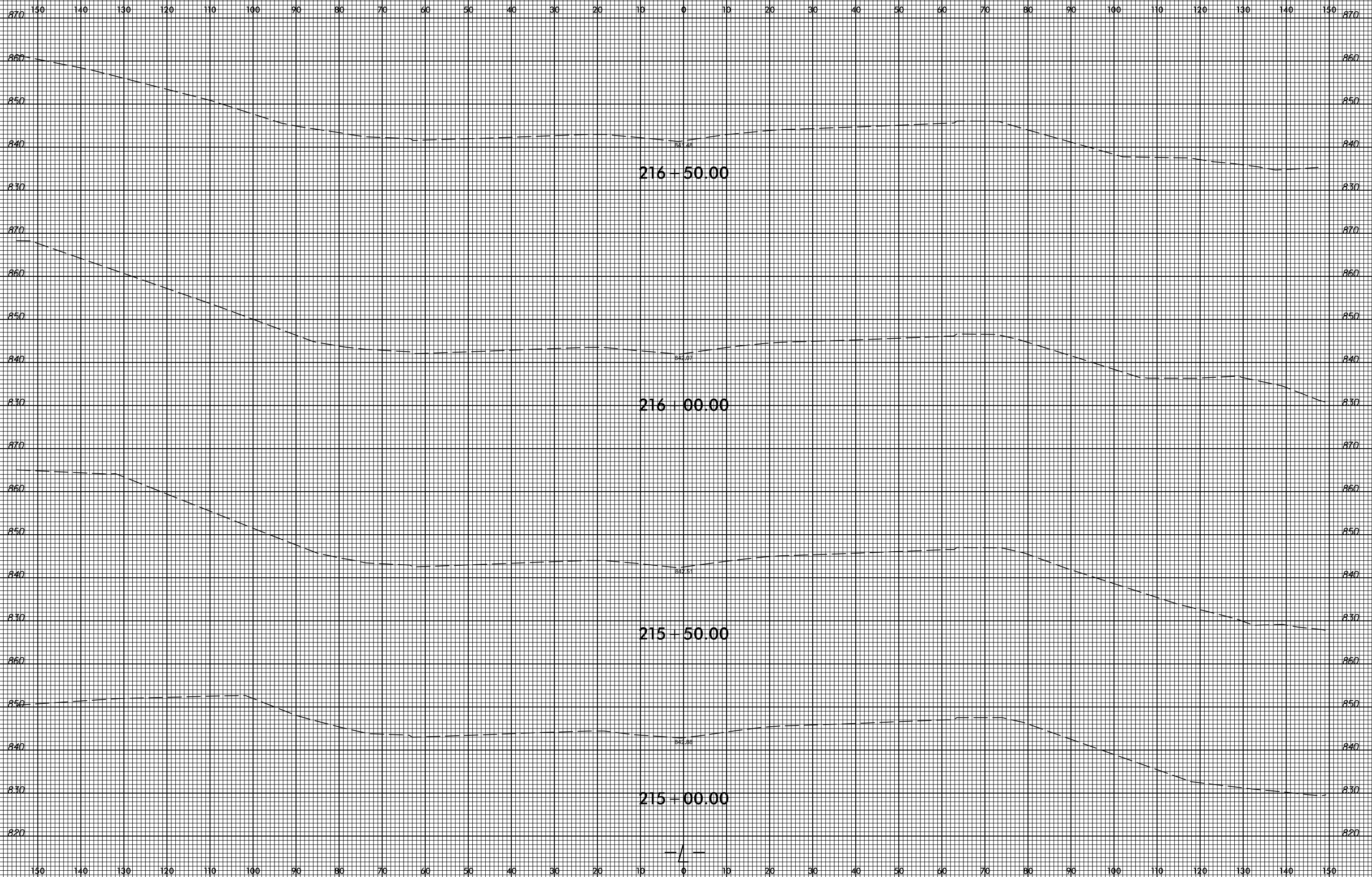

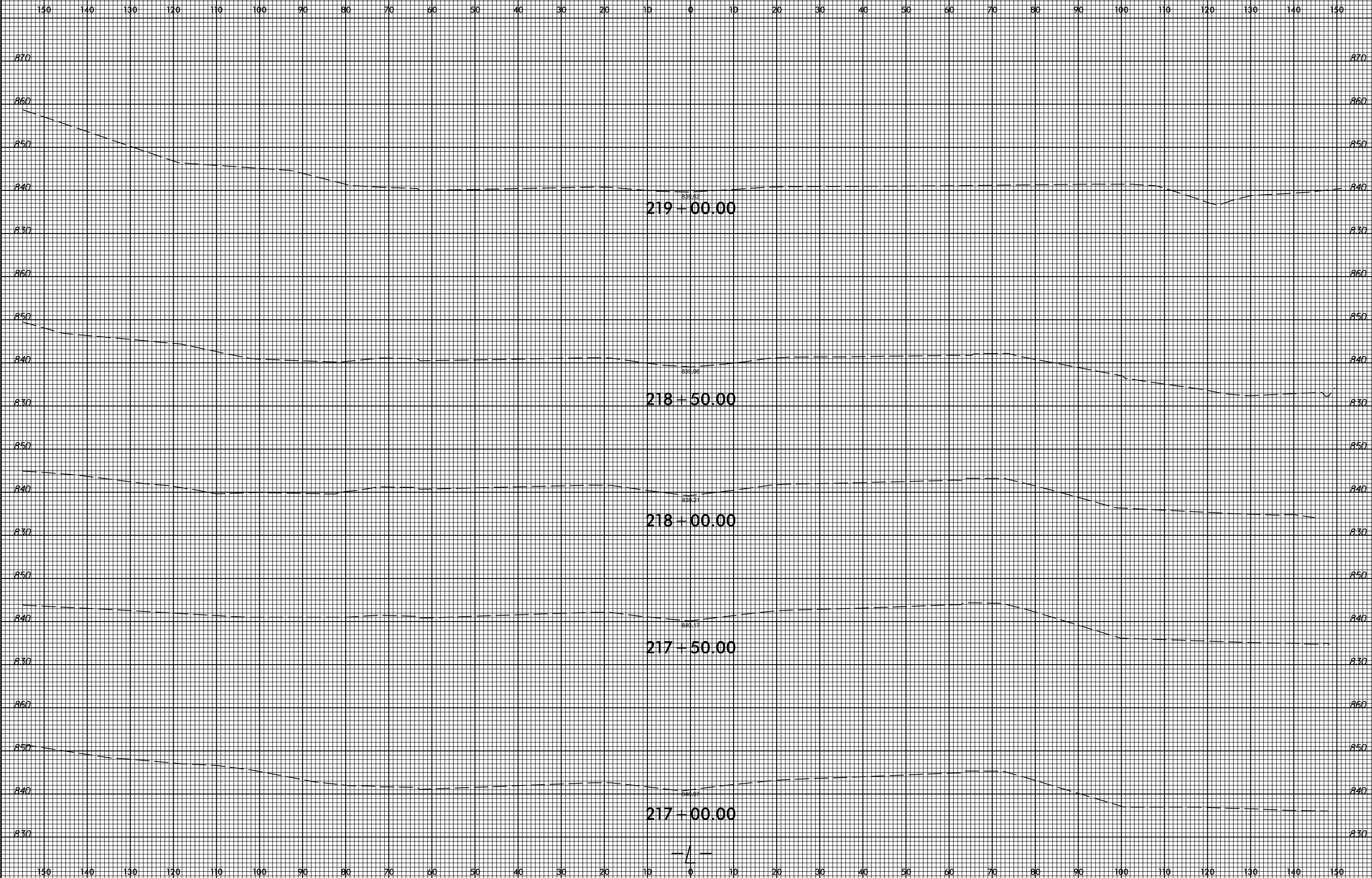

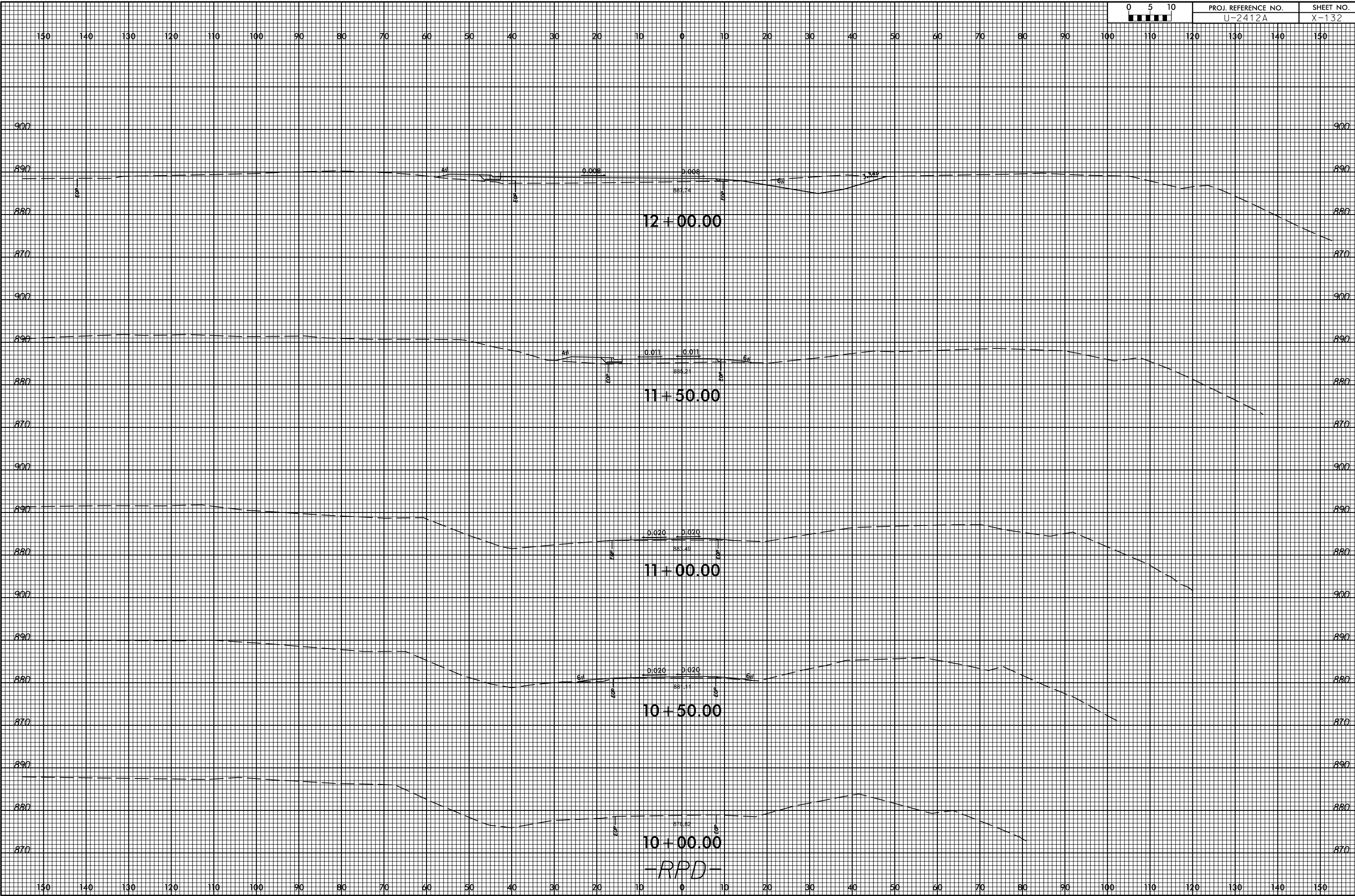

8/23/99



PROJ. REFERENCE NO.  
U-2412A

SHEET NO.  
X-133

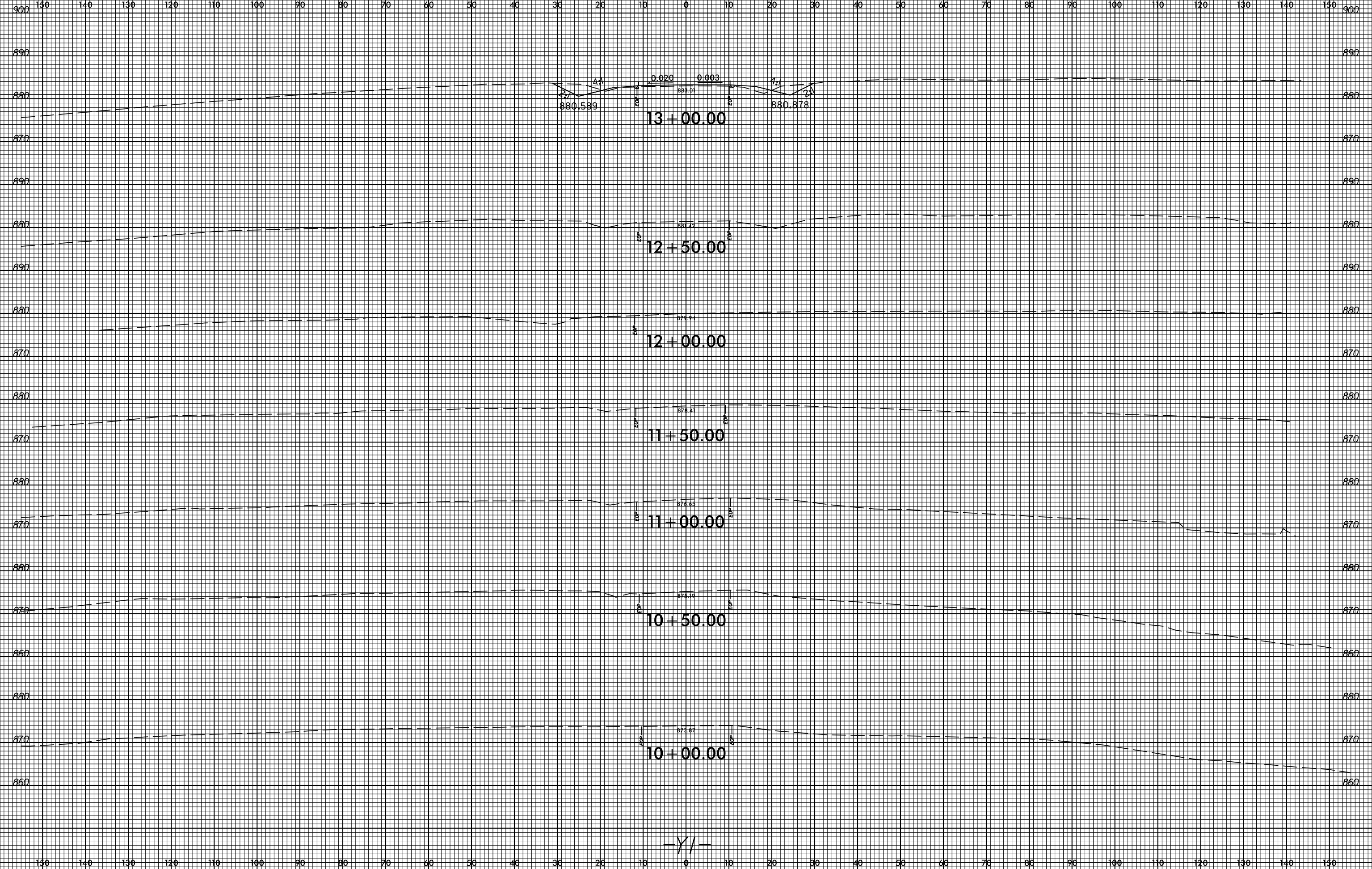

7:30:31 AM  
F:\8855\proj\Xsc\Xpl\U2412a\_rdy\_xpl.jt.dgn  
P133855

-Y/-

8/23/99



PROJ. REFERENCE NO.  
U-2412A

SHEET NO.  
X-134

150 140 130 120 110 100 90 80 70 60 50 40 30 20 10 0 10 20 30 40 50 60 70 80 90 100 110 120 130 140 150

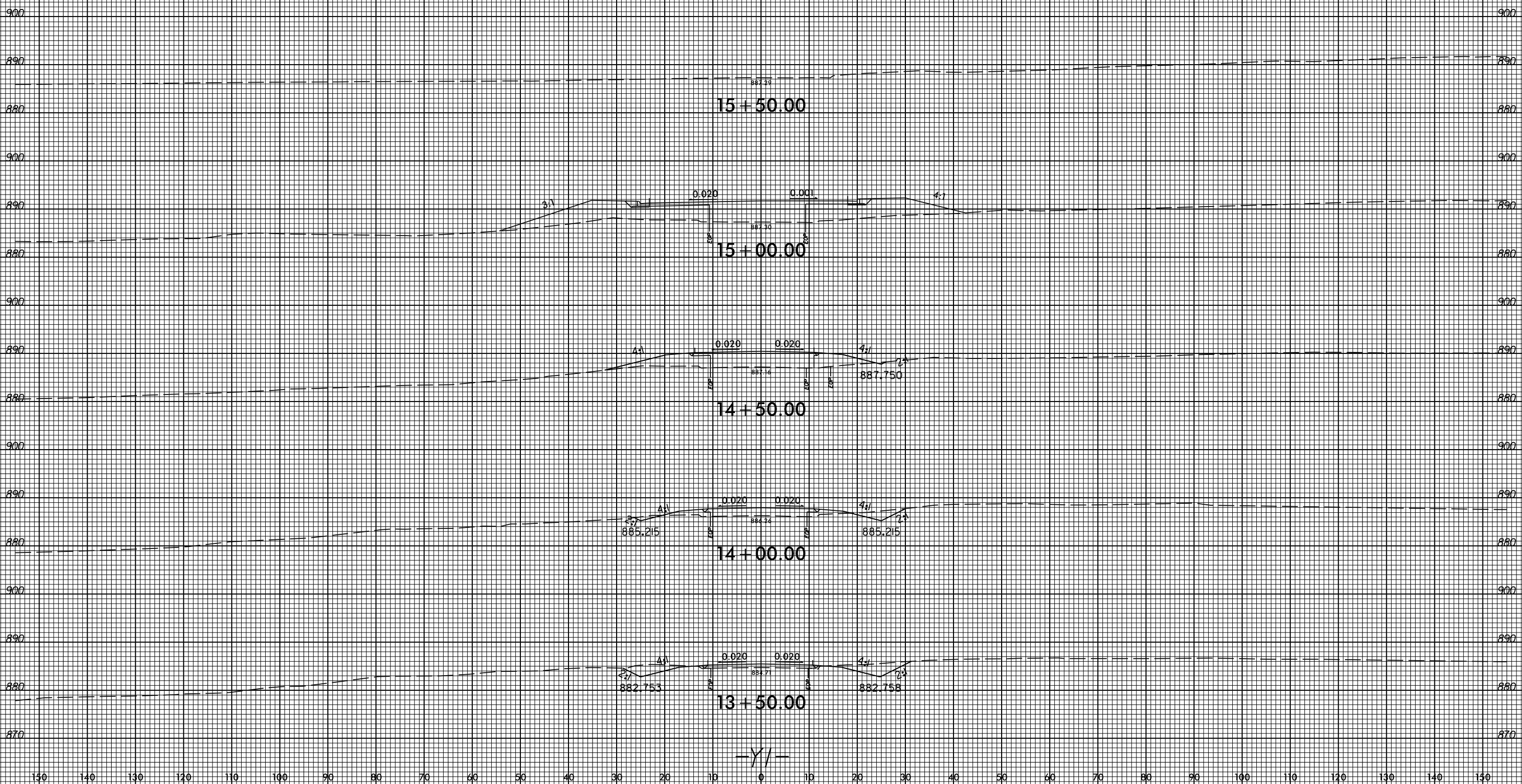

150 140 130 120 110 100 90 80 70 60 50 40 30 20 10 0 10 20 30 40 50 60 70 80 90 100 110 120 130 140 150

7:30:31 AM  
F:\888888\Xsc\Xpl\U2412a\_rdy\_xpl.dgn  
P138855



8/23/99



PROJ. REFERENCE NO.  
U-2412A

SHEET NO.  
X-135

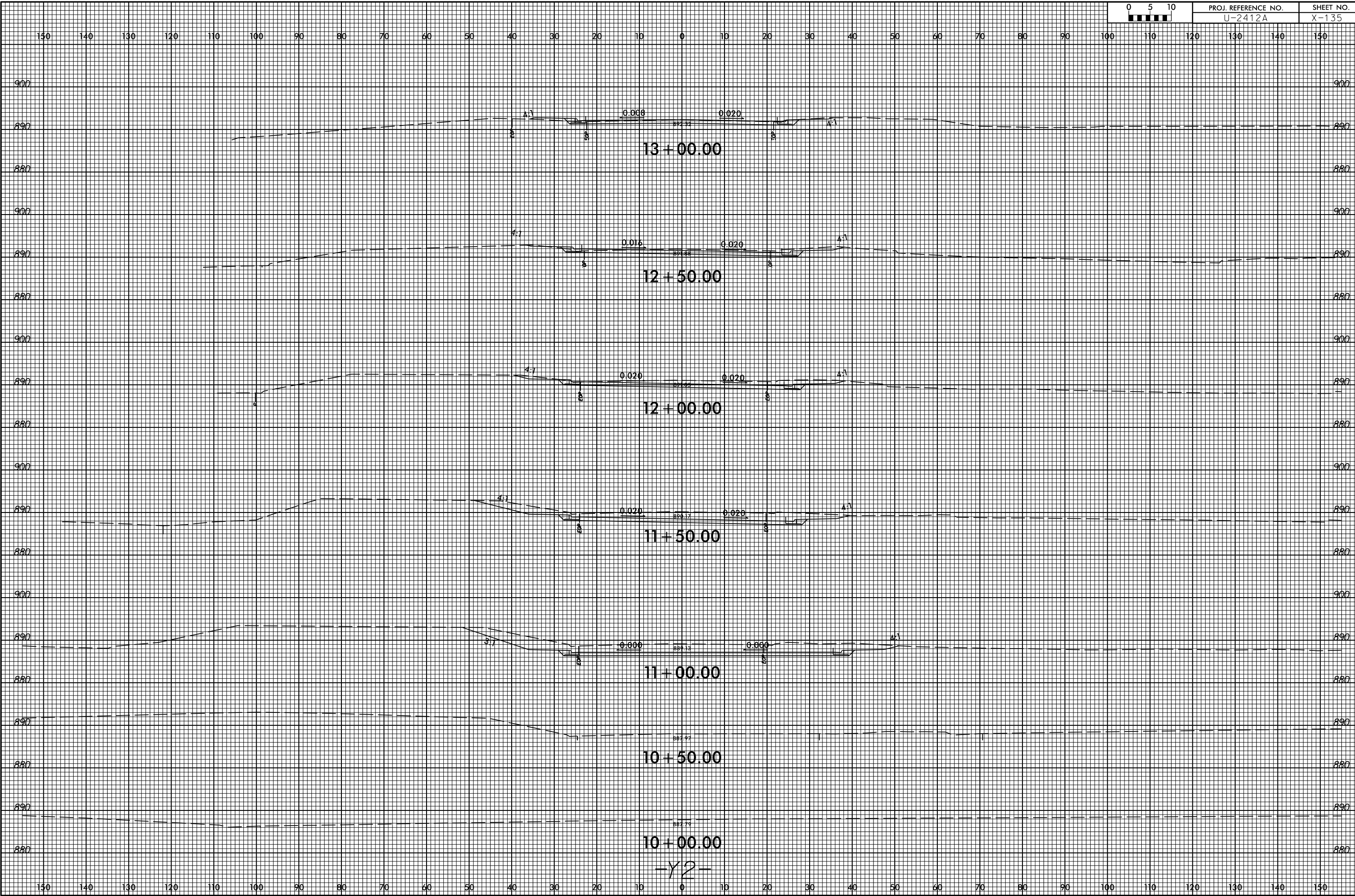

7:30:31 AM  
F:\8855\proj\Xsc\Xpl\U2412a\_rdy\_xpl\_y2.dgn  
P135855

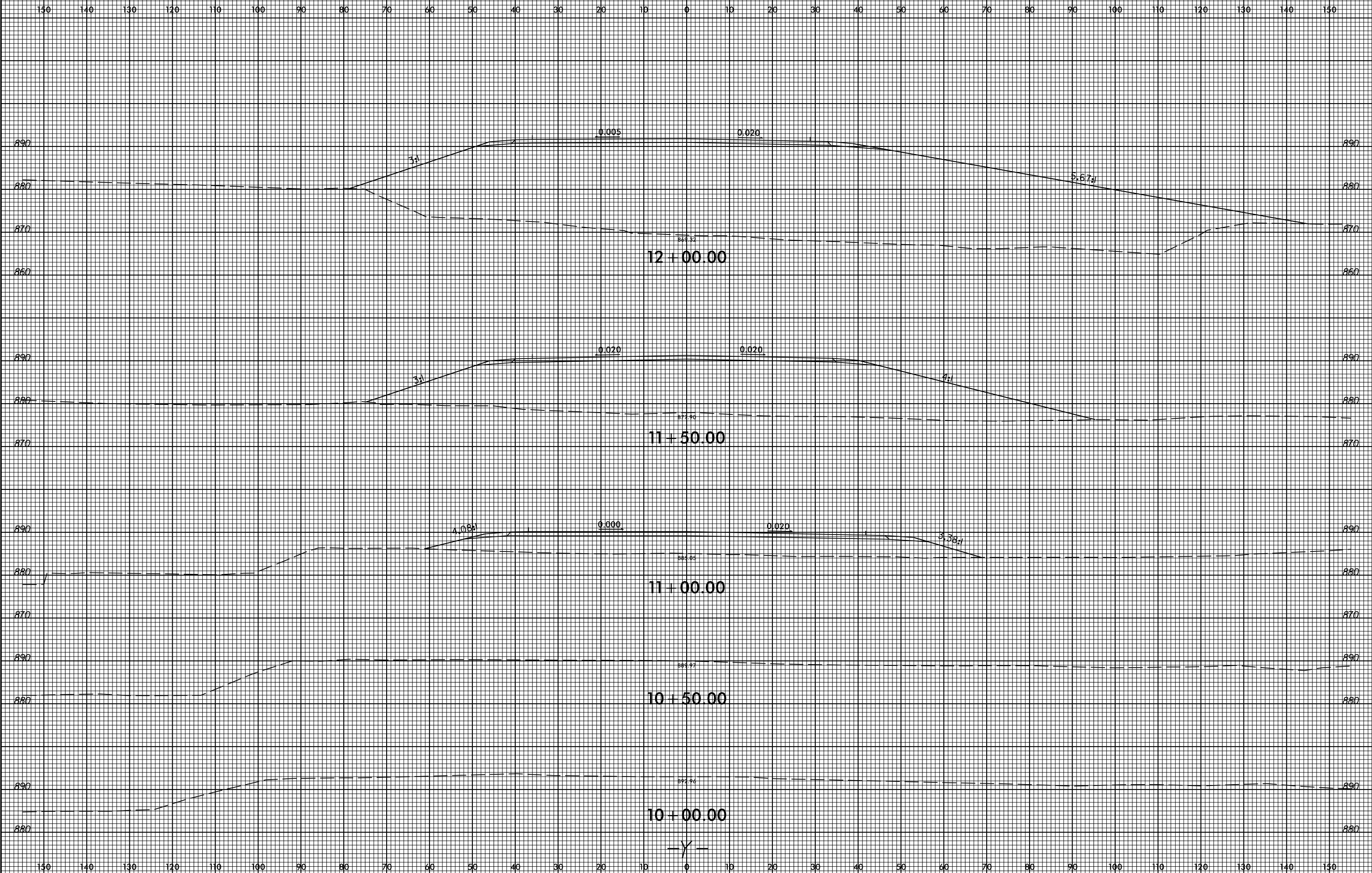

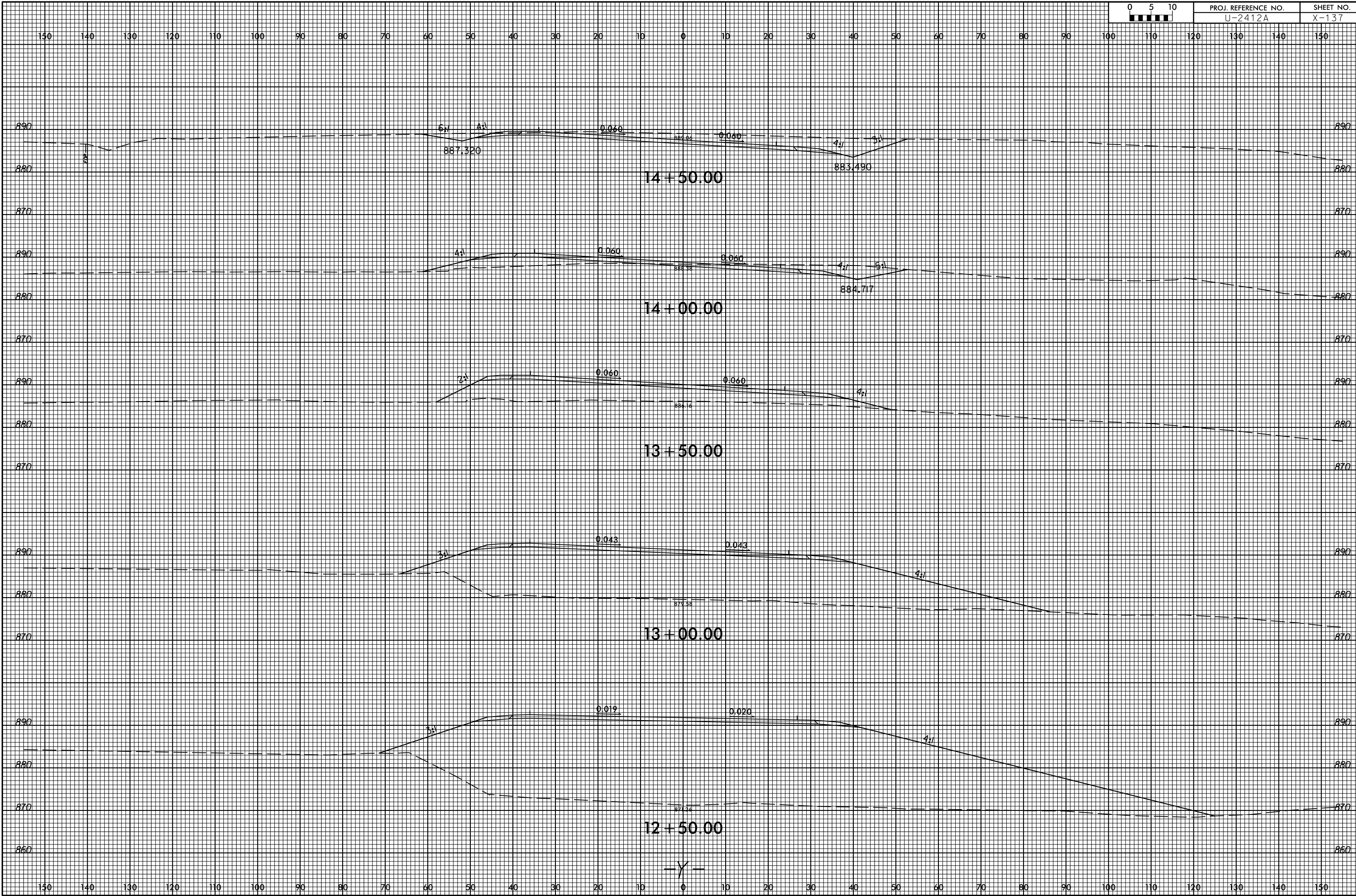

8/23/99



PROJ. REFERENCE NO.  
U-2412A

SHEET NO.  
X-138

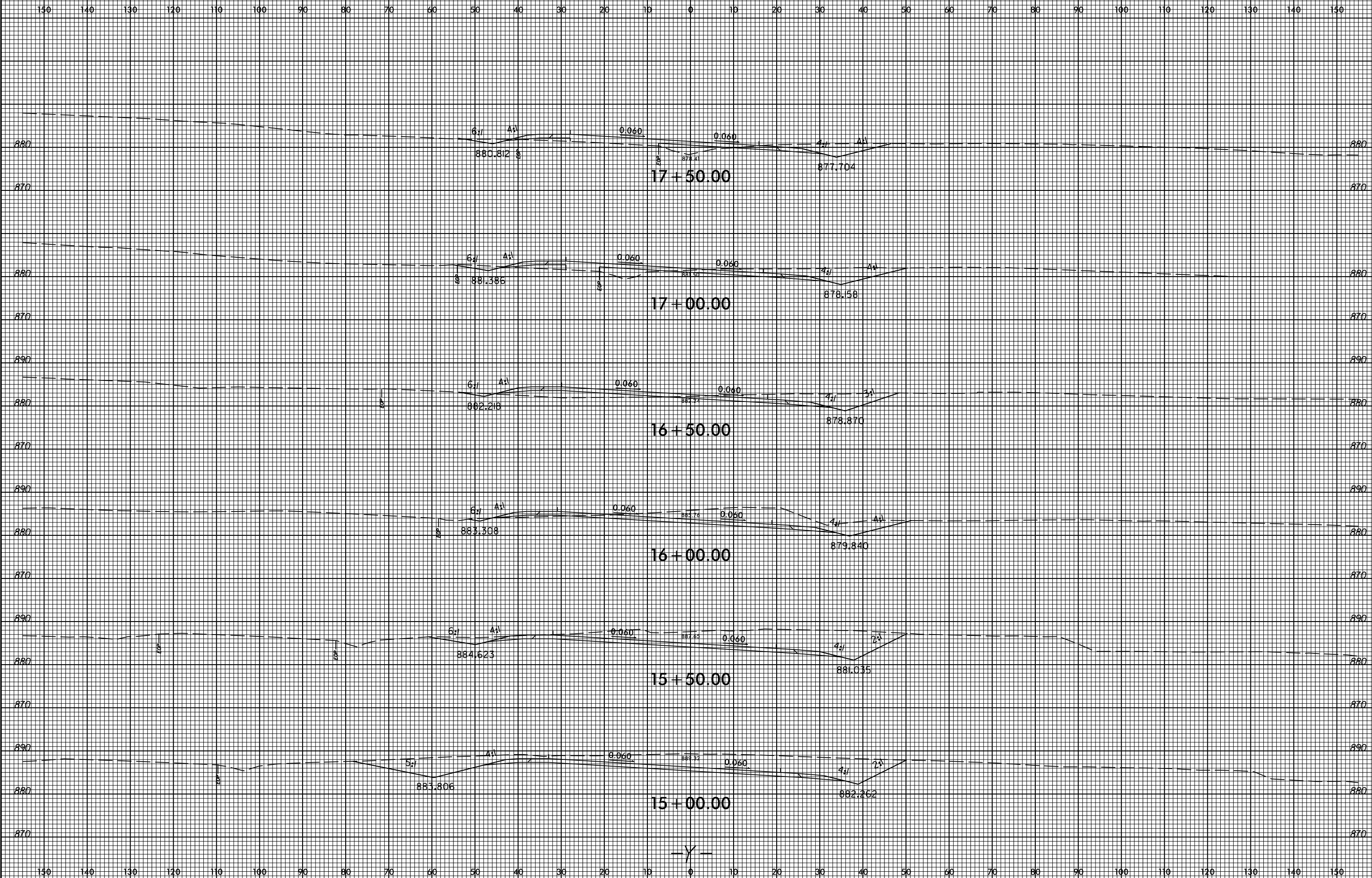

3:35:52 PM  
F:\885858\Xsc\Xpl\U2412a\_rdy\_xpl.y.dgn  
PLN38355

8/23/99



PROJ. REFERENCE NO.  
U-2412A

SHEET NO.  
X-139

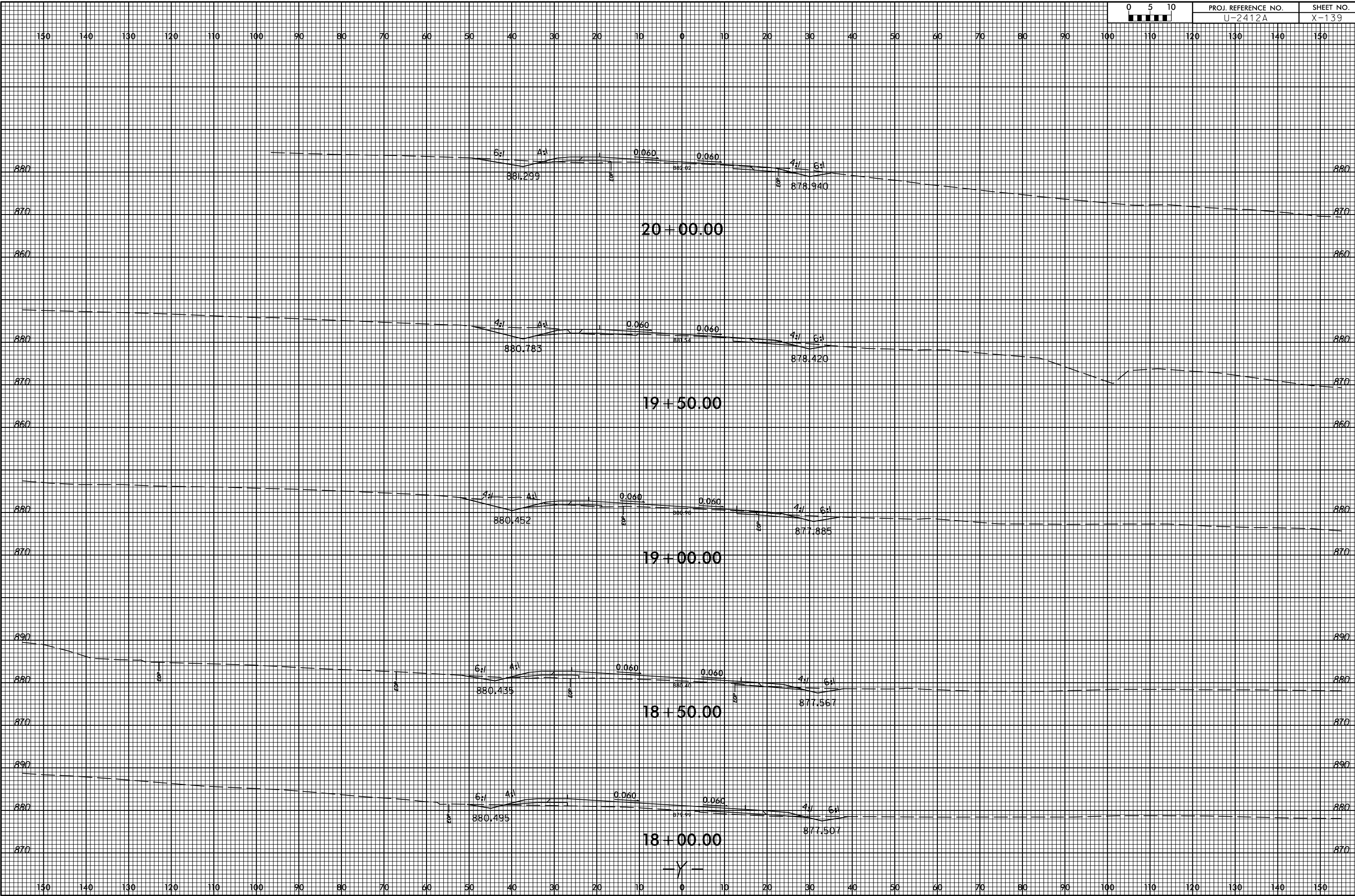

3:35 PM  
F:\88585\Xsc\Xp1\U2412a\_rdy\_xpl.ydgn  
138855

8/23/99



PROJ. REFERENCE NO.  
U-2412A

SHEET NO.  
X-140

150 140 130 120 110 100 90 80 70 60 50 40 30 20 10 0 10 20 30 40 50 60 70 80 90 100 110 120 130 140 150

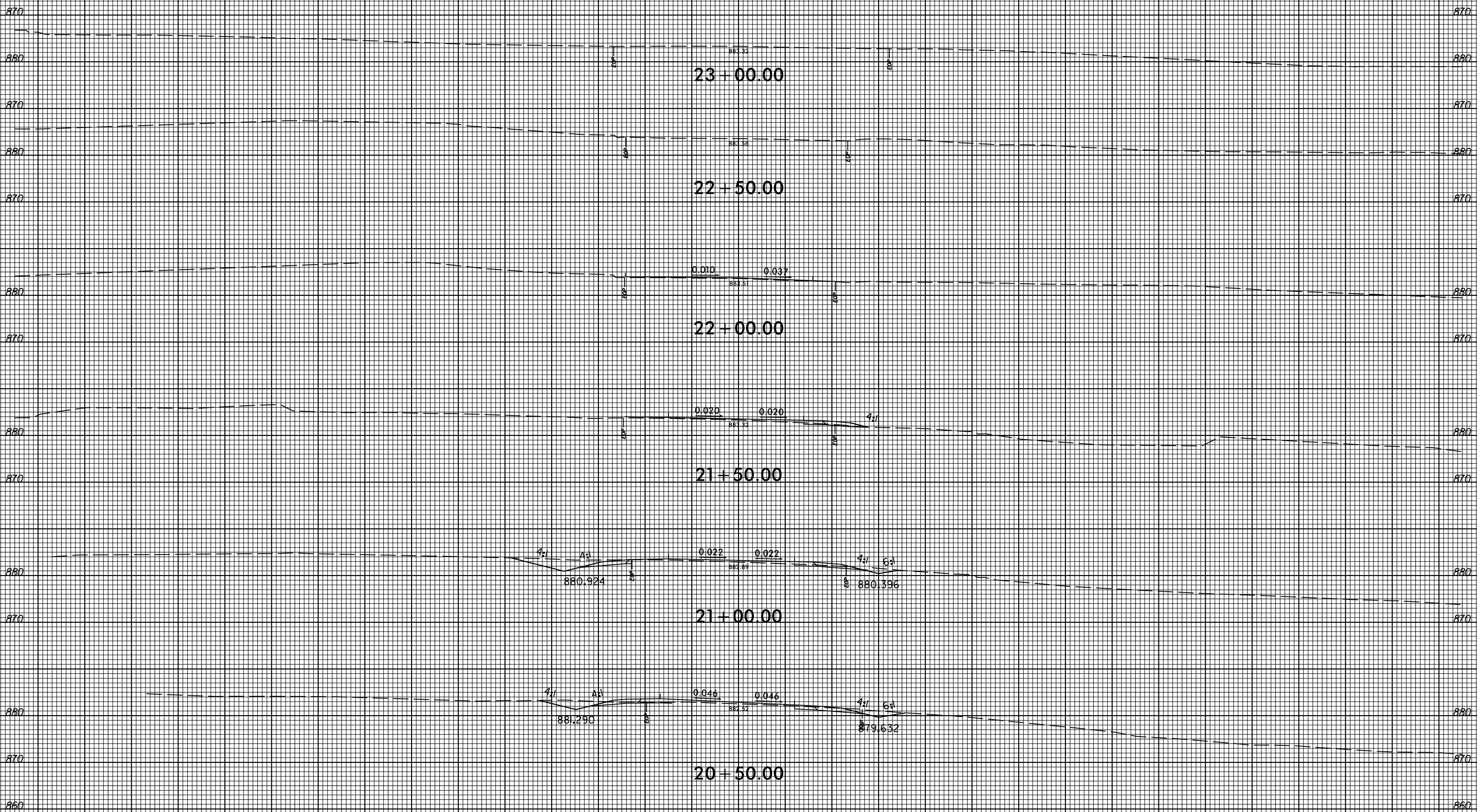

3:35:57 PM  
F:\885858\Xsc\Xpl\U2412a\_rdy\_xpl.y-dgn  
P138855

150 140 130 120 110 100 90 80 70 60 50 40 30 20 10 0 10 20 30 40 50 60 70 80 90 100 110 120 130 140 150

-Y-

8/23/99



PROJ. REFERENCE NO.  
U-2412A

SHEET NO.  
X-141

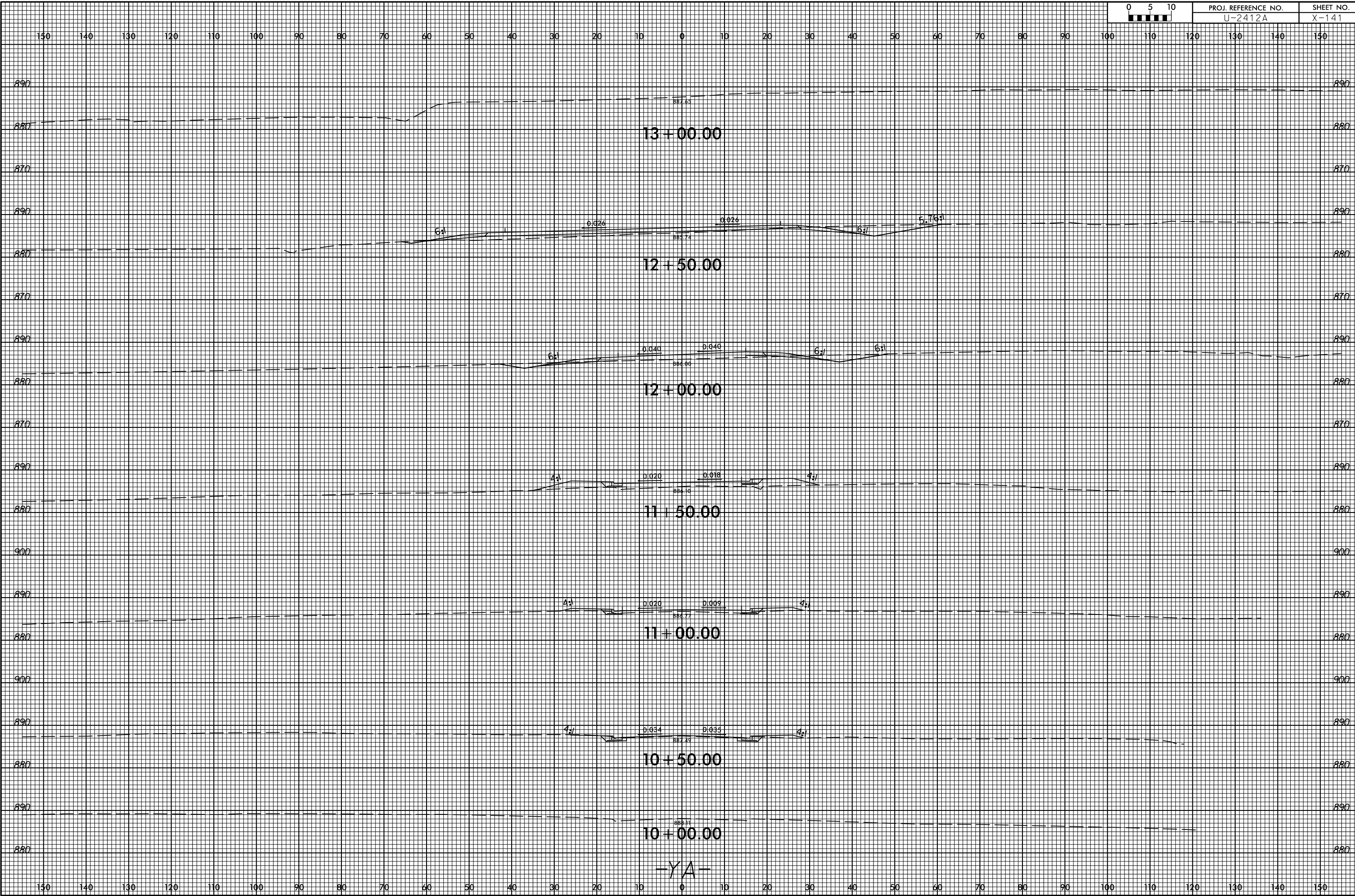

7:30:31 AM  
F:\8855\proj\Xsc\Xp1\U2412a\_rdy\_xpl.yxdgn  
11/3/99

-YA-

8/23/99

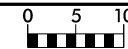

PROJ. REFERENCE NO.  
U-2412A

SHEET NO.  
X-142

150 140 130 120 110 100 90 80 70 60 50 40 30 20 10 0 10 20 30 40 50 60 70 80 90 100 110 120 130 140 150

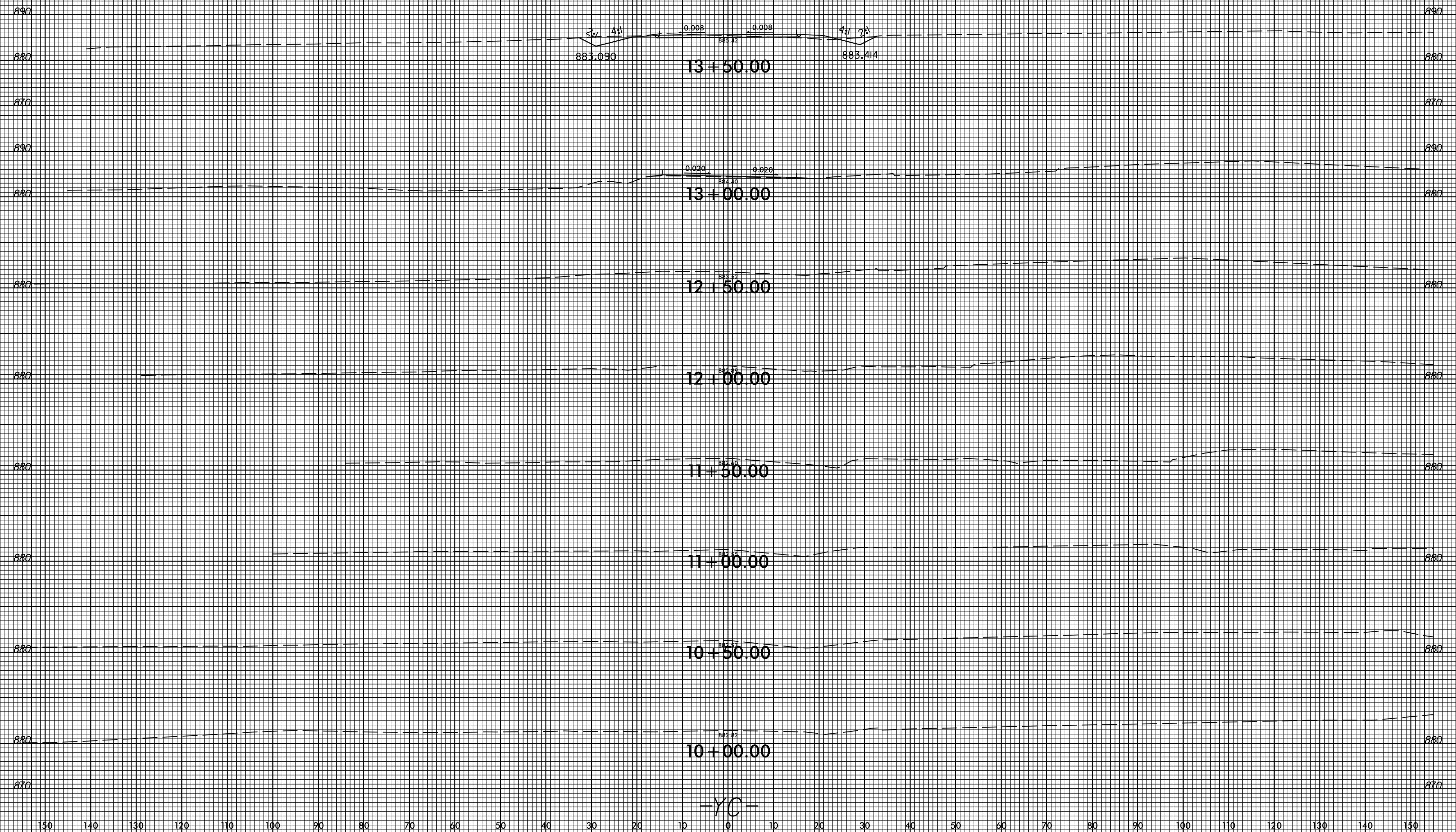

-YC-

3:406 PM  
F:\8855\proj\Xsc\Xpl\U2412a\_rdy\_xpl.ye.dgn  
7/13/99

150 140 130 120 110 100 90 80 70 60 50 40 30 20 10 0 10 20 30 40 50 60 70 80 90 100 110 120 130 140 150



8/23/99



PROJ. REFERENCE NO.  
U-2412A

SHEET NO.  
X-143

150 140 130 120 110 100 90 80 70 60 50 40 30 20 10 0 10 20 30 40 50 60 70 80 90 100 110 120 130 140 150

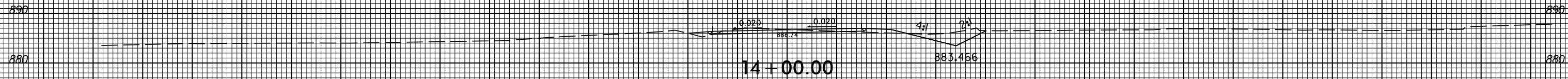
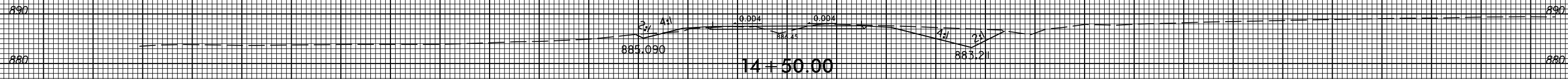
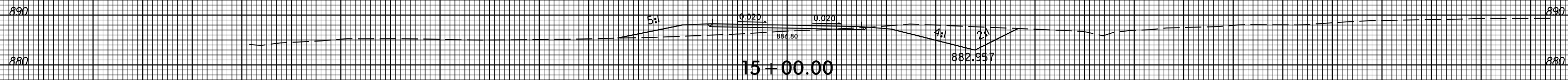
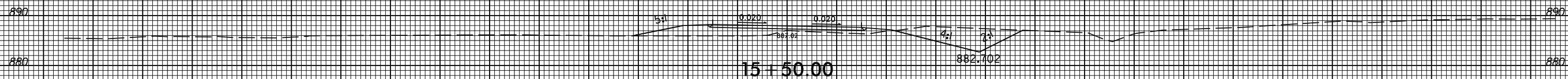
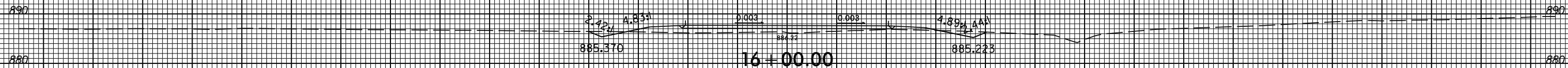

-YC-

150 140 130 120 110 100 90 80 70 60 50 40 30 20 10 0 10 20 30 40 50 60 70 80 90 100 110 120 130 140 150

3:408 PM  
F:\8855\proj\Xsc\Xpl\U2412a\_rdy\_xpl.ye.dgn  
P138355

150 140 130 120 110 100 90 80 70 60 50 40 30 20 10 0 10 20 30 40 50 60 70 80 90 100 110 120 130 140 150

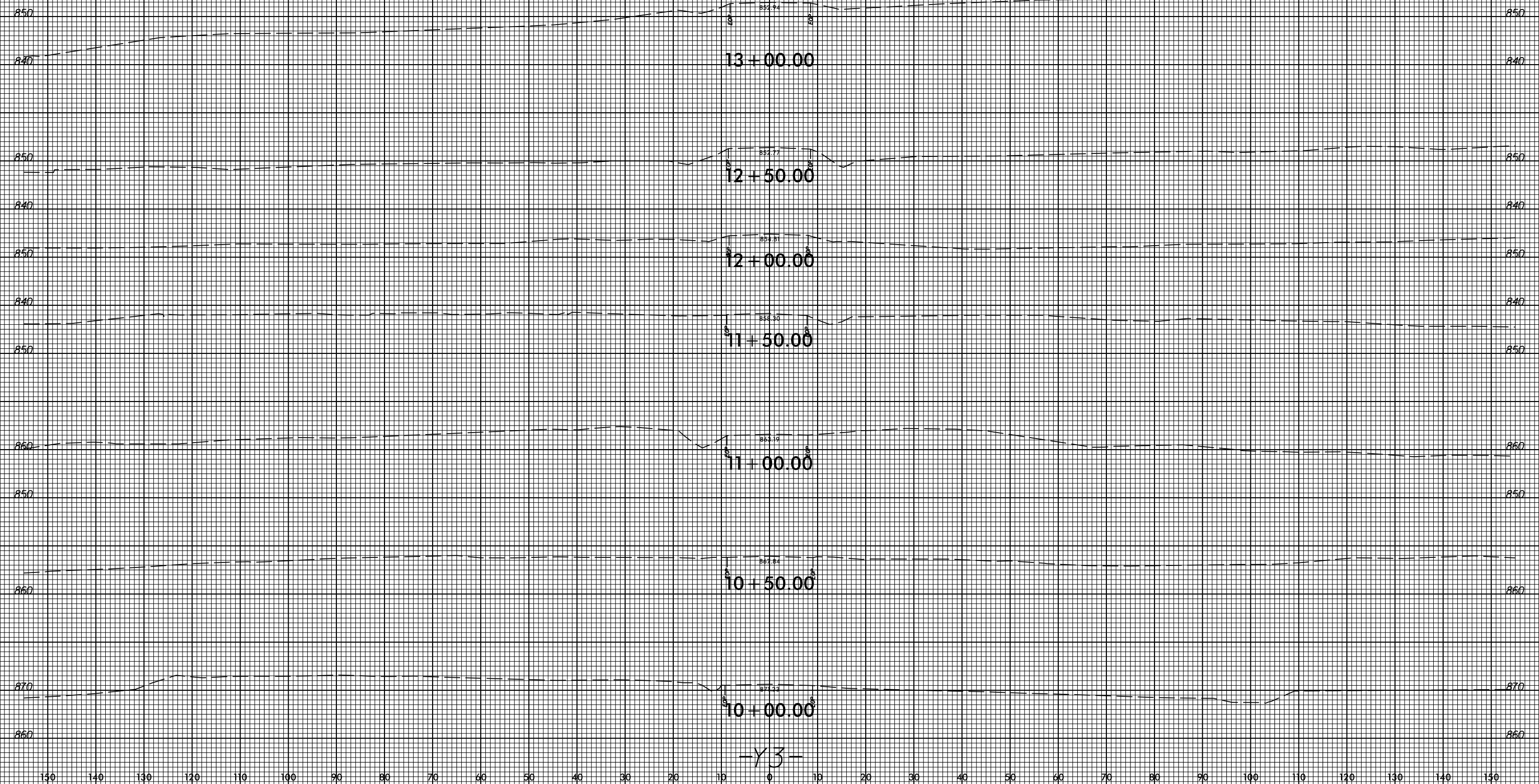

150 140 130 120 110 100 90 80 70 60 50 40 30 20 10 0 10 20 30 40 50 60 70 80 90 100 110 120 130 140 150

8/23/99



PROJ. REFERENCE NO.  
U-2412A

SHEET NO.  
X-145

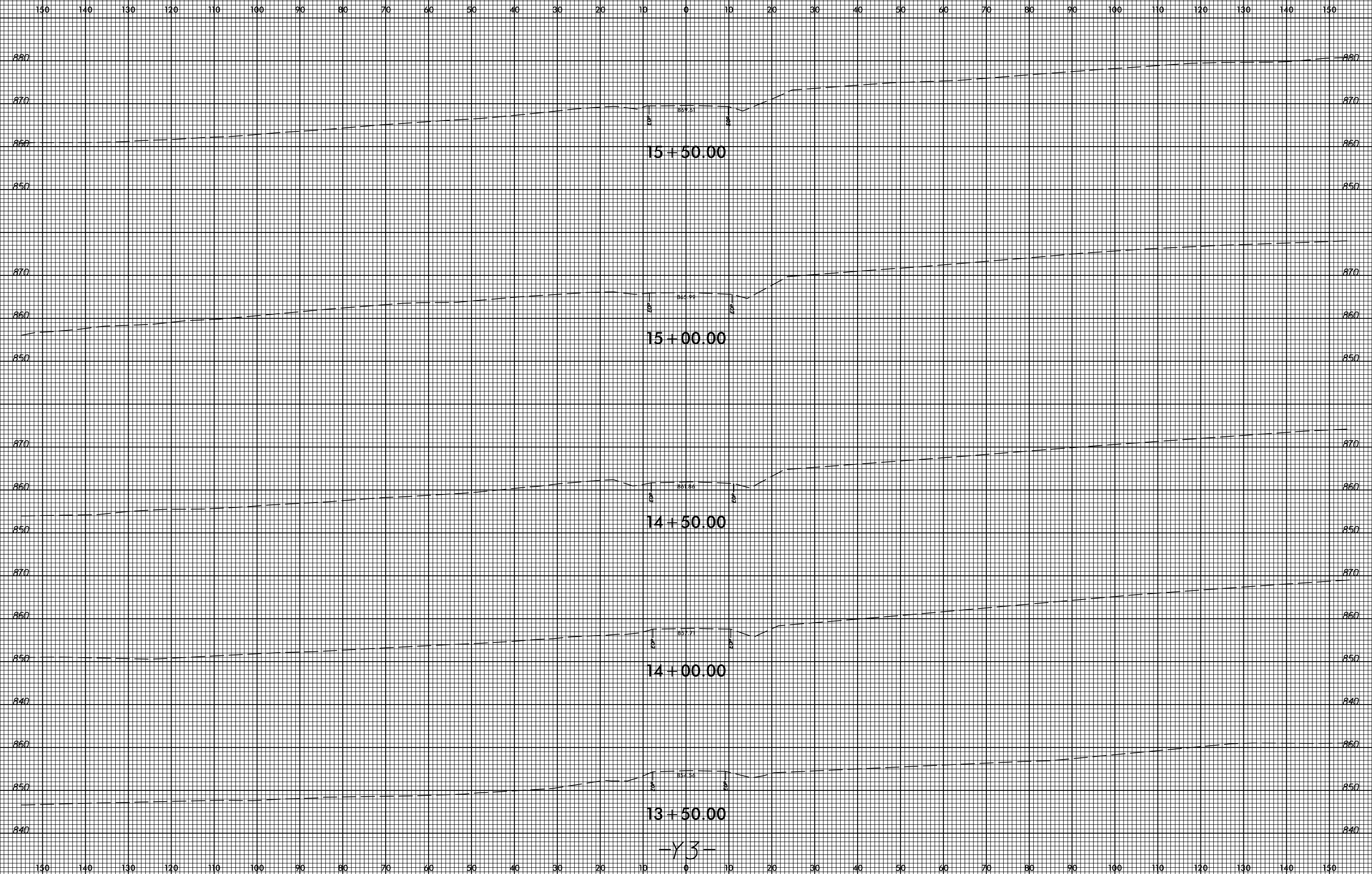

3:44:15 PM  
P:\88888888\Xsc\Xpl\Nu2412a\_rdy\_xpl.y3.dgn  
P1338355

-Y3-

8/23/99



PROJ. REFERENCE NO.  
U-2412A

SHEET NO.  
X-146

150 140 130 120 110 100 90 80 70 60 50 40 30 20 10 0 10 20 30 40 50 60 70 80 90 100 110 120 130 140 150

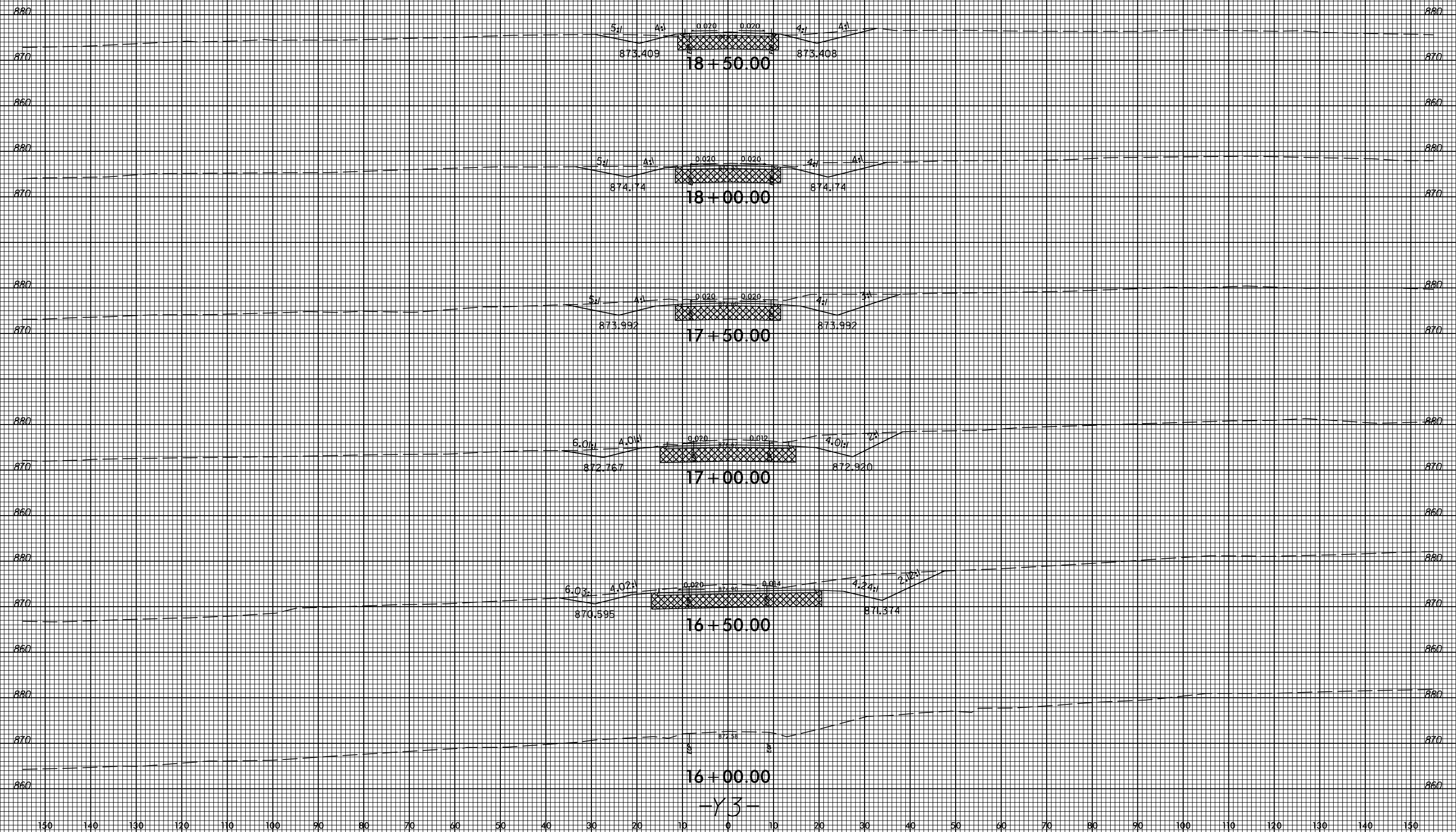

3:418 PM  
F:\8855\Xsc\Xpl\U2412a\_rdy\_xpl\_y3.dgn  
130855

150 140 130 120 110 100 90 80 70 60 50 40 30 20 10 0 10 20 30 40 50 60 70 80 90 100 110 120 130 140 150

16+00.00  
-Y3-

8/23/99



PROJ. REFERENCE NO.  
U-2412A

SHEET NO.  
X-147

150 140 130 120 110 100 90 80 70 60 50 40 30 20 10 0 10 20 30 40 50 60 70 80 90 100 110 120 130 140 150

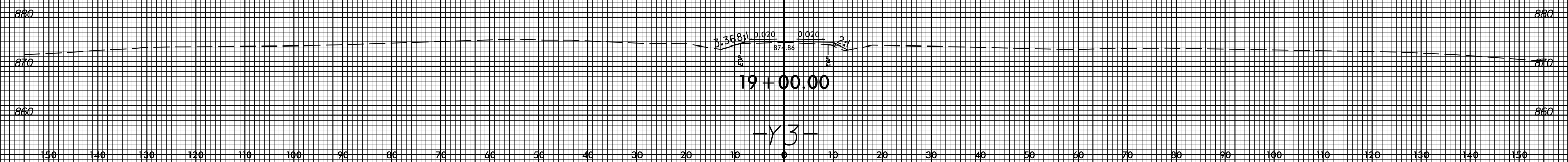

150 140 130 120 110 100 90 80 70 60 50 40 30 20 10 0 10 20 30 40 50 60 70 80 90 100 110 120 130 140 150

3:42:1 PM  
F:\8855\proj\Xsc\Xp\1\U2412a\_rdy\_xpl\_y3.dgn  
133855

8/23/99



PROJ. REFERENCE NO.  
U-2412A

SHEET NO.  
X-148

150 140 130 120 110 100 90 80 70 60 50 40 30 20 10 0 10 20 30 40 50 60 70 80 90 100 110 120 130 140 150

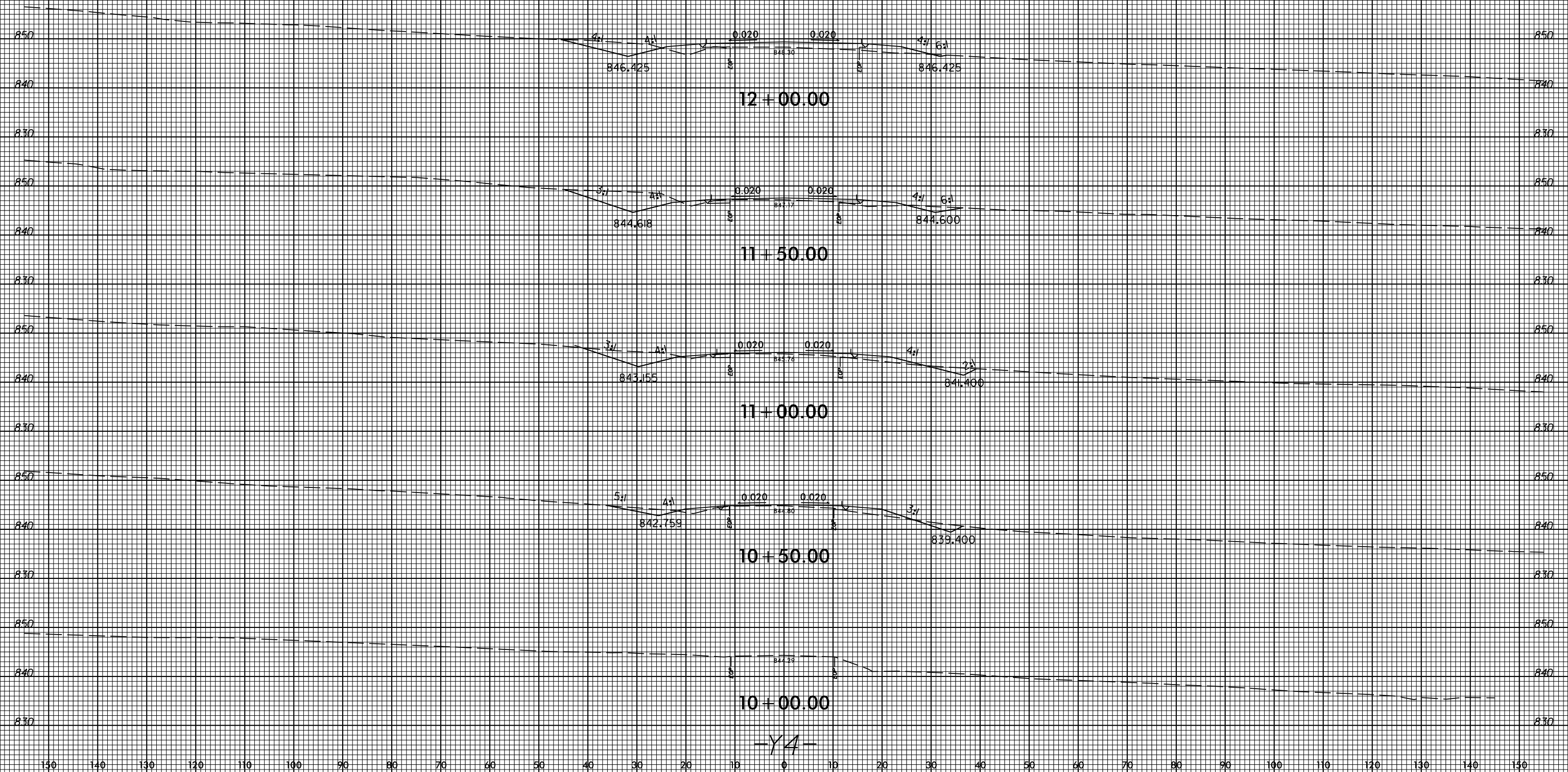

3:425 PM  
P:\8855\sc\Xp1\U2412a\_rdy\_xpl.yt.dgn  
P138855

150 140 130 120 110 100 90 80 70 60 50 40 30 20 10 0 10 20 30 40 50 60 70 80 90 100 110 120 130 140 150

8/23/99



PROJ. REFERENCE NO.  
U-2412A

SHEET NO.  
X-149

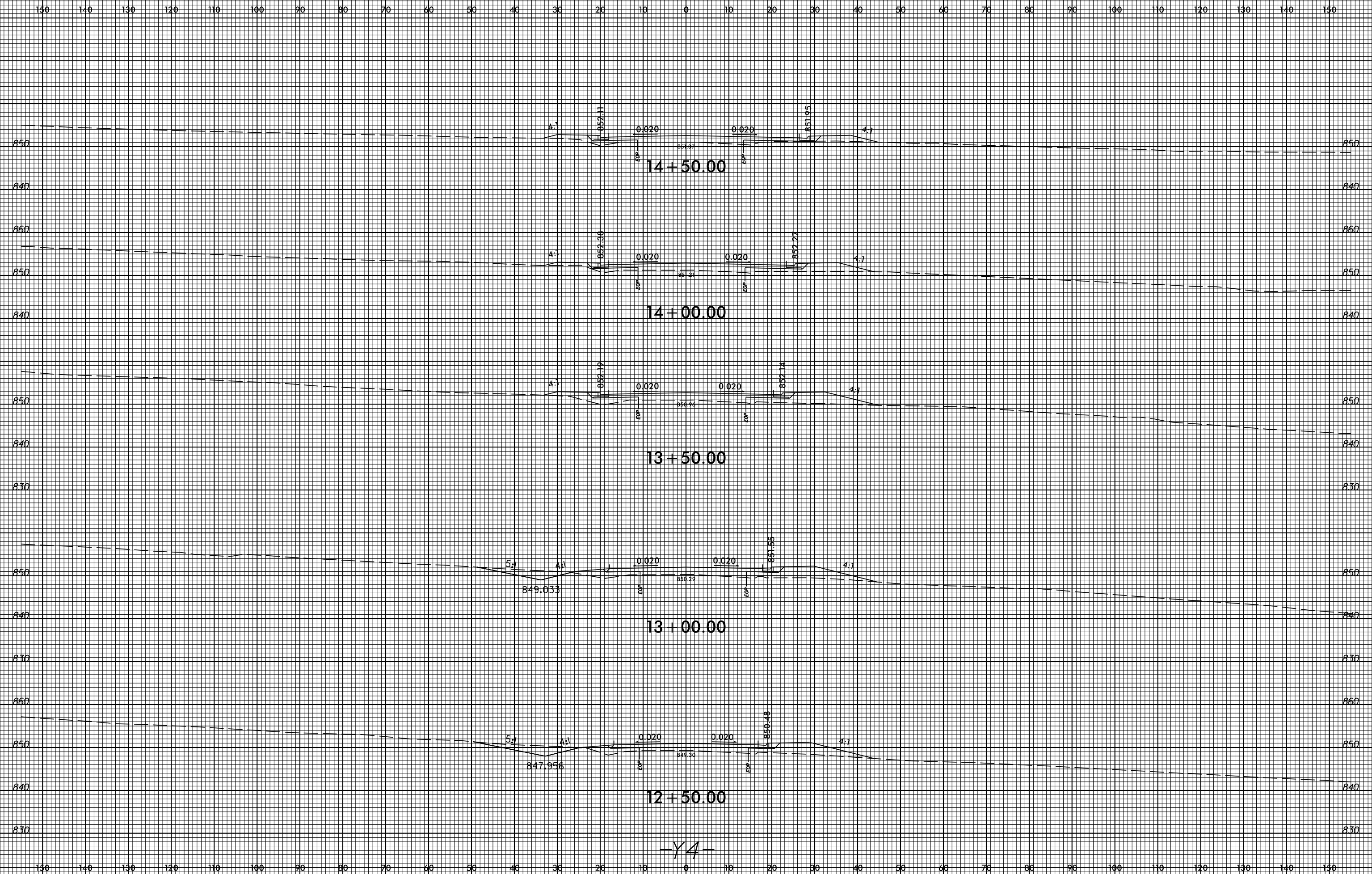

3:428 PM  
F:\8855\sc\Xp1\U2412a\_rdy\_xpl.y4.dgn  
133855

8/23/99

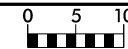

PROJ. REFERENCE NO.  
U-2412A

SHEET NO.  
X-150

150 140 130 120 110 100 90 80 70 60 50 40 30 20 10 0 10 20 30 40 50 60 70 80 90 100 110 120 130 140 150

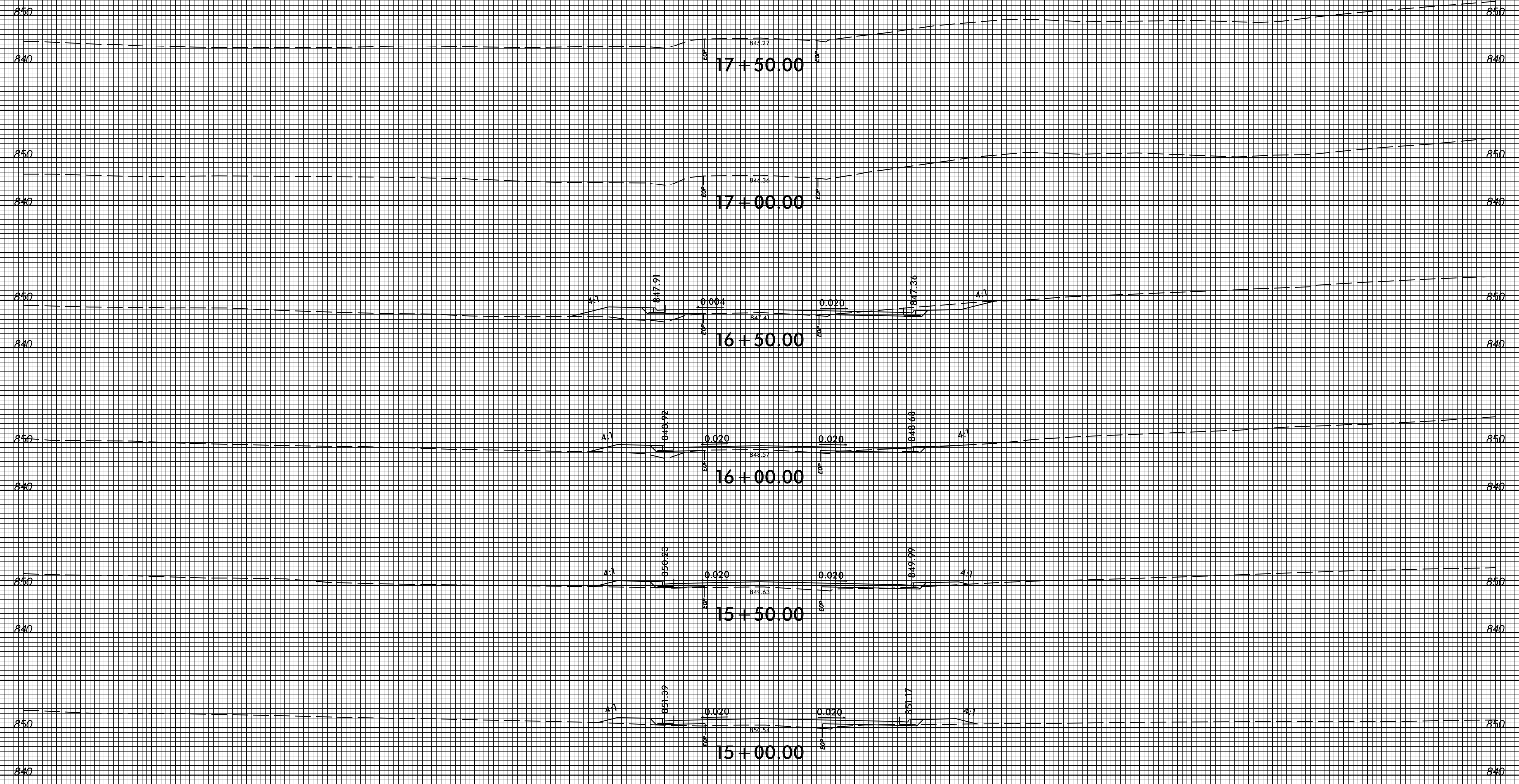

-Y4-

3:43:30 PM  
F:\8855\proj\Xsc\Xpl\U2412a\_rdy\_xpl.y4.dgn  
133855



8/23/99



PROJ. REFERENCE NO.  
U-2412A

SHEET NO.  
X-151

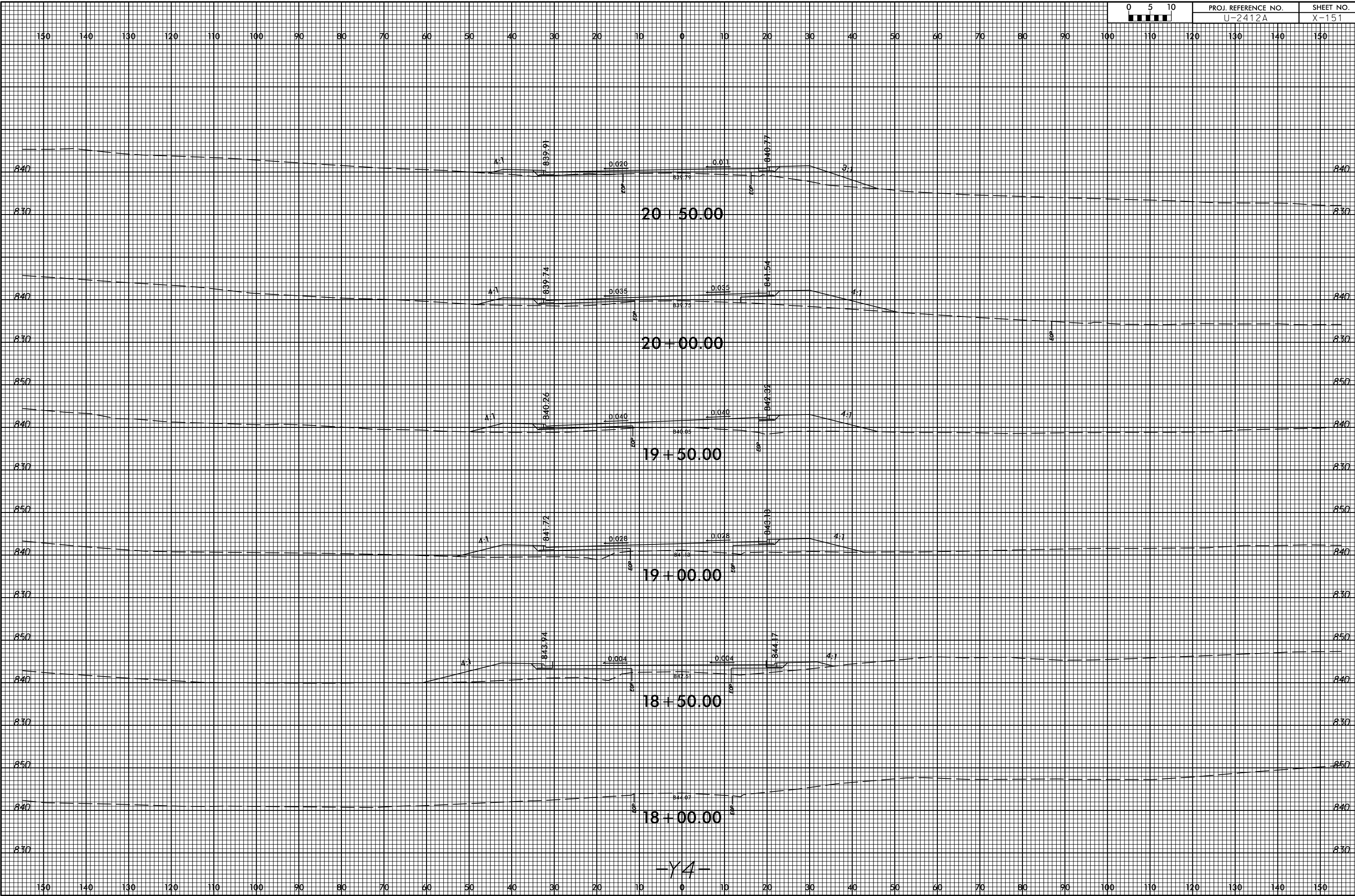

3:43:32 PM  
 P:\15885\proj\Xsc\Xpl\U2412a\_rdy\_xpl.yt.dgn  
 P138855

-Y4-

8/23/99



PROJ. REFERENCE NO.  
U-2412A

SHEET NO.  
X-152

150 140 130 120 110 100 90 80 70 60 50 40 30 20 10 0 10 20 30 40 50 60 70 80 90 100 110 120 130 140 150

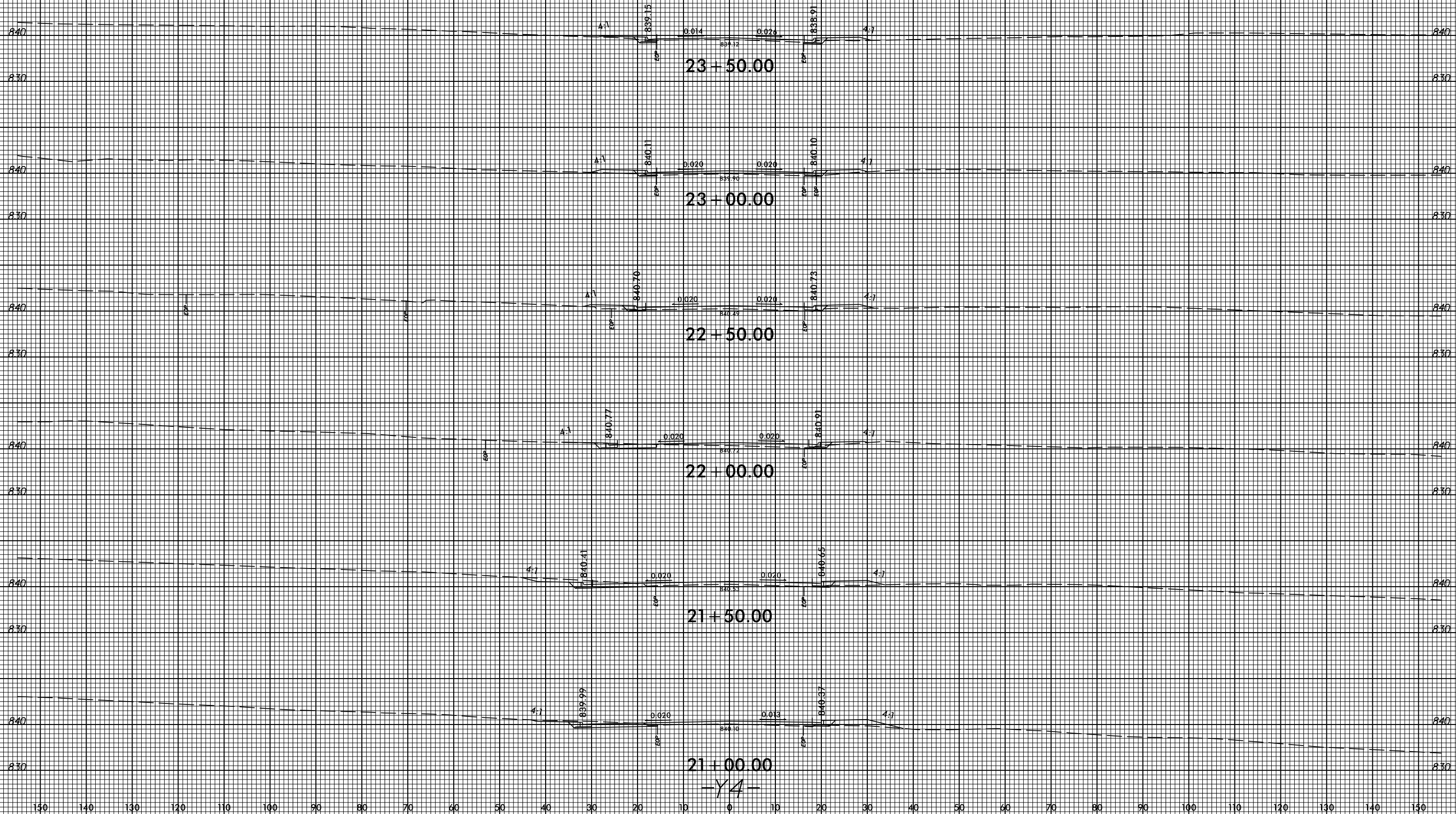

3:4:35 PM  
P:\8855\sc\Xp\2412a\_rdy\_xpl.yt.dgn  
P138855

150 140 130 120 110 100 90 80 70 60 50 40 30 20 10 0 10 20 30 40 50 60 70 80 90 100 110 120 130 140 150

-Y4-

150 140 130 120 110 100 90 80 70 60 50 40 30 20 10 0 10 20 30 40 50 60 70 80 90 100 110 120 130 140 150

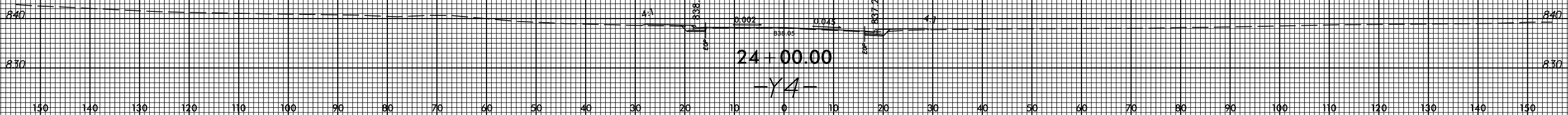

8/23/99



PROJ. REFERENCE NO.  
U-2412A

SHEET NO.  
X-154

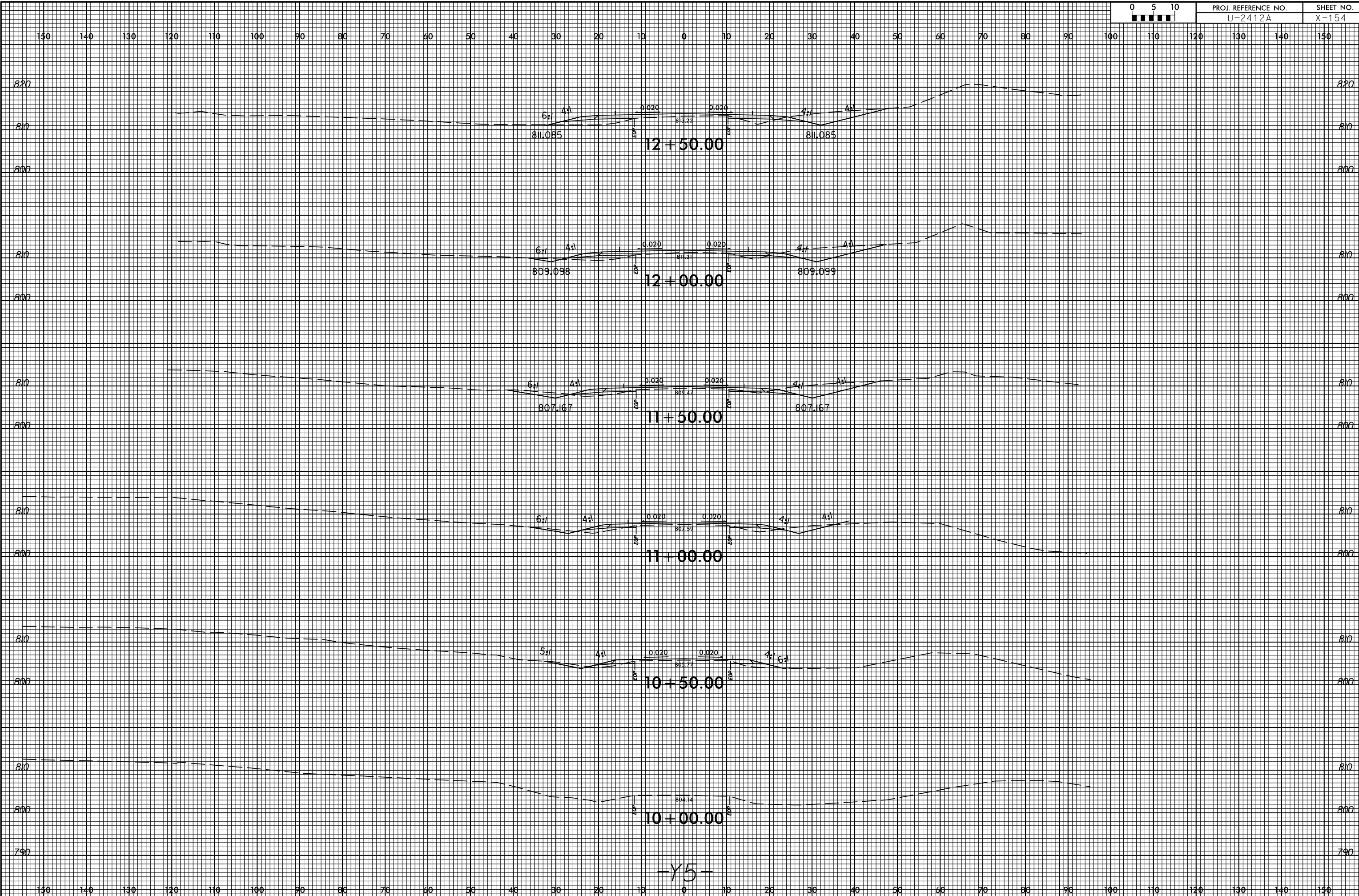

-Y5-

3:44:42 PM  
F:\8855\proj\Xsc\Xpl\U2412a\_rdy\_xpl\_y5.dgn  
130855

8/23/99



PROJ. REFERENCE NO.  
U-2412A

SHEET NO.  
X-155

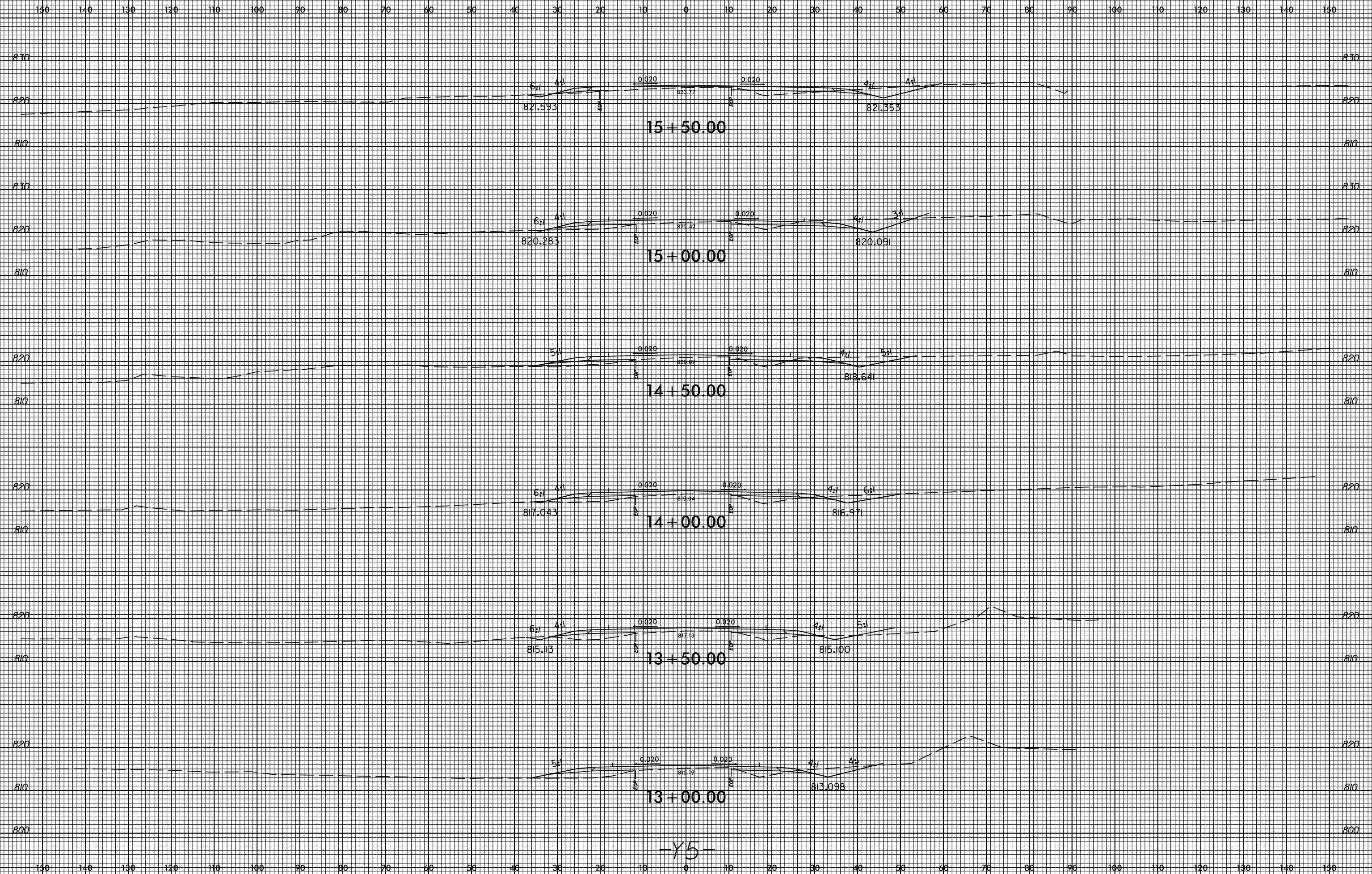

-Y5-

3:44:45 PM  
F:\885858\Xsc\Xpl\U2412a\_rdy\_xpl\_5.dgn  
1338355

8/23/99



PROJ. REFERENCE NO.  
U-2412A

SHEET NO.  
X-156

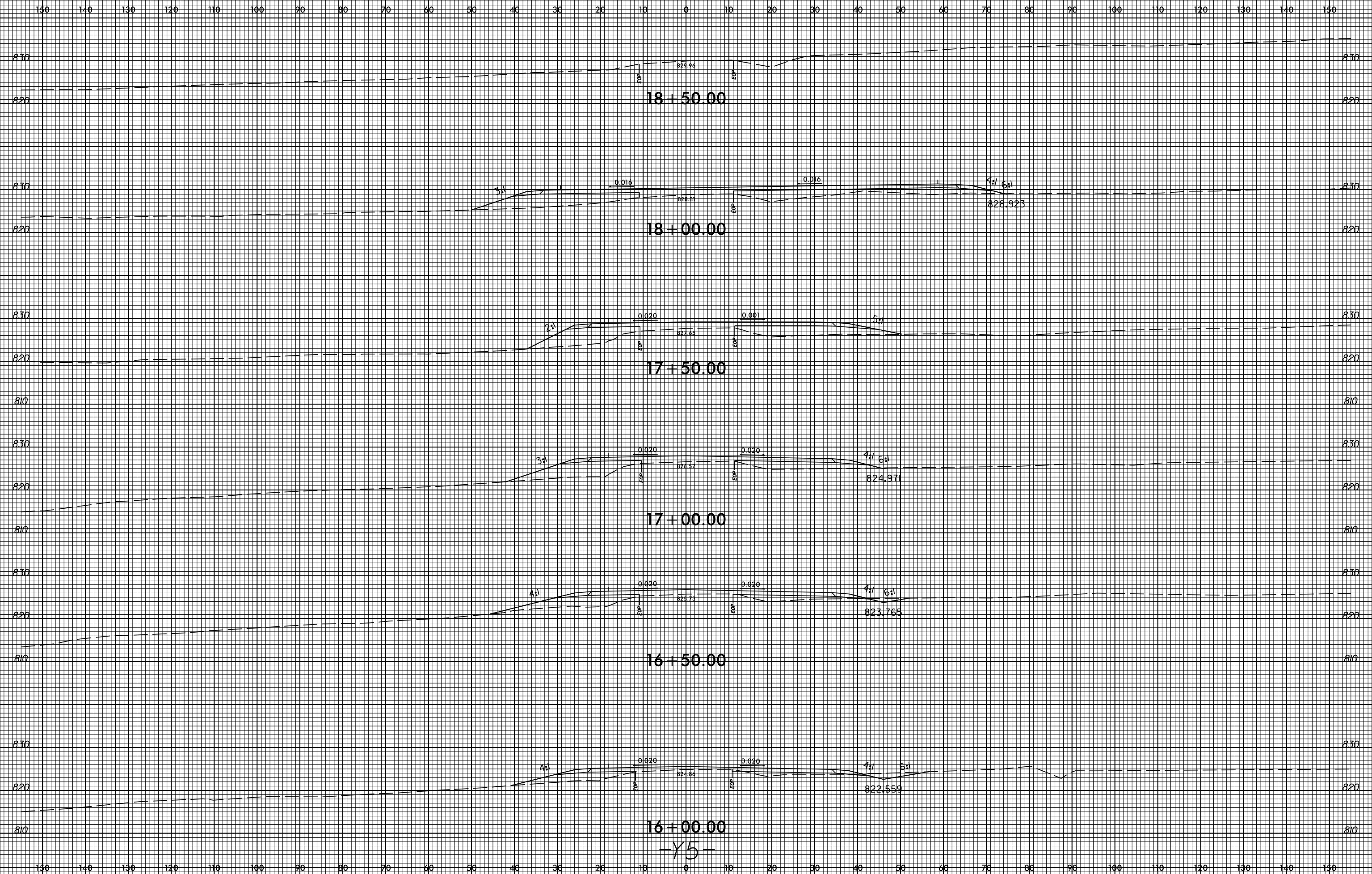

16+00.00  
-Y5-

3:44:47 PM  
F:\885858\Xsc\Xpl\U2412a\_rdy\_xpl\_y5.dgn  
P133855

8/23/99



PROJ. REFERENCE NO.  
U-2412A

SHEET NO.  
X-157

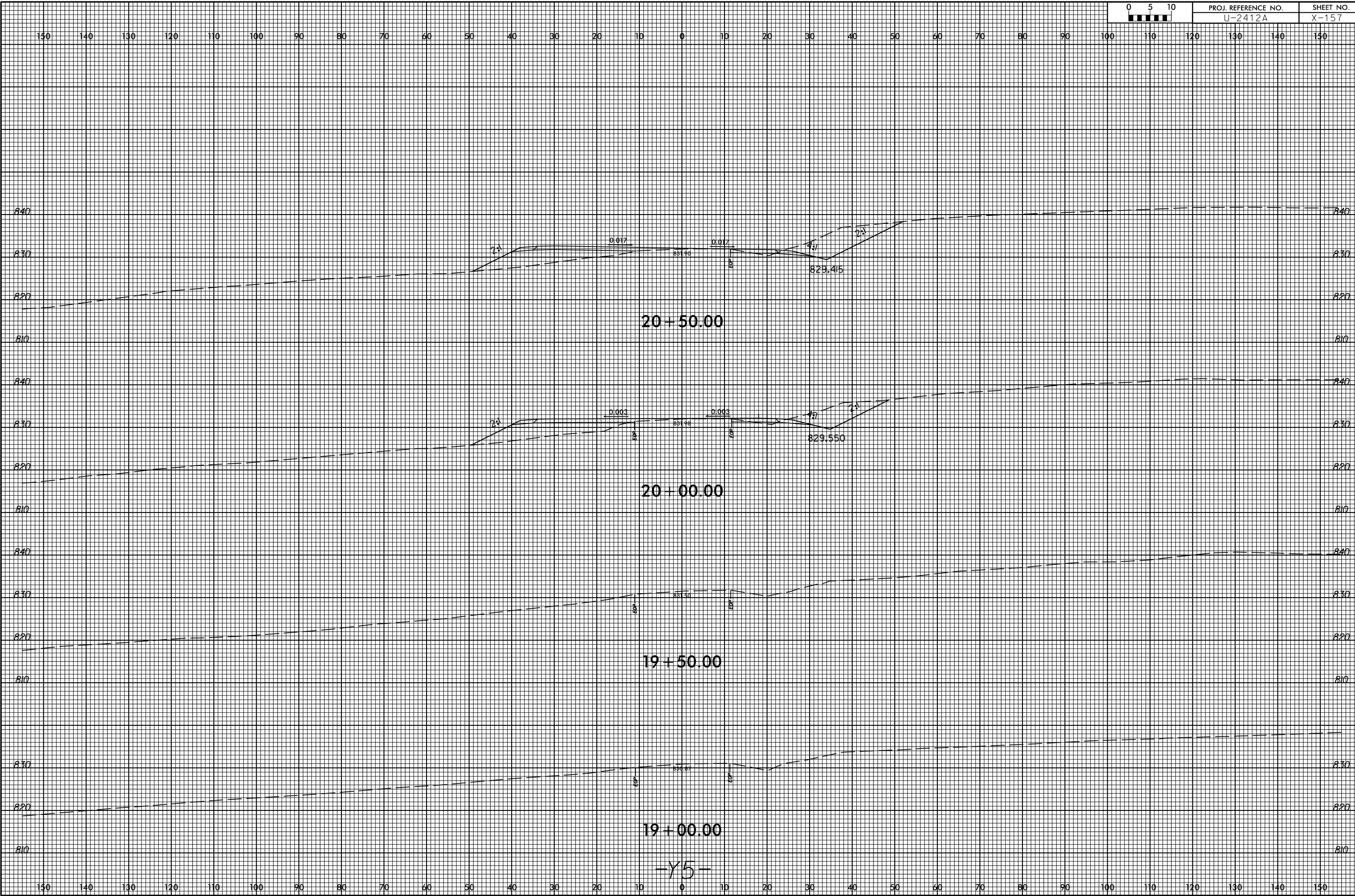

3:14:50 PM  
F:\8855\sc\Xp1\2412a\_rdy\_xpl\_15.dgn  
130855

-Y5-

8/23/99

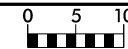

PROJ. REFERENCE NO.  
U-2412A

SHEET NO.  
X-158

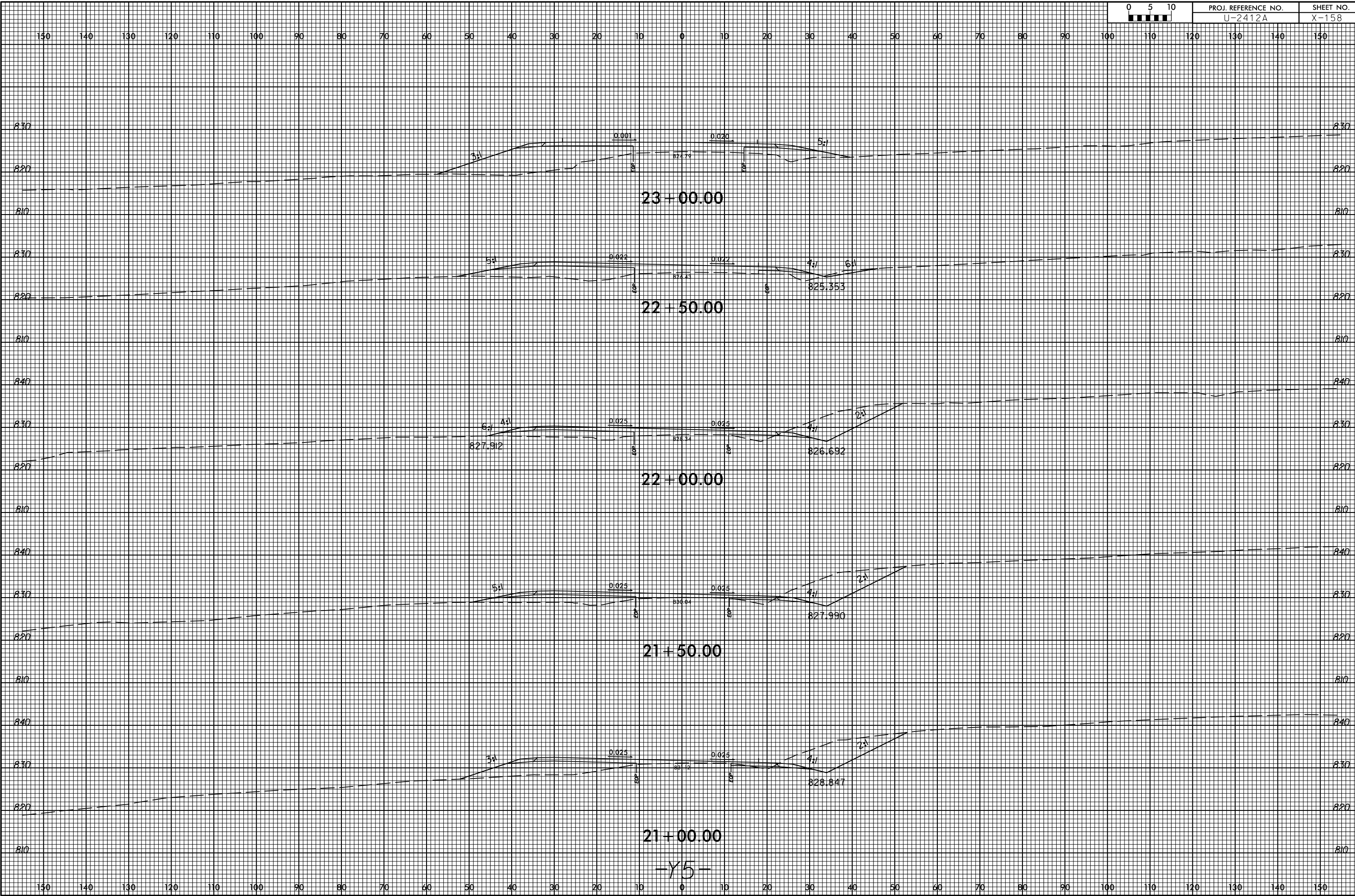

-Y5-

3:45:52 PM  
F:\8895\proj\Xsc\Xp1\U2412a\_rdy\_xpl\_y5.dgn  
11/23/99



8/23/99



PROJ. REFERENCE NO.  
U-2412A

SHEET NO.  
X-159

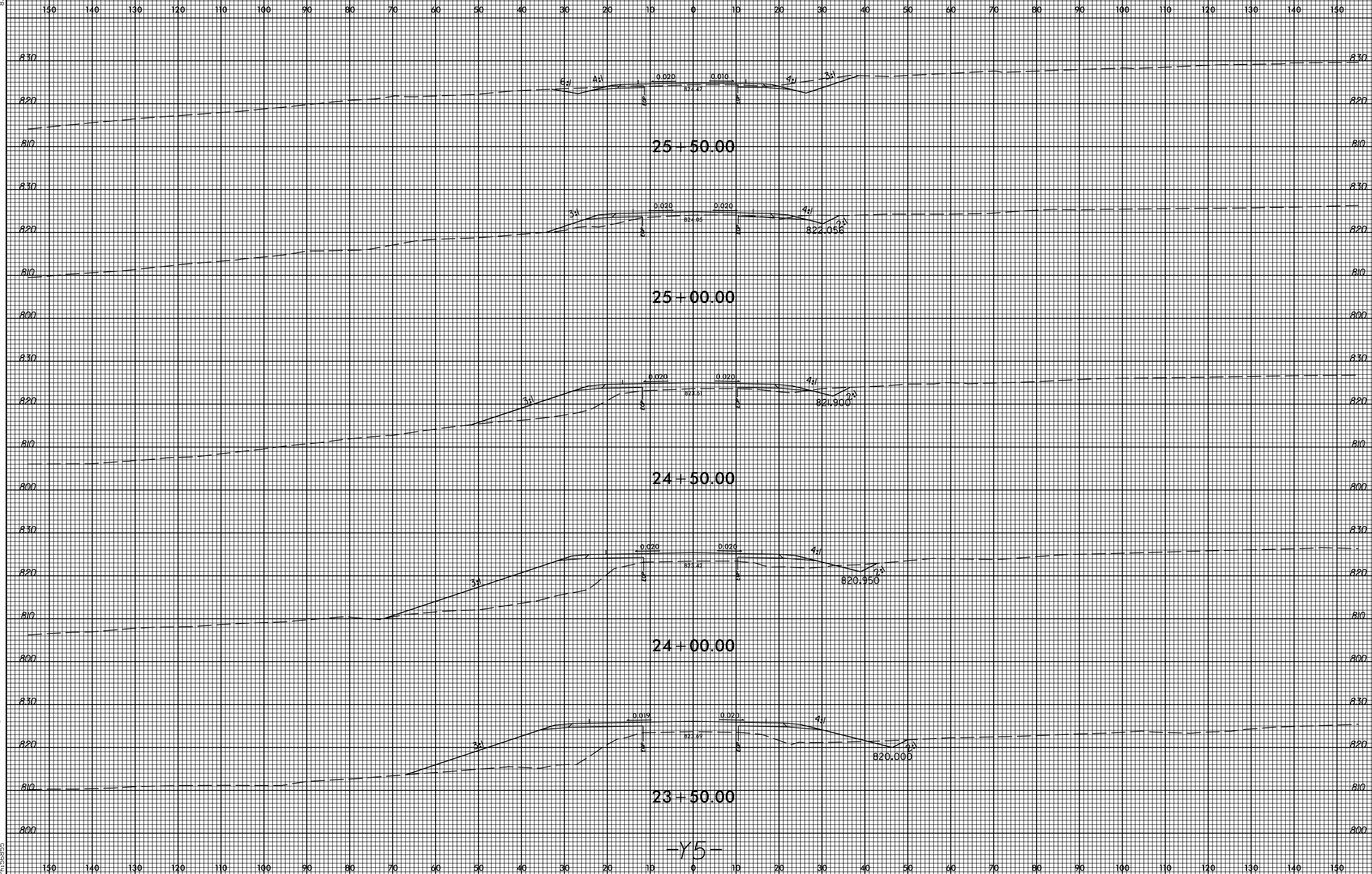

-Y5-

3:4:55 PM  
F:\888888\Xsc\Xpl\U2412a\_rdy\_xpl\_y5.dgn  
P138855

8/23/99



PROJ. REFERENCE NO.  
U-2412A

SHEET NO.  
X-160

150 140 130 120 110 100 90 80 70 60 50 40 30 20 10 0 10 20 30 40 50 60 70 80 90 100 110 120 130 140 150

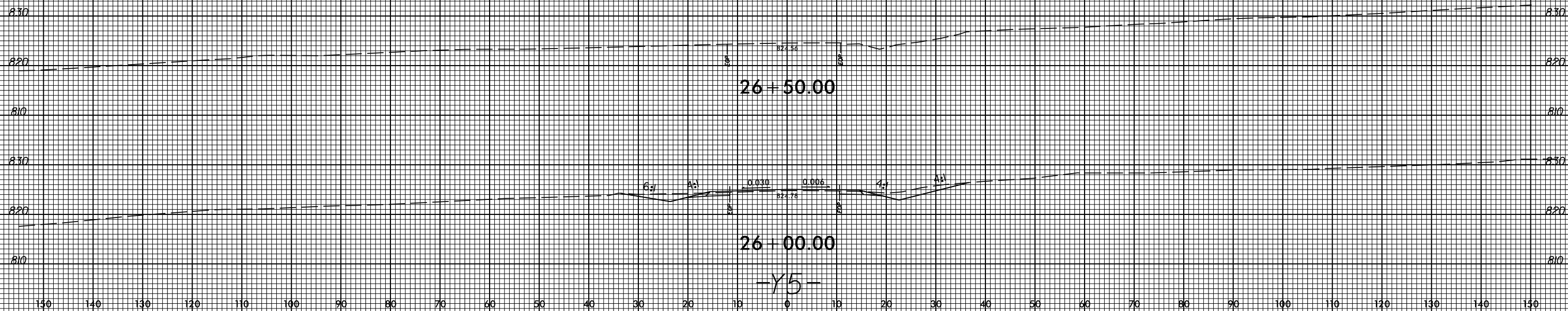

3:4:58 PM  
 P:\8855\sc\Xp\2412a\_rdy\_xpl\_5.dgn  
 P13855

8/23/99



PROJ. REFERENCE NO.  
U-2412A

SHEET NO.  
X-161

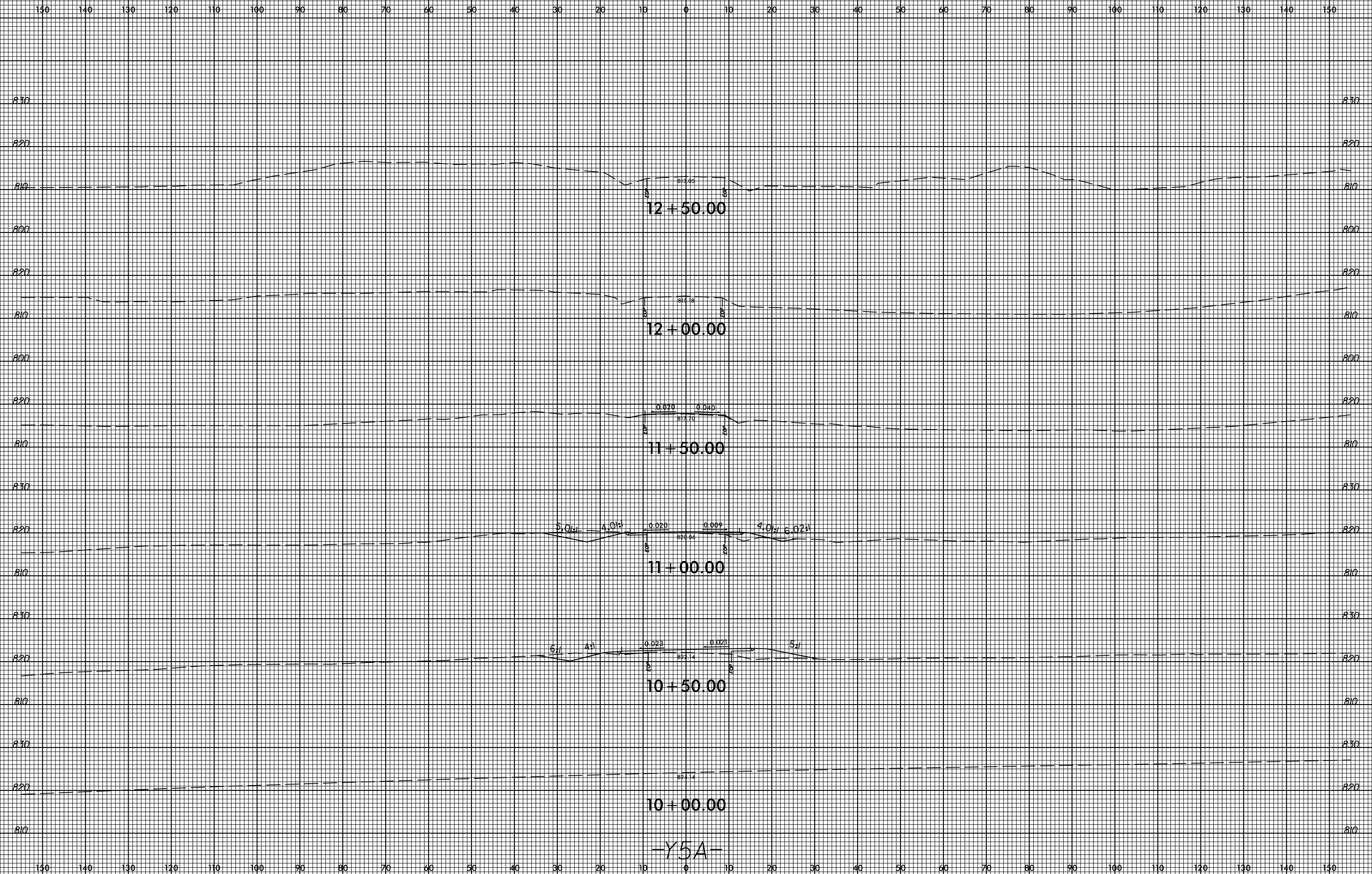

12+50.00

12+00.00

11+50.00

11+00.00

10+50.00

10+00.00

-Y5A-

7:30:31 AM  
F:\888888\Xsc\Xpl\U2412a\_rdy\_xpl\_y5a.dgn

8/23/99



PROJ. REFERENCE NO.  
U-2412A

SHEET NO.  
X-162

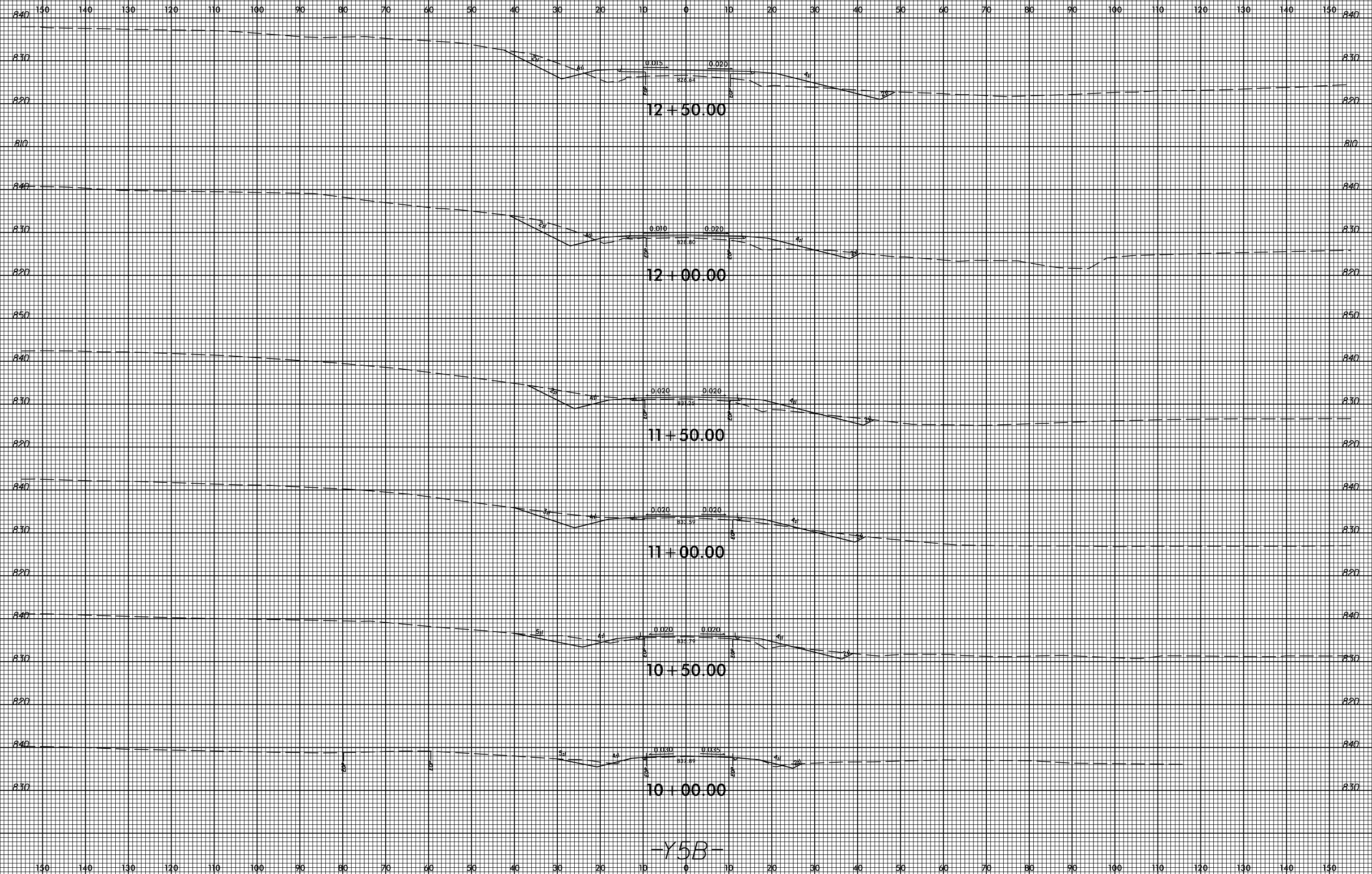

-Y5B-

7:30:31 AM  
F:\888888\Xsc\Xpl\U2412a\_rdy\_xpl\_y5b.dgn  
130855

8/23/99



PROJ. REFERENCE NO.  
U-2412A

SHEET NO.  
X-163

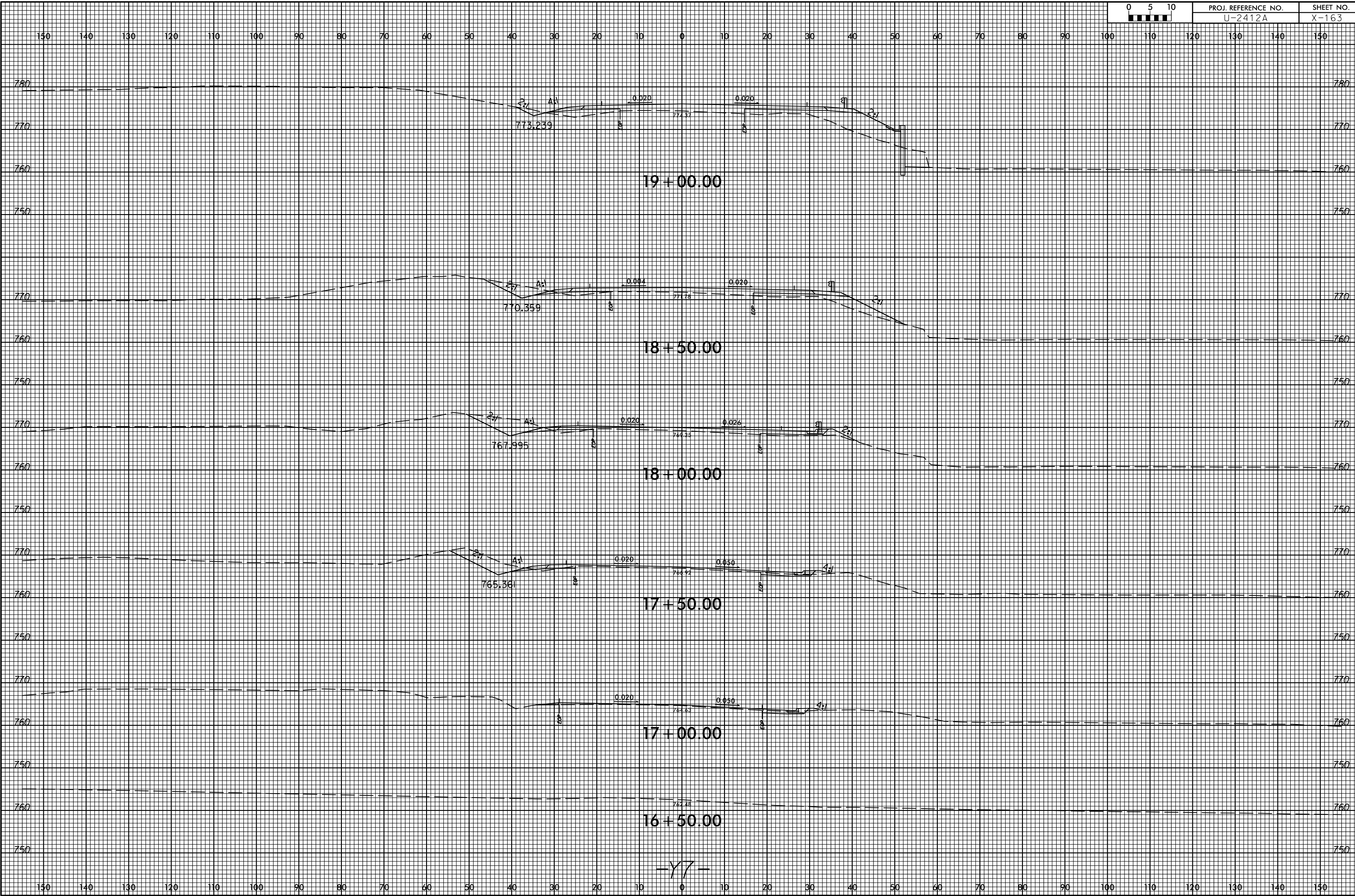

3:51 PM  
F:\8855\proj\Xsc\Xpl\U2412a\_rdy\_xpl.y7.dgn  
130855

-Y7-

8/23/99



PROJ. REFERENCE NO.  
U-2412A

SHEET NO.  
X-164

150 140 130 120 110 100 90 80 70 60 50 40 30 20 10 0 10 20 30 40 50 60 70 80 90 100 110 120 130 140 150

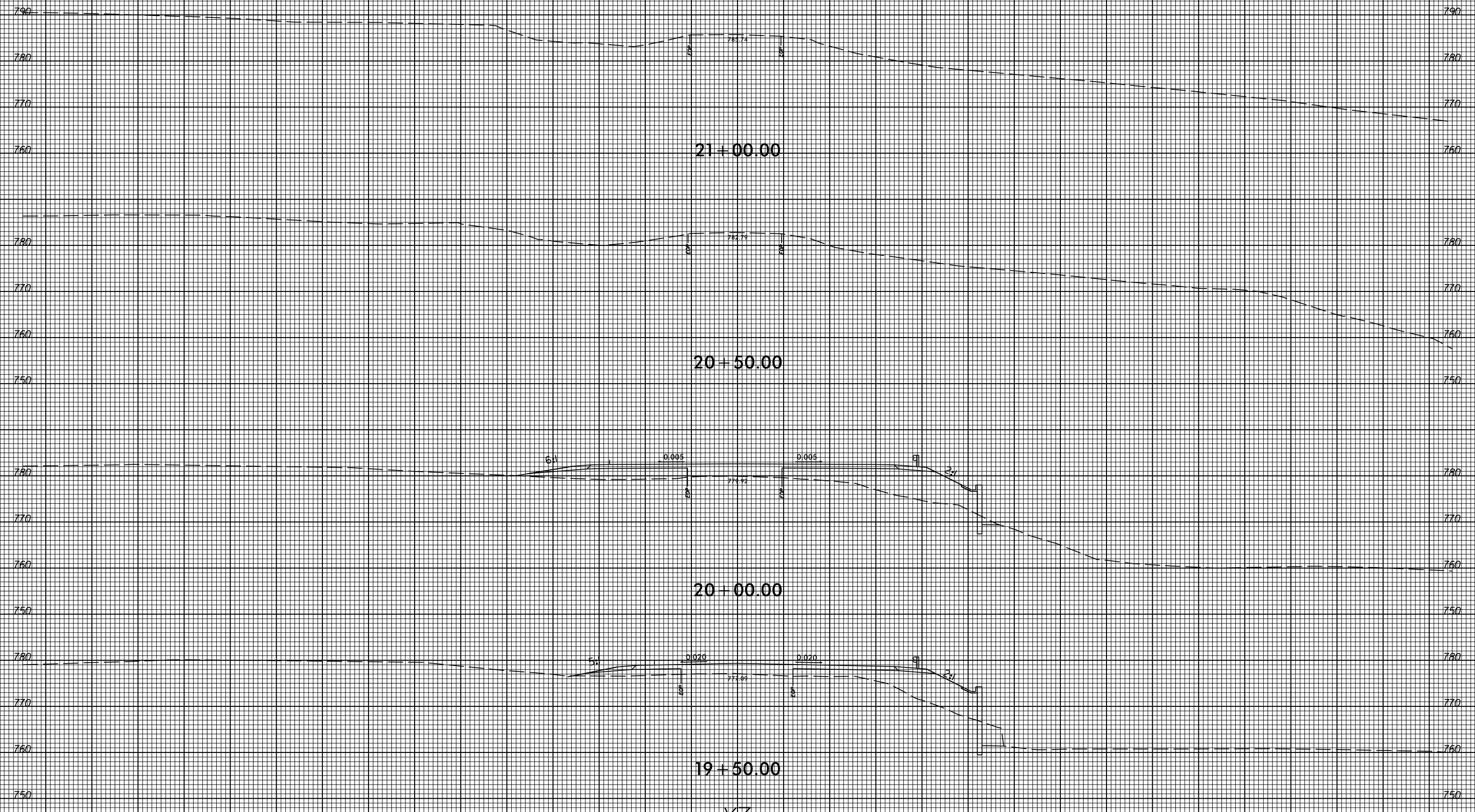

20+00.00

19+50.00

-Y7-

3:51:3 PM  
F:\8855\Xsc\Xpl\U2412a\_rdy\_xpl.y7.dgn  
P138855

150 140 130 120 110 100 90 80 70 60 50 40 30 20 10 0 10 20 30 40 50 60 70 80 90 100 110 120 130 140 150

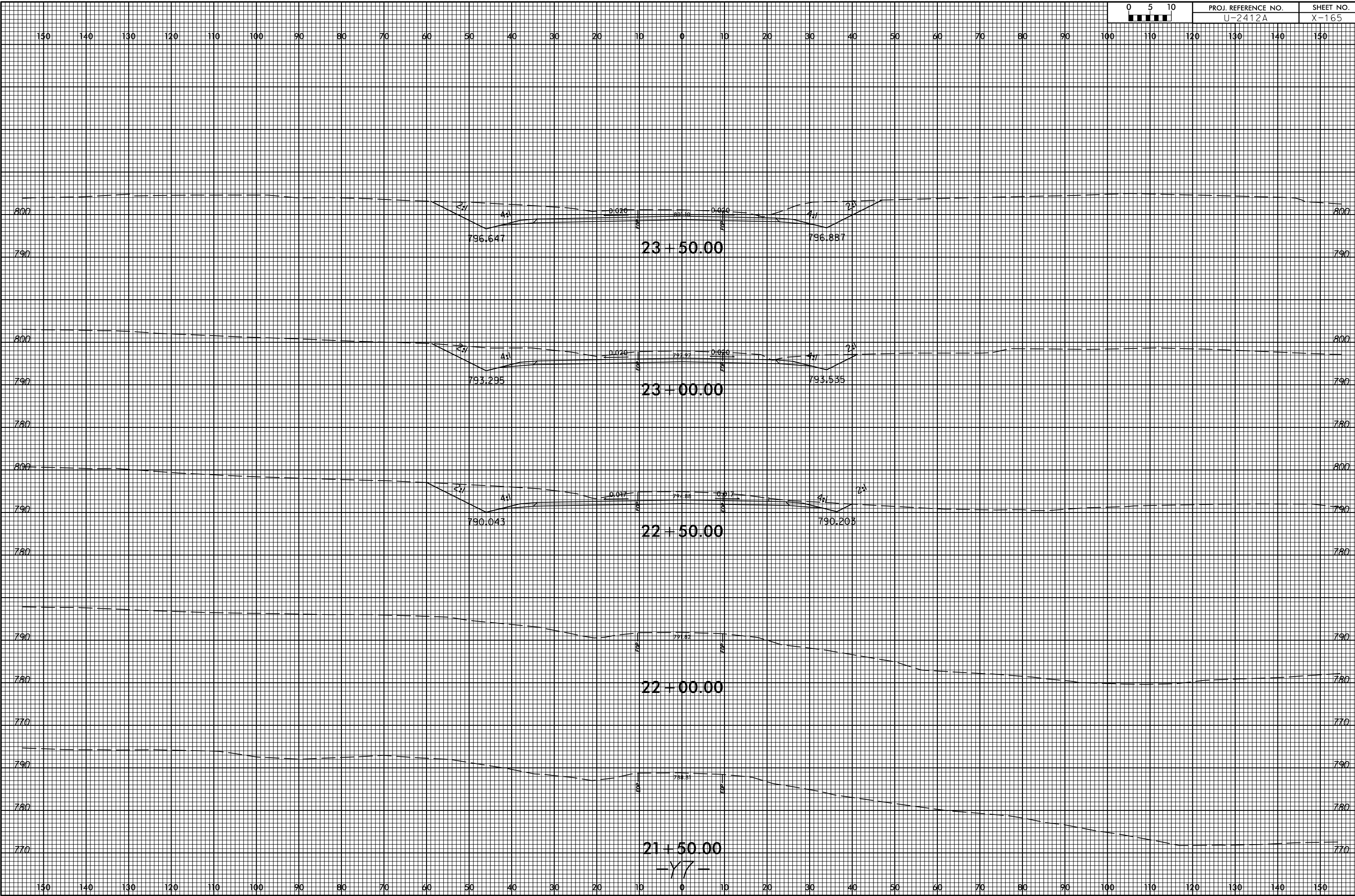

8/23/99



PROJ. REFERENCE NO.  
U-2412A

SHEET NO.  
X-166

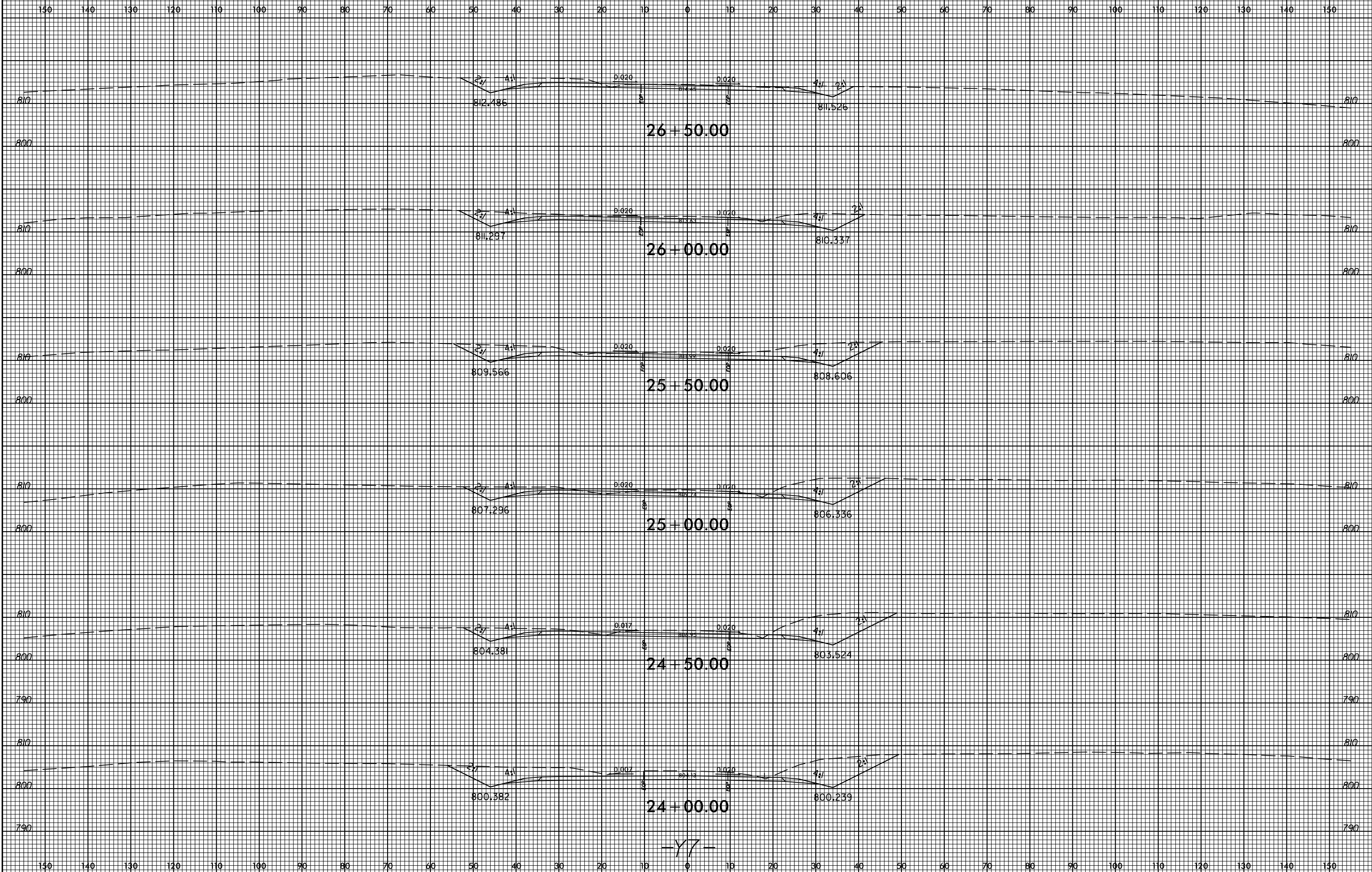

-Y7-

3:59 PM  
F:\8855\Xsc\Xpl\U2412a\_rdy\_xpl.y7.dgn  
138855



8/23/99



PROJ. REFERENCE NO.  
U-2412A

SHEET NO.  
X-167

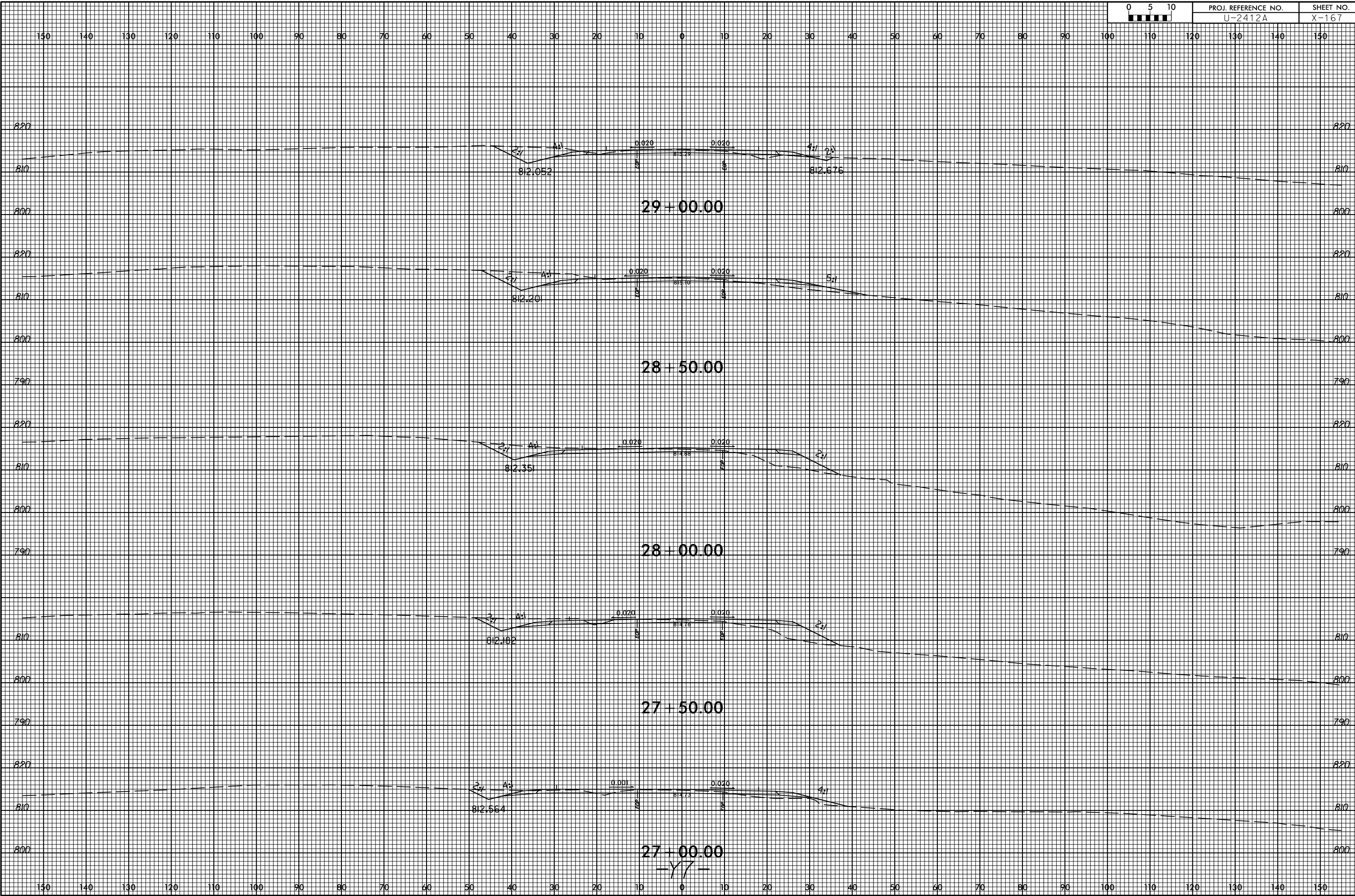

3:52:17 PM  
 P:\88585\Xsc\Xp1\U2412a\_rdy\_xpl.y7.dgn  
 P1338355

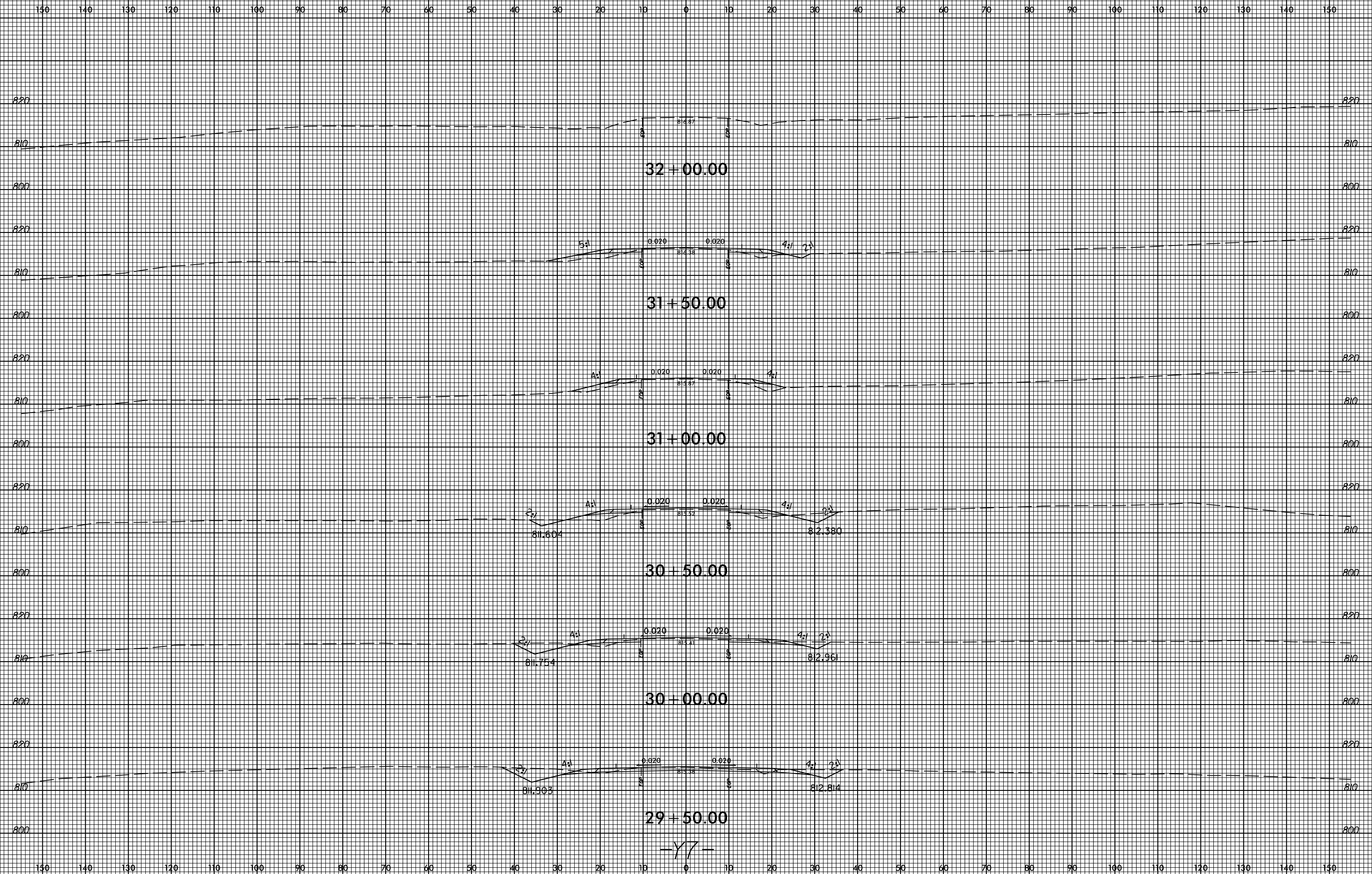

29+50.00

30+00.00

30+50.00

31+00.00

31+50.00

32+00.00

-Y7-

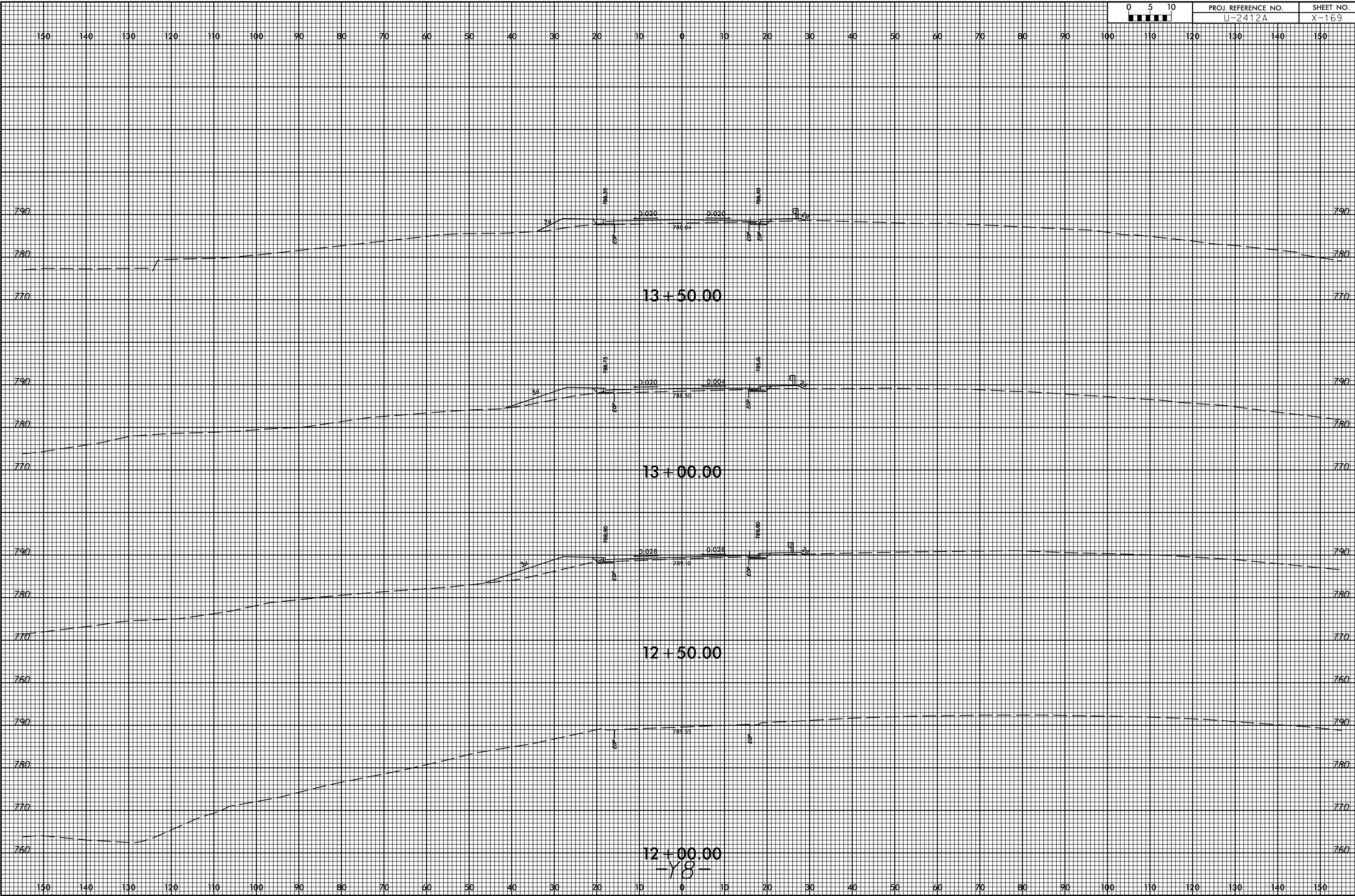

8/23/99



PROJ. REFERENCE NO.  
U-2412A

SHEET NO.  
X-170

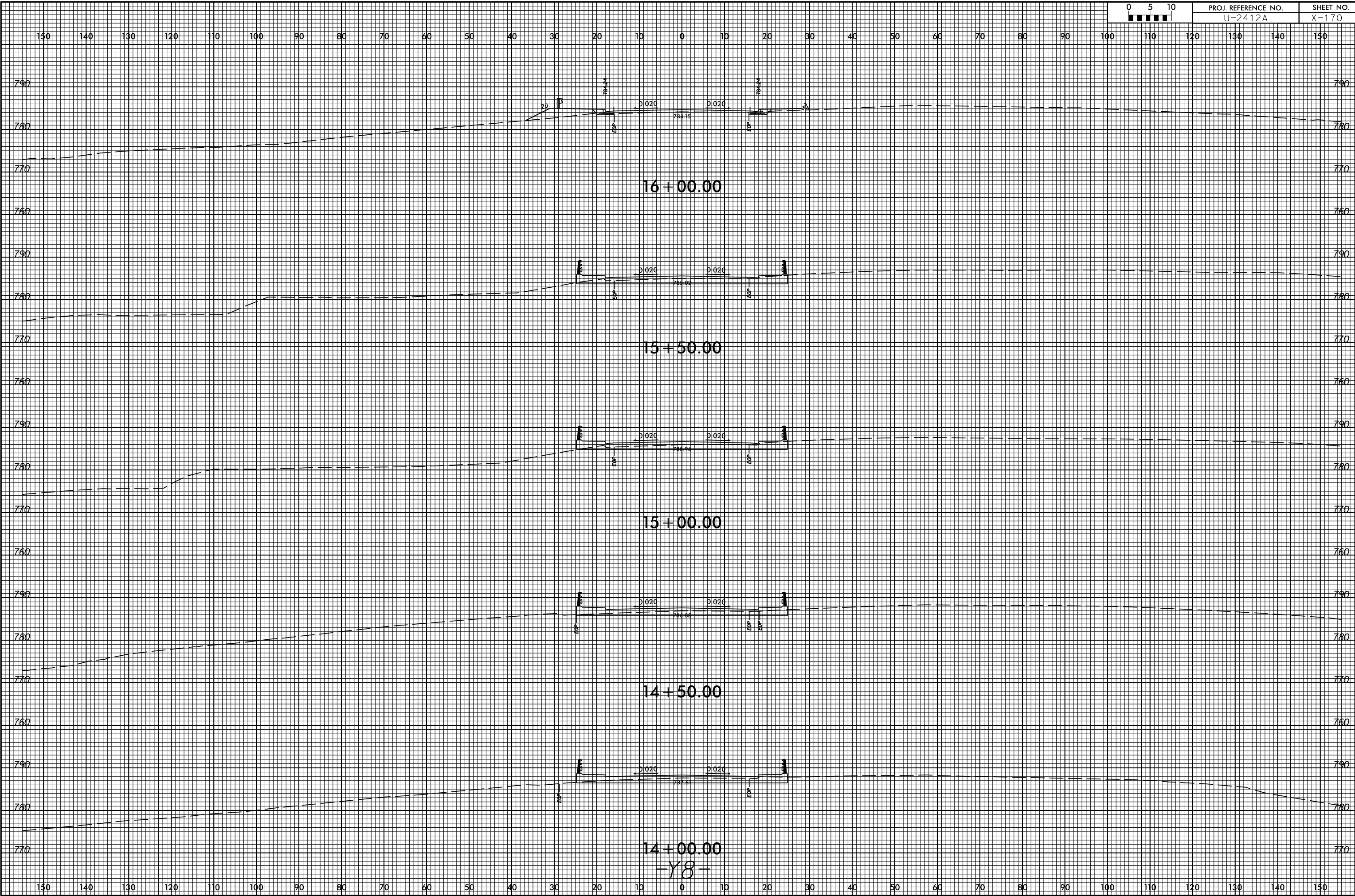

3:53:30 PM  
F:\8855\proj\Xsc\Xpl\U2412a\_rdy\_xpl\_y8.dgn  
7/13/99

14 + 00.00  
-Y8-

14 + 50.00

15 + 00.00

15 + 50.00

16 + 00.00

150 140 130 120 110 100 90 80 70 60 50 40 30 20 10 0 10 20 30 40 50 60 70 80 90 100 110 120 130 140 150

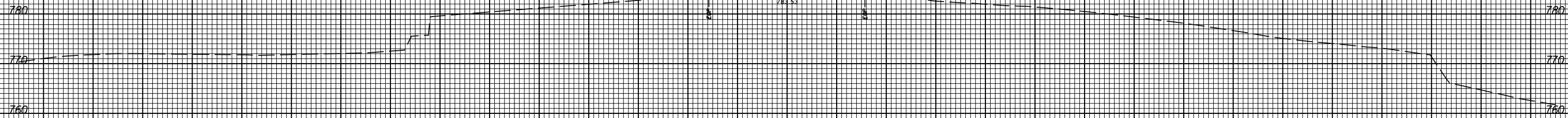

18 + 00.00

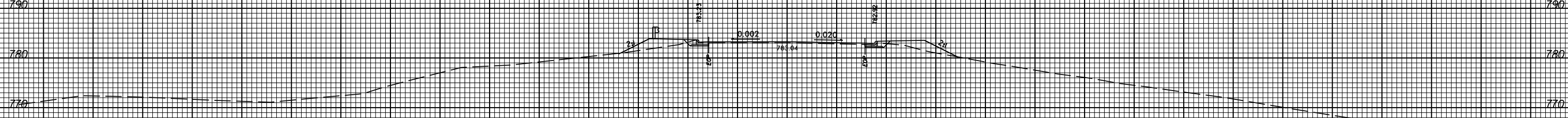

17 + 50.00

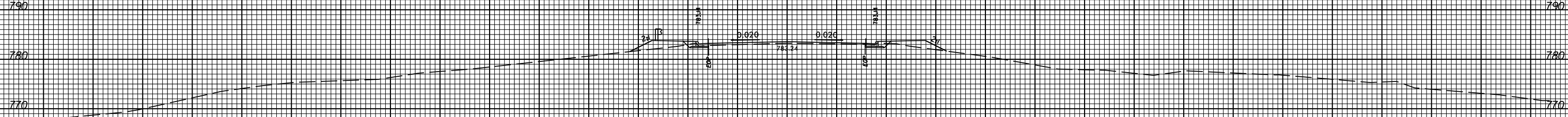

17 + 00.00

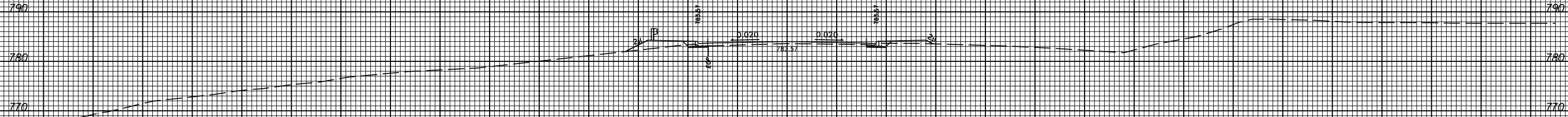

16 + 50.00

-Y8-

150 140 130 120 110 100 90 80 70 60 50 40 30 20 10 0 10 20 30 40 50 60 70 80 90 100 110 120 130 140 150

8/23/99



PROJ. REFERENCE NO.  
U-2412A

SHEET NO.  
X-172

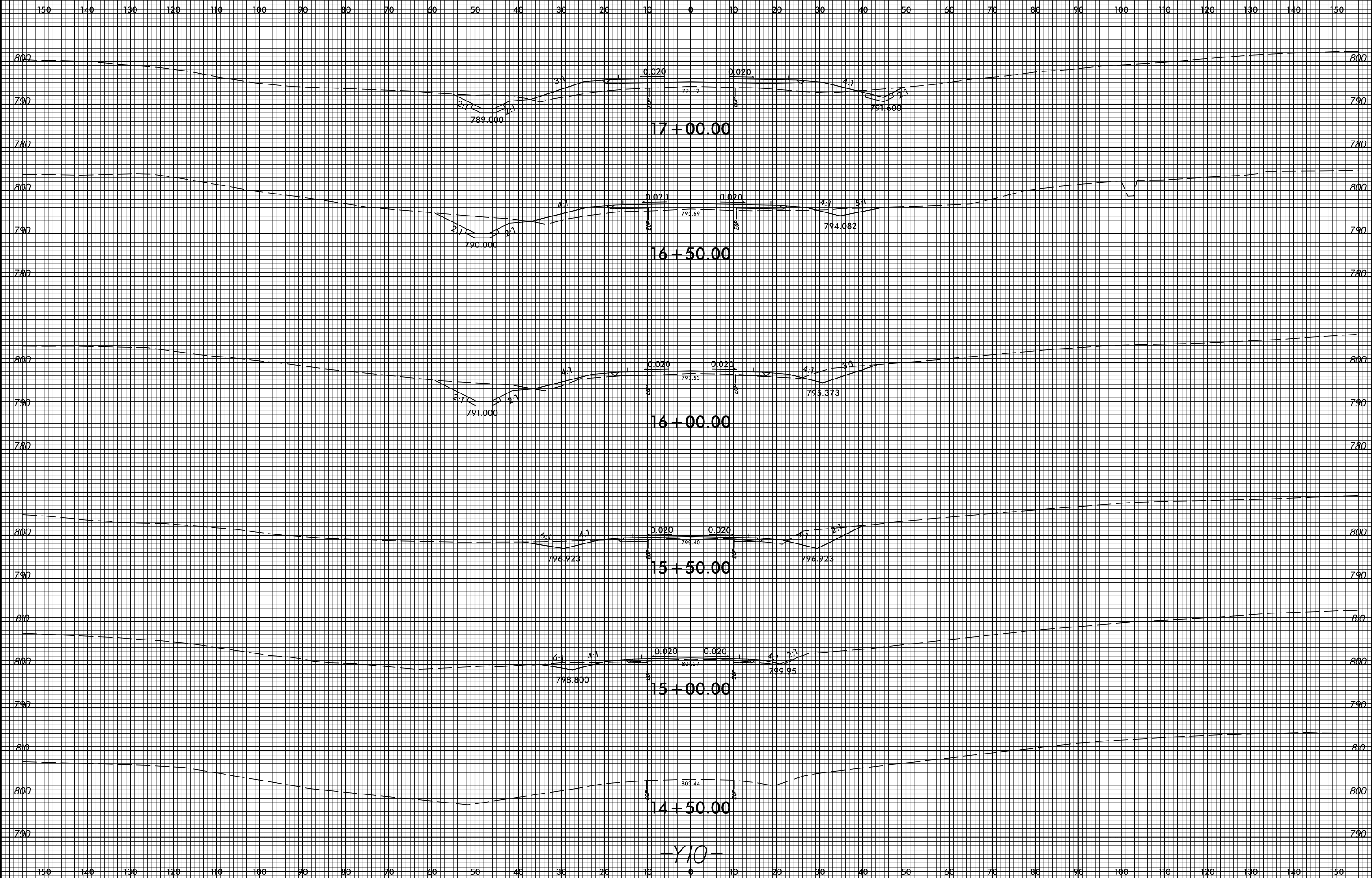

-Y10-

I:\6:47 PM  
8/23/99  
Xsc\Xp\U2412a\_rdy\_xpl.y10.dgn  
7138355

8/23/99



PROJ. REFERENCE NO.  
U-2412A

SHEET NO.  
X-173

150 140 130 120 110 100 90 80 70 60 50 40 30 20 10 0 10 20 30 40 50 60 70 80 90 100 110 120 130 140 150

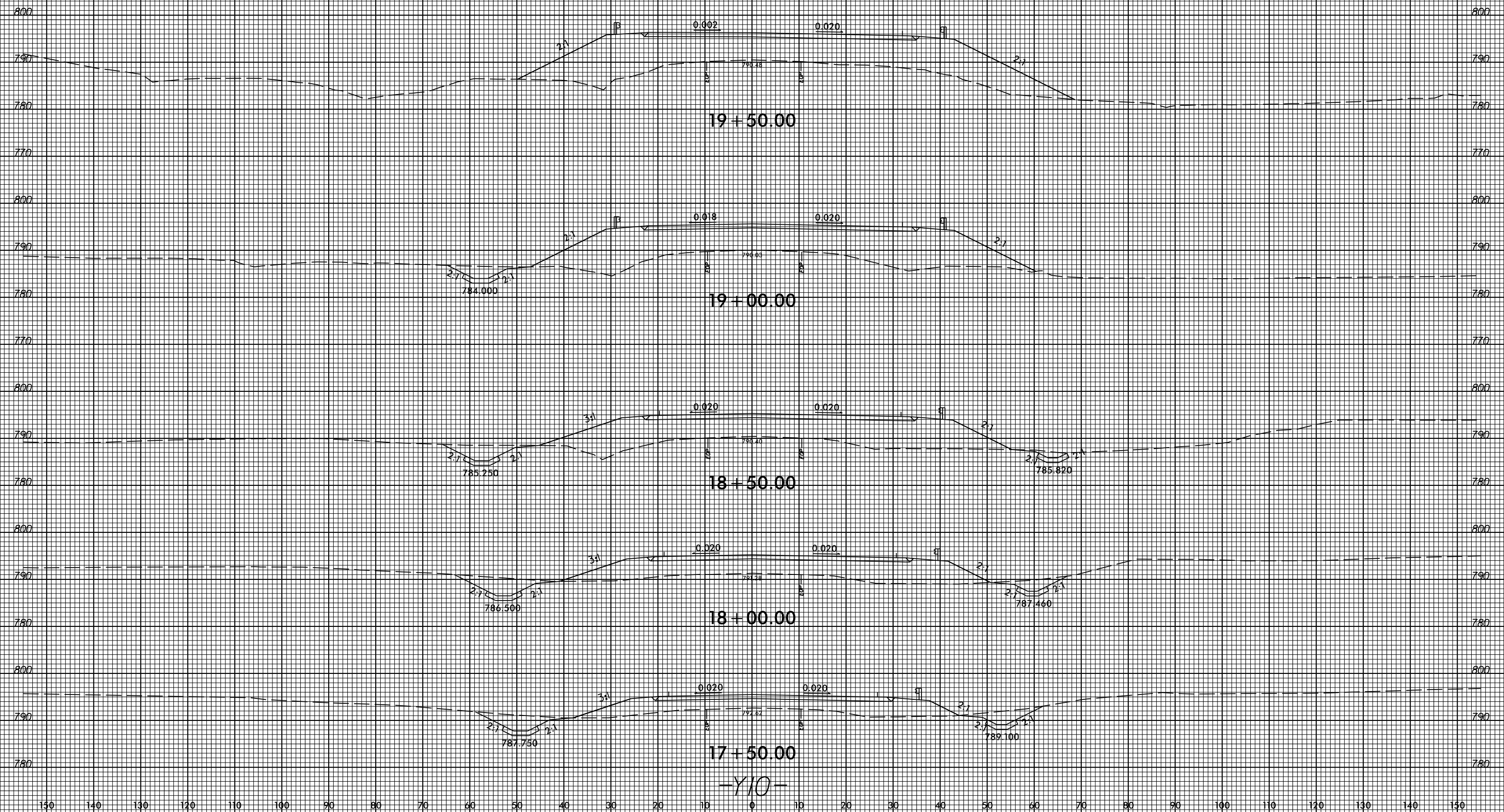

I:\6:49 PM  
F:\8855\proj\Xsc\Xp\U2412a\_rdy\_xpl.y10.dgn  
7/13/99

8/23/99

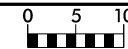

PROJ. REFERENCE NO.  
U-2412A

SHEET NO.  
X-174

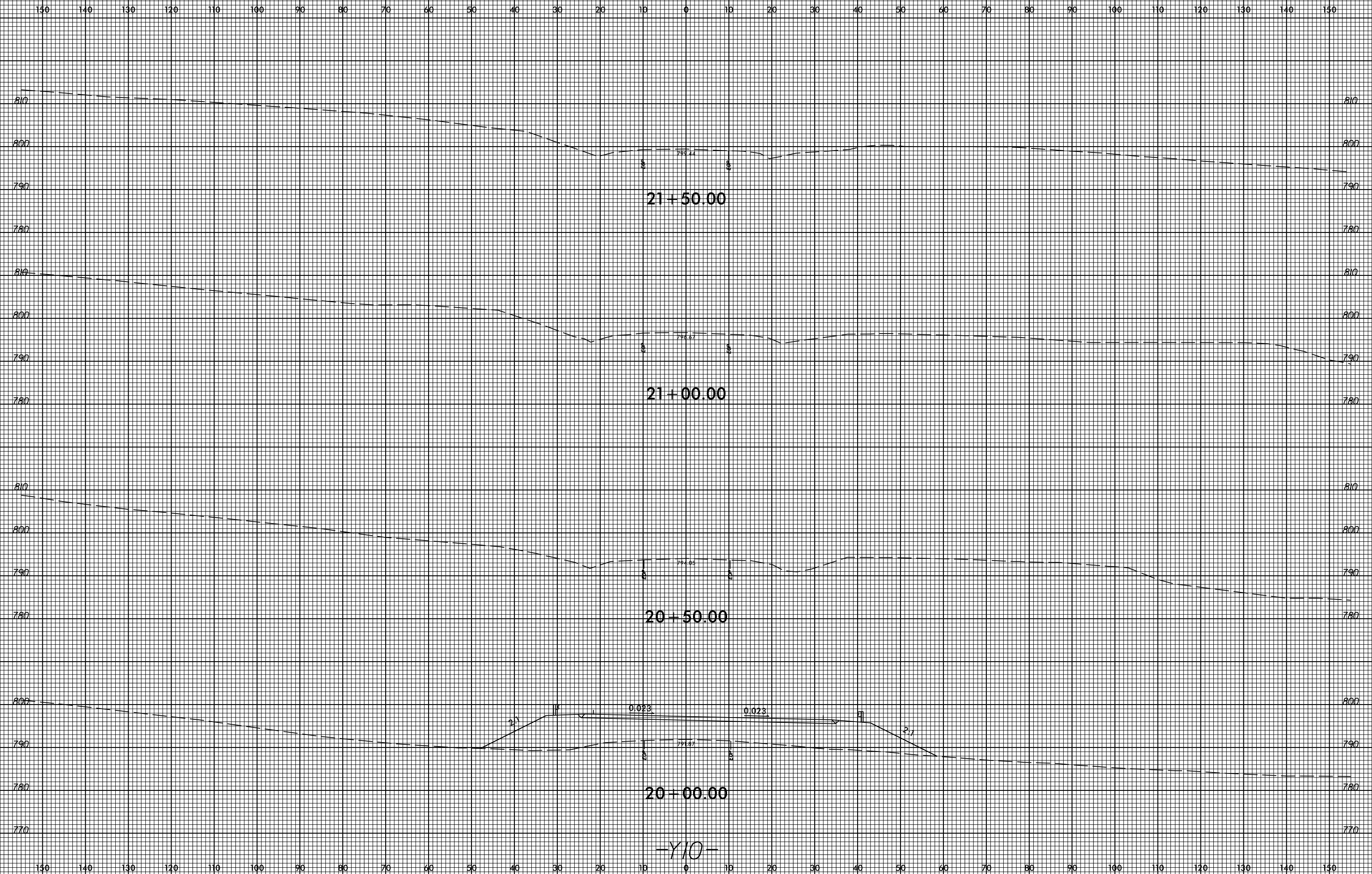

I:\6:50 PM  
F:\8855\sc\Xsc\Xpl\U2412a\_rdy\_xpl.y10.dgn  
7/13/99



8/23/99



PROJ. REFERENCE NO.  
U-2412A

SHEET NO.  
X-175

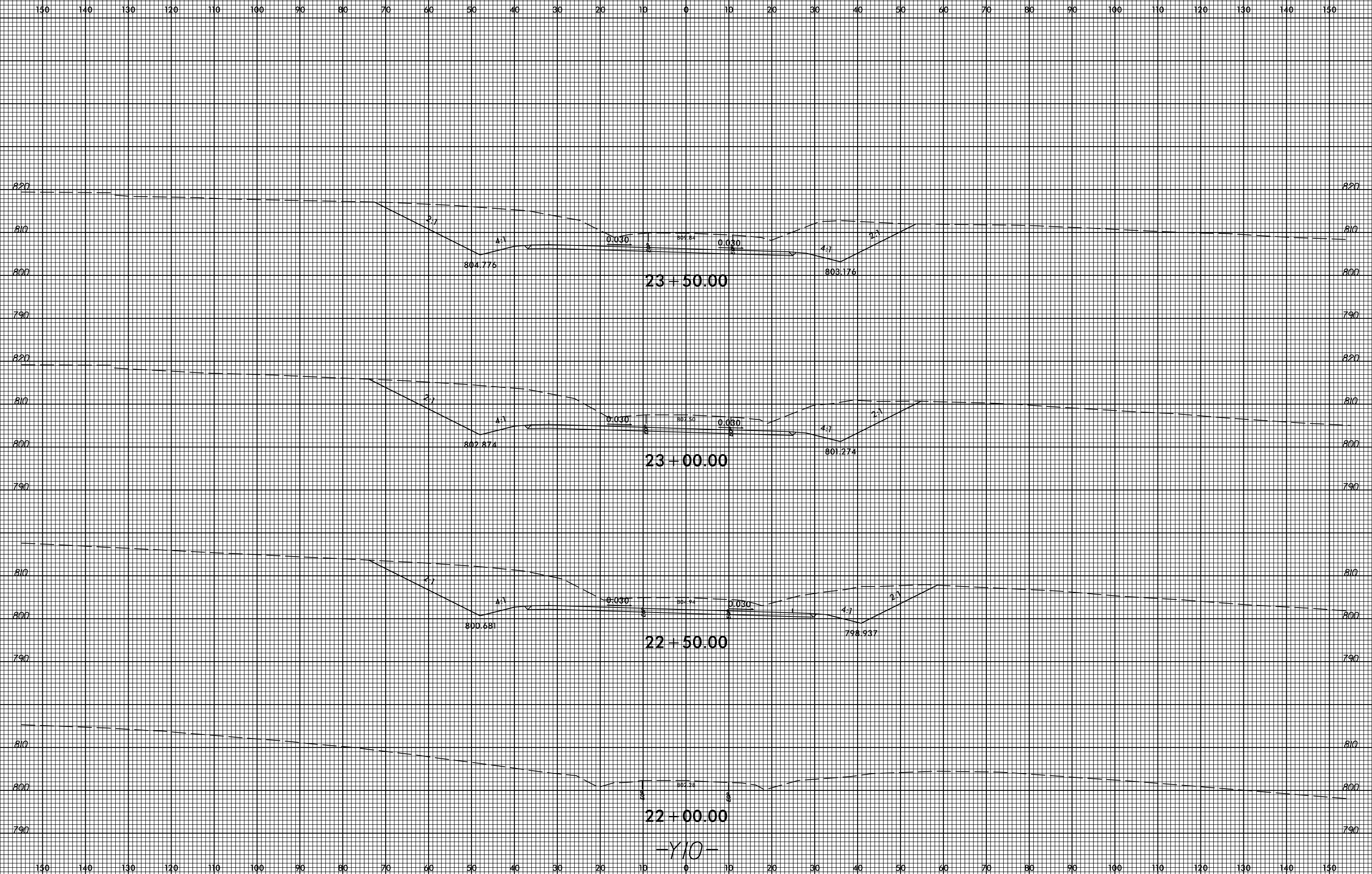

-Y10-

I:\652 PM  
8/23/99  
U-2412A  
X-175

8/23/99



PROJ. REFERENCE NO.  
U-2412A

SHEET NO.  
X-176

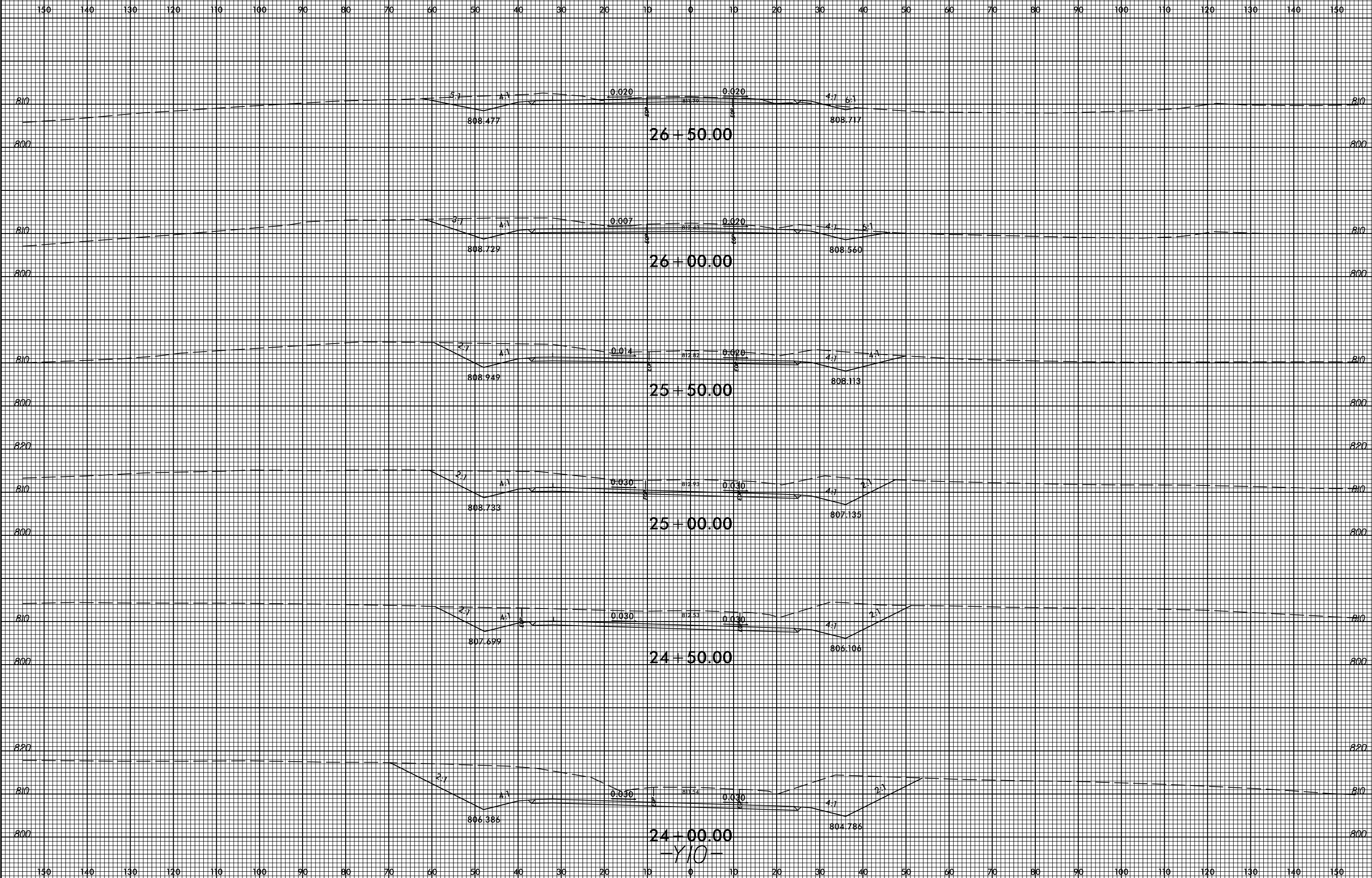

I:\654 PM  
U-2412A.dgn  
Xsc\Xpl\U2412a\_rdy\_xpl.y10.dgn  
7/13/99

8/23/99



PROJ. REFERENCE NO.  
U-2412A

SHEET NO.  
X-177

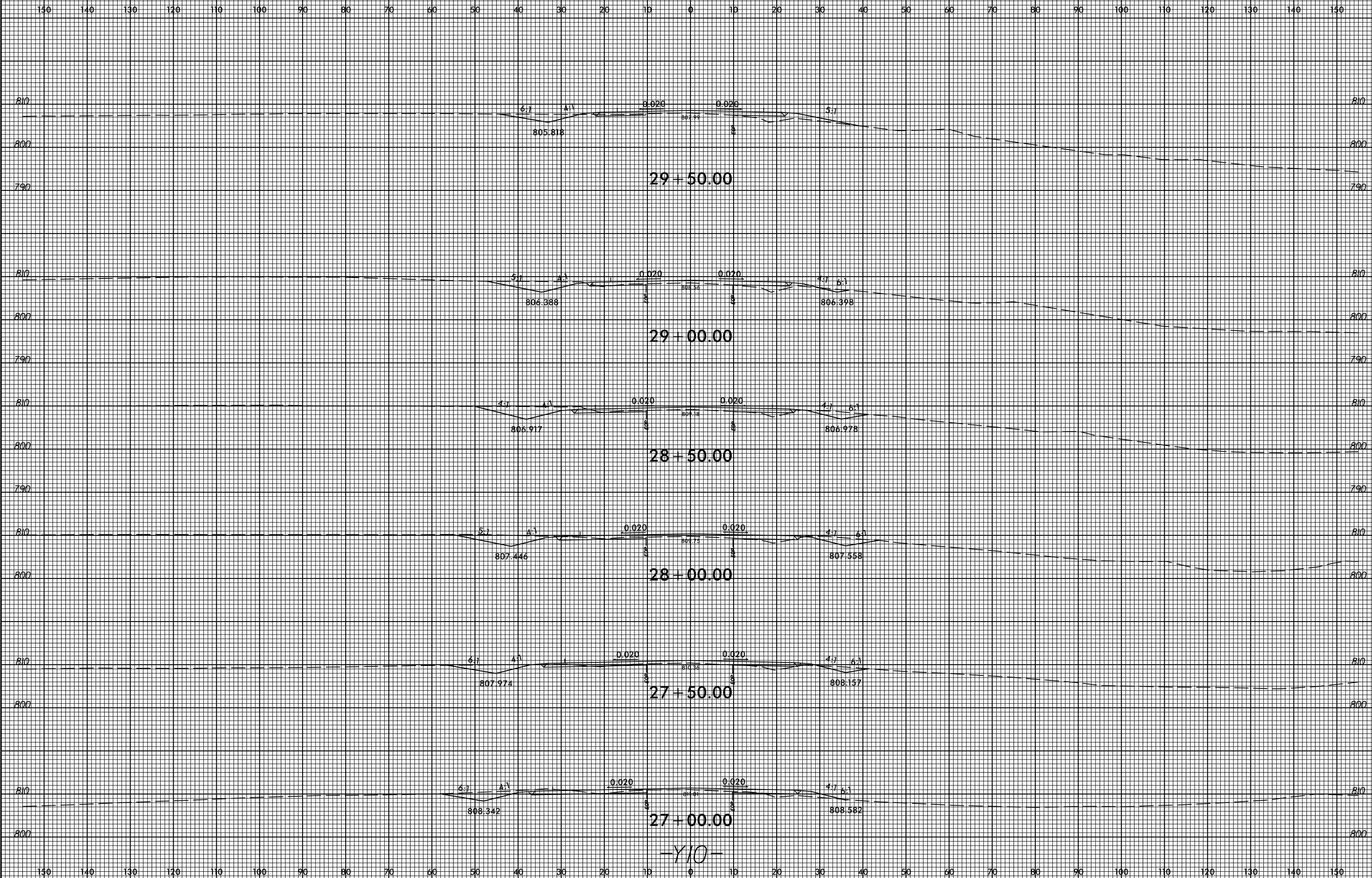

14:55 PM  
I:\8855\Xsc\Xp1\U2412a\_rdy\_xpl.y10.dgn  
7/13/99

8/23/99



PROJ. REFERENCE NO.  
U-2412A

SHEET NO.  
X-178

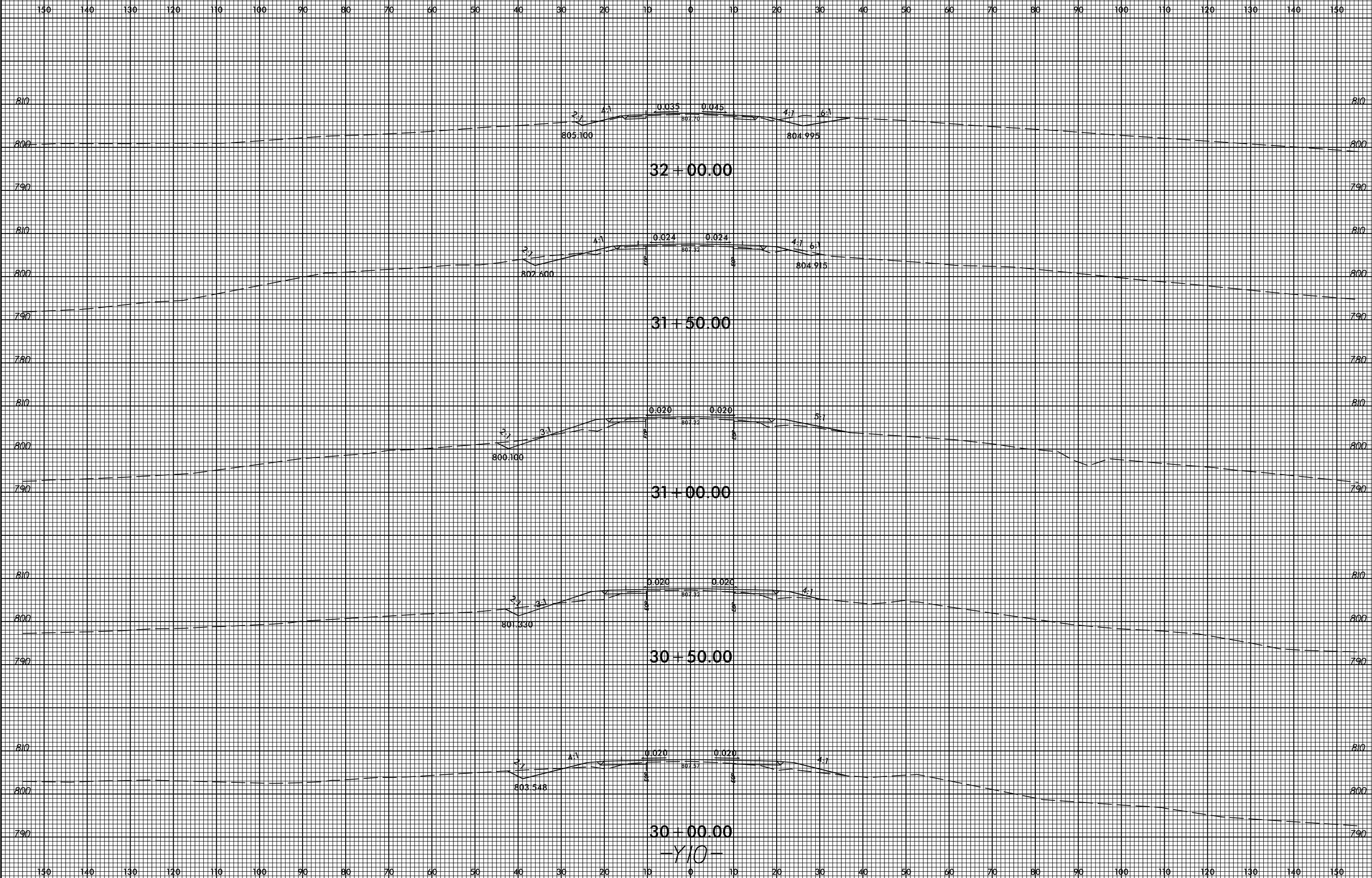

30+00.00  
-Y10-

I:\6:58 PM  
8/23/99  
U-2412A  
X-178

8/23/99



PROJ. REFERENCE NO.  
U-2412A

SHEET NO.  
X-179

150 140 130 120 110 100 90 80 70 60 50 40 30 20 10 0 10 20 30 40 50 60 70 80 90 100 110 120 130 140 150

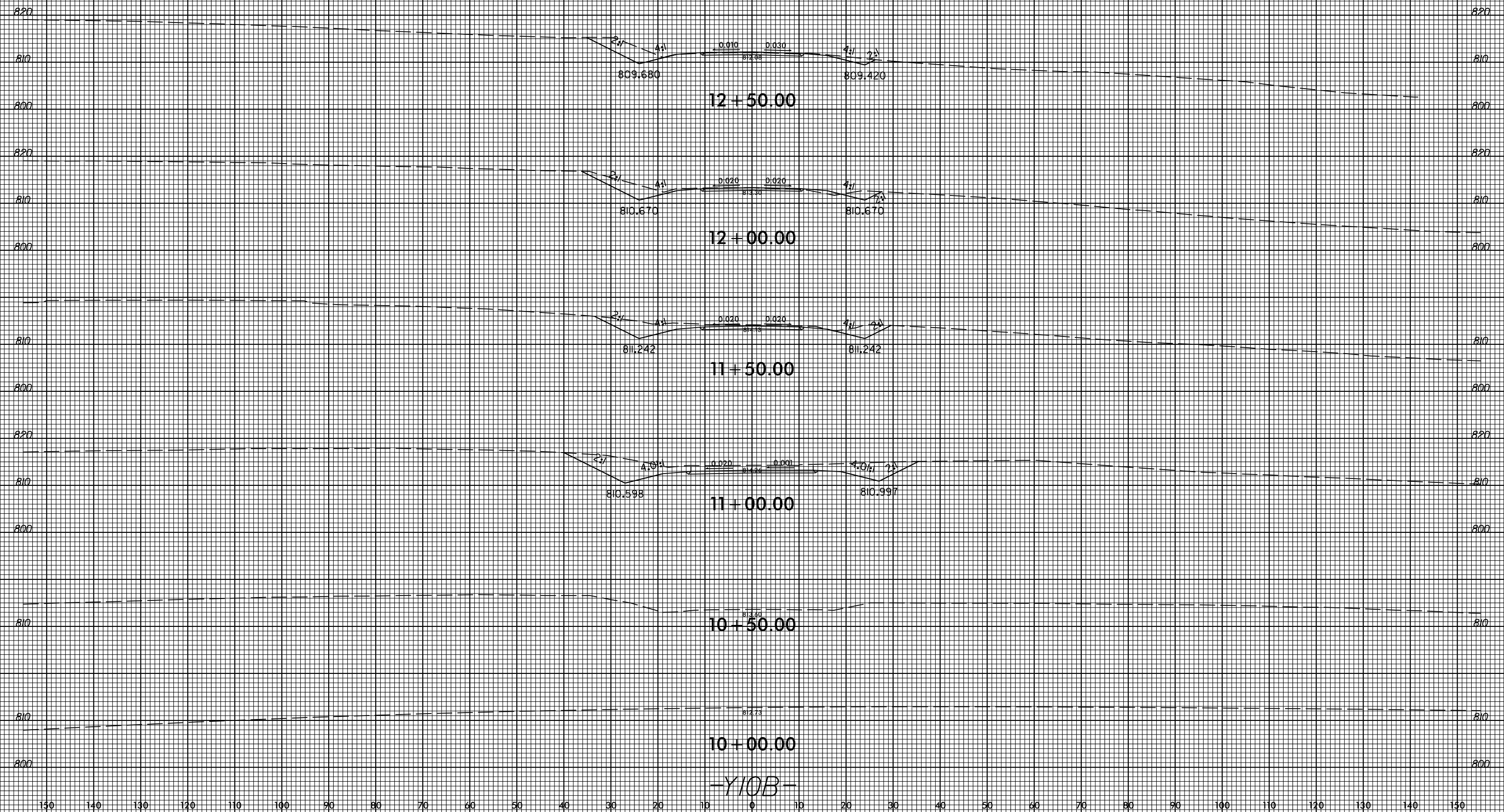

-Y10B-

3:55:57 PM  
F:\8895\proj\2412a\_rdy\_xpl.y10b.dgn  
P1338355

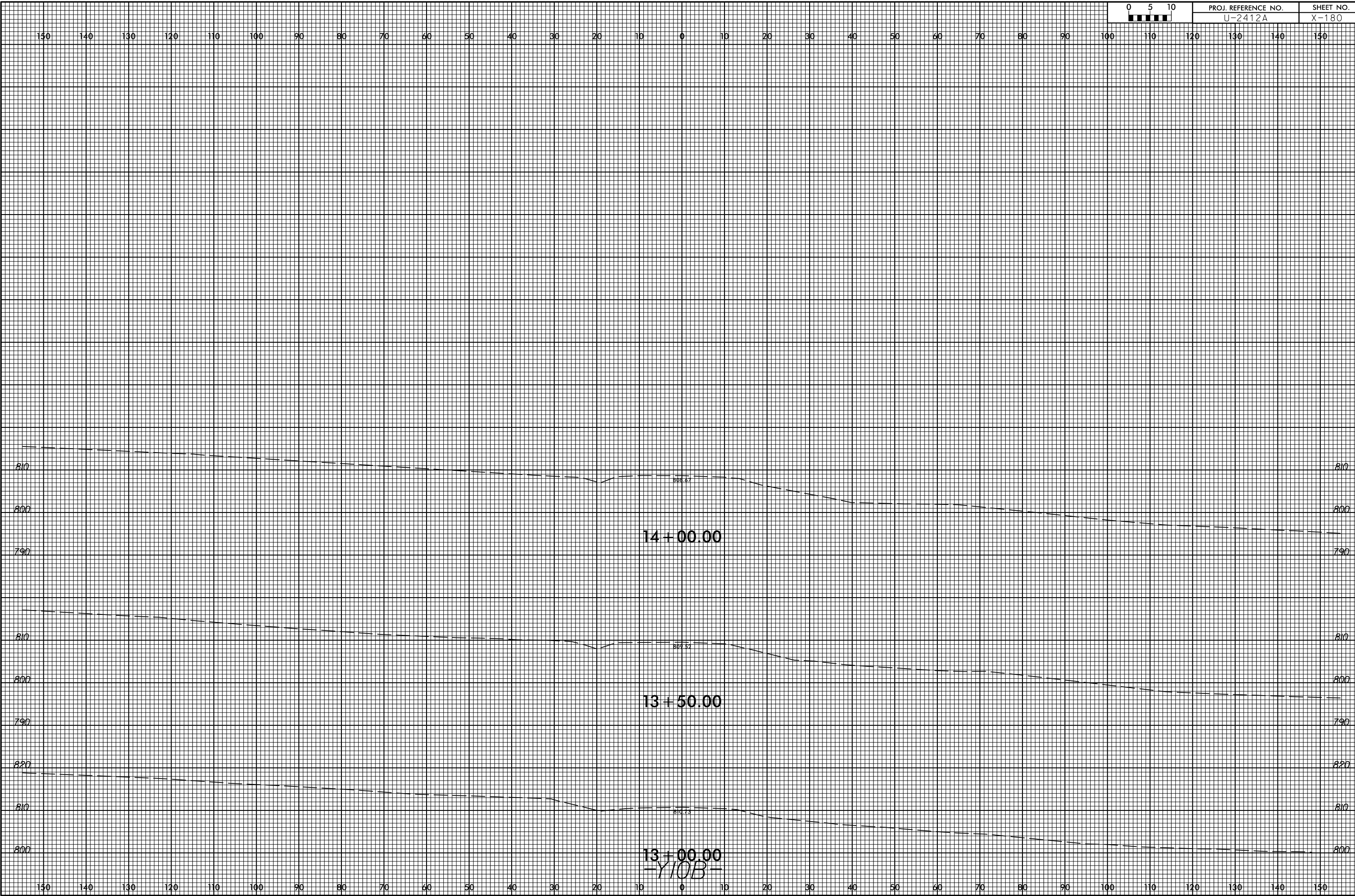

150 140 130 120 110 100 90 80 70 60 50 40 30 20 10 0 10 20 30 40 50 60 70 80 90 100 110 120 130 140 150

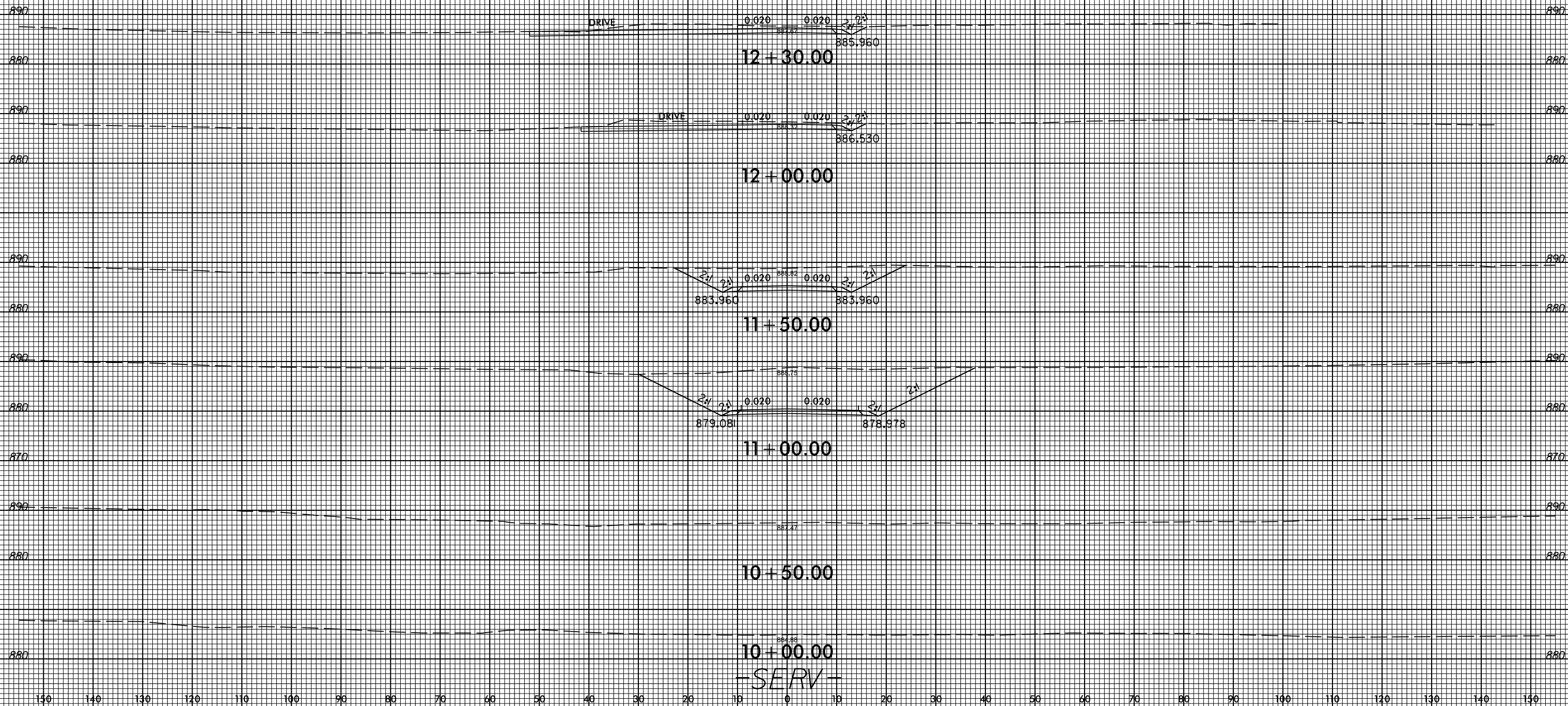

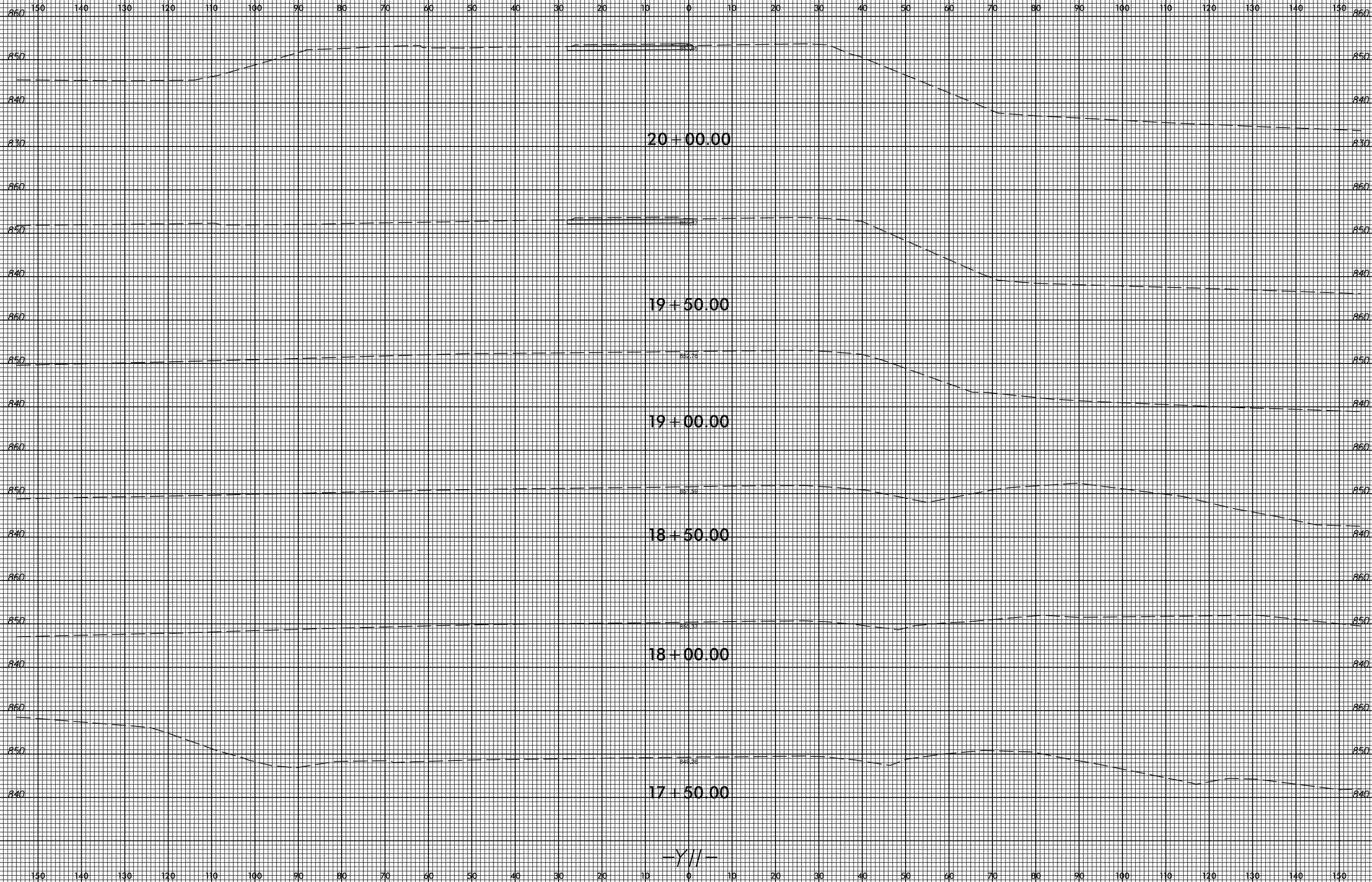

-Y//-



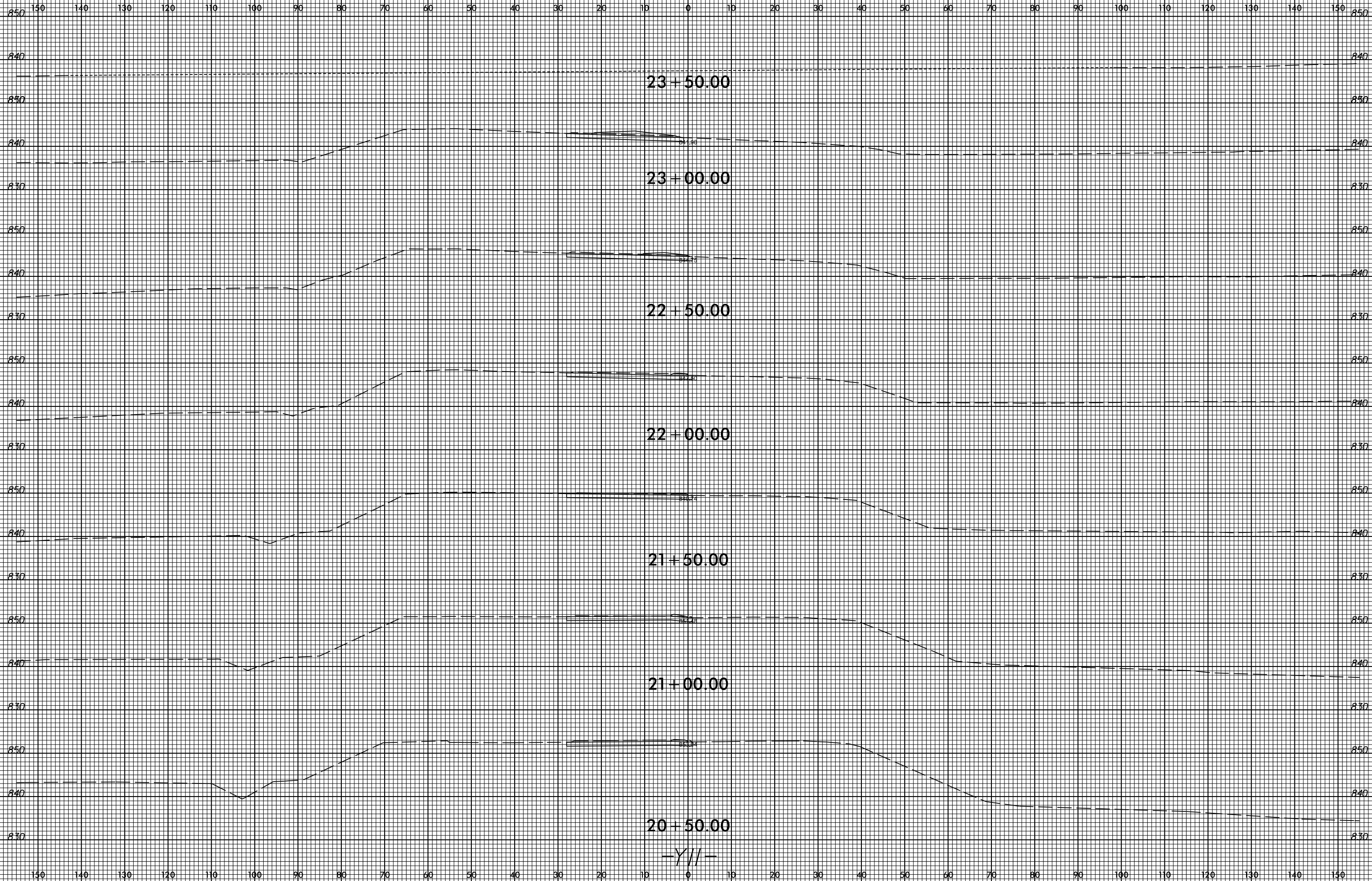

6/23/16



PROJ. REFERENCE NO.  
U-2412A

SHEET NO.  
X-184

150 140 130 120 110 100 90 80 70 60 50 40 30 20 10 0 10 20 30 40 50 60 70 80 90 100 110 120 130 140 150

840

840

830

830

25 + 00.00

850

850

840

840

24 + 50.00

830

830

840

840

24 + 00.00

830

830

-Y//-

150 140 130 120 110 100 90 80 70 60 50 40 30 20 10 0 10 20 30 40 50 60 70 80 90 100 110 120 130 140 150

2:11:55 PM  
C:\Users\user\Documents\Projects\2412\2412a\_rdy\_xpl.dgn