

**This electronic collection of documents is provided
for the convenience of the user
and is Not a Certified Document –**

**The documents contained herein were originally issued
and sealed by the individuals whose names and license
numbers appear on each page, on the dates appearing
with their signature on that page.**

**This file or an individual page
shall not be considered a certified document.**

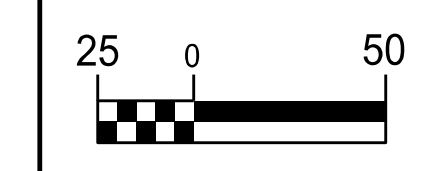

PROJECT REFERENCE NO.	SHEET NO.
U-2412A	UC-13
DESIGNED BY: DMP	
DRAWN BY:	
CHECKED BY: DMP	
APPROVED BY:	
REVISED:	
NORTH CAROLINA DEPARTMENT OF TRANSPORTATION	3/19/2018
UTILITIES ENGINEERING SEC. PHONE: (919) 707-6690 FAX: (919) 250-4151	UTILITY CONSTRUCTION PLANS ONLY

UTILITY CONSTRUCTION

DOCUMENT NOT CONSIDERED FINAL UNLESS ALL SIGNATURES COMPLETED

THE SEWER SYSTEM ON THIS SHEET IS OWNED BY THE TOWN OF JAMESTOWN.

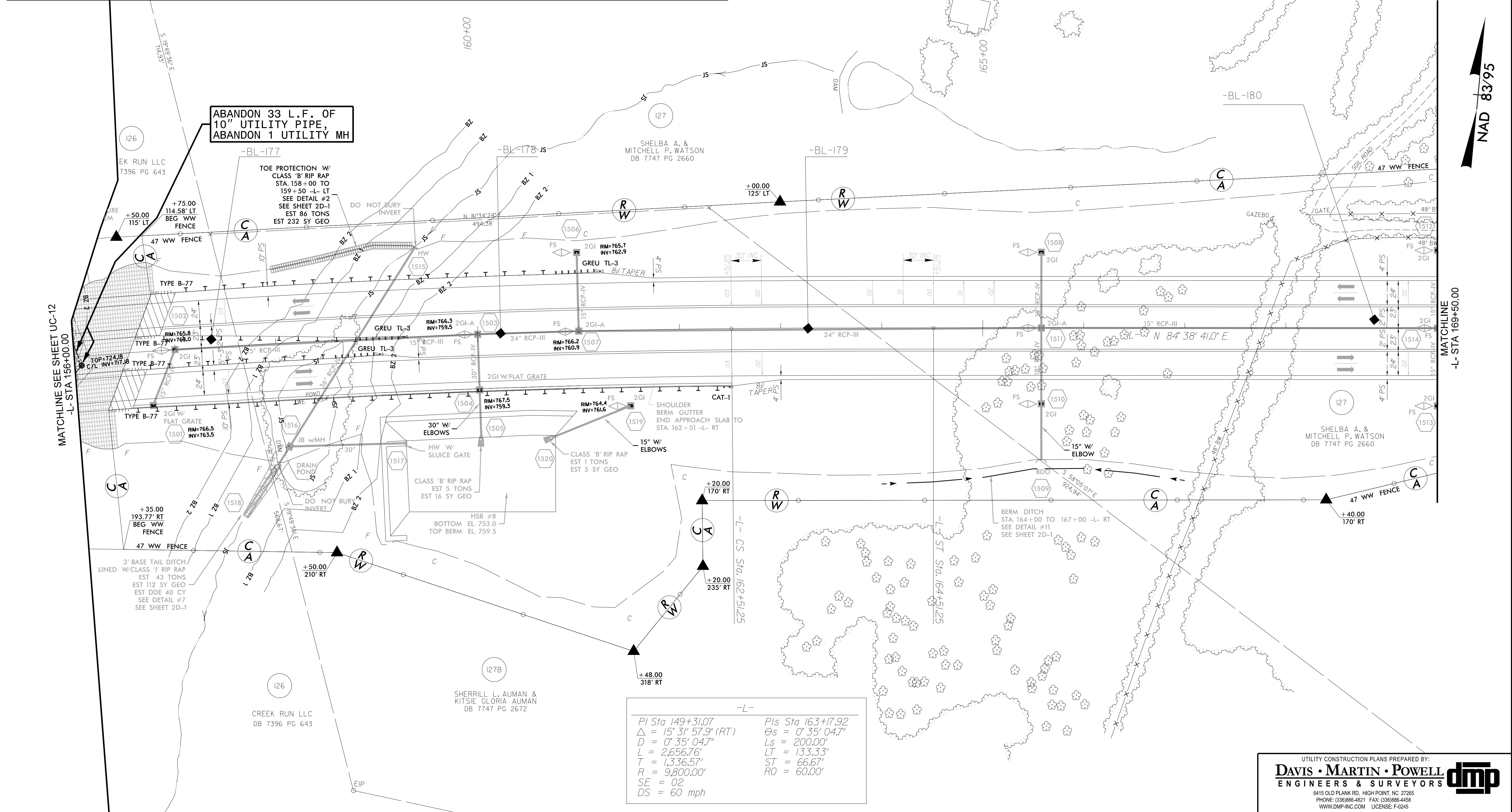
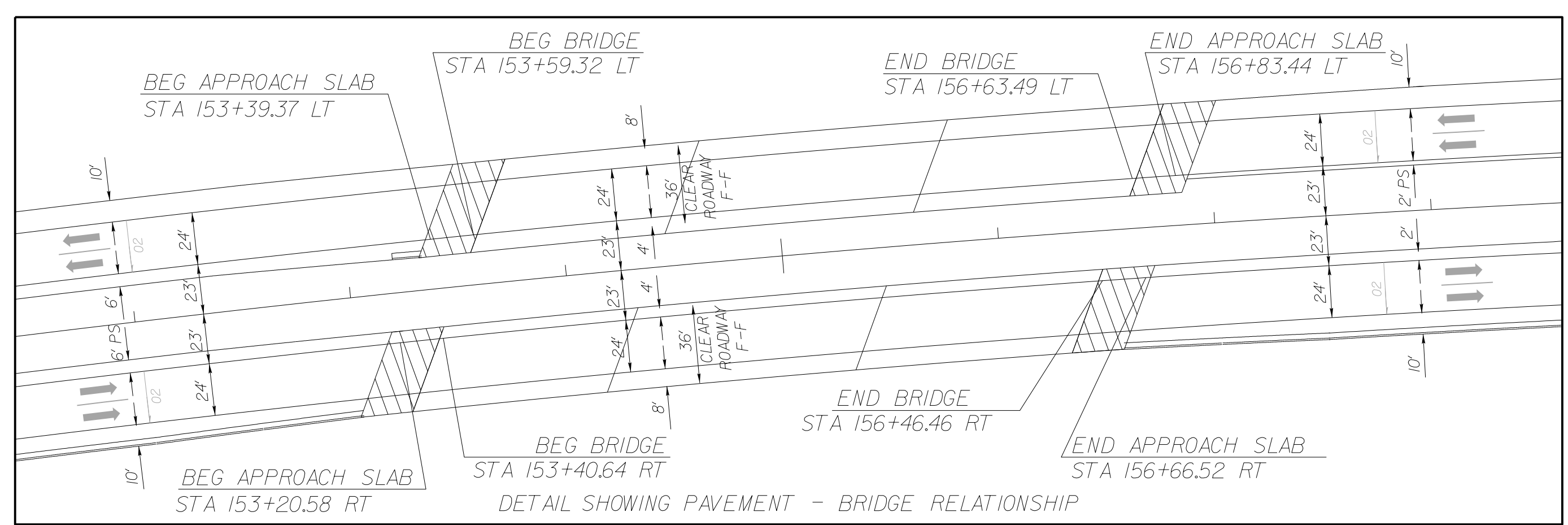

ABANDON 33 L.F. OF 10" UTILITY PIPE, ABANDON 1 UTILITY MH

TOE PROTECTION W/ CLASS 'B' RIP RAP STA. 158+00 TO 159+50 -L- LT SEE DETAIL #2 EST 86 TONS EST 232 SY GEO

$PI\ Sta\ 149+31.07$ $\Delta = 15^\circ 31' 57.9" (RT)$ $D = 0' 35' 04.7"$ $L = 2,656.76'$ $T = 1,336.57'$ $R = 9,800.00'$ $SE = 02$ $DS = 60\ mph$	$PIs\ Sta\ 163+17.92$ $\Theta_s = 0^\circ 35' 04.7"$ $L_s = 200.00'$ $LT = 133.33'$ $ST = 66.67'$ $RO = 60.00'$
--	--

NAD 83/95

PROJECT REFERENCE NO.	SHEET NO.
U-2412A	UC-14
DESIGNED BY: DMP	
DRAWN BY: DMP	
CHECKED BY: DMP	
APPROVED BY:	
REVISED:	
NORTH CAROLINA DEPARTMENT OF TRANSPORTATION	UTILITY CONSTRUCTION PLANS ONLY
UTILITIES ENGINEERING SEC. PHONE: (919) 707-6690 FAX: (919) 250-4151	3/20/2018

UTILITY CONSTRUCTION

DOCUMENT NOT CONSIDERED FINAL UNLESS ALL SIGNATURES COMPLETED

THE WATER SYSTEM ON THIS SHEET IS OWNED BY THE TOWN OF JAMESTOWN.

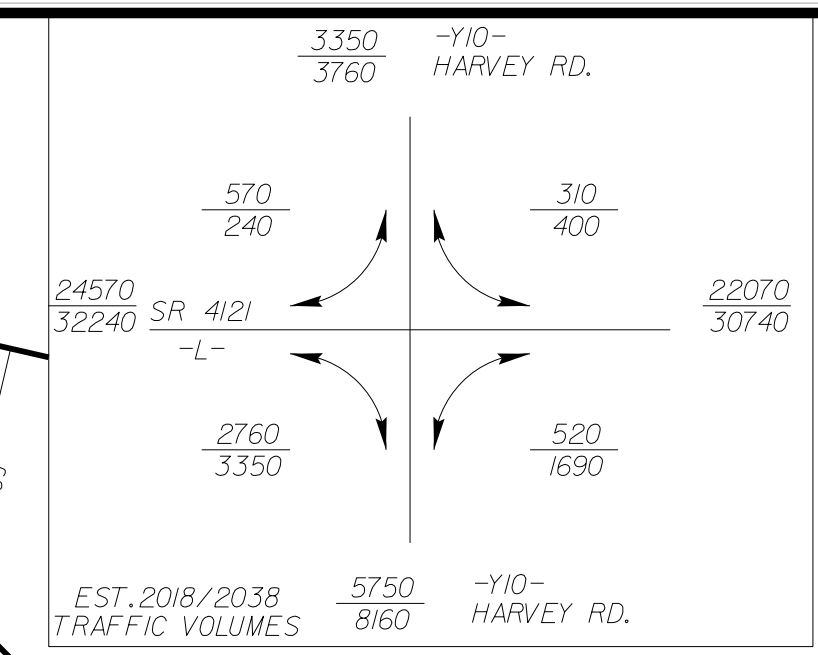
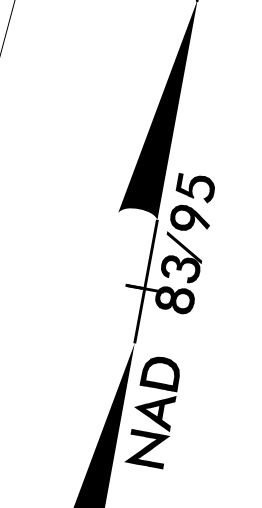
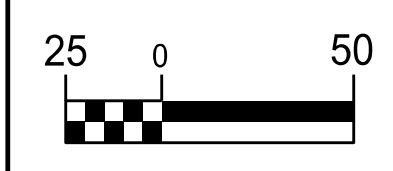

PROP. - 900 L.F. OF 12" WATER LINE

PROP. - 1 - RELOCATE FIRE HYDRANT (INSTALL 1 FT. INSIDE NEW R/W LINE), 7 L.F. OF FIRE HYDRANT LEG, 1 - 6" VALVE

ABANDON 840 LF 12" UTIL. PIPE

PROP. - 1 - RELOCATE FIRE HYDRANT (INSTALL 1 FT. INSIDE NEW R/W LINE), 15 L.F. OF FIRE HYDRANT LEG, 1 - 6" VALVE

ABANDON 167 LF 12" UTIL. PIPE

PROP. - 1 - RELOCATE FIRE HYDRANT (INSTALL 1 FT. INSIDE NEW R/W LINE), 7 L.F. OF FIRE HYDRANT LEG, 1 - 6" VALVE, 3 - 12" VALVES, 207 L.F. OF 12" WATER LINE

-Y10-
 PI Sta 24+10.97
 $\Delta = 3' 32' 39.5''$ (RT)
 $D = 1' 25' 56.6''$
 $L = 247.44'$
 $T = 123.76'$
 $R = 4,000.00'$
 $SE = 03$
 $DS = 50$ mph

-L-
 PIs Sta 185+95.08
 $\Delta = 1' 36' 41.2''$
 $Ls = 225.00'$
 $LT = 150.01'$
 $ST = 75.01'$

PI Sta 194+11.27
 $\Delta = 20' 59' 43.9''$ (LT)
 $L = 1,465.77'$
 $T = 741.20'$
 $R = 4,000.00'$
 $SE = 04$
 $DS = 60$ mph

THE ESTIMATED QUANTITY OF D.I. WATER PIPE FITTINGS ON THIS PLAN SHEET IS 3,050 POUNDS. THE ACTUAL QUANTITY AND TYPE OF FITTINGS WILL VARY BASED ON FIELD CONDITIONS.

REVISIONS

5/14/2018
 6/1/2018
 6/15/2018
 6/20/2018
 6/25/2018
 7/1/2018
 7/15/2018
 7/20/2018
 7/25/2018
 8/1/2018
 8/15/2018
 8/20/2018
 8/25/2018
 9/1/2018
 9/15/2018
 9/20/2018
 9/25/2018
 10/1/2018
 10/15/2018
 10/20/2018
 10/25/2018
 11/1/2018
 11/15/2018
 11/20/2018
 11/25/2018
 12/1/2018
 12/15/2018
 12/20/2018
 12/25/2018
 1/1/2019
 1/15/2019
 1/20/2019
 1/25/2019
 2/1/2019
 2/15/2019
 2/20/2019
 2/25/2019
 3/1/2019
 3/15/2019
 3/20/2019
 3/25/2019
 4/1/2019
 4/15/2019
 4/20/2019
 4/25/2019
 5/1/2019
 5/15/2019
 5/20/2019
 5/25/2019
 6/1/2019
 6/15/2019
 6/20/2019
 6/25/2019
 7/1/2019
 7/15/2019
 7/20/2019
 7/25/2019
 8/1/2019
 8/15/2019
 8/20/2019
 8/25/2019
 9/1/2019
 9/15/2019
 9/20/2019
 9/25/2019
 10/1/2019
 10/15/2019
 10/20/2019
 10/25/2019
 11/1/2019
 11/15/2019
 11/20/2019
 11/25/2019
 12/1/2019
 12/15/2019
 12/20/2019
 12/25/2019
 1/1/2020
 1/15/2020
 1/20/2020
 1/25/2020
 2/1/2020
 2/15/2020
 2/20/2020
 2/25/2020
 3/1/2020
 3/15/2020
 3/20/2020
 3/25/2020
 4/1/2020
 4/15/2020
 4/20/2020
 4/25/2020
 5/1/2020
 5/15/2020
 5/20/2020
 5/25/2020
 6/1/2020
 6/15/2020
 6/20/2020
 6/25/2020
 7/1/2020
 7/15/2020
 7/20/2020
 7/25/2020
 8/1/2020
 8/15/2020
 8/20/2020
 8/25/2020
 9/1/2020
 9/15/2020
 9/20/2020
 9/25/2020
 10/1/2020
 10/15/2020
 10/20/2020
 10/25/2020
 11/1/2020
 11/15/2020
 11/20/2020
 11/25/2020
 12/1/2020
 12/15/2020
 12/20/2020
 12/25/2020
 1/1/2021
 1/15/2021
 1/20/2021
 1/25/2021
 2/1/2021
 2/15/2021
 2/20/2021
 2/25/2021
 3/1/2021
 3/15/2021
 3/20/2021
 3/25/2021
 4/1/2021
 4/15/2021
 4/20/2021
 4/25/2021
 5/1/2021
 5/15/2021
 5/20/2021
 5/25/2021
 6/1/2021
 6/15/2021
 6/20/2021
 6/25/2021
 7/1/2021
 7/15/2021
 7/20/2021
 7/25/2021
 8/1/2021
 8/15/2021
 8/20/2021
 8/25/2021
 9/1/2021
 9/15/2021
 9/20/2021
 9/25/2021
 10/1/2021
 10/15/2021
 10/20/2021
 10/25/2021
 11/1/2021
 11/15/2021
 11/20/2021
 11/25/2021
 12/1/2021
 12/15/2021
 12/20/2021
 12/25/2021
 1/1/2022
 1/15/2022
 1/20/2022
 1/25/2022
 2/1/2022
 2/15/2022
 2/20/2022
 2/25/2022
 3/1/2022
 3/15/2022
 3/20/2022
 3/25/2022
 4/1/2022
 4/15/2022
 4/20/2022
 4/25/2022
 5/1/2022
 5/15/2022
 5/20/2022
 5/25/2022
 6/1/2022
 6/15/2022
 6/20/2022
 6/25/2022
 7/1/2022
 7/15/2022
 7/20/2022
 7/25/2022
 8/1/2022
 8/15/2022
 8/20/2022
 8/25/2022
 9/1/2022
 9/15/2022
 9/20/2022
 9/25/2022
 10/1/2022
 10/15/2022
 10/20/2022
 10/25/2022
 11/1/2022
 11/15/2022
 11/20/2022
 11/25/2022
 12/1/2022
 12/15/2022
 12/20/2022
 12/25/2022
 1/1/2023
 1/15/2023
 1/20/2023
 1/25/2023
 2/1/2023
 2/15/2023
 2/20/2023
 2/25/2023
 3/1/2023
 3/15/2023
 3/20/2023
 3/25/2023
 4/1/2023
 4/15/2023
 4/20/2023
 4/25/2023
 5/1/2023
 5/15/2023
 5/20/2023
 5/25/2023
 6/1/2023
 6/15/2023
 6/20/2023
 6/25/2023
 7/1/2023
 7/15/2023
 7/20/2023
 7/25/2023
 8/1/2023
 8/15/2023
 8/20/2023
 8/25/2023
 9/1/2023
 9/15/2023
 9/20/2023
 9/25/2023
 10/1/2023
 10/15/2023
 10/20/2023
 10/25/2023
 11/1/2023
 11/15/2023
 11/20/2023
 11/25/2023
 12/1/2023
 12/15/2023
 12/20/2023
 12/25/2023
 1/1/2024
 1/15/2024
 1/20/2024
 1/25/2024
 2/1/2024
 2/15/2024
 2/20/2024
 2/25/2024
 3/1/2024
 3/15/2024
 3/20/2024
 3/25/2024
 4/1/2024
 4/15/2024
 4/20/2024
 4/25/2024
 5/1/2024
 5/15/2024
 5/20/2024
 5/25/2024
 6/1/2024
 6/15/2024
 6/20/2024
 6/25/2024
 7/1/2024
 7/15/2024
 7/20/2024
 7/25/2024
 8/1/2024
 8/15/2024
 8/20/2024
 8/25/2024
 9/1/2024
 9/15/2024
 9/20/2024
 9/25/2024
 10/1/2024
 10/15/2024
 10/20/2024
 10/25/2024
 11/1/2024
 11/15/2024
 11/20/2024
 11/25/2024
 12/1/2024
 12/15/2024
 12/20/2024
 12/25/2024
 1/1/2025
 1/15/2025
 1/20/2025
 1/25/2025
 2/1/2025
 2/15/2025
 2/20/2025
 2/25/2025
 3/1/2025
 3/15/2025
 3/20/2025
 3/25/2025
 4/1/2025
 4/15/2025
 4/20/2025
 4/25/2025
 5/1/2025
 5/15/2025
 5/20/2025
 5/25/2025
 6/1/2025
 6/15/2025
 6/20/2025
 6/25/2025
 7/1/2025
 7/15/2025
 7/20/2025
 7/25/2025
 8/1/2025
 8/15/2025
 8/20/2025
 8/25/2025
 9/1/2025
 9/15/2025
 9/20/2025
 9/25/2025
 10/1/2025
 10/15/2025
 10/20/2025
 10/25/2025
 11/1/2025
 11/15/2025
 11/20/2025
 11/25/2025
 12/1/2025
 12/15/2025
 12/20/2025
 12/25/2025
 1/1/2026
 1/15/2026
 1/20/2026
 1/25/2026
 2/1/2026
 2/15/2026
 2/20/2026
 2/25/2026
 3/1/2026
 3/15/2026
 3/20/2026
 3/25/2026
 4/1/2026
 4/15/2026
 4/20/2026
 4/25/2026
 5/1/2026
 5/15/2026
 5/20/2026
 5/25/2026
 6/1/2026
 6/15/2026
 6/20/2026
 6/25/2026
 7/1/2026
 7/15/2026
 7/20/2026
 7/25/2026
 8/1/2026
 8/15/2026
 8/20/2026
 8/25/2026
 9/1/2026
 9/15/2026
 9/20/2026
 9/25/2026
 10/1/2026
 10/15/2026
 10/20/2026
 10/25/2026
 11/1/2026
 11/15/2026
 11/20/2026
 11/25/2026
 12/1/2026
 12/15/2026
 12/20/2026
 12/25/2026
 1/1/2027
 1/15/2027
 1/20/2027
 1/25/2027
 2/1/2027
 2/15/2027
 2/20/2027
 2/25/2027
 3/1/2027
 3/15/2027
 3/20/2027
 3/25/2027
 4/1/2027
 4/15/2027
 4/20/2027
 4/25/2027
 5/1/2027
 5/15/2027
 5/20/2027
 5/25/2027
 6/1/2027
 6/15/2027
 6/20/2027
 6/25/2027
 7/1/2027
 7/15/2027
 7/20/2027
 7/25/2027
 8/1/2027
 8/15/2027
 8/20/2027
 8/25/2027
 9/1/2027
 9/15/2027
 9/20/2027
 9/25/2027
 10/1/2027
 10/15/2027
 10/20/2027
 10/25/2027
 11/1/2027
 11/15/2027
 11/20/2027
 11/25/2027
 12/1/2027
 12/15/2027
 12/20/2027
 12/25/2027
 1/1/2028
 1/15/2028
 1/20/2028
 1/25/2028
 2/1/2028
 2/15/2028
 2/20/2028
 2/25/2028
 3/1/2028
 3/15/2028
 3/20/2028
 3/25/2028
 4/1/2028
 4/15/2028
 4/20/2028
 4/25/2028
 5/1/2028
 5/15/2028
 5/20/2028
 5/25/2028
 6/1/2028
 6/15/2028
 6/20/2028
 6/25/2028
 7/1/2028
 7/15/2028
 7/20/2028
 7/25/2028
 8/1/2028
 8/15/2028
 8/20/2028
 8/25/2028
 9/1/2028
 9/15/2028
 9/20/2028
 9/25/2028
 10/1/2028
 10/15/2028
 10/20/2028
 10/25/2028
 11/1/2028
 11/15/2028
 11/20/2028
 11/25/2028
 12/1/2028
 12/15/2028
 12/20/2028
 12/25/2028
 1/1/2029
 1/15/2029
 1/20/2029
 1/25/2029
 2/1/2029
 2/15/2029
 2/20/2029
 2/25/2029
 3/1/2029
 3/15/2029
 3/20/2029
 3/25/2029
 4/1/2029
 4/15/2029
 4/20/2029
 4/25/2029
 5/1/2029
 5/15/2029
 5/20/2029
 5/25/2029
 6/1/2029
 6/15/2029
 6/20/2029
 6/25/2029
 7/1/2029
 7/15/2029
 7/20/2029
 7/25/2029
 8/1/2029
 8/15/2029
 8/20/2029
 8/25/2029
 9/1/2029
 9/15/2029
 9/20/2029
 9/25/2029
 10/1/2029
 10/15/2029
 10/20/2029
 10/25/2029
 11/1/2029
 11/15/2029
 11/20/2029
 11/25/2029
 12/1/2029
 12/15/2029
 12/20/2029
 12/25/2029
 1/1/2030
 1/15/2030
 1/20/2030
 1/25/2030
 2/1/2030
 2/15/2030
 2/20/2030
 2/25/2030
 3/1/2030
 3/15/2030
 3/20/2030
 3/25/2030
 4/1/2030
 4/15/2030
 4/20/2030
 4/25/2030
 5/1/2030
 5/15/2030
 5/20/2030
 5/25/2030
 6/1/2030
 6/15/2030
 6/20/2030
 6/25/2030
 7/1/2030
 7/15/2030
 7/20/2030
 7/25/2030
 8/1/2030
 8/15/2030
 8/20/2030
 8/25/2030
 9/1/2030
 9/15/2030
 9/20/2030
 9/25/2030
 10/1/2030
 10/15/2030
 10/20/2030
 10/25/2030
 11/1/2030
 11/15/2030
 11/20/2030
 11/25/2030
 12/1/2030
 12/15/2030
 12/20/2030
 12/25/2030
 1/1/2031
 1/15/2031
 1/20/2031
 1/25/2031
 2/1/2031
 2/15/2031
 2/20/2031
 2/25/2031
 3/1/2031
 3/15/2031
 3/20/2031
 3/25/2031
 4/1/2031
 4/15/2031
 4/20/2031
 4/25/2031
 5/1/2031
 5/15/2031
 5/20/2031
 5/25/2031
 6/1/2031
 6/15/2031
 6/20/2031
 6/25/2031
 7/1/2031
 7/15/2031
 7/20/2031
 7/25/2031
 8/1/2031
 8/15/2031
 8/20/2031
 8/25/2031
 9/1/2031
 9/15/2031
 9/20/2031
 9/25/2031
 10/1/2031
 10/15/2031
 10/20/2031
 10/25/2031
 11/1/2031
 11/15/2031
 11/20/2031
 11/25/2031
 12/1/2031
 12/15/2031
 12/20/2031
 12/25/2031
 1/1/2032
 1/15/2032
 1/20/2032
 1/25/2032
 2/1/2032
 2/15/2032
 2/20/2032
 2/25/2032
 3/1/2032
 3/15/2032
 3/20/2032
 3/25/2032
 4/1/2032
 4/15/2032
 4/20/2032
 4/25/2032
 5/1/2032
 5/15/2032
 5/20/2032
 5/25/2032
 6/1/2032
 6/15/2032
 6/20/2032
 6/25/2032
 7/1/2032
 7/15/2032
 7/20/2032
 7/25/2032
 8/1/2032
 8/15/2032
 8/20/2032
 8/25/2032
 9/1/2032
 9/15/2032
 9/20/2032
 9/25/2032
 10/1/2032
 10/15/2032
 10/20/2032
 10/25/2032
 11/1/2032
 11/15/2032
 11/20/2032
 11/25/2032
 12/1/2032
 12/15/2032
 12/20/2032
 12/25/2032
 1/1/2033
 1/15/2033
 1/20/2033
 1/25/2033
 2/1/2033
 2/15/2033
 2/20/2033
 2/25/2033
 3/1/2033
 3/15/2033
 3/20/2033
 3/25/2033
 4/1/2033
 4/15/2033
 4/20/2033
 4/25/2033
 5/1/2033
 5/15/2033
 5/20/2033
 5/25/2033
 6/1/2033
 6/15/2033
 6/20/2033
 6/25/2033
 7/1/2033
 7/15/2033
 7/20/2033
 7/25/2033
 8/1/2033
 8/15/2033
 8/20/2033
 8/25/2033
 9/1/2033
 9/15/2033
 9/20/2033
 9/25/2033
 10/1/2033
 10/15/2033
 10/20/2033
 10/25/2033
 11/1/2033
 11/15/2033
 11/20/2033
 11/25/2033
 12/1/2033
 12/15/2033
 12/20/2033
 12/25/2033
 1/1/2034
 1/15/2034

PROJECT REFERENCE NO.	SHEET NO.
U-2412A	UC-15
DESIGNED BY: DMP	
DRAWN BY: DMP	
CHECKED BY: DMP	
APPROVED BY:	
REVISED:	
NORTH CAROLINA DEPARTMENT OF TRANSPORTATION UTILITIES ENGINEERING SEC. PHONE: (919) 707-6690 FAX: (919) 250-4151	
UTILITY CONSTRUCTION PLANS ONLY 3/19/2018	

UTILITY CONSTRUCTION
DOCUMENT NOT CONSIDERED FINAL UNLESS ALL SIGNATURES COMPLETED

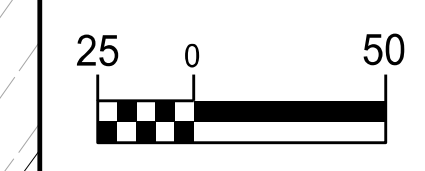

REVISIONS

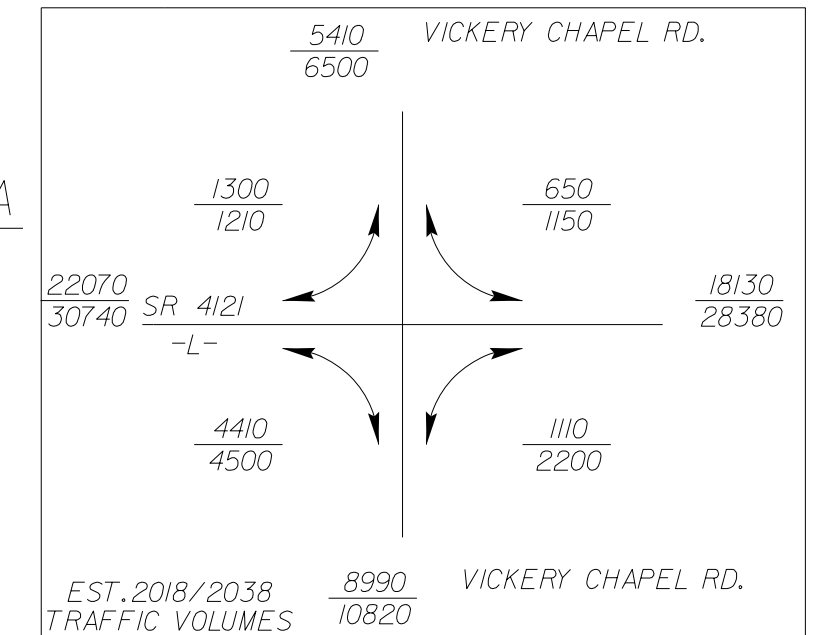
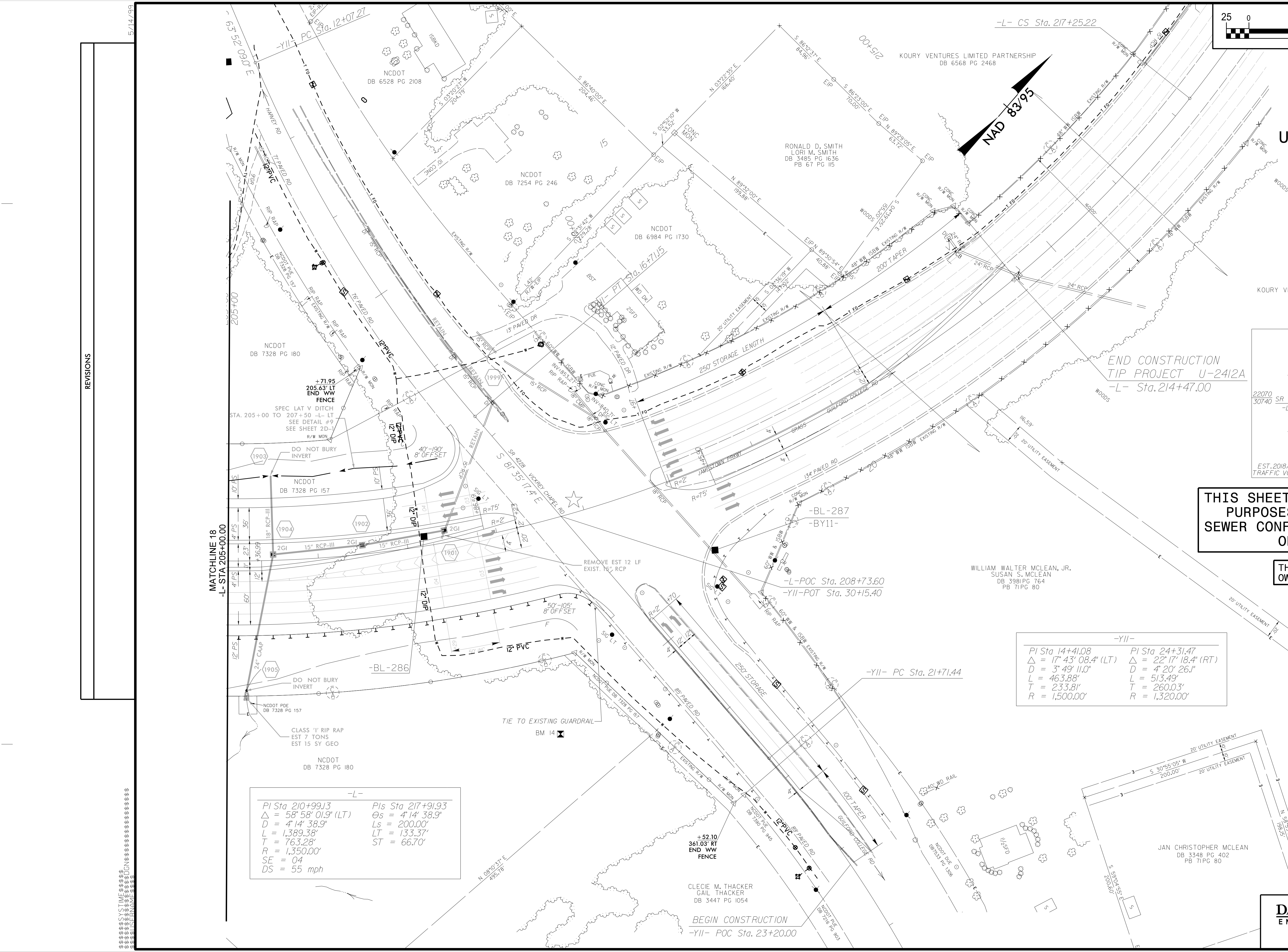

THIS SHEET IS FOR INFORMATIONAL PURPOSES ONLY. NO WATER OR SEWER CONFLICTS ARE ANTICIPATED ON THIS SHEET.

THE WATER SYSTEM ON THIS SHEET IS OWNED BY THE TOWN OF JAMESTOWN.

-YII-	
PI Sta 14+41.08	PI Sta 24+31.47
$\Delta = 17^{\circ} 43' 08.4''$ (LT)	$\Delta = 22^{\circ} 17' 18.4''$ (RT)
D = 3' 49' 11.0"	D = 4' 20' 26.1"
L = 463.88'	L = 513.49'
T = 233.81'	T = 260.03'
R = 1,500.00'	R = 1,320.00'

-L-	
PI Sta 210+99.13	PIs Sta 217+91.93
$\Delta = 58^{\circ} 58' 01.9''$ (LT)	$\Delta s = 4' 14' 38.9''$
D = 4' 14' 38.9"	Ls = 200.00'
L = 1,389.38'	LT = 133.37'
T = 763.28'	ST = 66.70'
R = 1,350.00'	
SE = 04	
DS = 55 mph	

UTILITY CONSTRUCTION PLANS PREPARED BY:
DAVIS • MARTIN • POWELL
 ENGINEERS & SURVEYORS
 6415 OLD PLANK RD., HIGH POINT, NC 27265
 PHONE: (336) 886-4821 FAX: (336) 886-4458
 WWW.DMP-INC.COM LICENSE: F-0245

-Y-	-YA-
PI Sta 17+86.26	PI Sta 11+85.92
$\Delta = 90^{\circ} 50' 28.0''$ (RT)	$\Delta = 32^{\circ} 50' 02.0''$ (LT)
D = 11' 48" 48.8"	D = 22' 55" 05.9"
L = 768.96'	L = 143.26'
T = 492.17'	T = 73.66'
R = 485.00'	R = 250.00'
SE = 06	SE = SEE PLAN VIEW
DS = 40 mph	DS = 30 mph

-Y-	-YA-
PI Sta 14+00.9	PI Sta 15+19.3
$\Delta = 22^{\circ} 15' 26.6''$ (LT)	$\Delta = 44^{\circ} 32' 05.6''$ (RT)
D = 19' 05" 54.9"	D = 38' 11" 49.9"
L = 116.54'	L = 116.59'
T = 59.01'	T = 61.42'
R = 300.00'	R = 150.00'
SE = SEE PLAN VIEW	SE = SEE PLAN VIEW
DS = 25 mph	DS = 25 mph

THE WATER AND SEWER SYSTEM ON THIS SHEET IS OWNED BY THE CITY OF HIGH POINT.

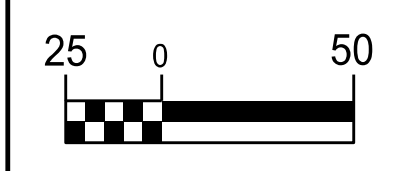

PROJECT REFERENCE NO.	SHEET NO.
U-2412A	UC-16
DESIGNED BY: DMP	
DRAWN BY: DMP	
CHECKED BY: DMP	
APPROVED BY:	
REVISED:	
NORTH CAROLINA DEPARTMENT OF TRANSPORTATION	UTILITY CONSTRUCTION PLANS ONLY
UTILITIES ENGINEERING SEC. PHONE: (919) 707-6690 FAX: (919) 250-4151	3/20/2018

UTILITY CONSTRUCTION
DOCUMENT NOT CONSIDERED FINAL UNLESS ALL SIGNATURES COMPLETED

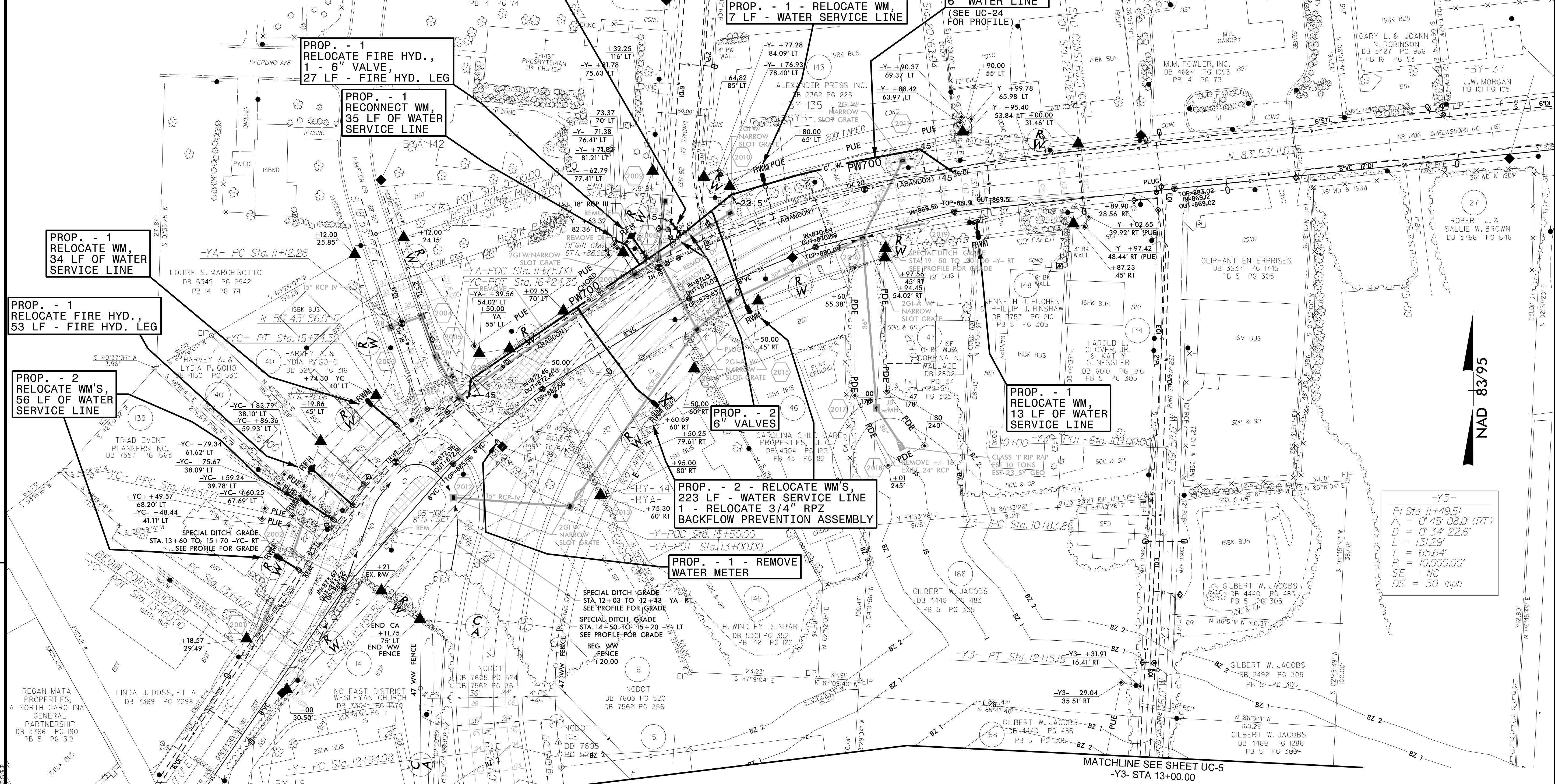

REVISIONS

NAD 83/95

-Y3-
PI Sta 11+49.51
$\Delta = 0^{\circ} 45' 08.0''$ (RT)
D = 0' 34" 22.6"
L = 131.29'
T = 65.64'
R = 10,000.00'
SE = NC
DS = 30 mph

REGAN-MATA PROPERTIES, A NORTH CAROLINA GENERAL PARTNERSHIP DB 3766 PG 1901 PB 5 PG 319

LINDA J. DOSS, ET AL DB 7369 PG 2298

NC EAST DISTRICT WESLEYAN CHURCH DB 1394 PG 1570

SPECIAL DITCH GRADE STA. 12+03 TO 12+43 -YA- RT SEE PROFILE FOR GRADE

SPECIAL DITCH GRADE STA. 14+50 TO 15+20 -YA- LT SEE PROFILE FOR GRADE

BEG WW FENCE +20.00

NCDOT DB 7605 PG 524 DB 7562 PG 361

NCDOT DB 7605 PG 520 DB 7562 PG 356

NCDOT TCE DB 7605 PG 522 PG 362

NCDOT DB 7605 PG 522 PG 362

NCDOT DB 7605 PG 522 PG 362

NCDOT DB 7605 PG 522 PG 362

MATCHLINE SEE SHEET UC-5 -Y- STA 12+50.00

MATCHLINE SEE SHEET UC-5 -Y3- STA 13+00.00

THE ESTIMATED QUANTITY OF D.I. WATER PIPE FITTINGS ON THIS PLAN SHEET IS 895 POUNDS. THE ACTUAL QUANTITY AND TYPE OF FITTINGS WILL VARY BASED ON FIELD CONDITIONS.

UTILITY CONSTRUCTION PLANS PREPARED BY:
DAVIS • MARTIN • POWELL
ENGINEERS & SURVEYORS

6415 OLD PLANK RD., HIGH POINT, NC 27265
PHONE: (336) 886-4821 FAX: (336) 886-4458
WWW.DMP-INC.COM LICENSE: F-0245

5/14/99

NAD 83/95

REVISIONS

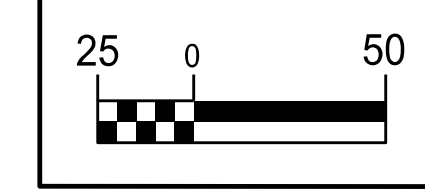

PROJECT REFERENCE NO.	SHEET NO.
U-2412A	UC-17
DESIGNED BY: DMP	
DRAWN BY: DMP	
CHECKED BY: DMP	
APPROVED BY:	
REVISED:	
NORTH CAROLINA DEPARTMENT OF TRANSPORTATION UTILITIES ENGINEERING SEC. PHONE: (919) 707-6690 FAX: (919) 250-4151 UTILITY CONSTRUCTION PLANS ONLY	

UTILITY CONSTRUCTION
DOCUMENT NOT CONSIDERED FINAL UNLESS ALL SIGNATURES COMPLETED

THE WATER AND SEWER SYSTEM ON THIS SHEET IS OWNED BY THE CITY OF HIGH POINT.

NAD 83/95

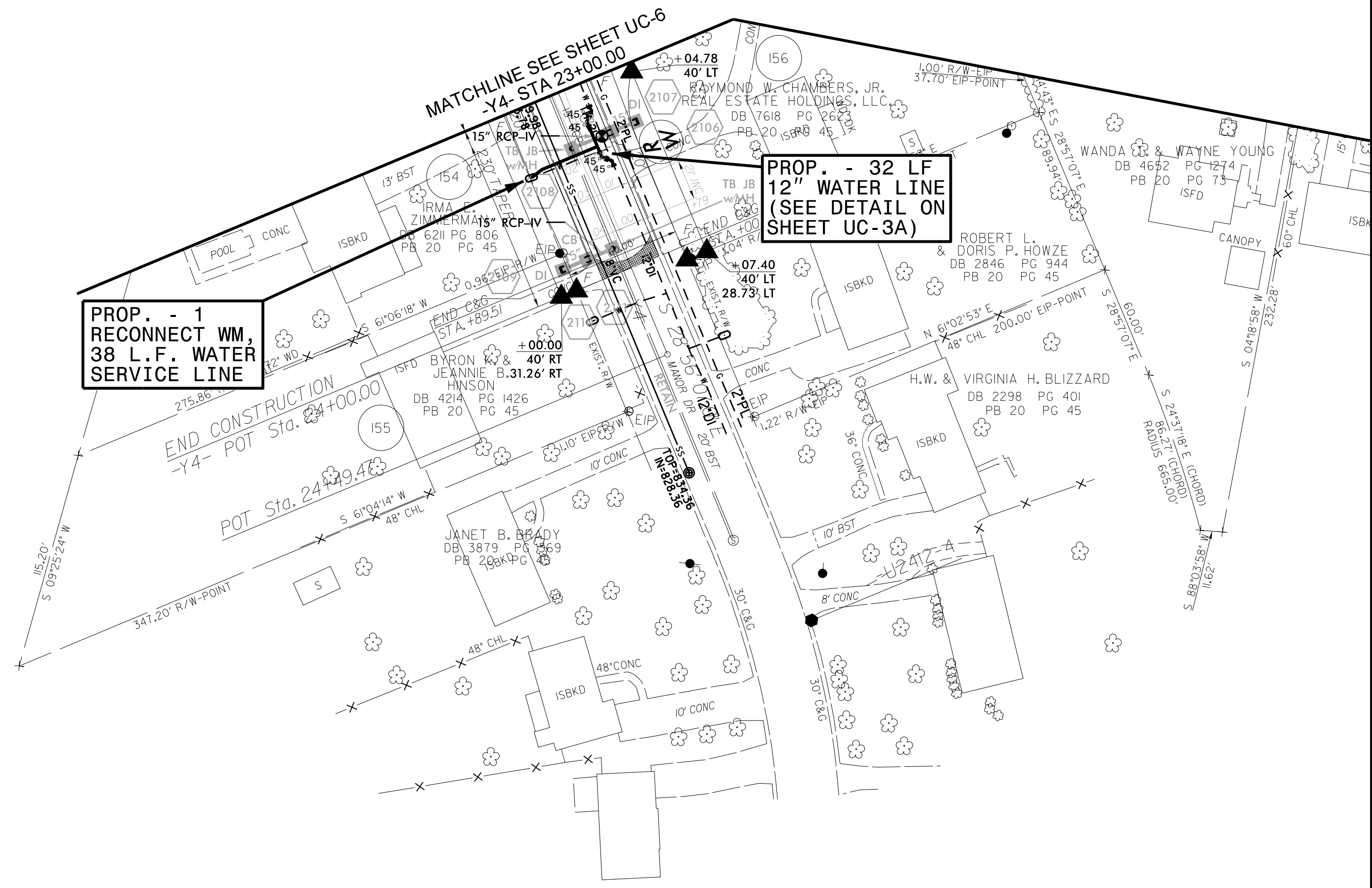
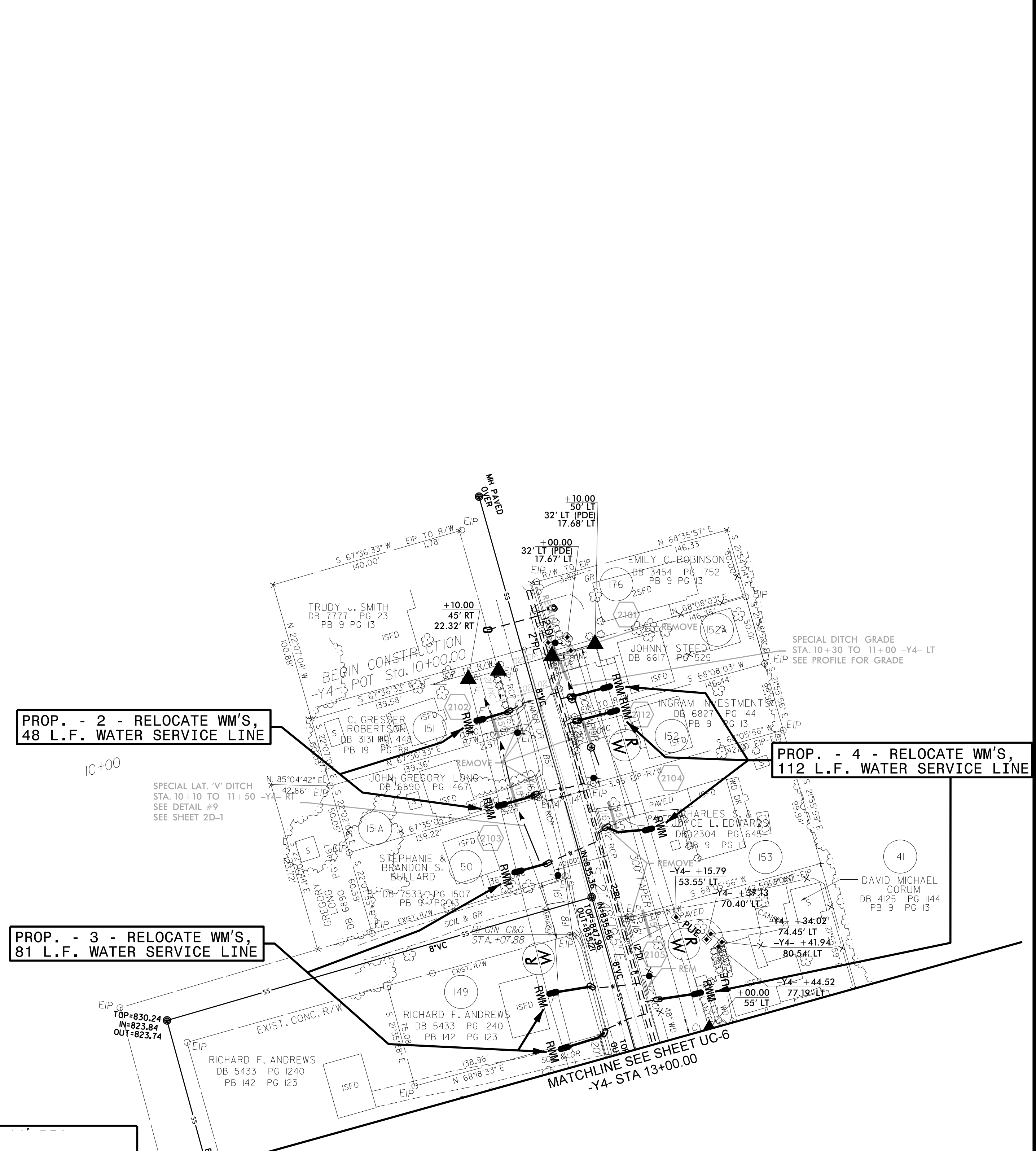

THE ESTIMATED QUANTITY OF D.I. WATER PIPE FITTINGS ON THIS PLAN SHEET IS 1,150 POUNDS. THE ACTUAL QUANTITY AND TYPE OF FITTINGS WILL VARY BASED ON FIELD CONDITIONS.

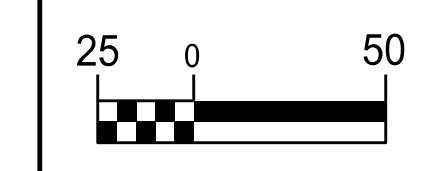

PROJECT REFERENCE NO.	SHEET NO.
U-2412A	UC-19
DESIGNED BY: DMP	
DRAWN BY: DMP	
CHECKED BY: DMP	
APPROVED BY:	
REVISED:	
NORTH CAROLINA DEPARTMENT OF TRANSPORTATION UTILITIES ENGINEERING SEC. PHONE: (919) 707-6690 FAX: (919) 250-4151 UTILITY CONSTRUCTION PLANS ONLY	

UTILITY CONSTRUCTION

DOCUMENT NOT CONSIDERED FINAL UNLESS ALL SIGNATURES COMPLETED

THE WATER AND SEWER SYSTEM ON THE LEFT SIDE OF THIS SHEET IS OWNED BY THE TOWN OF JAMESTOWN.

THE ESTIMATED QUANTITY OF D.I. WATER PIPE FITTINGS ON THIS PLAN SHEET IS 745 POUNDS. THE ACTUAL QUANTITY AND TYPE OF FITTINGS WILL VARY BASED ON FIELD CONDITIONS.

PROP. - 53 L.F. OF 8" WATER LINE (SEE DETAIL ON SHEET UC-3A),
 1 - RELOCATE FH,
 1 - 6" VALVE,
 33 LF OF FIRE HYDRANT LEG

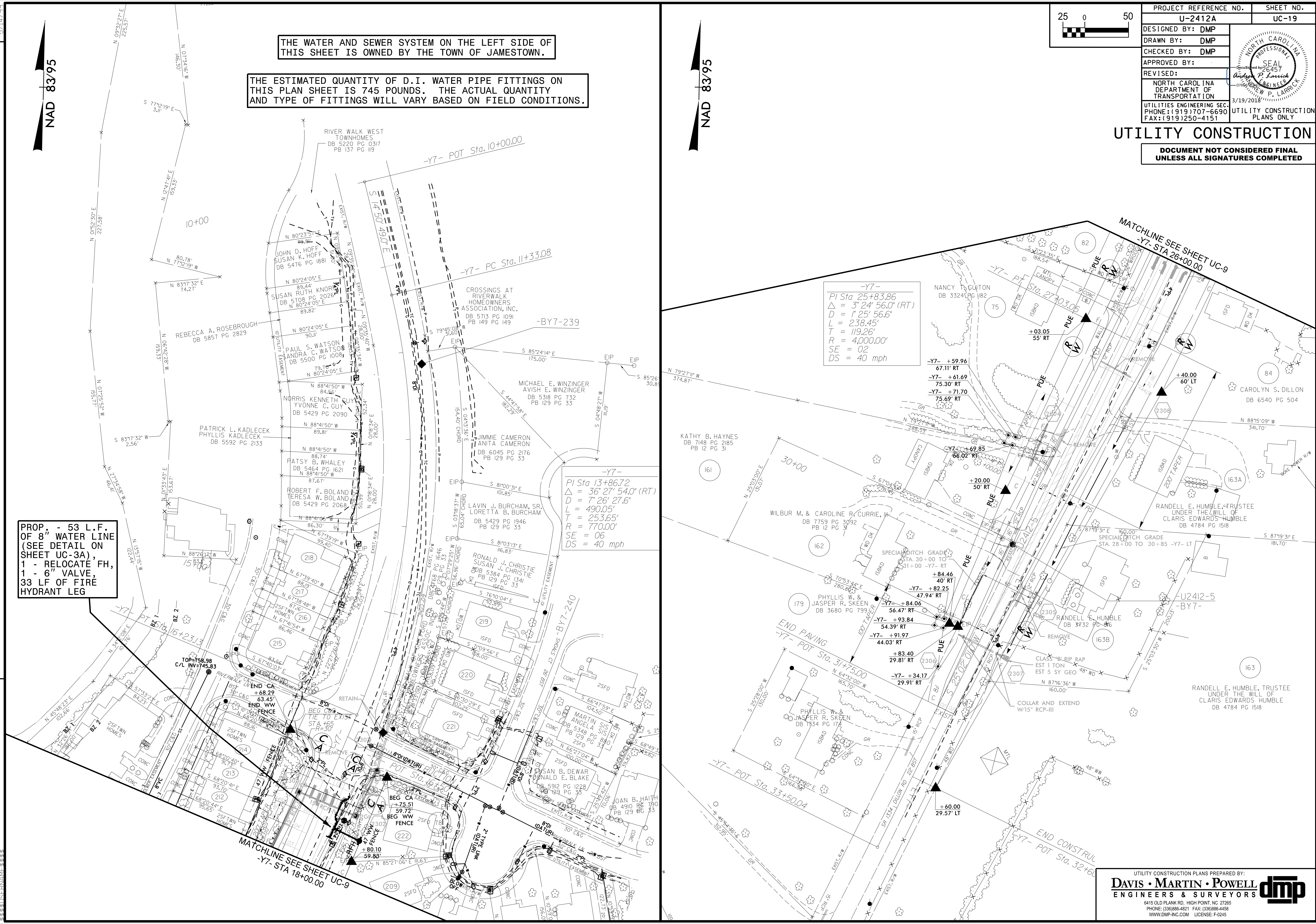

5/14/99
 REVISIONS
 1
 2
 3
 4
 5
 6
 7
 8
 9
 10
 11
 12
 13
 14
 15
 16
 17
 18
 19
 20
 21
 22
 23
 24
 25
 26
 27
 28
 29
 30
 31
 32
 33
 34
 35
 36
 37
 38
 39
 40
 41
 42
 43
 44
 45
 46
 47
 48
 49
 50
 51
 52
 53
 54
 55
 56
 57
 58
 59
 60
 61
 62
 63
 64
 65
 66
 67
 68
 69
 70
 71
 72
 73
 74
 75
 76
 77
 78
 79
 80
 81
 82
 83
 84
 85
 86
 87
 88
 89
 90
 91
 92
 93
 94
 95
 96
 97
 98
 99
 100

NAD 83/95

-Y10-
 PI Sta. 14+96.45
 $\Delta = 1^{\circ}32'59.0''$ (LT)
 $D = 0^{\circ}34'22.6''$
 $L = 270.48'$
 $T = 135.25'$
 $R = 10,000.00'$
 $SE = NC$
 $DS = 50$ mph



NAD 83/95

THE WATER AND SEWER SYSTEM ON THIS SHEET IS OWNED BY THE TOWN OF JAMESTOWN.

THIS SHEET IS FOR INFORMATIONAL PURPOSES ONLY. NO WATER OR SEWER CONFLICTS ARE ANTICIPATED ON THIS SHEET.

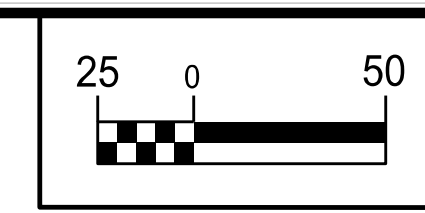

PROJECT REFERENCE NO.	SHEET NO.
U-2412A	UC-20
DESIGNED BY: DMP	
DRAWN BY: DMP	
CHECKED BY: DMP	
APPROVED BY:	
REVISED:	
NORTH CAROLINA DEPARTMENT OF TRANSPORTATION UTILITIES ENGINEERING SEC. PHONE: (919) 707-6690 FAX: (919) 250-4151 UTILITY CONSTRUCTION PLANS ONLY	

UTILITY CONSTRUCTION
 DOCUMENT NOT CONSIDERED FINAL UNLESS ALL SIGNATURES COMPLETED

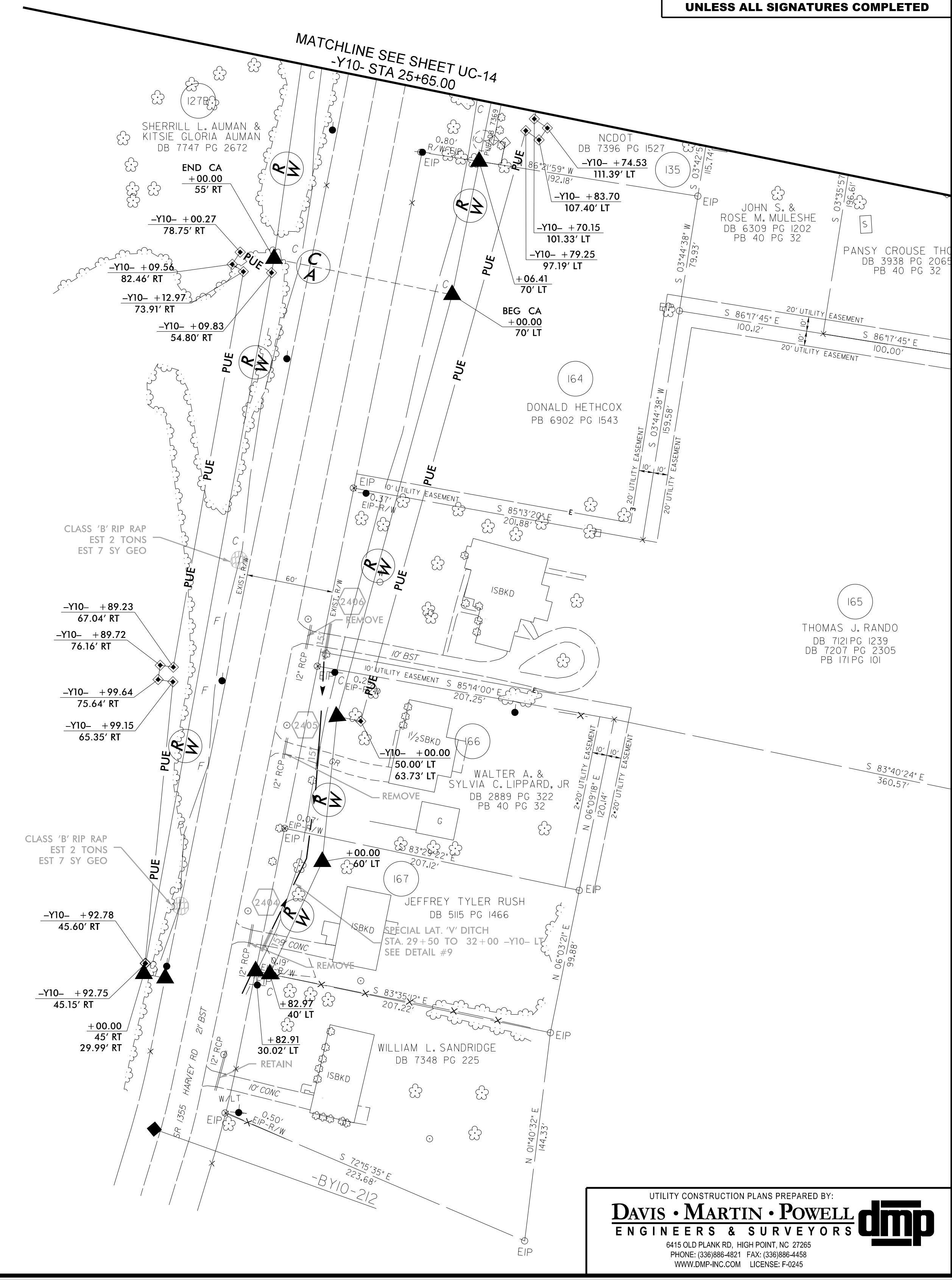

UTILITY CONSTRUCTION PLANS PREPARED BY:
DAVIS • MARTIN • POWELL
 ENGINEERS & SURVEYORS
 6415 OLD PLANK RD., HIGH POINT, NC 27265
 PHONE: (336) 886-4821 FAX: (336) 886-4458
 WWW.DMP-INC.COM LICENSE: F-0245

5/14/99

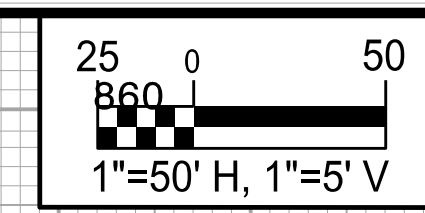

PROJECT REFERENCE NO. U-2412A	SHEET NO. UC-21
DESIGNED BY: APL	
DRAWN BY: RDL	
CHECKED BY: APL	
APPROVED BY:	
REVISED BY:	
NORTH CAROLINA DEPARTMENT OF TRANSPORTATION UTILITIES ENGINEERING SEC. PHONE: (919) 707-6690 FAX: (919) 250-4151	
UTILITY CONSTRUCTION PLANS ONLY	

UTILITY CONSTRUCTION

**DOCUMENT NOT CONSIDERED FINAL
UNLESS ALL SIGNATURES COMPLETED**

REVISIONS

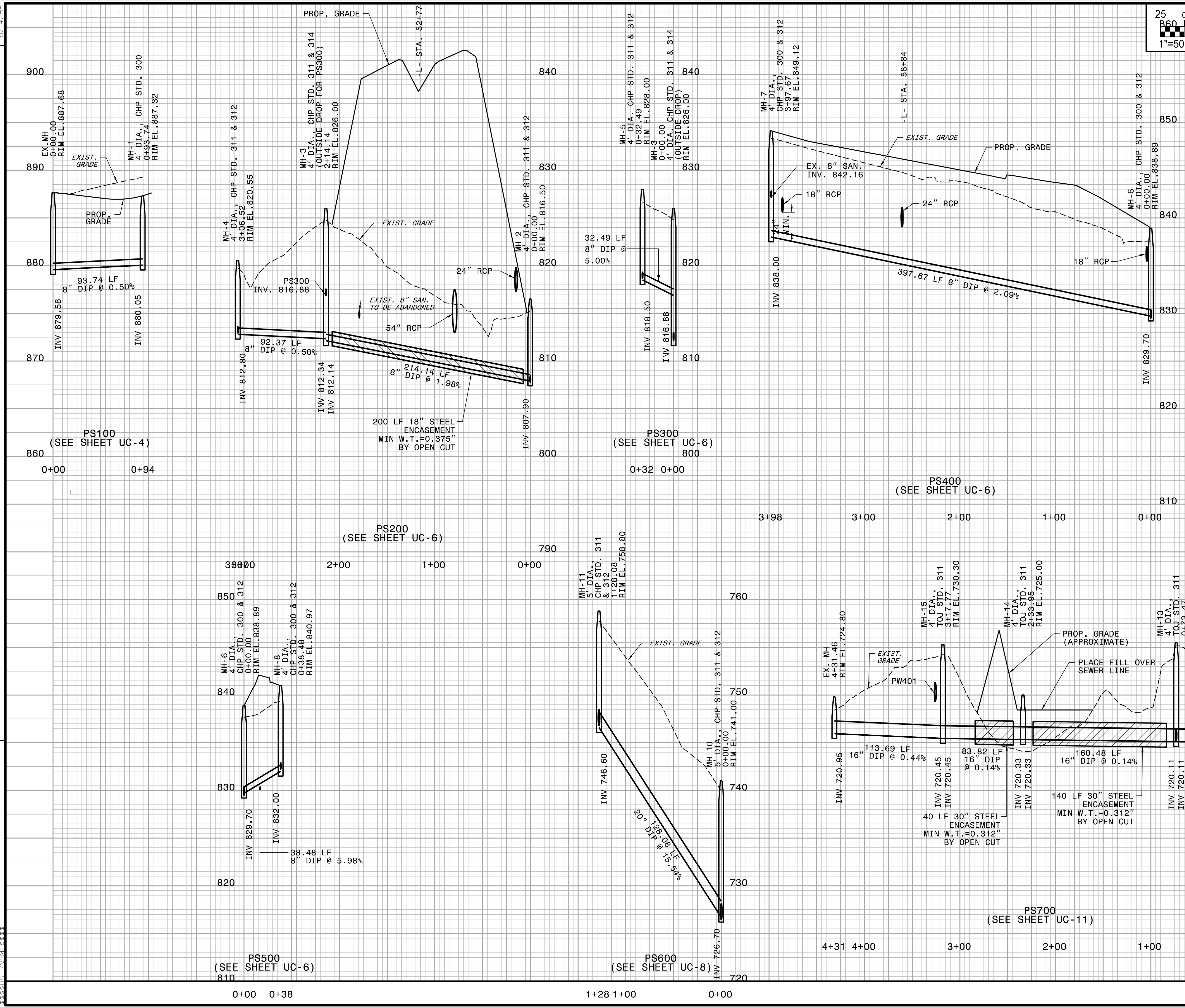

5/14/99

REVISIONS

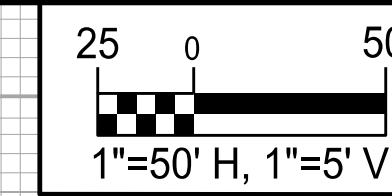

PROJECT REFERENCE NO. U-2412A	SHEET NO. UC-22
DESIGNED BY: APL	
DRAWN BY: RDL	
CHECKED BY: APL	
APPROVED BY:	
REVISED:	
NORTH CAROLINA DEPARTMENT OF TRANSPORTATION UTILITIES ENGINEERING SEC. PHONE: (919) 707-6690 FAX: (919) 250-4151	
UTILITY CONSTRUCTION PLANS ONLY	

UTILITY CONSTRUCTION

DOCUMENT NOT CONSIDERED FINAL
UNLESS ALL SIGNATURES COMPLETED

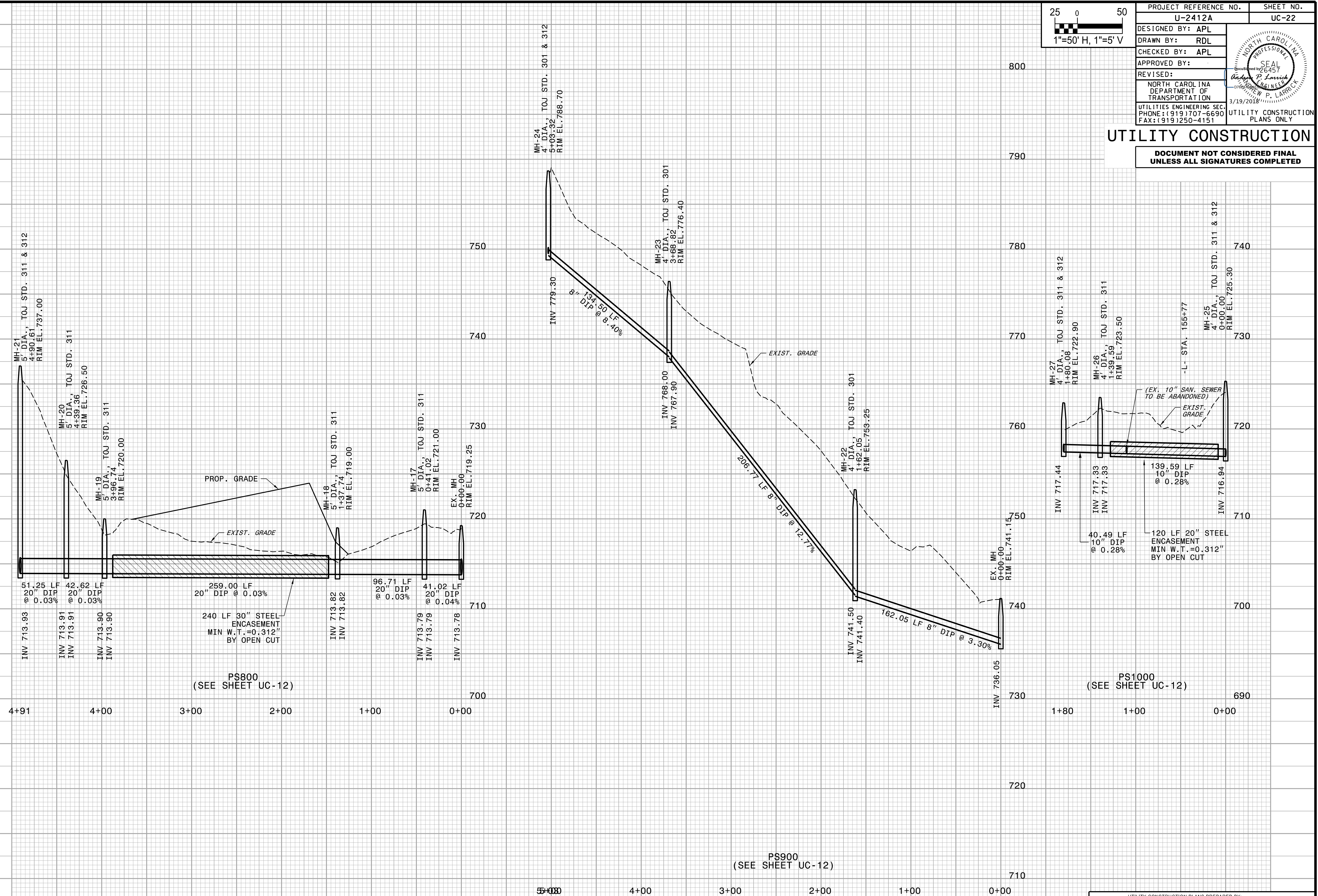

5/14/99

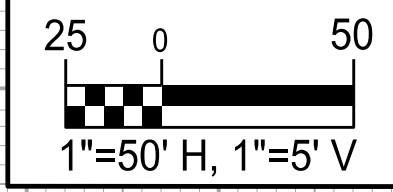

PROJECT REFERENCE NO. U-2412A	SHEET NO. UC-23
DESIGNED BY: APL	
DRAWN BY: RDL	
CHECKED BY: APL	
APPROVED BY:	
REVISED:	
NORTH CAROLINA DEPARTMENT OF TRANSPORTATION UTILITIES ENGINEERING SEC. PHONE: (919) 707-6690 FAX: (919) 250-4151	
UTILITY CONSTRUCTION PLANS ONLY	

UTILITY CONSTRUCTION

DOCUMENT NOT CONSIDERED FINAL
UNLESS ALL SIGNATURES COMPLETED

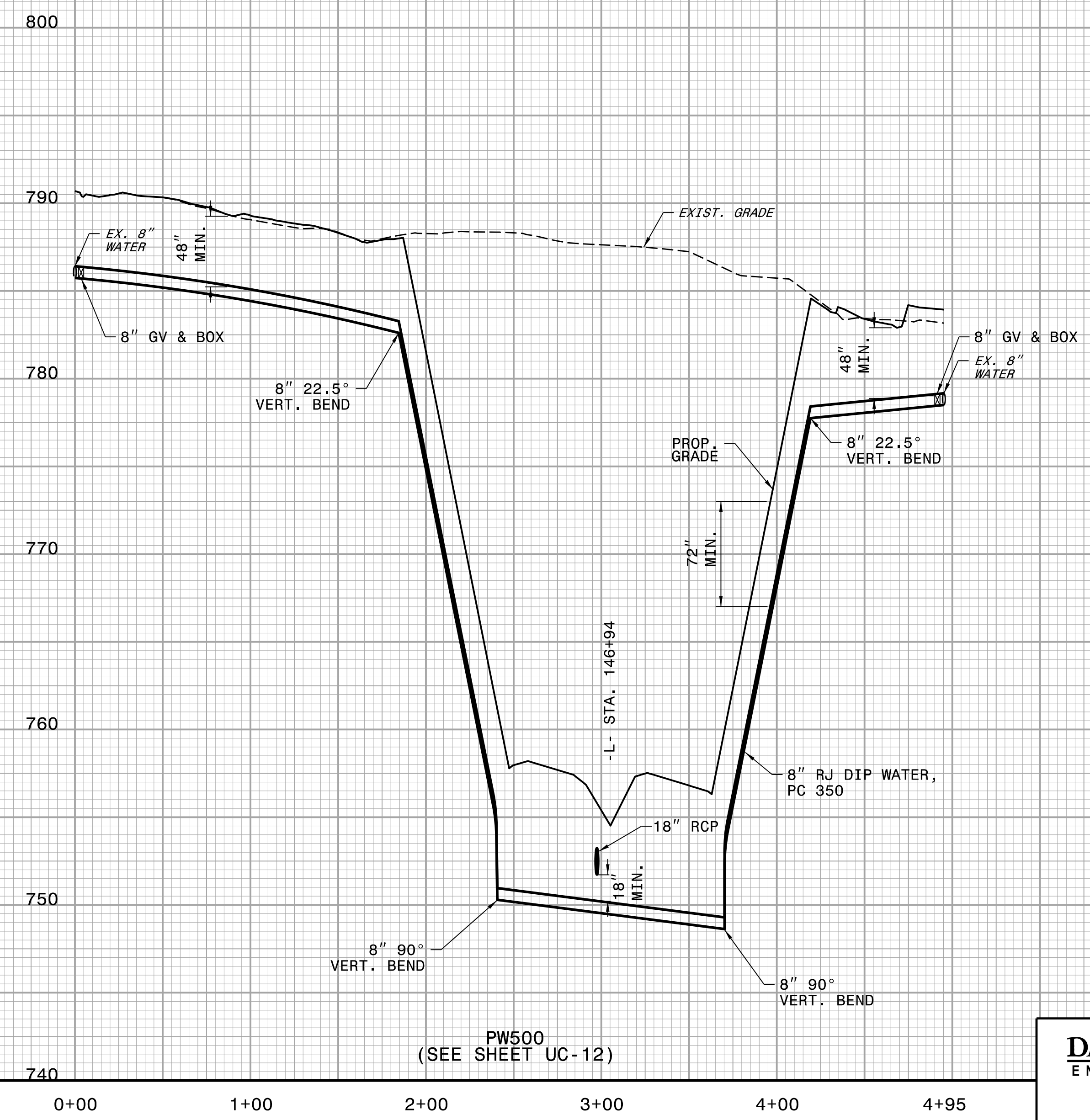
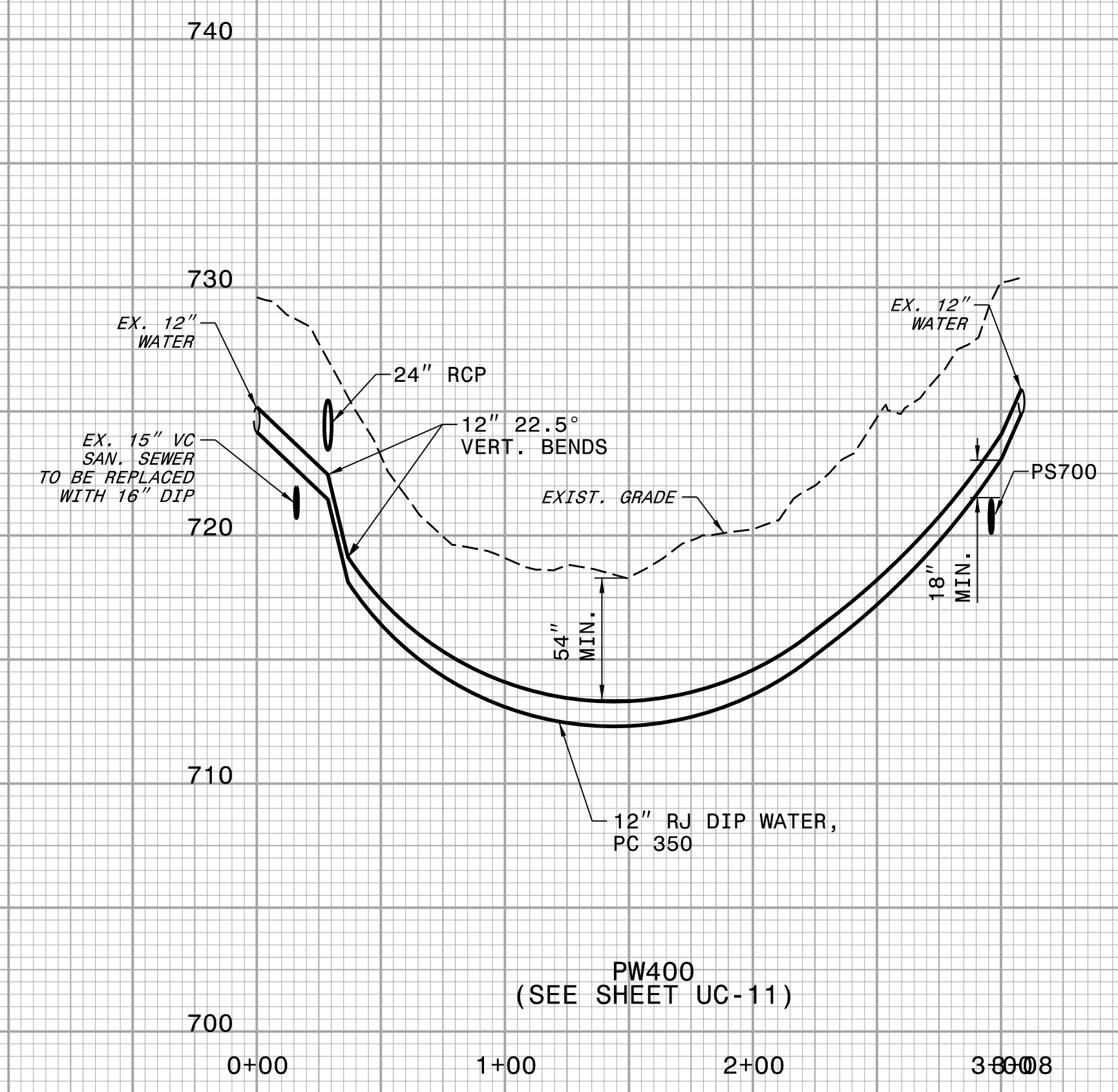
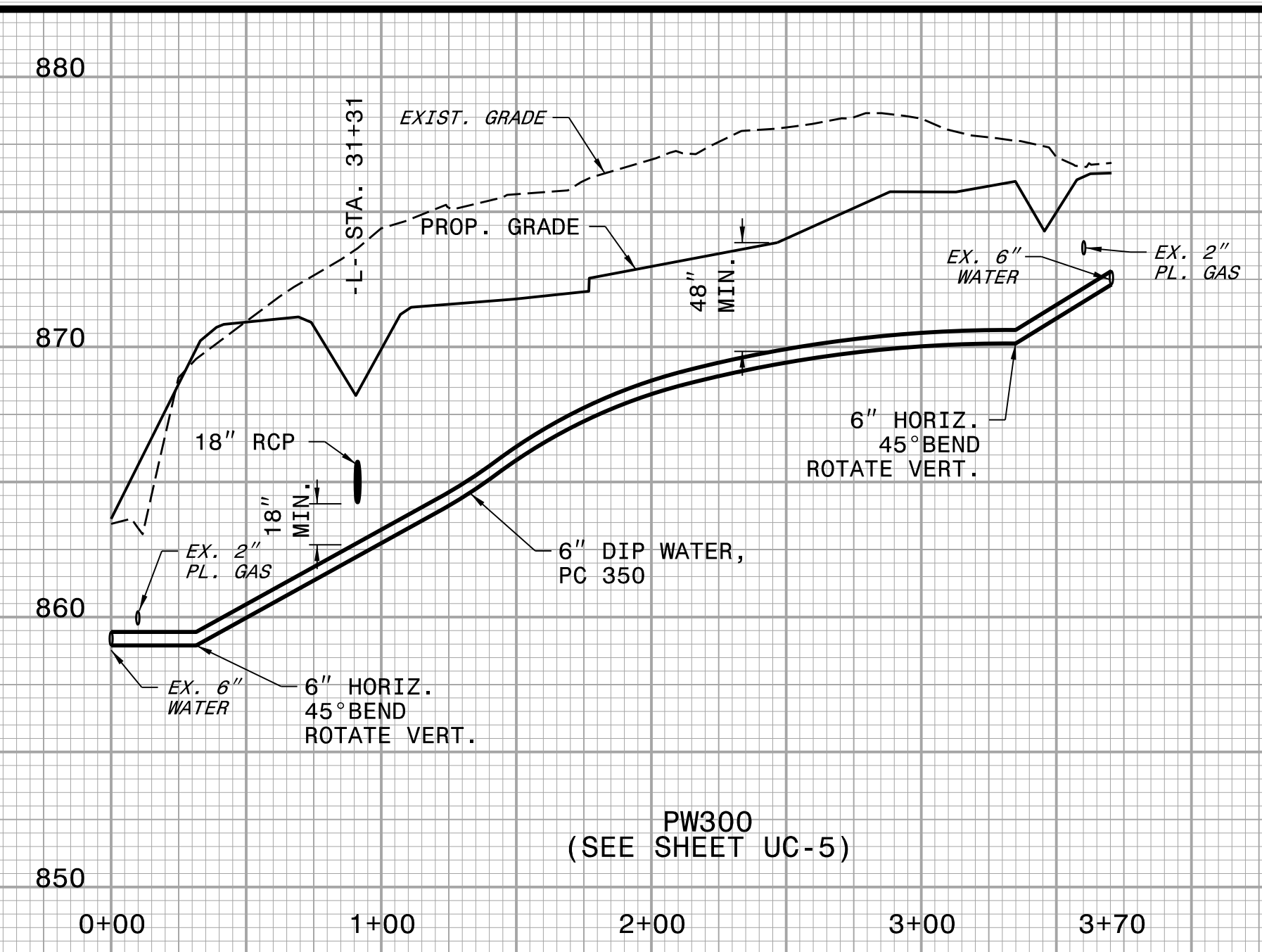
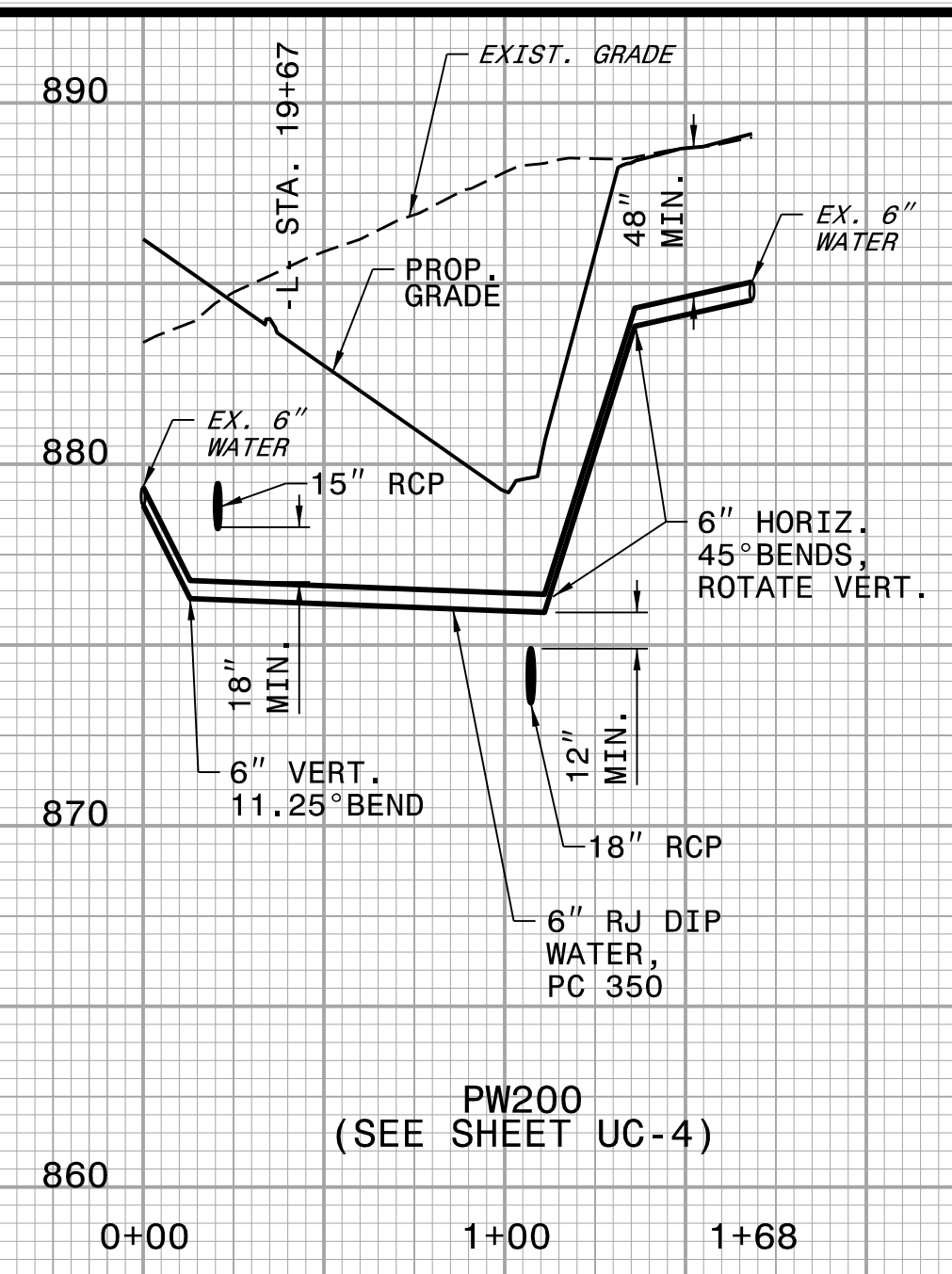
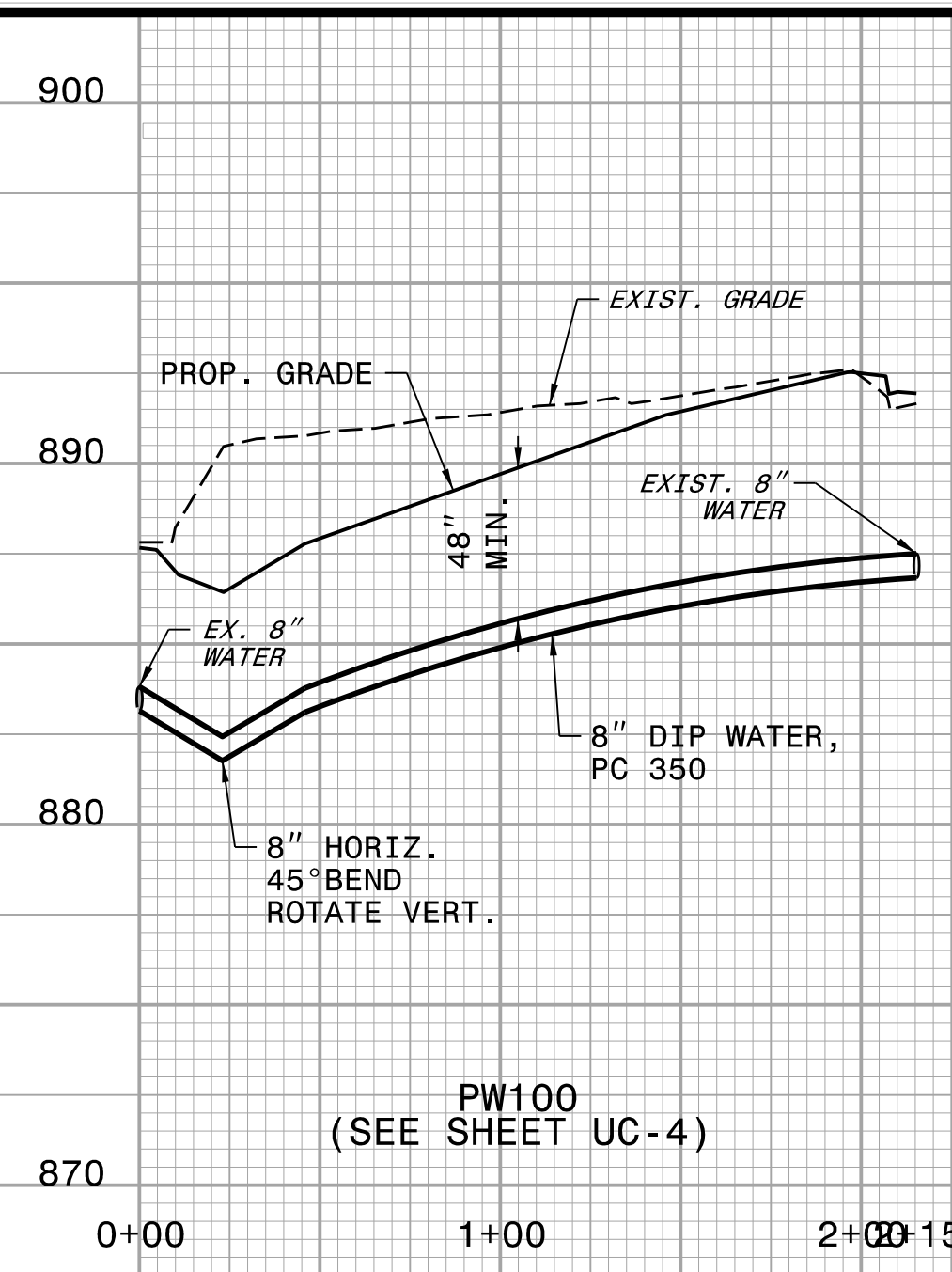

REVISIONS

1
 2
 3
 4
 5
 6
 7
 8
 9
 10
 11
 12
 13
 14
 15
 16
 17
 18
 19
 20
 21
 22
 23
 24
 25
 26
 27
 28
 29
 30
 31
 32
 33
 34
 35
 36
 37
 38
 39
 40
 41
 42
 43
 44
 45
 46
 47
 48
 49
 50
 51
 52
 53
 54
 55
 56
 57
 58
 59
 60
 61
 62
 63
 64
 65
 66
 67
 68
 69
 70
 71
 72
 73
 74
 75
 76
 77
 78
 79
 80
 81
 82
 83
 84
 85
 86
 87
 88
 89
 90
 91
 92
 93
 94
 95
 96
 97
 98
 99
 100

5/14/99

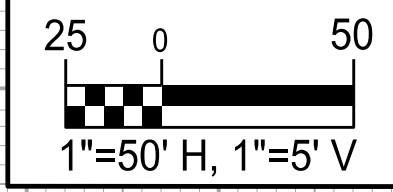

PROJECT REFERENCE NO. U-2412A	SHEET NO. UC-24
DESIGNED BY: APL	
DRAWN BY: RDL	
CHECKED BY: APL	
APPROVED BY:	
REVISED:	
NORTH CAROLINA DEPARTMENT OF TRANSPORTATION UTILITIES ENGINEERING SEC. PHONE: (919) 707-6690 FAX: (919) 250-4151	
UTILITY CONSTRUCTION PLANS ONLY 3/19/2018	

UTILITY CONSTRUCTION

**DOCUMENT NOT CONSIDERED FINAL
UNLESS ALL SIGNATURES COMPLETED**

REVISIONS

