

**This electronic collection of documents is provided
for the convenience of the user
and is Not a Certified Document –**

**The documents contained herein were originally issued
and sealed by the individuals whose names and license
numbers appear on each page, on the dates appearing
with their signature on that page.**

**This file or an individual page
shall not be considered a certified document.**

5/28/19

PROJECT REFERENCE NO. U-2412A	SHEET NO. 26
ROADWAY DESIGN ENGINEER	HYDRAULICS ENGINEER

**DOCUMENT NOT CONSIDERED FINAL
UNLESS ALL SIGNATURES COMPLETED**

Prepared in the Office of: **M** MOTT MACDONALD
 PO Box 700
 Fuquay-Varina, NC 27526
 www.mottmac.com/americas
 LICENSE NO. F-0669

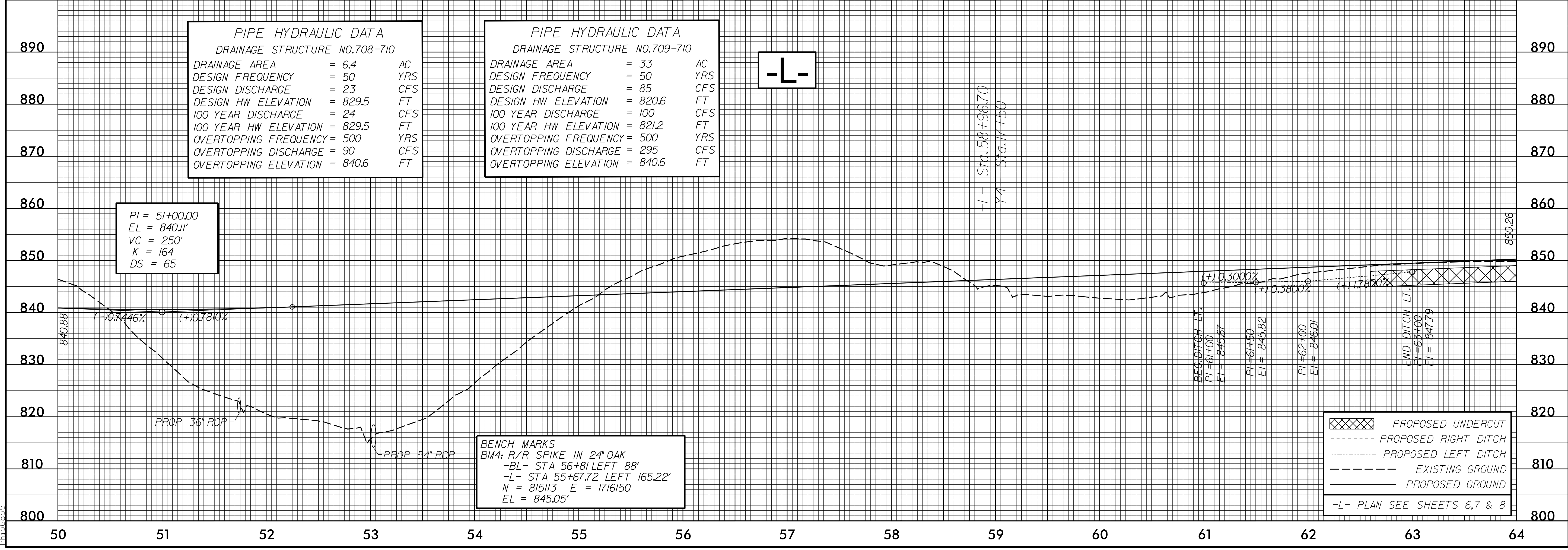
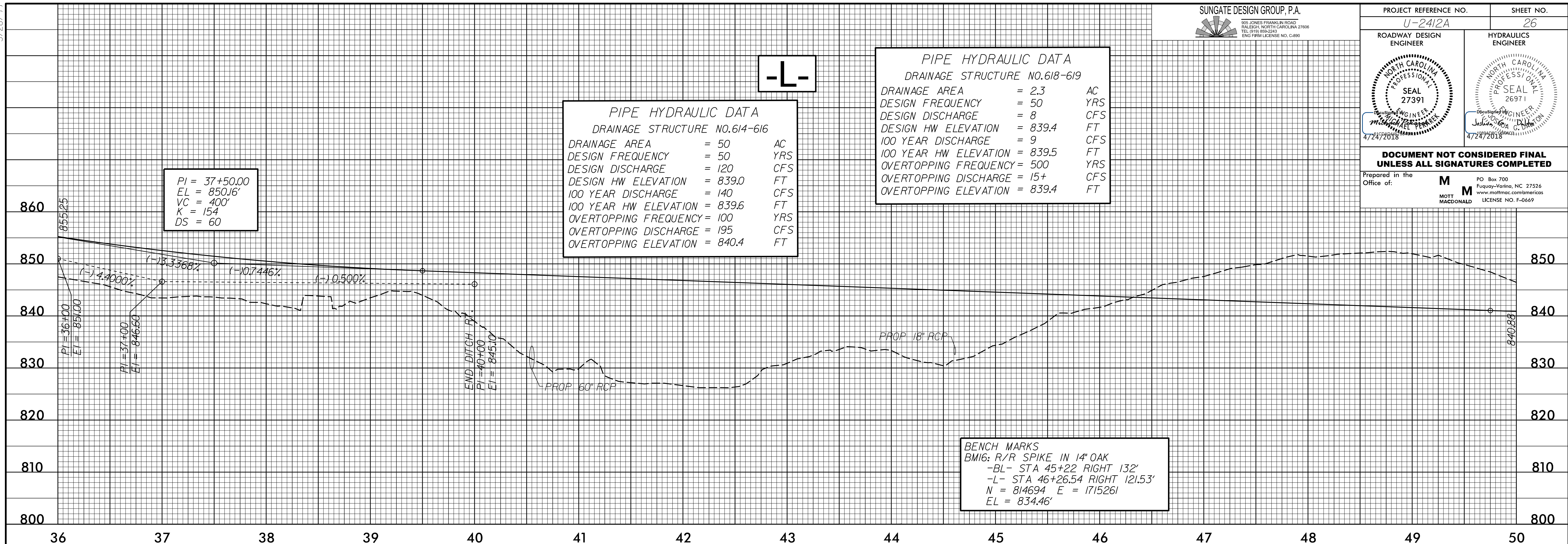

I:\5613_P\14\roadway\pco\2412a_rdu_psh_pfl.dgn
PL:156335

5/28/19

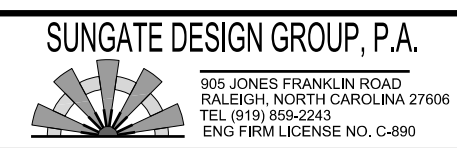

PROJECT REFERENCE NO. U-2412A	SHEET NO. 27
ROADWAY DESIGN ENGINEER	HYDRAULICS ENGINEER
DOCUMENT NOT CONSIDERED FINAL UNLESS ALL SIGNATURES COMPLETED	
Prepared in the Office of:	MOTT MACDONALD
PO Box 700 Fuquay-Varina, NC 27526 www.mottmac.com/america	LICENSE NO. F-0669

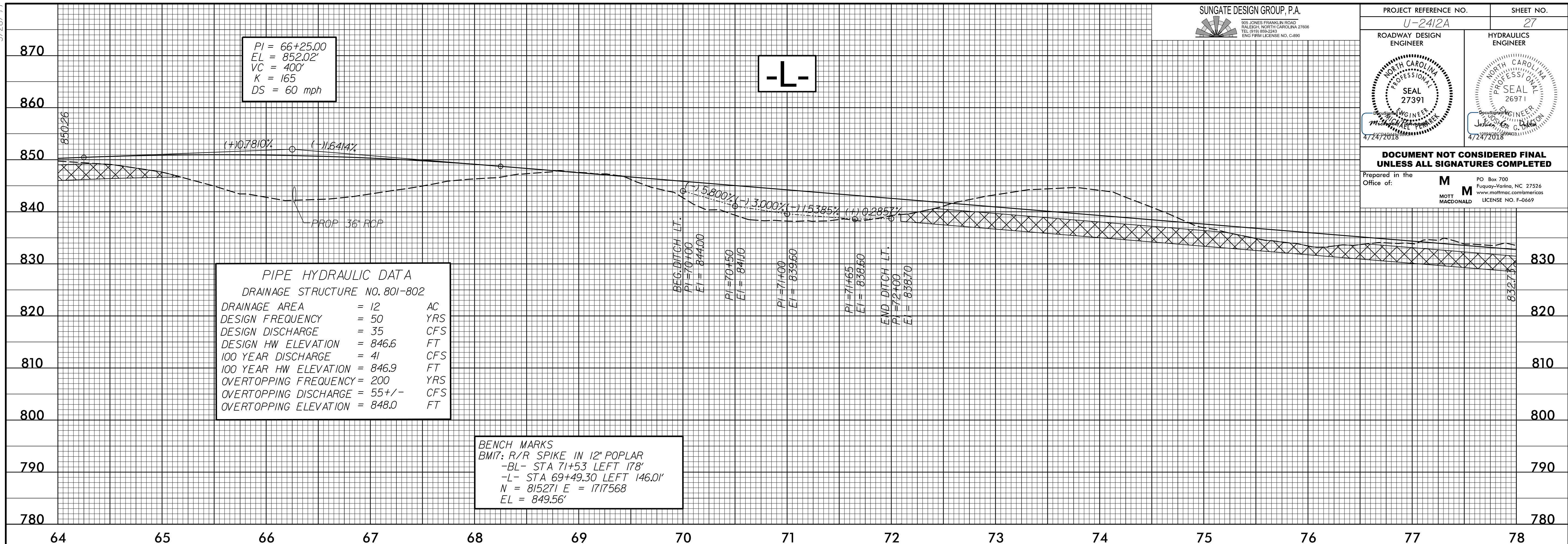

PIPE HYDRAULIC DATA
DRAINAGE STRUCTURE NO. 801-802

DRAINAGE AREA	= 12	AC
DESIGN FREQUENCY	= 50	YRS
DESIGN DISCHARGE	= 35	CFS
DESIGN HW ELEVATION	= 846.6	FT
100 YEAR DISCHARGE	= 41	CFS
100 YEAR HW ELEVATION	= 846.9	FT
OVERTOPPING FREQUENCY	= 200	YRS
OVERTOPPING DISCHARGE	= 55 +/-	CFS
OVERTOPPING ELEVATION	= 848.0	FT

BENCH MARKS
BM1: R/R SPIKE IN 12" POPLAR
-BL- STA 71+53 LEFT 178'
-L- STA 69+49.30 LEFT 146.0'
N = 815271 E = 1717568
EL = 849.56'

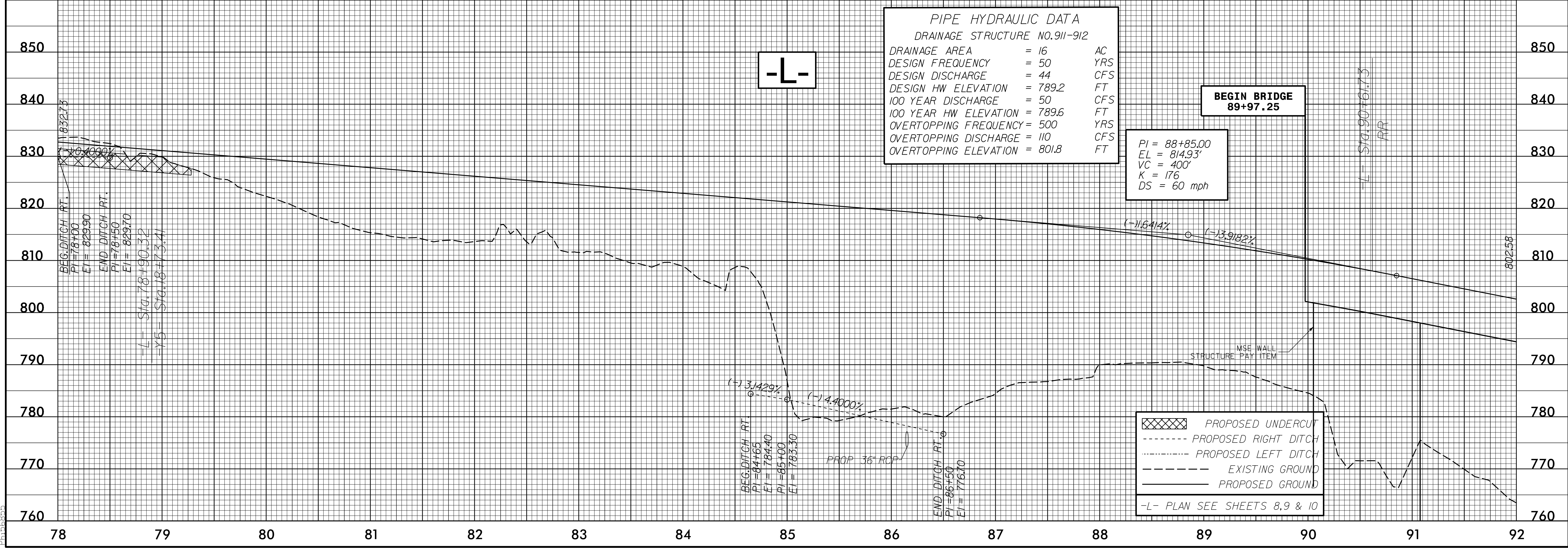

PIPE HYDRAULIC DATA
DRAINAGE STRUCTURE NO. 911-912

DRAINAGE AREA	= 16	AC
DESIGN FREQUENCY	= 50	YRS
DESIGN DISCHARGE	= 44	CFS
DESIGN HW ELEVATION	= 789.2	FT
100 YEAR DISCHARGE	= 50	CFS
100 YEAR HW ELEVATION	= 789.6	FT
OVERTOPPING FREQUENCY	= 500	YRS
OVERTOPPING DISCHARGE	= 110	CFS
OVERTOPPING ELEVATION	= 801.8	FT

PI = 88+85.00
EL = 814.93'
VC = 400'
K = 176
DS = 60 mph

LEGEND

- PROPOSED UNDERCUT
- PROPOSED RIGHT DITCH
- PROPOSED LEFT DITCH
- EXISTING GROUND
- PROPOSED GROUND
- L- PLAN SEE SHEETS 8, 9 & 10

I:\614 PM\191904\roadway\proj\2412a_rdy_psh.pfl.dgn

5/28/19

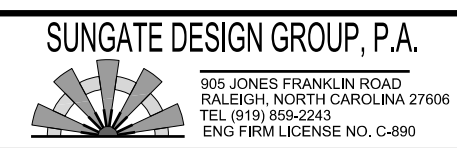

PROJECT REFERENCE NO. U-2412A		SHEET NO. 28	
ROADWAY DESIGN ENGINEER		HYDRAULICS ENGINEER	
DOCUMENT NOT CONSIDERED FINAL UNLESS ALL SIGNATURES COMPLETED			
Prepared in the Office of:			

BRIDGE HYDRAULIC DATA

DESIGN DISCHARGE	= 2000	CFS
DESIGN FREQUENCY	= 50	YRS
DESIGN HW ELEVATION	= 739.6	FT
BASE DISCHARGE	= 2200	CFS
BASE FREQUENCY	= 100	YRS
BASE HW ELEVATION	= 739.9	FT
OVERTOPPING DISCHARGE	= 3500+	CFS
OVERTOPPING FREQUENCY	= 500	YRS
OVERTOPPING ELEVATION	= 763+/-	FT
DATE OF SURVEY	= 8-10-06	
W.S. ELEVATION AT DATE OF SURVEY	= 729.4	FT

PIPE HYDRAULIC DATA
DRAINAGE STRUCTURE NO.1012-1013

DRAINAGE AREA	= 4.6	AC
DESIGN FREQUENCY	= 50	YRS
DESIGN DISCHARGE	= 13	CFS
DESIGN HW ELEVATION	= 749.9	FT
100 YEAR DISCHARGE	= 14	CFS
100 YEAR HW ELEVATION	= 750.0	FT
OVERTOPPING FREQUENCY	= 500	YRS
OVERTOPPING DISCHARGE	= 23+	CFS
OVERTOPPING ELEVATION	= 768.0	FT

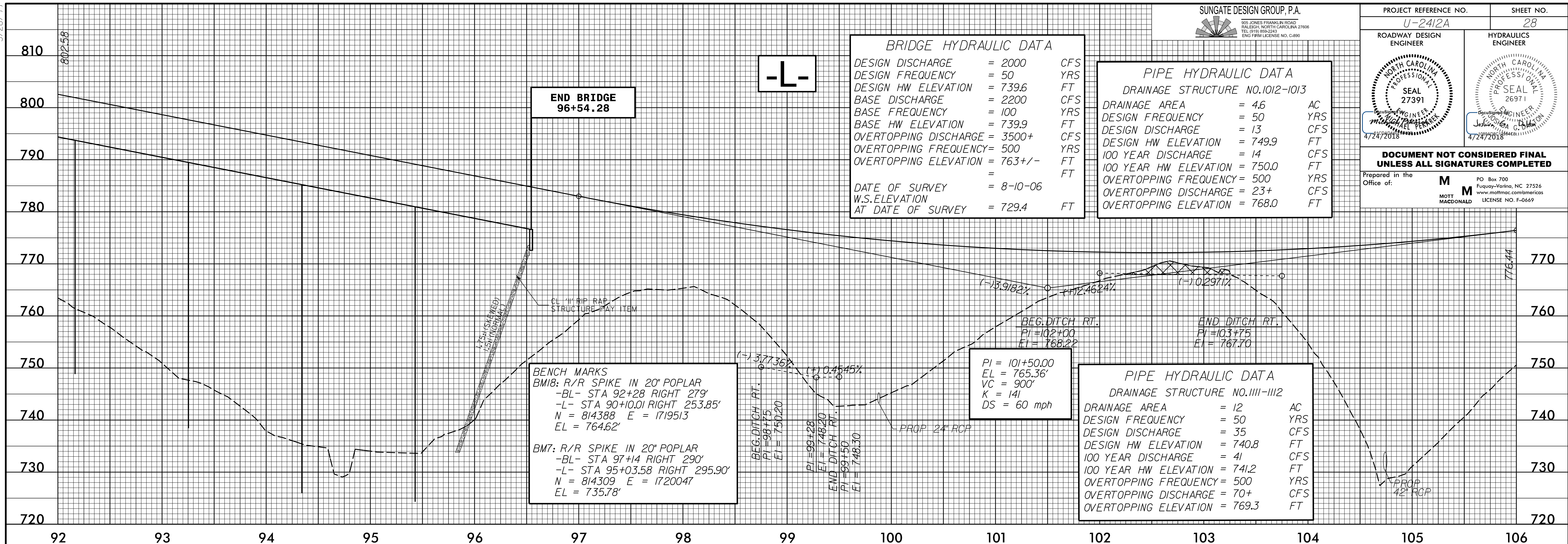

PIPE HYDRAULIC DATA
DRAINAGE STRUCTURE NO.1011-1012

DRAINAGE AREA	= 12	AC
DESIGN FREQUENCY	= 50	YRS
DESIGN DISCHARGE	= 35	CFS
DESIGN HW ELEVATION	= 740.8	FT
100 YEAR DISCHARGE	= 41	CFS
100 YEAR HW ELEVATION	= 741.2	FT
OVERTOPPING FREQUENCY	= 500	YRS
OVERTOPPING DISCHARGE	= 70+	CFS
OVERTOPPING ELEVATION	= 769.3	FT

BENCH MARKS
 BM8: R/R SPIKE IN 20" POPLAR
 -BL- STA 92+28 RIGHT 279'
 -L- STA 90+10.01 RIGHT 253.85'
 N = 814388 E = 1719513
 EL = 764.62'
 BM7: R/R SPIKE IN 20" POPLAR
 -BL- STA 97+14 RIGHT 290'
 -L- STA 95+03.58 RIGHT 295.90'
 N = 814309 E = 1720047
 EL = 735.78'

PI = 101+50.00
 EL = 765.36'
 VC = 900'
 K = 141
 DS = 60 mph

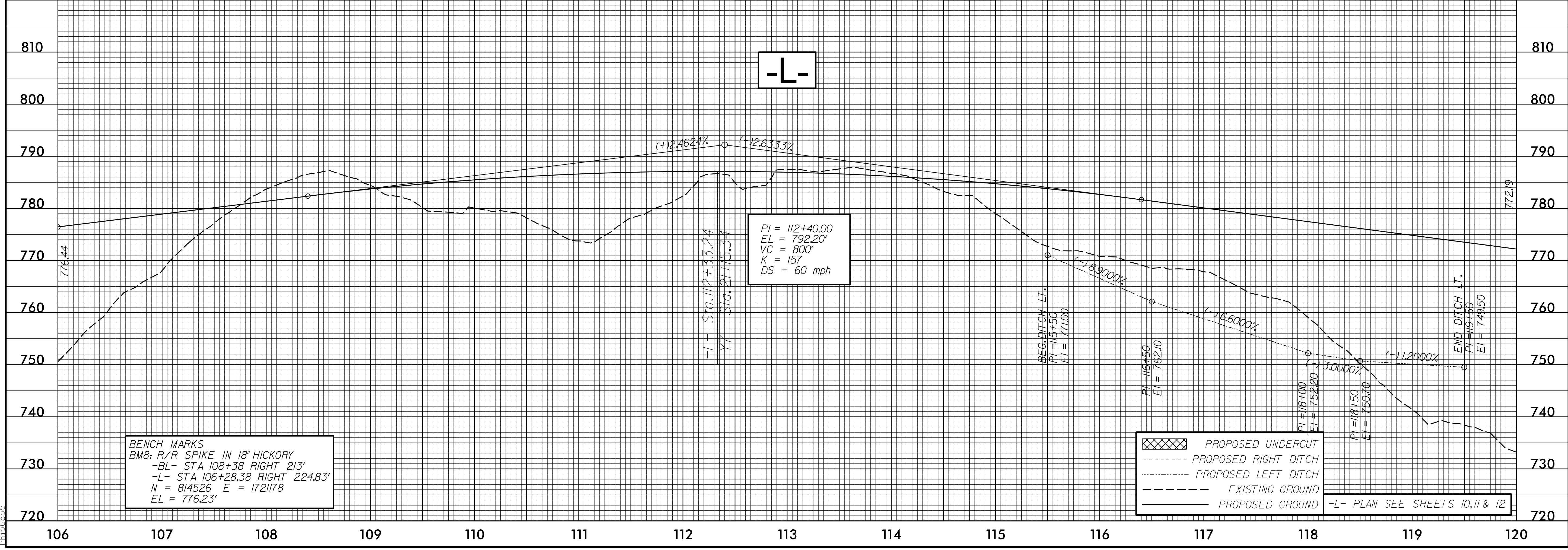

	PROPOSED UNDERCUT
	PROPOSED RIGHT DITCH
	PROPOSED LEFT DITCH
	EXISTING GROUND
	PROPOSED GROUND

-L- PLAN SEE SHEETS 10, 11 & 12

BENCH MARKS
 BM8: R/R SPIKE IN 18" HICKORY
 -BL- STA 108+38 RIGHT 213'
 -L- STA 106+28.38 RIGHT 224.83'
 N = 814526 E = 1721178
 EL = 776.23'

PI = 112+40.00
 EL = 792.20'
 VC = 800'
 K = 157
 DS = 60 mph

1:56:15 PM I:\615\ad\way\proj\2412a_rdy_psh.pfl.dgn P:\615\615

5/28/2018

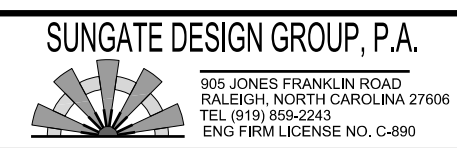

PROJECT REFERENCE NO. U-2412A	SHEET NO. 29
ROADWAY DESIGN ENGINEER [Signature]	HYDRAULICS ENGINEER [Signature]
NORTH CAROLINA PROFESSIONAL SEAL 27391 4/24/2018	NORTH CAROLINA PROFESSIONAL SEAL 26971 4/24/2018
DOCUMENT NOT CONSIDERED FINAL UNLESS ALL SIGNATURES COMPLETED	
Prepared in the Office of: MOTT MACDONALD	PO Box 700 Fuquay-Varina, NC 27526 www.mottmac.com/americas LICENSE NO. F-0669

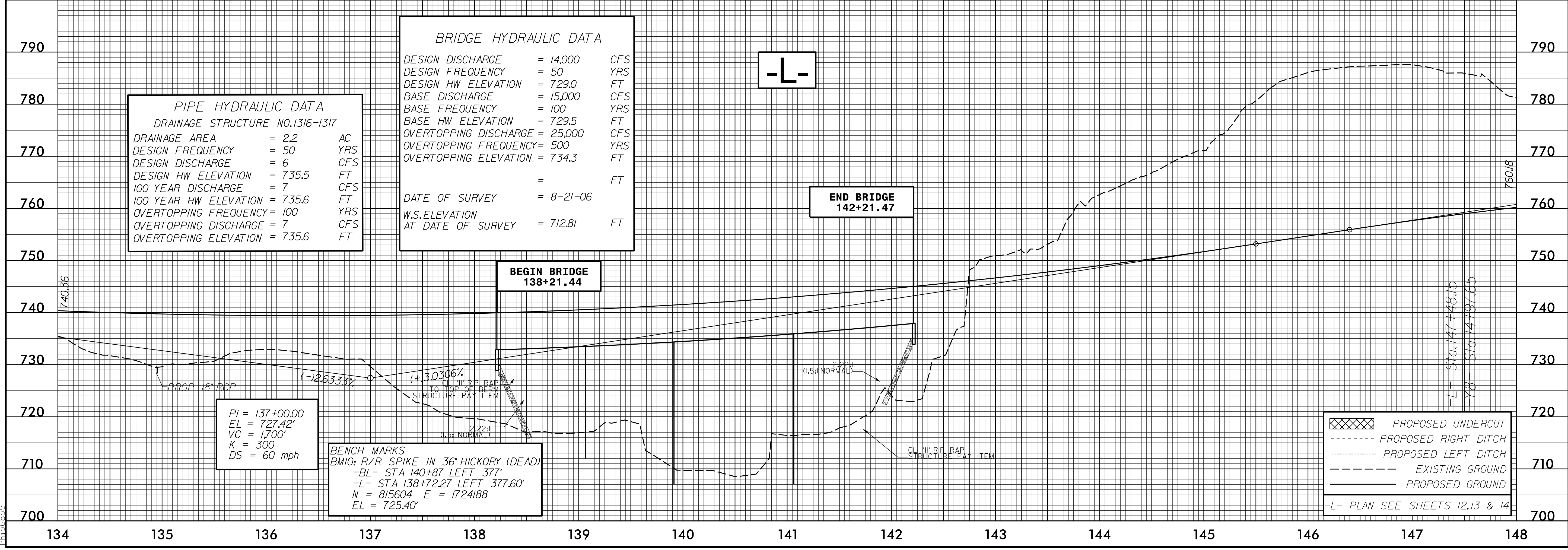
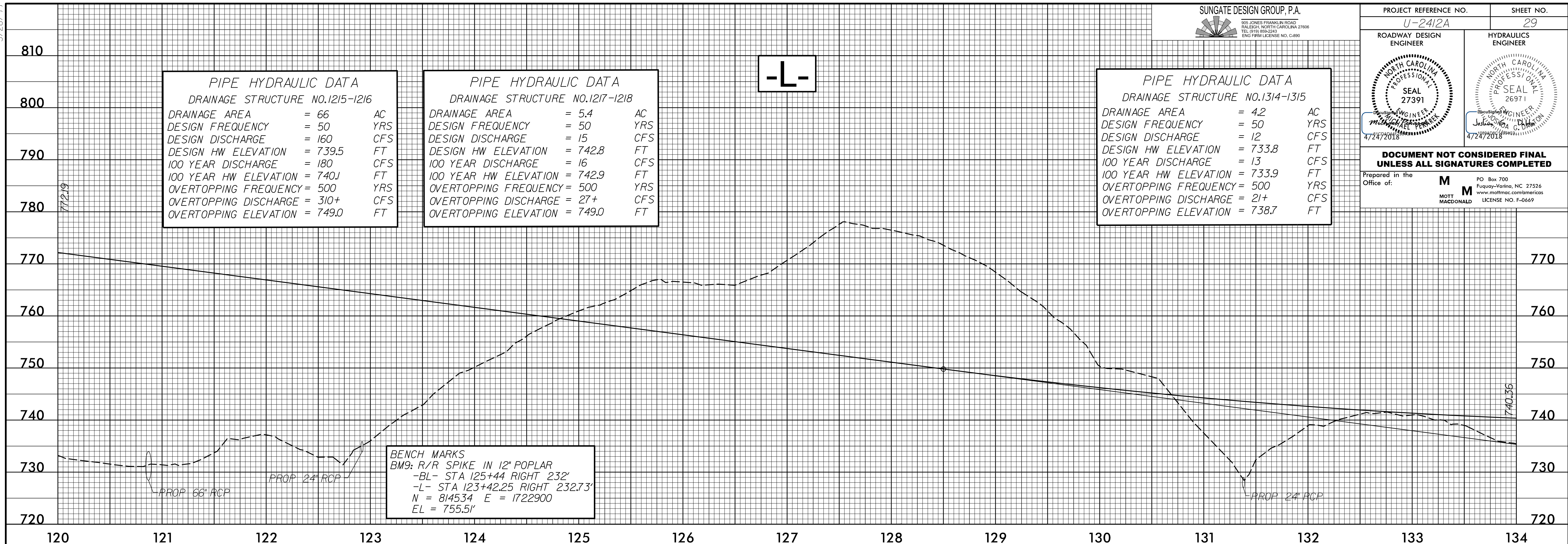

1:56:15 PM
I:\610\cadway\proj\2412a_rdy_psh.pfl.dgn
PL166836

5/28/19

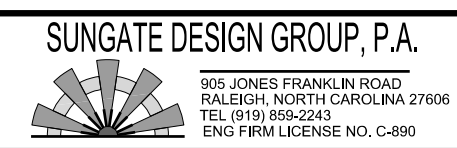

PROJECT REFERENCE NO. U-2412A	SHEET NO. 30
ROADWAY DESIGN ENGINEER	HYDRAULICS ENGINEER

PIPE HYDRAULIC DATA
DRAINAGE STRUCTURE NO.1515-1516

DRAINAGE AREA	= 13	AC
DESIGN FREQUENCY	= 50	YRS
DESIGN DISCHARGE	= 37	CFS
DESIGN HW ELEVATION	= 735.3	FT
100 YEAR DISCHARGE	= 43	CFS
100 YEAR HW ELEVATION	= 753.6	FT
OVERTOPPING FREQUENCY	= 500	YRS
OVERTOPPING DISCHARGE	= 75+	CFS
OVERTOPPING ELEVATION	= 761.4	FT

DOCUMENT NOT CONSIDERED FINAL
UNLESS ALL SIGNATURES COMPLETED

Prepared in the Office of: **M** MOTT MACDONALD
 PO Box 700
 Fuquay-Varina, NC 27526
 www.mottmac.com/americas
 LICENSE NO. F-0669

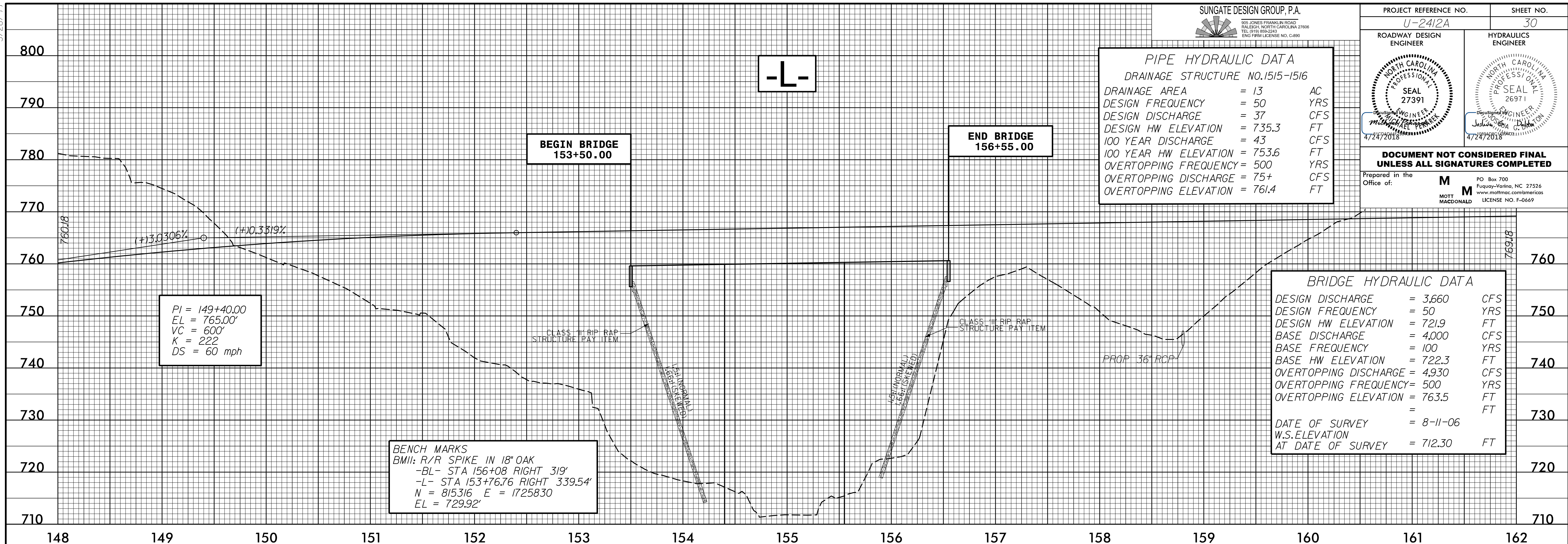

BRIDGE HYDRAULIC DATA

DESIGN DISCHARGE	= 3,660	CFS
DESIGN FREQUENCY	= 50	YRS
DESIGN HW ELEVATION	= 721.9	FT
BASE DISCHARGE	= 4,000	CFS
BASE FREQUENCY	= 100	YRS
BASE HW ELEVATION	= 722.3	FT
OVERTOPPING DISCHARGE	= 4,930	CFS
OVERTOPPING FREQUENCY	= 500	YRS
OVERTOPPING ELEVATION	= 763.5	FT
DATE OF SURVEY	= 8-11-06	
W.S. ELEVATION AT DATE OF SURVEY	= 712.30	FT

BENCH MARKS
 BM1: R/R SPIKE IN 18" OAK
 -BL- STA 156+08 RIGHT 319'
 -L- STA 153+76.76 RIGHT 339.54'
 N = 815316 E = 1725830
 EL = 729.92'

PI = 149+40.00
 EL = 765.00'
 VC = 600'
 K = 222
 DS = 60 mph

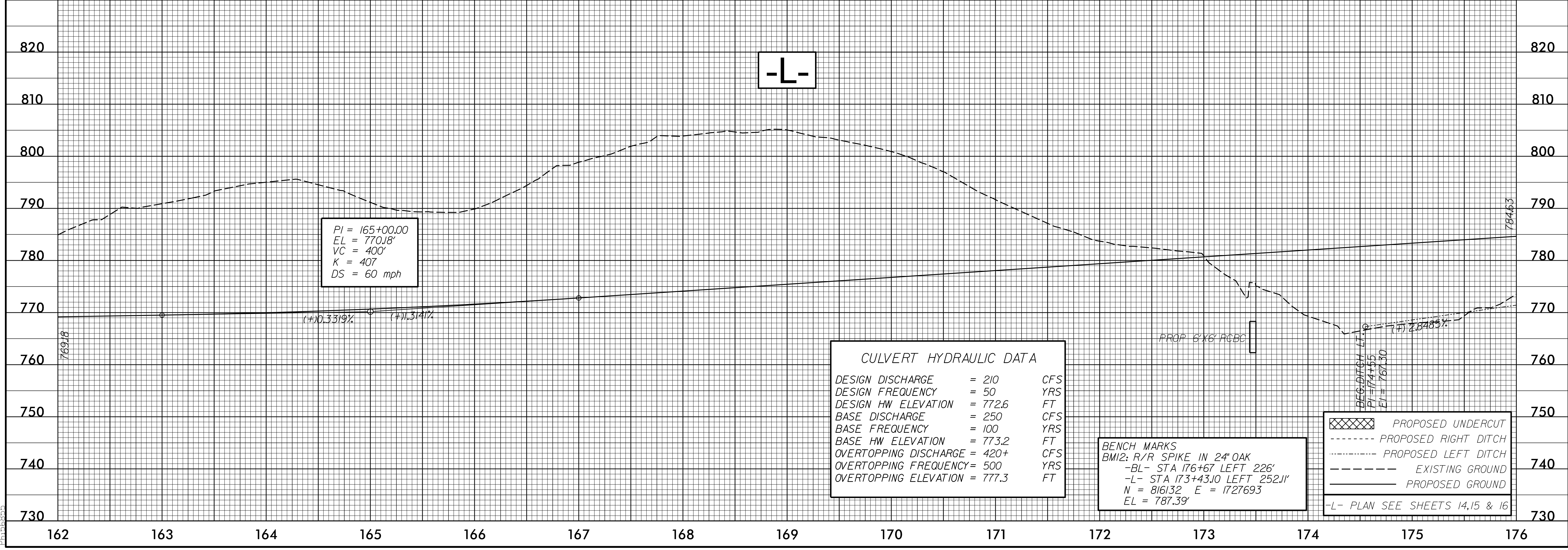

CULVERT HYDRAULIC DATA

DESIGN DISCHARGE	= 210	CFS
DESIGN FREQUENCY	= 50	YRS
DESIGN HW ELEVATION	= 772.6	FT
BASE DISCHARGE	= 250	CFS
BASE FREQUENCY	= 100	YRS
BASE HW ELEVATION	= 773.2	FT
OVERTOPPING DISCHARGE	= 420+	CFS
OVERTOPPING FREQUENCY	= 500	YRS
OVERTOPPING ELEVATION	= 777.3	FT

BENCH MARKS
 BM2: R/R SPIKE IN 24" OAK
 -BL- STA 176+67 LEFT 226'
 -L- STA 173+43.00 LEFT 252.11'
 N = 816132 E = 1727693
 EL = 787.39'

PI = 165+00.00
 EL = 770.18'
 VC = 400'
 K = 407
 DS = 60 mph

- PROPOSED UNDERCUT
 - PROPOSED RIGHT DITCH
 - PROPOSED LEFT DITCH
 - EXISTING GROUND
 - PROPOSED GROUND
- L- PLAN SEE SHEETS 14,15 & 16

I:\5616 PM\arhway\proj\2412a_rdu_rdu_psh.pfl.dgn

5/28/19

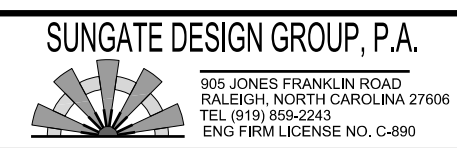

PROJECT REFERENCE NO. U-2412A	SHEET NO. 31
ROADWAY DESIGN ENGINEER	HYDRAULICS ENGINEER

PIPE HYDRAULIC DATA	
DRAINAGE STRUCTURE NO. 1720-1721	
DRAINAGE AREA	= 1.9 AC
DESIGN FREQUENCY	= 50 YRS
DESIGN DISCHARGE	= 8.0 CFS
DESIGN HW ELEVATION	= 821.7 FT
100 YEAR DISCHARGE	= 9 CFS
100 YEAR HW ELEVATION	= 821.9 FT
OVERTOPPING FREQUENCY	= 500 YRS
OVERTOPPING DISCHARGE	= 15+ CFS
OVERTOPPING ELEVATION	= 821.75 FT

DOCUMENT NOT CONSIDERED FINAL UNLESS ALL SIGNATURES COMPLETED

Prepared in the Office of: **MOTT MACDONALD**
 PO Box 700, Fuquay-Varina, NC 27526
 www.mottmac.com/americas
 LICENSE NO. F-0669

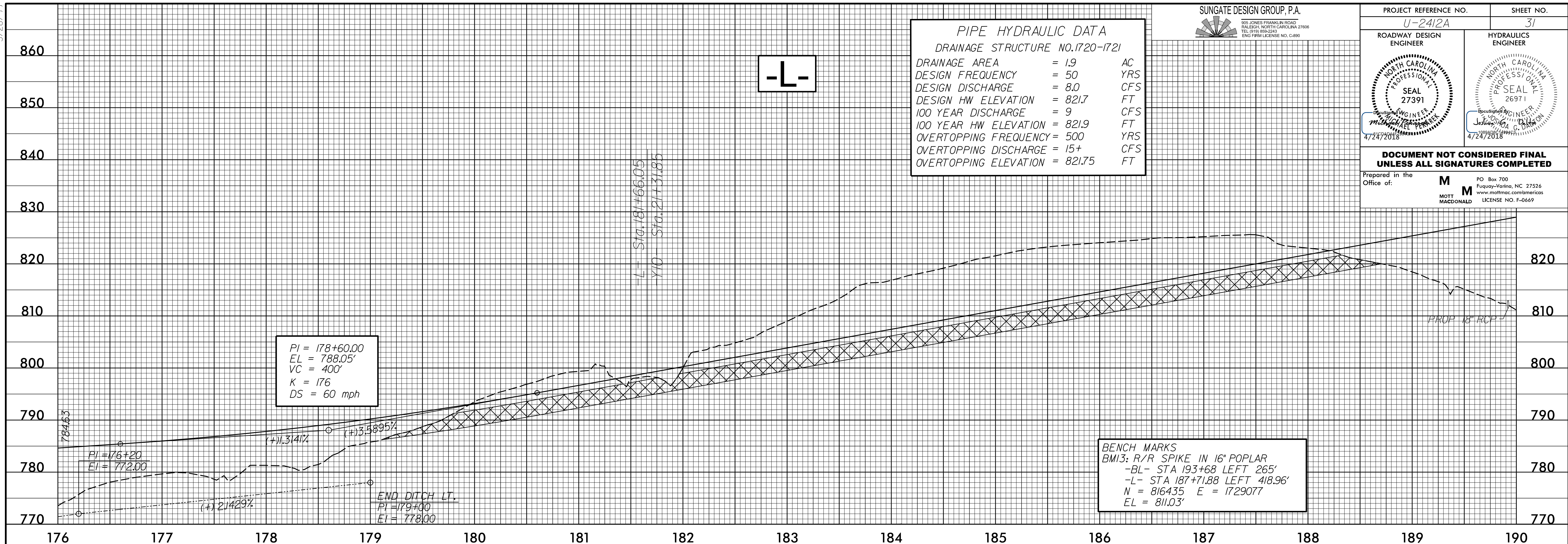

-L- STA 187+71.88 LEFT 418.96'
Y10 STA 211+31.85

PI = 178+60.00
 EL = 788.05'
 VC = 400'
 K = 176
 DS = 60 mph

BENCH MARKS
 BMI3: R/R SPIKE IN 16' POPLAR
 -BL- STA 193+68 LEFT 265'
 -L- STA 187+71.88 LEFT 418.96'
 N = 816435 E = 1729077
 EL = 811.03'

- PROPOSED UNDERCUT
 - PROPOSED RIGHT DITCH
 - PROPOSED LEFT DITCH
 - EXISTING GROUND
 - PROPOSED GROUND
- L- PLAN SEE SHEETS 16, 17, 18, & 19

1:56:16 PM
 I:\projects\2019\2412a_rdy_psh_pf1.dgn
 P:\156635

5/28/19

PROJECT REFERENCE NO. U-2412A	SHEET NO. 32
ROADWAY DESIGN ENGINEER 	HYDRAULICS ENGINEER
DOCUMENT NOT CONSIDERED FINAL UNLESS ALL SIGNATURES COMPLETED	
Prepared in the Office of: M MOTT MACDONALD	PO Box 700 Fuquay-Varina, NC 27526 www.mottmac.com/americas LICENSE NO. F-0669

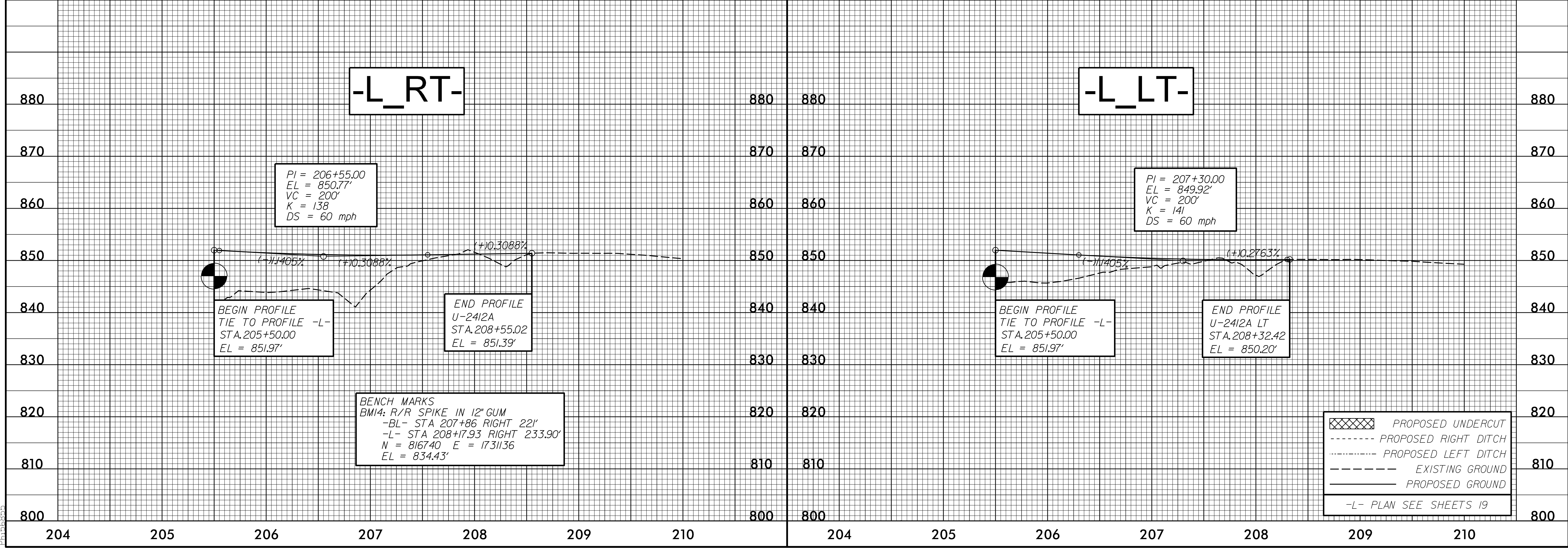
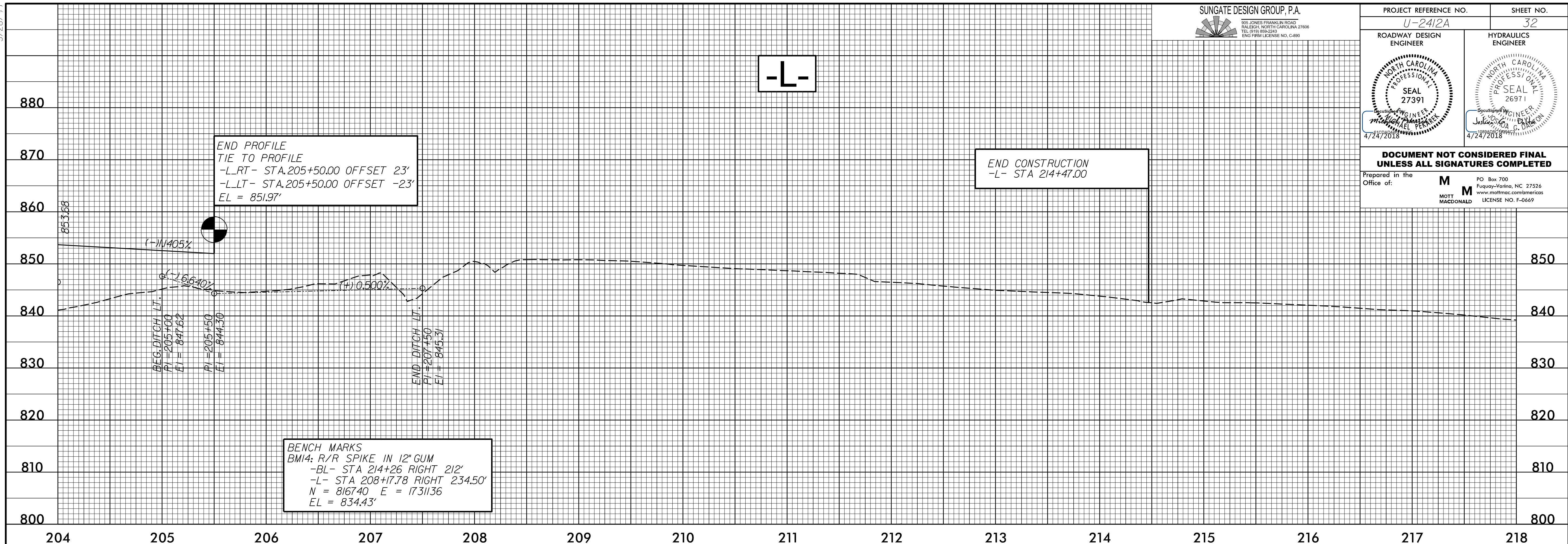

I:\5617_PM\Roadway\proj\2412a_rdu_psh_pf1.dgn
PL166835

5/28/19

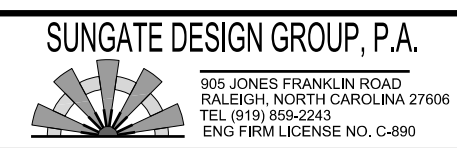

PROJECT REFERENCE NO. U-2412A	SHEET NO. 33
ROADWAY DESIGN ENGINEER MICHAEL PERNER 4/24/2018	HYDRAULICS ENGINEER JULIAN G. DAVIS 4/24/2018

**DOCUMENT NOT CONSIDERED FINAL
UNLESS ALL SIGNATURES COMPLETED**

Prepared in the Office of: **M** MOTT MACDONALD
 PO Box 700
 Fuquay-Varina, NC 27526
 www.mottmac.com/americas
 LICENSE NO. F-0669

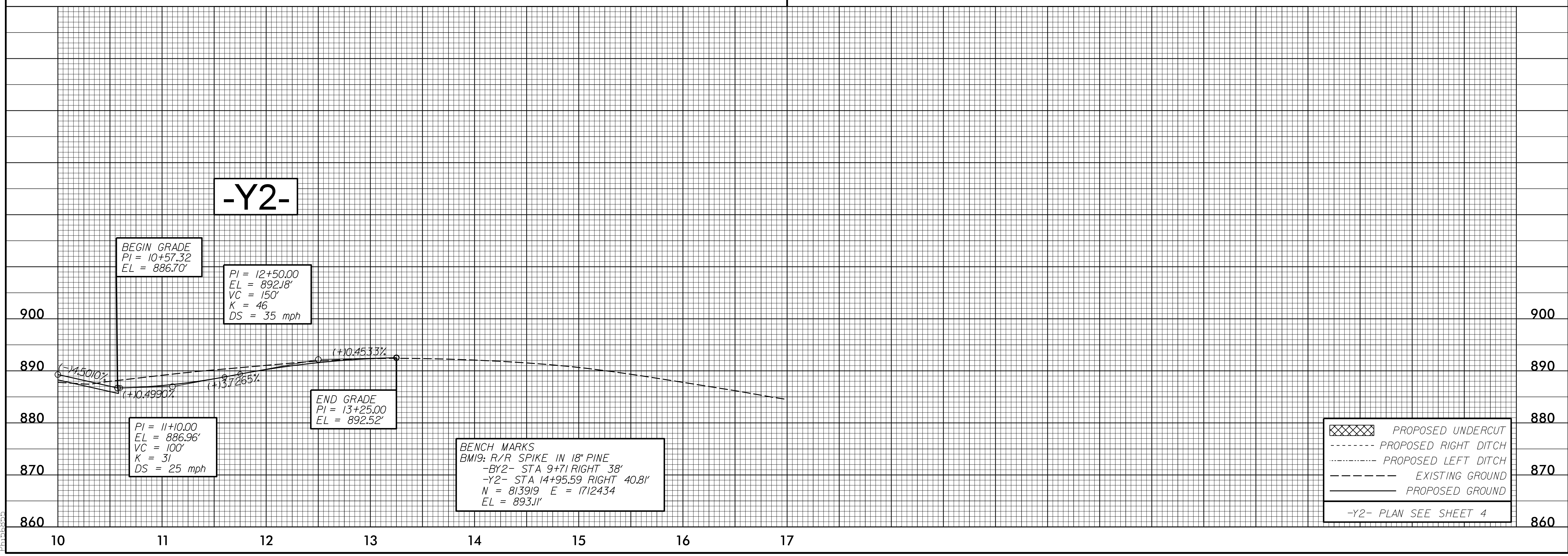
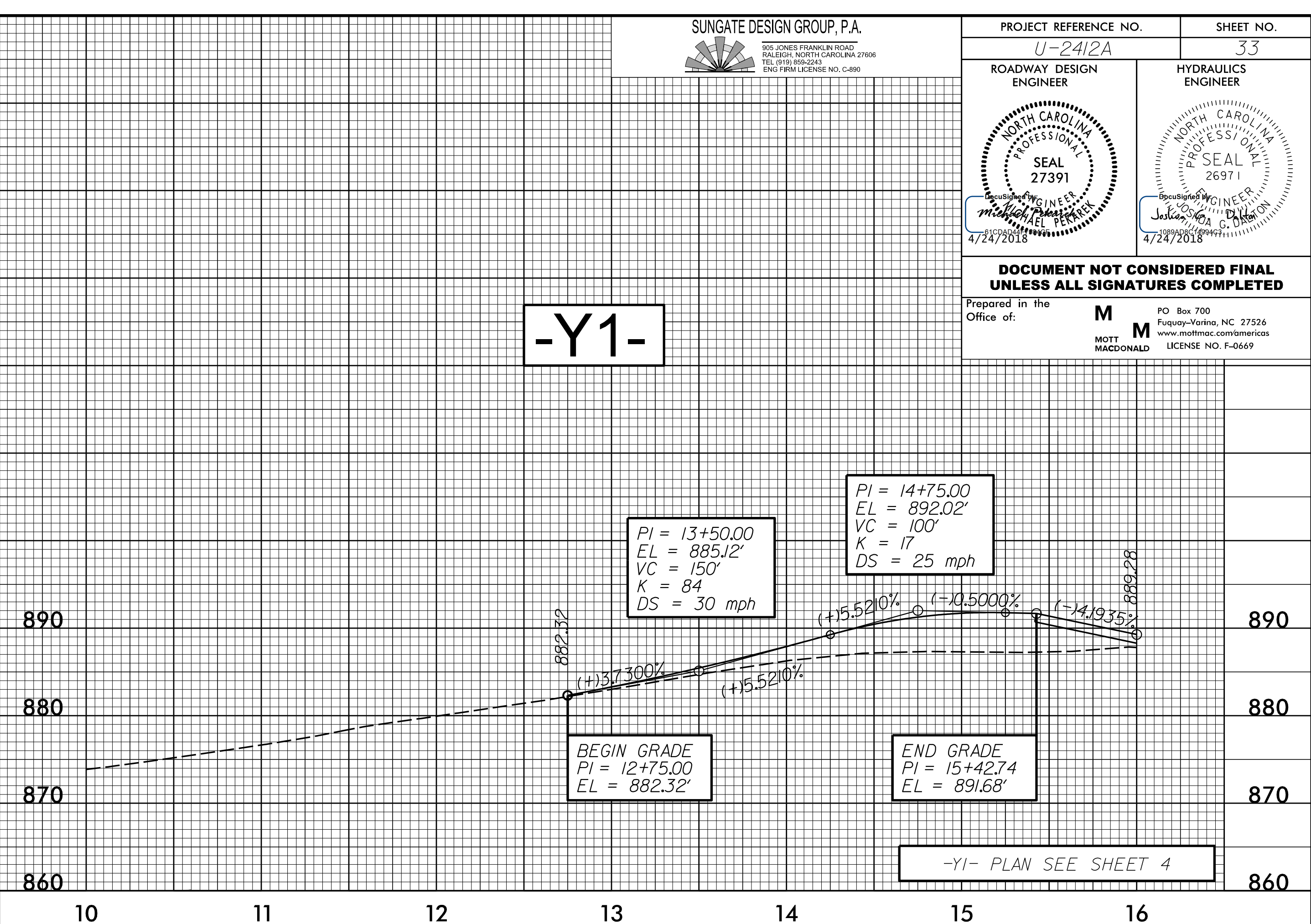
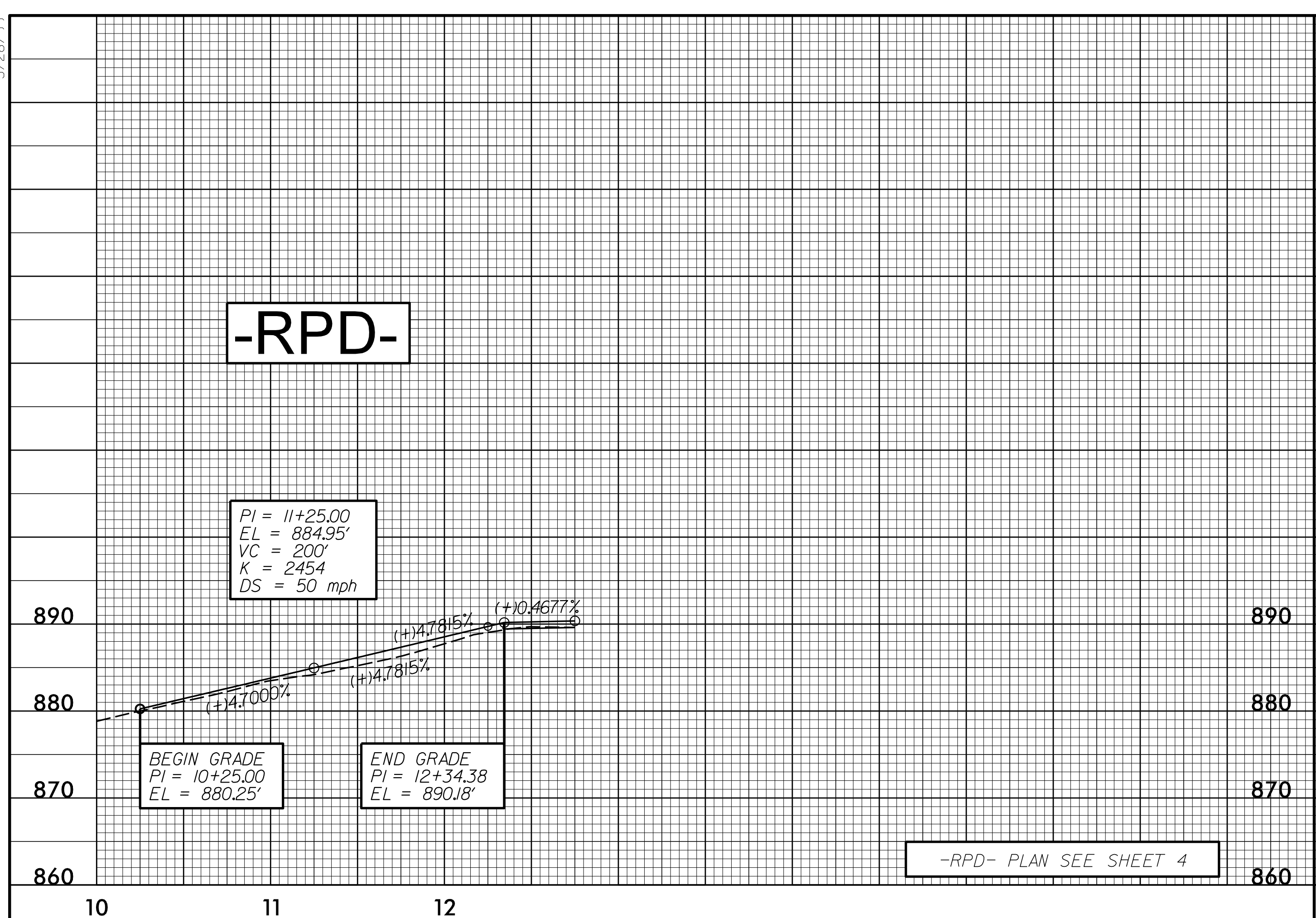

I:\5617_PM\roadway\pco\2412a_rdy_psh.pfl.dgn

5/28/19

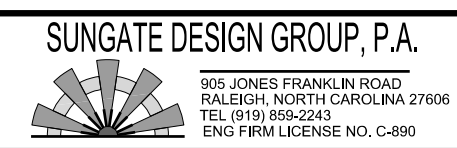

PROJECT REFERENCE NO. U-2412A	SHEET NO. 34
ROADWAY DESIGN ENGINEER Michael Perrier	HYDRAULICS ENGINEER Julius G. Dalton

**DOCUMENT NOT CONSIDERED FINAL
UNLESS ALL SIGNATURES COMPLETED**

Prepared in the Office of: **MOTT MACDONALD**
 PO Box 700
 Fuquay-Varina, NC 27526
 www.mottmac.com/america
 LICENSE NO. F-0669

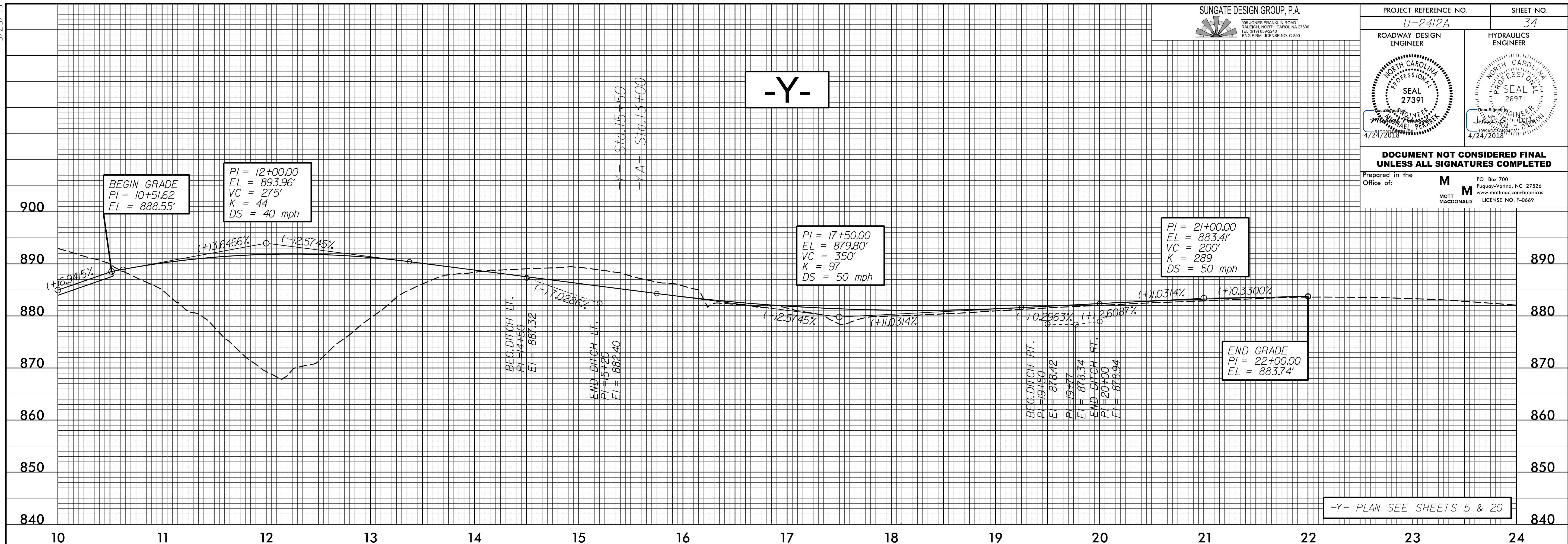

-Y- PLAN SEE SHEETS 5 & 20

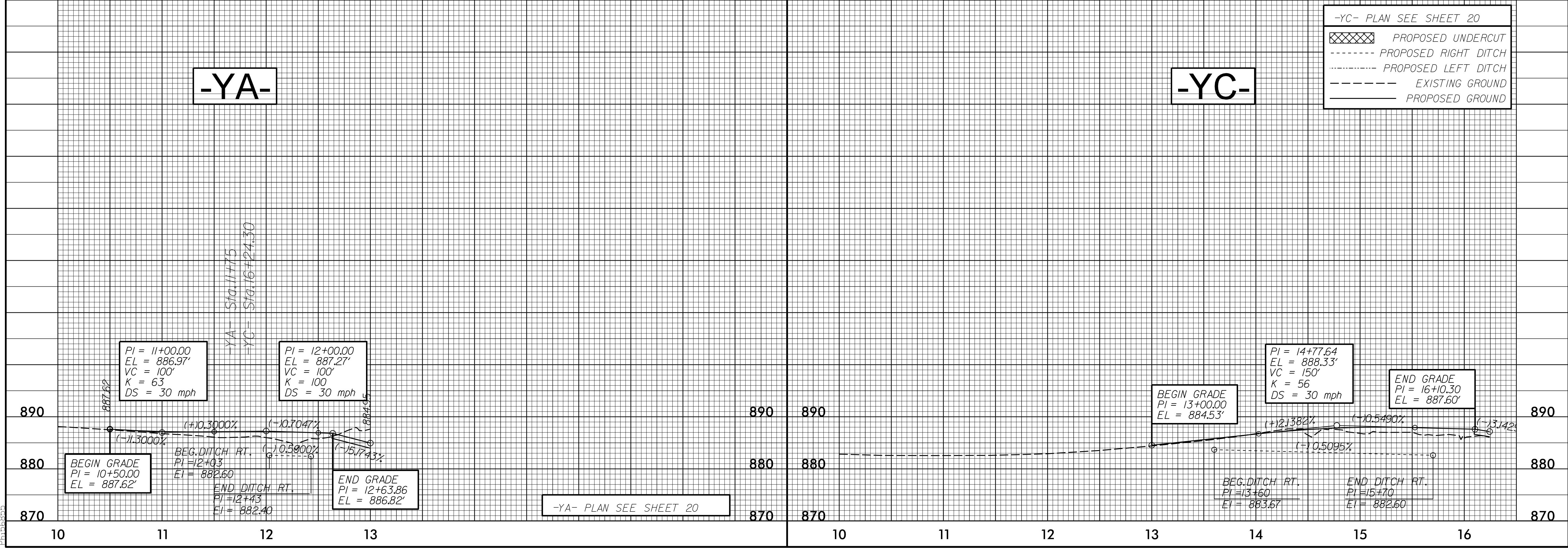

1:56:18 PM I:\616\adway\proj\2412a_rdu_rsh_pfl.dgn P1:156385

5/28/19

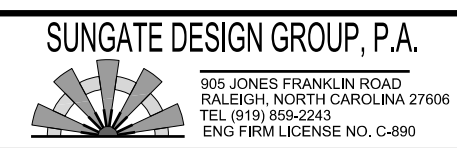

PROJECT REFERENCE NO. U-2412A	SHEET NO. 35
ROADWAY DESIGN ENGINEER	HYDRAULICS ENGINEER

**DOCUMENT NOT CONSIDERED FINAL
UNLESS ALL SIGNATURES COMPLETED**

Prepared in the Office of: **M** MOTT MACDONALD

PO Box 700
Fuquay-Varina, NC 27526
www.mottmac.com/mcaricos
LICENSE NO. F-0669

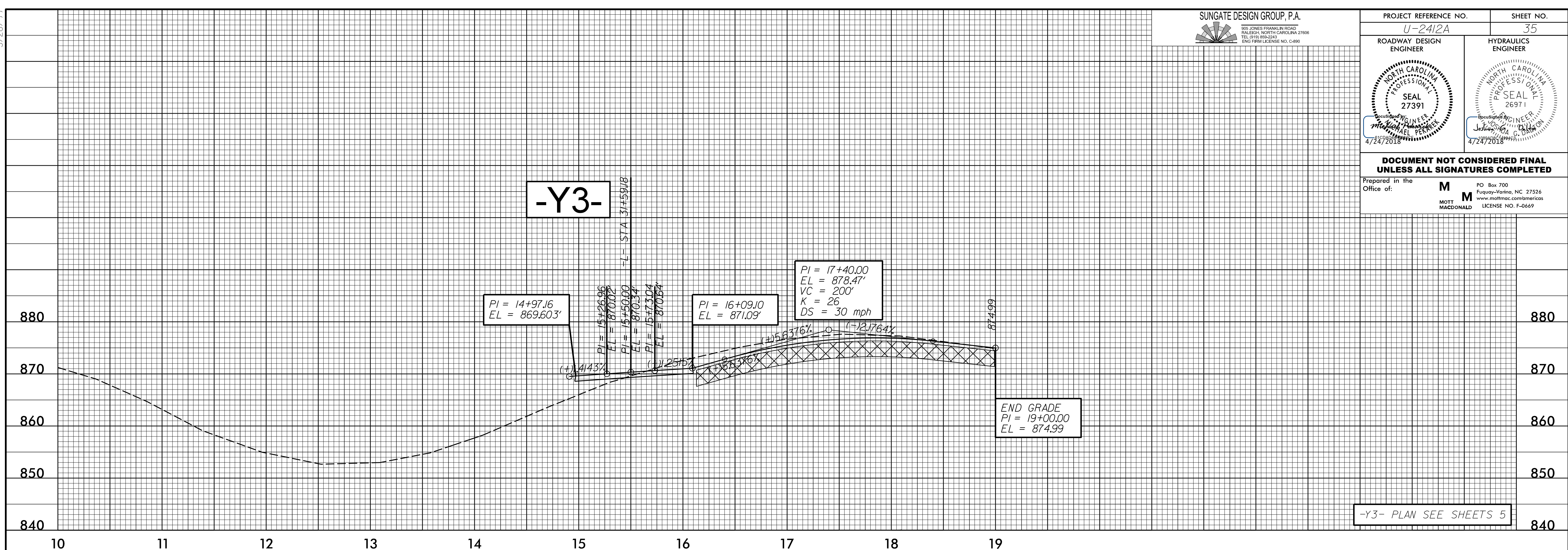

-Y3- PLAN SEE SHEETS 5

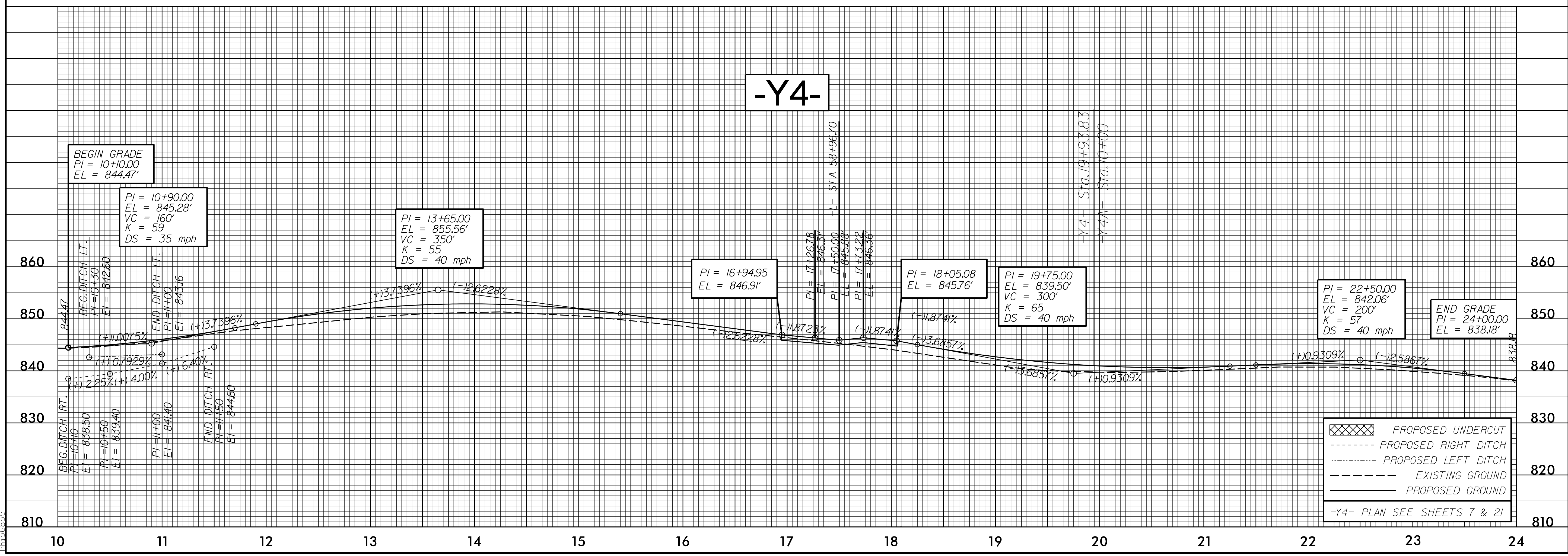

	PROPOSED UNDERCUT
	PROPOSED RIGHT DITCH
	PROPOSED LEFT DITCH
	EXISTING GROUND
	PROPOSED GROUND

-Y4- PLAN SEE SHEETS 7 & 21

I:\5618_PMI\15618_roadway\proj\2412a_rdu_psh_pf1.dgn

5/28/19

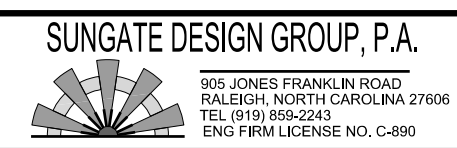

PROJECT REFERENCE NO. U-2412A	SHEET NO. 36
ROADWAY DESIGN ENGINEER	HYDRAULICS ENGINEER

DOCUMENT NOT CONSIDERED FINAL UNLESS ALL SIGNATURES COMPLETED

Prepared in the Office of: **M** MOTT MACDONALD
 PO Box 700, Fuquay-Varina, NC 27526
 www.mottmac.com/americas
 LICENSE NO. F-0669

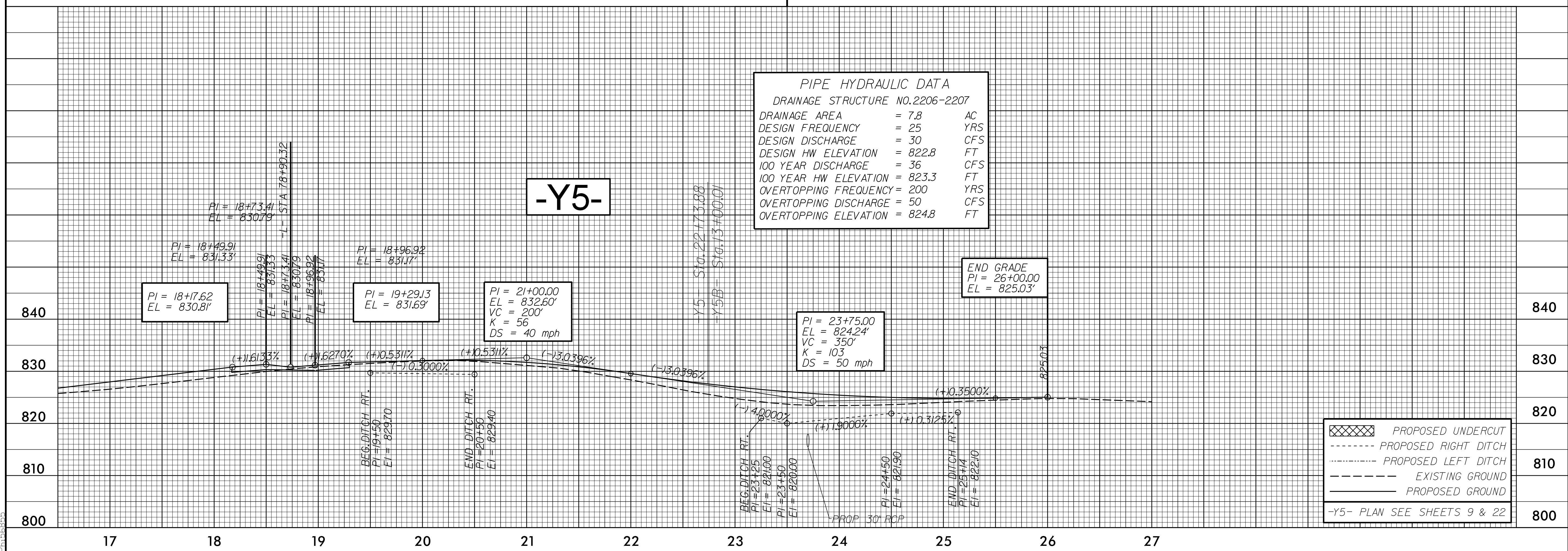
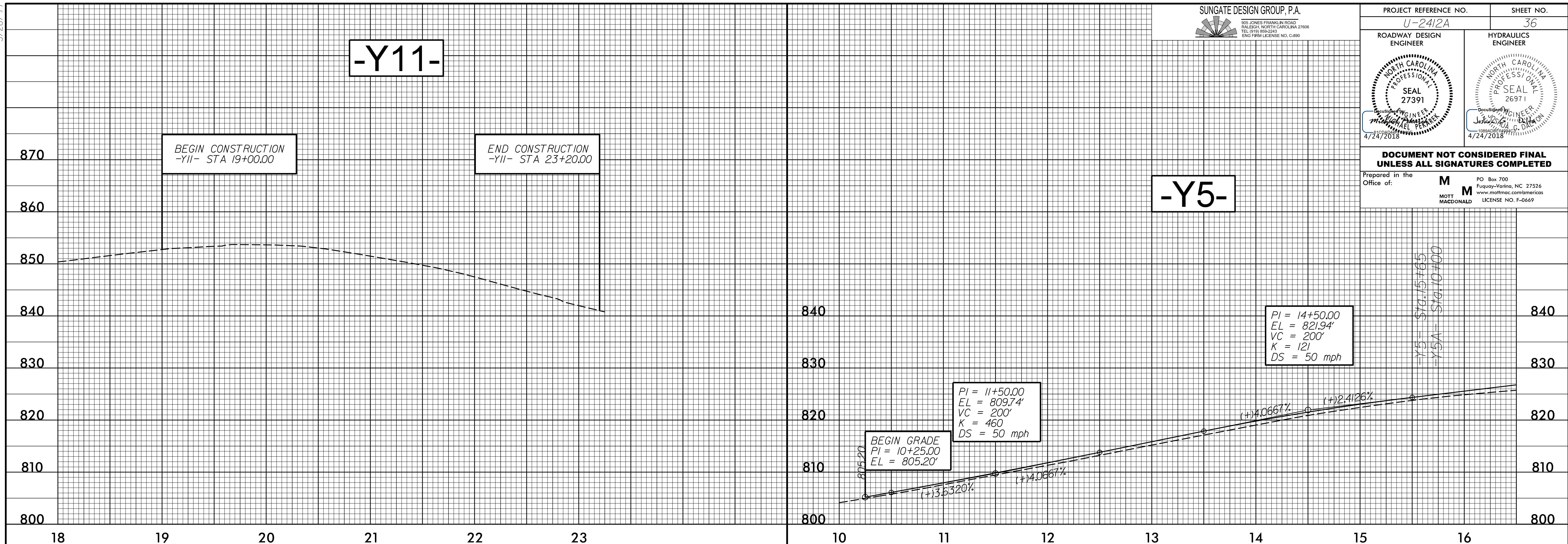

I:\5619_P\1904\roadway\proj\2412a_rdu_psh.pfl.dgn
P:1568355

5/28/99

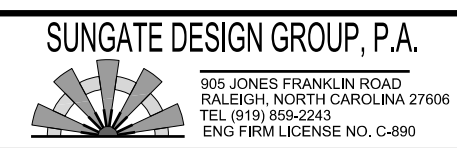

PROJECT REFERENCE NO. U-2412A	SHEET NO. 37
ROADWAY DESIGN ENGINEER	HYDRAULICS ENGINEER

**DOCUMENT NOT CONSIDERED FINAL
UNLESS ALL SIGNATURES COMPLETED**

Prepared in the Office of: **M** MOTT MACDONALD
 PO Box 700
 Fuquay-Varina, NC 27526
 www.mottmac.com/americas
 LICENSE NO. F-0669

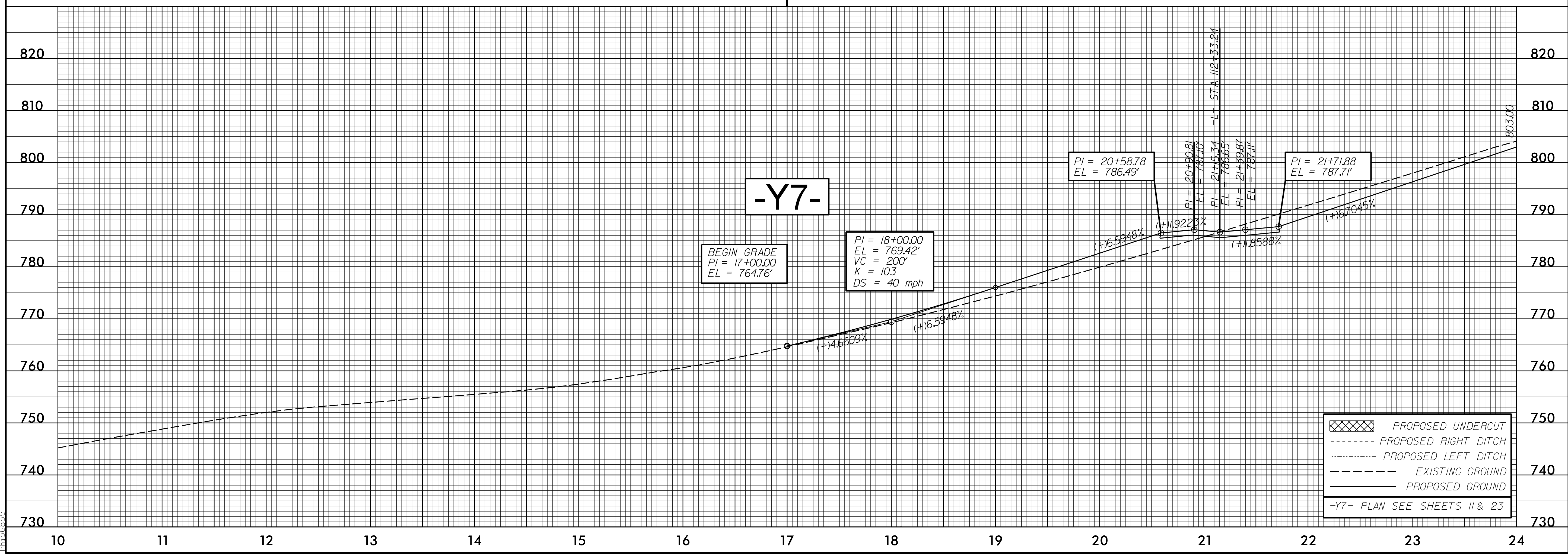
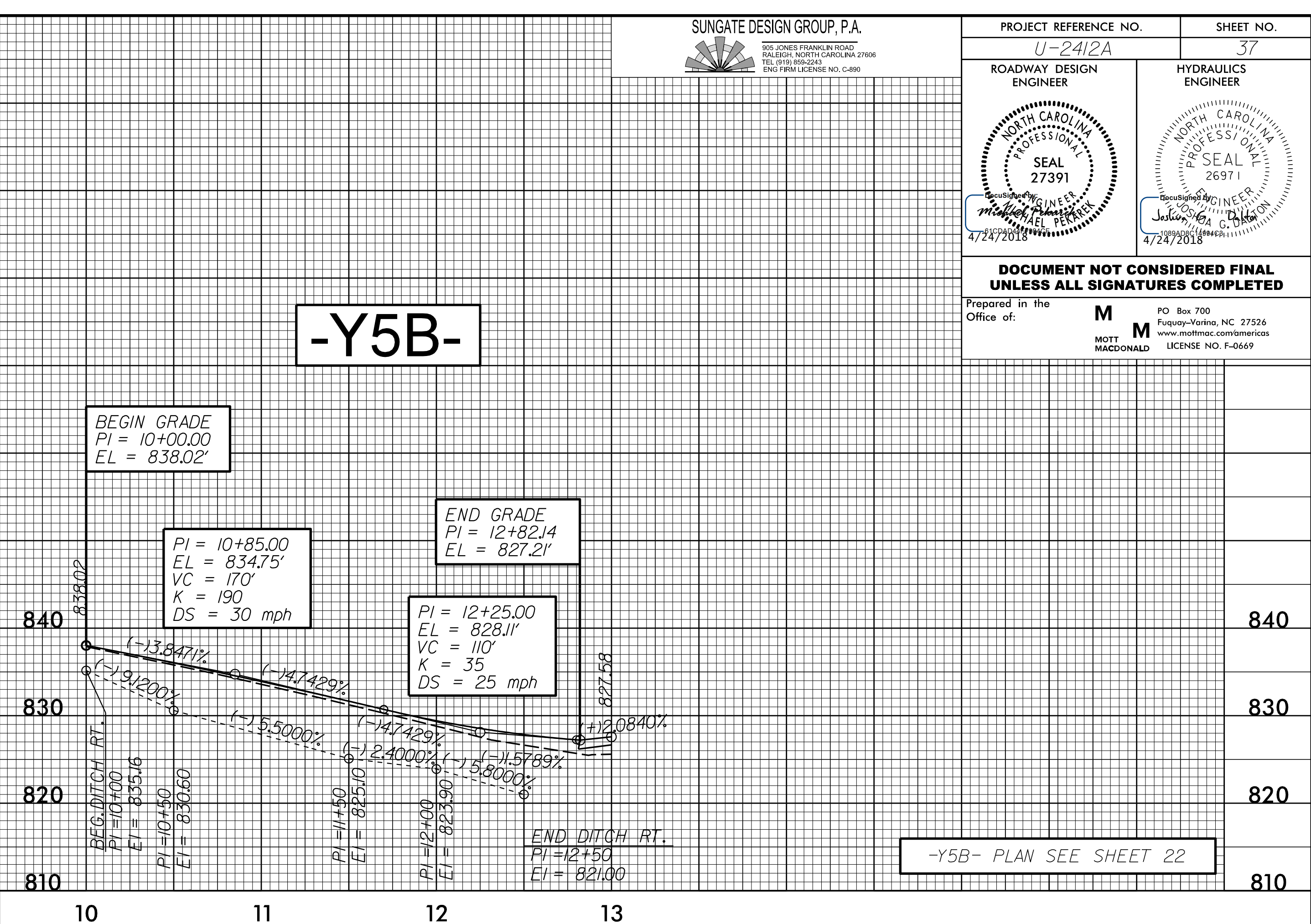
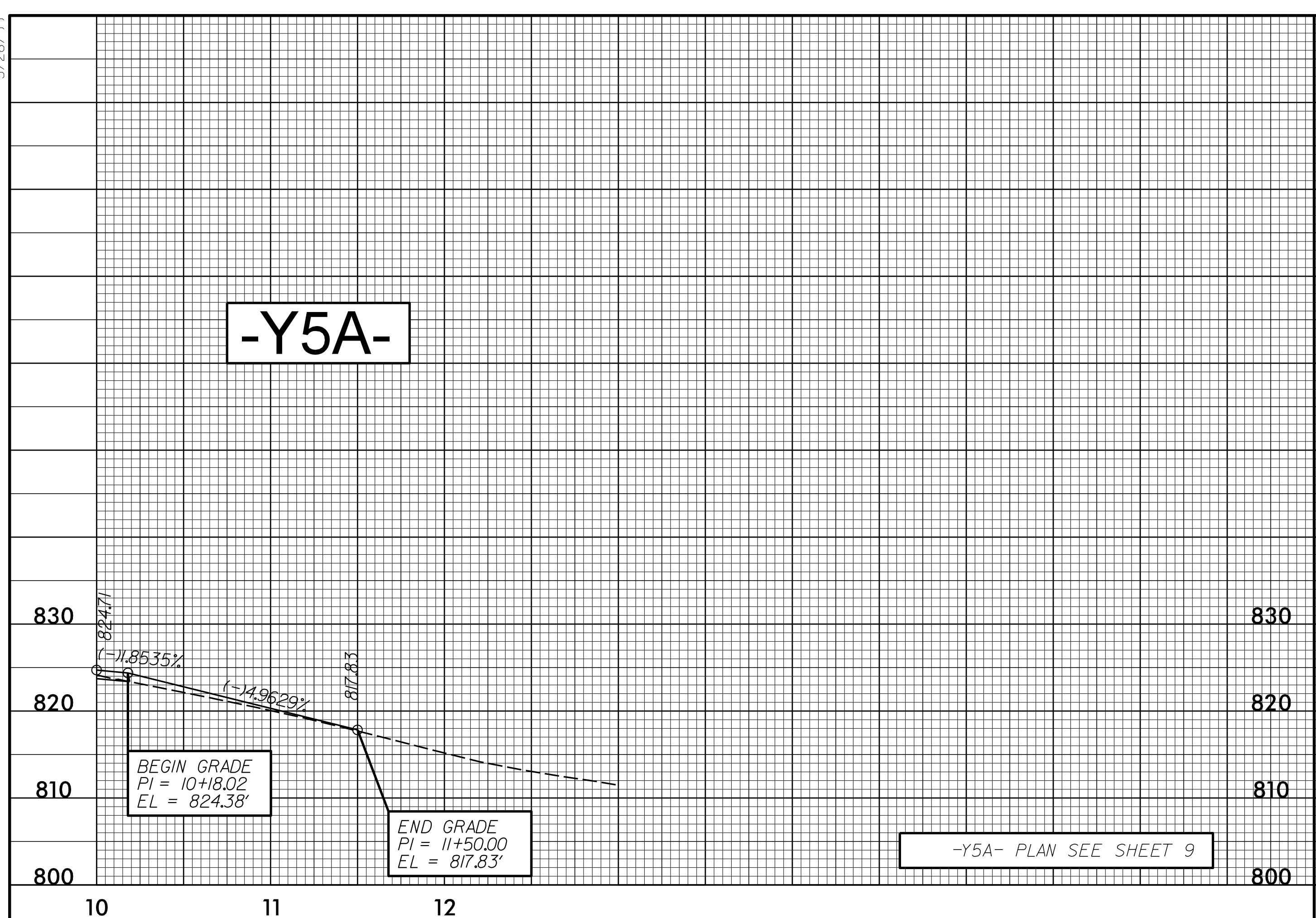

I:\619 PM\156335\roadway\proj\2412a_rdy_psh_pfl.dgn
 P1:156335

5/28/19

PROJECT REFERENCE NO. U-2412A	SHEET NO. 38
ROADWAY DESIGN ENGINEER 	HYDRAULICS ENGINEER

DOCUMENT NOT CONSIDERED FINAL UNLESS ALL SIGNATURES COMPLETED

Prepared in the Office of: **M** MOTT MACDONALD
 PO Box 700, Fuquay-Varina, NC 27526
 www.mottmac.com/mamericas
 LICENSE NO. F-0669

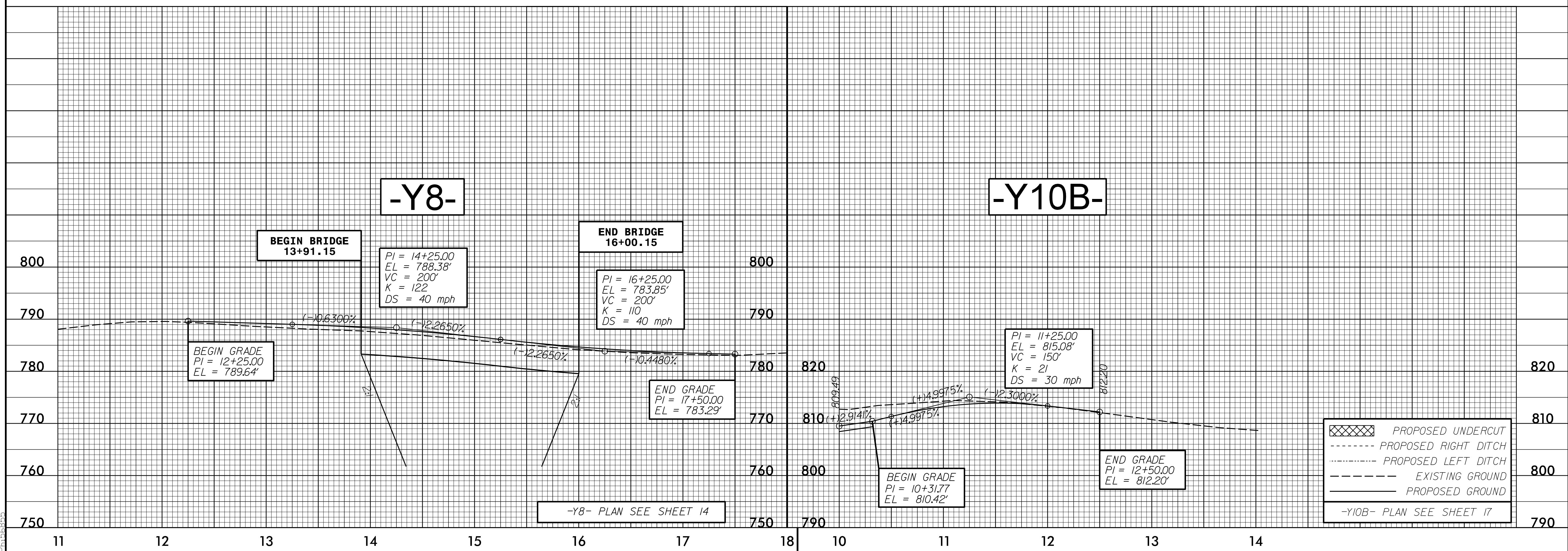
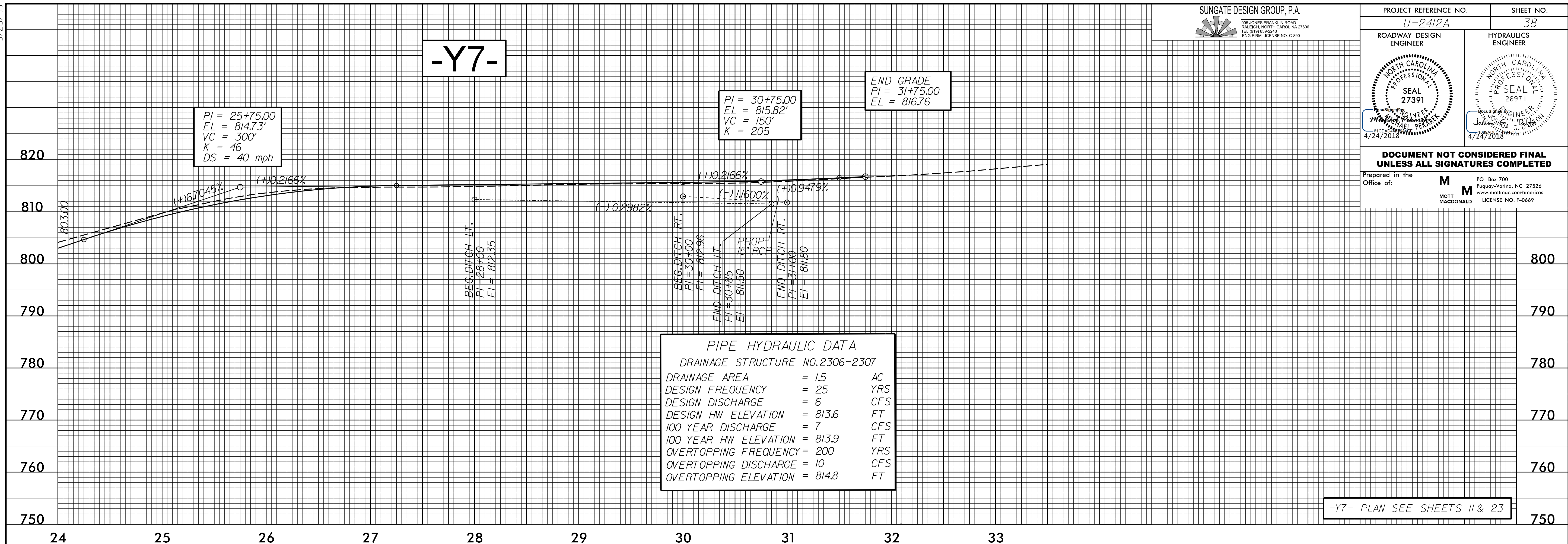

I:\61600_P\1561600.dwg\p\proj\2412a_rdy_psh.pfl.dgn

5/28/19

ROADWAY DESIGN ENGINEER
NORTH CAROLINA PROFESSIONAL SEAL 27391
MICHAEL PERKINS
4/24/2018

HYDRAULICS ENGINEER
NORTH CAROLINA PROFESSIONAL SEAL 26971
JAMES G. DAVIS
4/24/2018

DOCUMENT NOT CONSIDERED FINAL UNLESS ALL SIGNATURES COMPLETED

Prepared in the Office of: **M** MOTT MACDONALD
PO Box 700
Fuquay-Varina, NC 27526
www.mottmac.com/america
LICENSE NO. F-0669

PIPE HYDRAULIC DATA
DRAINAGE STRUCTURE NO. 1714-1715

DRAINAGE AREA	= 58	AC
DESIGN FREQUENCY	= 25	YRS
DESIGN DISCHARGE	= 100	CFS
DESIGN HW ELEVATION	= 788.8	FT
100 YEAR DISCHARGE	= 170	CFS
100 YEAR HW ELEVATION	= 794.9	FT
OVERTOPPING FREQUENCY	= 100	YRS
OVERTOPPING DISCHARGE	= 170	CFS
OVERTOPPING ELEVATION	= 795.2	FT

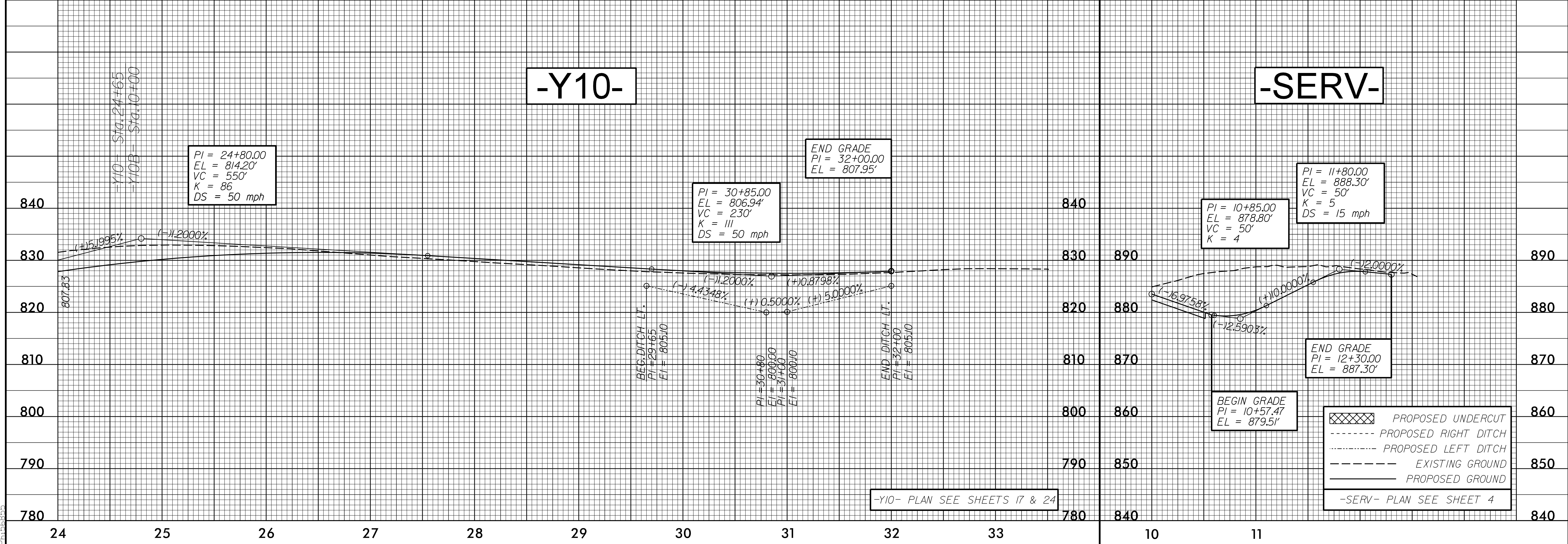
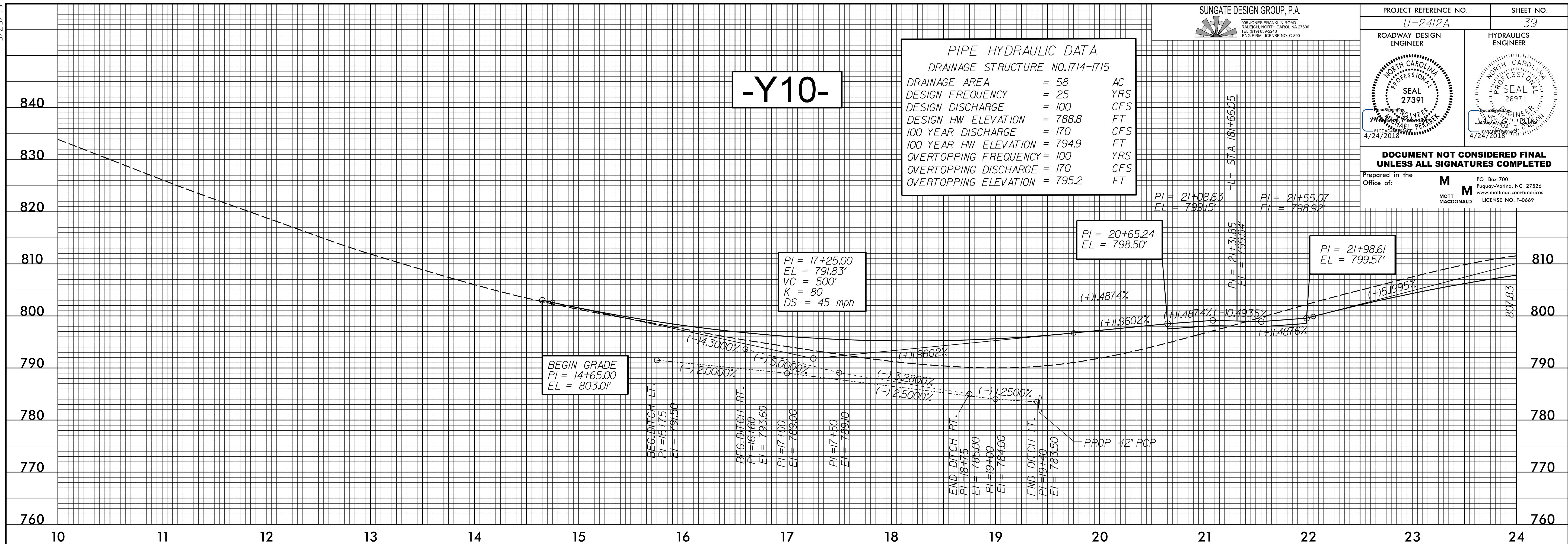

PROPOSED UNDERCUT
PROPOSED RIGHT DITCH
PROPOSED LEFT DITCH
EXISTING GROUND
PROPOSED GROUND

-SERV- PLAN SEE SHEET 4

I:\5620_P\Projects\2412a_rdy_psh_pfl.dgn
P:\5620_P