

PROJECT REFERENCE NO. U-2412A	SHEET NO. PMP-12
APPROVED: <i>Kevin W. Biskay</i> 3CE3C9ABDF4861	
DATE: 3/18/2018	
SEAL 	
DOCUMENT NOT CONSIDERED FINAL UNLESS ALL SIGNATURES COMPLETED	

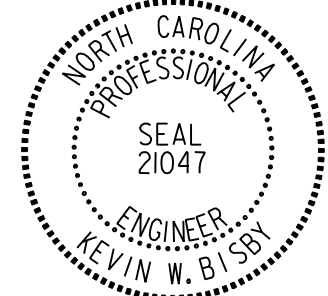
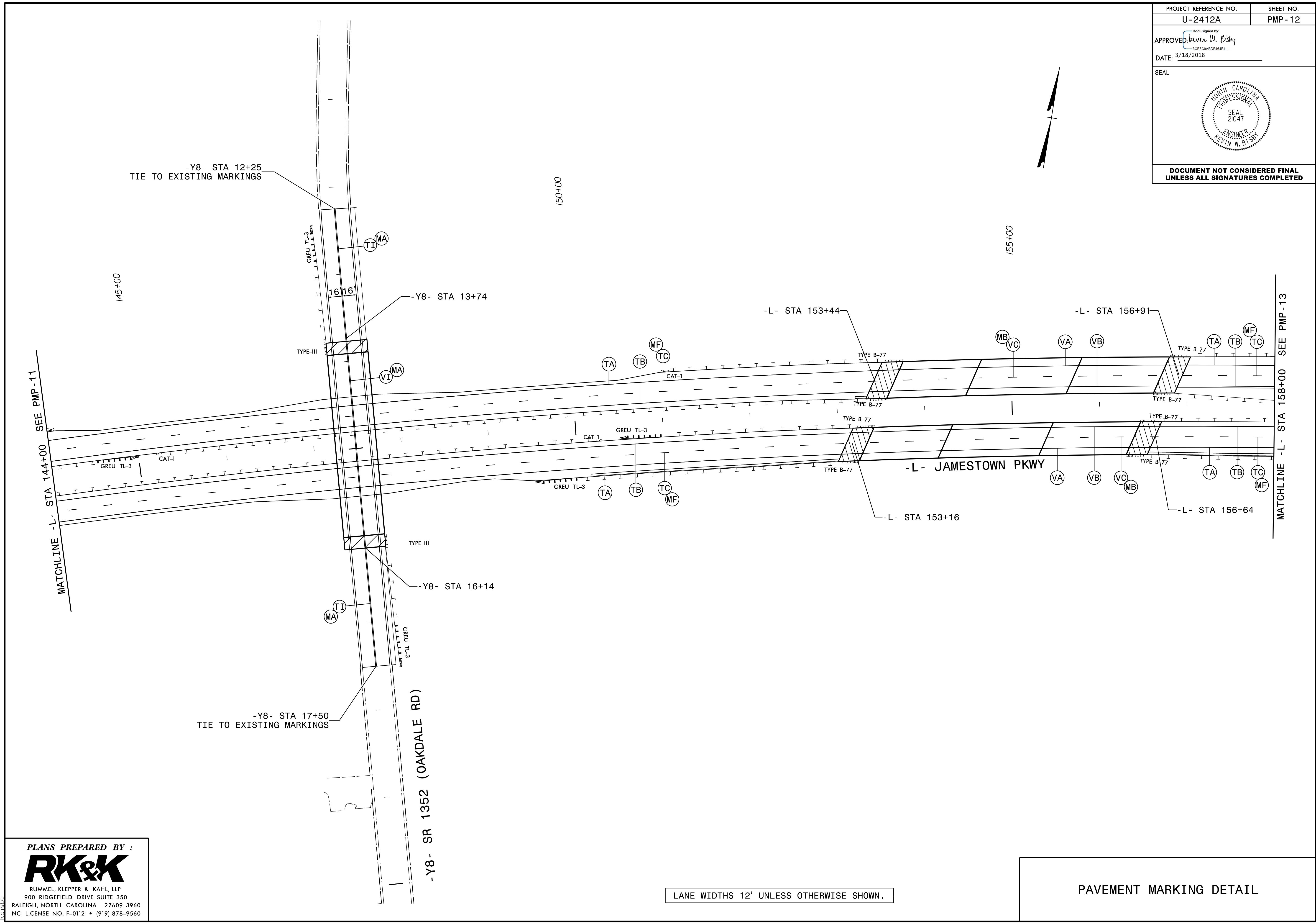

PLANS PREPARED BY :
RK&K
 RUMMEL, KLEPPER & KAHL, LLP
 900 RIDGEFIELD DRIVE SUITE 350
 RALEIGH, NORTH CAROLINA 27609-3960
 NC LICENSE NO. F-0112 • (919) 878-9560

LANE WIDTHS 12' UNLESS OTHERWISE SHOWN.

PAVEMENT MARKING DETAIL

3/18/2018 PMP_PSH12.dgn