

PROJECT REFERENCE NO. U-2412A	SHEET NO. PMP-10
APPROVED: <i>Kevin W. Bisy</i> <small>DocuSigned by: 3CE3C9ABDF46481</small>	
DATE: 3/18/2018	
SEAL 	
DOCUMENT NOT CONSIDERED FINAL UNLESS ALL SIGNATURES COMPLETED	

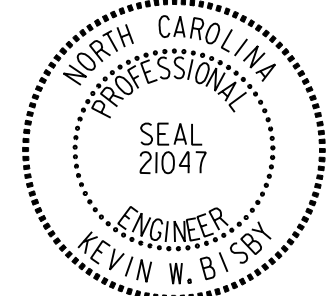

3/18/2018 PMP_PSH10.dgn

PLANS PREPARED BY :

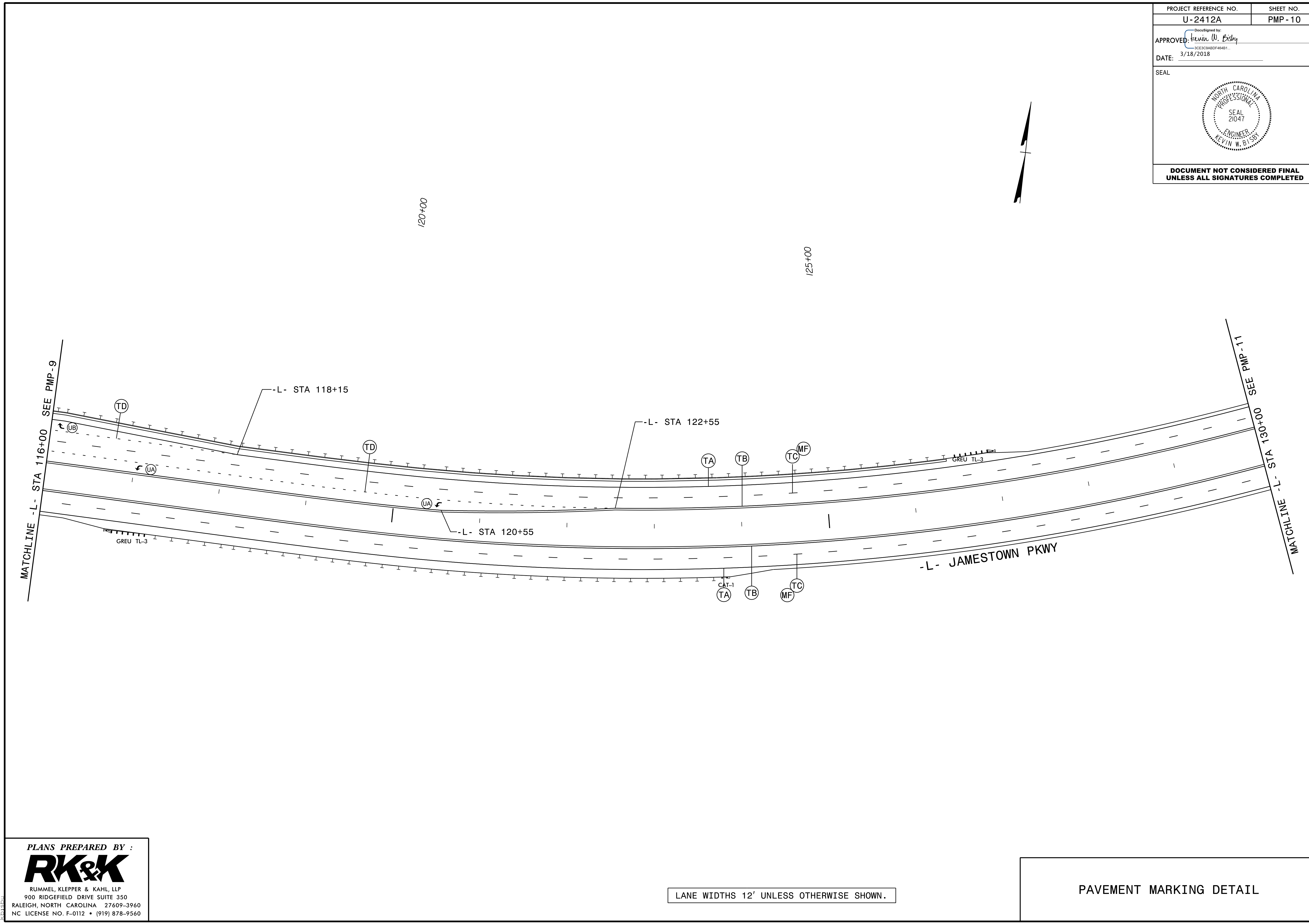

RUMMEL, KLEPPER & KAHL, LLP
900 RIDGEFIELD DRIVE SUITE 350
RALEIGH, NORTH CAROLINA 27609-3960
NC LICENSE NO. F-0112 • (919) 878-9560

LANE WIDTHS 12' UNLESS OTHERWISE SHOWN.

PAVEMENT MARKING DETAIL