

**LOGICAL I/O PROCESSOR PROGRAMMING DETAIL
TO PRODUCE SPECIAL FYA-PPLT SIGNAL SEQUENCE**

(program controller as shown below)

1. FROM MAIN MENU PRESS '2' (PHASE CONTROL), THEN '1' (PHASE CONTROL FUNCTIONS). SCROLL TO THE BOTTOM OF THE MENU AND ENABLE ACT LOGIC COMMANDS 1, 2 and 3.
2. FROM MAIN MENU PRESS '6' (OUTPUTS), THEN '3' (LOGICAL I/O PROCESSOR).

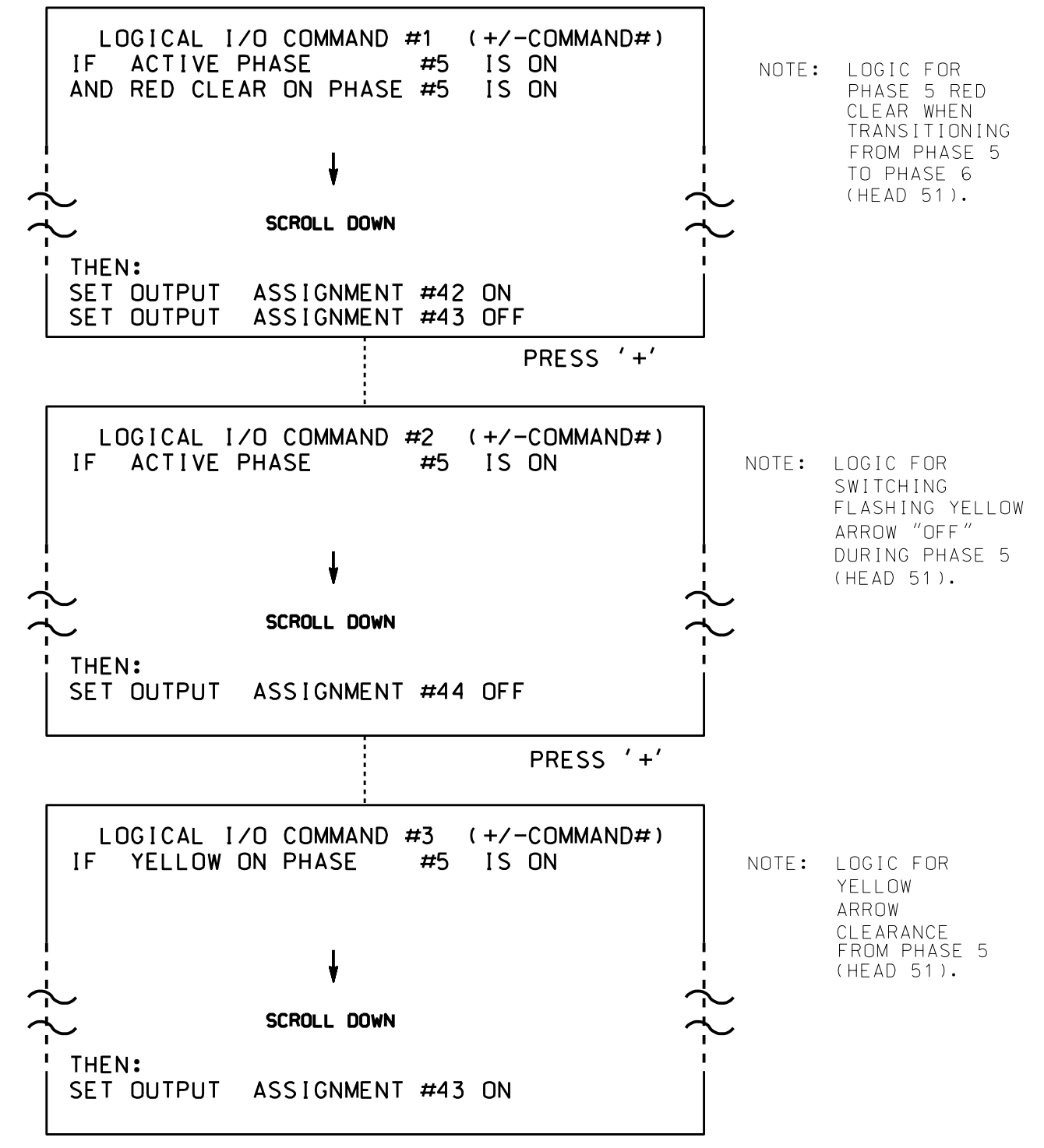

NOTE: LOGIC FOR PHASE 5 RED CLEAR WHEN TRANSITIONING FROM PHASE 5 TO PHASE 6 (HEAD 51).

NOTE: LOGIC FOR SWITCHING FLASHING YELLOW ARROW "OFF" DURING PHASE 5 (HEAD 51).

NOTE: LOGIC FOR YELLOW ARROW CLEARANCE FROM PHASE 5 (HEAD 51).

LOGIC I/O PROCESSOR PROGRAMMING COMPLETE

OUTPUT REFERENCE SCHEDULE

OUTPUT 42	= Overlap C Red
OUTPUT 43	= Overlap C Yellow
OUTPUT 44	= Overlap C Green

**OVERLAP PROGRAMMING DETAIL
FOR DEFAULT PHASING**

(program controller as shown below)

FROM MAIN MENU PRESS '8' (OVERLAPS), THEN '1' (VEHICLE OVERLAP SETTINGS).

PRESS '+' TWICE

PAGE 1: VEHICLE OVERLAP 'C' SETTINGS
 PHASE: :12345678910111213141516
 VEH OVL PARENTS: : XX
 VEH OVL NOT VEH: :
 VEH OVL NOT PED: :
 VEH OVL GRN EXT: :
 STARTUP COLOR: - RED - YELLOW - GREEN
 FLASH COLORS: - RED - YELLOW X GREEN
 SELECT VEHICLE OVERLAP OPTIONS: (Y/N)
 FLASH YELLOW IN CONTROLLER FLASH?...Y
 GREEN EXTENSION (0-255 SEC)...0
 YELLOW CLEAR (0=PARENT,3-25.5 SEC)...0.0
 RED CLEAR (0=PARENT,0.1-25.5 SEC)...0.0
 OUTPUT AS PHASE # (0=NONE, 1-16)...0

NOTICE GREEN FLASH

PRESS '+'

PAGE 1: VEHICLE OVERLAP 'D' SETTINGS
 PHASE: :12345678910111213141516
 VEH OVL PARENTS: : XX
 VEH OVL NOT VEH: :
 VEH OVL NOT PED: :
 VEH OVL GRN EXT: :
 STARTUP COLOR: - RED - YELLOW - GREEN
 FLASH COLORS: - RED - YELLOW - GREEN
 SELECT VEHICLE OVERLAP OPTIONS: (Y/N)
 FLASH YELLOW IN CONTROLLER FLASH?...N
 GREEN EXTENSION (0-255 SEC)...0
 YELLOW CLEAR (0=PARENT,3-25.5 SEC)...0.0
 RED CLEAR (0=PARENT,0.1-25.5 SEC)...0.0
 OUTPUT AS PHASE # (0=NONE, 1-16)...0

OVERLAP PROGRAMMING COMPLETE

**OVERLAP PROGRAMMING DETAIL
FOR ALTERNATE PHASING**

(program controller as shown below)

FROM MAIN MENU PRESS '8' (OVERLAPS), THEN '1' (VEHICLE OVERLAP SETTINGS). PRESS 'NEXT' TO ADVANCE TO PAGE 2.

PRESS '+' TWICE

NOTICE PAGE 2

PAGE 2: VEHICLE OVERLAP 'C' SETTINGS
 PHASE: :12345678910111213141516
 VEH OVL PARENTS: : X
 VEH OVL NOT VEH: :
 VEH OVL NOT PED: :
 VEH OVL GRN EXT: :
 STARTUP COLOR: - RED - YELLOW - GREEN
 FLASH COLORS: - RED - YELLOW - GREEN
 SELECT VEHICLE OVERLAP OPTIONS: (Y/N)
 FLASH YELLOW IN CONTROLLER FLASH?...Y
 GREEN EXTENSION (0-255 SEC)...0
 YELLOW CLEAR (0=PARENT,3-25.5 SEC)...0.0
 RED CLEAR (0=PARENT,0.1-25.5 SEC)...0.0
 OUTPUT AS PHASE # (0=NONE, 1-16)...0

PRESS '+'

NOTICE PAGE 2

PAGE 2: VEHICLE OVERLAP 'D' SETTINGS
 PHASE: :12345678910111213141516
 VEH OVL PARENTS: : XX
 VEH OVL NOT VEH: :
 VEH OVL NOT PED: :
 VEH OVL GRN EXT: :
 STARTUP COLOR: - RED - YELLOW - GREEN
 FLASH COLORS: - RED - YELLOW - GREEN
 SELECT VEHICLE OVERLAP OPTIONS: (Y/N)
 FLASH YELLOW IN CONTROLLER FLASH?...N
 GREEN EXTENSION (0-255 SEC)...0
 YELLOW CLEAR (0=PARENT,3-25.5 SEC)...0.0
 RED CLEAR (0=PARENT,0.1-25.5 SEC)...0.0
 OUTPUT AS PHASE # (0=NONE, 1-16)...0

OVERLAP PROGRAMMING COMPLETE

THIS ELECTRICAL DETAIL IS FOR
 THE SIGNAL DESIGN: 09-1127
 DESIGNED: January 2018
 SEALED: 2-28-18
 REVISED: N/A

Electrical Detail - Sheet 2 of 4

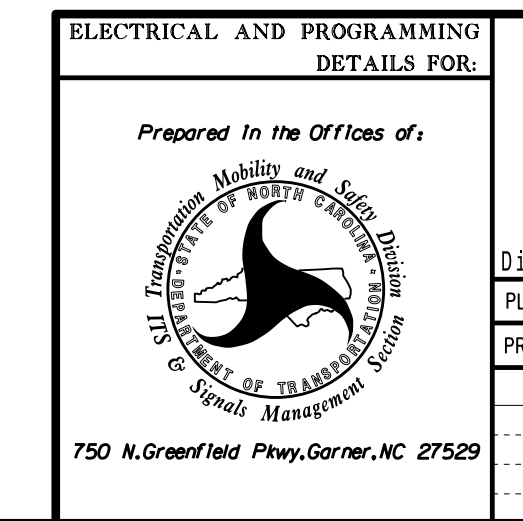

SR 2601 (Macy Grove Road)
 at
 Mountain St. Connector

Division 9 Forsyth County Kernersville

PLAN DATE: January 2018 REVIEWED BY:
 PREPARED BY: James Peterson REVIEWED BY:

REVISIONS	INIT.	DATE

DOCUMENT NOT CONSIDERED FINAL UNLESS ALL SIGNATURES COMPLETED

SEAL
 KEITH M. MIMS
 PROFESSIONAL ENGINEER
 STATE OF NORTH CAROLINA
 License No. 036880
 Date: 3/5/2018
 Signature: Keith M. Mims
 Date: 3/5/2018
 SIG. INVENTORY NO. 09-1127

C:\Users\jpeterson\OneDrive\Work\Projects\Sig Management\SR2601\27_Sig.ele...xxx.dgn
 3/5/2018 1:17:17 PM
 jpeterson