

**This electronic collection of documents is provided
for the convenience of the user
and is Not a Certified Document –**

**The documents contained herein were originally issued
and sealed by the individuals whose names and license
numbers appear on each page, on the dates appearing
with their signature on that page.**

**This file or an individual page
shall not be considered a certified document.**

STATE	STATE PROJECT REFERENCE NO.	SHEET NO.	TOTAL SHEETS
N.C.	B-5320	RW-1	

STATE OF NORTH CAROLINA
DIVISION OF HIGHWAYS

RIGHT OF WAY, EASEMENTS
AND PROPERTY TIES

GRANVILLE COUNTY

LOCATION: BRIDGE 96 OVER THE TAR RIVER ON SR 1139
TYPE OF WORK: GRADING, PAVING, DRAINAGE, AND STRUCTURE

TIP PROJECT: B-5320

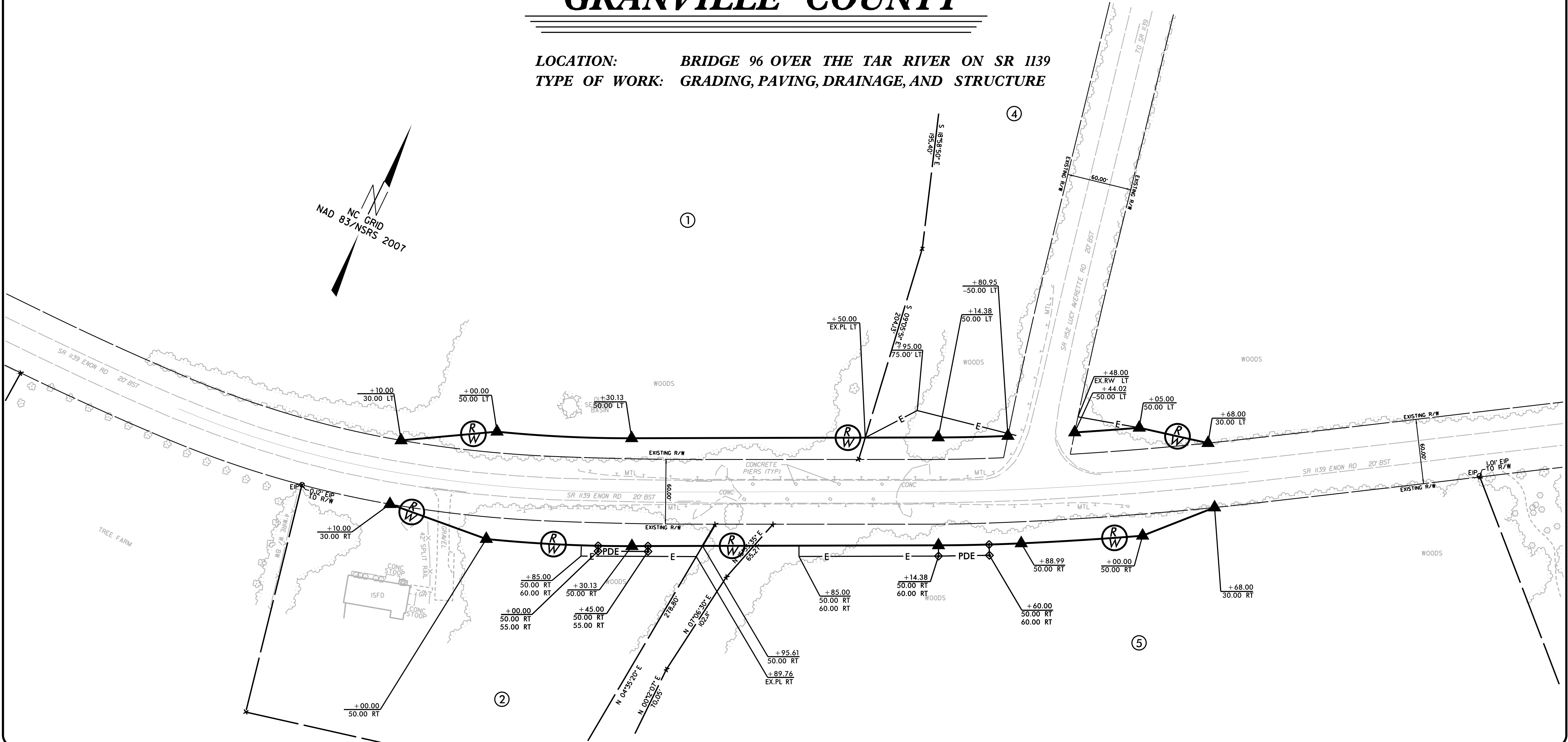

02-FEB-2018 16:13
P:\Projects\16-0344\024_B-5320_Bridge_96_over_Tar_River_on_SR_1139_LocationSurveys\B-5320_NCDOT_fs_060415_RWI.dgn
smoffitt AT CAR-SMOFFITT

Prepared in the Office of:
DIVISION OF HIGHWAYS
1000 Birch Ridge Dr., Raleigh NC, 27610

2017 STANDARD SPECIFICATIONS

RIGHT OF WAY DATE: _____

LETTING DATE: _____

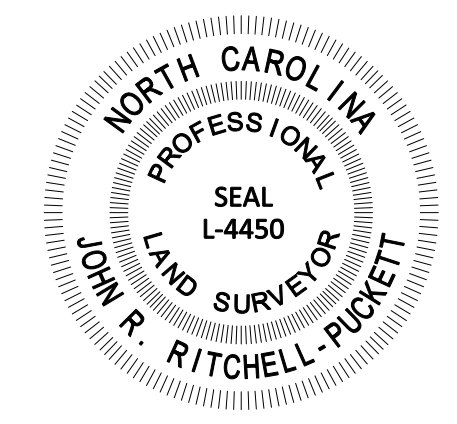

PROFESSIONAL LAND SURVEYOR

John R. Ritchell-Puckett

SIGNATURE: _____

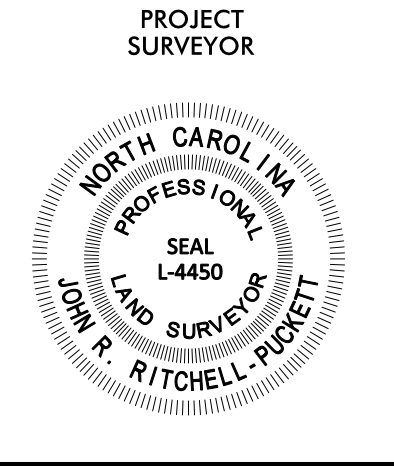

I, John R. Ritchell-Puckett, a Professional Land Surveyor in the state of North Carolina hereby certify to the best of my knowledge and belief that the following work item(s) (R/W Staking) performed under my responsible charge meet NCDOT Survey Standards as directed in the NCDOT Location & Surveys guidelines and procedures.

I further certify that the right of way and permanent easement points shown herein and outlined in the tables shown hereon (localized coordinates, station/offset) have been checked and are accurate representations of the right of way and permanent easement points depicted on the corresponding highway plans. I also certify that the right of way and permanent easement points shown herein have been field monumented under my supervision from existing survey control provided by others; that the depicted property data shown herein were surveyed by others; and these monuments denote the right of way and easement boundaries at the time of staking which may be subject to change due to right of way revisions (See deeds for final determination).

Witness my original signature, registration number and seal this 2nd day of February, 2018.

John R. Ritchell-Puckett
 Professional Land Surveyor

L-4450
 PLS #

Seal

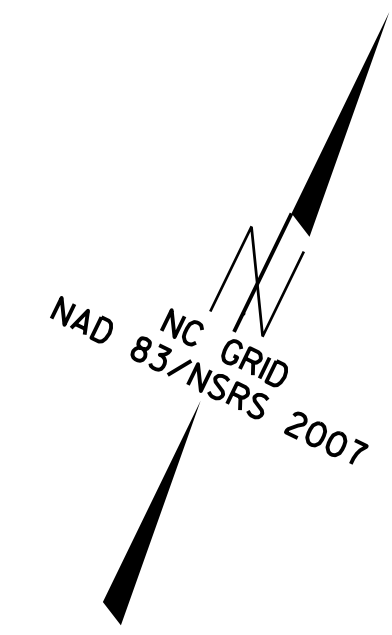
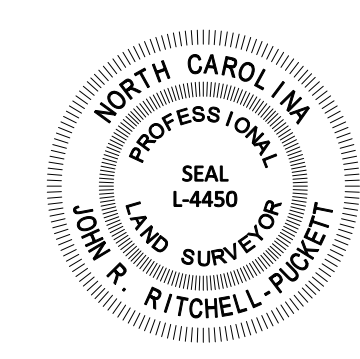

REVISIONS

02 FEB-2018 16:02:44 024 B-5320.Bridge.96.cover.Tar_River.on_SR_1139.LocationSurveys\B-5320.NCDDOT.fs_060415.RW4.IE1.dgn
 6/2/19
 6/2/19

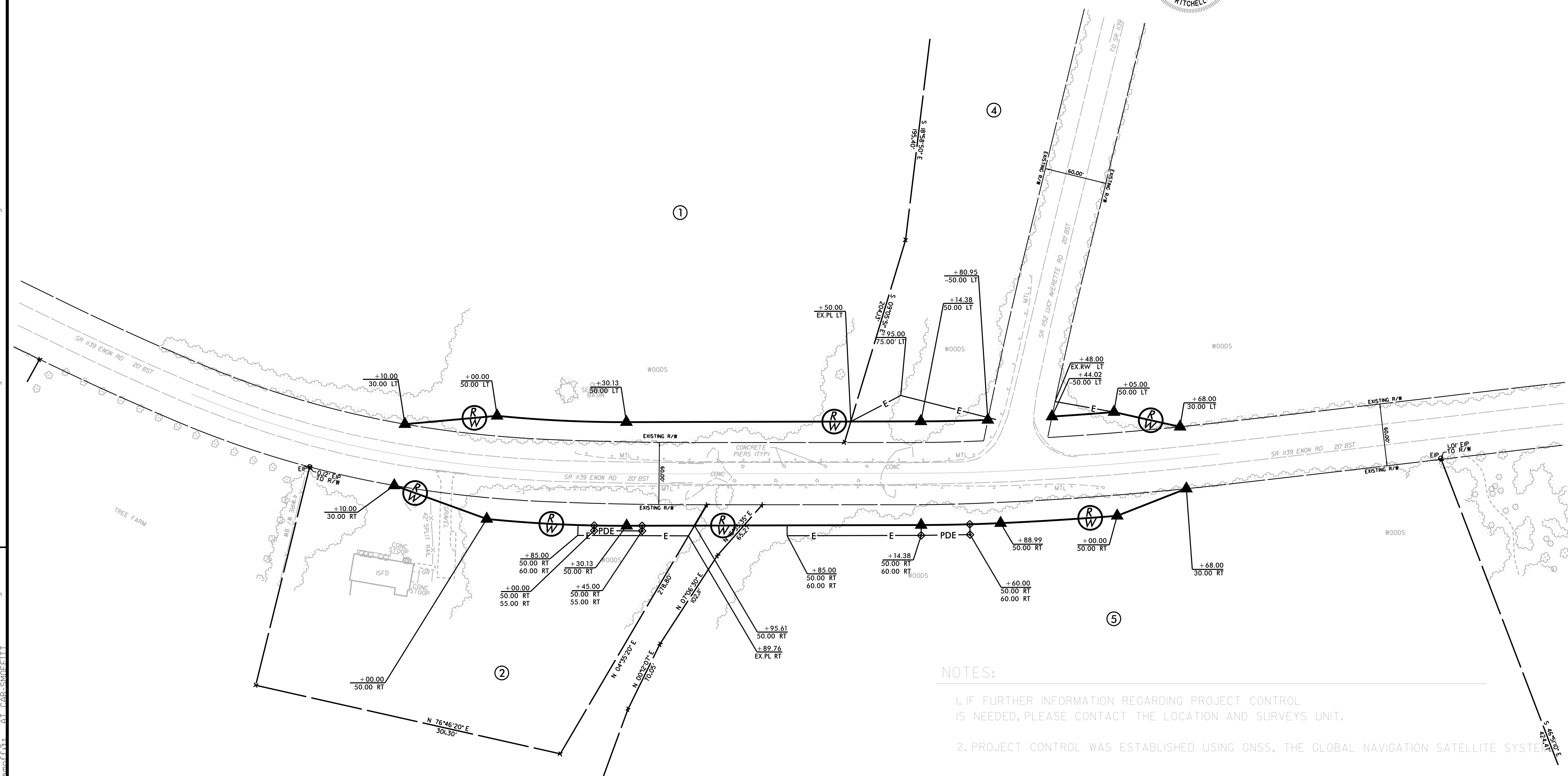

NOTES:

- IF FURTHER INFORMATION REGARDING PROJECT CONTROL IS NEEDED, PLEASE CONTACT THE LOCATION AND SURVEYS UNIT.
- PROJECT CONTROL WAS ESTABLISHED USING GNSS, THE GLOBAL NAVIGATION SATELLITE SYSTEM.