DocuSign Envelope ID: 8190228C-E6F7-46BC-BEB4-377BA953EFB8

Kimley»Horn
P.O. BOX 33068
RALEIGH, N.C. 27636-3068

RIGHT-OF-WAY REV.

CONST. REV.

| PROJECT REFERENCE NO. | SHEET NO. |
|---|---|
| U-5828 | UC-9 |
| R/W SHEET NO. | |

UTILITY CONSTRUCTION ENGINEER

NORTH CAROLINA PROFESSIONAL SEAL 027670 ENGINEER MATTHEW A. SHOESMITH

DocuSigned by: Matthew A. Shoesmith 8/28/2017

NOTES:
1. ALL CASING PIPE 16-INCH (MIN. 0.250 INCHES THICK).
2. CASING EXTENDS 1' BEYOND PROPOSED 12" WATER MAIN AND 12" REUSE MAIN.

ALL RECLAIMED WATER DISTRIBUTION MAINS IN THE TOWN OF CARY WATER SYSTEM SHALL BE RESTRAINED. THE RECLAIMED WATER DISTRIBUTION SPECIFICATION IS BASED ON MECHANICAL RESTRAINING METHODS PROVIDED AT ALL JOINTS, REGARDLESS OF PIPE MATERIAL. TYPICAL CONCRETE BLOCKING AND RODDING SHALL NOT BE UTILIZED FOR THE RECLAIMED WATER SYSTEM UNLESS OTHERWISE APPROVED BY THE DIRECTOR OF ENGINEERING.

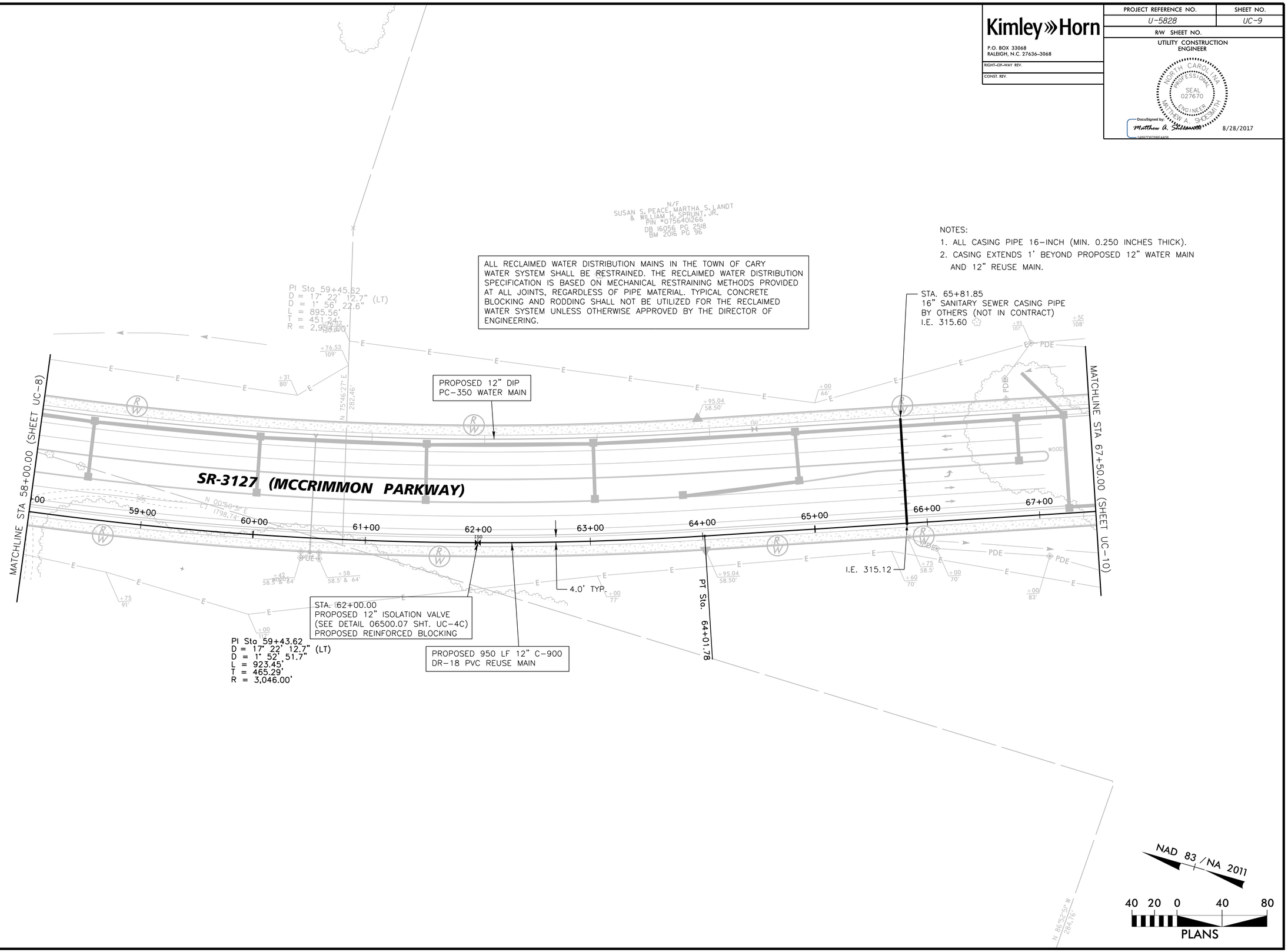


K:\RAL_Roadway\012108004 - McCrimmon Parkway\Phase II\Plan\Utility Construction\Phase2_012108004_ut_rdyll_uc09_pshdgn

8/28/2017