

NAD 83 / NA 2011

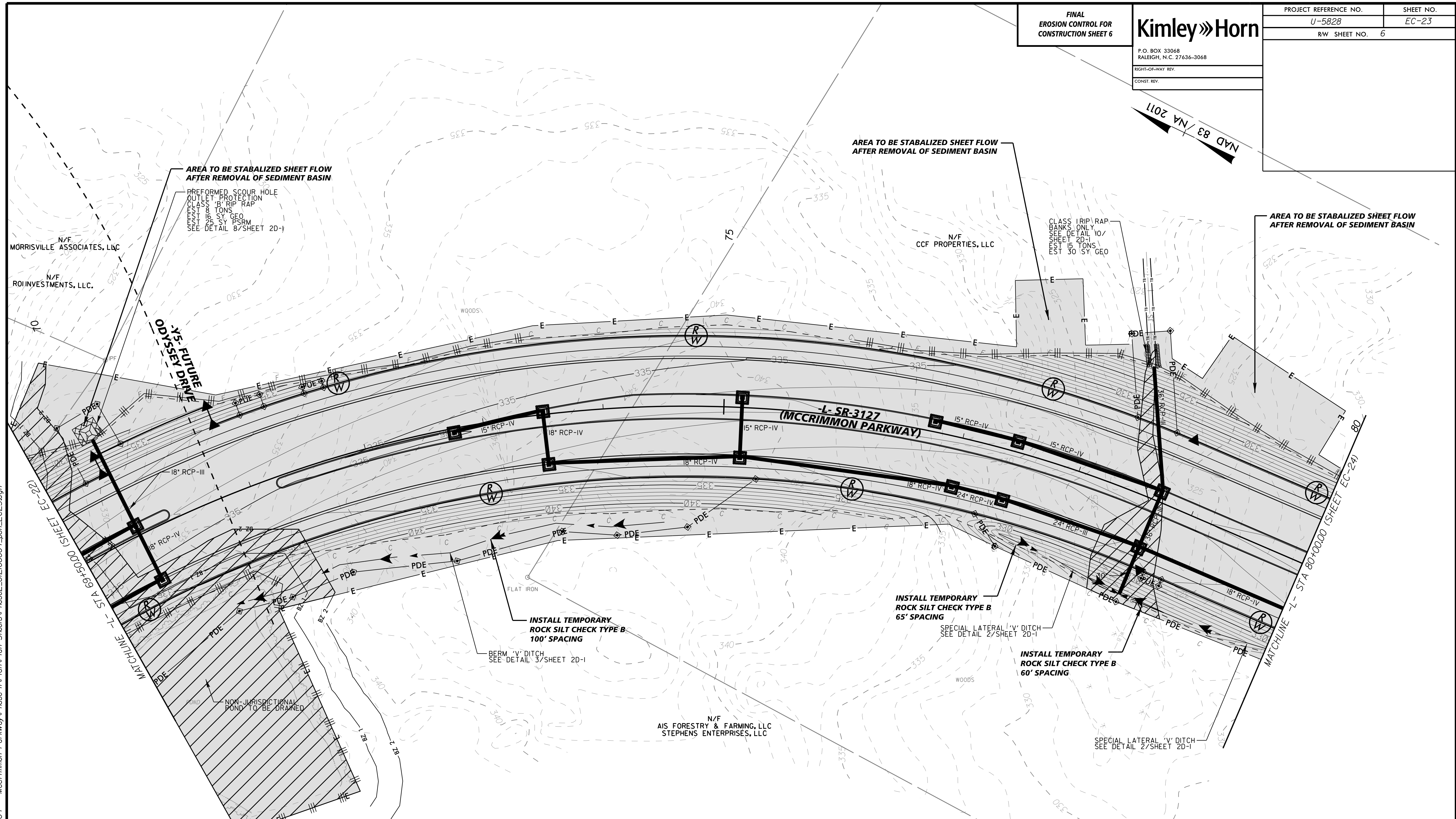

K:\RAL_Roadway\012108004 - McCrimmon Parkway\Phase I\Plan\Plan Sheets\Phase2_012108004_psh_EC23.dgn 8/28/2017

| Std. # | Description | Symbol | Description | Symbol |
|---------|--|--------|---|--------|
| 1605.01 | Temporary Silt Fence | | Skimmer Basin | |
| 1606.01 | Special Sediment Control Fence | | Tree Protection Fence | |
| 1630.05 | Temporary Diversion | | Sediment Basin Emergency Spillway | |
| 1630.06 | Special Stilling Basin | | Concrete Washout Structure | |
| 1632.03 | Rock Inlet Sediment Trap Type C | | Temporary Gravel Construction Entrance | |
| 1633.01 | Temporary Rock Silt Check Type-A | | Coffer Dam / Impervious Dike | |
| | Temporary Rock Silt Check Type-A with Matting and Polyacrylamide (PAM) | | Clean Water Diversion | |
| 1633.02 | Temporary Rock Silt Check Type-B | | Construction Limit | |
| | Limits of Disturbance (Shaded) | | Environmentally Sensitive Area (See Project Special Provisions) | |