

PROJECT REFERENCE NO.	SHEET NO.
U-5828	EC-15
R/W SHEET NO.	5

CULVERT CONSTRUCTION SEQUENCE -L- 65+90

CULVERT CONSTRUCTION SEQUENCE - STAGE 1

1. CONSTRUCT TEMPORARY SKIMMER SEDIMENT BASIN.
2. UTILIZE SPECIAL STILLING BASIN(S) DURING CULVERT CONSTRUCTION AS NEEDED.
3. INSTALL 18" TEMPORARY PIPE.
4. DIVERT WATER USING CLEAN WATER DIVERSIONS.

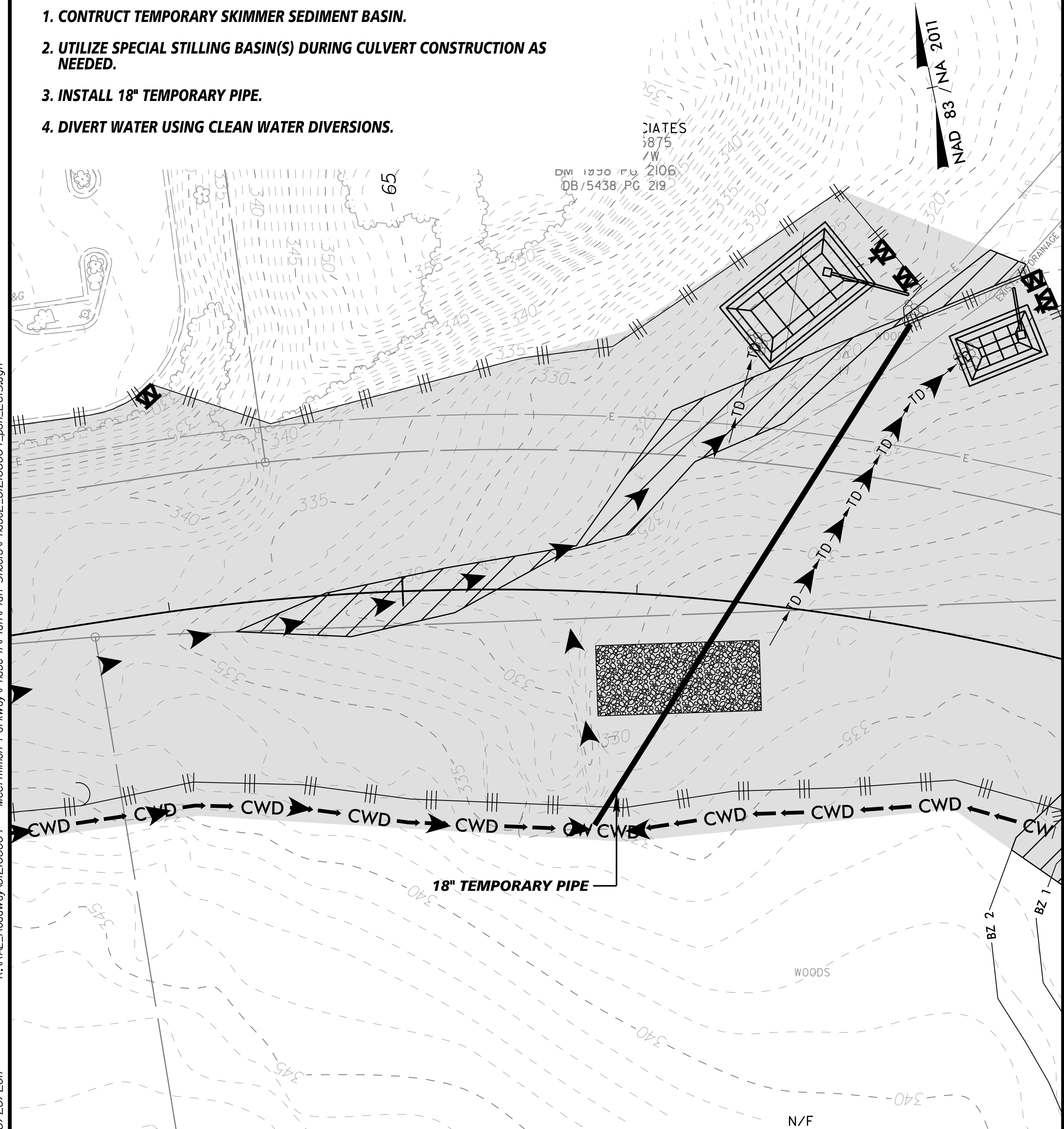

CULVERT CONSTRUCTION SEQUENCE - STAGE 2

1. UTILIZE SPECIAL STILLING BASIN(S) DURING CULVERT CONSTRUCTION AS NEEDED.
2. CONSTRUCT PIPES AND DRAINAGE BOXES IN ACCORDANCE WITH THE PLANS. INSTALL ONLY STRUCTURES SHOWN. PREVENT WATER FROM ENTERING PROPOSED STRUCTURES UNTIL FINAL GRADE.
3. ADJUST TEMPORARY SKIMMER SEDIMENT BASINS, TEMPORARY DIVERSIONS, STREAM CROSSINGS AND SILT FENCE AS NECESSARY DURING CONSTRUCTION.
4. REMOVE TEMPORARY PIPE, RESHAPE DIVERSION DITCHES TO NEWLY CONSTRUCTED PIPE, AND ADJUST EROSION CONTROL MEASURES AS NECESSARY.
5. REMOVE ANY SPECIAL STILLING BASIN(S) AND STABILIZE AREAS AS NECESSARY.

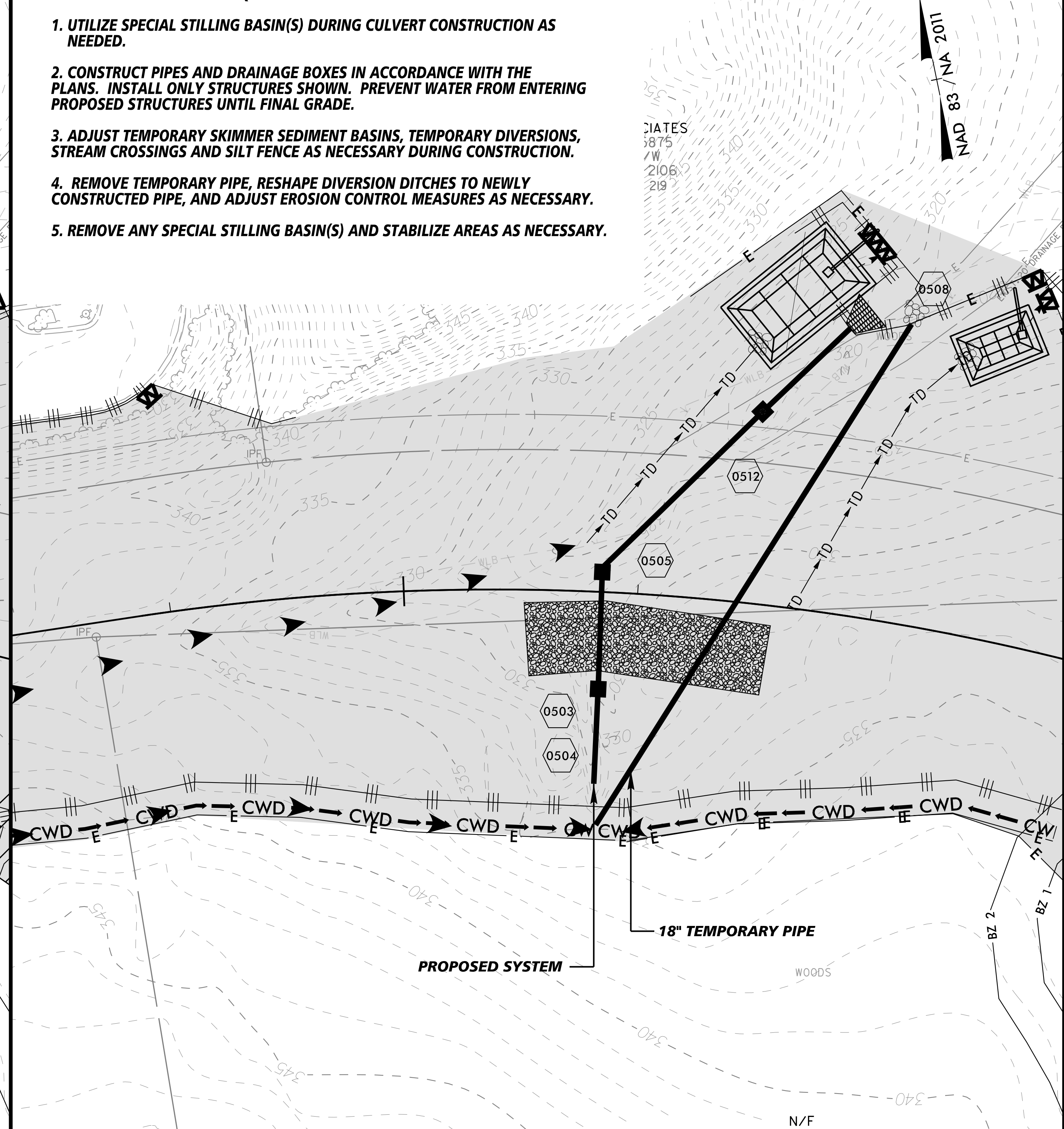

K:\RAL_Roadway\012108004 - McCrimmon Parkway\Phase I\Plan\Plan Sheets\Phase2_012108004_psh_EC15.dgn
 8/28/2017