

PROJECT REFERENCE NO.	SHEET NO.
U-5828	EC-6
RW SHEET NO. 8	

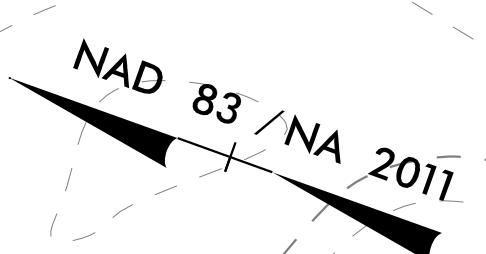

N/F
SUSAN S. PEACE, MARTHA S. LANDI
& WILLIAM H. SPRUNT, JR.
PIN #0756401266
DB 16056 PG 2518
BM 2016 PG 96

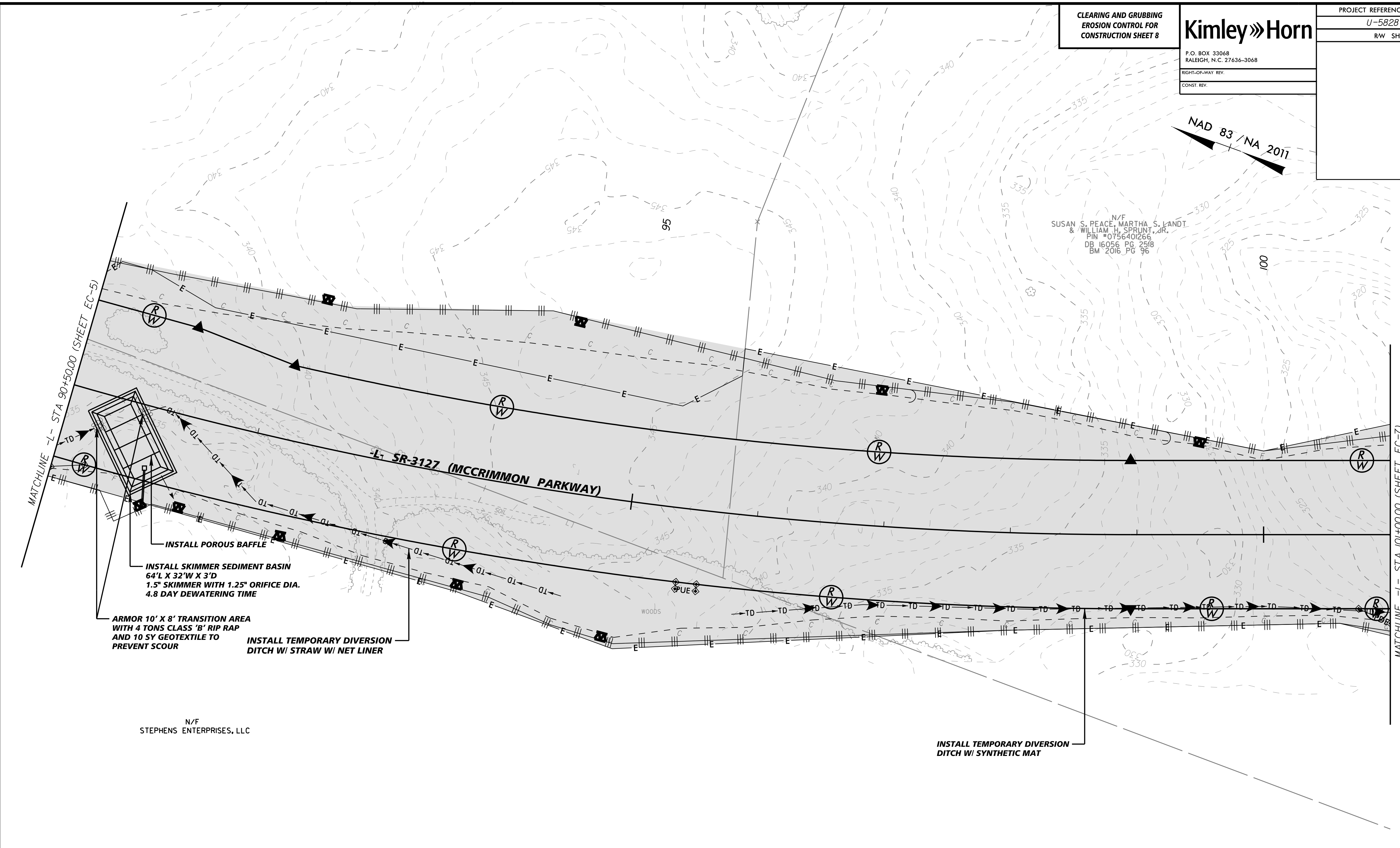

INSTALL POROUS BAFFLE

INSTALL SKIMMER SEDIMENT BASIN
64' X 32' W X 3' D
1.5" SKIMMER WITH 1.25" ORIFICE DIA.
4.8 DAY DEWATERING TIME

ARMOR 10' X 8' TRANSITION AREA
WITH 4 TONS CLASS 'B' RIP RAP
AND 10 SY GEOTEXTILE TO
PREVENT SCOUR

INSTALL TEMPORARY DIVERSION
DITCH W/ STRAW W/ NET LINER

INSTALL TEMPORARY DIVERSION
DITCH W/ SYNTHETIC MAT

N/F
STEPHENS ENTERPRISES, LLC

Std. #	Description	Symbol	Description	Symbol
1605.01	Temporary Silt Fence		Skimmer Basin	
1606.01	Special Sediment Control Fence		Tree Protection Fence	- TPF -
1630.05	Temporary Diversion		Sediment Basin Emergency Spillway	
1630.06	Special Stilling Basin		Concrete Washout Structure	
1632.03	Rock Inlet Sediment Trap Type C		Temporary Gravel Construction Entrance	
1633.01	Temporary Rock Silt Check Type-A		Coffer Dam / Impervious Dike	
	Temporary Rock Silt Check Type-A with Matting and Polyacrylamide (PAM)		Clean Water Diversion	- CWD -
1633.02	Temporary Rock Silt Check Type-B		Construction Limit	C F
			Limits of Disturbance (Shaded)	

ENVIRONMENTALLY SENSITIVE AREA
SEE PROJECT SPECIAL PROVISIONS

K:\RAL_Roadway\012108004 - McCrimmon Parkway\Phase I\Plan\Plan Sheets\Phase2_012108004_psh_EC6.dgn 8/28/2017