

Kimley»Horn
 P.O. BOX 33068
 RALEIGH, N.C. 27636-3068
 RIGHT-OF-WAY REV.
 CONST. REV.

PROJECT REFERENCE NO. <i>U-5828</i>	SHEET NO. <i>PMP-13</i>
R/W SHEET NO.	
ROADWAY DESIGN ENGINEER 8/18/2017	
	

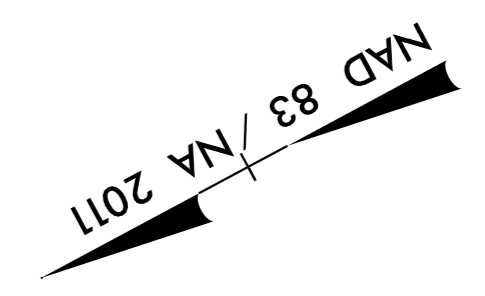

**DOCUMENT NOT CONSIDERED FINAL
 UNLESS ALL SIGNATURES COMPLETED**
**CURB RAMPS TO BE CONSTRUCTED
 IN LINE WITH CROSSWALK AND
 LOCATION TO BE VERIFIED BY
 FIELD ENGINEER.**

K:\RAL_Roadway\012108004 - McCrimmon Parkway\Phase 1\Plan\Plan Sheets\Phase2_012108004_psh_PM-13.dgn
 8/15/2017

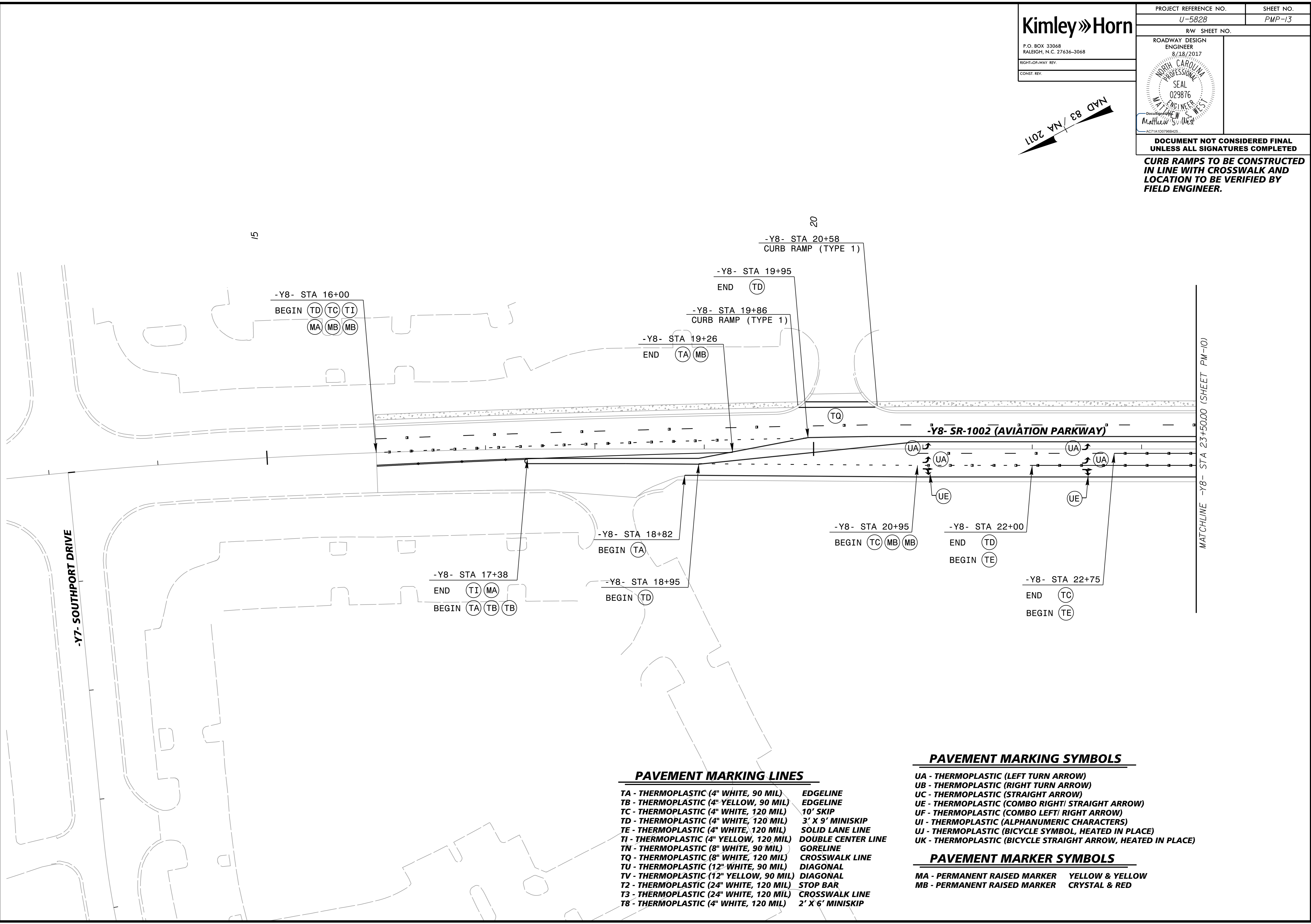

PAVEMENT MARKING LINES

- | | |
|---|--------------------|
| TA - THERMOPLASTIC (4" WHITE, 90 MIL) | EDGELINE |
| TB - THERMOPLASTIC (4" YELLOW, 90 MIL) | EDGELINE |
| TC - THERMOPLASTIC (4" WHITE, 120 MIL) | 10' SKIP |
| TD - THERMOPLASTIC (4" WHITE, 120 MIL) | 3' X 9' MINISKIP |
| TE - THERMOPLASTIC (4" WHITE, 120 MIL) | SOLID LANE LINE |
| TI - THERMOPLASTIC (4" YELLOW, 120 MIL) | DOUBLE CENTER LINE |
| TN - THERMOPLASTIC (8" WHITE, 90 MIL) | GORELINE |
| TQ - THERMOPLASTIC (8" WHITE, 120 MIL) | CROSSWALK LINE |
| TU - THERMOPLASTIC (12" WHITE, 90 MIL) | DIAGONAL |
| TV - THERMOPLASTIC (12" YELLOW, 90 MIL) | DIAGONAL |
| T2 - THERMOPLASTIC (24" WHITE, 120 MIL) | STOP BAR |
| T3 - THERMOPLASTIC (24" WHITE, 120 MIL) | CROSSWALK LINE |
| T8 - THERMOPLASTIC (4" WHITE, 120 MIL) | 2' X 6' MINISKIP |

PAVEMENT MARKING SYMBOLS

- UA - THERMOPLASTIC (LEFT TURN ARROW)
- UB - THERMOPLASTIC (RIGHT TURN ARROW)
- UC - THERMOPLASTIC (STRAIGHT ARROW)
- UE - THERMOPLASTIC (COMBO RIGHT/ STRAIGHT ARROW)
- UF - THERMOPLASTIC (COMBO LEFT/ RIGHT ARROW)
- UI - THERMOPLASTIC (ALPHANUMERIC CHARACTERS)
- UJ - THERMOPLASTIC (BICYCLE SYMBOL, HEATED IN PLACE)
- UK - THERMOPLASTIC (BICYCLE STRAIGHT ARROW, HEATED IN PLACE)

PAVEMENT MARKER SYMBOLS

- MA - PERMANENT RAISED MARKER YELLOW & YELLOW
- MB - PERMANENT RAISED MARKER CRYSTAL & RED