

K:\PAL_Roadway\012108004 - McCrimmon Parkway\Phase 1\Plan\Plan Sheets\Phase2_012108004_psh_PM-12.dgn

8/15/2017

Kimley»Horn
 P.O. BOX 33068
 RALEIGH, N.C. 27636-3068
 RIGHT-OF-WAY REV.
 CONST. REV.

PROJECT REFERENCE NO. U-5828	SHEET NO. PMP-12
R/W SHEET NO.	
ROADWAY DESIGN ENGINEER	
8/18/2017	
NORTH CAROLINA PROFESSIONAL SEAL	
029876	
Matthew S. West	
ACT11A1007989425	

DOCUMENT NOT CONSIDERED FINAL UNLESS ALL SIGNATURES COMPLETED

CURB RAMPS TO BE CONSTRUCTED IN LINE WITH CROSSWALK AND LOCATION TO BE VERIFIED BY FIELD ENGINEER.

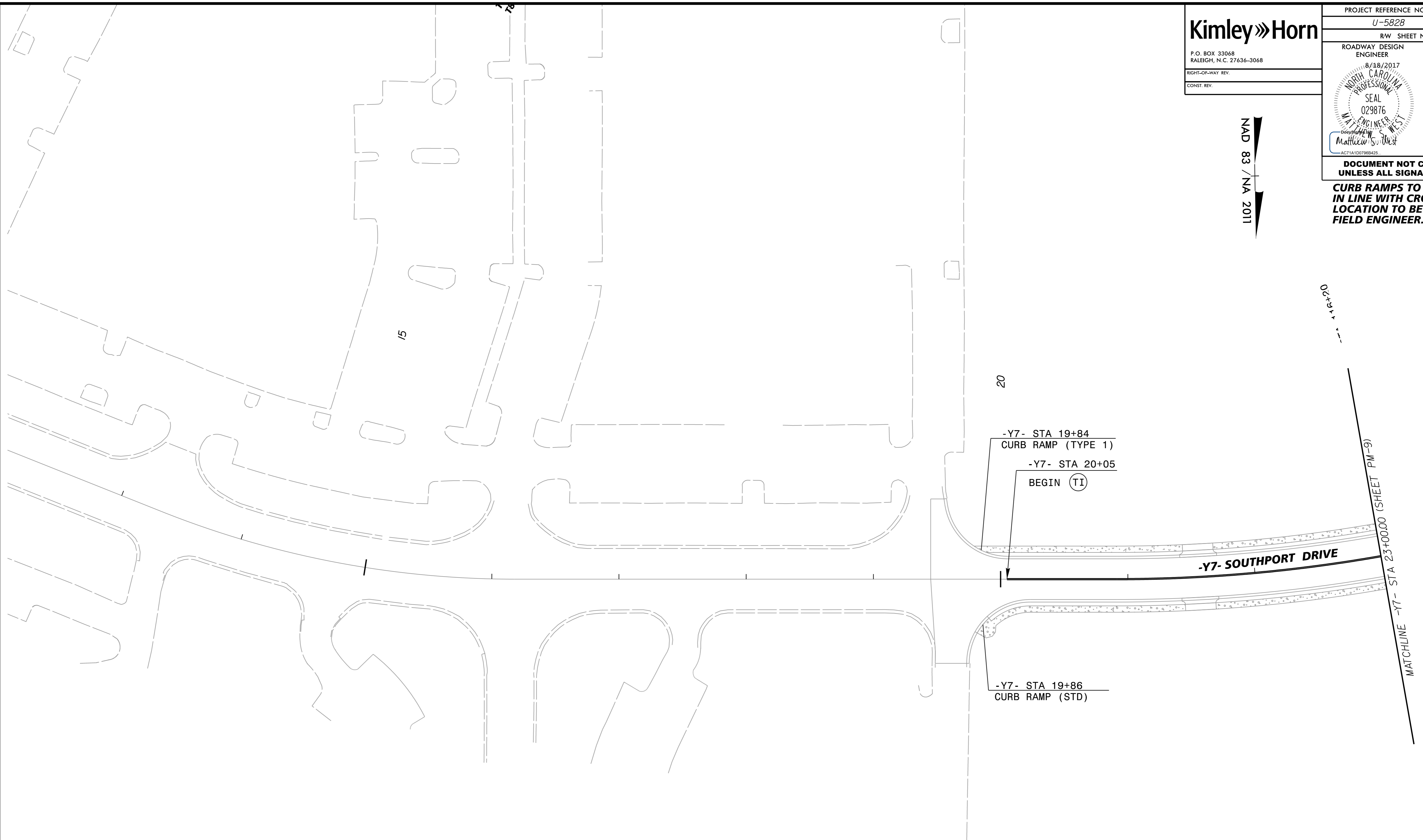
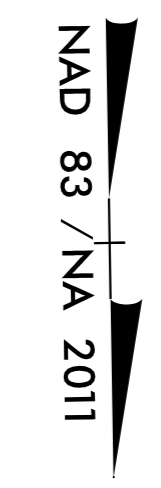

PAVEMENT MARKING LINES

- | | |
|---|--------------------|
| TA - THERMOPLASTIC (4" WHITE, 90 MIL) | EDGELINE |
| TC - THERMOPLASTIC (4" WHITE, 120 MIL) | 10' SKIP |
| TD - THERMOPLASTIC (4" WHITE, 120 MIL) | 3' X 9' MINISKIP |
| TE - THERMOPLASTIC (4" WHITE, 120 MIL) | SOLID LANE LINE |
| TI - THERMOPLASTIC (4" YELLOW, 120 MIL) | DOUBLE CENTER LINE |
| TN - THERMOPLASTIC (8" WHITE, 90 MIL) | GORELINE |
| TO - THERMOPLASTIC (8" WHITE, 90 MIL) | DIAGONAL |
| TQ - THERMOPLASTIC (8" WHITE, 120 MIL) | CROSSWALK LINE |
| T2 - THERMOPLASTIC (24" WHITE, 120 MIL) | STOP BAR |
| T3 - THERMOPLASTIC (24" WHITE, 120 MIL) | CROSSWALK LINE |
| T8 - THERMOPLASTIC (4" WHITE, 120 MIL) | 2' X 6' MINISKIP |

PAVEMENT MARKING SYMBOLS

- UA - THERMOPLASTIC (LEFT TURN ARROW)
- UB - THERMOPLASTIC (RIGHT TURN ARROW)
- UC - THERMOPLASTIC (STRAIGHT ARROW)
- UE - THERMOPLASTIC (COMBO RIGHT/ STRAIGHT ARROW)
- UF - THERMOPLASTIC (COMBO LEFT/ RIGHT ARROW)
- UI - THERMOPLASTIC (ALPHANUMERIC CHARACTERS)
- UJ - THERMOPLASTIC (BICYCLE SYMBOL, HEATED IN PLACE)
- UK - THERMOPLASTIC (BICYCLE STRAIGHT ARROW, HEATED I

PAVEMENT MARKER SYMBOLS

- MA - PERMANENT RAISED MARKER YELLOW & YELLOW
- MB - PERMANENT RAISED MARKER CRYSTAL & RED