

**This electronic collection of documents is provided
for the convenience of the user
and is Not a Certified Document –**

**The documents contained herein were originally issued
and sealed by the individuals whose names and license
numbers appear on each page, on the dates appearing
with their signature on that page.**

**This file or an individual page
shall not be considered a certified document.**

**STATE OF NORTH CAROLINA
DIVISION OF HIGHWAYS**

PROJ. REFERENCE NO.	SHEET NO.
U-2525C	X-1A

Quantities are approximate only. The Resident Engineer will recross-section the work accurately when the project is staked out. These cross-section notes will be used in computing the final quantities for which the contractor will be paid.

NOTE: EMBANKMENT COLUMN INCLUDES BACKFILL FOR UNDERCUT

CROSS-SECTION SUMMARY

Station	Uncl. Exc.	Embt	UnderCut	Station	Uncl. Exc.	Embt	UnderCut	Station	Uncl. Exc.	Embt	UnderCut	Station	Uncl. Exc.	Embt	UnderCut
L	(cu. yd.)	(cu. yd.)	(cu. yd.)	L	(cu. yd.)	(cu. yd.)	(cu. yd.)	L	(cu. yd.)	(cu. yd.)	(cu. yd.)	L	(cu. yd.)	(cu. yd.)	(cu. yd.)
275+00.00	0	0	0	299+00.00	3485	0	448	325+00.00	0	11027	0	350+00.00	0	36637	0
275+50.00	0	6532	0	299+50.00	5254	0	0	326+00.00	0	10024	0	351+00.00	0	39452	0
276+00.00	0	6812	0	300+00.00	5276	0	0	326+50.00	0	9336	0	351+50.00	3	39450	0
276+50.00	0	6772	0	300+50.00	3796	0	0	327+00.00	0	9024	0	352+00.00	5	37482	0
277+00.00	0	6565	0	301+00.00	2010	194	0	327+50.00	0	8835	0	352+50.00	9	36019	0
277+50.00	0	6811	0	301+50.00	957	857	139	328+00.00	0	8666	0	353+00.00	10	35662	0
278+00.00	0	6984	0	302+00.00	572	1628	252	328+50.00	0	8798	0	353+50.00	3	35715	0
278+50.00	0	7244	0	302+50.00	356	2016	235	329+00.00	0	10169	0	354+00.00	0	35563	0
279+00.00	0	8319	0	303+00.00	174	2274	195	329+50.00	0	5668	0	354+50.00	0	35022	0
279+50.00	0	9256	0	303+50.00	35	2902	80					355+00.00	0	35106	0
280+00.00	0	8744	0	304+00.00	1	3459	6	Station	Uncl. Exc.	Embt	UnderCut	355+50.00	0	35847	0
280+50.00	0	7850	0	304+50.00	0	3699	0	L	(cu. yd.)	(cu. yd.)	(cu. yd.)	356+00.00	0	36164	0
281+00.00	0	7170	0	305+00.00	0	4223	0					356+50.00	0	36171	0
281+50.00	0	6665	35	305+50.00	0	5390	0	330+00.00	0	0	0	357+00.00	0	36093	0
282+00.00	0	6255	123	306+00.00	0	6450	0	331+00.00	0	10995	393	357+50.00	0	35850	0
282+50.00	0	5564	89	306+50.00	0	7177	0	331+50.00	0	11691	571	358+00.00	0	34785	2
283+00.00	0	4684	0	307+00.00	0	8406	0	332+00.00	0	12499	178	358+50.00	0	33001	310
283+50.00	0	3778	0	307+50.00	0	9206	0	332+50.00	0	13298	0	359+00.00	0	31960	716
284+00.00	0	2818	0	308+00.00	0	8859	0	333+00.00	0	14111	0	359+50.00	0	32071	958
284+50.00	30	1913	0	308+50.00	0	8247	0	333+50.00	0	14963	0	360+00.00	0	32979	1479
285+00.00	53	927	0	309+00.00	0	8176	0	334+00.00	0	15624	0	360+50.00	0	33779	1579
285+50.00	468	306	0	309+50.00	0	8767	0	334+50.00	0	16299	0	361+00.00	0	34600	649
286+00.00	1139	124	0	310+00.00	0	9762	0	335+00.00	0	17070	0	361+50.00	0	36825	0
286+50.00	2095	12	0	310+50.00	0	10942	0	335+50.00	0	17746	0	362+00.00	0	39989	0
287+00.00	3217	0	0	311+00.00	0	12305	0	336+00.00	0	18312	0	362+50.00	0	41800	0
287+50.00	4239	0	0	311+50.00	0	14115	0					363+00.00	0	42797	0
288+00.00	7188	0	0	312+00.00	0	16067	0	Station	Uncl. Exc.	Embt	UnderCut	363+50.00	0	44470	0
288+50.00	10118	0	0	312+50.00	0	17593	0	L	(cu. yd.)	(cu. yd.)	(cu. yd.)	364+00.00	0	43918	0
289+00.00	10980	0	0	313+00.00	0	18777	0					364+50.00	0	41041	0
289+50.00	11292	0	0	313+50.00	0	20070	0	338+00.00	0	0	0	365+00.00	0	38160	0
290+00.00	11421	0	0	314+00.00	0	21822	0	339+00.00	0	24884	2	365+50.00	0	35146	0
290+50.00	11786	0	0	314+50.00	0	24141	79	339+50.00	0	25560	83	366+00.00	0	31486	0
291+00.00	12410	0	0	315+00.00	0	26597	604	340+00.00	0	26546	137	366+50.00	0	26089	0
291+50.00	13095	0	0	315+50.00	0	27930	1395	340+50.00	0	25033	126	367+00.00	0	20782	0
292+00.00	13587	0	0	316+00.00	0	27661	870	341+00.00	0	23917	139	367+50.00	0	17380	0
292+50.00	12569	0	0	316+50.00	0	26024	0	341+50.00	0	22826	123	368+00.00	0	15257	0
293+00.00	10855	0	0	317+00.00	0	23481	0	342+00.00	0	22161	123	368+50.00	0	13957	0
				317+50.00	0	20837	0	342+50.00	0	21974	106				
Station	Uncl. Exc.	Embt	UnderCut	318+00.00	0	18714	0	343+00.00	0	22115	39	Station	Uncl. Exc.	Embt	UnderCut
L	(cu. yd.)	(cu. yd.)	(cu. yd.)	318+50.00	0	17252	0	343+50.00	0	22429	1	L	(cu. yd.)	(cu. yd.)	(cu. yd.)
				319+00.00	0	16070	0	344+00.00	0	22698	0				
293+00.00	0	0	0	319+50.00	0	15196	0	344+50.00	0	22909	0	368+50.00	0	0	0
293+50.00	10128	0	0	320+00.00	0	14698	0	345+00.00	0	23315	0	369+00.00	1	12975	0
294+00.00	9666	0	0	320+50.00	0	14279	0	345+50.00	0	23857	0	369+50.00	1	12250	0
294+50.00	8353	0	0	321+00.00	0	13789	0	346+00.00	0	24358	0	370+00.00	0	12574	0
295+00.00	6099	0	0	321+50.00	0	13549	0	346+50.00	0	23981	0	370+50.00	0	14412	0
295+50.00	3317	0	408	322+00.00	0	13808	0	347+00.00	0	23314	0	371+00.00	0	14537	0
296+00.00	916	64	763	322+50.00	0	14283	0	347+50.00	0	23348	0	371+50.00	0	13669	0
296+50.00	106	582	444	323+00.00	0	14617	0	348+00.00	0	23968	0	372+00.00	0	14291	0
297+00.00	134	1256	97	323+50.00	0	14637	0	348+50.00	0	25136	0	372+50.00	0	14945	0
297+50.00	106	1141	29	324+00.00	0	14175	0	349+00.00	4	26649	0	373+00.00	0	15680	3
298+00.00	126	410	372	324+50.00	0	13230	0	349+50.00	4	28952	0	373+50.00	0	16516	186
298+50.00	1208	7	799	325+00.00	0	12107	0	350+00.00	0	32516	0	374+00.00	0	17580	263

**STATE OF NORTH CAROLINA
DIVISION OF HIGHWAYS**

PROJ. REFERENCE NO.	SHEET NO.
U-2525C	X-1B

Quantities are approximate only. The Resident Engineer will recross-section the work accurately when the project is staked out. These cross-section notes will be used in computing the final quantities for which the contractor will be paid.

NOTE: EMBANKMENT COLUMN INCLUDES BACKFILL FOR UNDERCUT

CROSS-SECTION SUMMARY

Station	Uncl. Exc.	Embt	UnderCut	Station	Uncl. Exc.	Embt	UnderCut	Station	Uncl. Exc.	Embt	UnderCut	Station	Uncl. Exc.	Embt	UnderCut
L	(cu. yd.)	(cu. yd.)	(cu. yd.)	L	(cu. yd.)	(cu. yd.)	(cu. yd.)	L	(cu. yd.)	(cu. yd.)	(cu. yd.)	L	(cu. yd.)	(cu. yd.)	(cu. yd.)
374+50.00	0	19070	89	398+50.00	0	0	0	424+50.00	220	446	0	448+00.00	0	0	0
375+00.00	0	20309	9	399+00.00	9768	0	0	425+00.00	45	1196	0	448+50.00	8448	0	0
375+50.00	0	20662	0	399+50.00	9497	0	0	425+50.00	2	2020	0	449+00.00	9718	0	0
376+00.00	0	19711	0	400+00.00	9708	0	0	426+00.00	0	2857	0	449+50.00	10612	0	0
376+50.00	0	16976	0	400+50.00	8731	0	0	426+50.00	0	3826	0	450+00.00	9548	0	0
377+00.00	0	13806	0	401+00.00	7689	0	0	427+00.00	0	4989	0	450+50.00	8576	0	0
377+50.00	0	12187	0	401+50.00	9113	0	0	427+50.00	0	6493	0	451+00.00	8999	0	0
378+00.00	0	12134	0	402+00.00	10979	0	0	428+00.00	0	8714	0	451+50.00	9387	0	0
378+50.00	0	12871	0	402+50.00	13141	0	0	428+50.00	0	11052	0	452+00.00	9771	0	0
379+00.00	0	13953	0	403+00.00	15048	0	0					452+50.00	10136	0	0
379+50.00	45	14988	0	403+50.00	16222	0	0	Station	Uncl. Exc.	Embt	UnderCut	453+00.00	10383	0	0
380+00.00	45	16190	0	404+00.00	17049	0	0	L	(cu. yd.)	(cu. yd.)	(cu. yd.)	453+50.00	10456	0	0
380+50.00	0	17873	0	404+11.78	3595	0	0	L	(cu. yd.)	(cu. yd.)	(cu. yd.)	453+75.00	4206	0	0
381+00.00	0	19734	0	404+50.00	10035	0	0	428+50.00	0	0	0	454+00.00	3187	0	0
381+50.00	0	19873	0	405+00.00	13089	0	0	429+00.00	0	13174	0	454+50.00	6322	0	0
382+00.00	0	19034	0	405+50.00	12895	0	0	429+50.00	0	15436	0	455+00.00	6027	0	0
382+56.07	0	18087	0	406+00.00	12981	0	0	430+00.00	0	17331	0	455+50.00	5784	0	0
383+00.00	0	11494	0	406+50.00	13366	0	0	430+50.00	0	18517	329	456+00.00	5788	0	0
383+50.00	0	12581	0	407+00.00	14112	0	0	431+00.00	0	19276	1025	456+50.00	5853	0	0
384+00.00	0	11494	0	407+50.00	15079	0	0	431+50.00	0	19025	1523	457+00.00	6015	0	0
384+50.00	0	9739	0	408+00.00	15955	0	0	432+00.00	0	12786	828	457+50.00	6237	0	0
385+00.00	0	7788	0	408+50.00	16508	0	0	432+50.00	0	5273	2	458+00.00	6317	0	0
385+50.00	0	6026	0	409+00.00	16296	0	0	433+00.00	59	2187	100	458+50.00	6015	0	0
386+00.00	0	4713	0	409+50.00	15728	0	0	433+50.00	682	501	460	459+00.00	5650	0	0
386+50.00	0	3360	0	410+00.00	15041	0	0	434+00.00	2247	13	361	459+50.00	5362	0	0
387+00.00	0	2297	0	410+50.00	14162	0	0	434+50.00	4081	0	0	460+00.00	5001	0	0
387+50.00	5	1751	0	411+00.00	13169	0	0	435+00.00	5672	0	0	460+50.00	4611	0	0
388+00.00	35	1350	0	411+50.00	12142	0	0	435+50.00	6871	0	0	461+00.00	4233	0	0
388+50.00	81	1103	0	412+00.00	10901	0	0	436+00.00	7653	0	0	461+50.00	3950	0	0
389+00.00	231	762	0	412+50.00	9383	0	0	436+50.00	7968	0	0	462+00.00	3568	0	0
389+50.00	475	338	0	413+00.00	7931	0	0	437+00.00	7664	0	0	462+50.00	2978	0	0
390+00.00	826	54	0	413+50.00	6558	0	0	437+50.00	6860	0	0	463+00.00	2256	0	10
390+50.00	1082	18	0	414+00.00	5011	0	11	438+00.00	5585	0	0	463+50.00	1442	43	85
391+00.00	1163	40	0	414+50.00	3024	7	126	438+50.00	4295	0	0	464+00.00	1084	445	75
391+50.00	1332	54	0	415+00.00	1145	415	243	439+00.00	3655	0	0	464+50.00	1090	1038	0
392+00.00	1397	130	0	415+50.00	220	429	128	439+50.00	3250	0	32	465+00.00	975	1274	0
392+50.00	1349	351	0	416+00.00	3	2125	0	440+00.00	2100	121	269	465+50.00	857	930	0
393+00.00	1212	667	0	416+50.00	0	4824	0	440+50.00	949	1015	375	466+00.00	747	513	0
393+50.00	868	803	0	417+00.00	0	5996	0	441+00.00	402	2528	383	466+50.00	495	423	170
394+00.00	552	621	0	417+50.00	0	7013	0	441+50.00	101	3623	523	467+00.00	170	525	306
394+50.00	833	235	0	418+00.00	0	7278	0	442+00.00	112	3777	552	467+50.00	19	878	162
395+00.00	2197	3	0	418+50.00	0	6228	0	442+50.00	596	2423	304	468+00.00	0	1560	26
395+50.00	4245	0	0	419+00.00	20	3765	0	443+00.00	1811	638	117	468+50.00	0	2503	0
396+00.00	6081	0	0	419+50.00	80	1570	0	443+50.00	4068	3	87	469+00.00	0	3553	0
396+50.00	7352	0	0	420+06.07	170	594	0	444+00.00	6343	0	0	469+18.30	0	1591	0
397+00.00	8030	0	0	420+50.00	1409	34	0	444+50.00	7043	0	0	469+50.00	0	3528	0
397+26.52	4417	0	0	421+00.00	3506	0	0	445+00.00	7068	0	0				
397+50.00	4168	0	0	421+50.00	4009	0	0	445+50.00	7332	0	0	Station	Uncl. Exc.	Embt	UnderCut
398+00.00	9507	0	0	422+00.00	3838	0	0	446+00.00	7639	0	0	L	(cu. yd.)	(cu. yd.)	(cu. yd.)
398+50.00	9692	0	0	422+50.00	3378	0	0	446+50.00	8088	0	0				
				423+00.00	2708	0	0	447+00.00	8166	0	0	471+00.00	0	0	0
				423+50.00	1759	0	0	447+50.00	7848	0	0	471+50.00	0	13097	438
				424+00.00	784	67	0	448+00.00	7825	0	0	472+05.24	0	13824	858

**STATE OF NORTH CAROLINA
DIVISION OF HIGHWAYS**

PROJ. REFERENCE NO.	SHEET NO.
U-2525C	X-1C

Quantities are approximate only. The Resident Engineer will recross-section the work accurately when the project is staked out. These cross-section notes will be used in computing the final quantities for which the contractor will be paid.

NOTE: EMBANKMENT COLUMN INCLUDES BACKFILL FOR UNDERCUT

CROSS-SECTION SUMMARY

Station	Uncl. Exc.	Embt	UnderCut	Station	Uncl. Exc.	Embt	UnderCut	Station	Uncl. Exc.	Embt	UnderCut	Station	Uncl. Exc.	Embt	UnderCut
L	(cu. yd.)	(cu. yd.)	(cu. yd.)	L	(cu. yd.)	(cu. yd.)	(cu. yd.)	L	(cu. yd.)	(cu. yd.)	(cu. yd.)	L	(cu. yd.)	(cu. yd.)	(cu. yd.)
472+50.00	0	9529	643	499+00.00	0	10275	0	523+00.00	14223	0	0	547+00.00	3948	0	111
473+00.00	0	8876	654	499+50.00	0	8968	654	523+50.00	13471	0	0	547+50.00	2455	0	235
473+50.00	0	4954	274	500+00.00	0	7634	0					548+00.00	1407	341	197
474+00.00	96	1829	209	500+50.00	0	6731	0	Station	Uncl. Exc.	Embt	UnderCut	548+15.23	253	243	42
474+50.00	570	517	580	501+00.00	0	6345	0	L	(cu. yd.)	(cu. yd.)	(cu. yd.)	Station	Uncl. Exc.	Embt	UnderCut
475+00.00	1954	0	736									Y3	(cu. yd.)	(cu. yd.)	(cu. yd.)
475+50.00	3957	0	365	Station	Uncl. Exc.	Embt	UnderCut	523+50.00	0	0	0				
476+00.00	5693	0	0					524+00.00	12099	0	0				
476+50.00	7040	0	0	L	(cu. yd.)	(cu. yd.)	(cu. yd.)	524+50.00	10547	0	0	10+50.00	0	0	0
477+00.00	7989	0	0	501+00.00	0	0	0	525+00.00	9022	0	0	11+00.00	60	0	0
477+50.00	8499	0	0	501+50.00	0	6330	0	525+50.00	7281	0	0	11+30.00	83	0	0
478+00.00	8460	0	0	502+00.00	0	6521	0	526+00.00	5356	0	0	11+40.00	28	0	0
478+50.00	7983	0	0	502+50.00	0	6851	0	526+50.00	3470	0	85	11+50.00	13	0	0
479+00.00	7369	0	0	503+00.00	0	6853	0	527+00.00	2000	0	409				
479+50.00	6614	0	0	503+50.00	0	7106	0	527+50.00	985	55	571	Station	Uncl. Exc.	Embt	UnderCut
480+00.00	5612	0	0	504+00.00	0	8531	0	528+00.00	271	687	264				
480+50.00	4402	0	0	504+50.00	0	9518	0	528+50.00	4	2196	30	Y4	(cu. yd.)	(cu. yd.)	(cu. yd.)
481+00.00	3048	0	0	505+00.00	0	9947	0	529+00.00	0	4113	293	12+50.00	0	0	0
481+50.00	1701	58	0	505+50.00	0	10989	0	529+50.00	0	5973	359	13+00.00	85	2	0
482+00.00	669	468	0	506+00.00	0	12378	0	530+00.00	0	7126	177	13+50.00	194	6	0
482+50.00	123	1403	0	506+50.00	0	13634	0	530+50.00	0	6873	163	14+00.00	221	7	0
483+00.00	1	2452	0	507+00.00	0	14159	0	531+00.00	0	5738	141	14+50.00	227	3	0
483+50.00	0	3151	0	507+50.00	0	13927	0	531+50.00	306	3576	192	15+00.00	239	1	0
484+00.00	0	4094	0	508+00.00	0	13321	42	532+00.00	1380	1081	356	15+50.00	217	0	0
484+50.00	0	6045	0	508+50.00	0	12275	70	532+50.00	3075	71	449	16+00.00	182	1	0
485+00.00	0	6932	0	509+00.00	0	10760	39	533+00.00	4495	0	209	16+50.00	151	2	0
485+50.00	0	5024	0	509+50.00	0	9898	53	533+50.00	5131	0	0	17+00.00	138	1	0
486+00.00	29	2276	0	510+00.00	0	9234	78	534+00.00	5347	0	0	17+50.00	155	1	0
486+50.00	47	763	0	510+50.00	0	7965	82	534+50.00	5434	0	0	18+00.00	143	2	0
487+00.00	18	704	0	511+00.00	0	6733	165	535+00.00	5449	0	0	18+50.00	137	3	0
487+50.00	0	1369	0	511+50.00	11	5430	133	535+50.00	5429	0	0	19+00.00	143	3	0
488+00.00	0	2132	0	512+00.00	71	4053	14	536+00.00	5160	0	0	19+50.00	143	2	0
488+56.07	0	3212	0	512+50.00	199	3082	0	536+50.00	4203	0	0	20+00.00	138	2	0
489+00.00	0	4787	0	513+00.00	287	2315	0	537+00.00	3165	0	0	20+50.00	127	2	0
489+50.00	0	8782	0	513+50.00	319	1362	0	537+50.00	3415	0	0	21+00.00	116	1	0
490+00.00	0	11420	0	514+00.00	484	481	0	538+00.00	4490	0	0	21+50.00	104	4	0
490+50.00	0	14609	0	514+50.00	927	50	0	538+50.00	5450	0	0	22+00.00	109	7	0
491+00.00	0	17118	0	515+00.00	1749	0	0	539+00.00	6630	0	0	22+50.00	117	4	0
491+50.00	0	18365	0	515+50.00	2982	0	0	539+50.00	8067	0	0	23+00.00	137	8	0
492+00.00	0	19402	4	516+00.00	5000	0	0	540+00.00	9449	0	0	23+50.00	157	12	0
492+50.00	0	21140	60	516+50.00	7022	0	0	540+50.00	10682	0	0	24+00.00	177	5	0
493+00.00	0	23828	138	517+00.00	8213	0	0	541+00.00	11728	0	0	24+50.00	281	1	0
493+50.00	0	26829	208	517+50.00	9247	0	0	541+50.00	12582	0	0	25+00.00	390	1	0
494+00.00	0	28645	433	518+00.00	10158	0	0	542+00.00	13128	0	0	25+50.00	518	4	0
494+50.00	0	28643	467	518+50.00	10636	0	0	542+50.00	13347	0	0	26+00.00	723	15	0
495+00.00	0	26409	160	519+00.00	10805	0	0	543+00.00	13364	0	0	26+50.00	946	55	0
495+50.00	0	22678	0	519+50.00	10959	0	0	543+50.00	12979	0	0	27+00.00	1220	90	0
496+00.00	0	19303	0	520+00.00	11169	0	0	544+00.00	12046	0	0	27+50.00	1571	88	0
496+50.00	0	16825	0	520+50.00	11355	0	0	544+50.00	10758	0	0				
497+00.00	0	15039	0	521+00.00	11629	0	0	545+00.00	9323	0	0				
497+50.00	0	13563	0	521+50.00	12867	0	0	545+50.00	8105	0	0				
498+00.00	0	12364	0	522+00.00	14179	0	0	546+00.00	6945	0	0				
498+50.00	0	11345	0	522+50.00	14433	0	0	546+50.00	5572	0	0				

**STATE OF NORTH CAROLINA
DIVISION OF HIGHWAYS**

PROJ. REFERENCE NO.	SHEET NO.
U-2525C	X-1D

Quantities are approximate only. The Resident Engineer will recross-section the work accurately when the project is staked out. These cross-section notes will be used in computing the final quantities for which the contractor will be paid.

NOTE: EMBANKMENT COLUMN INCLUDES BACKFILL FOR UNDERCUT

CROSS-SECTION SUMMARY

Station	Uncl. Exc.	Embt	UnderCut	Station	Uncl. Exc.	Embt	UnderCut	Station	Uncl. Exc.	Embt	UnderCut	Station	Uncl. Exc.	Embt	UnderCut
Y4	(cu. yd.)	(cu. yd.)	(cu. yd.)	Y5	(cu. yd.)	(cu. yd.)	(cu. yd.)	Y6-LT	(cu. yd.)	(cu. yd.)	(cu. yd.)	Y6-RT	(cu. yd.)	(cu. yd.)	(cu. yd.)
30+00.00	0	0	0	25+50.00	41	20	0	31+50.00	72	16	0	27+50.00	190	11	0
30+50.00	48	32	0	26+00.00	41	18	0	32+00.00	61	125	0	28+00.00	172	11	0
31+00.00	23	73	0	26+50.00	36	21	0	32+50.00	42	271	0	28+50.00	162	11	0
31+50.00	35	68	0	27+00.00	25	18	0	33+00.00	29	481	0	29+00.00	105	11	0
32+00.00	33	47	0	27+50.00	32	13	0	33+50.00	24	523	0	29+50.00	21	8	0
32+50.00	52	23	0	28+00.00	41	7	0	34+00.00	25	336	0	30+00.00	9	2	0
33+00.00	74	3	0					34+50.00	27	205	0	30+50.00	6	0	0
33+50.00	77	8	0	Station	Uncl. Exc.	Embt	UnderCut	35+00.00	28	164	0	31+00.00	6	0	0
34+00.00	89	17	0					35+50.00	26	185	0	31+50.00	40	0	0
34+50.00	136	22	0	Y6-LT	(cu. yd.)	(cu. yd.)	(cu. yd.)	36+00.00	25	91	0	32+00.00	44	17	0
35+00.00	187	33	0	10+00.00	0	0	0	36+50.00	19	0	0	32+50.00	14	100	0
35+50.00	247	61	0	10+50.00	5	2	0	37+00.00	8	0	0	33+00.00	12	97	0
36+00.00	169	39	0	11+00.00	11	4	0	37+50.00	6	2	0	33+50.00	12	16	0
36+50.00	48	0	0	11+50.00	14	4	0	38+00.00	5	2	0	34+00.00	14	1	0
37+00.00	38	0	0	12+00.00	13	5	0					34+50.00	14	2	0
37+50.00	30	31	0	12+50.00	8	10	0	Station	Uncl. Exc.	Embt	UnderCut	35+00.00	18	1	0
38+00.00	31	70	0	13+00.00	4	7	0					35+50.00	23	0	0
38+50.00	118	62	0	13+50.00	2	9	0	Y6-RT	(cu. yd.)	(cu. yd.)	(cu. yd.)	36+00.00	35	0	0
39+00.00	201	22	0	14+00.00	4	69	0	10+00.00	0	0	0	36+50.00	25	0	0
39+50.00	194	48	0	14+50.00	6	130	0	10+50.00	11	0	0	37+00.00	3	0	0
40+00.00	175	84	0	15+00.00	8	80	0	11+00.00	24	0	0	37+50.00	6	0	0
40+50.00	171	53	0	15+50.00	11	14	0	11+50.00	28	0	0	38+00.00	5	0	0
41+00.00	185	19	0	16+00.00	13	13	0	12+00.00	27	0	0				
41+50.00	183	2	0	16+50.00	9	9	0	12+50.00	20	0	0	Station	Uncl. Exc.	Embt	UnderCut
42+00.00	130	1	0	17+00.00	8	0	0	13+00.00	13	1	0				
42+50.00	80	11	0	17+50.00	33	13	0	13+50.00	8	1	0	Y7	(cu. yd.)	(cu. yd.)	(cu. yd.)
43+00.00	87	20	0	18+00.00	34	13	0	14+00.00	9	1	0	22+50.00	0	0	0
43+50.00	55	20	0	18+50.00	15	0	0	14+50.00	23	2	0	23+00.00	59	18	0
44+00.00	53	14	0	19+00.00	17	0	0	15+00.00	27	9	0	23+50.00	138	18	0
44+50.00	133	4	0	19+50.00	17	0	0	15+50.00	27	131	0	24+00.00	181	0	0
45+00.00	159	0	0	20+00.00	48	7	0	16+00.00	32	387	0				
45+50.00	74	0	0	20+50.00	76	17	0	16+50.00	28	680	0	Station	Uncl. Exc.	Embt	UnderCut
				21+00.00	99	47	0	17+00.00	25	781	0				
Station	Uncl. Exc.	Embt	UnderCut	21+50.00	89	103	0	17+50.00	25	727	0	Y7	(cu. yd.)	(cu. yd.)	(cu. yd.)
Y5	(cu. yd.)	(cu. yd.)	(cu. yd.)	22+00.00	42	208	0	18+00.00	19	758	0	27+00.00	0	0	0
				22+50.00	30	301	0	18+50.00	12	415	0	27+50.00	159	0	0
17+00.00	0	0	0	23+00.00	28	242	0	19+00.00	9	44	0	28+00.00	133	0	0
17+50.00	82	8	0	23+50.00	27	110	0	19+50.00	8	91	0	28+50.00	60	0	0
18+00.00	85	15	0	24+00.00	23	49	0	20+00.00	10	259	0				
18+50.00	26	16	0	24+50.00	25	40	0	20+50.00	12	387	0	Station	Uncl. Exc.	Embt	UnderCut
19+00.00	58	16	0	25+00.00	33	31	0	21+00.00	12	381	0				
19+50.00	96	18	0	25+50.00	35	28	0	21+50.00	12	396	0	Y16	(cu. yd.)	(cu. yd.)	(cu. yd.)
20+00.00	118	30	0	26+00.00	41	19	0	22+00.00	12	387	0	14+19.00	0	0	0
20+50.00	87	53	0	26+50.00	51	10	0	22+50.00	12	240	0	14+50.00	20	0	0
21+00.00	59	62	0	27+00.00	58	10	0	23+00.00	11	144	0	15+00.00	50	7	0
				27+50.00	56	10	0	23+50.00	12	103	0	15+50.00	60	21	0
Station	Uncl. Exc.	Embt	UnderCut	28+00.00	52	10	0	24+00.00	13	33	0	16+00.00	86	28	0
Y5	(cu. yd.)	(cu. yd.)	(cu. yd.)	28+50.00	51	10	0	24+50.00	15	21	0				
				29+00.00	46	7	0	25+00.00	20	15	0	Station	Uncl. Exc.	Embt	UnderCut
23+50.00	0	0	0	29+50.00	40	2	0	25+50.00	36	12	0				
24+00.00	51	61	0	30+00.00	28	1	0	26+00.00	134	11	0	Y16	(cu. yd.)	(cu. yd.)	(cu. yd.)
24+50.00	66	31	0	30+50.00	21	0	0	26+50.00	219	10	0	18+50.00	0	0	0
25+00.00	55	28	0	31+00.00	47	2	0	27+00.00	199	11	0	19+00.00	68	23	0

**STATE OF NORTH CAROLINA
DIVISION OF HIGHWAYS**

PROJ. REFERENCE NO.	SHEET NO.
U-2525C	X-1F

Quantities are approximate only. The Resident Engineer will recross-section the work accurately when the project is staked out. These cross-section notes will be used in computing the final quantities for which the contractor will be paid.

NOTE: EMBANKMENT COLUMN INCLUDES BACKFILL FOR UNDERCUT

CROSS-SECTION SUMMARY

Station	Uncl. Exc.	Embt	UnderCut	Station	Uncl. Exc.	Embt	UnderCut	Station	Uncl. Exc.	Embt	UnderCut	Station	Uncl. Exc.	Embt	UnderCut
Y6RPA	(cu. yd.)	(cu. yd.)	(cu. yd.)	Y6RPB	(cu. yd.)	(cu. yd.)	(cu. yd.)	Y6RPC	(cu. yd.)	(cu. yd.)	(cu. yd.)	Y6RPD	(cu. yd.)	(cu. yd.)	(cu. yd.)
14+11.01	68	642	0	20+55.00	2039	0	0	10+00.00	0	0	0	17+70.23	1818	0	0
14+59.28	38	1600	0	21+00.00	1567	0	0	10+24.80	2033	0	0	18+14.68	2500	0	0
15+09.21	7	2359	0	21+50.00	1280	0	0	10+74.41	3933	0	0	18+62.41	3821	0	0
15+59.38	3	2217	0	22+00.00	605	49	0	11+23.99	3796	0	0	19+09.70	4820	0	0
16+09.49	0	1732	0	22+50.00	108	398	0	11+73.51	3672	0	0	19+56.67	5729	0	0
16+60.00	14	1100	1	23+00.00	0	868	0	12+23.01	3605	0	0	20+03.28	6533	0	0
17+05.00	150	361	73	23+50.00	0	1157	0	12+72.66	3447	0	0	20+49.54	7093	0	0
17+55.00	592	26	144	24+00.00	0	1328	0	13+22.48	3246	0	0	20+95.41	7305	0	0
18+05.00	1283	0	63	24+50.00	0	1580	0	13+72.50	3063	0	0	21+40.91	7372	0	0
18+55.00	2082	0	0	25+00.00	0	2009	0	14+22.12	2888	0	0	21+85.99	7243	0	0
19+00.00	2466	0	0	25+50.00	0	2543	0	14+68.96	2815	0	0	22+30.00	6656	0	0
19+50.00	3283	0	0	26+00.00	0	2917	0	15+17.32	3053	0	0	22+80.00	6146	0	0
20+00.00	4059	0	0	26+50.00	0	2772	0	15+64.63	3074	0	0	23+30.00	4389	0	0
20+50.00	4864	0	0	27+00.00	0	1799	0	16+12.00	3151	0	0	24+00.00	3783	0	0
21+00.00	5338	0	0	27+50.00	65	661	0	16+58.94	3161	0	0	24+50.00	1746	0	0
21+50.00	5633	0	0	28+00.00	307	157	0	17+05.41	3134	0	0	25+00.00	1108	0	0
22+50.00	12722	0	0	28+50.00	683	16	0	17+51.41	3053	0	0	25+50.00	212	911	0
23+21.21	10386	0	0	29+00.00	979	0	0	17+97.00	2948	0	0	26+00.00	0	1723	0
23+88.74	10759	0	0	29+50.00	1160	0	0	18+40.00	2604	0	0	26+50.00	0	1492	0
24+53.63	10792	0	0	30+00.00	1076	0	0	19+00.00	3010	0	0				
25+17.12	10044	0	0	30+50.00	465	14	0	19+50.00	1825	0	0	Station	Uncl. Exc.	Embt	UnderCut
25+74.60	8097	0	0	31+00.00	12	914	0	20+00.00	1251	0	0	Y13RPA	(cu. yd.)	(cu. yd.)	(cu. yd.)
26+28.60	6360	0	0	31+50.00	0	2340	0	20+50.00	675	0	0				
26+82.65	4815	0	0					21+00.00	206	12	0	13+21.00	0	0	0
27+35.34	3512	0	0	Station	Uncl. Exc.	Embt	UnderCut	21+95.81	118	563	0	13+70.93	0	1938	0
27+87.09	2572	0	0					22+59.90	355	676	0	14+20.31	0	1901	0
28+22.65	1170	0	47	Y6LPC	(cu. yd.)	(cu. yd.)	(cu. yd.)	23+23.39	1147	312	0	14+69.25	0	1636	0
				10+00.00	0	0	0	23+74.31	1642	0	0	15+00.00	0	834	0
Station	Uncl. Exc.	Embt	UnderCut	10+18.16	0	372	0	24+30.18	2934	0	0	15+50.00	0	1210	0
Y6RPB	(cu. yd.)	(cu. yd.)	(cu. yd.)	10+67.73	0	753	0	24+83.30	3740	0	0	16+00.00	0	1042	0
				11+16.78	0	432	0	25+35.17	3608	0	0	16+50.00	0	835	0
10+00.00	0	0	0	11+65.99	67	170	60	25+85.96	2749	0	0	17+00.00	0	615	0
10+50.39	2698	0	0	12+15.80	257	9	77	26+35.99	1822	0	0	17+50.00	20	500	0
11+00.79	2688	0	0	12+58.89	539	0	13	26+81.55	1430	0	0	18+00.00	27	593	0
11+51.18	2679	0	0	12+95.20	903	0	0					18+50.00	86	425	0
12+01.59	3633	0	0	13+30.00	1314	0	0	Station	Uncl. Exc.	Embt	UnderCut	19+00.00	404	85	0
12+52.01	4572	0	0	13+50.00	885	0	0					19+50.00	380	218	0
13+02.48	4521	0	0	14+00.00	2408	0	0	Y6RPD	(cu. yd.)	(cu. yd.)	(cu. yd.)	20+00.00	238	344	0
13+53.03	4351	0	0	14+50.00	2649	0	0	10+22.67	0	0	0	20+50.00	472	290	0
13+78.35	2081	0	0	15+00.00	2772	0	0	10+78.30	0	1734	0	21+00.00	785	266	0
14+03.70	2036	0	0	15+50.00	2701	0	0	11+27.91	0	1189	0	21+50.00	1201	149	0
14+54.02	4007	0	0	16+00.00	2683	0	0	11+77.52	0	860	0	22+00.00	1257	39	0
15+02.98	4081	0	0	16+50.00	2781	0	0	12+27.15	0	715	0	22+50.00	1089	0	0
15+53.52	4308	0	0	17+00.00	3077	0	0	12+76.80	0	1396	0	22+69.80	418	0	0
16+03.68	4169	0	0	17+50.00	3431	0	0	13+26.50	0	2805	0	23+18.92	963	0	0
16+53.80	4123	0	0	18+00.00	3583	0	0	13+75.83	0	2893	0	23+68.06	898	0	0
17+03.86	4063	0	0	18+50.00	3684	0	0	14+25.56	0	1825	0	24+17.28	785	2	0
17+54.85	4031	0	0	19+00.00	3582	0	0	14+73.69	0	1129	0	24+63.00	559	2	0
18+05.31	3860	0	0	19+50.00	3188	0	0	15+23.34	0	729	0	25+10.07	444	0	0
18+55.52	3640	0	0	19+95.56	2366	0	0	15+72.82	7	299	0	25+60.79	362	0	0
19+05.67	3215	0	0					16+22.29	131	55	0	26+11.08	264	0	0
19+55.75	2814	0	0					16+71.52	531	0	0	26+61.06	207	0	0
20+05.75	2456	0	0					17+20.91	1159	0	0	27+10.92	155	2	0

**STATE OF NORTH CAROLINA
DIVISION OF HIGHWAYS**

PROJ. REFERENCE NO.	SHEET NO.
U-2525C	X-1G

Quantities are approximate only. The Resident Engineer will recross-section the work accurately when the project is staked out. These cross-section notes will be used in computing the

NOTE: EMBANKMENT COLUMN INCLUDES BACKFILL FOR UNDERCUT

CROSS-SECTION SUMMARY

Station	Uncl. Exc.	Embt	UnderCut	Station	Uncl. Exc.	Embt	UnderCut	Station	Uncl. Exc.	Embt	UnderCut	Station	Uncl. Exc.	Embt	UnderCut
Y13RPA	(cu. yd.)	(cu. yd.)	(cu. yd.)	Y4DET	(cu. yd.)	(cu. yd.)	(cu. yd.)	Y5DET	(cu. yd.)	(cu. yd.)	(cu. yd.)	Y7DET	(cu. yd.)	(cu. yd.)	(cu. yd.)
27+60.90	107	9	0	11+50.00	16	0	0	13+00.00	0	0	0	15+50.00	206	2	0
28+10.90	90	15	0	11+75.00	44	0	0	10+25.00	1	1	0	16+00.00	168	3	0
				11+95.19	47	0	0	10+50.00	2	3	0	16+50.00	117	12	0
Station	Uncl. Exc.	Embt	UnderCut	12+00.00	13	0	0	10+75.00	2	6	0	17+00.00	121	10	0
Y13RPD	(cu. yd.)	(cu. yd.)	(cu. yd.)	12+25.00	89	0	0	10+89.44	1	3	0	17+50.00	133	1	0
				12+50.00	123	0	0	11+00.00	1	2	0	18+00.00	99	0	0
14+38.00	0	0	0	12+75.00	159	0	0	11+25.99	3	3	60	18+50.00	34	0	0
14+88.00	1009	0	0	13+00.00	193	0	0	11+50.00	2	3	72				
15+38.00	786	144	72	13+25.00	224	0	0	11+75.00	2	4	83	Station	Uncl. Exc.	Embt	UnderCut
15+88.00	558	295	133	13+50.00	249	0	0	12+00.00	7	5	85	Y16DET	(cu. yd.)	(cu. yd.)	(cu. yd.)
16+38.00	593	238	106	13+75.00	261	0	0	12+25.00	16	5	87				
16+88.00	757	146	117	14+00.00	260	0	0	12+50.00	22	6	87	10+00.00	0	0	0
17+38.00	1179	59	179	14+25.00	246	0	0	12+75.00	26	6	87	10+50.00	18	0	0
17+88.00	1525	0	213	14+50.00	226	0	0	13+00.00	31	5	89	11+00.00	30	0	0
18+38.00	1270	0	213	14+75.00	201	0	0	13+25.00	33	3	90	11+50.00	56	0	0
18+88.00	573	22	106	15+00.00	166	0	0	13+50.00	36	1	91	12+00.00	79	0	0
19+38.00	41	336	0	15+11.85	65	0	0	13+75.00	35	0	91	12+50.00	119	0	0
19+88.00	0	682	0	15+25.00	64	0	0	14+00.00	29	0	91	13+00.00	167	0	0
20+38.00	0	729	0	15+50.00	110	0	0	14+25.00	28	1	91	13+50.00	191	9	0
20+88.00	0	781	0	15+75.00	90	0	0	14+50.00	31	1	91	14+00.00	160	25	0
21+38.00	0	721	0	16+00.00	70	0	0	14+75.00	32	1	91	14+50.00	89	52	0
21+88.00	6	366	68	16+25.00	58	0	0	15+00.00	29	1	91	15+00.00	76	87	0
22+38.00	183	65	166	16+50.00	47	0	0	15+25.00	24	1	90	15+50.00	47	108	0
22+88.00	433	5	178	16+75.00	32	0	0	15+50.00	24	1	90	16+00.00	10	98	0
23+38.00	577	8	120	17+00.00	22	0	0	15+75.00	27	2	90	16+50.00	10	68	0
23+88.00	744	3	69	17+25.00	18	0	0	16+00.00	34	2	81	17+00.00	16	34	0
24+38.00	846	0	34	17+50.00	18	0	0	16+25.00	44	1	65	17+50.00	20	7	0
24+88.00	901	0	5	17+75.00	20	0	0	16+50.00	50	0	58	18+00.00	12	0	0
25+38.00	1057	0	0	17+82.25	6	0	0	16+75.00	51	0	59				
25+88.00	1337	0	0	18+00.00	13	0	0	17+00.00	53	0	62	Station	Uncl. Exc.	Embt	UnderCut
26+38.00	1629	0	0	18+25.00	13	0	0	17+25.00	47	0	73	DR1	(cu. yd.)	(cu. yd.)	(cu. yd.)
26+88.00	1941	0	0	18+50.00	9	1	0	17+50.00	32	0	86				
27+38.00	2359	0	0	18+75.00	22	0	0	17+75.00	24	0	86	10+30.00	0	0	0
27+88.00	2672	0	0	19+00.00	33	0	0	17+83.50	9	0	22	10+50.00	0	64	0
28+38.00	2909	0	0	19+25.00	32	0	0	18+00.00	19	0	36	10+88.00	6	60	0
28+88.00	3196	0	0	19+50.00	31	0	0	18+24.96	19	0	54				
29+38.00	3314	0	0	19+75.00	35	0	0	18+50.00	10	0	23				
29+88.00	3126	0	0	20+00.00	43	0	0	18+75.00	7	0	0				
30+38.00	2691	0	0	20+25.00	47	0	0	19+00.00	5	1	0				
30+88.00	2194	0	0	20+50.00	45	0	0	19+25.00	4	1	0				
31+38.00	1846	0	0	20+75.00	38	0	0	85							
31+88.00	1698	0	0	21+00.00	28	0	0	85	Station	Uncl. Exc.	Embt	UnderCut			
32+38.00	1574	0	0	21+25.00	25	0	0	86	Y7DET	(cu. yd.)	(cu. yd.)	(cu. yd.)			
32+88.00	1246	0	0	21+54.62	34	0	0	94							
33+38.00	825	19	0	21+75.00	25	0	0	55	11+00.00	0	0	0			
33+88.00	530	56	0	22+00.00	28	0	0	55	11+50.00	12	37	0			
34+38.00	385	37	0	22+13.42	12	0	0	25	12+00.00	42	124	0			
				22+89.56	28	0	0	65	12+50.00	36	182	0			
Station	Uncl. Exc.	Embt	UnderCut						13+00.00	12	160	0			
Y4DET	(cu. yd.)	(cu. yd.)	(cu. yd.)						13+50.00	14	116	0			
10+54.57	0	0	0						14+00.00	29	81	0			
11+38.51	53	0	46						14+50.00	80	32	0			
									15+00.00	160	3	0			

8/23/99



PROJ. REFERENCE NO. U-2525C SHEET NO. X-2

290 280 270 260 250 240 230 220 210 200 190 180 170 160 150 140 130 120 110 100 90 80 70 60 50 40 30 20 10 0 10

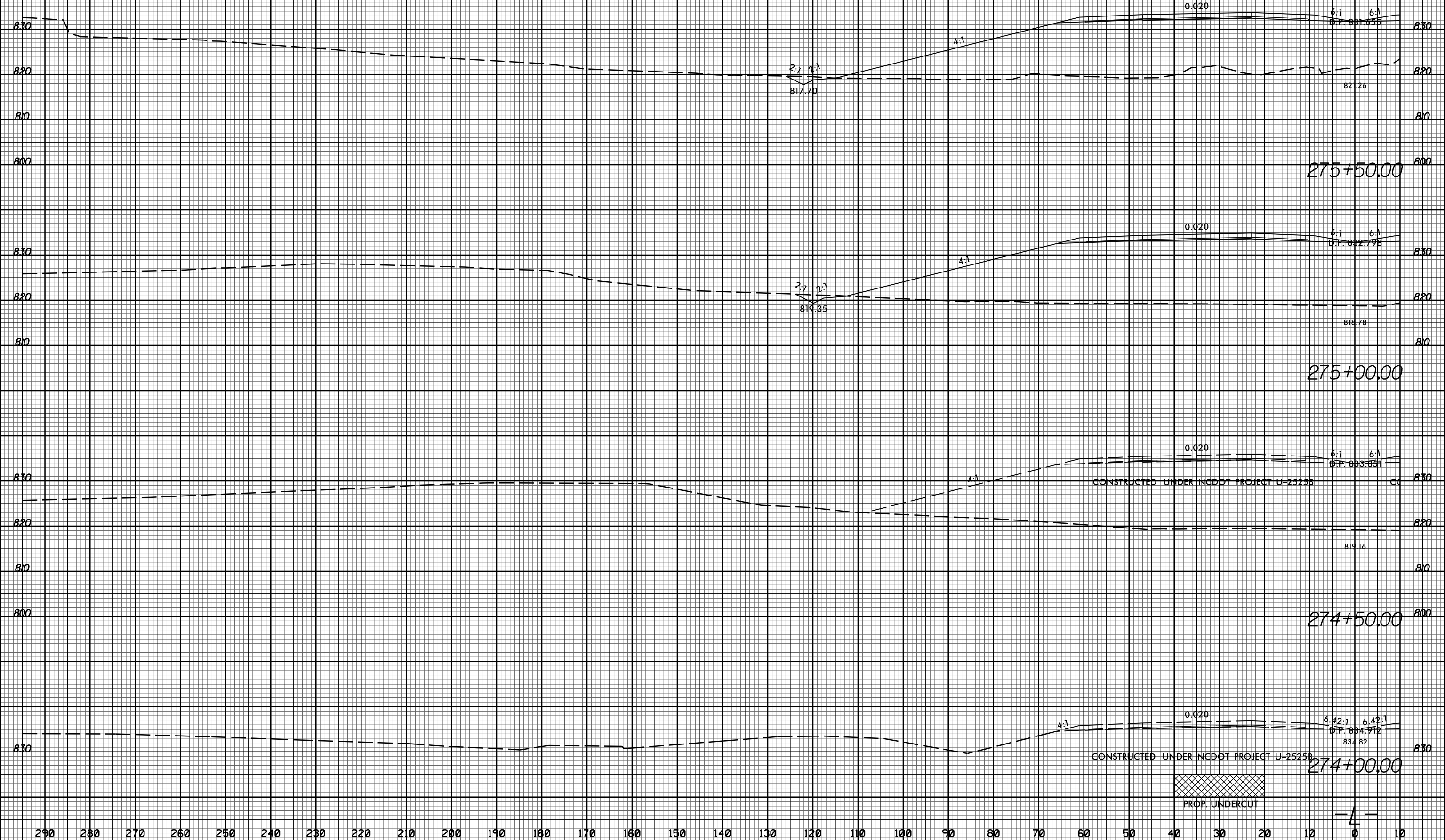

12/5/2017 11:58:00 AM C:\p001\rdy_xpl\l1.txdgn

8/23/99



PROJ. REFERENCE NO. U-2525C SHEET NO. X-3

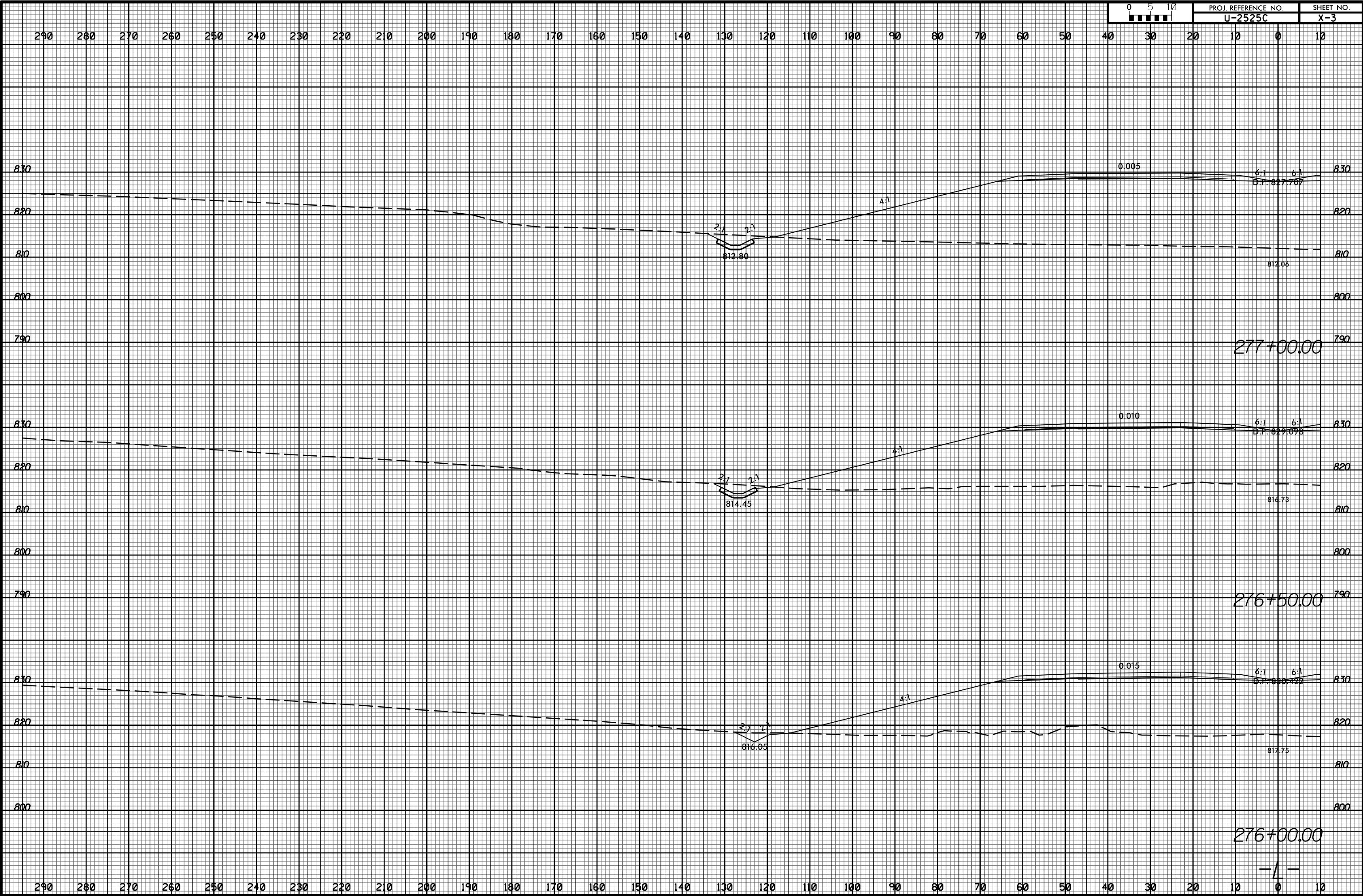

11/20/2017 11:58:32 AM U:\Projects\2525c_rdy_xpl.Lit.dgn

8/23/99



PROJ. REFERENCE NO. U-2525C SHEET NO. X-4

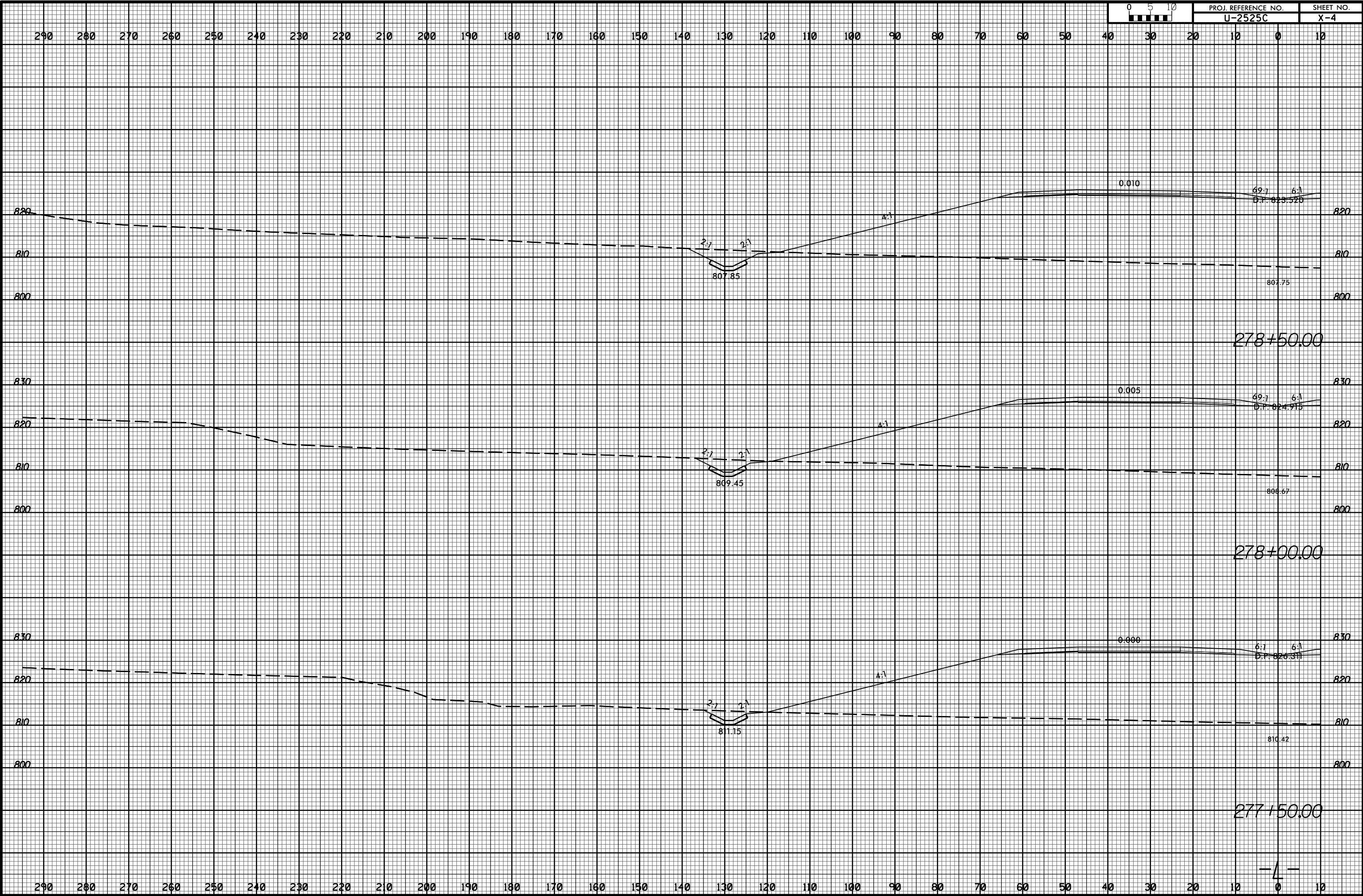

11/20/2017 11:58:32 AM U:\Projects\2525c_rdy_xpl.L1t.dgn

8/23/99



PROJ. REFERENCE NO.
U-2525C

SHEET NO.
X-5

290 280 270 260 250 240 230 220 210 200 190 180 170 160 150 140 130 120 110 100 90 80 70 60 50 40 30 20 10 0 10

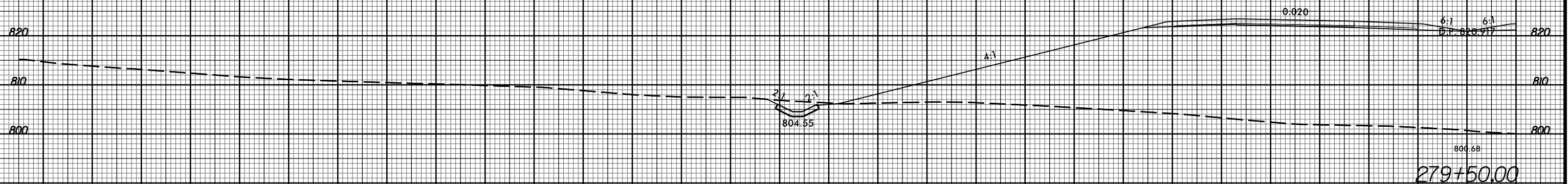
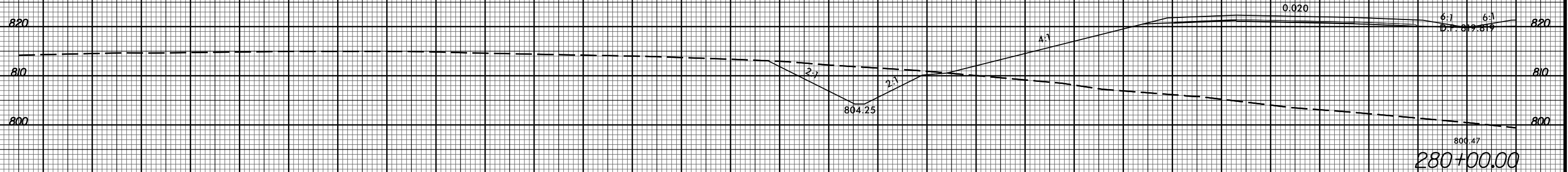

290 280 270 260 250 240 230 220 210 200 190 180 170 160 150 140 130 120 110 100 90 80 70 60 50 40 30 20 10 0 10

11/20/2017 11:58:32 AM U:\Projects\2525C\rdy_xpl.Lit.dgn

8/23/99



PROJ. REFERENCE NO.
U-2525C

SHEET NO.
X-6

290 280 270 260 250 240 230 220 210 200 190 180 170 160 150 140 130 120 110 100 90 80 70 60 50 40 30 20 10 0 10

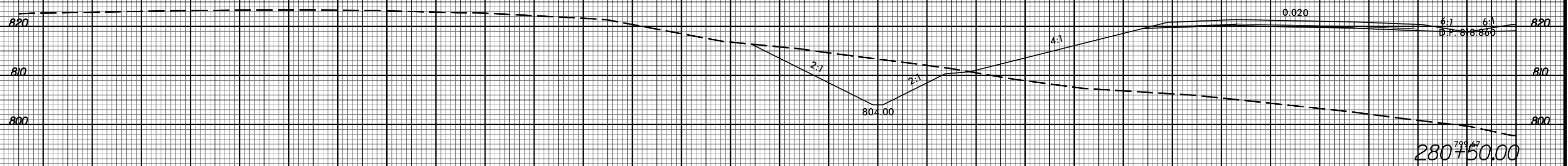
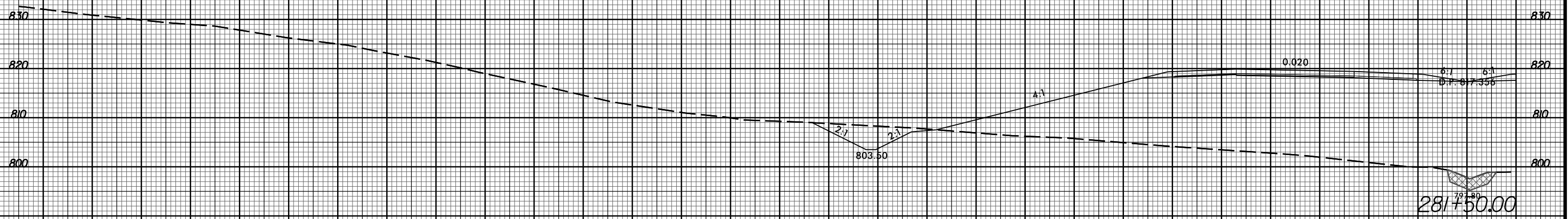

290 280 270 260 250 240 230 220 210 200 190 180 170 160 150 140 130 120 110 100 90 80 70 60 50 40 30 20 10 0 10

11/20/2017 11:58:32 AM U:\Projects\2525C\rdy_xpl.L1t.dgn

8/23/99



PROJ. REFERENCE NO. U-2525C SHEET NO. X-7

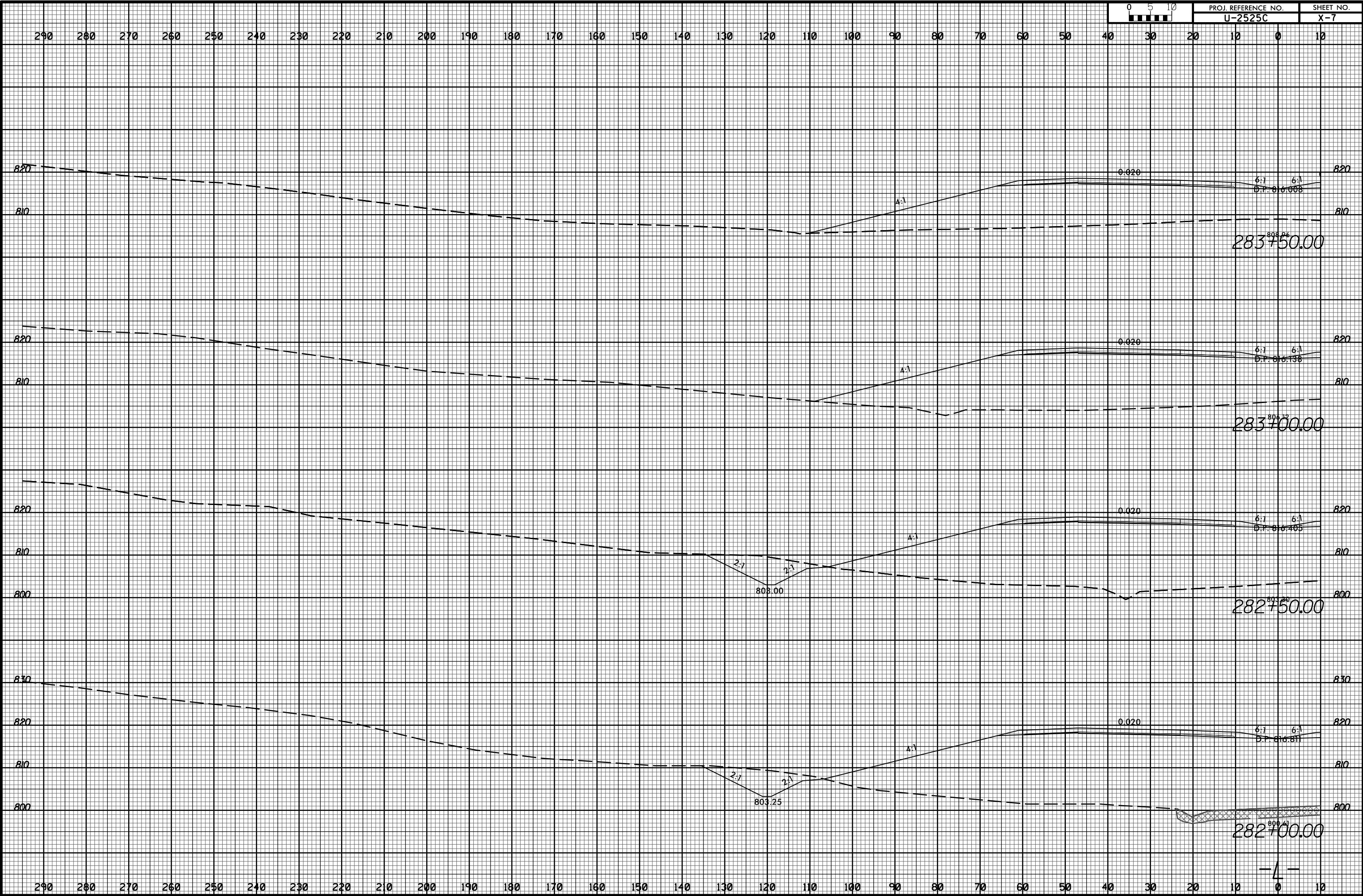

11/20/2017 11:58:32 AM U:\Projects\2525C\rdy_xpl.L1t.dgn

8/23/99



PROJ. REFERENCE NO. U-2525C SHEET NO. X-8

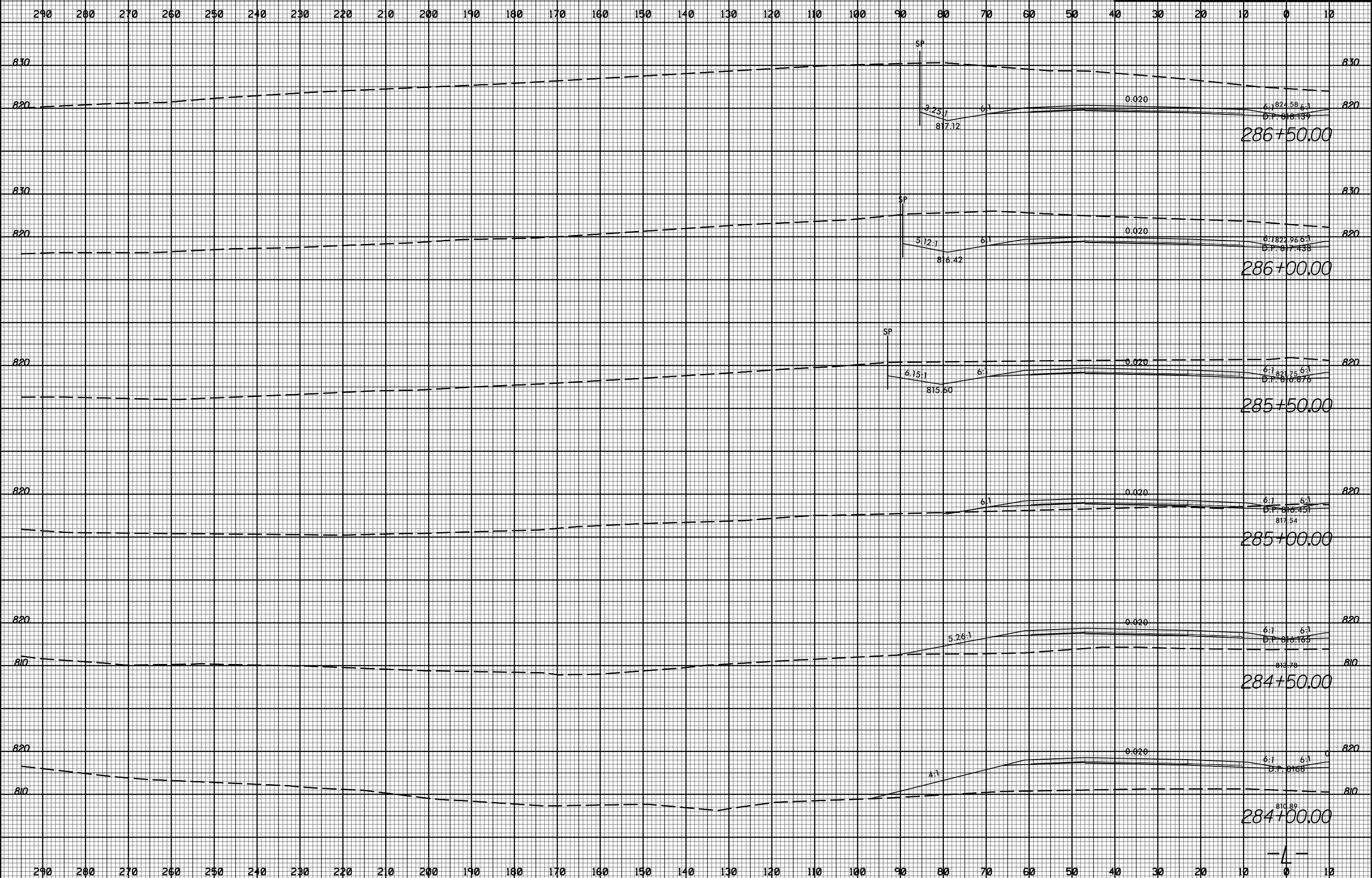

11/20/2017 11:58:32 AM U:\Projects\2525c_rdy_xpl.L1t.dgn

8/23/99

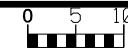

PROJ. REFERENCE NO.
U-2525C

SHEET NO.
X-9

290 280 270 260 250 240 230 220 210 200 190 180 170 160 150 140 130 120 110 100 90 80 70 60 50 40 30 20 10 0 10

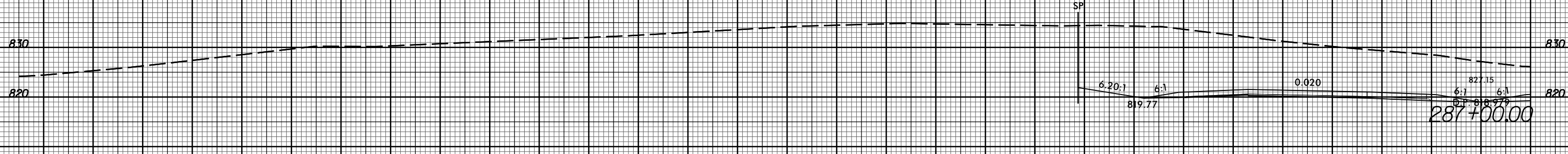
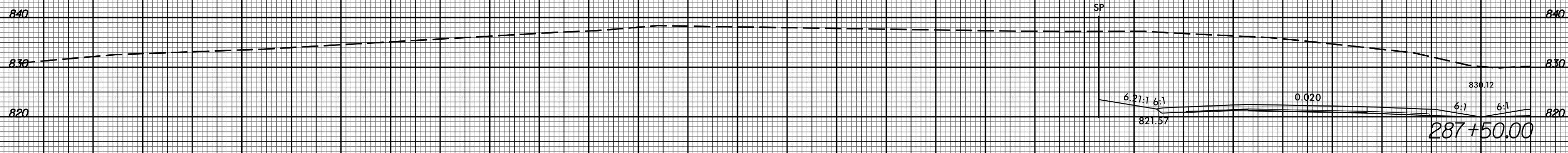
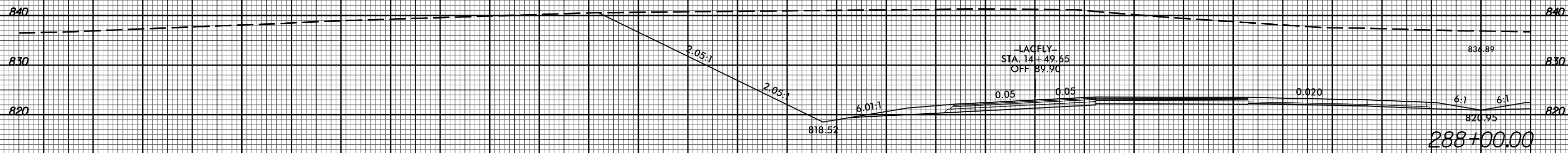
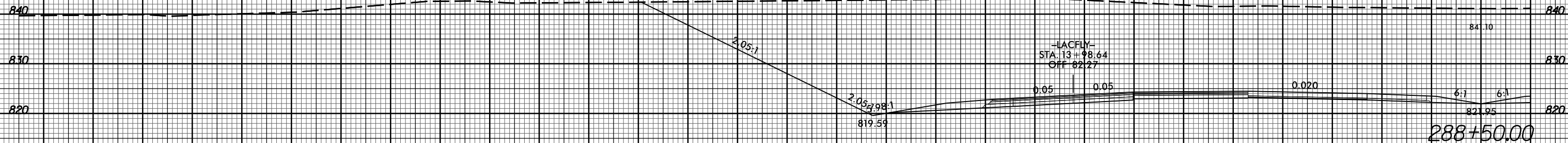

290 280 270 260 250 240 230 220 210 200 190 180 170 160 150 140 130 120 110 100 90 80 70 60 50 40 30 20 10 0 10

11/20/2017 11:58:32 AM U:\Projects\2525C-rdy_xpl.Lit.dgn

8/23/99



PROJ. REFERENCE NO. U-2525C SHEET NO. X-10

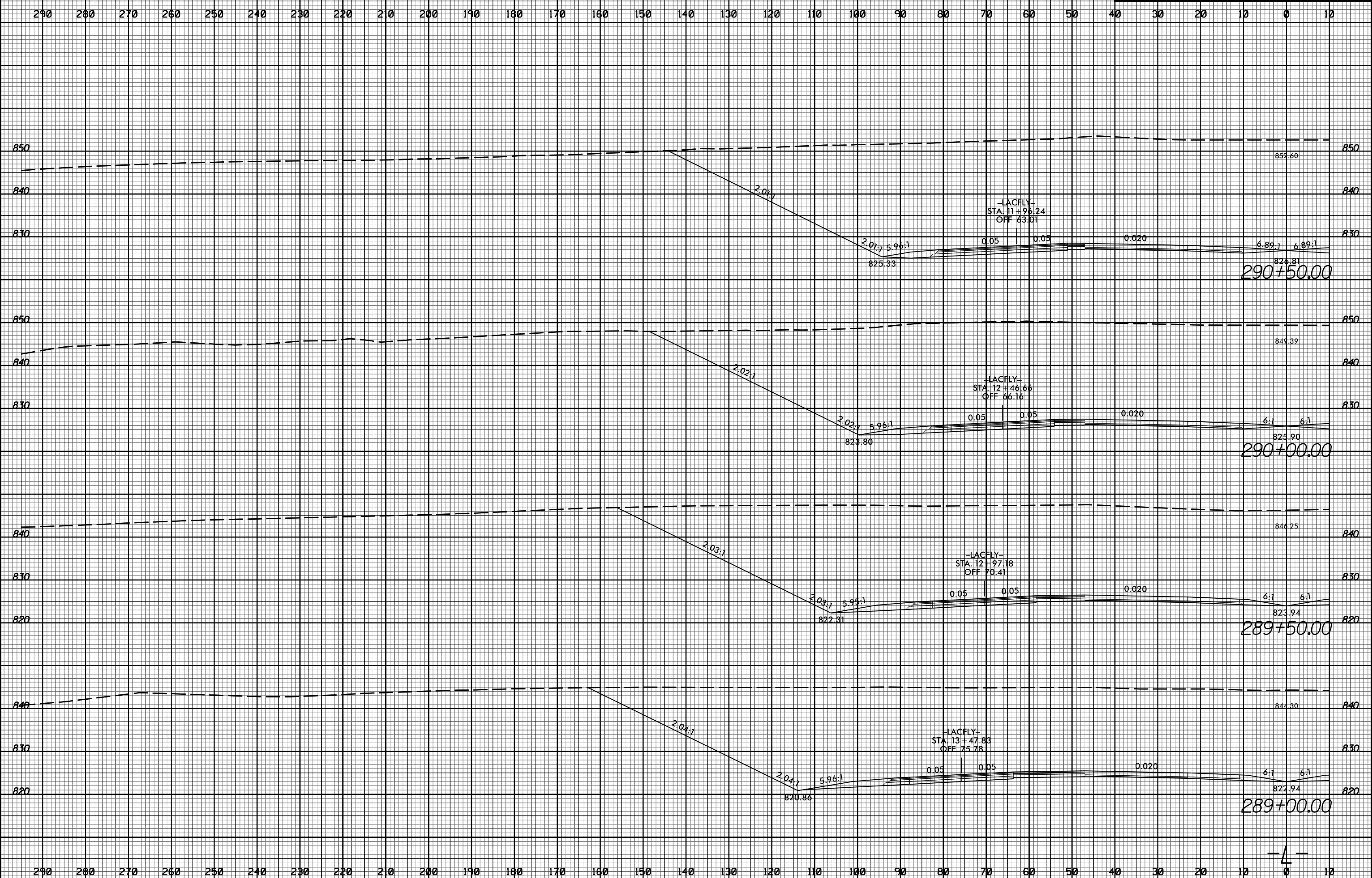

11/20/2017 11:58:32 AM U:\Projects\2525C-rdy_xpl.Lit.dgn

8/23/99

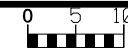

PROJ. REFERENCE NO.
U-2525C

SHEET NO.
X-11

290 280 270 260 250 240 230 220 210 200 190 180 170 160 150 140 130 120 110 100 90 80 70 60 50 40 30 20 10 0 10

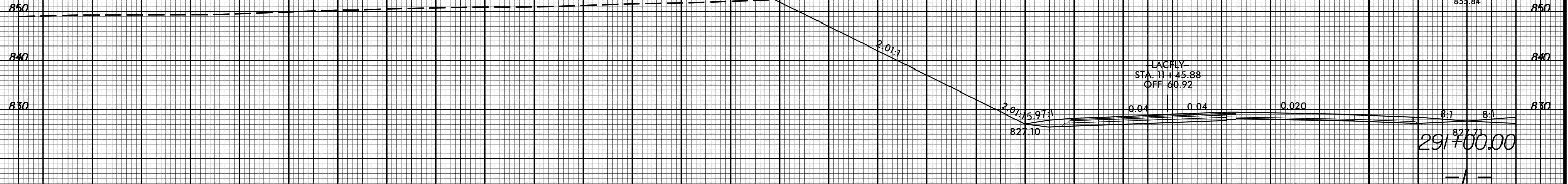
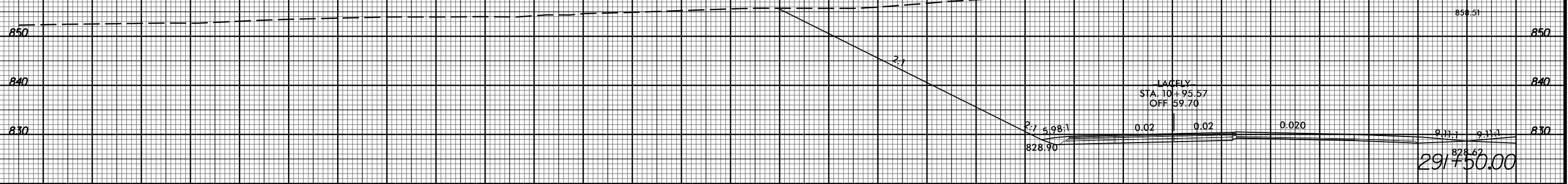
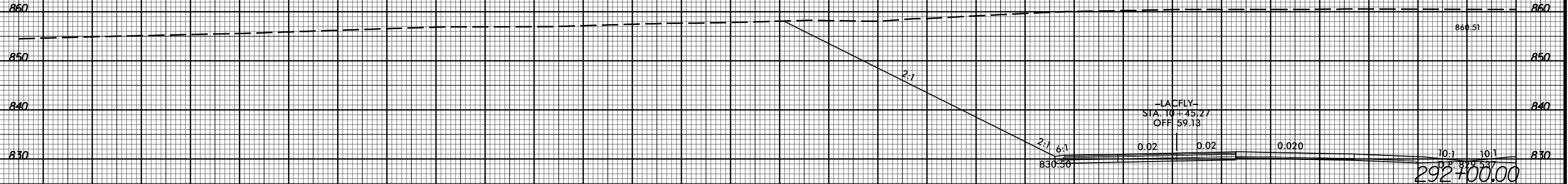

290 280 270 260 250 240 230 220 210 200 190 180 170 160 150 140 130 120 110 100 90 80 70 60 50 40 30 20 10 0 10

11/20/2017
I:\Projects\2525c_rdy_xpl.L1t.dgn

8/23/99



PROJ. REFERENCE NO. U-2525C SHEET NO. X-12

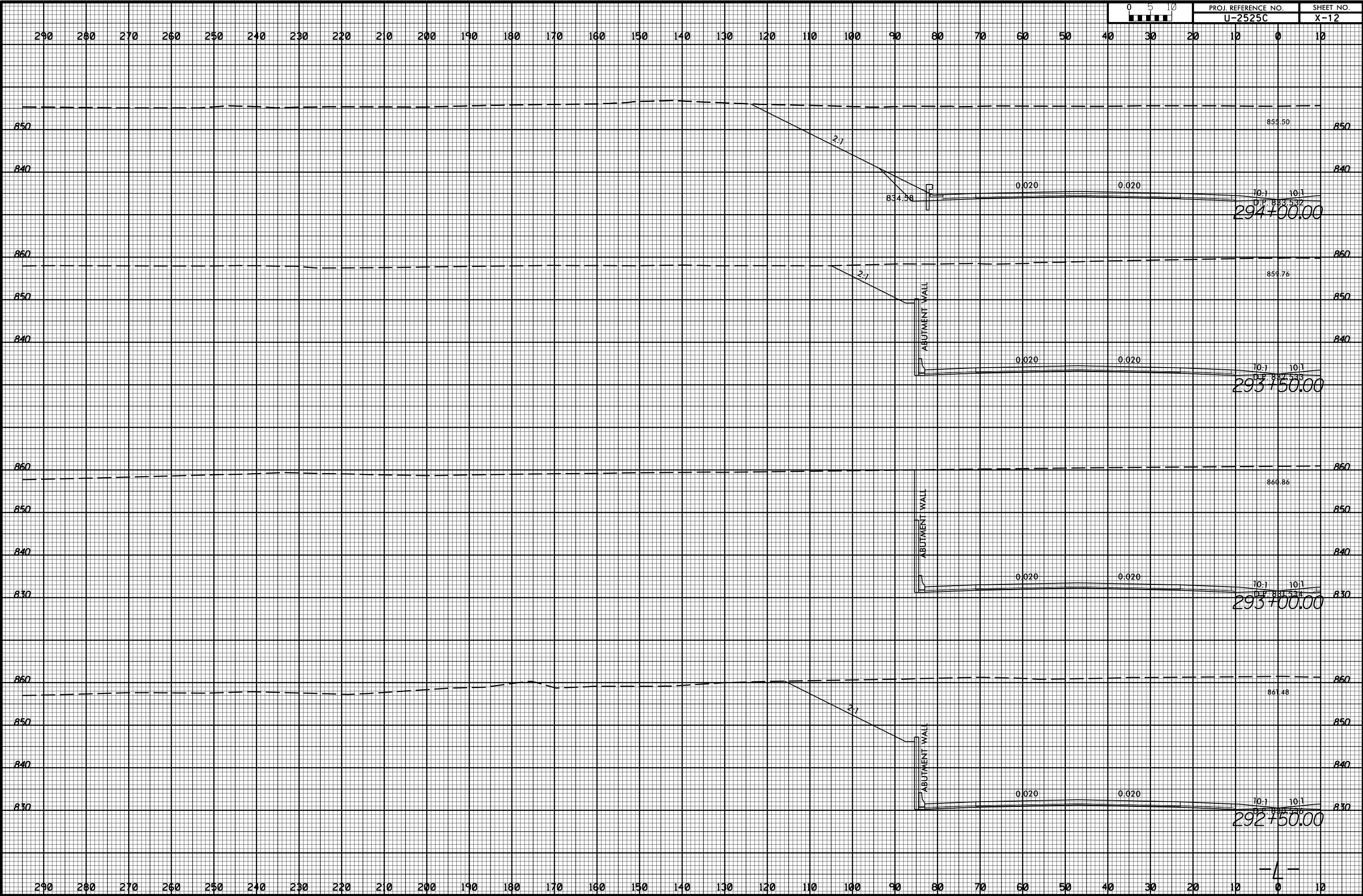

290 280 270 260 250 240 230 220 210 200 190 180 170 160 150 140 130 120 110 100 90 80 70 60 50 40 30 20 10 0 10

850 850.50 850

840 840

834.58 0.020 0.020 10:1 10:1
D.P. 883.532
294+00.00

860 860

850 850

2:1 859.76

840 840

ABUTMENT WALL
0.020 0.020 10:1 10:1
D.P. 882.535
293+50.00

860 860

850 850

ABUTMENT WALL
0.020 0.020 10:1 10:1
D.P. 881.538
293+00.00

840 840

830 830

860 860

850 850

2:1 861.48

840 840

ABUTMENT WALL
0.020 0.020 10:1 10:1
D.P. 880.530
292+50.00

830 830

11/20/2017 11:58:32 U:\2525C-rdy_xpl.Lit.dgn

8/23/99



290 280 270 260 250 240 230 220 210 200 190 180 170 160 150 140 130 120 110 100 90 80 70 60 50 40 30 20 10 0 10

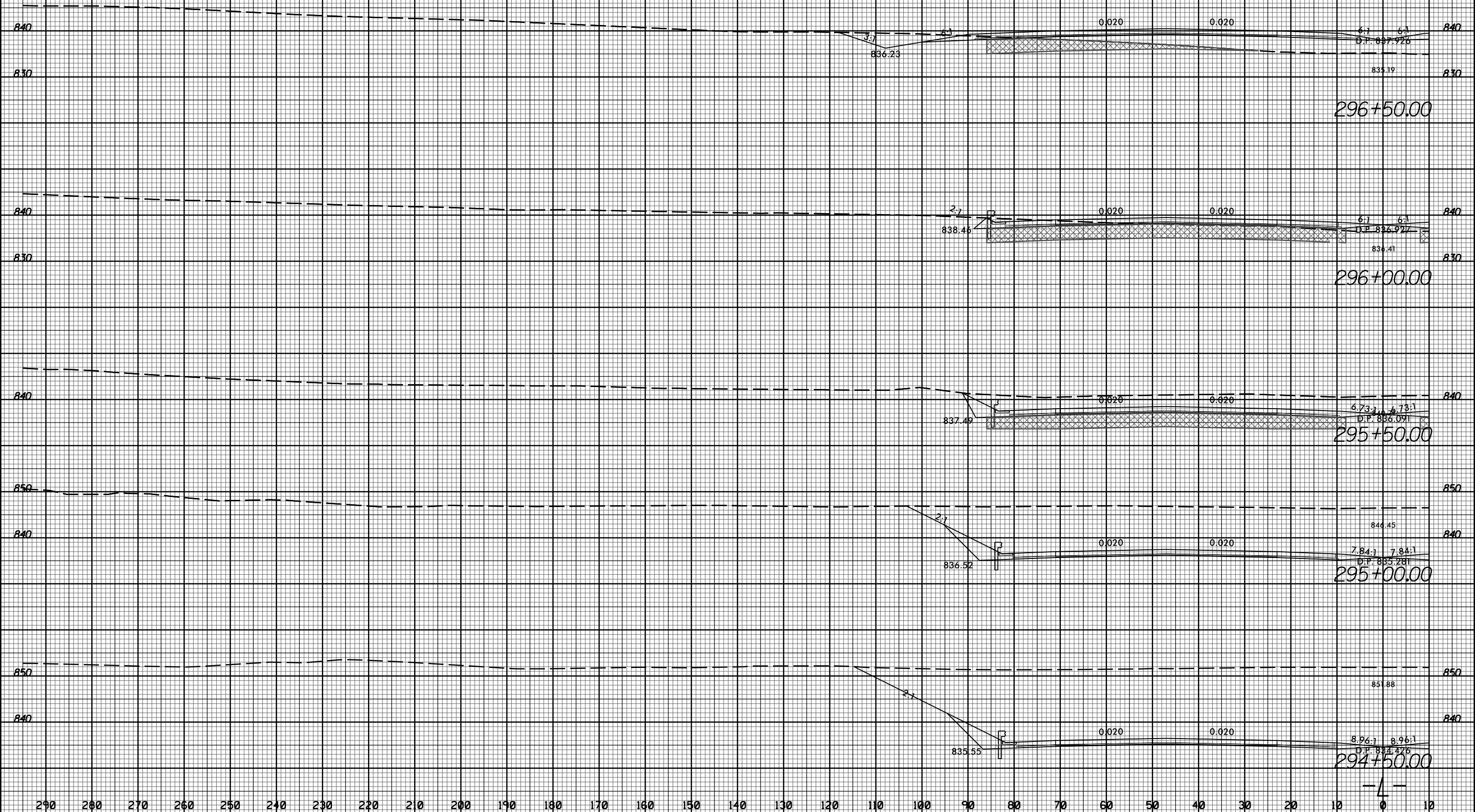

11/20/2017 11:58:32 AM U:\Projects\2525C-rdy_xpl.L1t.dgn

290 280 270 260 250 240 230 220 210 200 190 180 170 160 150 140 130 120 110 100 90 80 70 60 50 40 30 20 10 0 10

8/23/99



PROJ. REFERENCE NO.
U-2525C

SHEET NO.
X-14

290 280 270 260 250 240 230 220 210 200 190 180 170 160 150 140 130 120 110 100 90 80 70 60 50 40 30 20 10 0 10

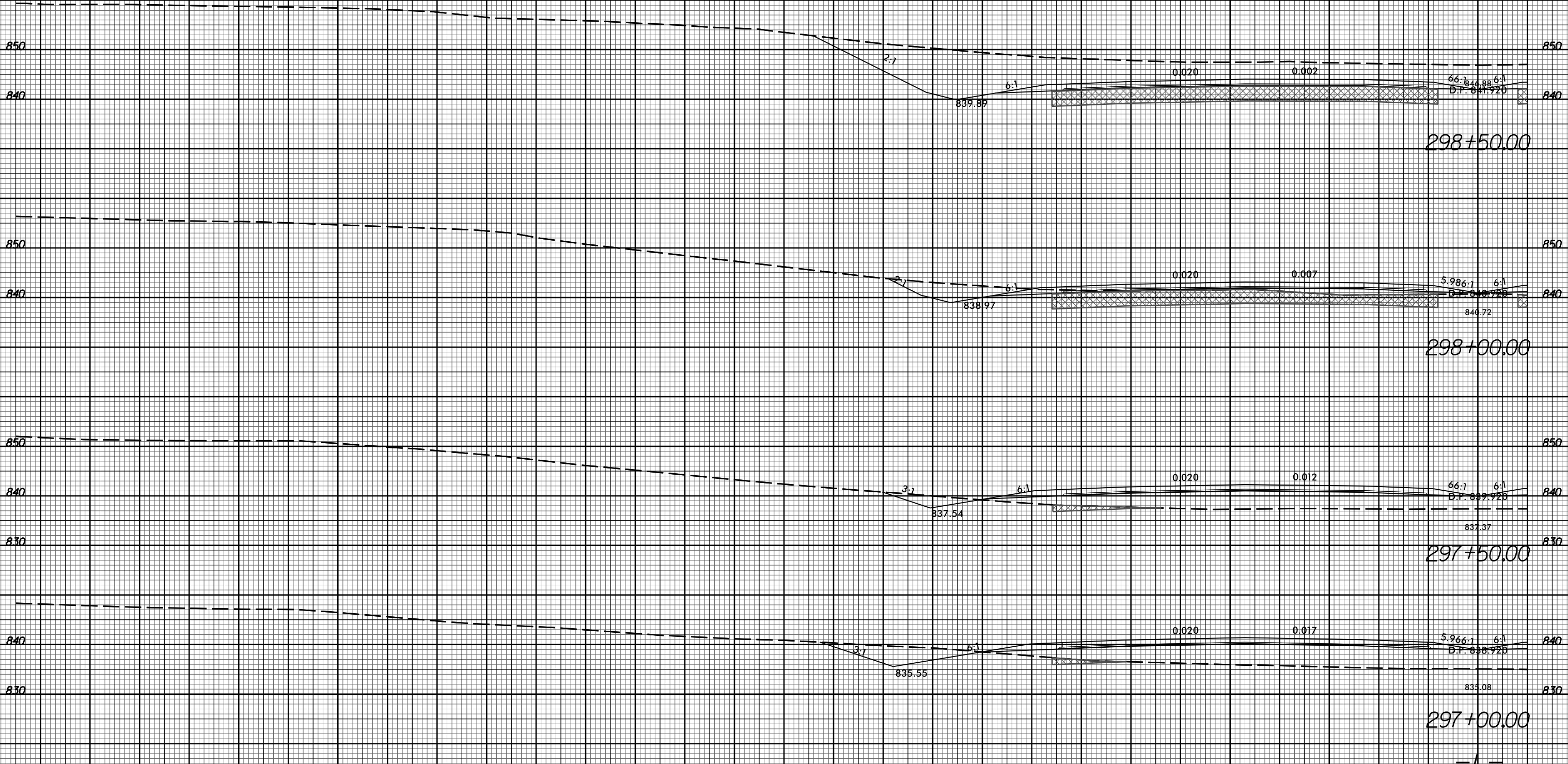

290 280 270 260 250 240 230 220 210 200 190 180 170 160 150 140 130 120 110 100 90 80 70 60 50 40 30 20 10 0 10

11/20/2017
I:\Projects\2525C_rdy_xpl.L1t.dgn

8/23/99



PROJ. REFERENCE NO. U-2525C SHEET NO. X-15

290 280 270 260 250 240 230 220 210 200 190 180 170 160 150 140 130 120 110 100 90 80 70 60 50 40 30 20 10 0 10

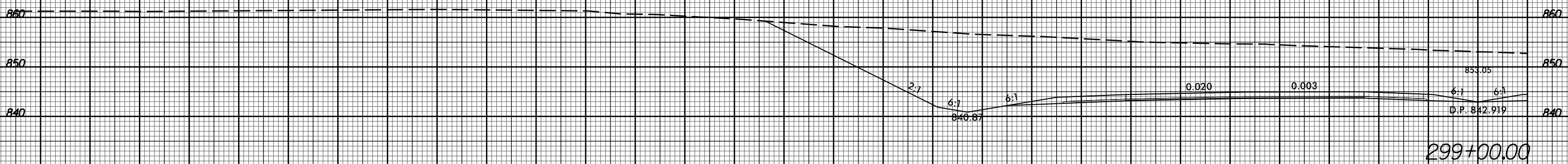
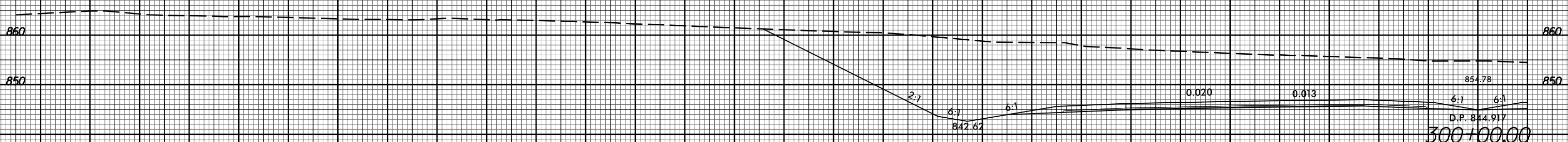
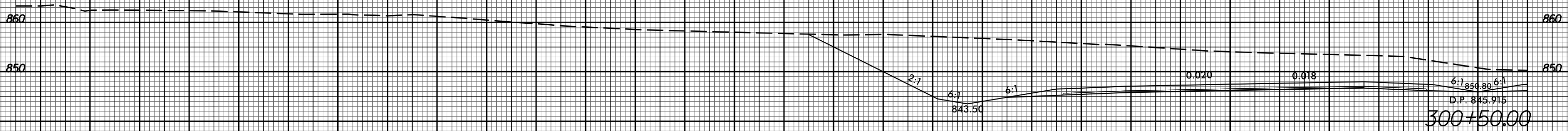

290 280 270 260 250 240 230 220 210 200 190 180 170 160 150 140 130 120 110 100 90 80 70 60 50 40 30 20 10 0 10

11/20/2017 11:58:32 AM U:\Projects\2525C\rdy_xpl.Lit.dgn

8/23/99



PROJ. REFERENCE NO. U-2525C SHEET NO. X-16

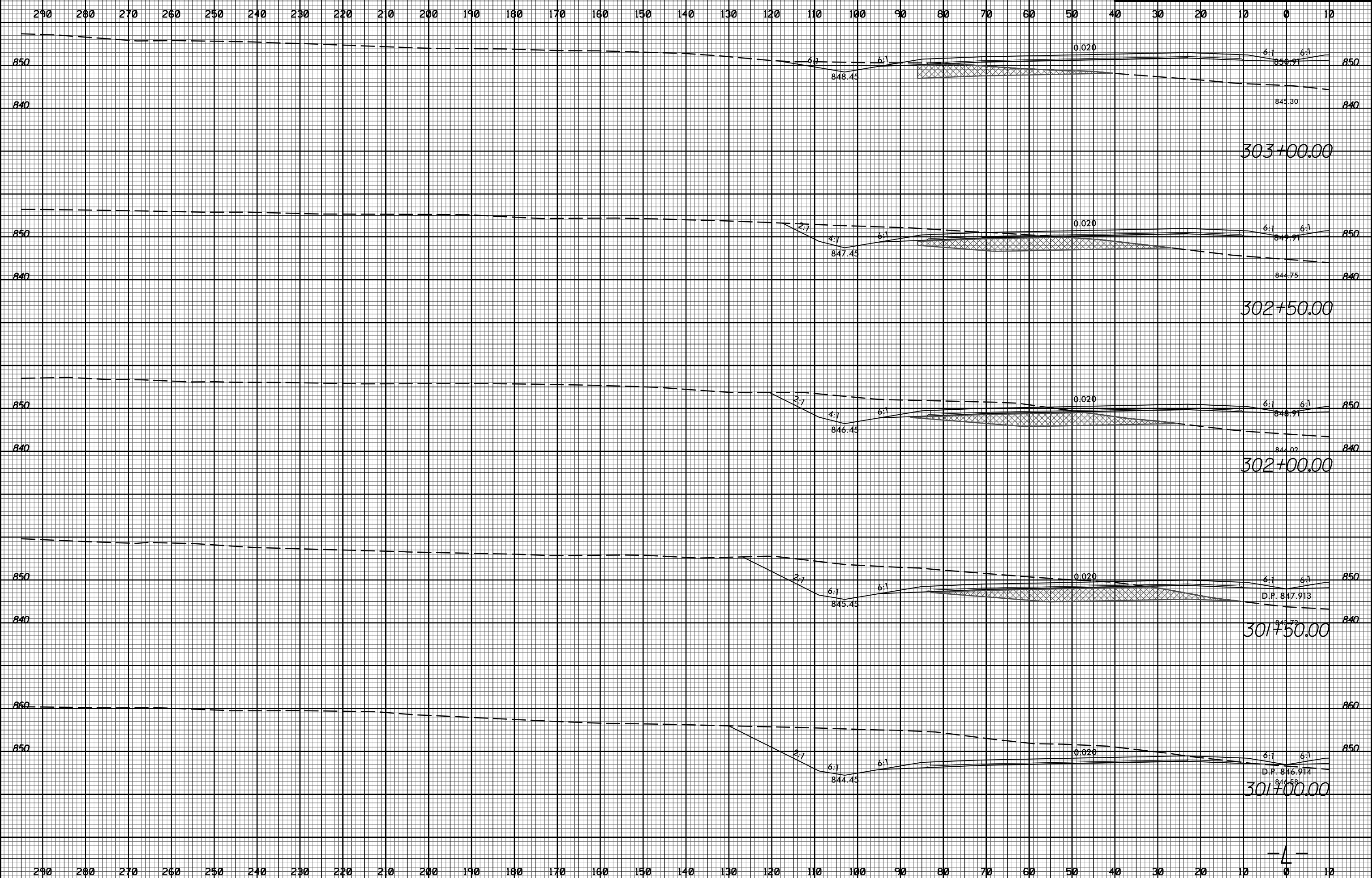

11/20/2017 11:58:32 AM U-2525C-rdy_xpl.Lit.dgn

8/23/99

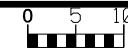

PROJ. REFERENCE NO.
U-2525C

SHEET NO.
X-17

290 280 270 260 250 240 230 220 210 200 190 180 170 160 150 140 130 120 110 100 90 80 70 60 50 40 30 20 10 0 10

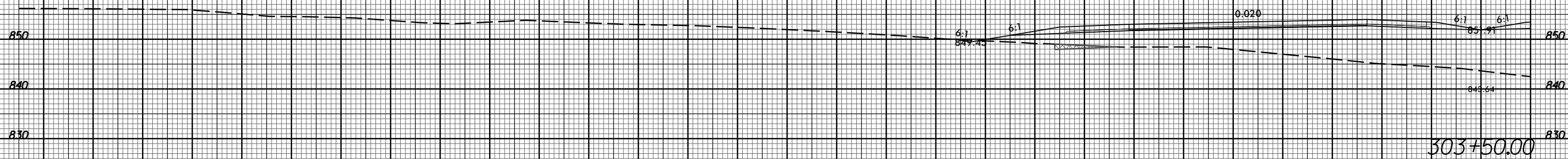
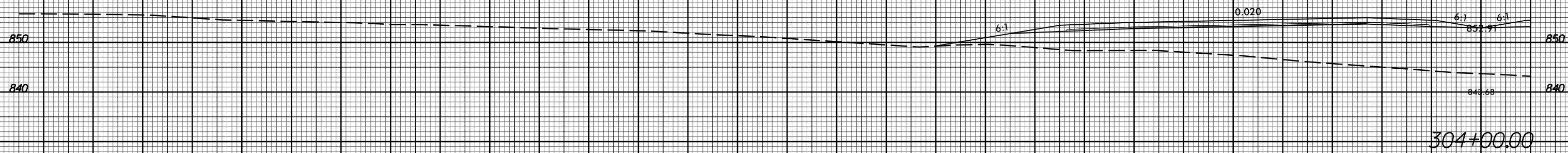
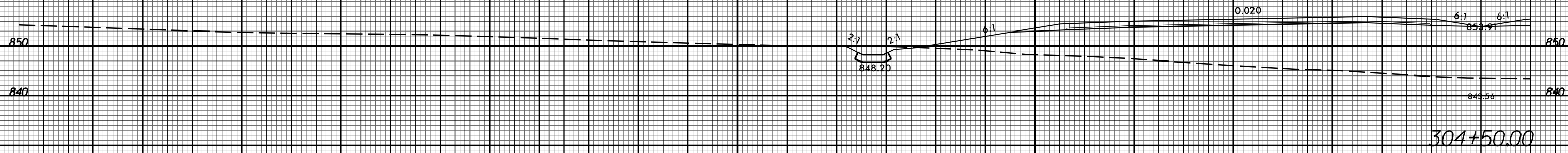
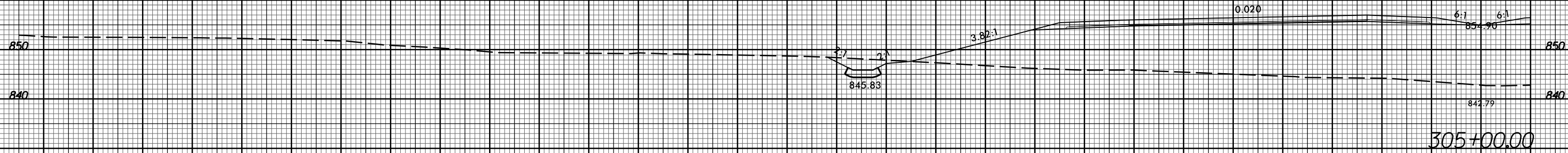

290 280 270 260 250 240 230 220 210 200 190 180 170 160 150 140 130 120 110 100 90 80 70 60 50 40 30 20 10 0 10

11/20/2017 11:58:32 AM U:\Projects\2525C\rdy_xpl.L1t.dgn

8/23/99



PROJ. REFERENCE NO.
U-2525C

SHEET NO.
X-18

290 280 270 260 250 240 230 220 210 200 190 180 170 160 150 140 130 120 110 100 90 80 70 60 50 40 30 20 10 0 10

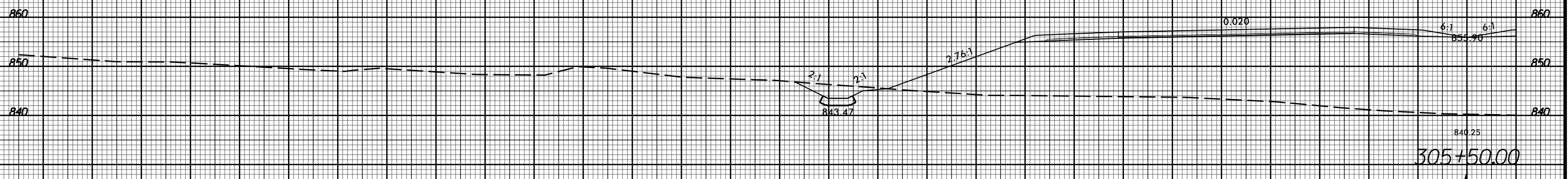
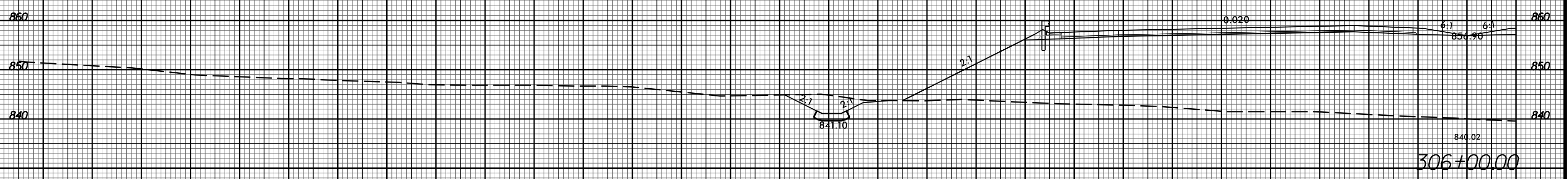
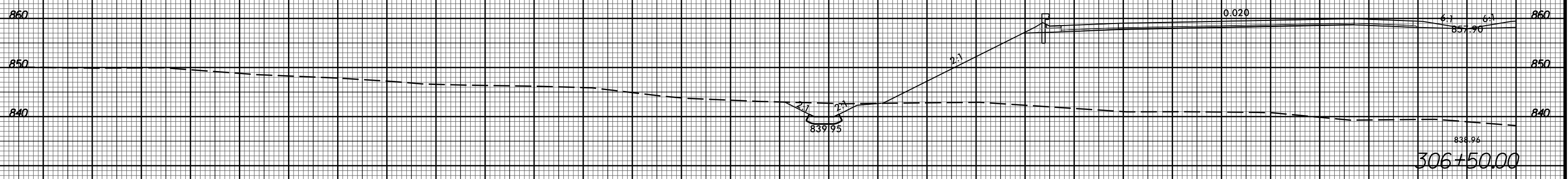
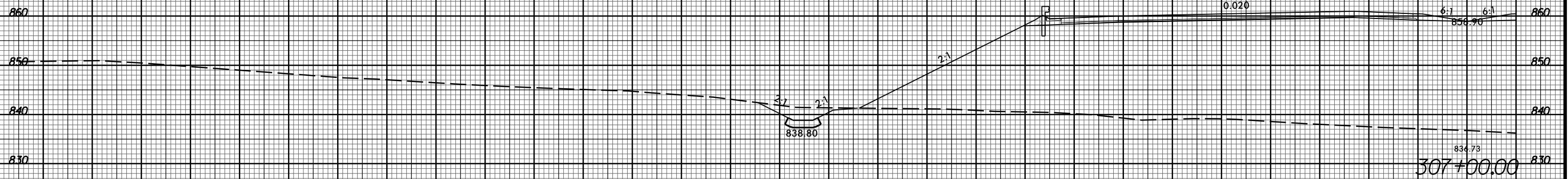

290 280 270 260 250 240 230 220 210 200 190 180 170 160 150 140 130 120 110 100 90 80 70 60 50 40 30 20 10 0 10

11/20/2017 11:58:32 AM U:\Projects\2525C\rdy_xpl.L1t.dgn

8/23/99

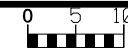

PROJ. REFERENCE NO.
U-2525C

SHEET NO.
X-19

290 280 270 260 250 240 230 220 210 200 190 180 170 160 150 140 130 120 110 100 90 80 70 60 50 40 30 20 10 0 10

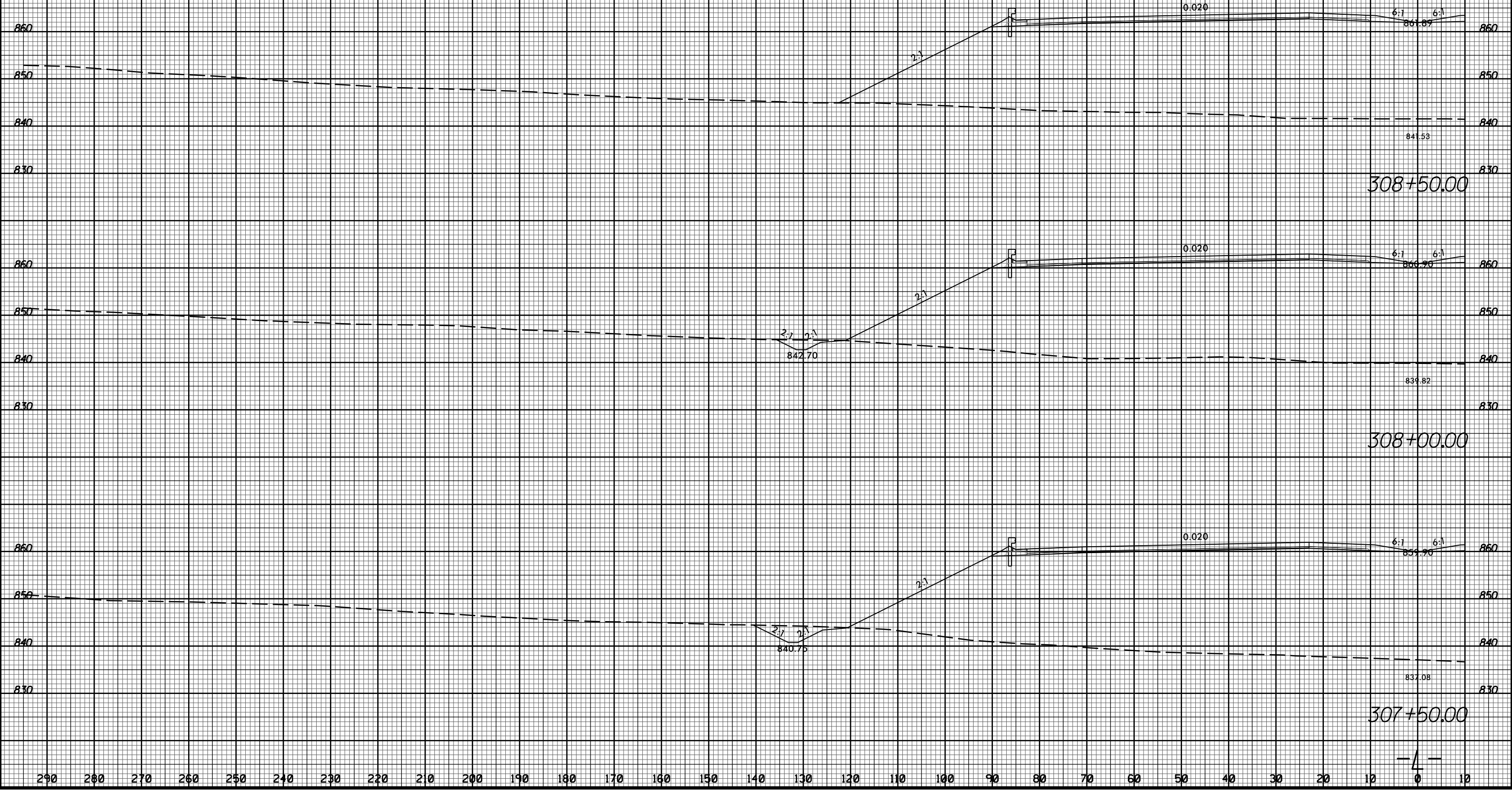

290 280 270 260 250 240 230 220 210 200 190 180 170 160 150 140 130 120 110 100 90 80 70 60 50 40 30 20 10 0 10

11/20/2017
I:\Projects\2525C-rdy_xpl.Lit.dgn

8/23/99



PROJ. REFERENCE NO.
U-2525C

SHEET NO.
X-20

290 280 270 260 250 240 230 220 210 200 190 180 170 160 150 140 130 120 110 100 90 80 70 60 50 40 30 20 10 0 10

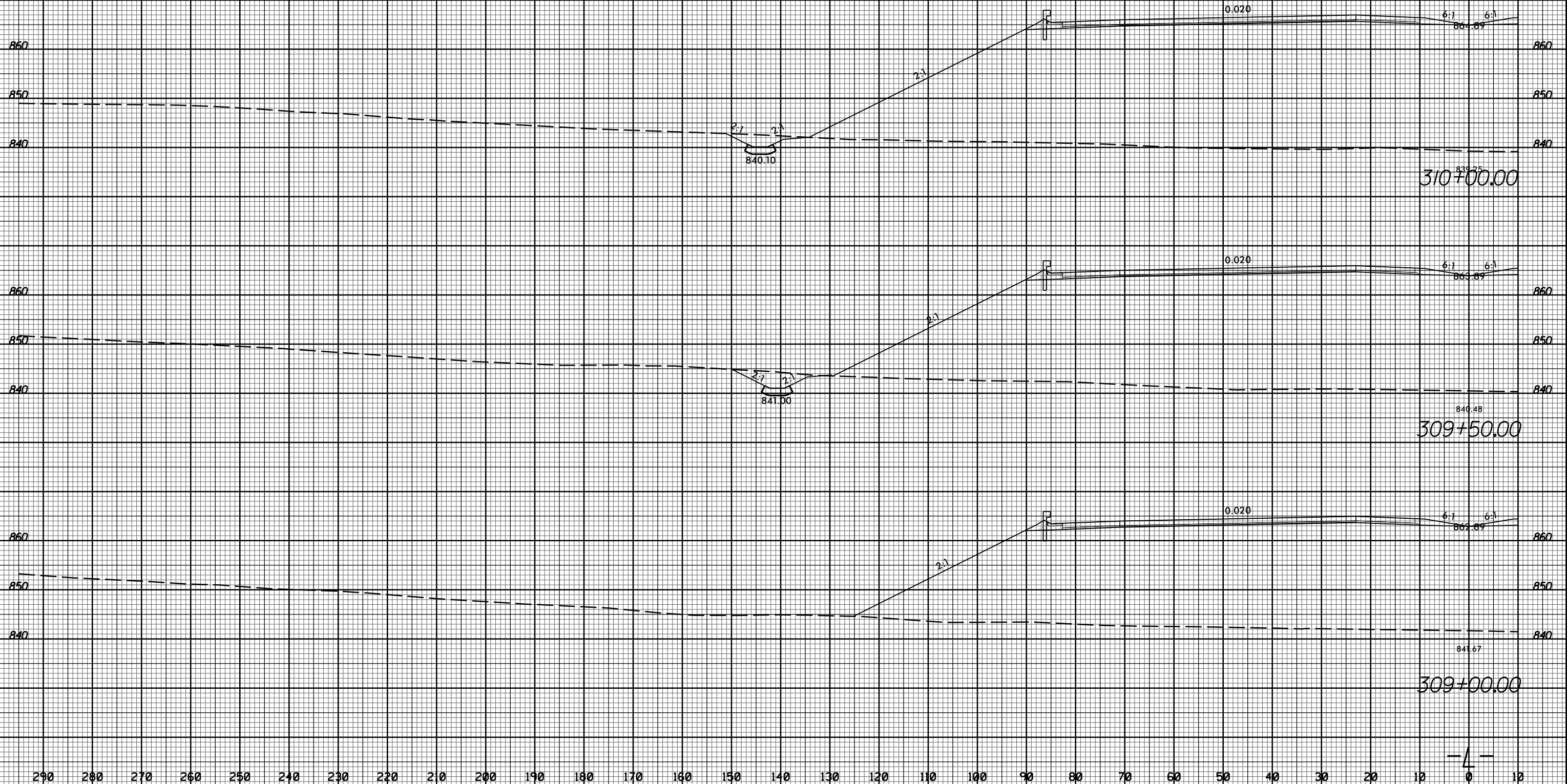

11/20/2017
U:\Projects\2525C_rdy_xpl.Lit.dgn

8/23/99



PROJ. REFERENCE NO.
U-2525C

SHEET NO.
X-21

290 280 270 260 250 240 230 220 210 200 190 180 170 160 150 140 130 120 110 100 90 80 70 60 50 40 30 20 10 0 10

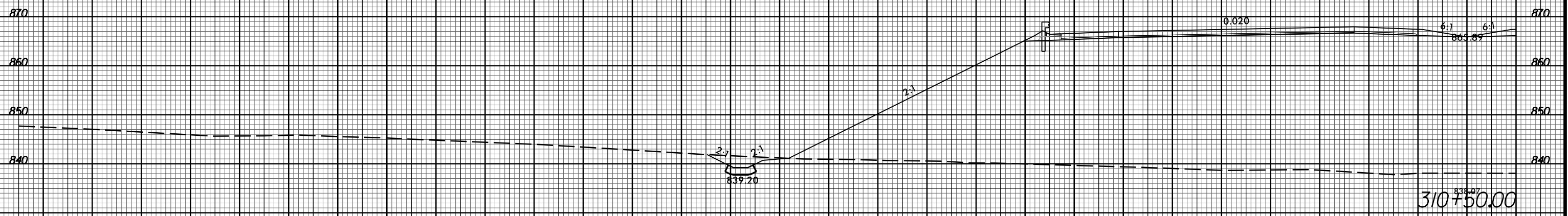
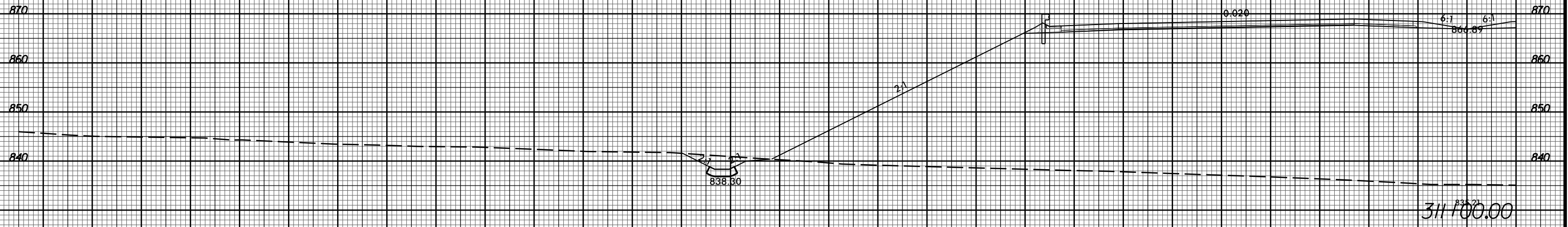
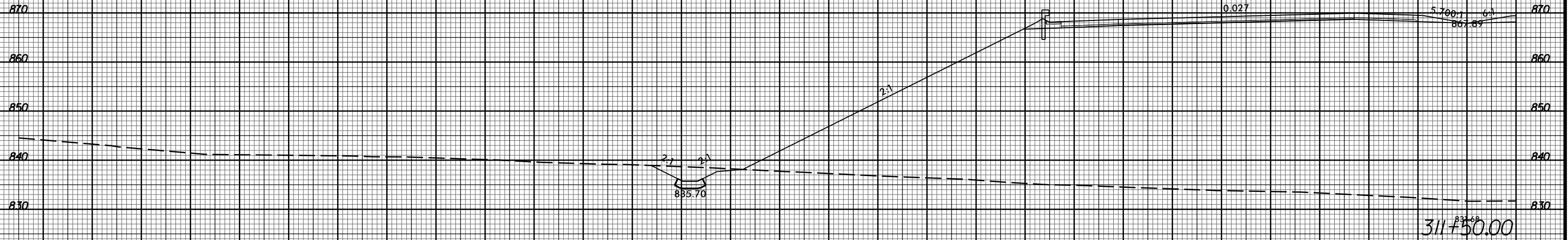

290 280 270 260 250 240 230 220 210 200 190 180 170 160 150 140 130 120 110 100 90 80 70 60 50 40 30 20 10 0 10

11/20/2017 11:58:32 AM U:\Projects\2525C\rdy_xpl.Lit.dgn

8/23/99



PROJ. REFERENCE NO.
U-2525C

SHEET NO.
X-22

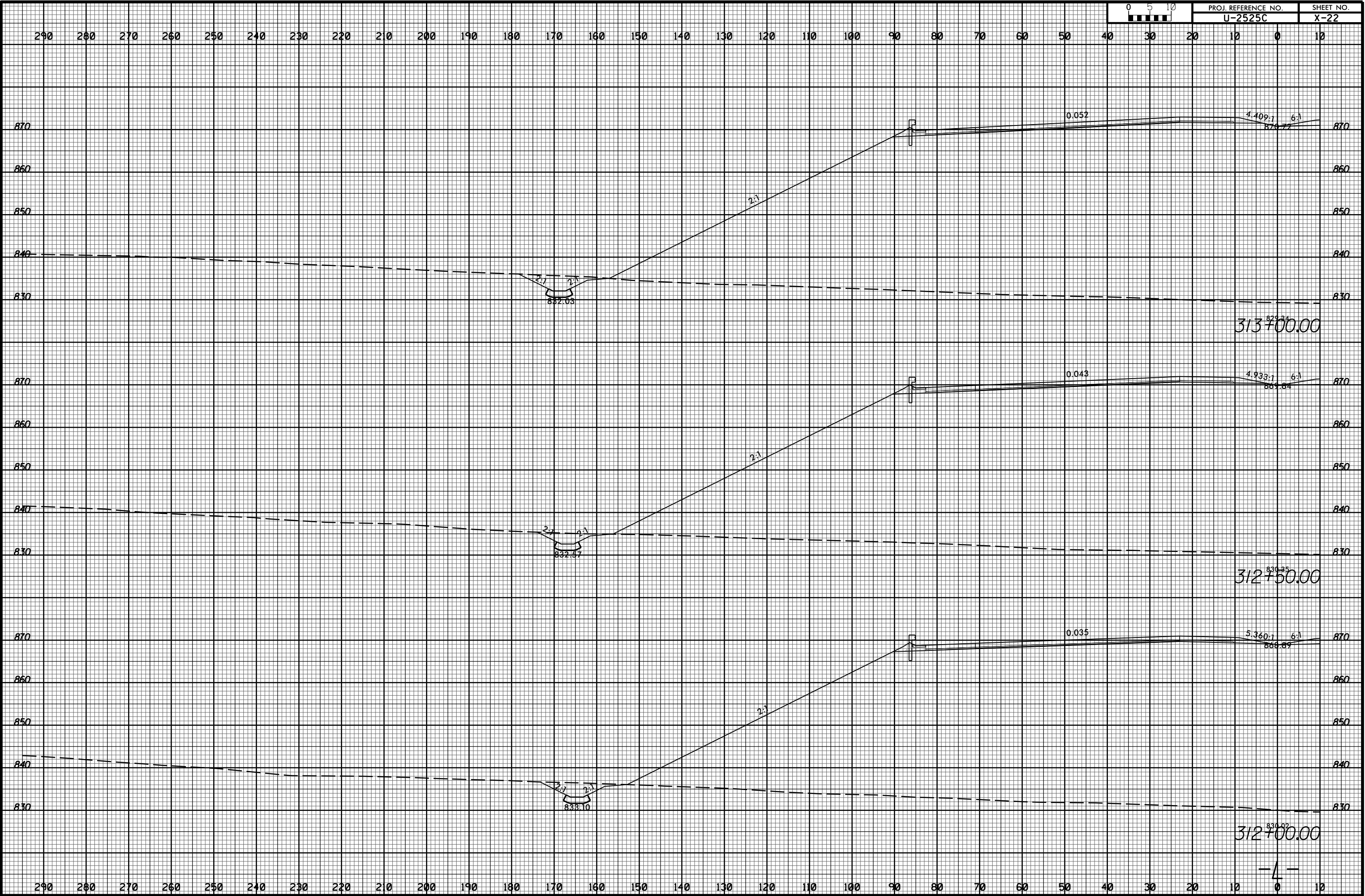

11/20/2017
I:\Projects\2525C_rdy_xpl.L1t.dgn
TJ:ELG:mgf

8/23/99



PROJ. REFERENCE NO. U-2525C SHEET NO. X-23

290 280 270 260 250 240 230 220 210 200 190 180 170 160 150 140 130 120 110 100 90 80 70 60 50 40 30 20 10 0 10

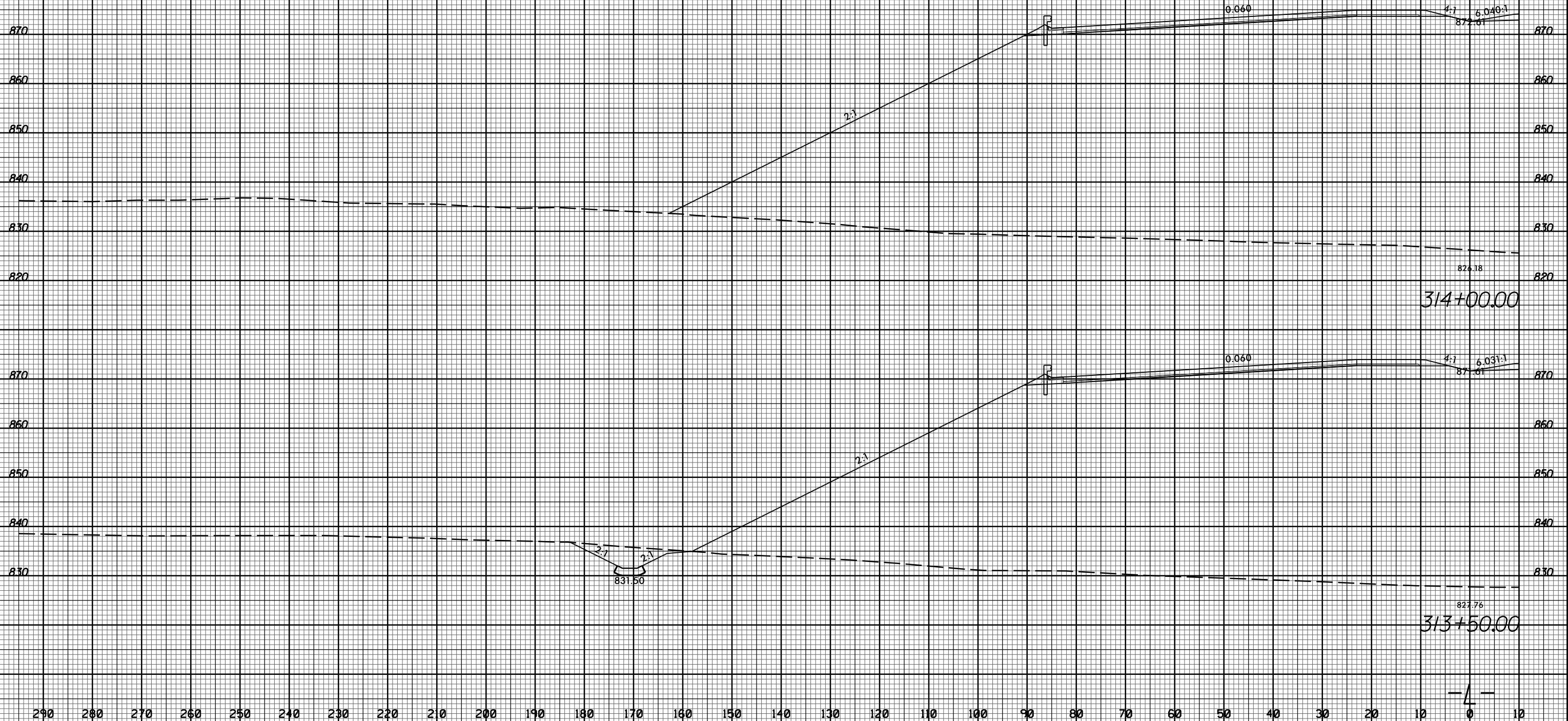

11/20/2017 11:58:32 AM U:\Projects\2525c_rdy_xpl.Lit.dgn

8/23/99



PROJ. REFERENCE NO.
U-2525C

SHEET NO.
X-24

290 280 270 260 250 240 230 220 210 200 190 180 170 160 150 140 130 120 110 100 90 80 70 60 50 40 30 20 10 0 10

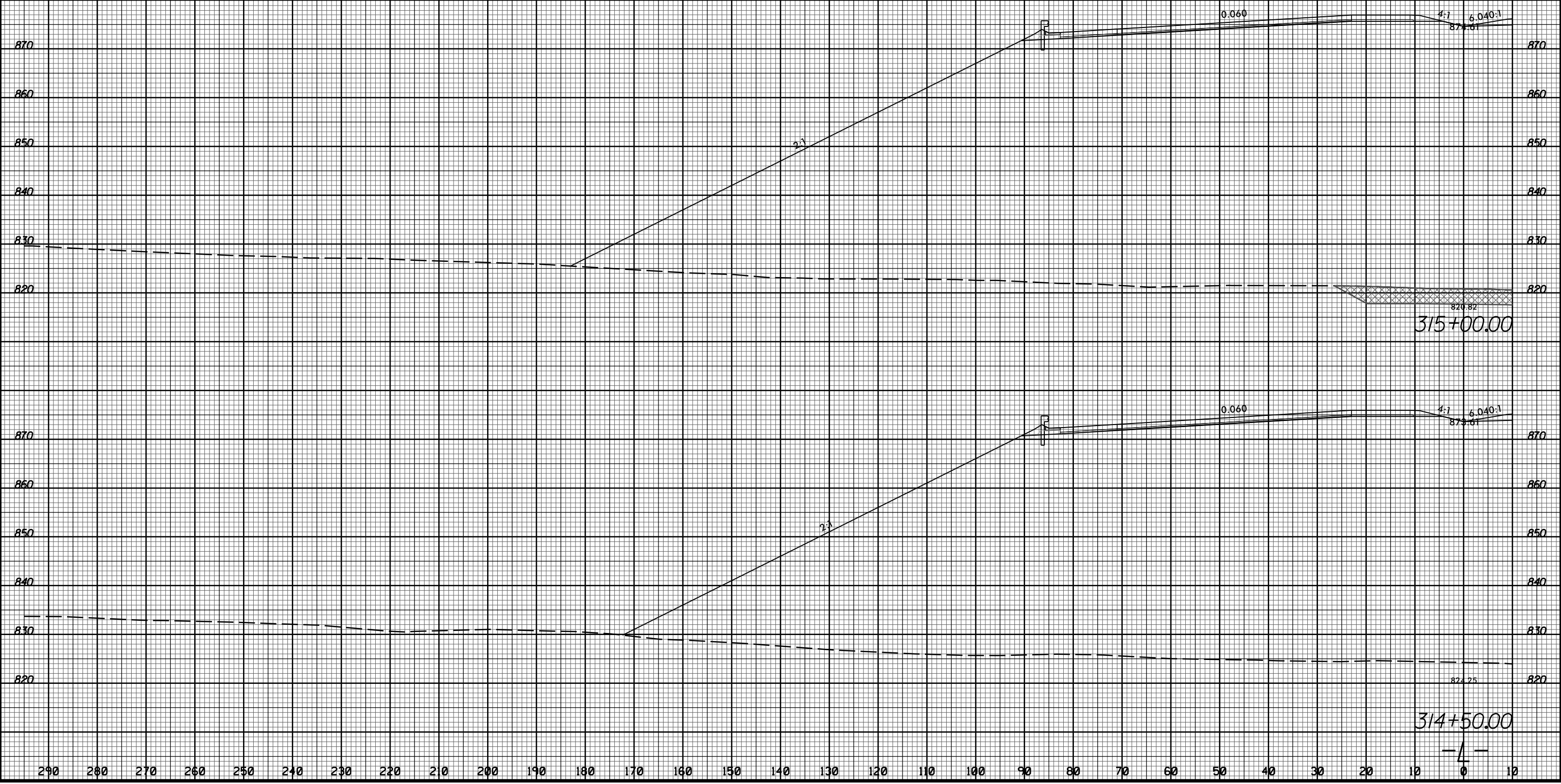

11/20/2017
I:\Projects\2525c_rdy_xpl.Lit.dgn

290 280 270 260 250 240 230 220 210 200 190 180 170 160 150 140 130 120 110 100 90 80 70 60 50 40 30 20 10 0 10

8/23/99

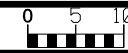

PROJ. REFERENCE NO.
U-2525C

SHEET NO.
X-25

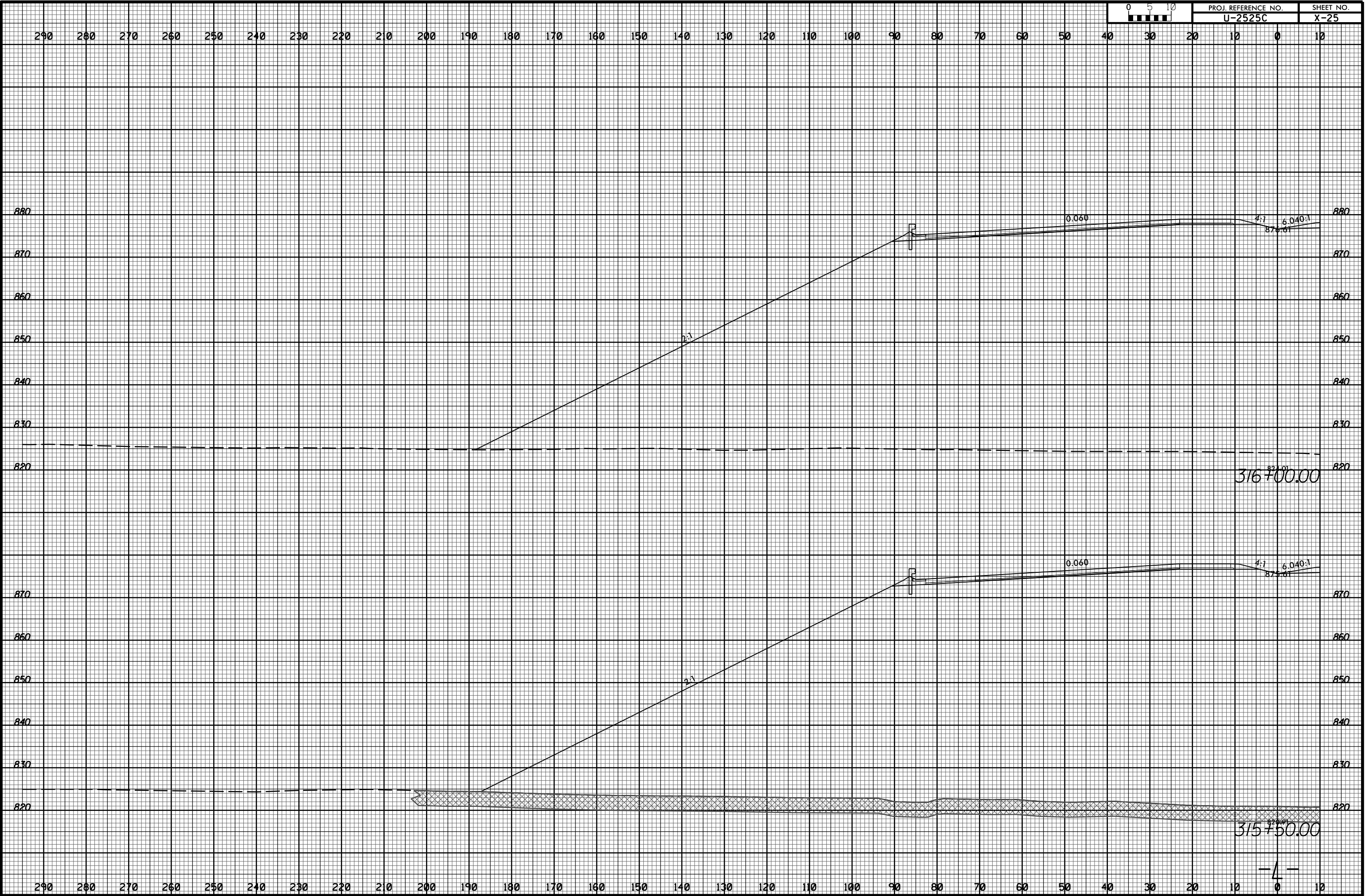

11/20/2017
I:\S\2525C-rdy_xpl.Lit.dgn

8/23/99

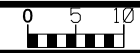

PROJ. REFERENCE NO.	SHEET NO.
U-2525C	X-26

290 280 270 260 250 240 230 220 210 200 190 180 170 160 150 140 130 120 110 100 90 80 70 60 50 40 30 20 10 0 10

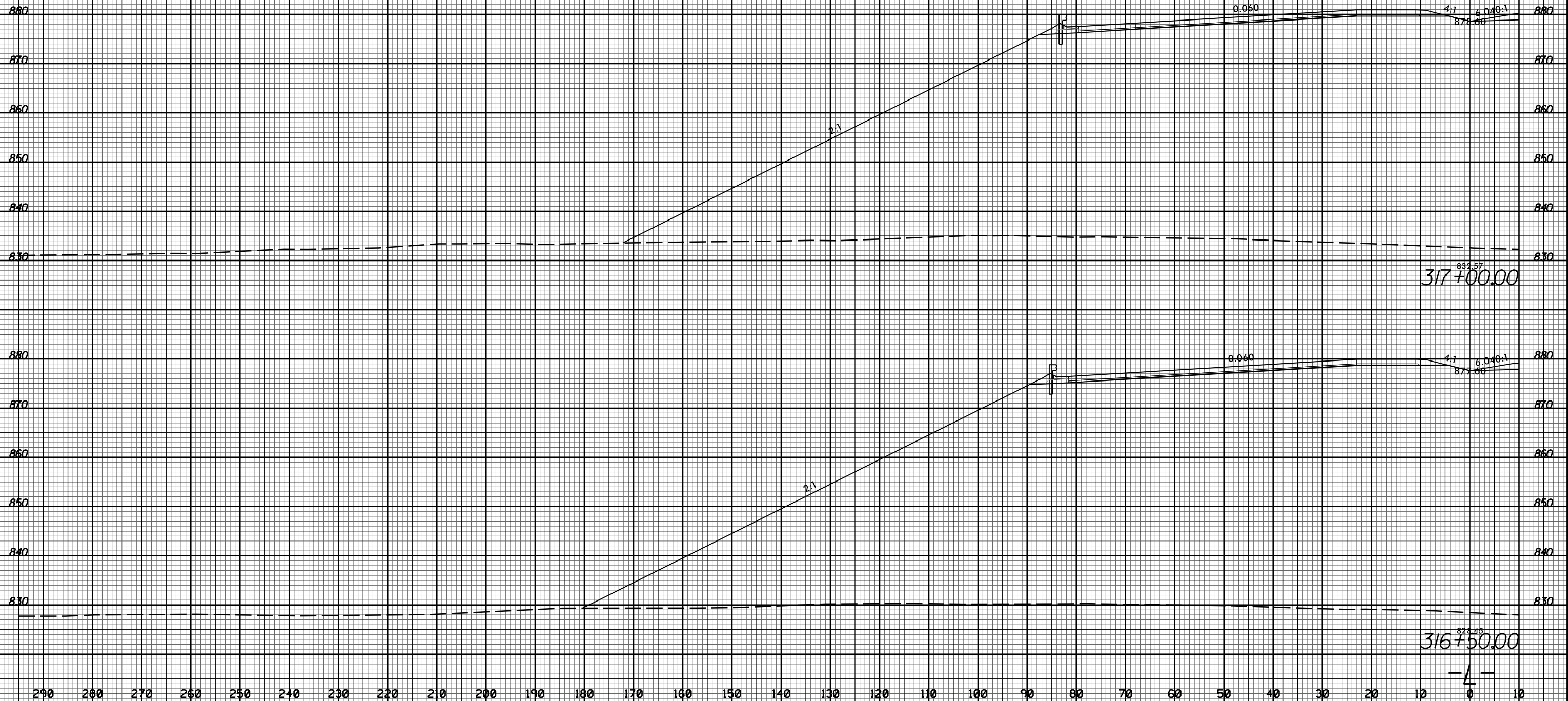

11/20/2017
 I:\Projects\2525C-rdy_xpl.L1t.dgn
 User:rdy

8/23/99



PROJ. REFERENCE NO. U-2525C SHEET NO. X-27

290 280 270 260 250 240 230 220 210 200 190 180 170 160 150 140 130 120 110 100 90 80 70 60 50 40 30 20 10 0 10

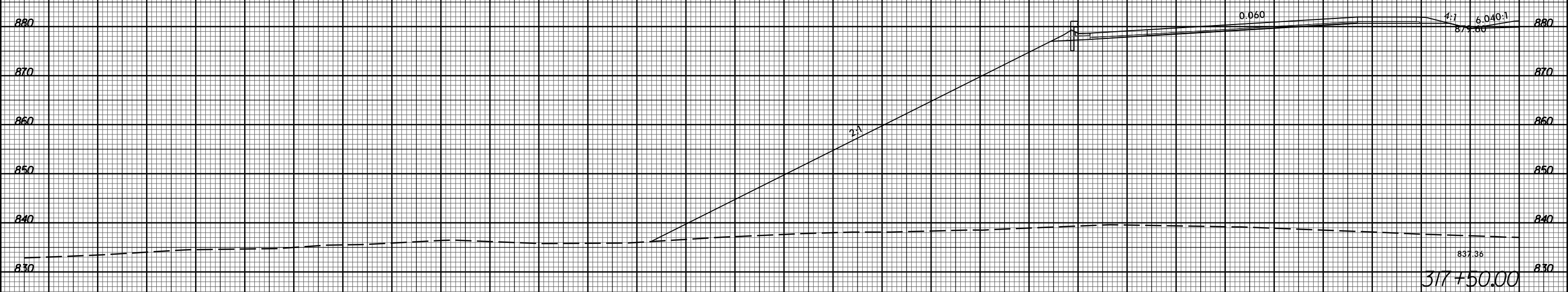
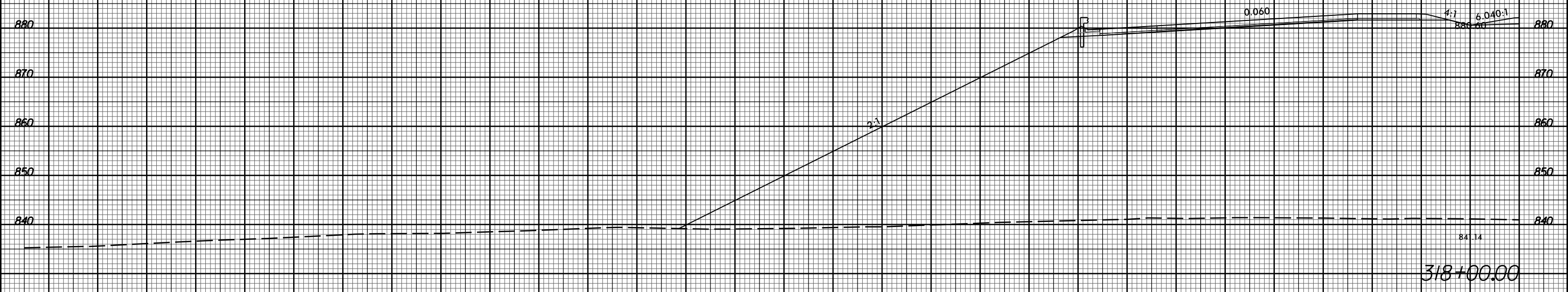

290 280 270 260 250 240 230 220 210 200 190 180 170 160 150 140 130 120 110 100 90 80 70 60 50 40 30 20 10 0 10

11/20/2017 11:58:32 AM U:\Projects\2525C-rdy_xpl.Lit.dgn

4

8/23/99



PROJ. REFERENCE NO.
U-2525C

SHEET NO.
X-28

290 280 270 260 250 240 230 220 210 200 190 180 170 160 150 140 130 120 110 100 90 80 70 60 50 40 30 20 10 0 10

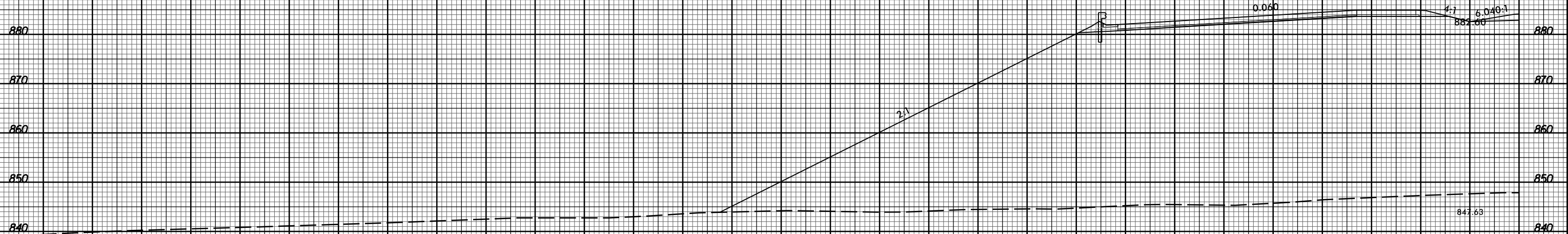

319+00.00

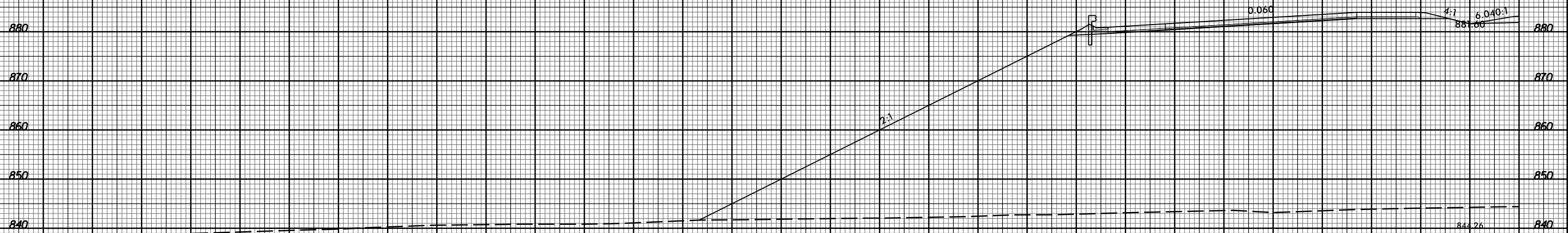

318+50.00

290 280 270 260 250 240 230 220 210 200 190 180 170 160 150 140 130 120 110 100 90 80 70 60 50 40 30 20 10 0 10

11/20/2017 11:58:32 AM U:\Projects\2525C-rdy_xpl.Lit.dgn

8/23/99



PROJ. REFERENCE NO.
U-2525C

SHEET NO.
X-29

290 280 270 260 250 240 230 220 210 200 190 180 170 160 150 140 130 120 110 100 90 80 70 60 50 40 30 20 10 0 10

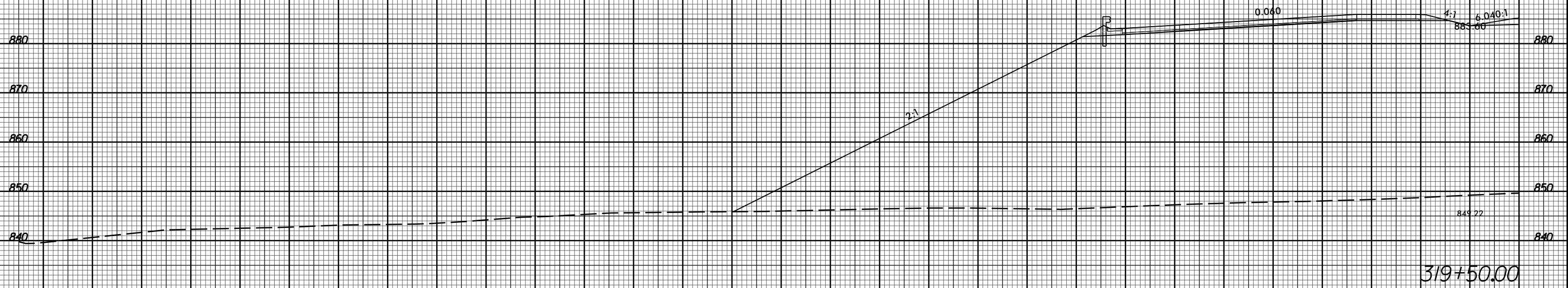
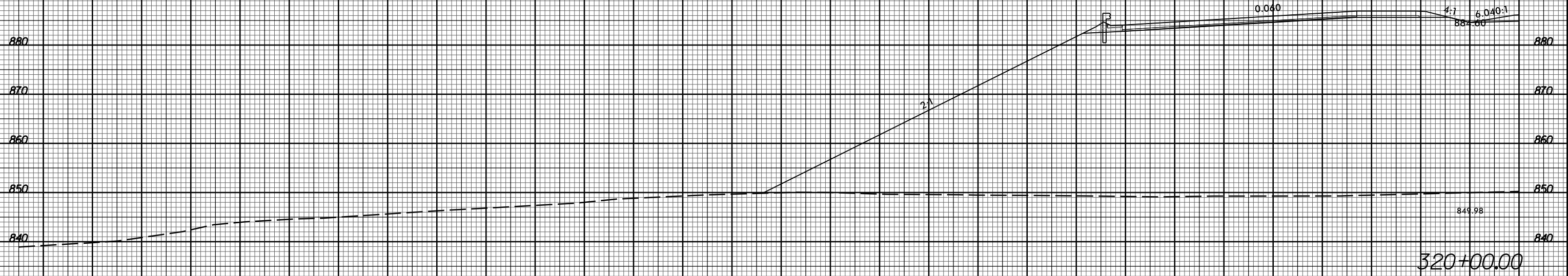

290 280 270 260 250 240 230 220 210 200 190 180 170 160 150 140 130 120 110 100 90 80 70 60 50 40 30 20 10 0 10

11/20/2017
I:\Projects\2525C-rdy_xpl.L1t.dgn

8/23/99



PROJ. REFERENCE NO. U-2525C SHEET NO. X-30

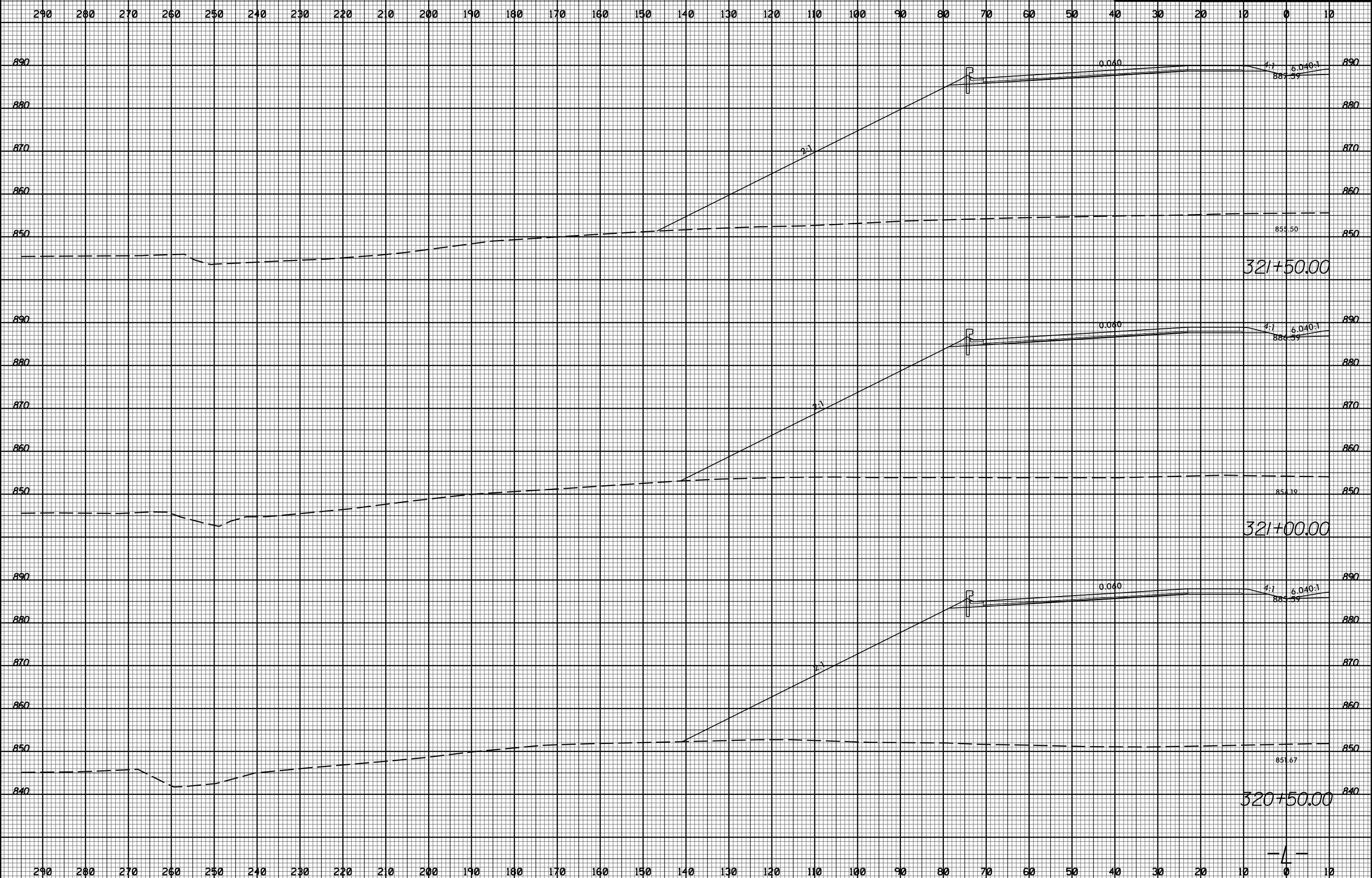

11/20/2017 11:58:32 AM U:\Projects\2525C\rdy_xpl.Lit.dgn

8/23/99



PROJ. REFERENCE NO. U-2525C SHEET NO. X-31

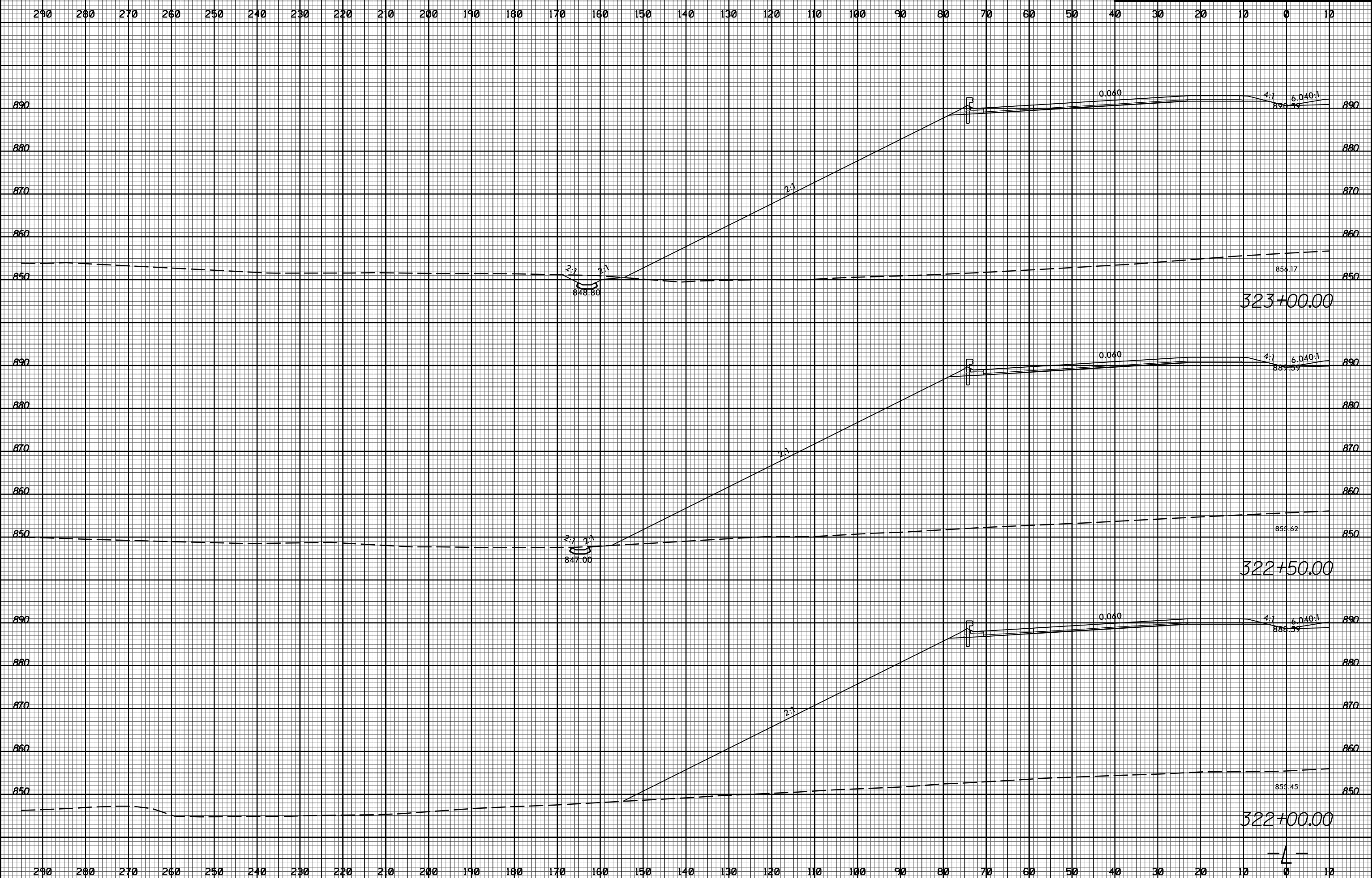

11/20/2017 11:58:32 AM U:\Projects\2525C-rdy_xpl.L1t.dgn

8/23/99



PROJ. REFERENCE NO. U-2525C SHEET NO. X-32

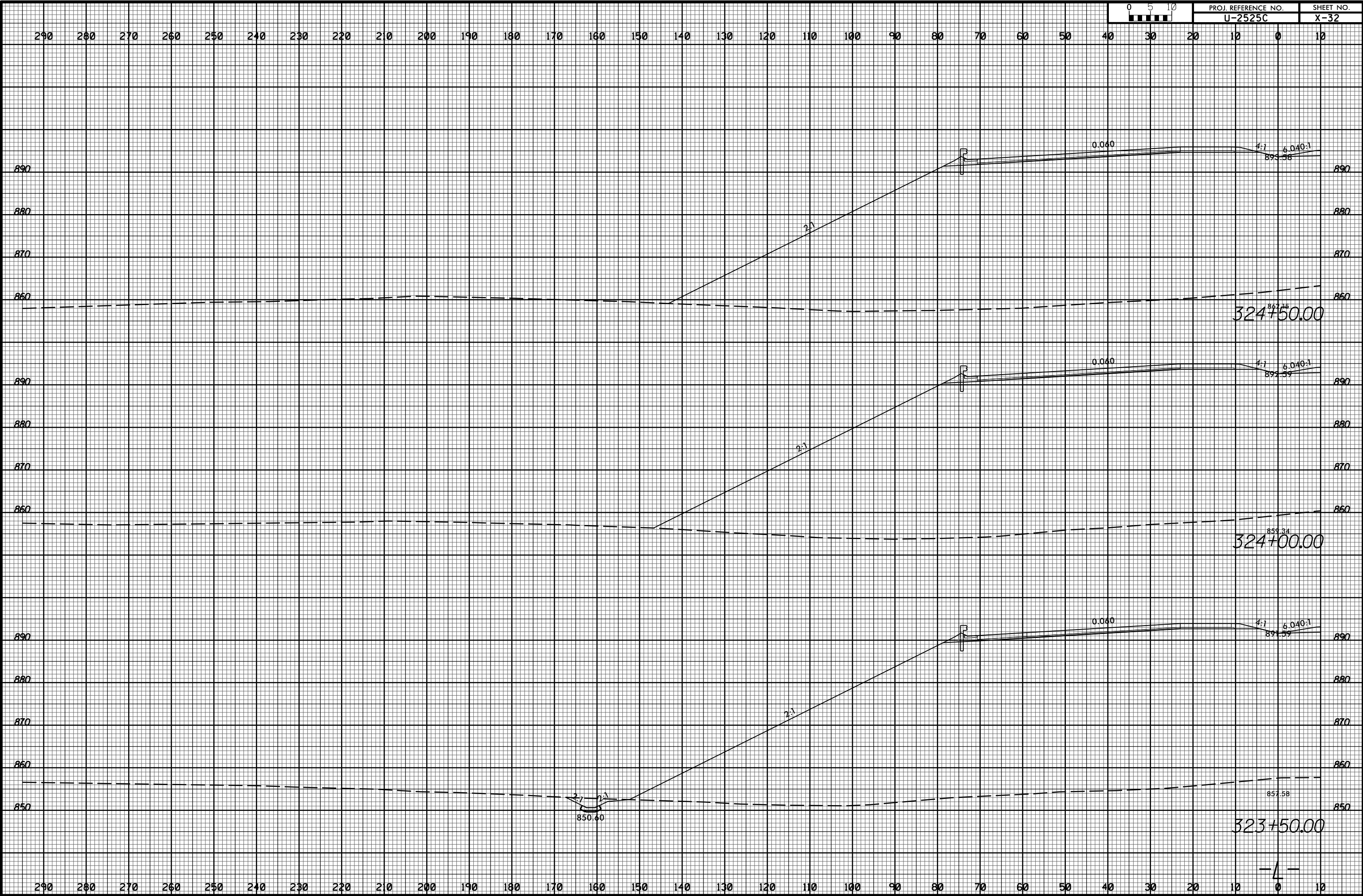

11/20/2017 11:58:32 AM U:\Projects\2525C\rdy_xpl.L1t.dgn

8/23/99



PROJ. REFERENCE NO.	SHEET NO.
U-2525C	X-33

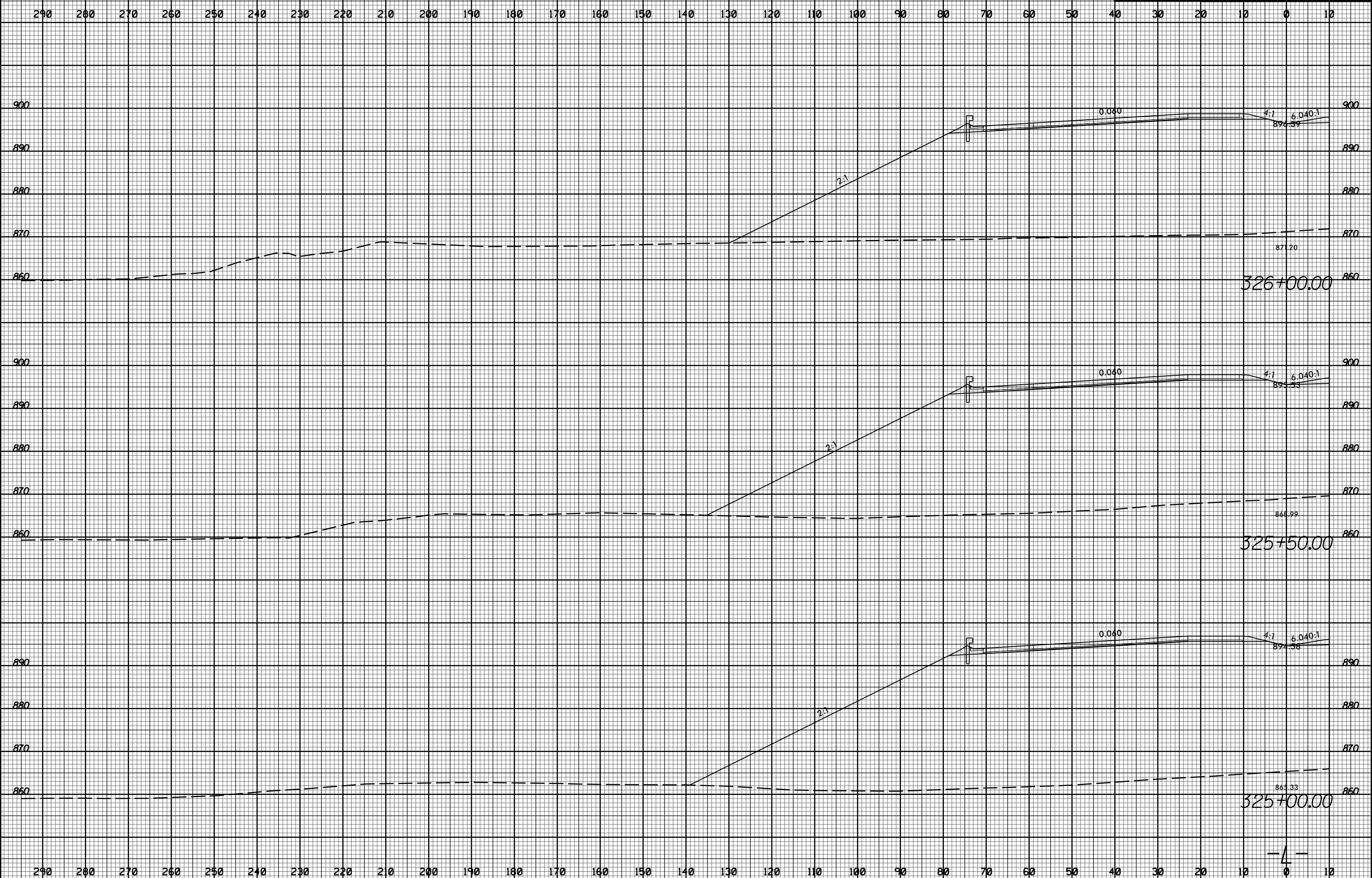

11/20/2017
I:\Projects\2525C-rdy_xpl.L1t.dgn

8/23/99

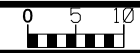

PROJ. REFERENCE NO. U-2525C SHEET NO. X-34

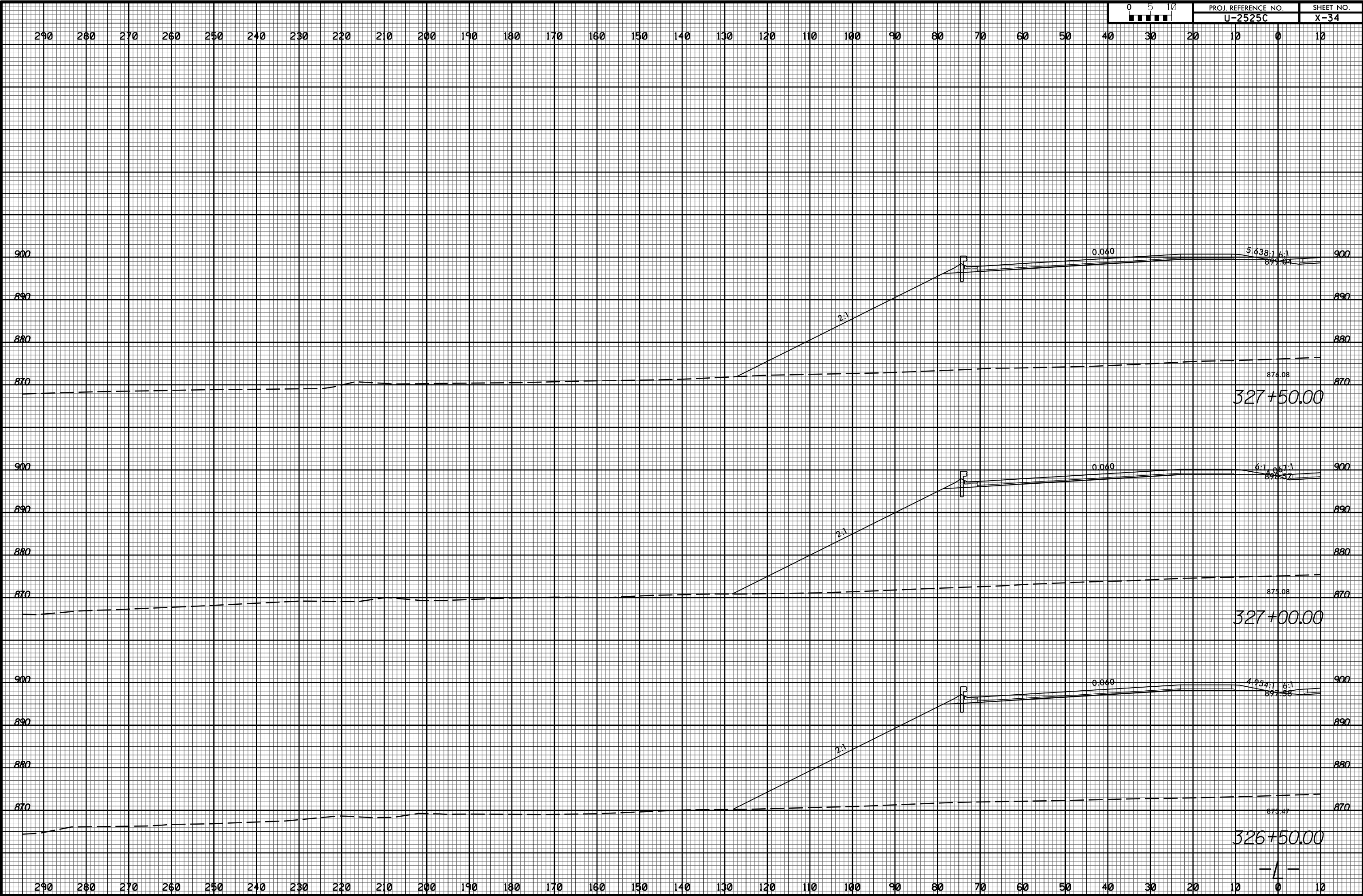

11/20/2017 11:58:32 AM U:\Projects\2525C-rdy_xpl.L1t.dgn

8/23/99

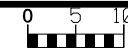

PROJ. REFERENCE NO.
U-2525C

SHEET NO.
X-35

290 280 270 260 250 240 230 220 210 200 190 180 170 160 150 140 130 120 110 100 90 80 70 60 50 40 30 20 10 0 10

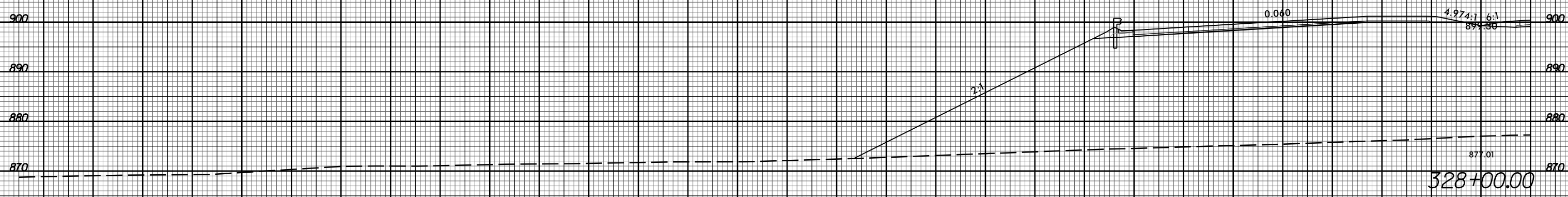
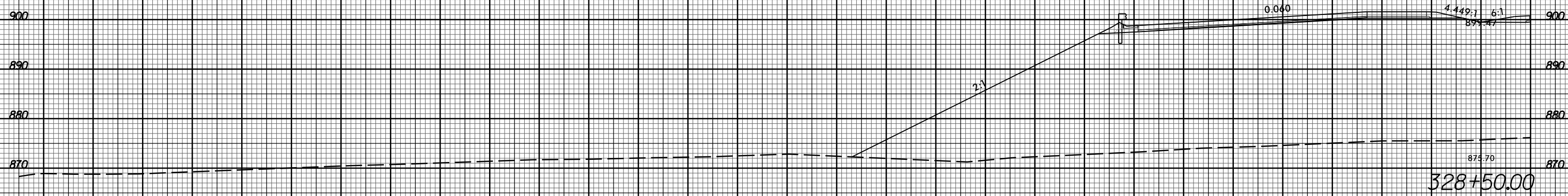
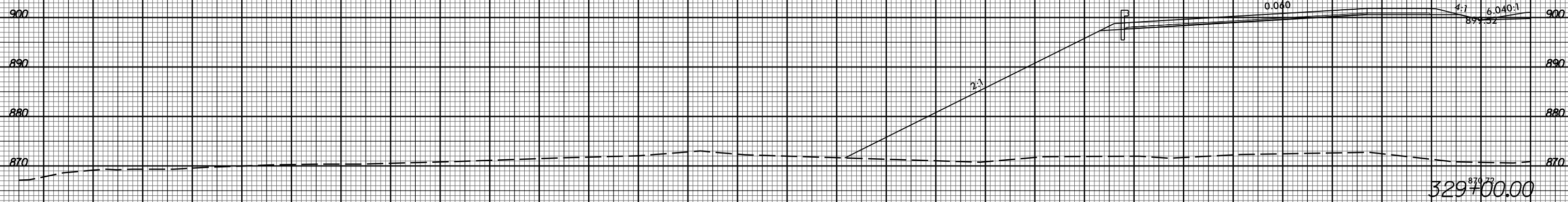

290 280 270 260 250 240 230 220 210 200 190 180 170 160 150 140 130 120 110 100 90 80 70 60 50 40 30 20 10 0 10

11/20/2017
I:\Projects\2525c_rdy_xpl.L1.txdgn

8/23/99



PROJ. REFERENCE NO. U-2525C SHEET NO. X-36

290 280 270 260 250 240 230 220 210 200 190 180 170 160 150 140 130 120 110 100 90 80 70 60 50 40 30 20 10 0 10

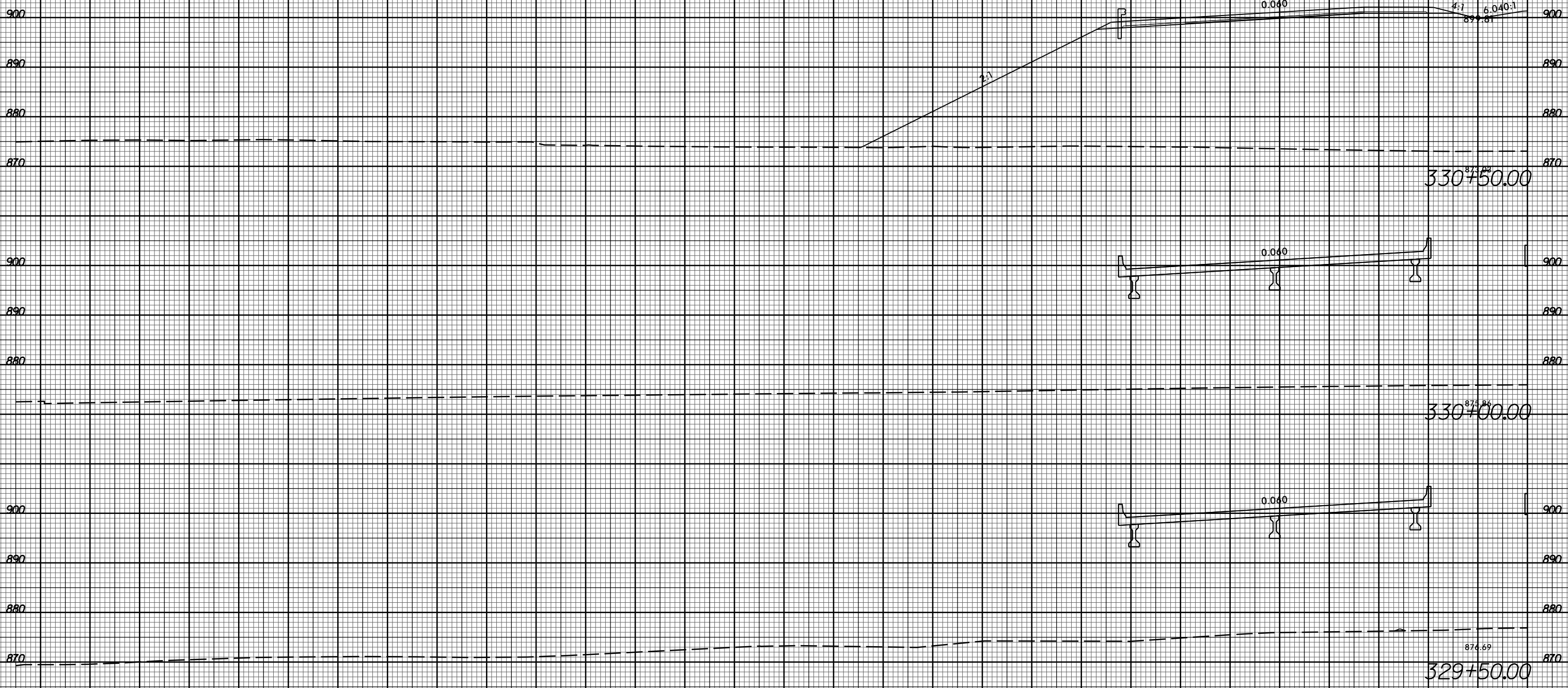

290 280 270 260 250 240 230 220 210 200 190 180 170 160 150 140 130 120 110 100 90 80 70 60 50 40 30 20 10 0 10

11/20/2017 11:58:32 AM U:\Projects\2525C-rdy_xpl.L1t.dgn

8/23/99



PROJ. REFERENCE NO. U-2525C SHEET NO. X-37

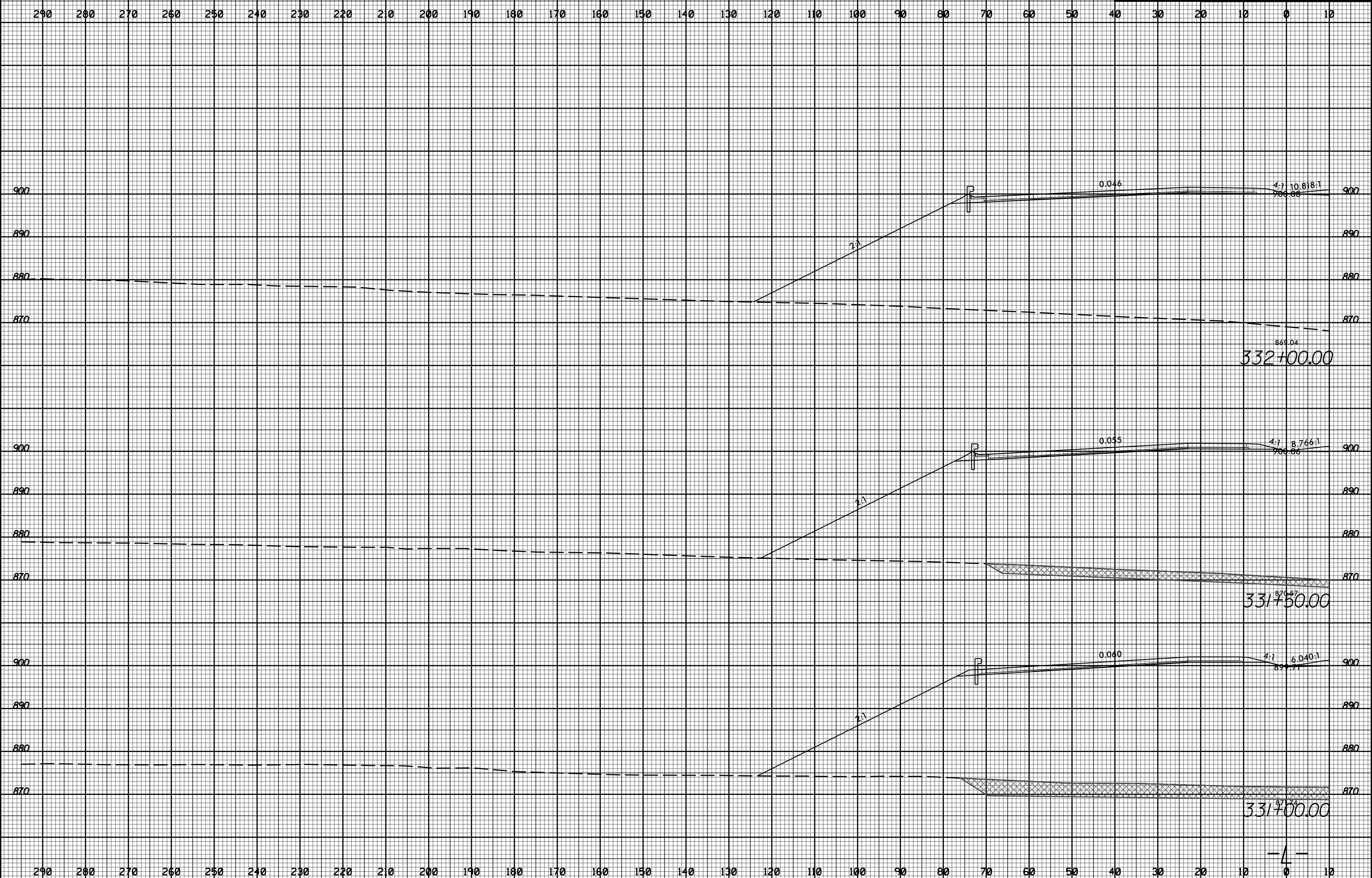

11/20/2017 11:58:35 U:\Projects\2525C-rdy_xpl.Lit.dgn

8/23/99



PROJ. REFERENCE NO.
U-2525C

SHEET NO.
X-38

290 280 270 260 250 240 230 220 210 200 190 180 170 160 150 140 130 120 110 100 90 80 70 60 50 40 30 20 10 0 10

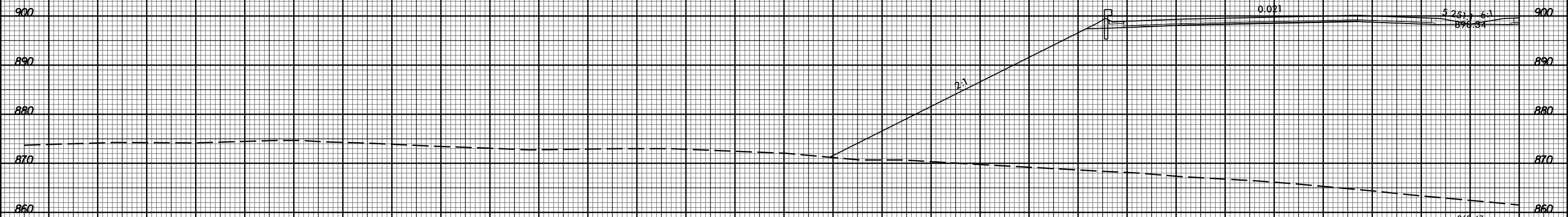

333+50.00

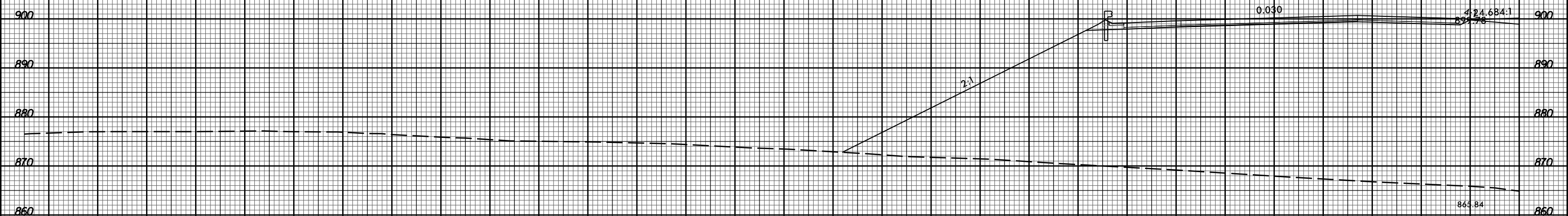

333+00.00

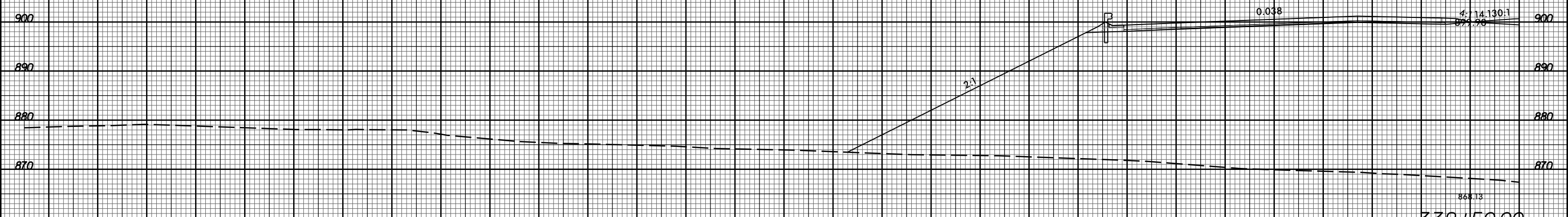

332+50.00

290 280 270 260 250 240 230 220 210 200 190 180 170 160 150 140 130 120 110 100 90 80 70 60 50 40 30 20 10 0 10

11/20/2017 11:58:32 AM U:\Projects\2525C\rdy_xpl.Lit.dgn

8/23/99



PROJ. REFERENCE NO.	SHEET NO.
U-2525C	X-39

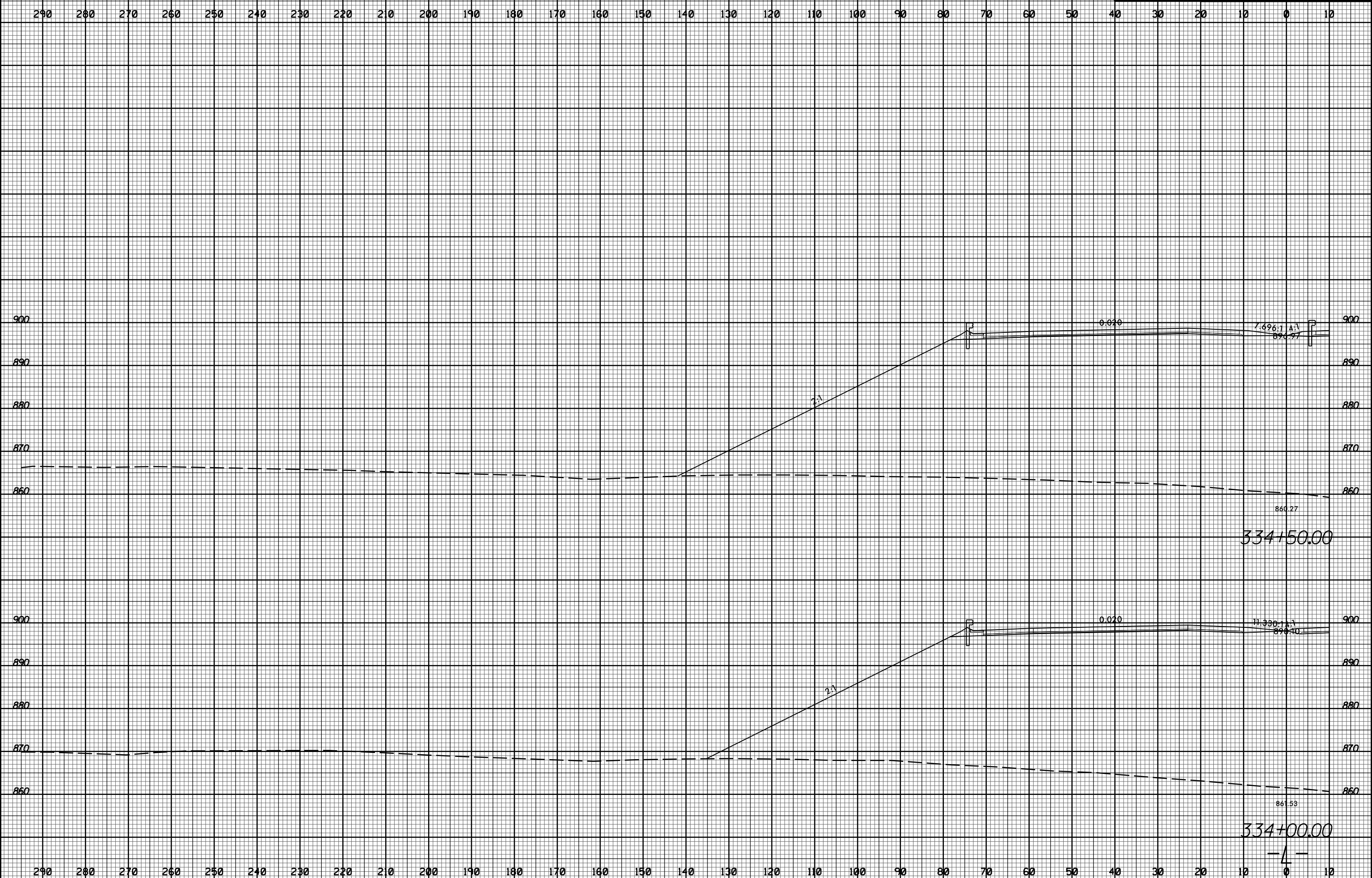

11/20/2017
 I:\Projects\2525c_rdy_xpl.L1t.dgn
 T:\EIR\2525c_rdy_xpl.L1t.dgn

8/23/99



PROJ. REFERENCE NO. U-2525C SHEET NO. X-40

290 280 270 260 250 240 230 220 210 200 190 180 170 160 150 140 130 120 110 100 90 80 70 60 50 40 30 20 10 0 10

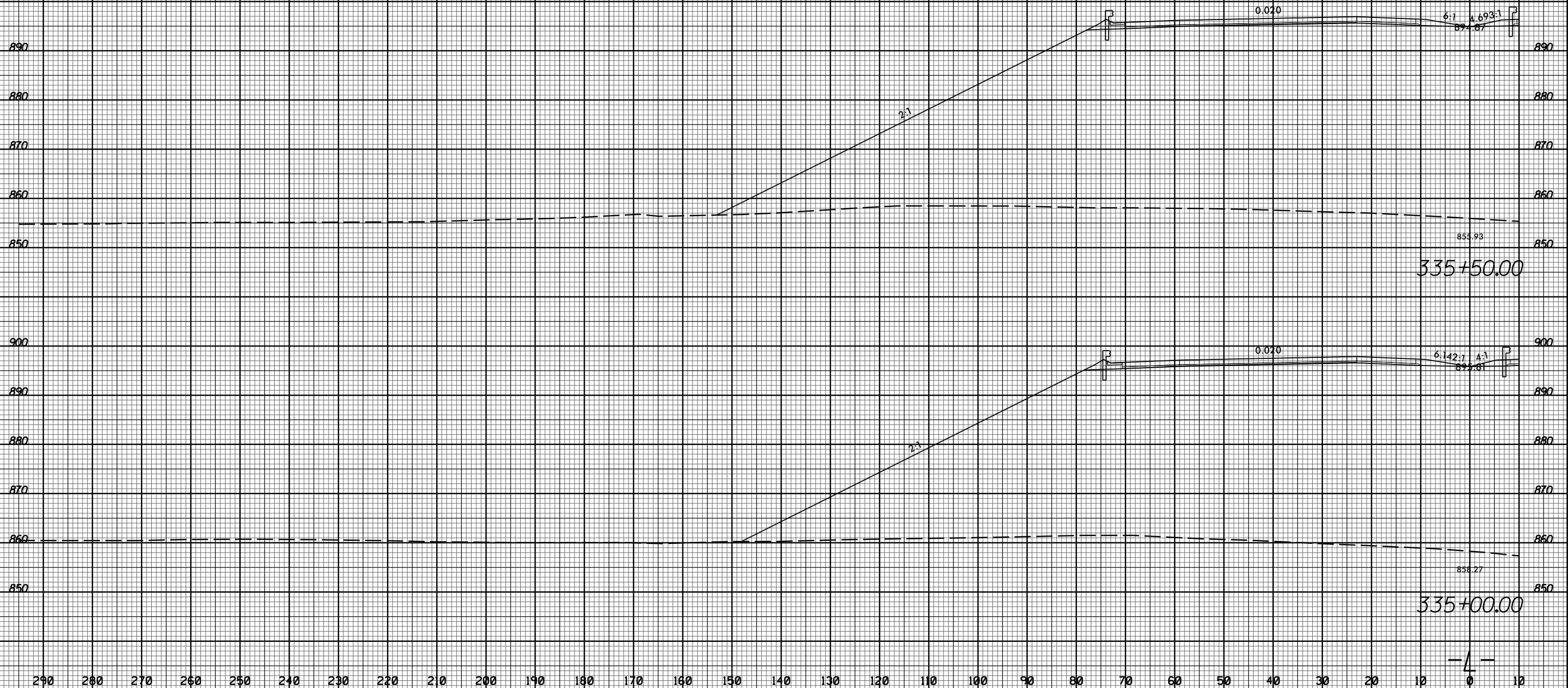

290 280 270 260 250 240 230 220 210 200 190 180 170 160 150 140 130 120 110 100 90 80 70 60 50 40 30 20 10 0 10

11/20/2017 11:58:32 AM U:\Projects\2525C-rdy_xpl.Lit.dgn

8/23/99



PROJ. REFERENCE NO.	SHEET NO.
U-2525C	X-41

290 280 270 260 250 240 230 220 210 200 190 180 170 160 150 140 130 120 110 100 90 80 70 60 50 40 30 20 10 0 10



11/20/2017
 I:\Projects\2525C-rdy_xpl.L1t.dgn
 TSE:R3:16:10:17

290 280 270 260 250 240 230 220 210 200 190 180 170 160 150 140 130 120 110 100 90 80 70 60 50 40 30 20 10 0 10

8/23/99



PROJ. REFERENCE NO. U-2525C SHEET NO. X-42

290 280 270 260 250 240 230 220 210 200 190 180 170 160 150 140 130 120 110 100 90 80 70 60 50 40 30 20 10 0 10

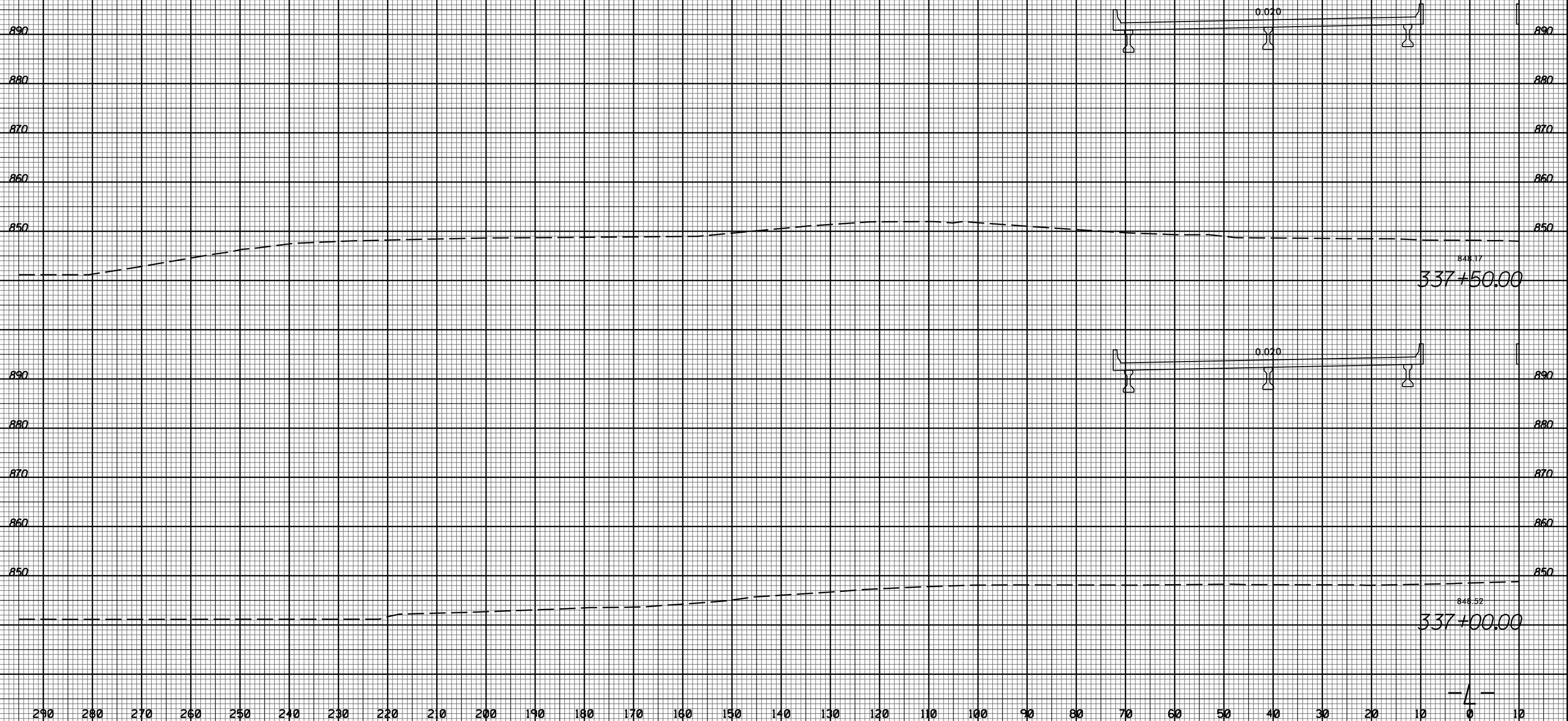

11/20/2017 11:58:32 AM U:\Projects\2525C-rdy_xpl.L1t.dgn

290 280 270 260 250 240 230 220 210 200 190 180 170 160 150 140 130 120 110 100 90 80 70 60 50 40 30 20 10 0 10

8/23/99

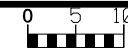

PROJ. REFERENCE NO. U-2525C SHEET NO. X-43

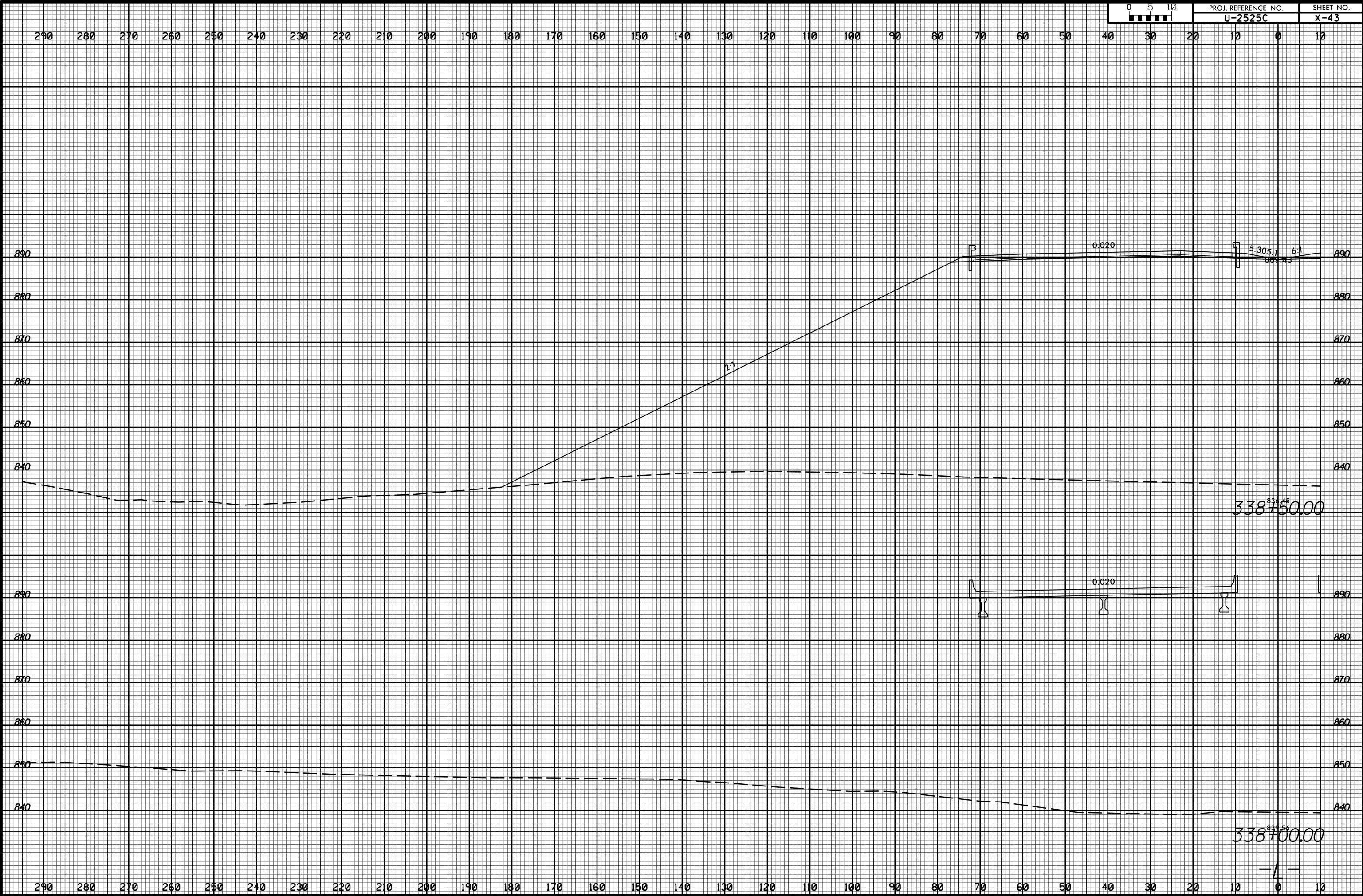

11/20/2017
I:\Projects\2525c-rdy_xpl.Lit.dgn

8/23/99



PROJ. REFERENCE NO.
U-2525C

SHEET NO.
X-44

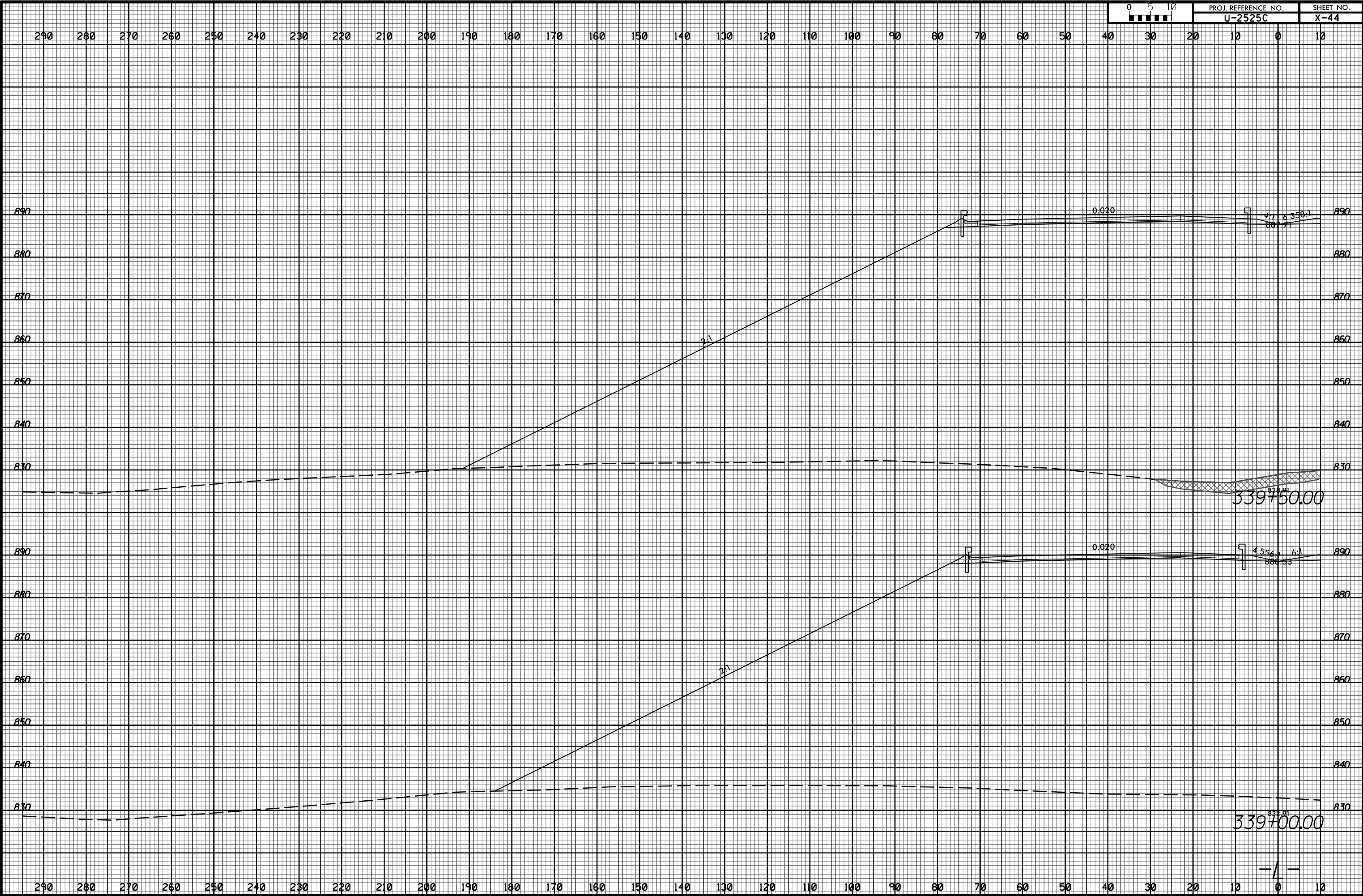

11/20/2017
I:\Projects\2525C-rdy_xpl.Lit.dgn

8/23/99



PROJ. REFERENCE NO.	SHEET NO.
U-2525C	X-45

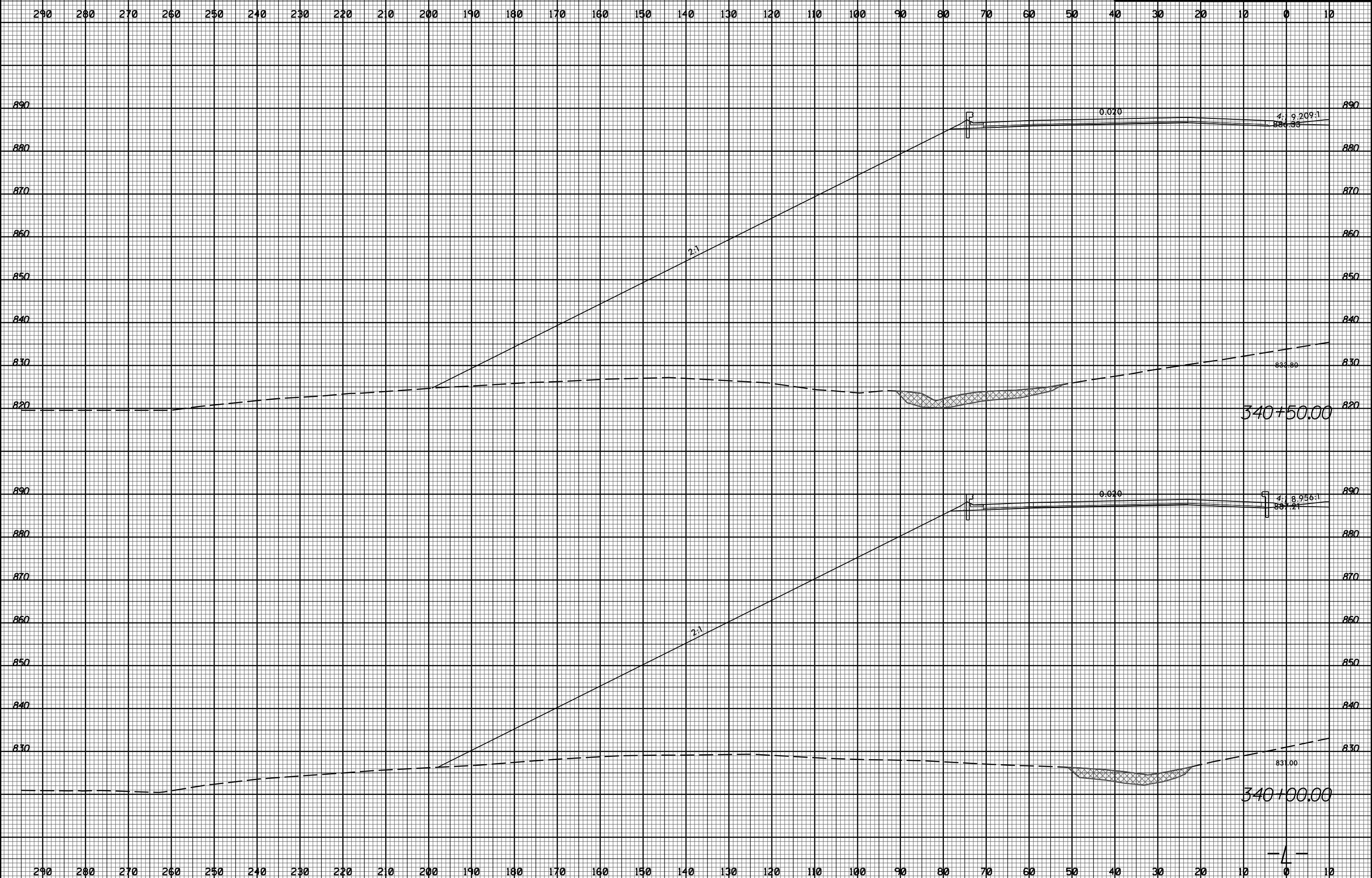

11/20/2017
I:\Projects\2525C-rdy_xpl.L1t.dgn

8/23/99

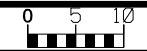

PROJ. REFERENCE NO.	SHEET NO.
U-2525C	X-46

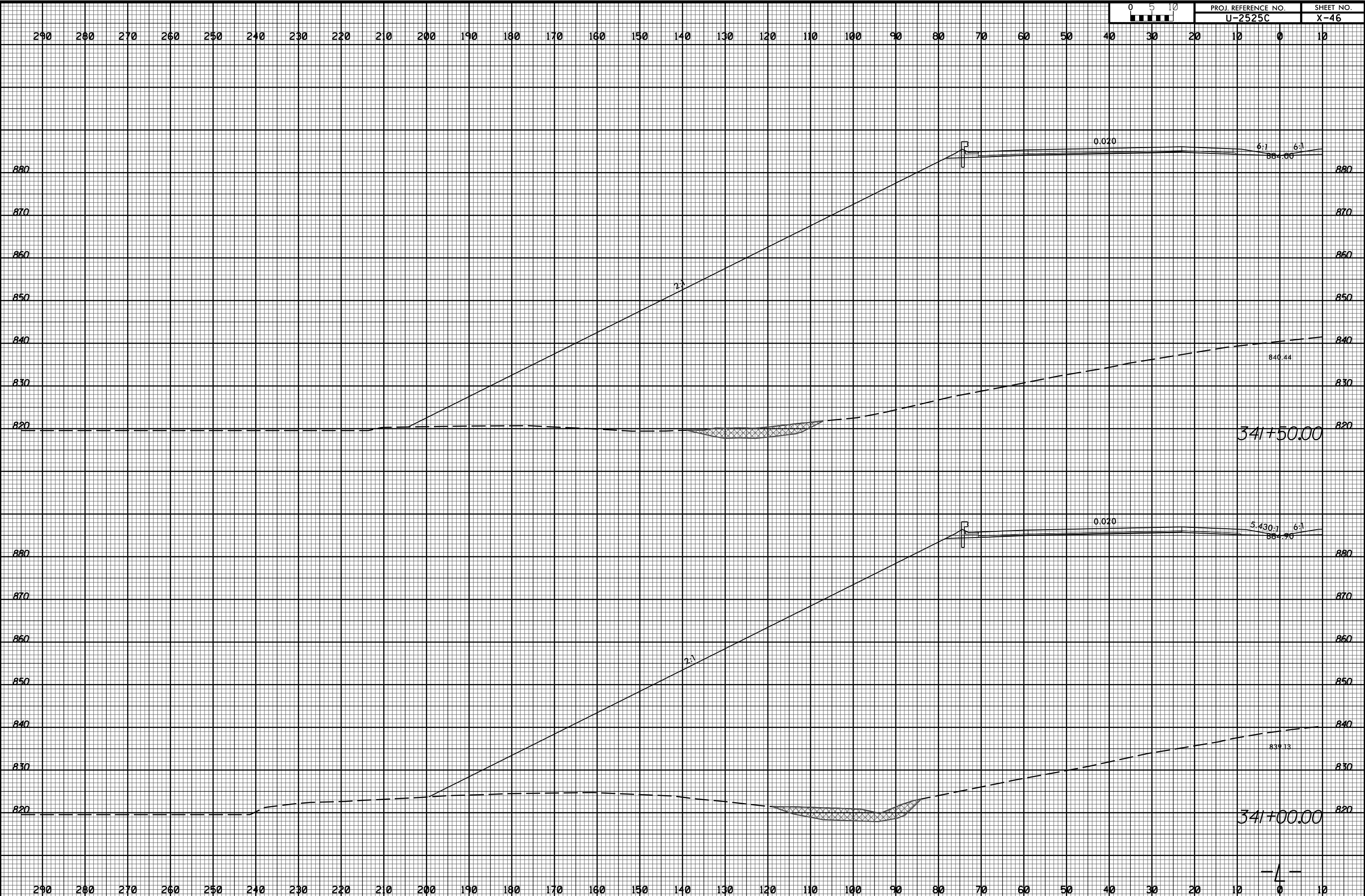

11/20/2017 11:58:32 AM U:\Projects\2525C-rdy_xpl.L1t.dgn

8/23/99



PROJ. REFERENCE NO. U-2525C SHEET NO. X-47

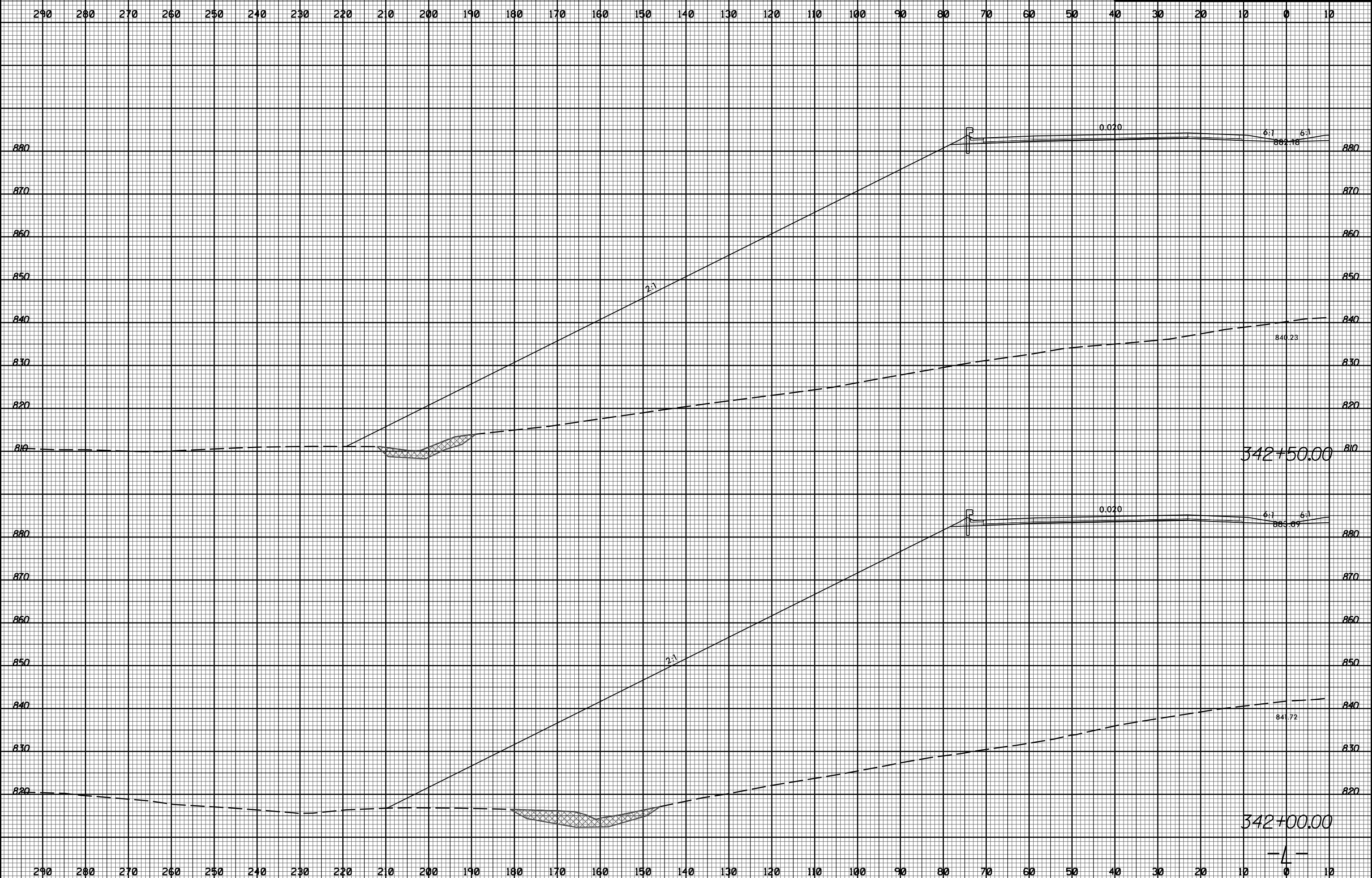

11/20/2017 11:58:32 AM U:\Projects\2525C-rdy_xpl.Lit.dgn

8/23/99



PROJ. REFERENCE NO. U-2525C	SHEET NO. X-48
--------------------------------	-------------------

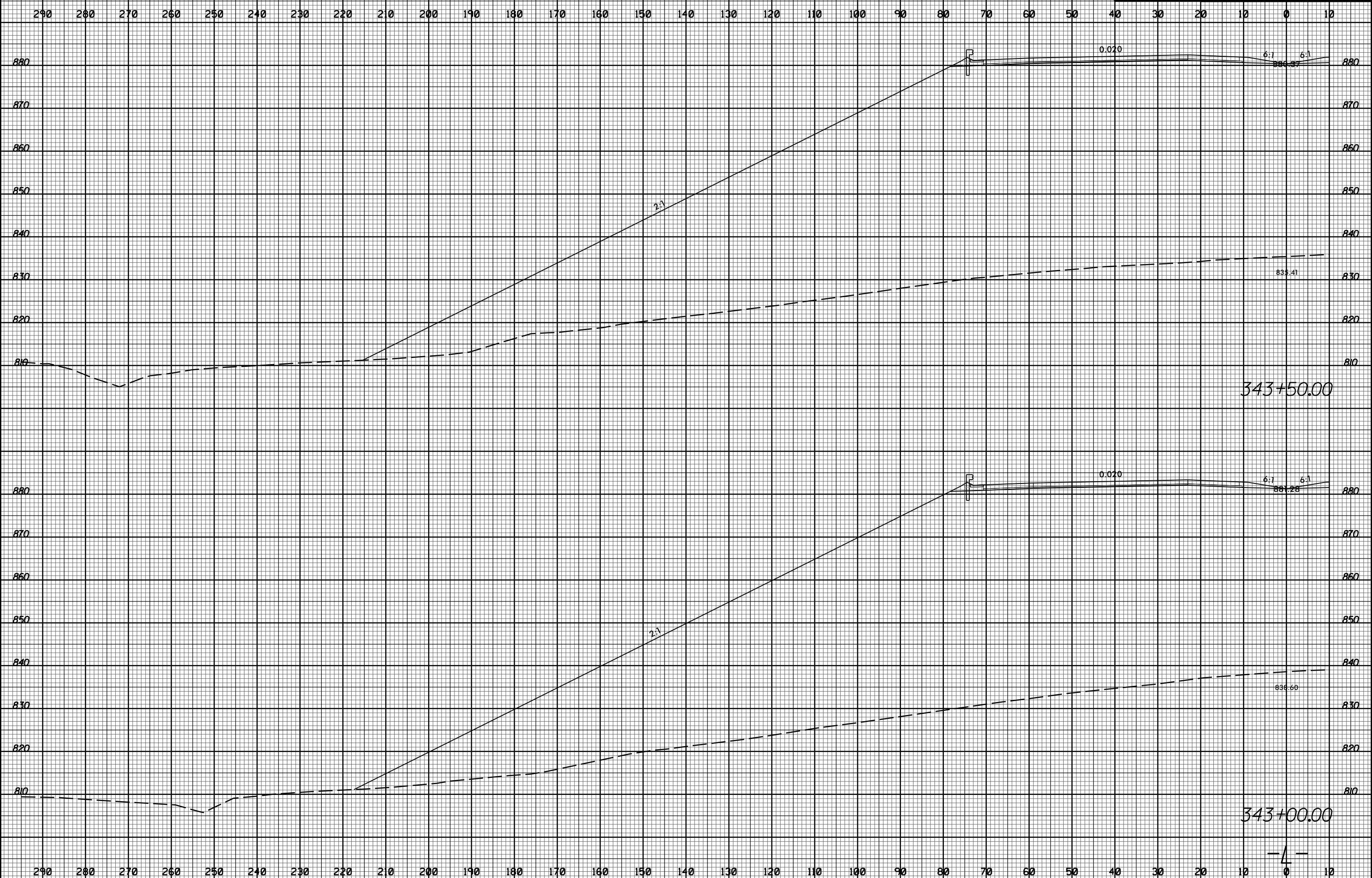

11/20/2017
I:\Projects\2525c_rdy_xpl.Lit.dgn

8/23/99



PROJ. REFERENCE NO.	SHEET NO.
U-2525C	X-49

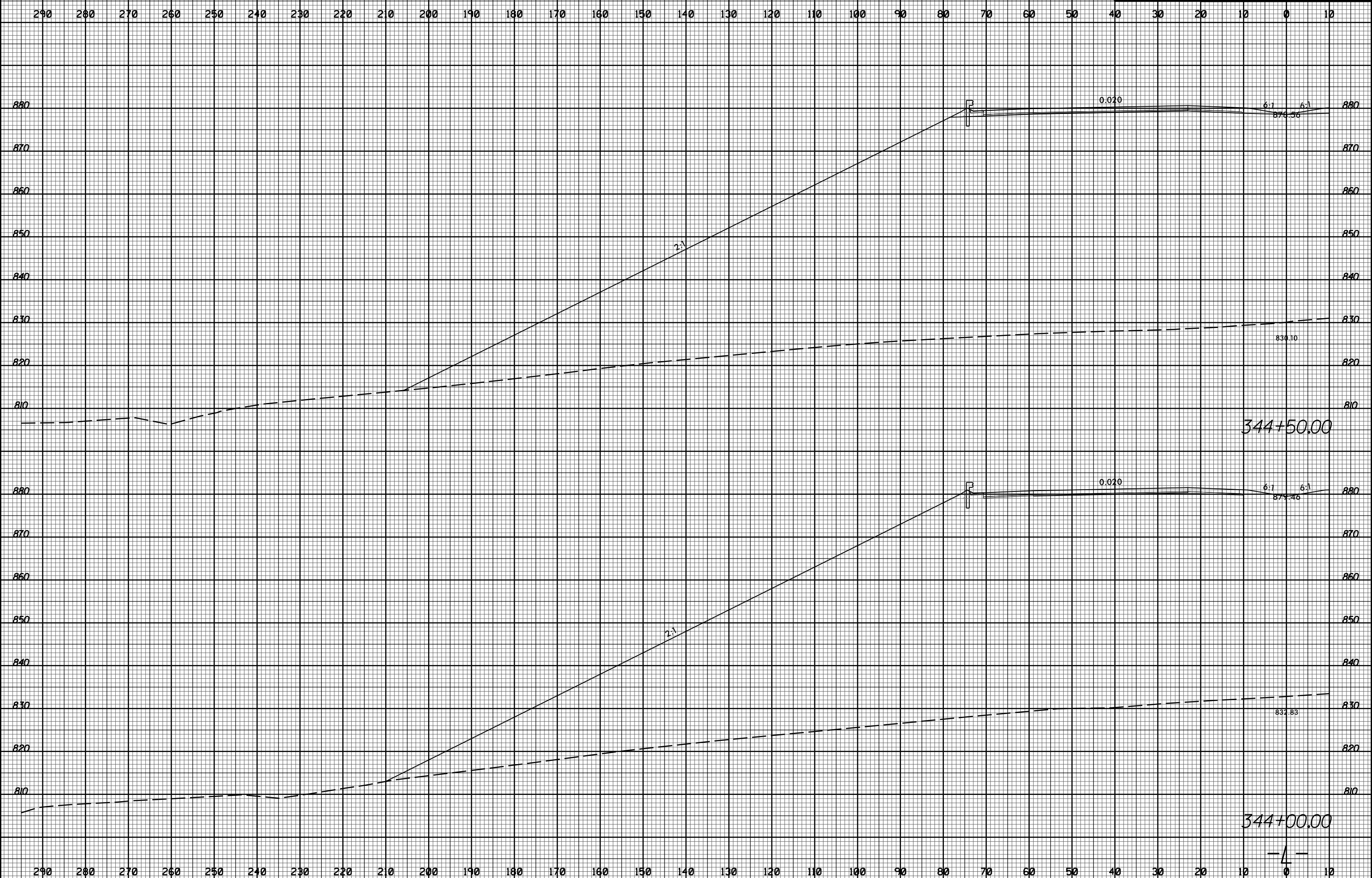

11/20/2017 11:58:32 AM U:\Projects\2525C-rdy_xpl.Lit.dgn

8/23/99



PROJ. REFERENCE NO.	SHEET NO.
U-2525C	X-50

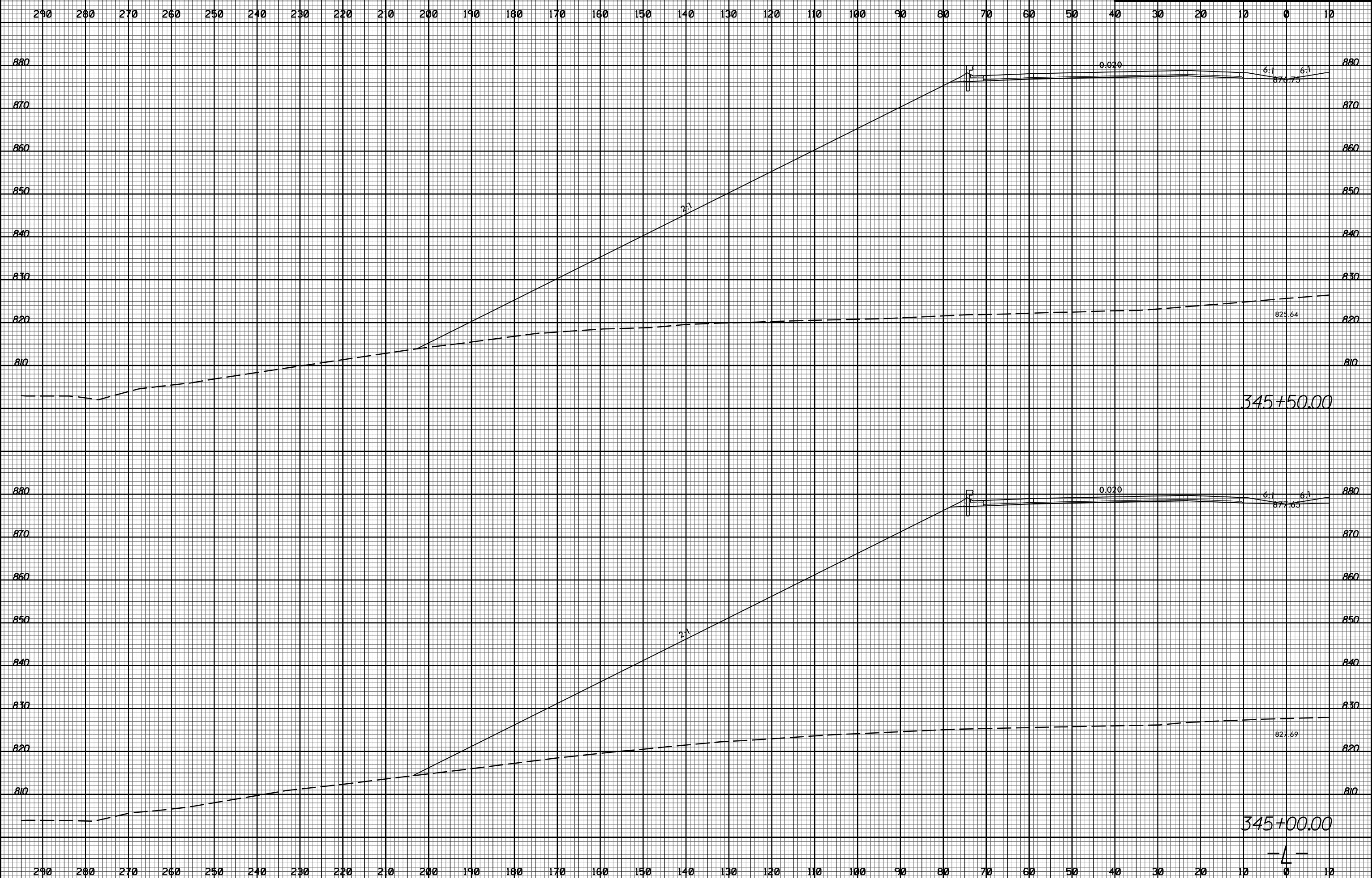

11/20/2017 11:58:32 AM U:\Projects\2525C-rdy_xpl.L1t.dgn

8/23/99



PROJ. REFERENCE NO.
U-2525C

SHEET NO.
X-51

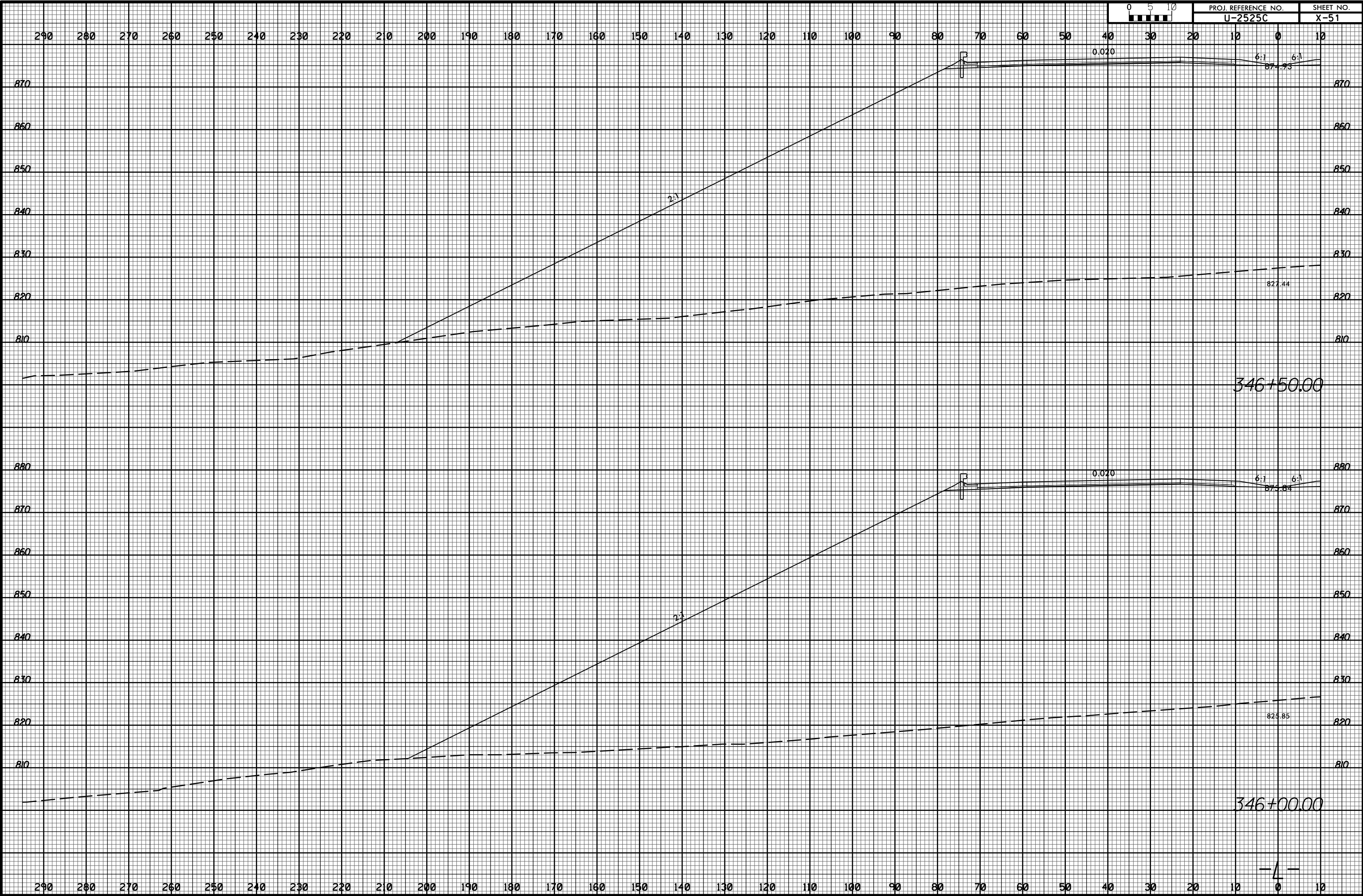

11/20/2017
I:\Projects\2525C-rdy_xpl.L1t.dgn

8/23/99



PROJ. REFERENCE NO.
U-2525C

SHEET NO.
X-52

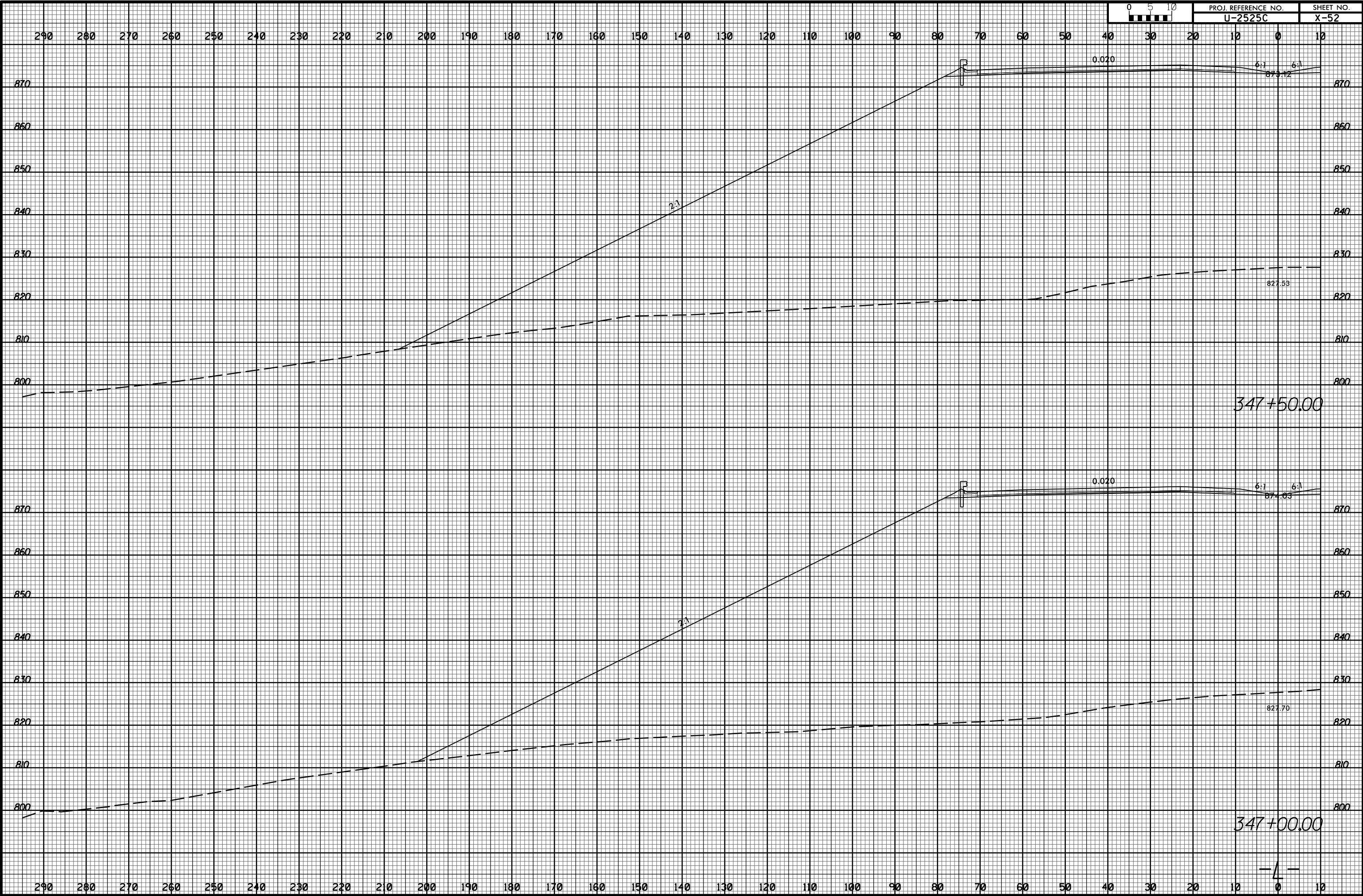

11/20/2017
I:\Projects\2525C\rdy_xpl.L1t.dgn

8/23/99



PROJ. REFERENCE NO.	SHEET NO.
U-2525C	X-53

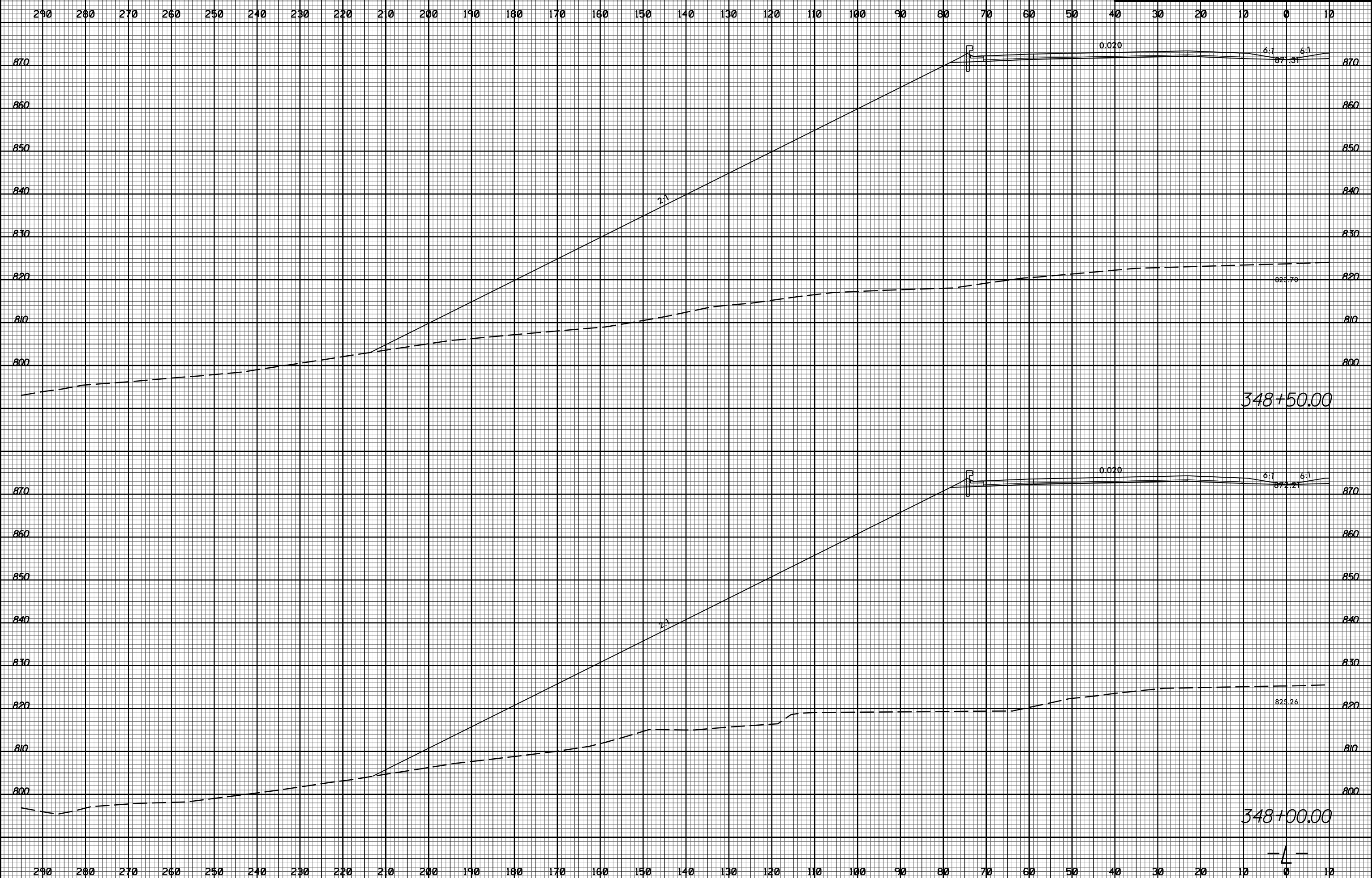

11/20/2017 11:58:32 AM U:\Projects\2525C-rdy_xpl.Lit.dgn

8/23/99



PROJ. REFERENCE NO.	SHEET NO.
U-2525C	X-54

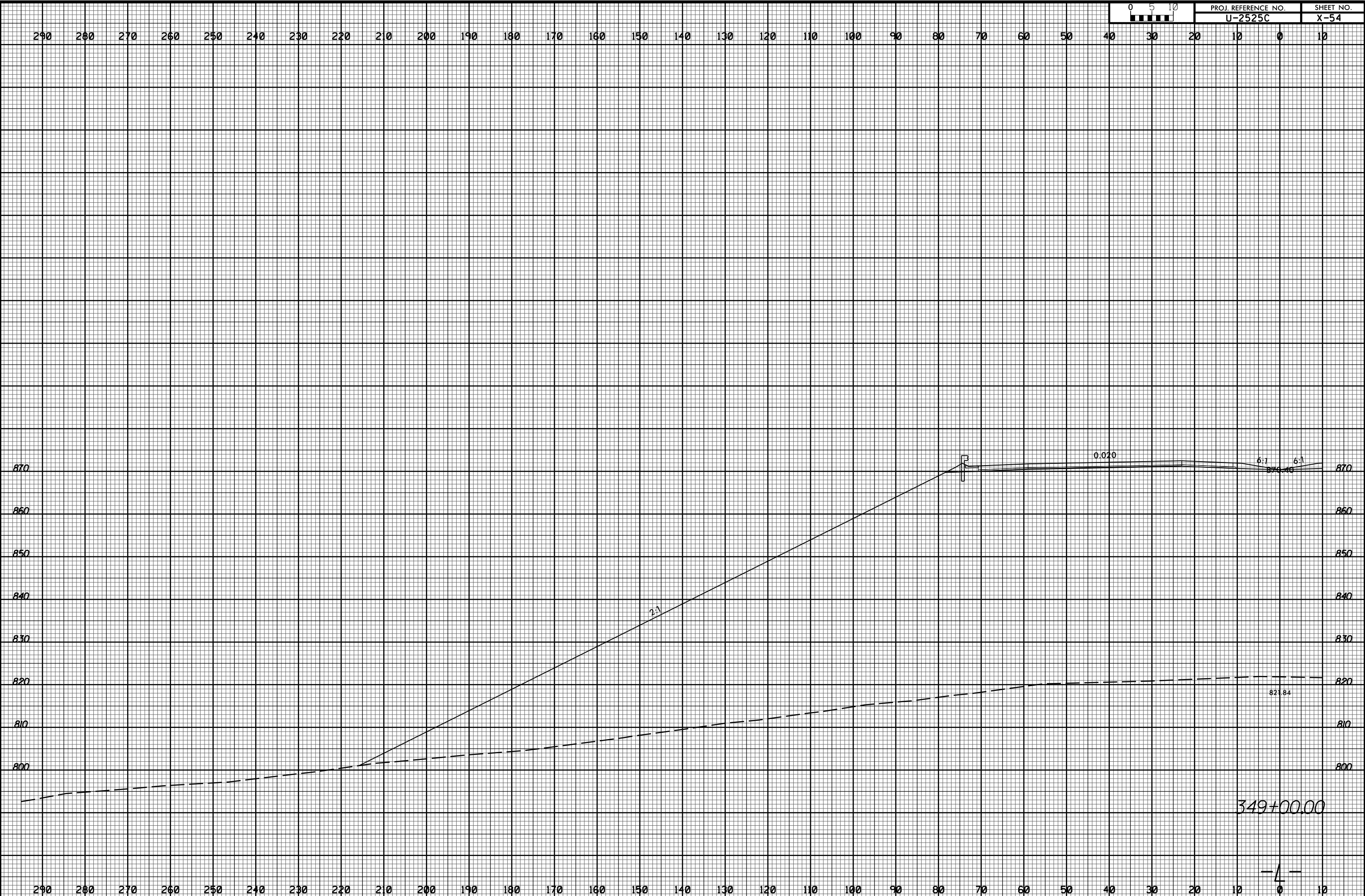

11/20/2017 11:58:35 AM U:\Projects\2525C-rdy_xpl.L1.txdgn

349+00.00

4

8/23/99



PROJ. REFERENCE NO.
U-2525C

SHEET NO.
X-55

290 280 270 260 250 240 230 220 210 200 190 180 170 160 150 140 130 120 110 100 90 80 70 60 50 40 30 20 10 0 10

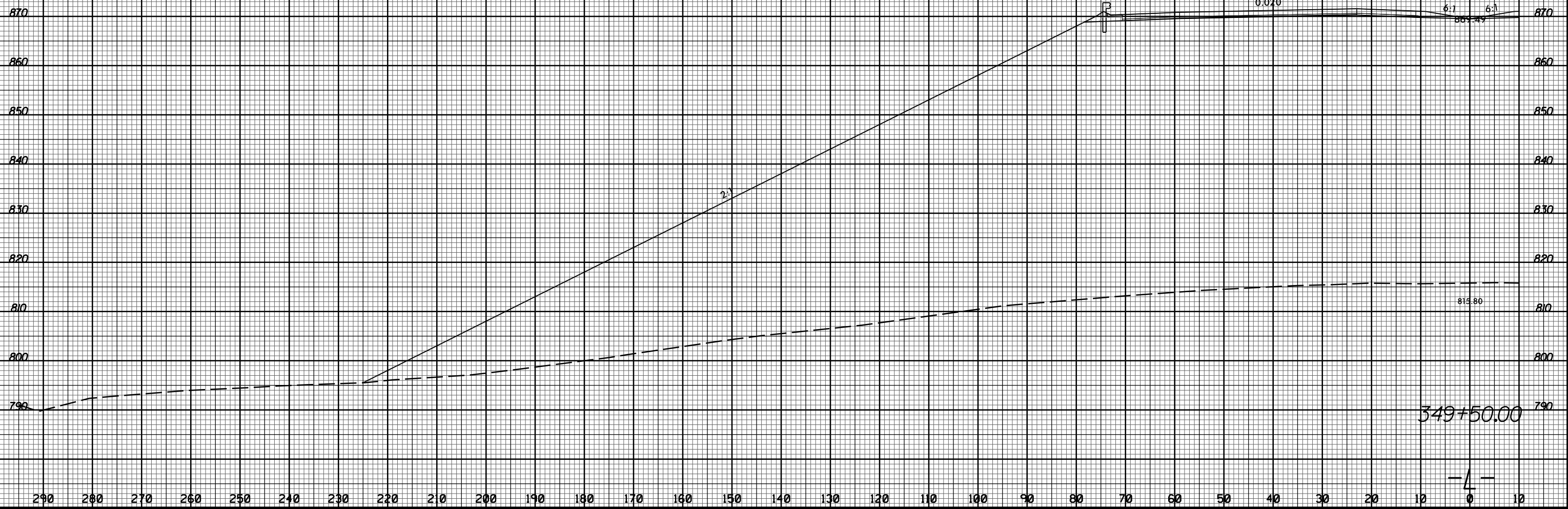

11/20/2017
I:\Projects\2525C-rdy_xpl.L1t.dgn

8/23/99



PROJ. REFERENCE NO.	SHEET NO.
U-2525C	X-56



11/20/2017
I:\Projects\2525C-rdy_xpl.L1t.dgn

350+00.00

4

8/23/99



PROJ. REFERENCE NO. U-2525C SHEET NO. X-57

290 280 270 260 250 240 230 220 210 200 190 180 170 160 150 140 130 120 110 100 90 80 70 60 50 40 30 20 10 0 10

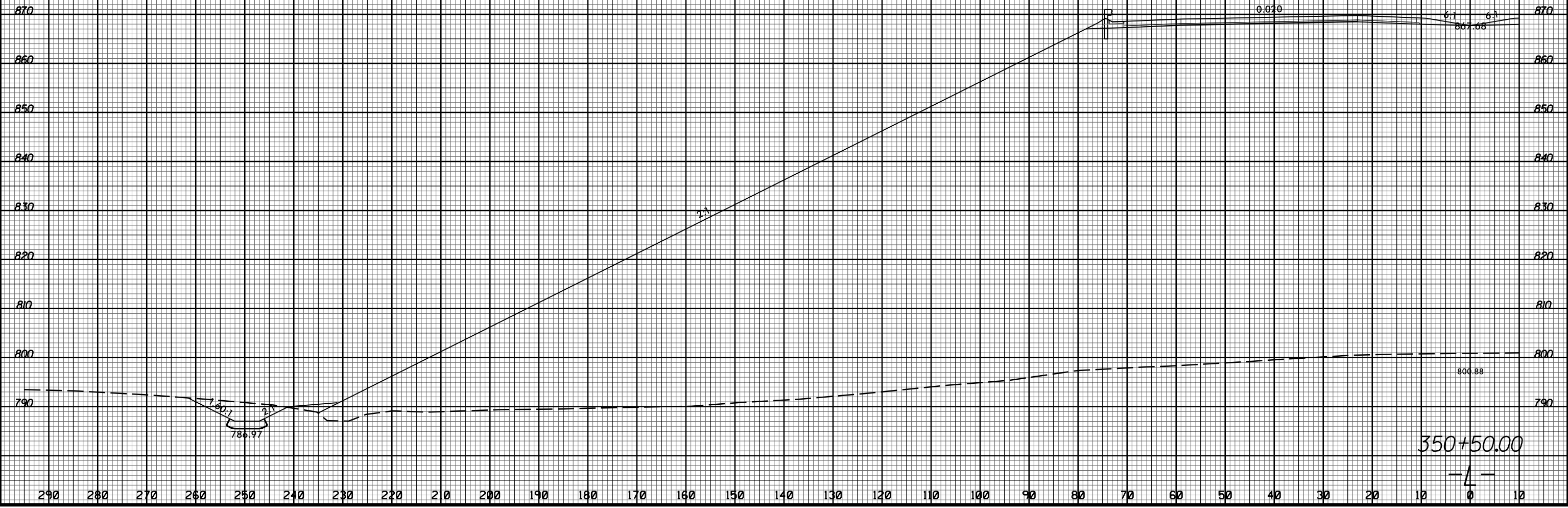

11/20/2017 11:58:32 AM U:\Projects\2525C-rdy_xpl.L1t.dgn

290 280 270 260 250 240 230 220 210 200 190 180 170 160 150 140 130 120 110 100 90 80 70 60 50 40 30 20 10 0 10

8/23/99



PROJ. REFERENCE NO.	SHEET NO.
U-2525C	X-58

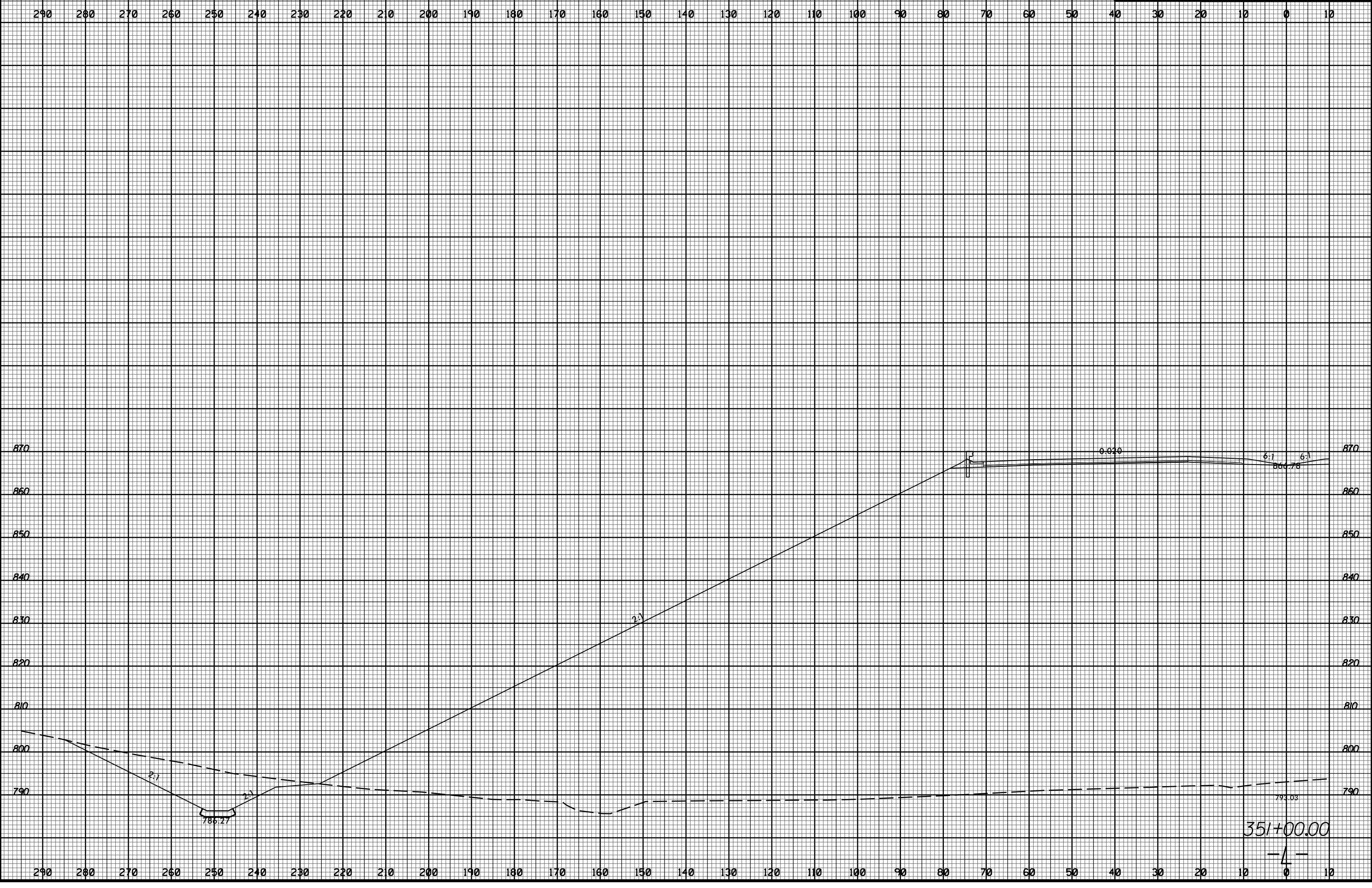

11/20/2017
I:\Projects\2525C-rdy_xpl.L1.txdgn

351+00.00

4

8/23/99

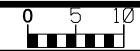

PROJ. REFERENCE NO.	SHEET NO.
U-2525C	X-59

290 280 270 260 250 240 230 220 210 200 190 180 170 160 150 140 130 120 110 100 90 80 70 60 50 40 30 20 10 0 10

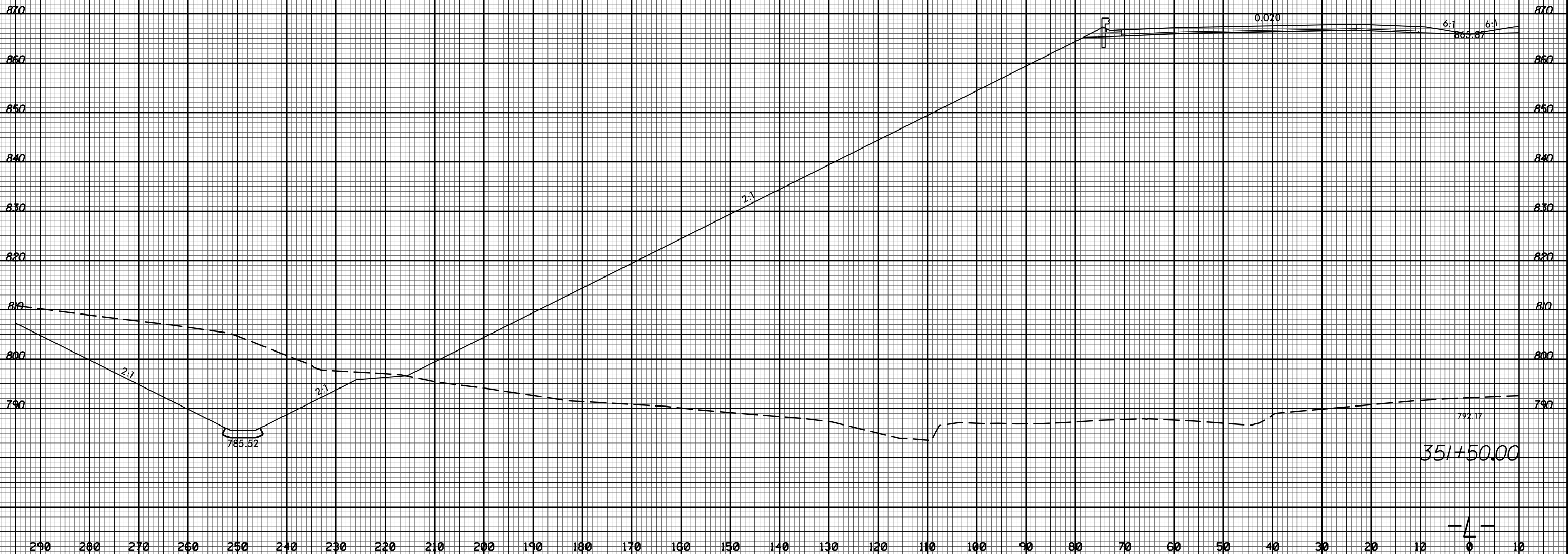

11/20/2017 11:58:32 AM U:\Projects\2525C-rdy_xpl.L1.txdgn

8/23/99



PROJ. REFERENCE NO.
U-2525C

SHEET NO.
X-60

290 280 270 260 250 240 230 220 210 200 190 180 170 160 150 140 130 120 110 100 90 80 70 60 50 40 30 20 10 0 10

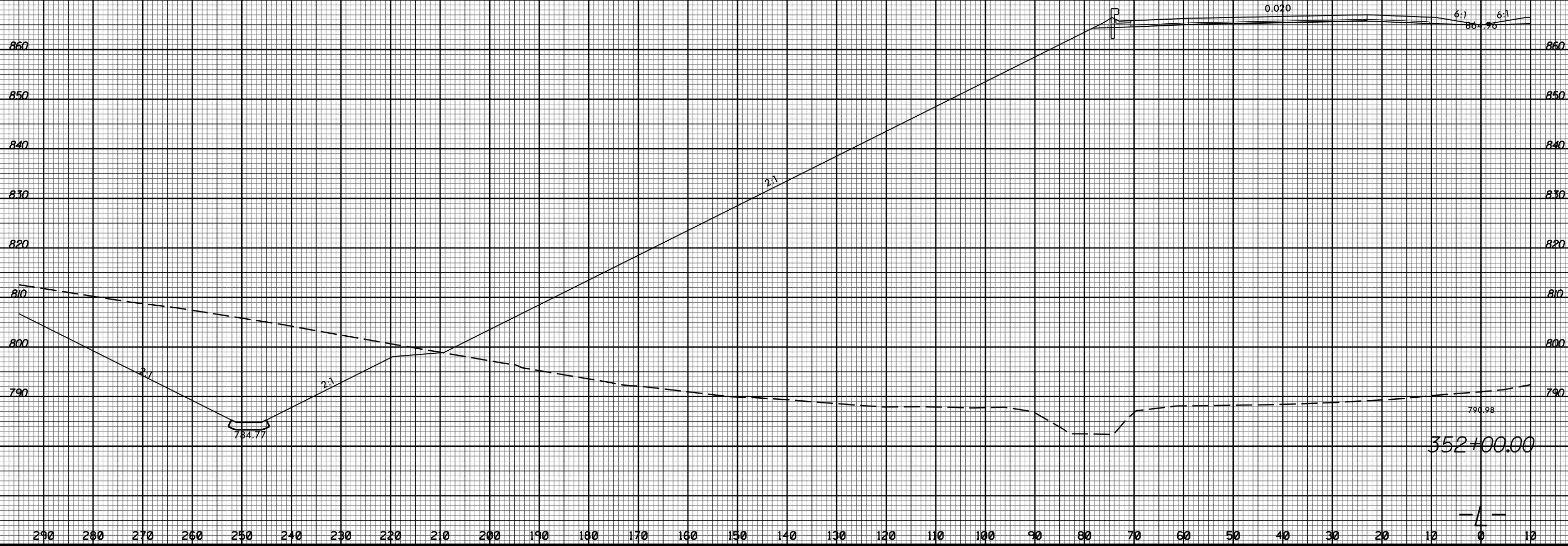

11/20/2017
I:\Projects\2525C-rdy_xpl.Lit.dgn

4

8/23/99



PROJ. REFERENCE NO.
U-2525C

SHEET NO.
X-61

290 280 270 260 250 240 230 220 210 200 190 180 170 160 150 140 130 120 110 100 90 80 70 60 50 40 30 20 10 0 10

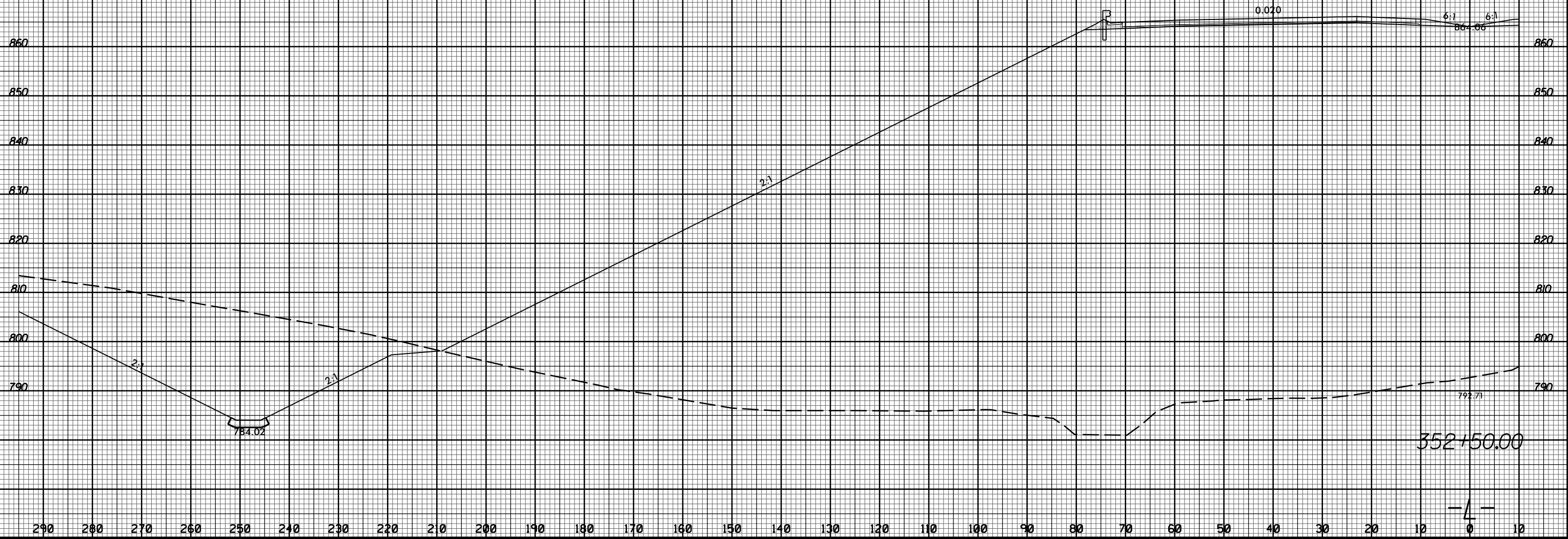

11/20/2017
I:\Projects\2525c_rdy_xpl.L1.t.dgn

8/23/99



PROJ. REFERENCE NO.	SHEET NO.
U-2525C	X-62

290 280 270 260 250 240 230 220 210 200 190 180 170 160 150 140 130 120 110 100 90 80 70 60 50 40 30 20 10 0 10

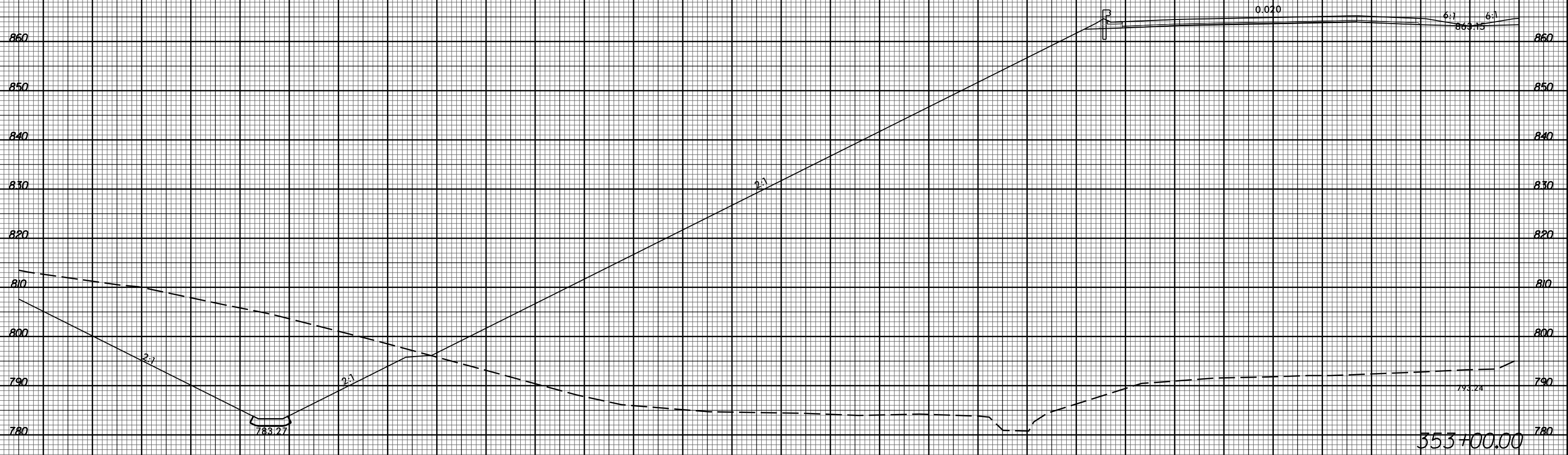

783.27

793.24

353+00.00

4

11/20/2017 11:58:35 AM U:\Projects\2525C-rdy_xpl.L1.txdgn

8/23/99



PROJ. REFERENCE NO.	SHEET NO.
U-2525C	X-63

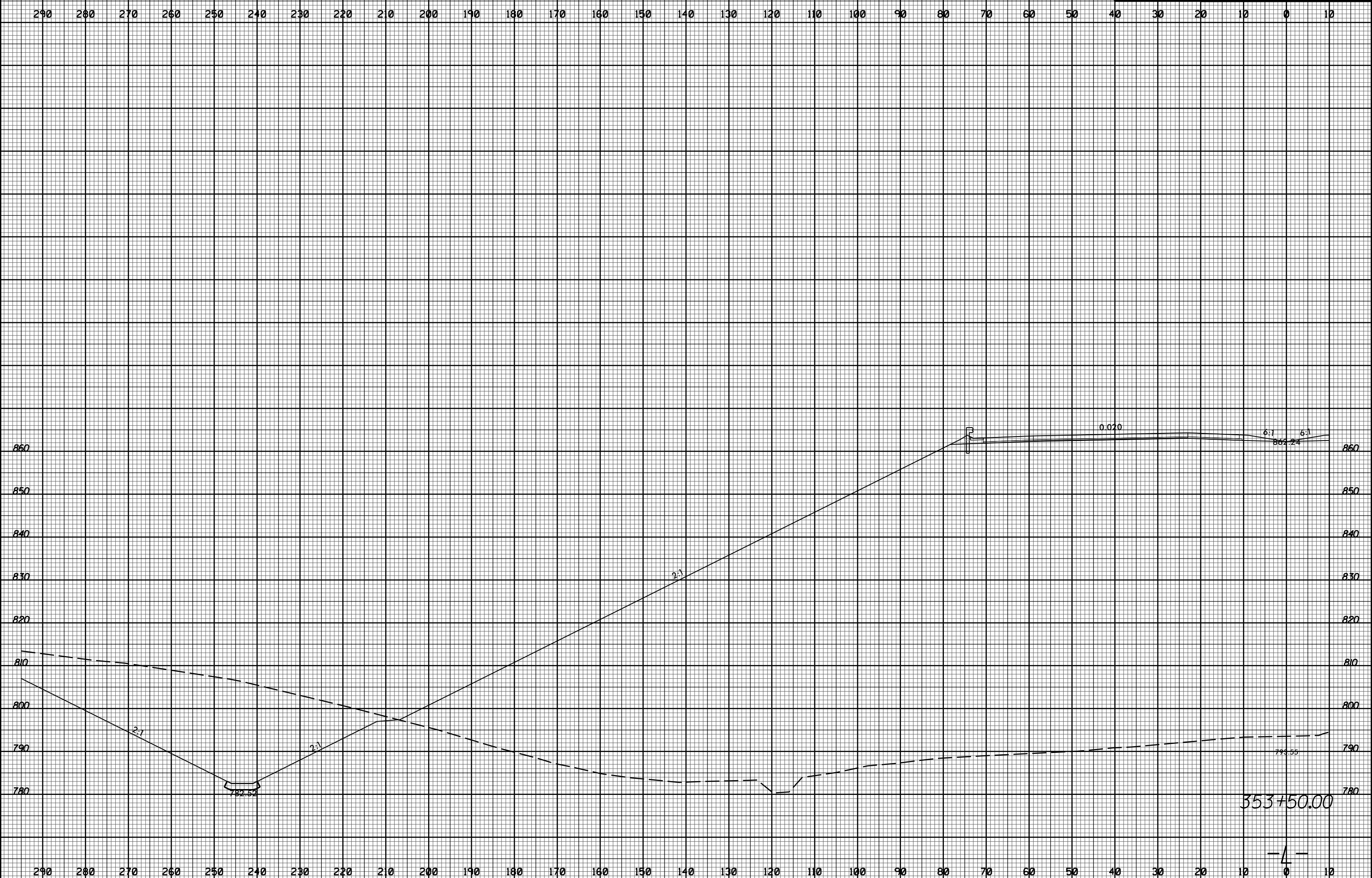

11/20/2017
I:\Projects\2525C-rdy_xpl.Lit.dgn

353+50.00

4

8/23/99



PROJ. REFERENCE NO. U-2525C	SHEET NO. X-64
--------------------------------	-------------------

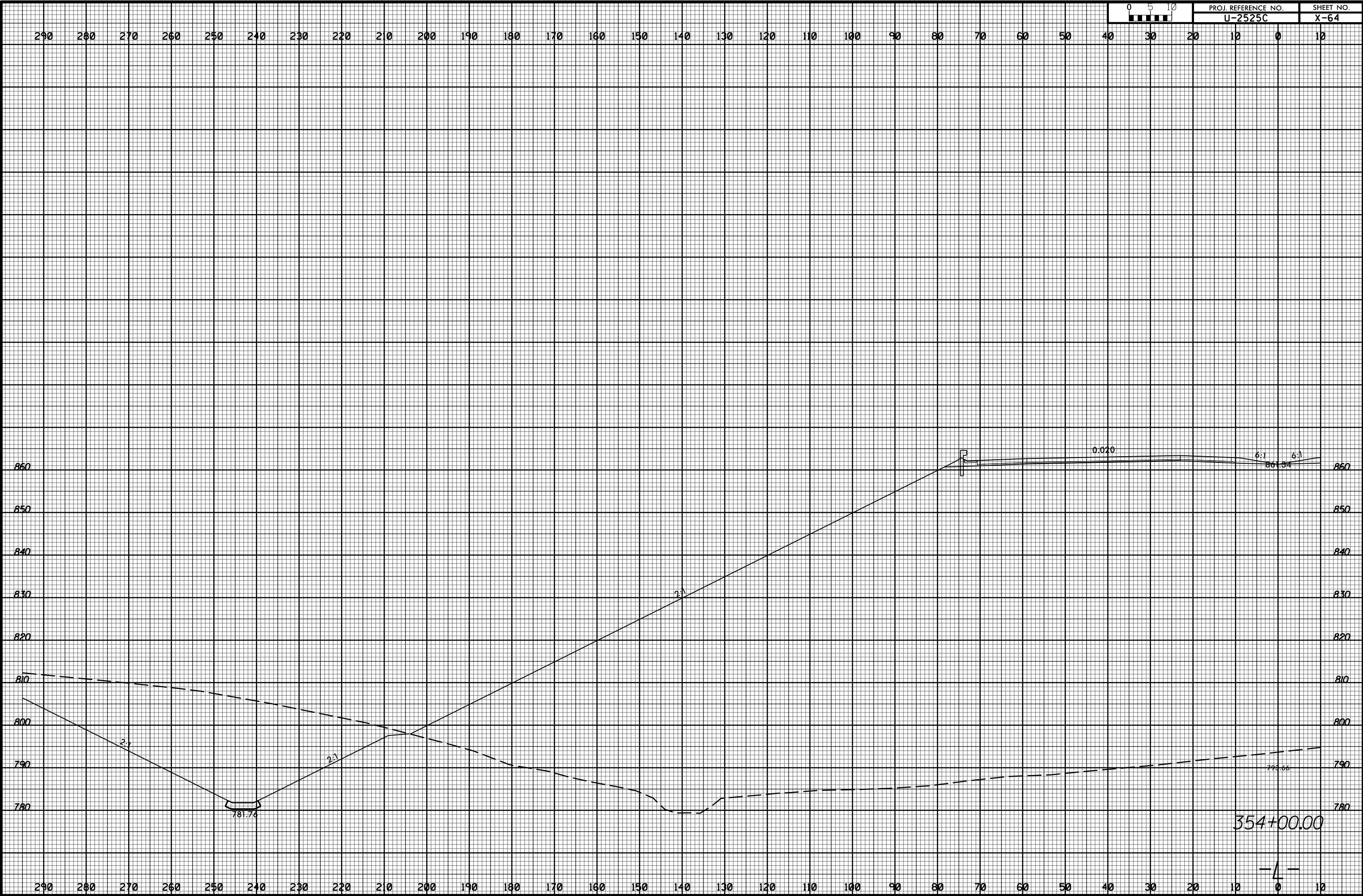

11/20/2017 11:58:35 AM U:\Projects\2525C\rdy_xpl.Lit.dgn

354+00.00

4

8/23/99



PROJ. REFERENCE NO.	SHEET NO.
U-2525C	X-65

290 280 270 260 250 240 230 220 210 200 190 180 170 160 150 140 130 120 110 100 90 80 70 60 50 40 30 20 10 0 10

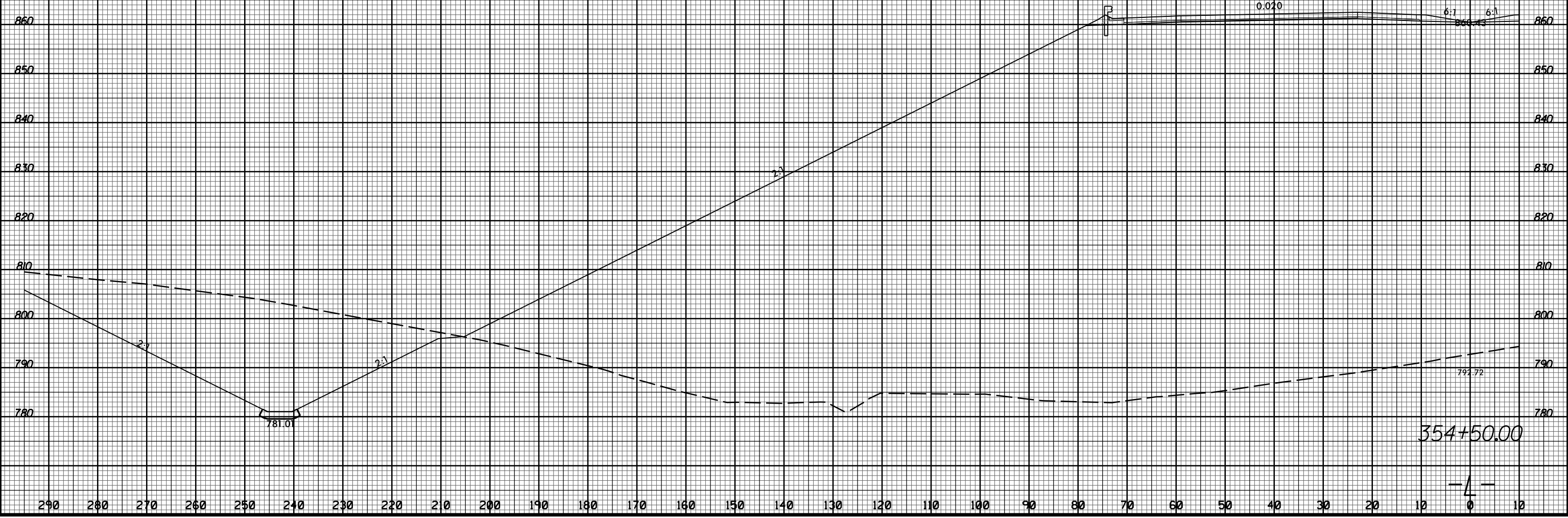

11/20/2017 11:58:35 U:\Projects\2525C-rdy_xpl.L1t.dgn

8/23/99



PROJ. REFERENCE NO.	SHEET NO.
U-2525C	X-66

290 280 270 260 250 240 230 220 210 200 190 180 170 160 150 140 130 120 110 100 90 80 70 60 50 40 30 20 10 0 10

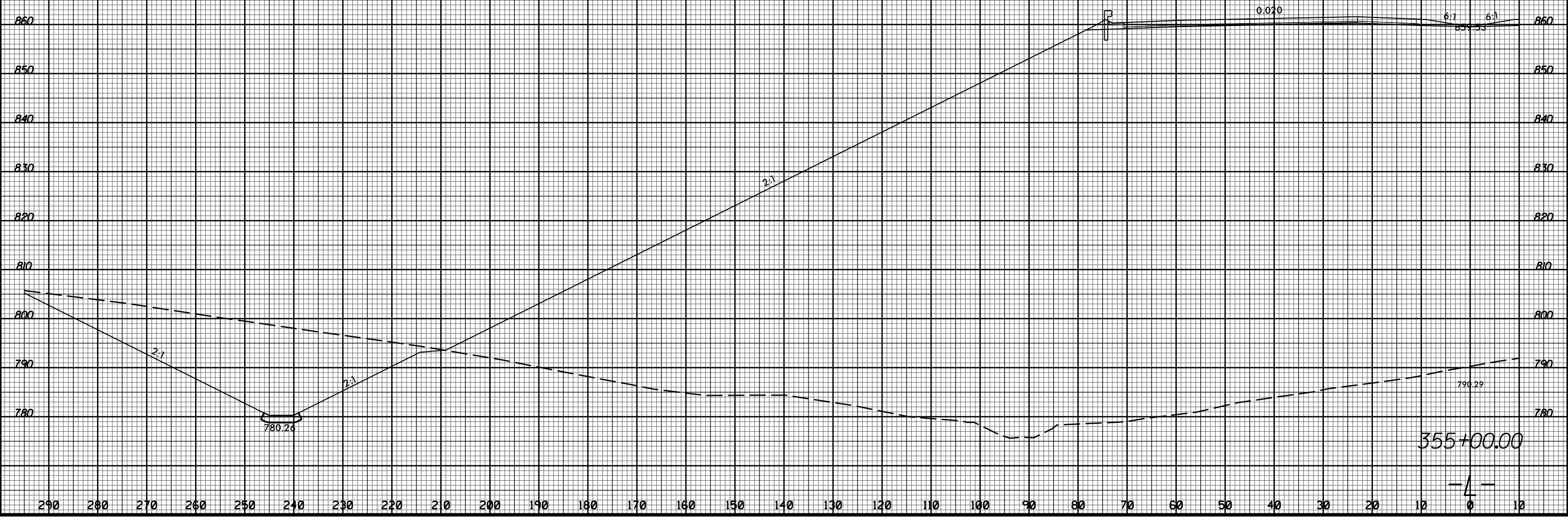

11/20/2017 11:58:32 AM U:\Projects\2525C-rdy_xpl.L1t.dgn

355+00.00

4

8/23/99



PROJ. REFERENCE NO. U-2525C SHEET NO. X-67

290 280 270 260 250 240 230 220 210 200 190 180 170 160 150 140 130 120 110 100 90 80 70 60 50 40 30 20 10 0 10

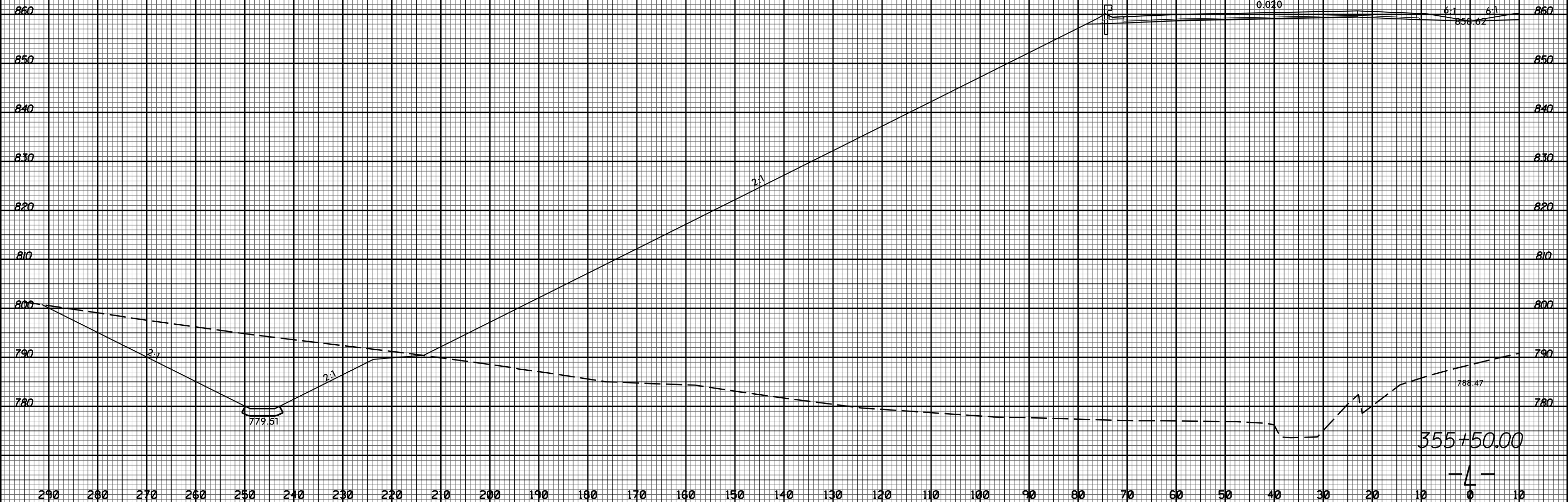

11/20/2017 11:58:32 AM U:\Projects\2525C-rdy_xpl.L1t.dgn

355+50.00

-4-

8/23/99



PROJ. REFERENCE NO.	SHEET NO.
U-2525C	X-68

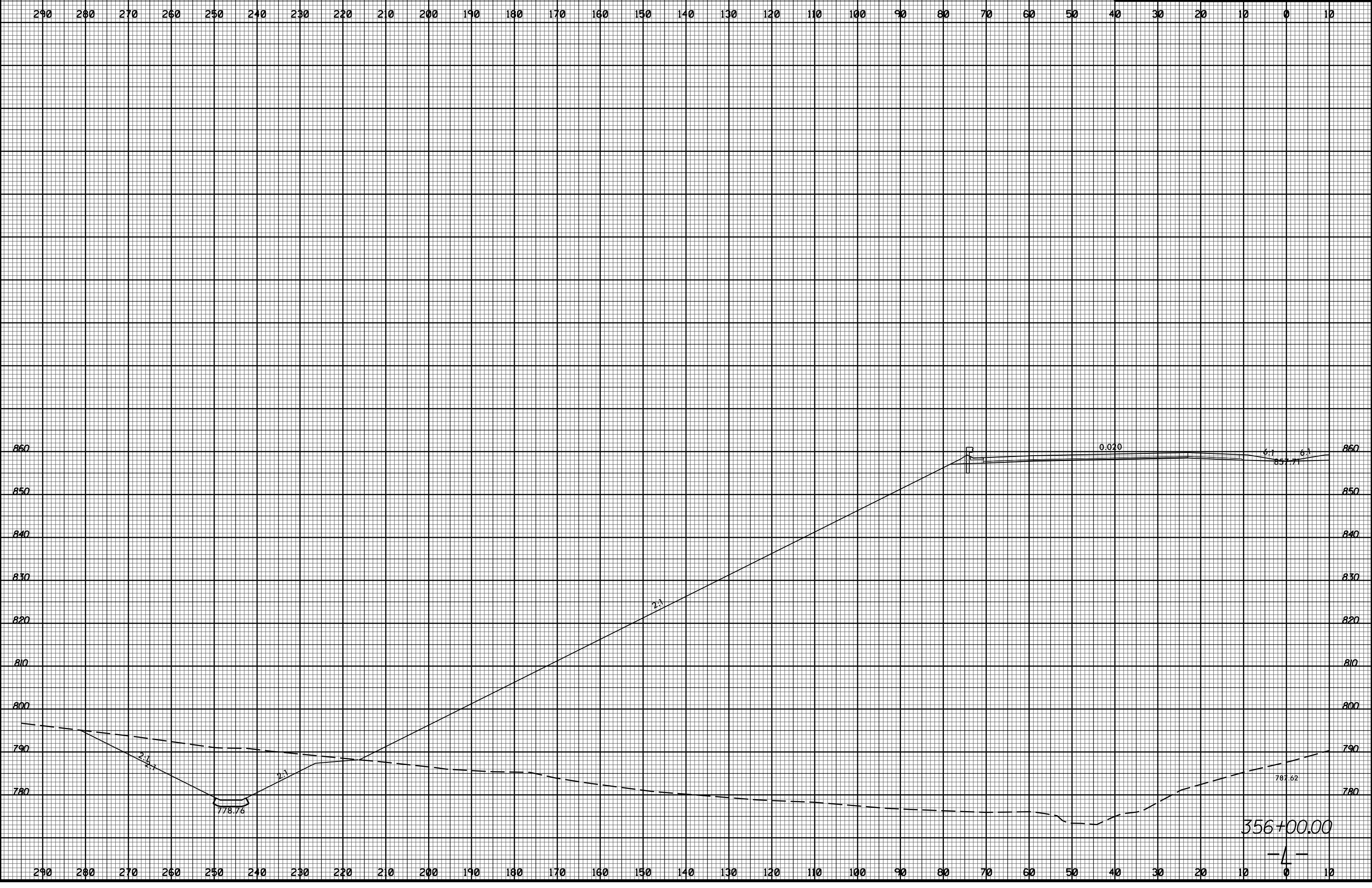

11/20/2017
I:\Projects\2525c_rdy_xpl.Lit.dgn

356+00.00

4

8/23/99



PROJ. REFERENCE NO. U-2525C	SHEET NO. X-69
--------------------------------	-------------------

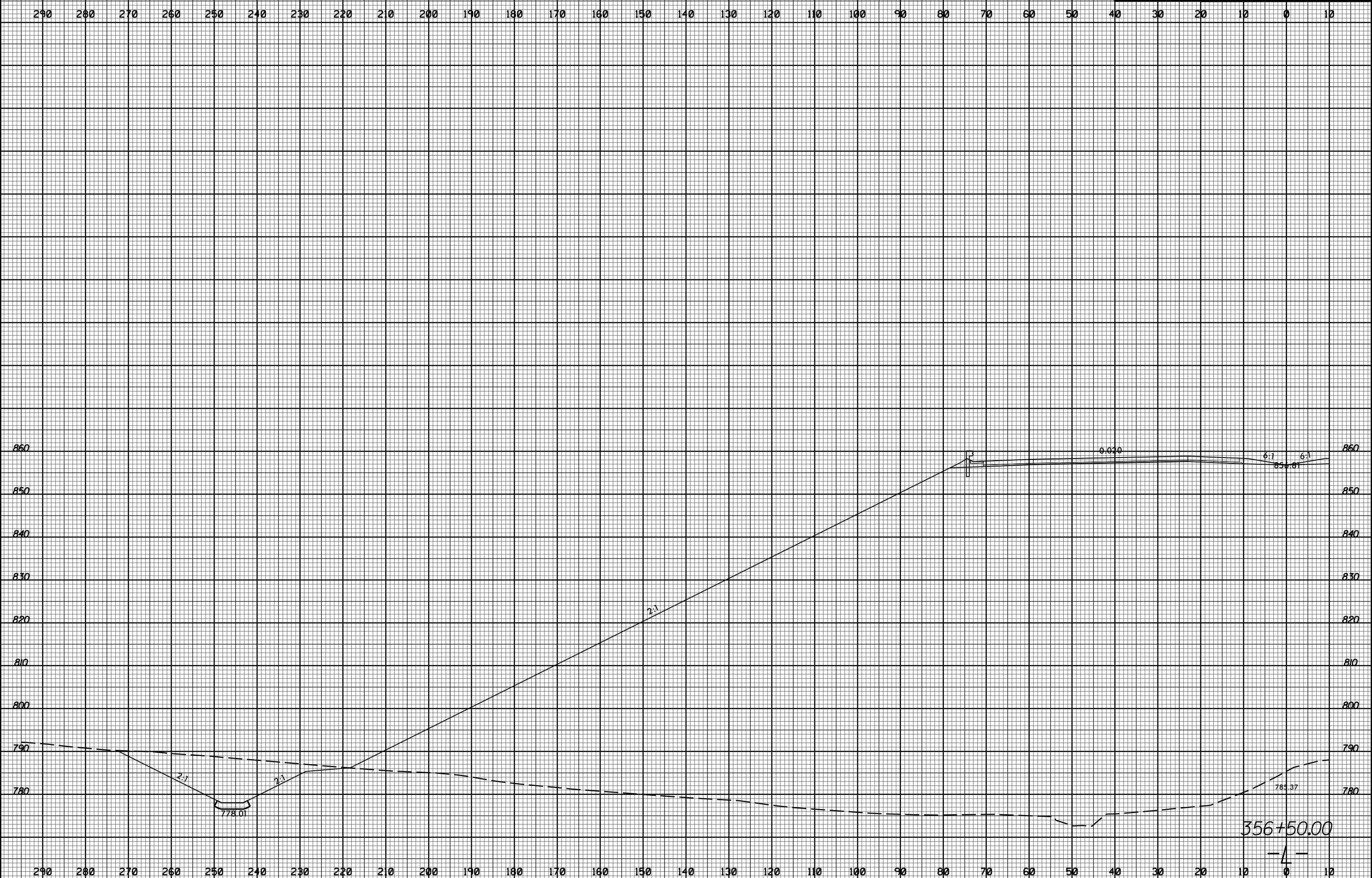

11/20/2017
I:\Projects\2525c_rdy_xpl.L1.txdgn

8/23/99



PROJ. REFERENCE NO.	SHEET NO.
U-2525C	X-70

290 280 270 260 250 240 230 220 210 200 190 180 170 160 150 140 130 120 110 100 90 80 70 60 50 40 30 20 10 0 10

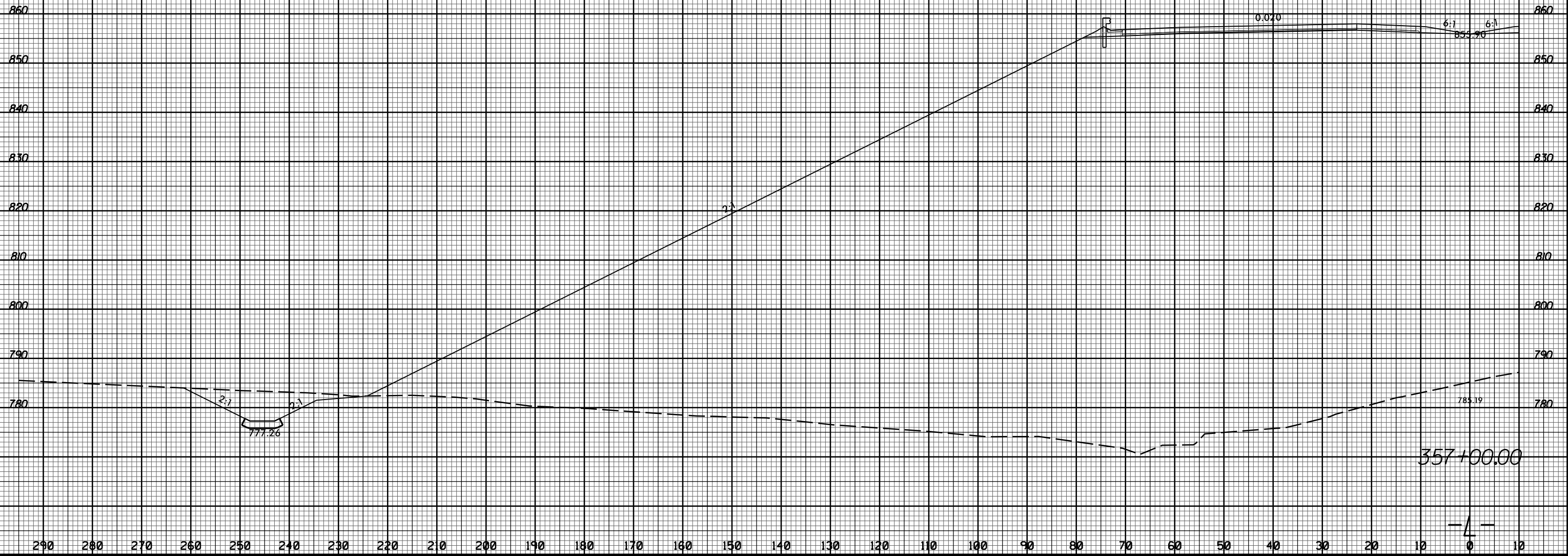

11/20/2017 11:58:32 AM U:\Projects\2525C-rdy_xpl.Lit.dgn

8/23/99



PROJ. REFERENCE NO.	SHEET NO.
U-2525C	X-71

290 280 270 260 250 240 230 220 210 200 190 180 170 160 150 140 130 120 110 100 90 80 70 60 50 40 30 20 10 0 10

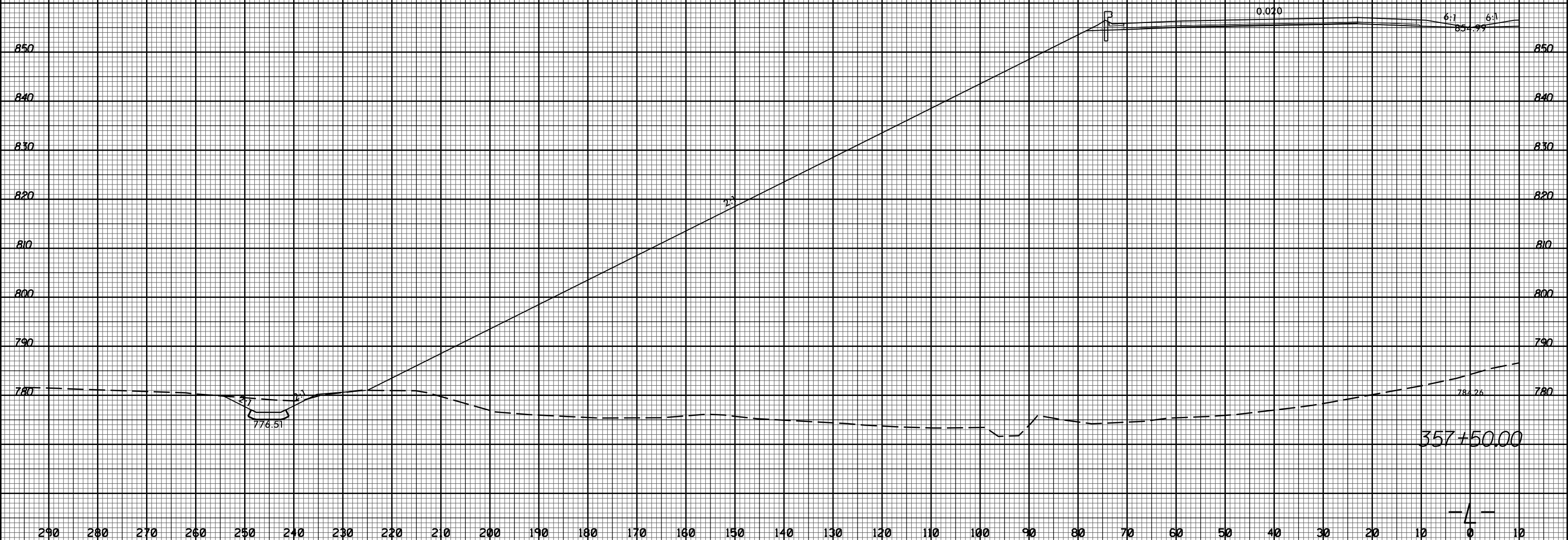

290 280 270 260 250 240 230 220 210 200 190 180 170 160 150 140 130 120 110 100 90 80 70 60 50 40 30 20 10 0 10

11/20/2017
 I:\Projects\2525C-rdy_xpl.Lit.dgn
 User: rdy

8/23/99



PROJ. REFERENCE NO.	SHEET NO.
U-2525C	X-72

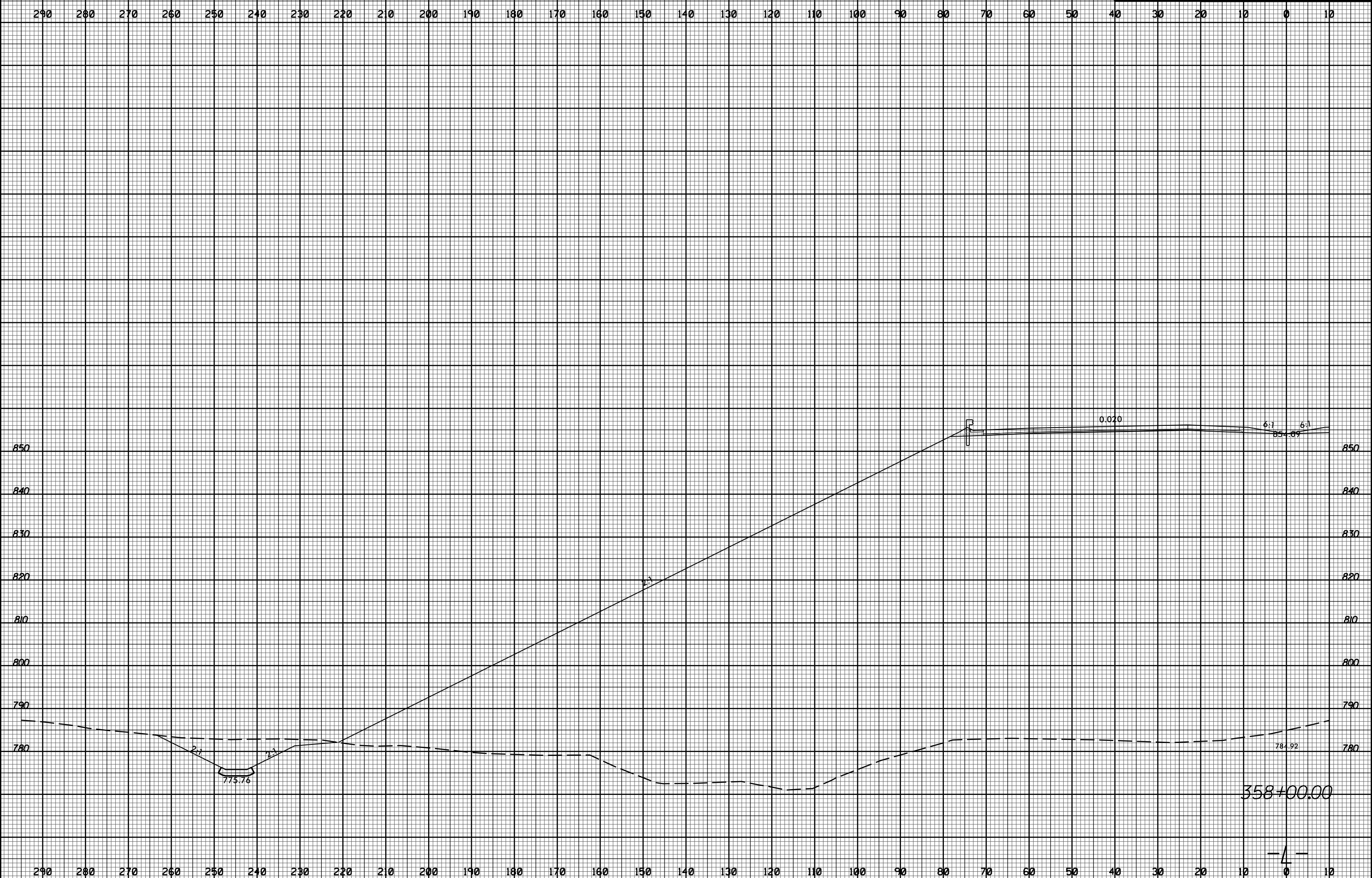

11/20/2017 11:58:35 U:\Projects\2525C-rdy_xpl.L1t.dgn

8/23/99



PROJ. REFERENCE NO.	SHEET NO.
U-2525C	X-73

290 280 270 260 250 240 230 220 210 200 190 180 170 160 150 140 130 120 110 100 90 80 70 60 50 40 30 20 10 0 10

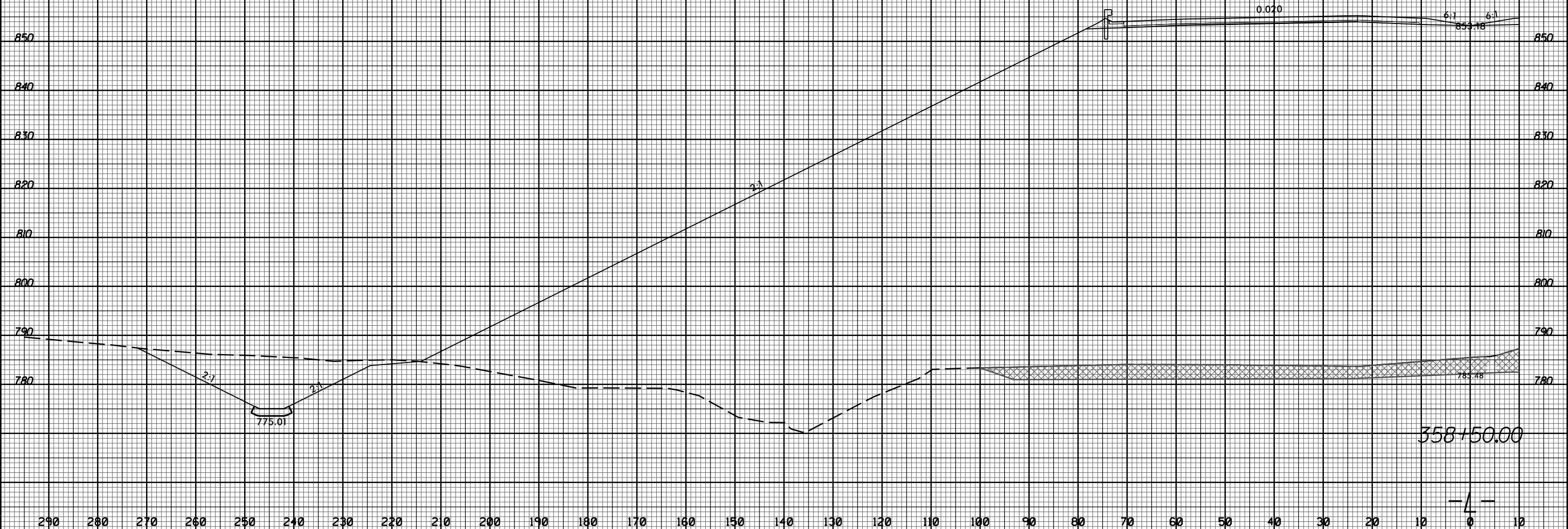

290 280 270 260 250 240 230 220 210 200 190 180 170 160 150 140 130 120 110 100 90 80 70 60 50 40 30 20 10 0 10

11/20/2017 11:58:35 U:\2525C_rdy_xpl.L1.txdgn

8/23/99

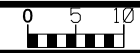

PROJ. REFERENCE NO.
U-2525C

SHEET NO.
X-74

290 280 270 260 250 240 230 220 210 200 190 180 170 160 150 140 130 120 110 100 90 80 70 60 50 40 30 20 10 0 10



11/20/2017
I:\Projects\2525C-rdy_xpl.L1.t.dgn

8/23/99



PROJ. REFERENCE NO.
U-2525C

SHEET NO.
X-75

290 280 270 260 250 240 230 220 210 200 190 180 170 160 150 140 130 120 110 100 90 80 70 60 50 40 30 20 10 0 10

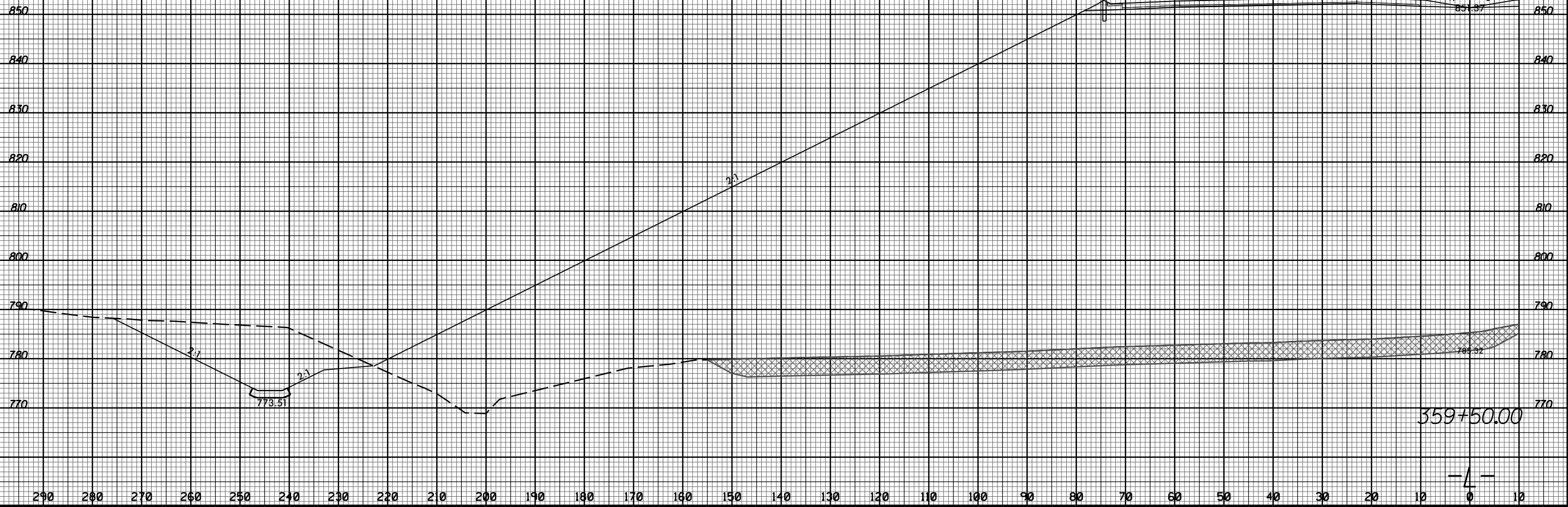

11/20/2017
I:\Projects\2525C_rdy_xpl.L1t.dgn
TJ:ELG:mg

290 280 270 260 250 240 230 220 210 200 190 180 170 160 150 140 130 120 110 100 90 80 70 60 50 40 30 20 10 0 10

8/23/99



PROJ. REFERENCE NO.
U-2525C

SHEET NO.
X-76

290 280 270 260 250 240 230 220 210 200 190 180 170 160 150 140 130 120 110 100 90 80 70 60 50 40 30 20 10 0 10

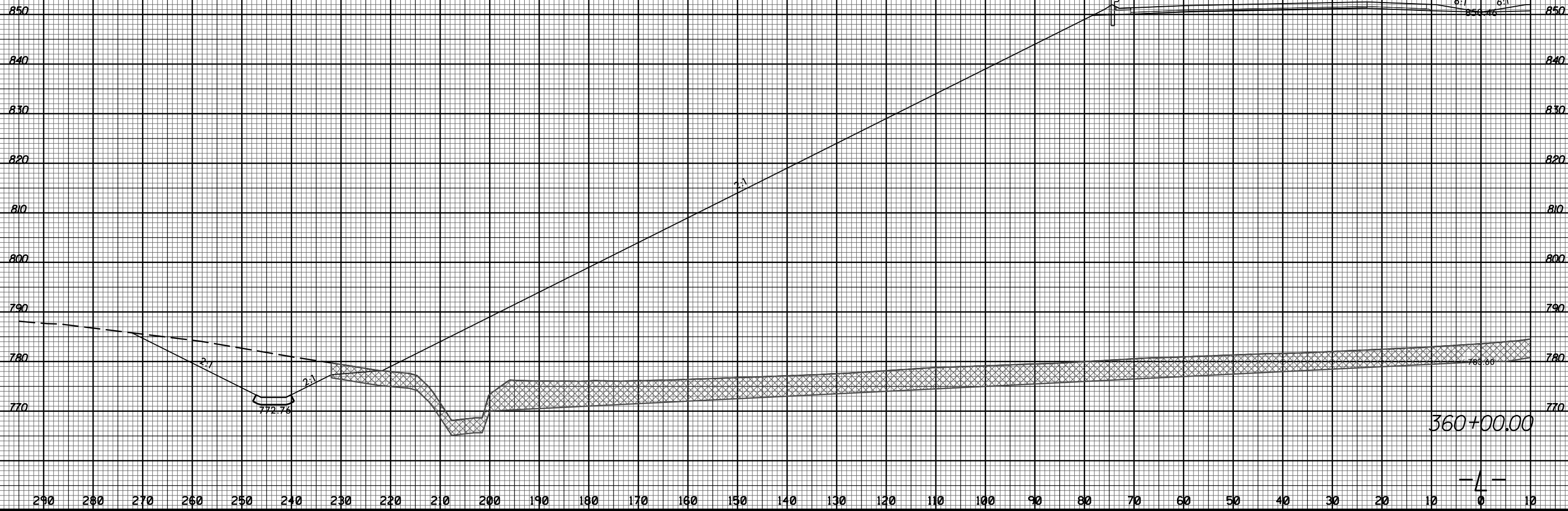

11/20/2017
I:\Projects\2525C_rdy_xpl.L1t.dgn

360+00.00

4

8/23/99



PROJ. REFERENCE NO.	SHEET NO.
U-2525C	X-77

290 280 270 260 250 240 230 220 210 200 190 180 170 160 150 140 130 120 110 100 90 80 70 60 50 40 30 20 10 0 10

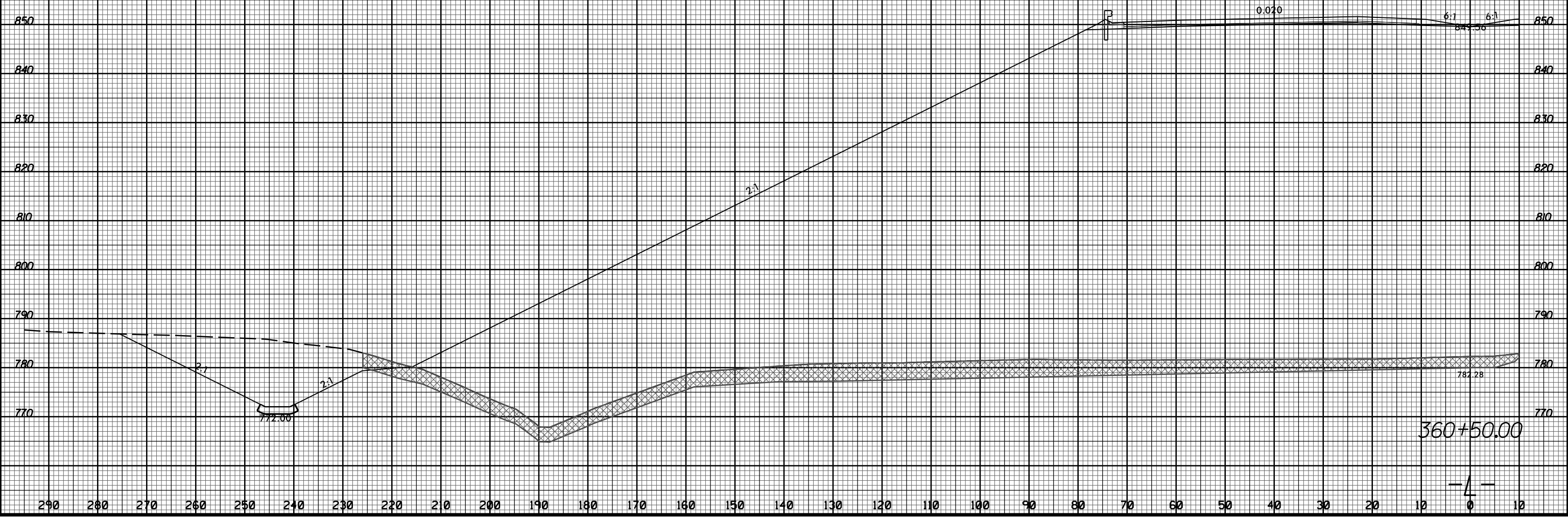

11/20/2017 11:58:32 AM U:\Projects\2525C-rdy_xpl.L1t.dgn

8/23/99



PROJ. REFERENCE NO.	SHEET NO.
U-2525C	X-78

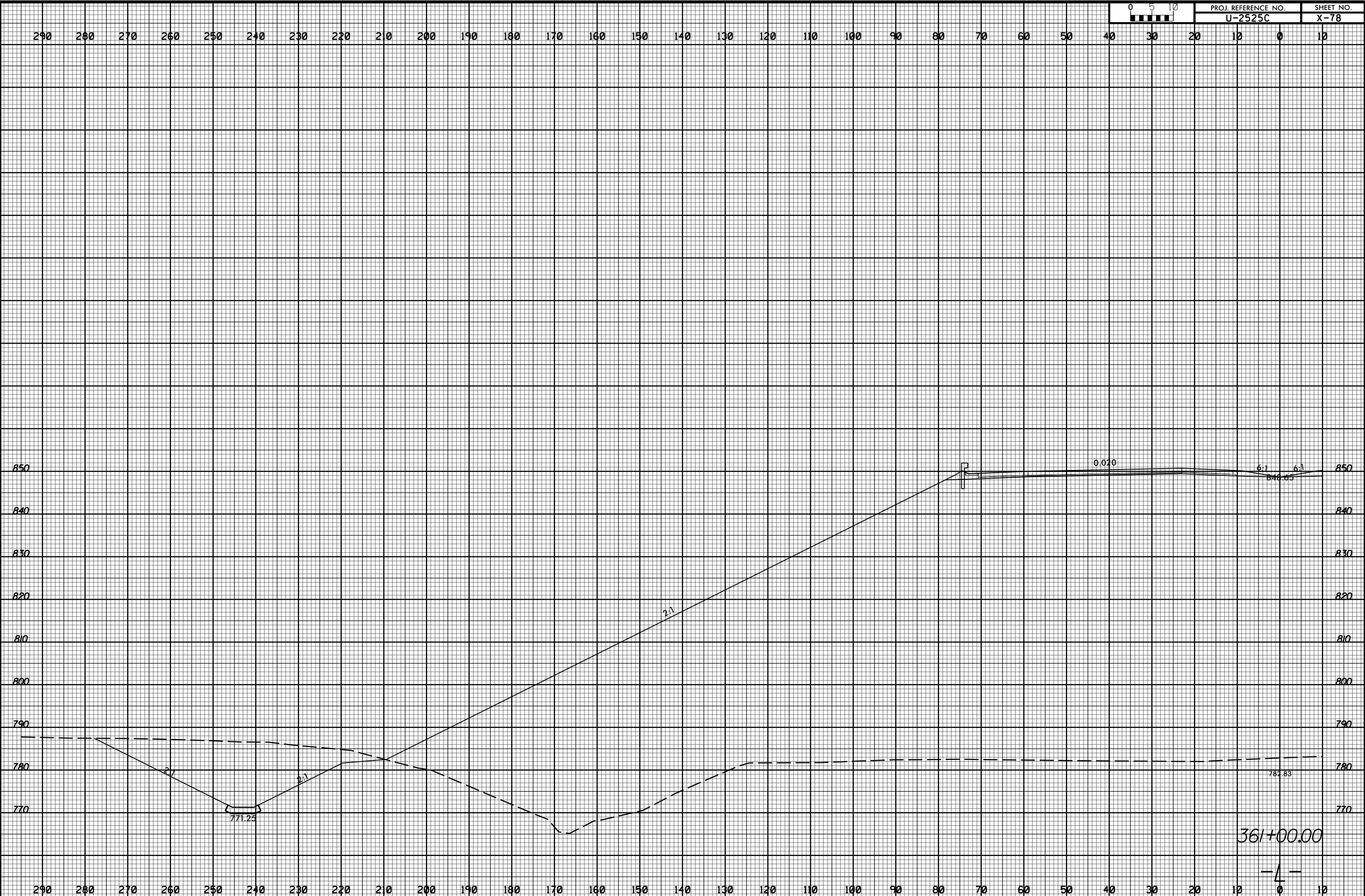

11/20/2017
I:\Projects\2525c_rdy_xpl.L1t.dgn

361+00.00

4

8/23/99



PROJ. REFERENCE NO.	SHEET NO.
U-2525C	X-79

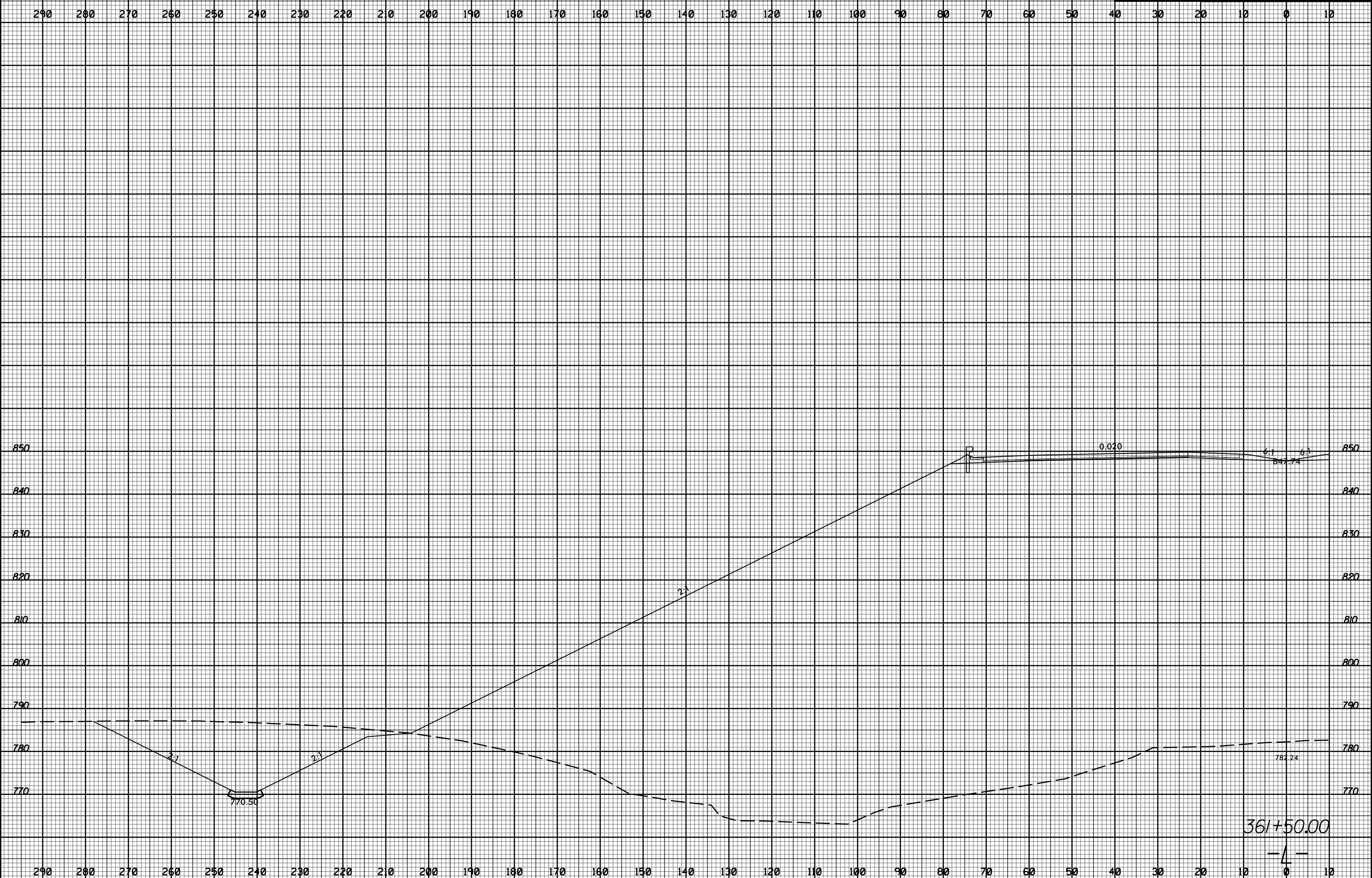

11/20/2017 11:58:32 AM rdy_xpl.L1t.dgn

361+50.00

4

8/23/99



PROJ. REFERENCE NO.	SHEET NO.
U-2525C	X-80

290 280 270 260 250 240 230 220 210 200 190 180 170 160 150 140 130 120 110 100 90 80 70 60 50 40 30 20 10 0 10

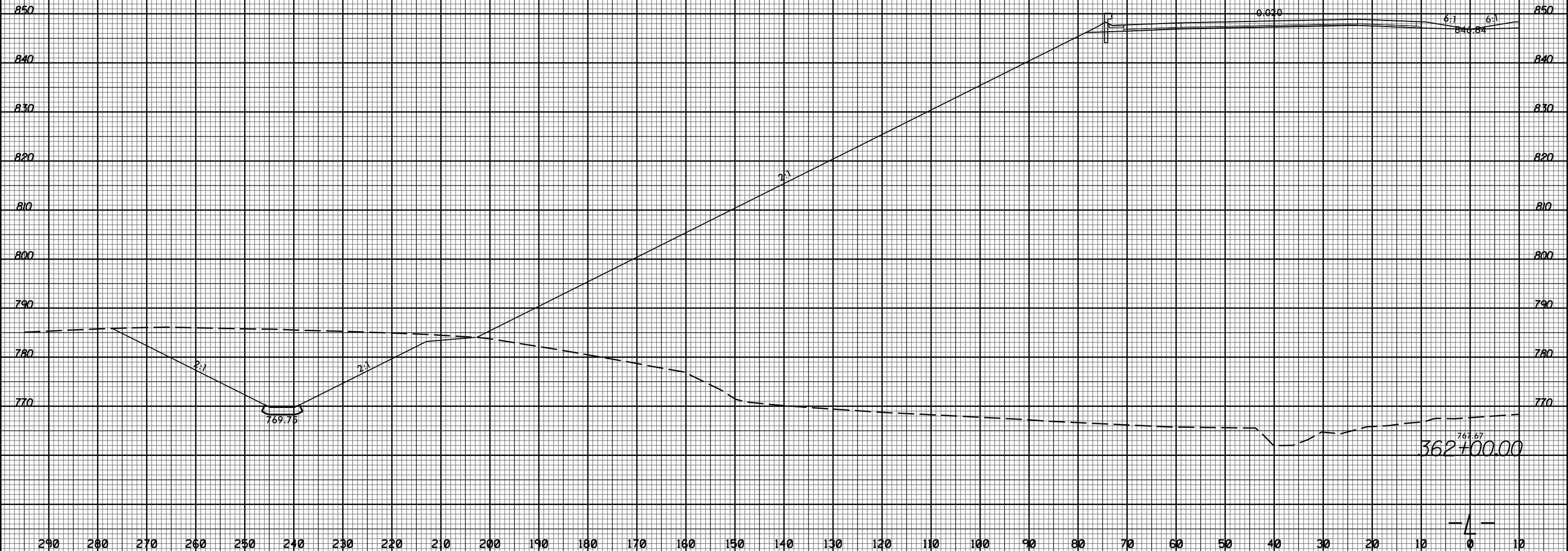

11/20/2017 11:58:32 AM U:\Projects\2525C-rdy_xpl.L1t.dgn

8/23/99



PROJ. REFERENCE NO.	SHEET NO.
U-2525C	X-81

290 280 270 260 250 240 230 220 210 200 190 180 170 160 150 140 130 120 110 100 90 80 70 60 50 40 30 20 10 0 10

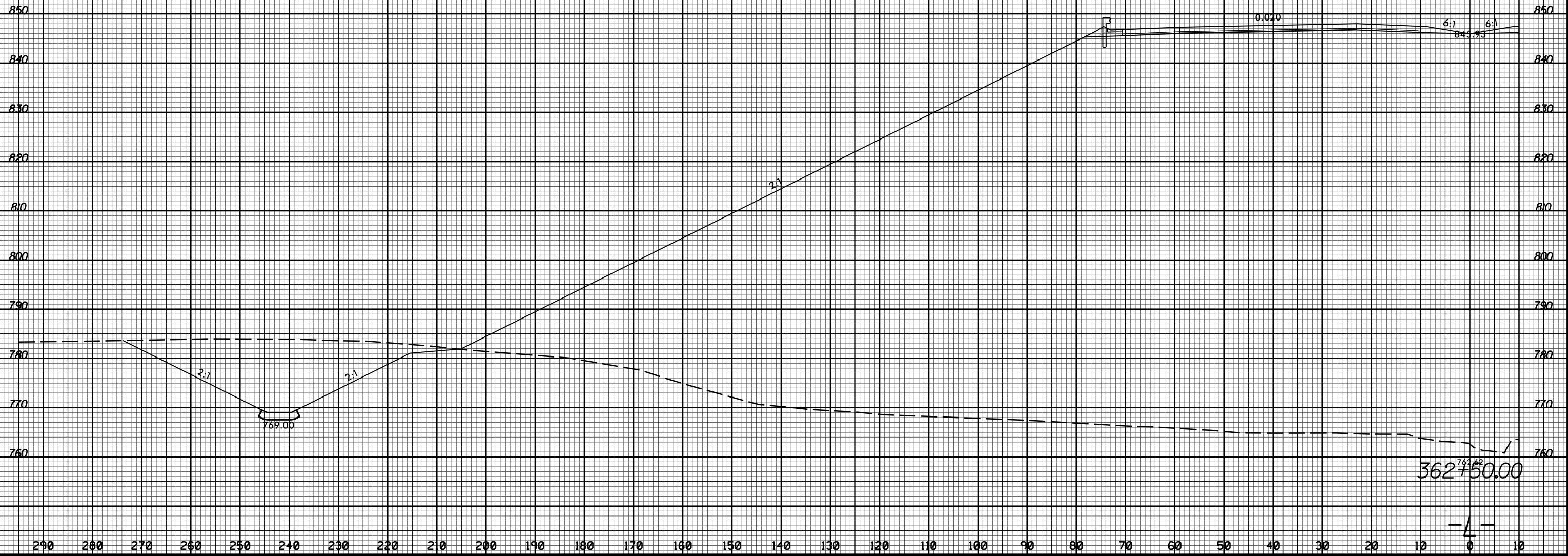

11/20/2017 11:58:32 AM U:\Projects\2525C-rdy_xpl.Lit.dgn

8/23/99

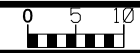

PROJ. REFERENCE NO. U-2525C SHEET NO. X-82

290 280 270 260 250 240 230 220 210 200 190 180 170 160 150 140 130 120 110 100 90 80 70 60 50 40 30 20 10 0 10

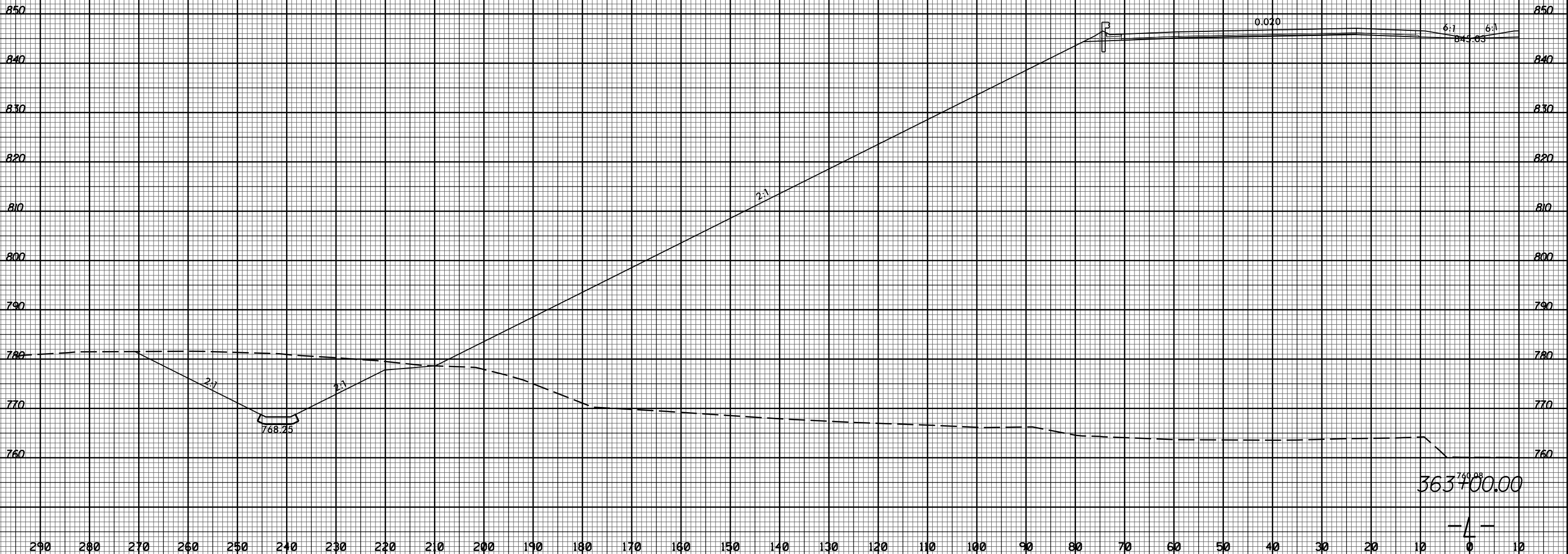

11/20/2017 11:58:32 AM U:\Projects\2525C-rdy_xpl.Lit.dgn

8/23/99



PROJ. REFERENCE NO.	SHEET NO.
U-2525C	X-83

290 280 270 260 250 240 230 220 210 200 190 180 170 160 150 140 130 120 110 100 90 80 70 60 50 40 30 20 10 0 10

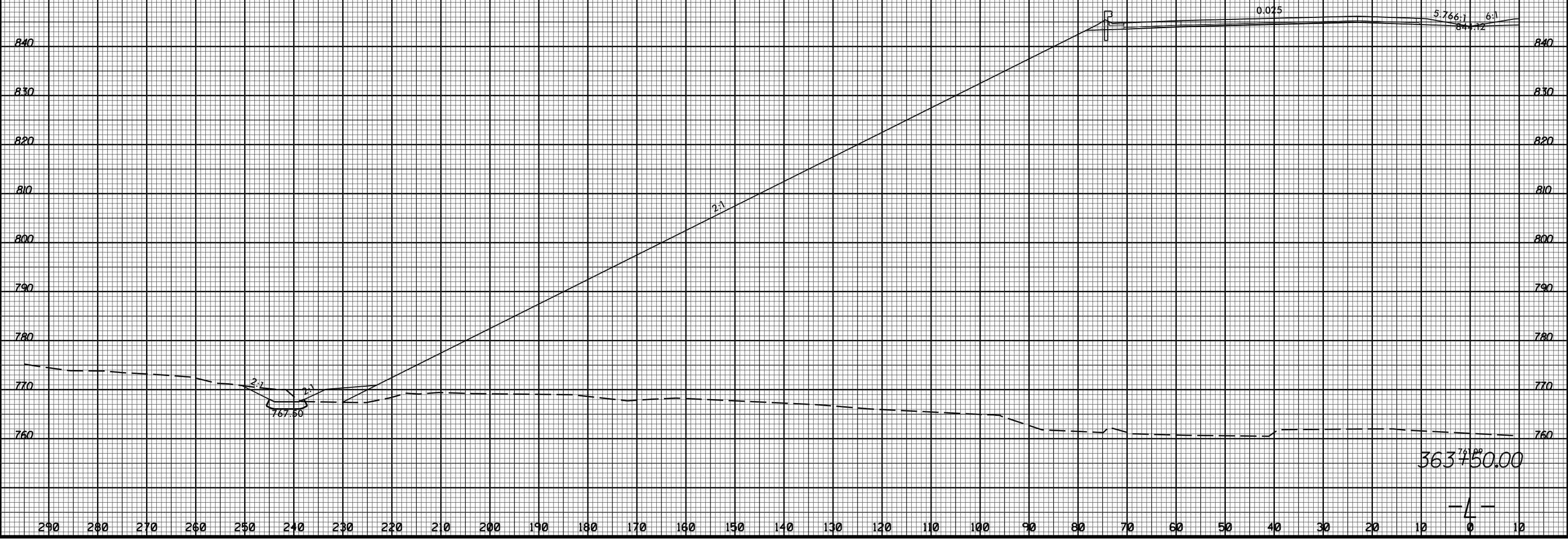

11/20/2017 11:58:32 U-2525C-rdy_xpl.Lit.dgn

290 280 270 260 250 240 230 220 210 200 190 180 170 160 150 140 130 120 110 100 90 80 70 60 50 40 30 20 10 0 10

8/23/99



PROJ. REFERENCE NO.	SHEET NO.
U-2525C	X-84

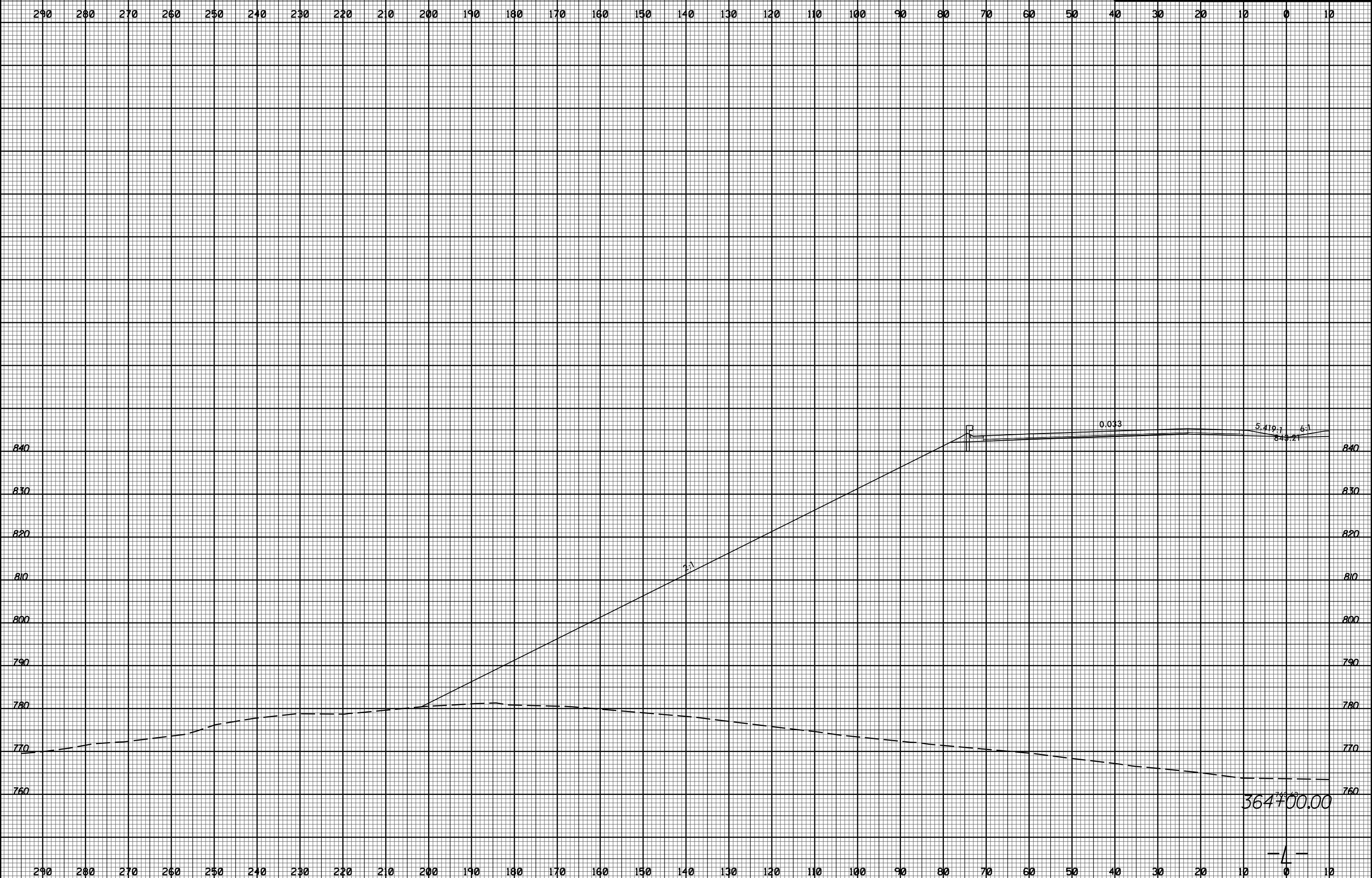

11/20/2017 11:58:35 AM U:\Projects\2525C-rdy_xpl.Lit.dgn

8/23/99



PROJ. REFERENCE NO.	SHEET NO.
U-2525C	X-85

290 280 270 260 250 240 230 220 210 200 190 180 170 160 150 140 130 120 110 100 90 80 70 60 50 40 30 20 10 0 10

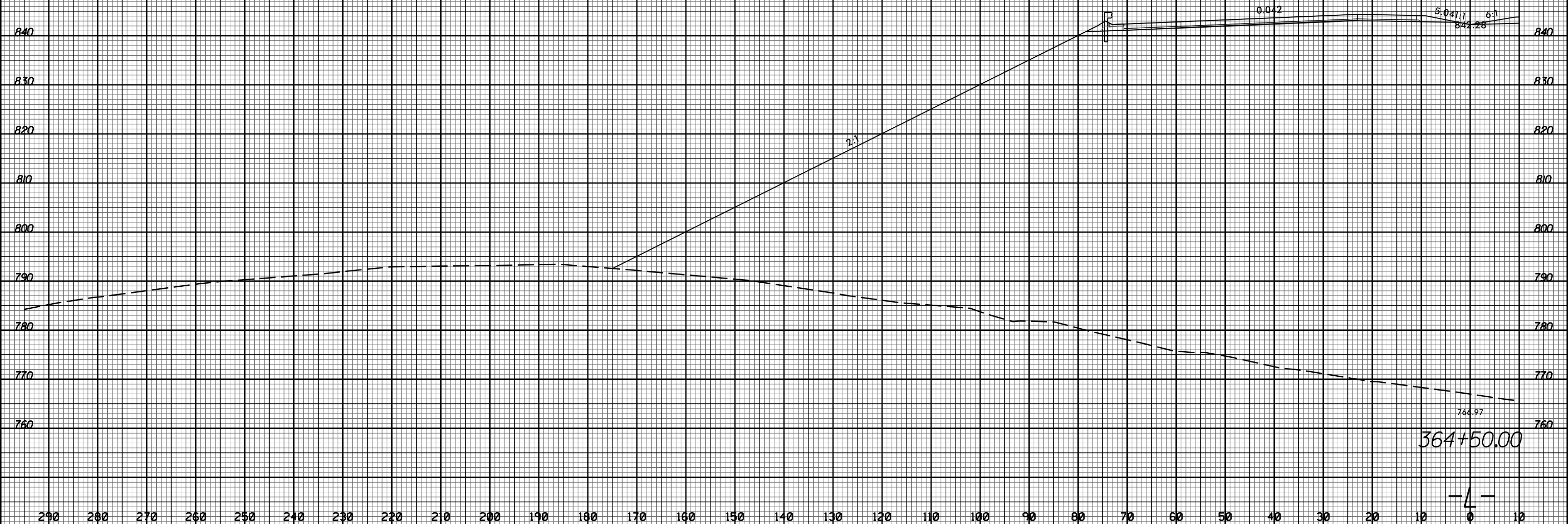

11/20/2017 11:58:32 AM U:\Projects\2525C-rdy_xpl.Lit.dgn

8/23/99



PROJ. REFERENCE NO.	SHEET NO.
U-2525C	X-86

290 280 270 260 250 240 230 220 210 200 190 180 170 160 150 140 130 120 110 100 90 80 70 60 50 40 30 20 10 0 10

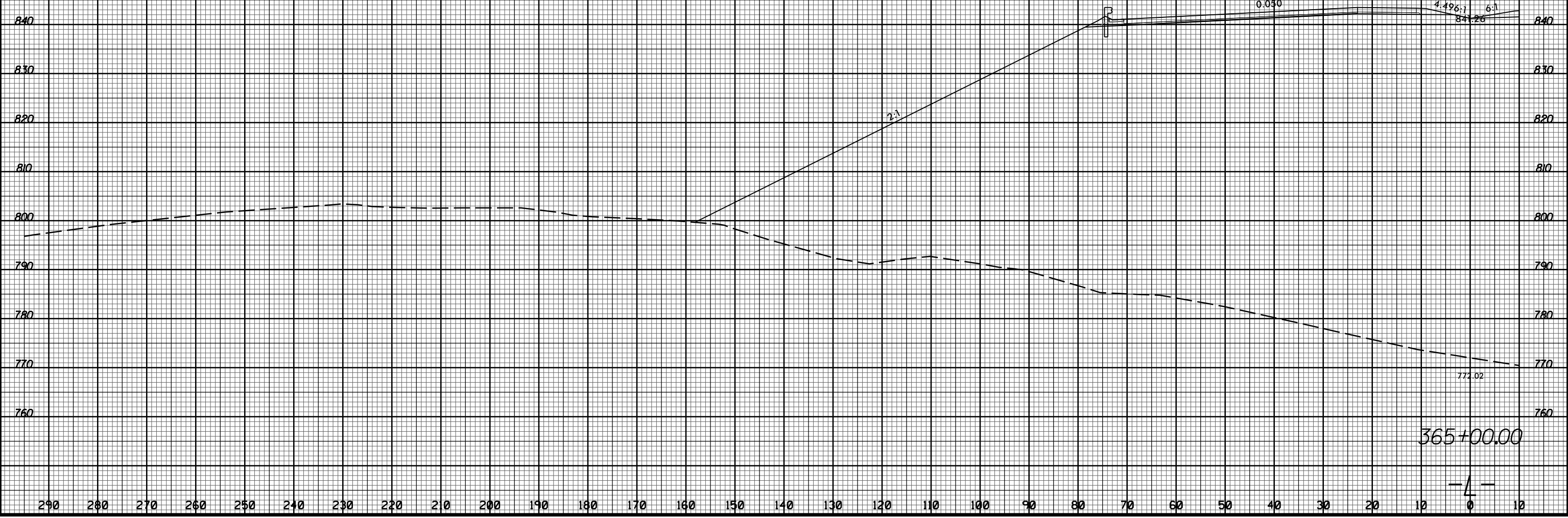

11/20/2017
I:\Projects\2525C-rdy_xpl.L1t.dgn

8/23/99



PROJ. REFERENCE NO.
U-2525C

SHEET NO.
X-87

290 280 270 260 250 240 230 220 210 200 190 180 170 160 150 140 130 120 110 100 90 80 70 60 50 40 30 20 10 0 10

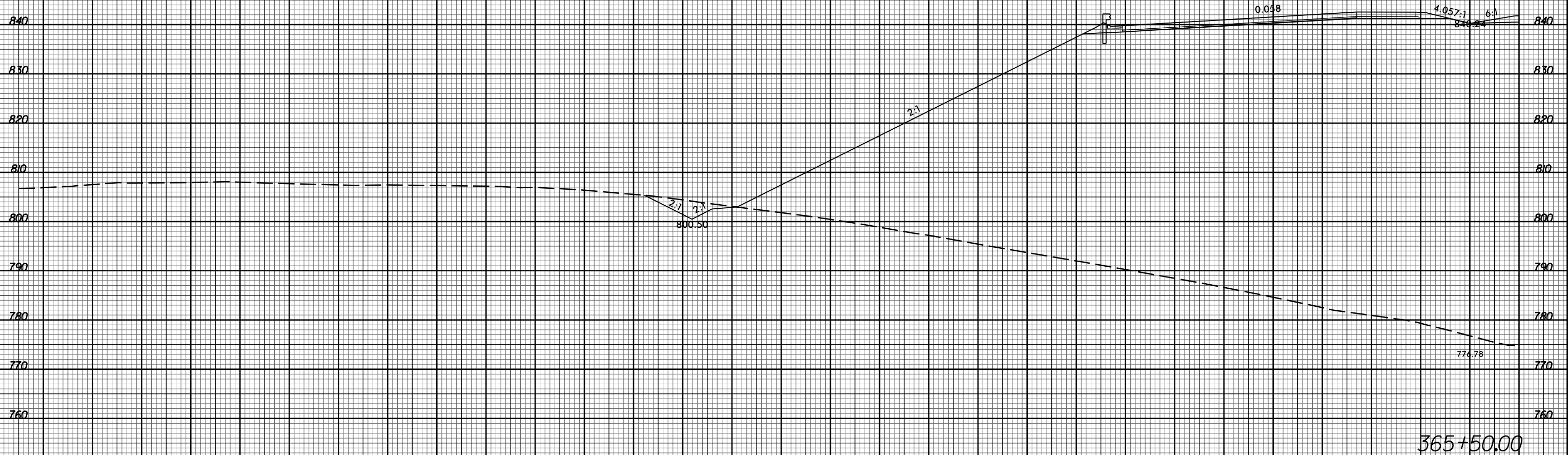

365+50.00

-4-

290 280 270 260 250 240 230 220 210 200 190 180 170 160 150 140 130 120 110 100 90 80 70 60 50 40 30 20 10 0 10

11/20/2017 11:58:35 AM U:\Projects\2525C-rdy_xpl.Lit.dgn

8/23/99



PROJ. REFERENCE NO. U-2525C SHEET NO. X-88

290 280 270 260 250 240 230 220 210 200 190 180 170 160 150 140 130 120 110 100 90 80 70 60 50 40 30 20 10 0 10

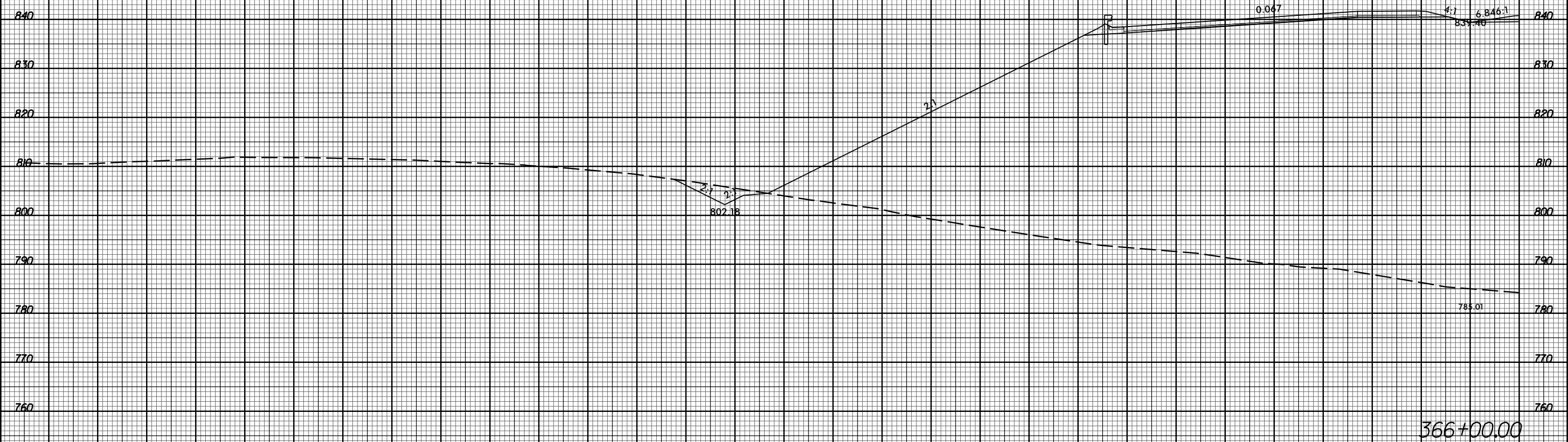

366+00.00

4

290 280 270 260 250 240 230 220 210 200 190 180 170 160 150 140 130 120 110 100 90 80 70 60 50 40 30 20 10 0 10

11/20/2017 11:58:32 AM U:\Projects\2525C-rdy_xpl.L1t.dgn

8/23/99



PROJ. REFERENCE NO. U-2525C	SHEET NO. X-89
--------------------------------	-------------------

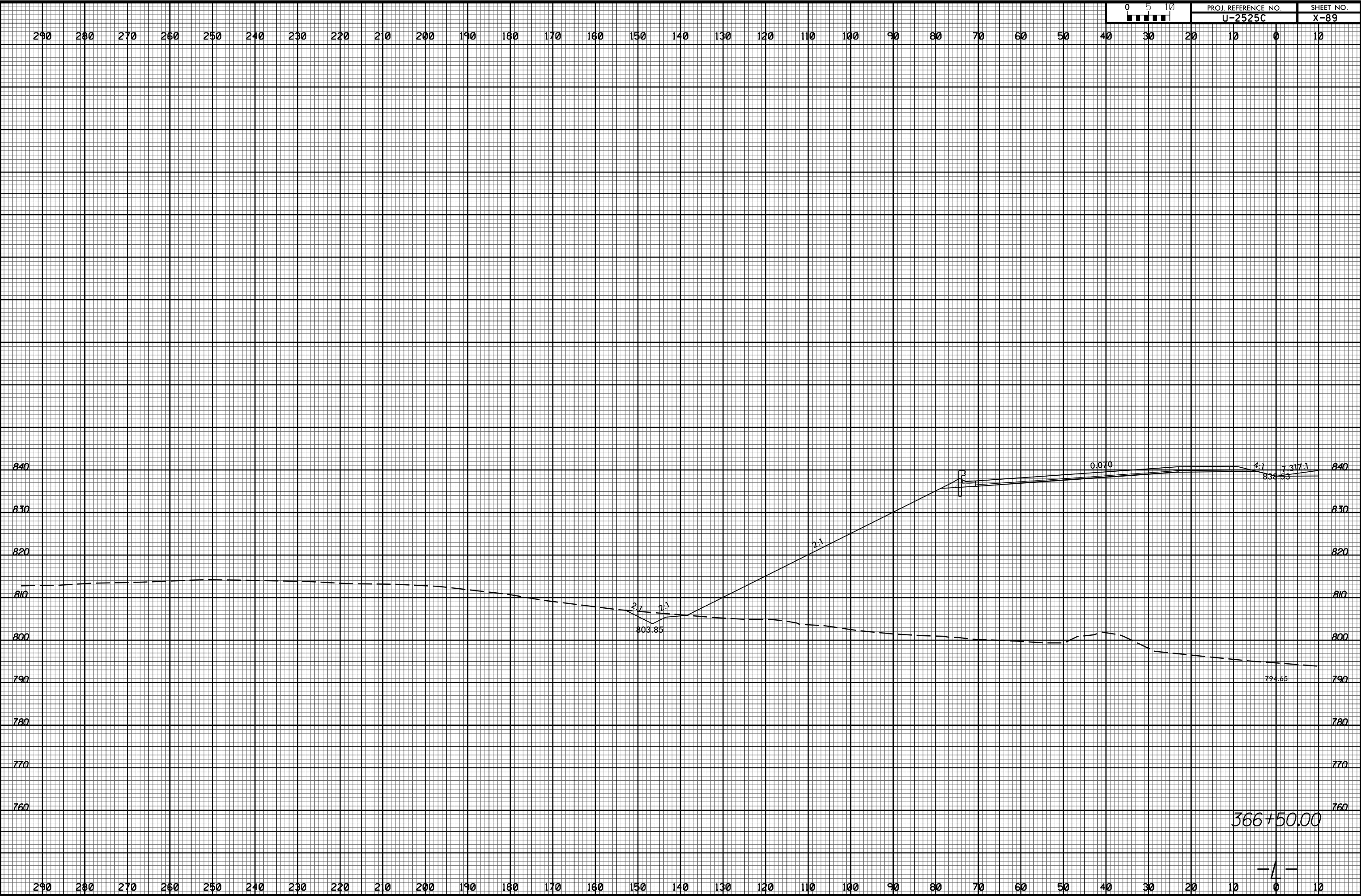

11/20/2017 11:58:32 AM U:\Projects\2525C-rdy_xpl.L1t.dgn

8/23/99



PROJ. REFERENCE NO.	SHEET NO.
U-2525C	X-90

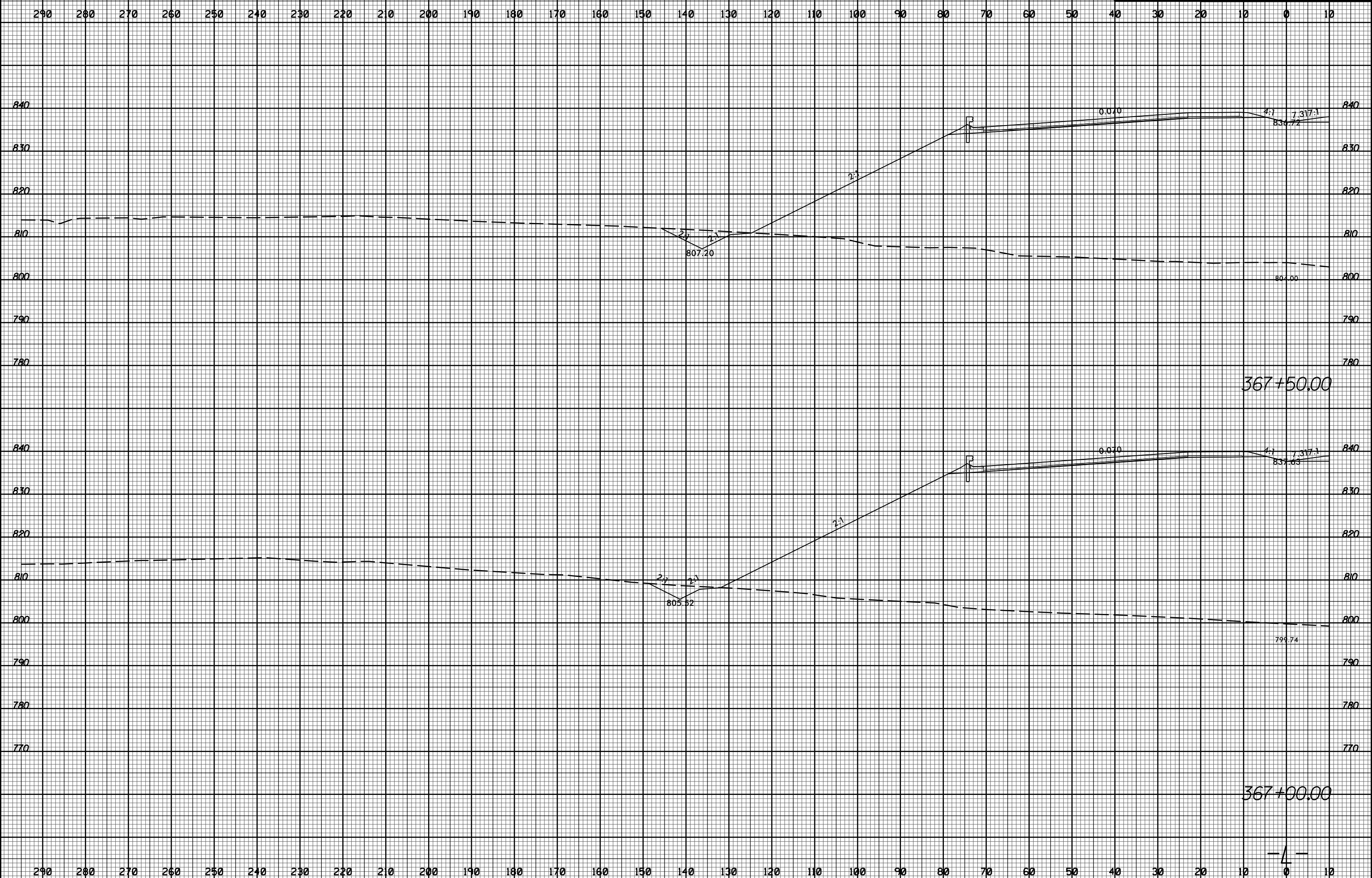

11/20/2017
I:\S\2525C-rdy_xpl.Lit.dgn

8/23/99



PROJ. REFERENCE NO.	SHEET NO.
U-2525C	X-91

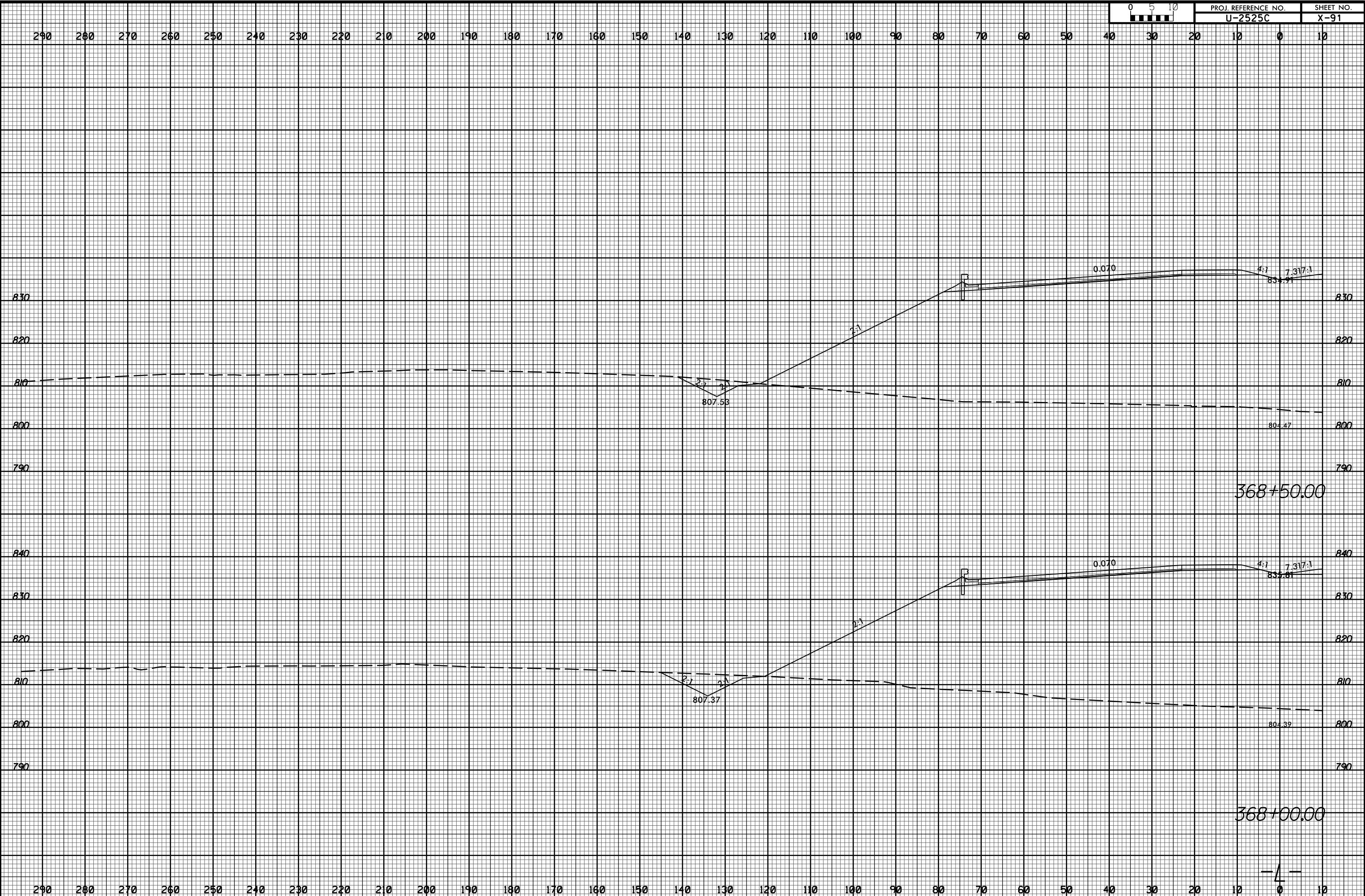

11/20/2017 11:58:32 AM U:\Projects\2525C-rdy_xpl.Lit.dgn

8/23/99



PROJ. REFERENCE NO. U-2525C SHEET NO. X-92

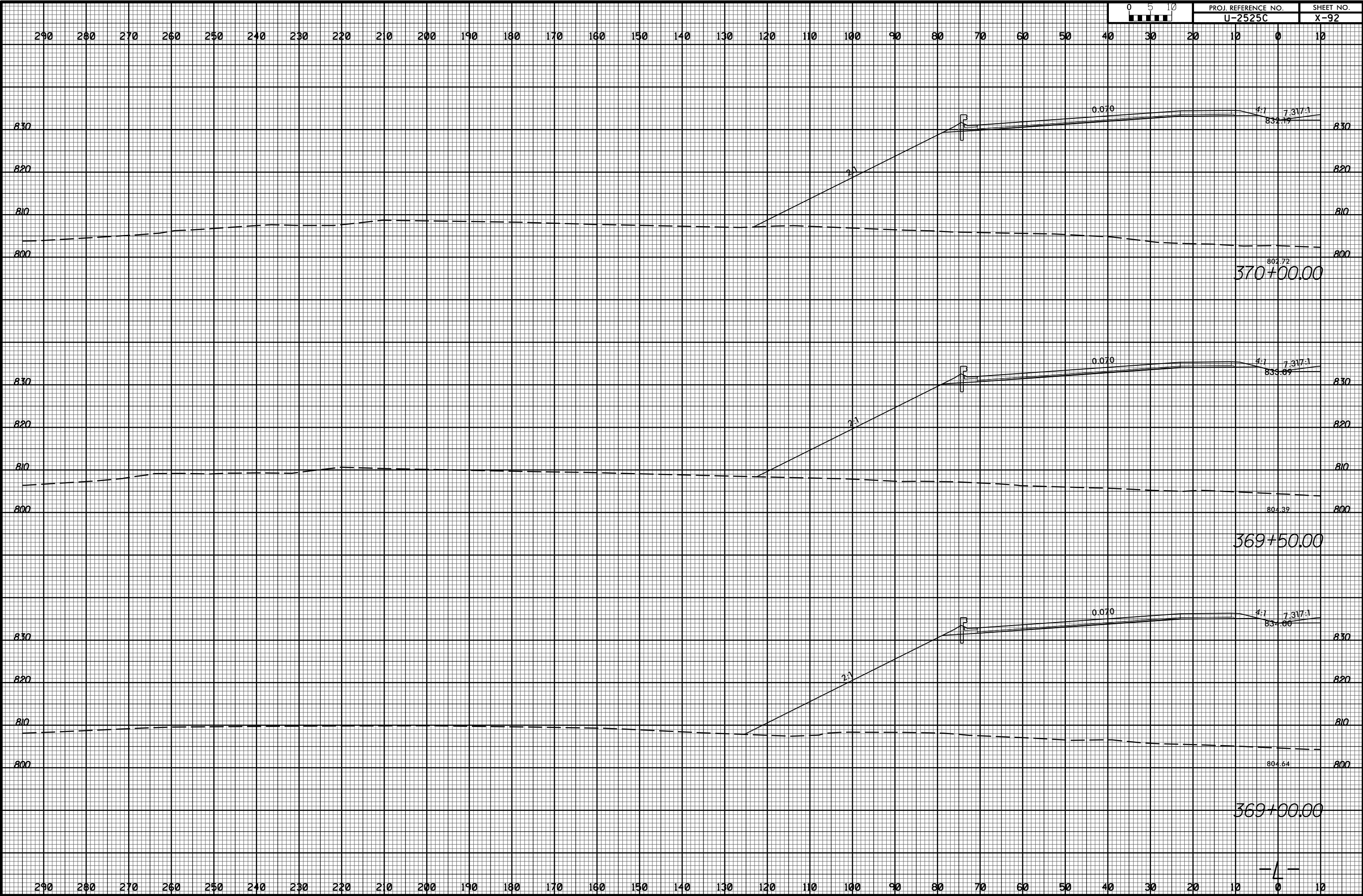

11/20/2017 11:58:32 AM U:\Projects\2525C-rdy_xpl.Lit.dgn

8/23/99



PROJ. REFERENCE NO.
U-2525C

SHEET NO.
X-93

290 280 270 260 250 240 230 220 210 200 190 180 170 160 150 140 130 120 110 100 90 80 70 60 50 40 30 20 10 0 10

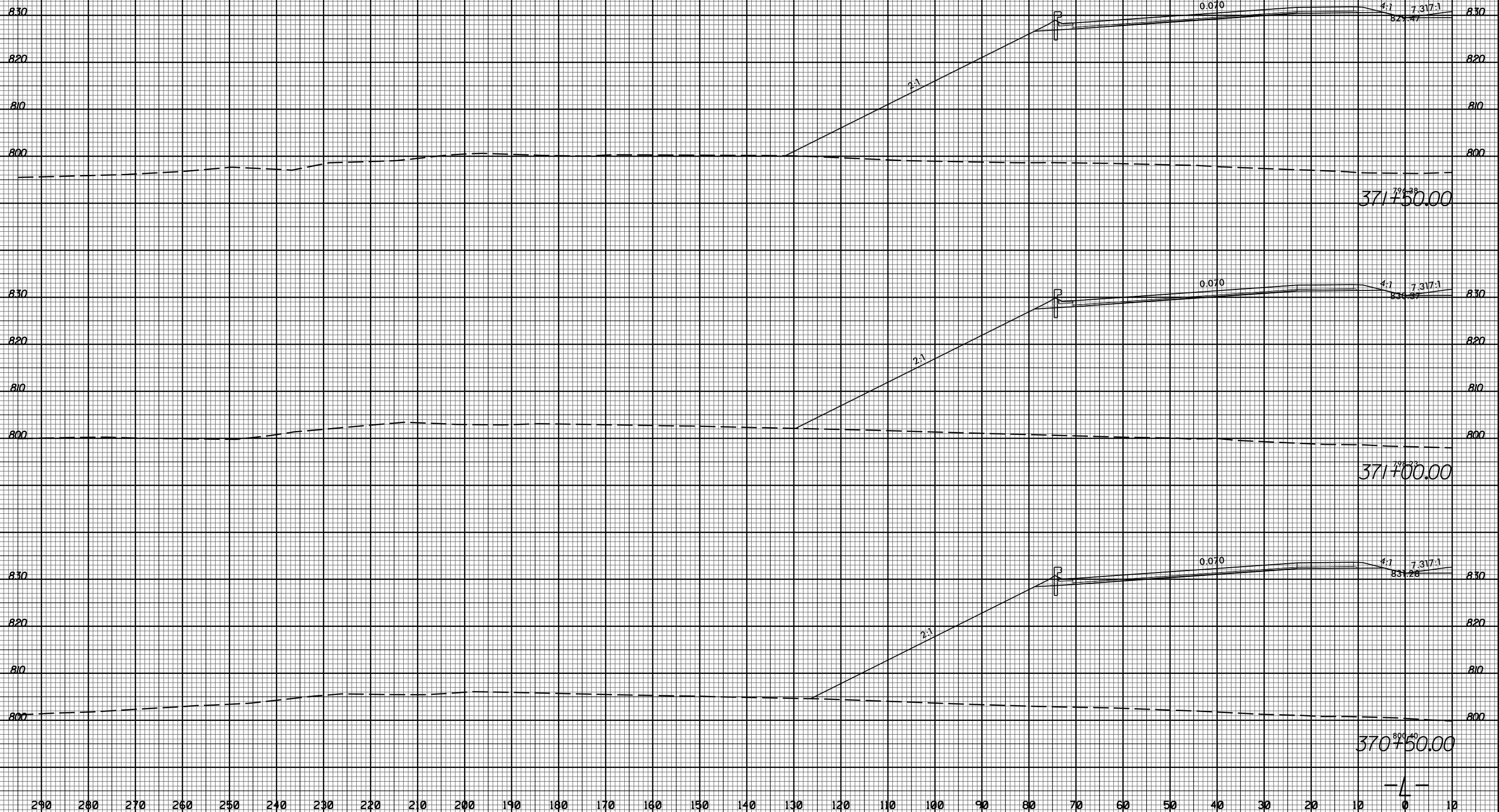

11/20/2017
I:\S\2525C-rdy_xpl.Lit.dgn

8/23/99



PROJ. REFERENCE NO. U-2525C	SHEET NO. X-94
--------------------------------	-------------------

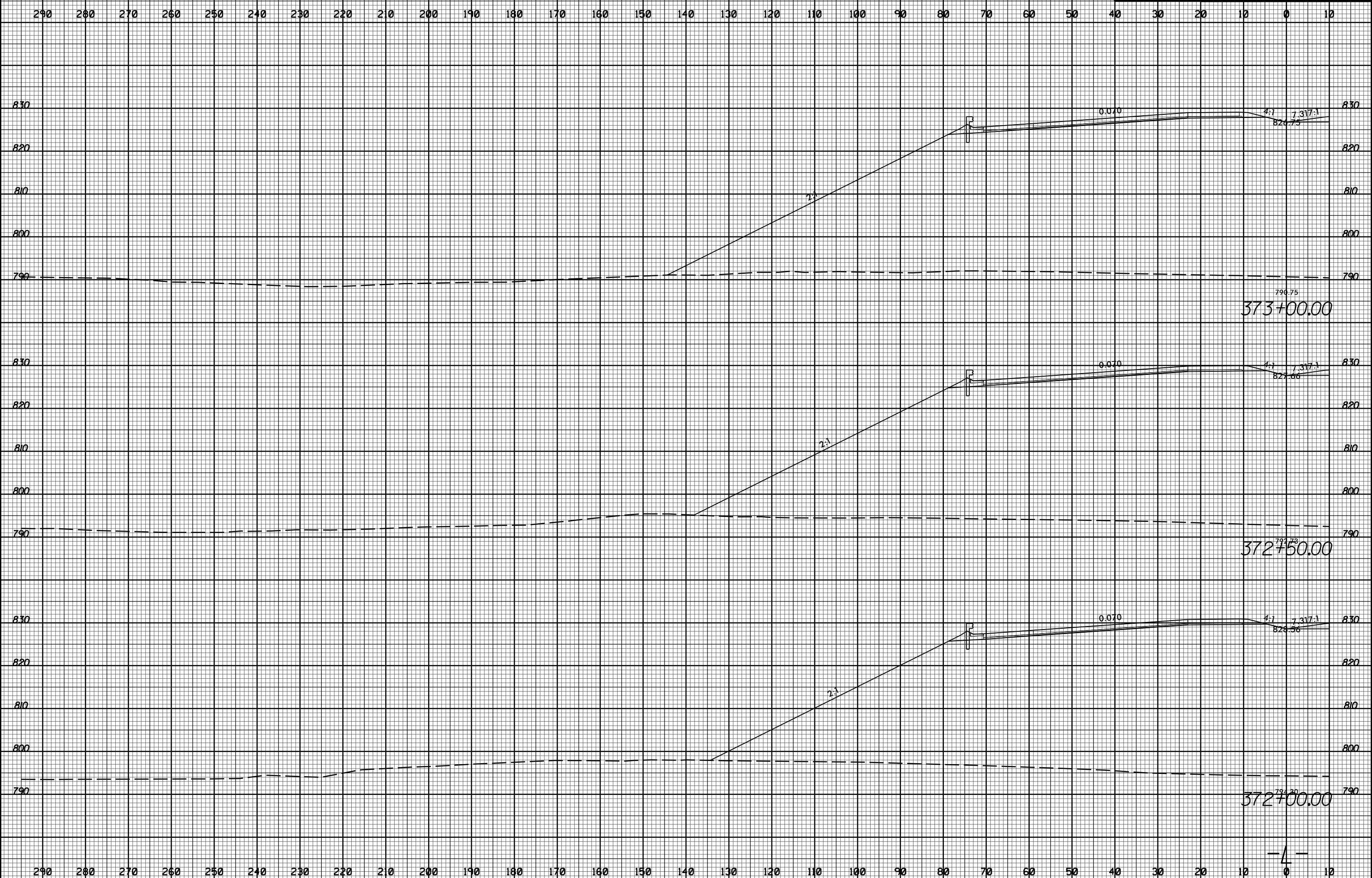

11/20/2017
I:\S\2525C\rdy_xpl.Lit.dgn

8/23/99



PROJ. REFERENCE NO.	SHEET NO.
U-2525C	X-95

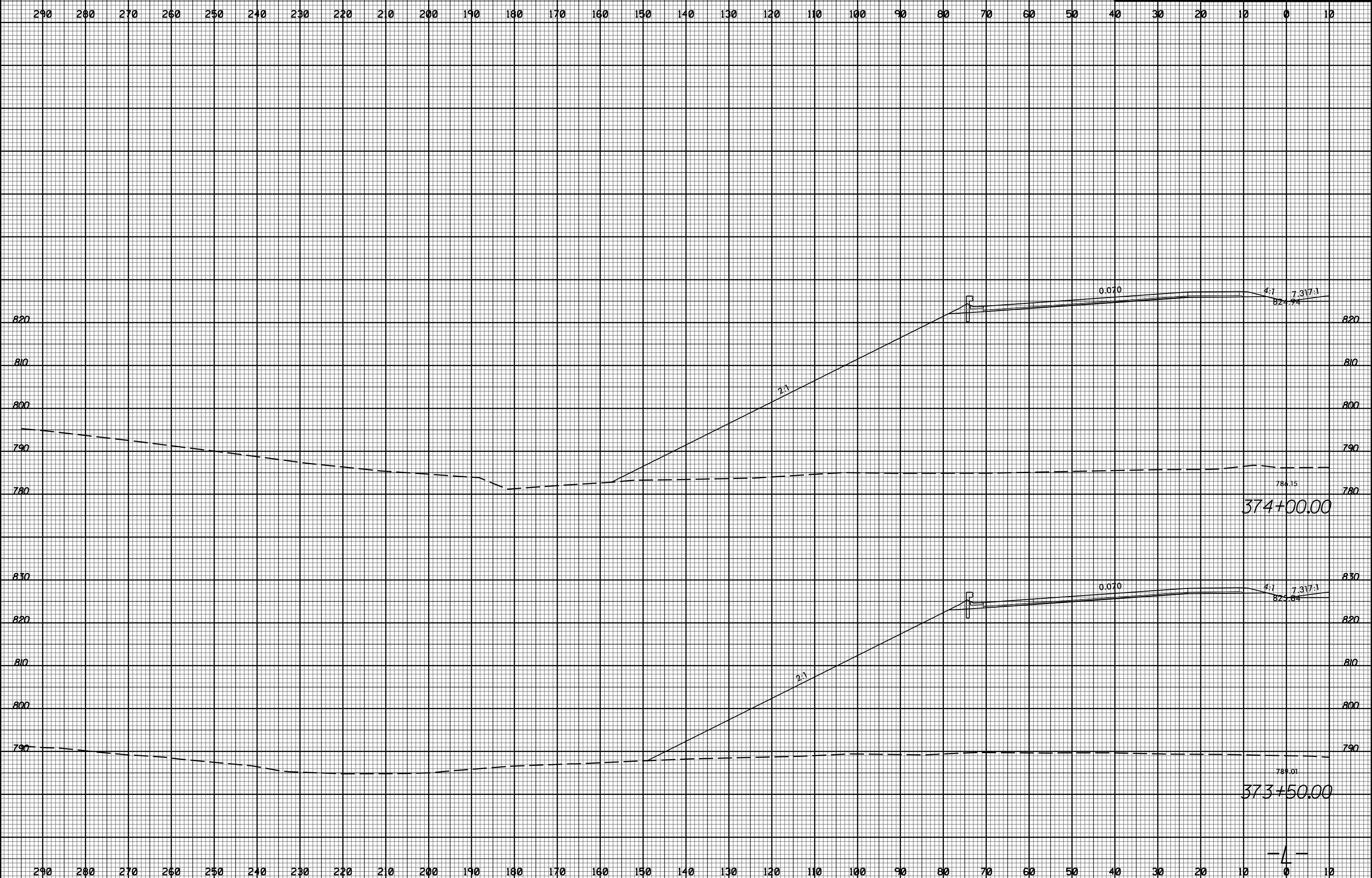

11/20/2017
I:\Projects\2525C-rdy_xpl.Lit.dgn

8/23/99

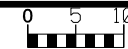

PROJ. REFERENCE NO.
U-2525C

SHEET NO.
X-96

290 280 270 260 250 240 230 220 210 200 190 180 170 160 150 140 130 120 110 100 90 80 70 60 50 40 30 20 10 0 10

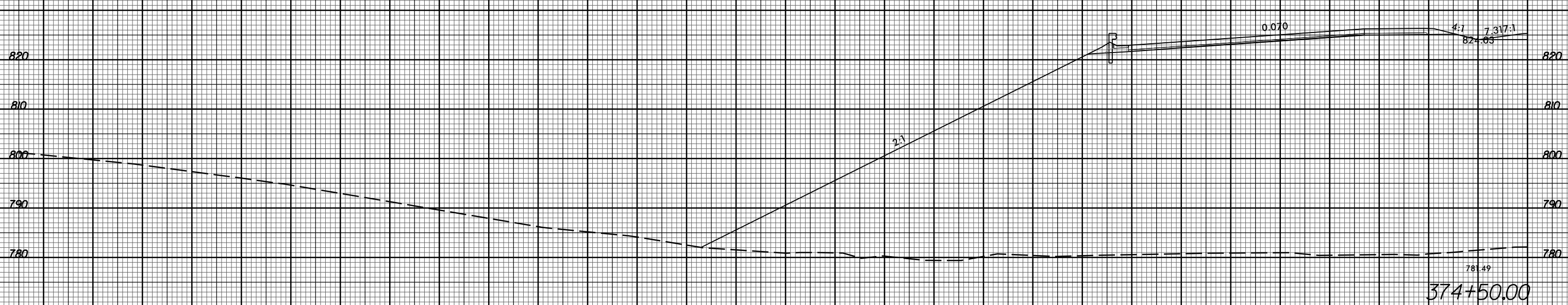
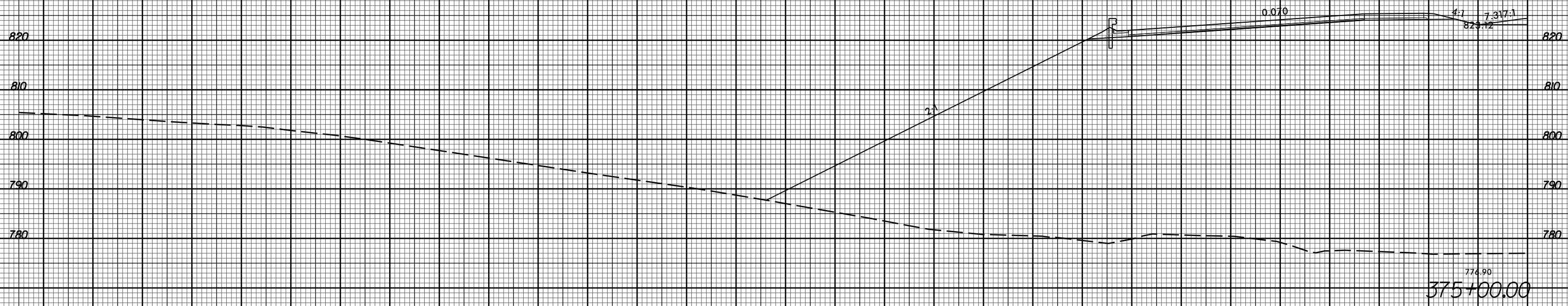

290 280 270 260 250 240 230 220 210 200 190 180 170 160 150 140 130 120 110 100 90 80 70 60 50 40 30 20 10 0 10

11/20/2017
I:\Projects\2525c_rdy_xpl.L1t.dgn

4

8/23/99



PROJ. REFERENCE NO. U-2525C SHEET NO. X-97

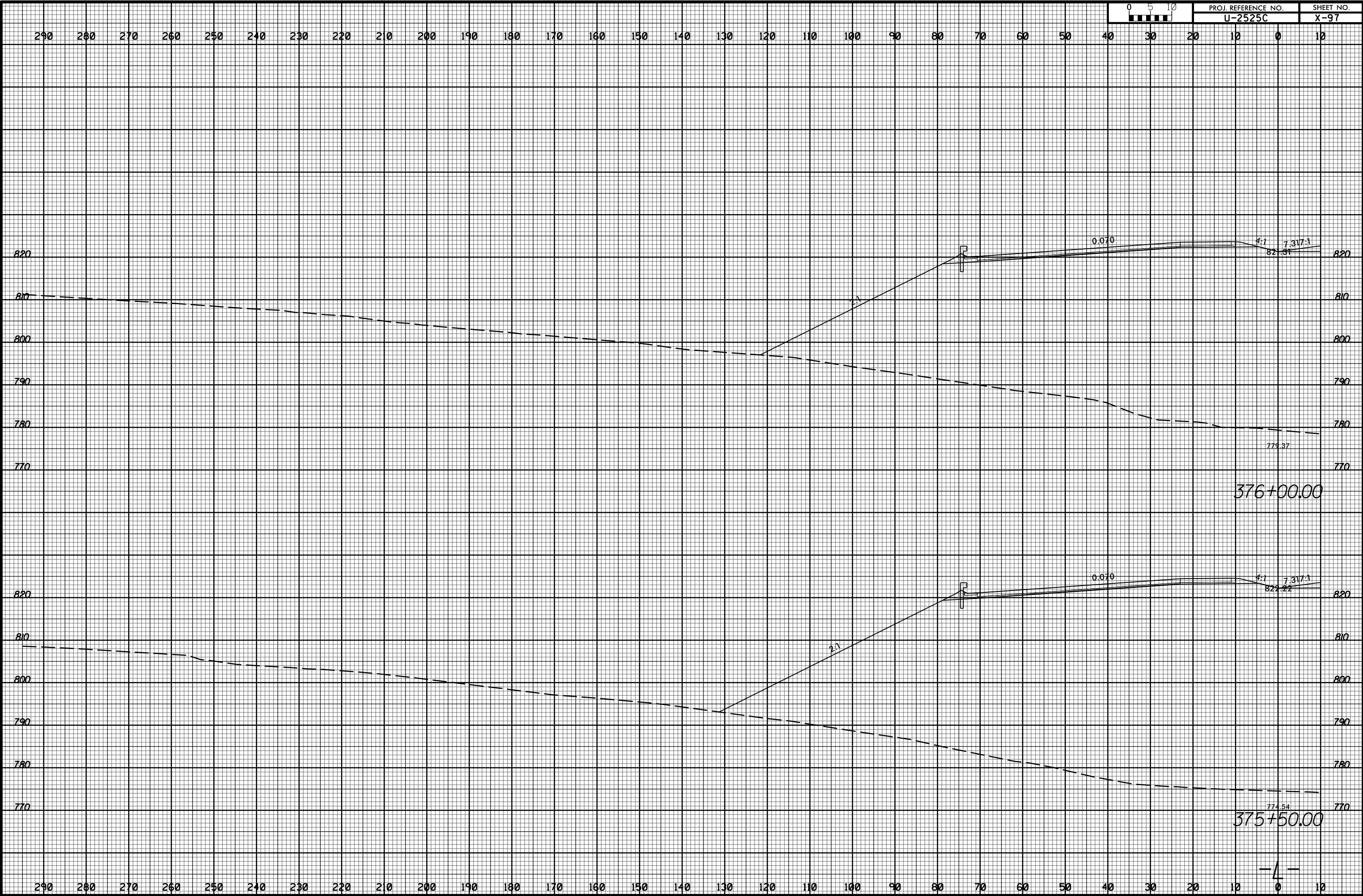

11/20/2017 11:58:32 AM U:\Projects\2525C\rdy_xpl.Lit.dgn

8/23/99

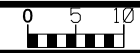

PROJ. REFERENCE NO.	SHEET NO.
U-2525C	X-98

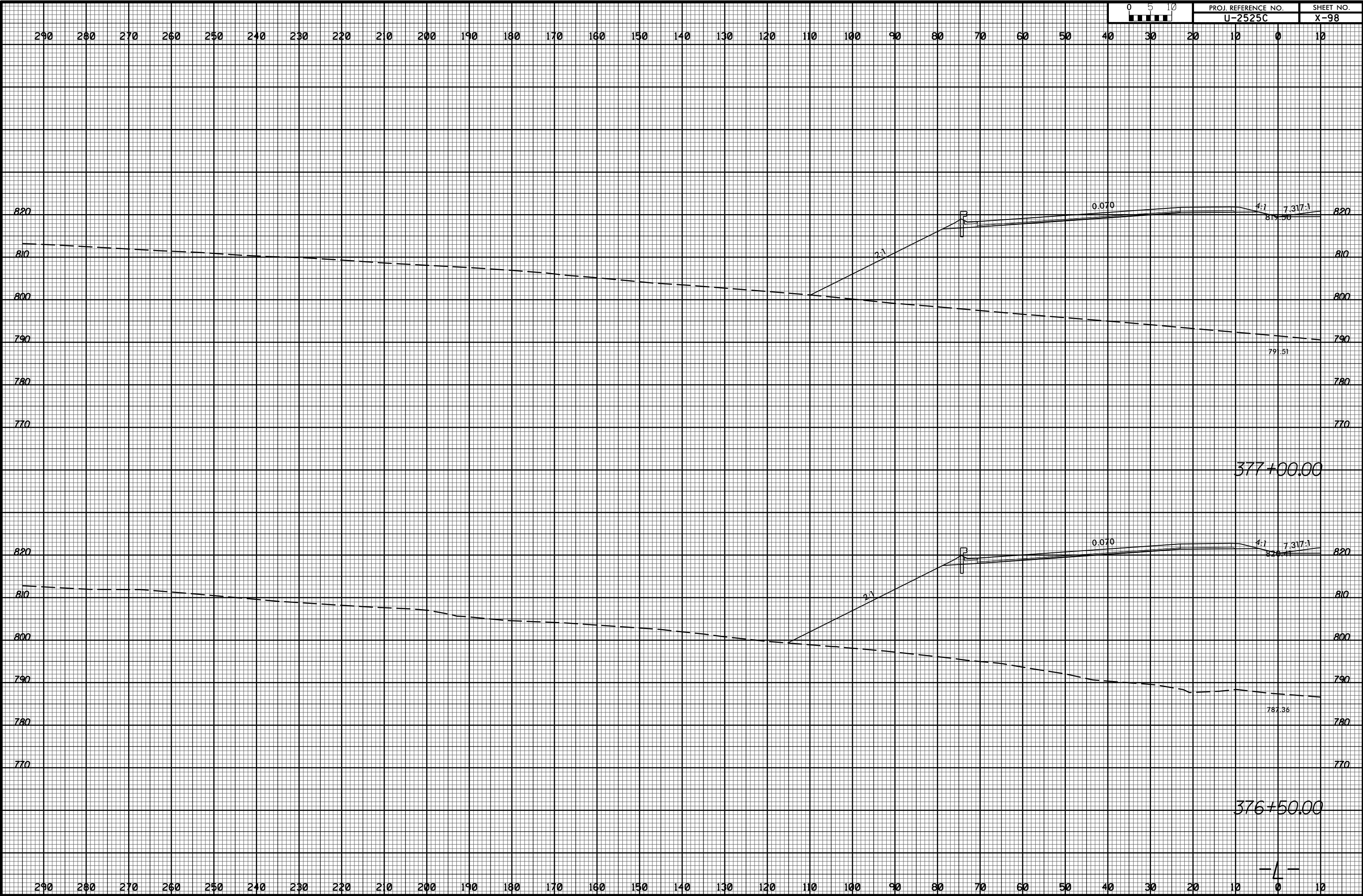

11/20/2017 11:58:35 AM U:\Projects\2525C-rdy_xpl.Lit.dgn

8/23/99



PROJ. REFERENCE NO. U-2525C	SHEET NO. X-99
--------------------------------	-------------------

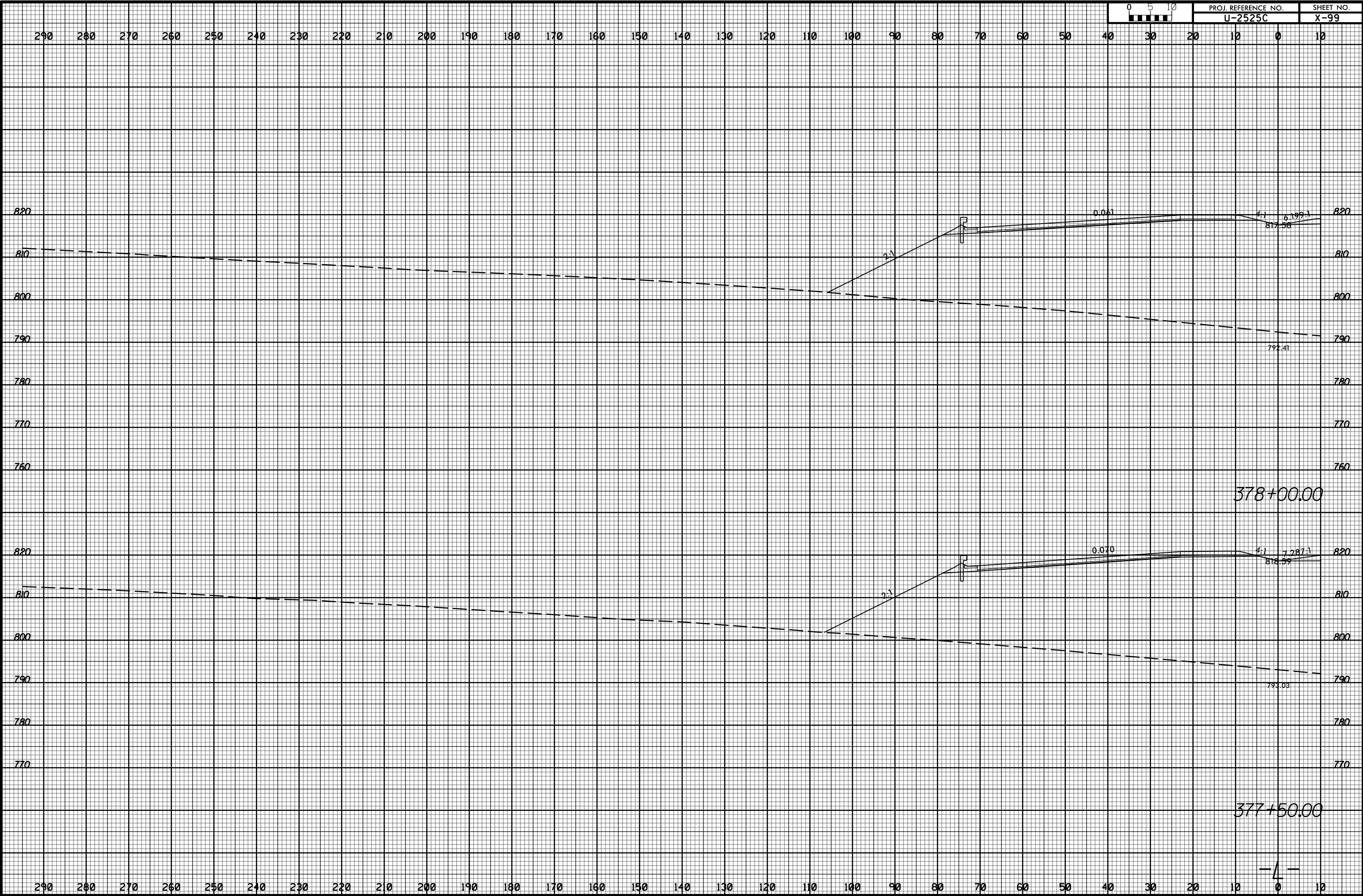

11/20/2017 11:58:35 AM U:\Projects\2525C\rdy_xpl.Lit.dgn

8/23/99



PROJ. REFERENCE NO.	SHEET NO.
U-2525C	X-100

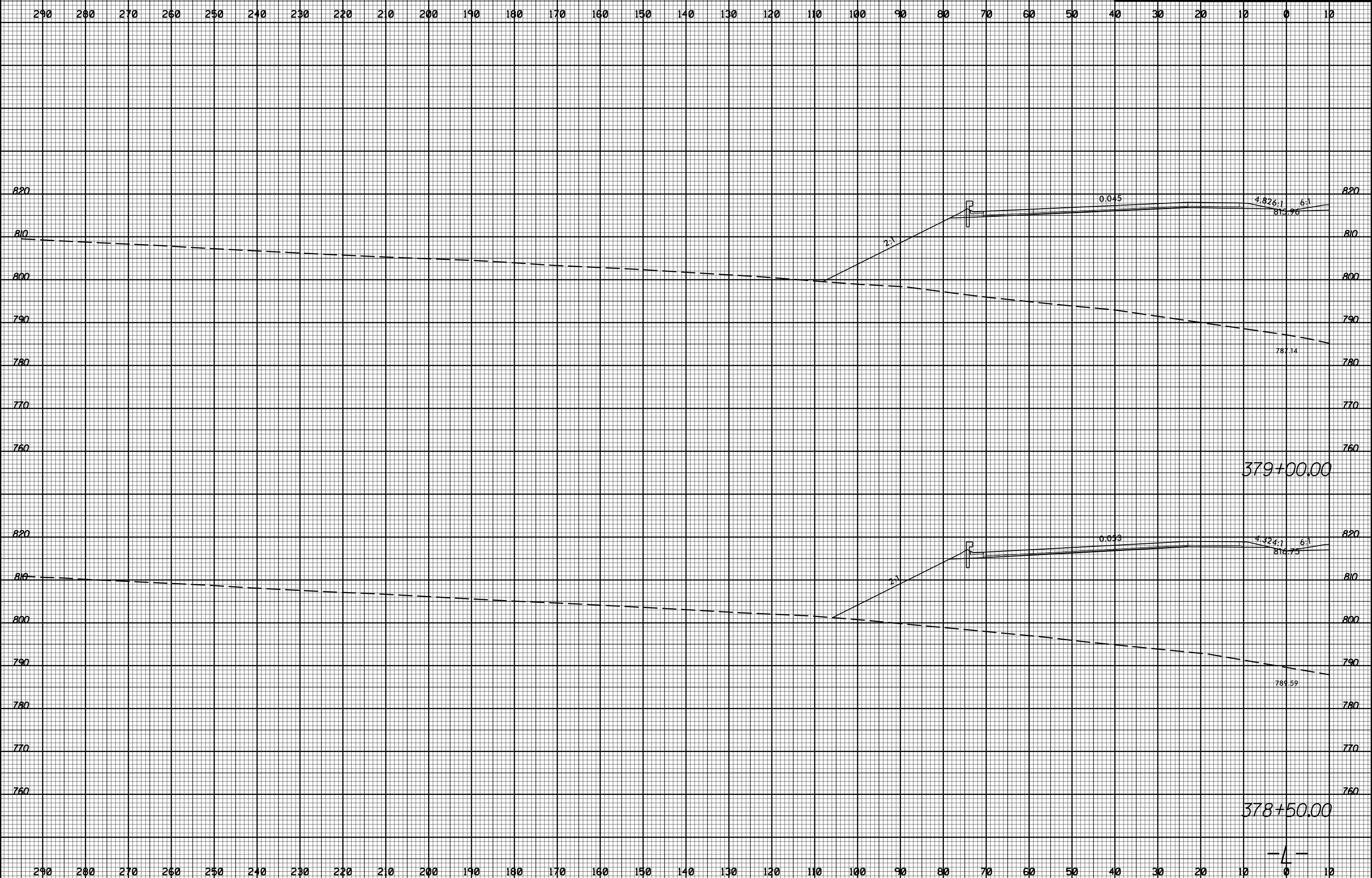

11/20/2017 11:58:35 AM U:\Projects\2525C-rdy_xpl.Lit.dgn

8/23/99



PROJ. REFERENCE NO. U-2525C SHEET NO. X-101

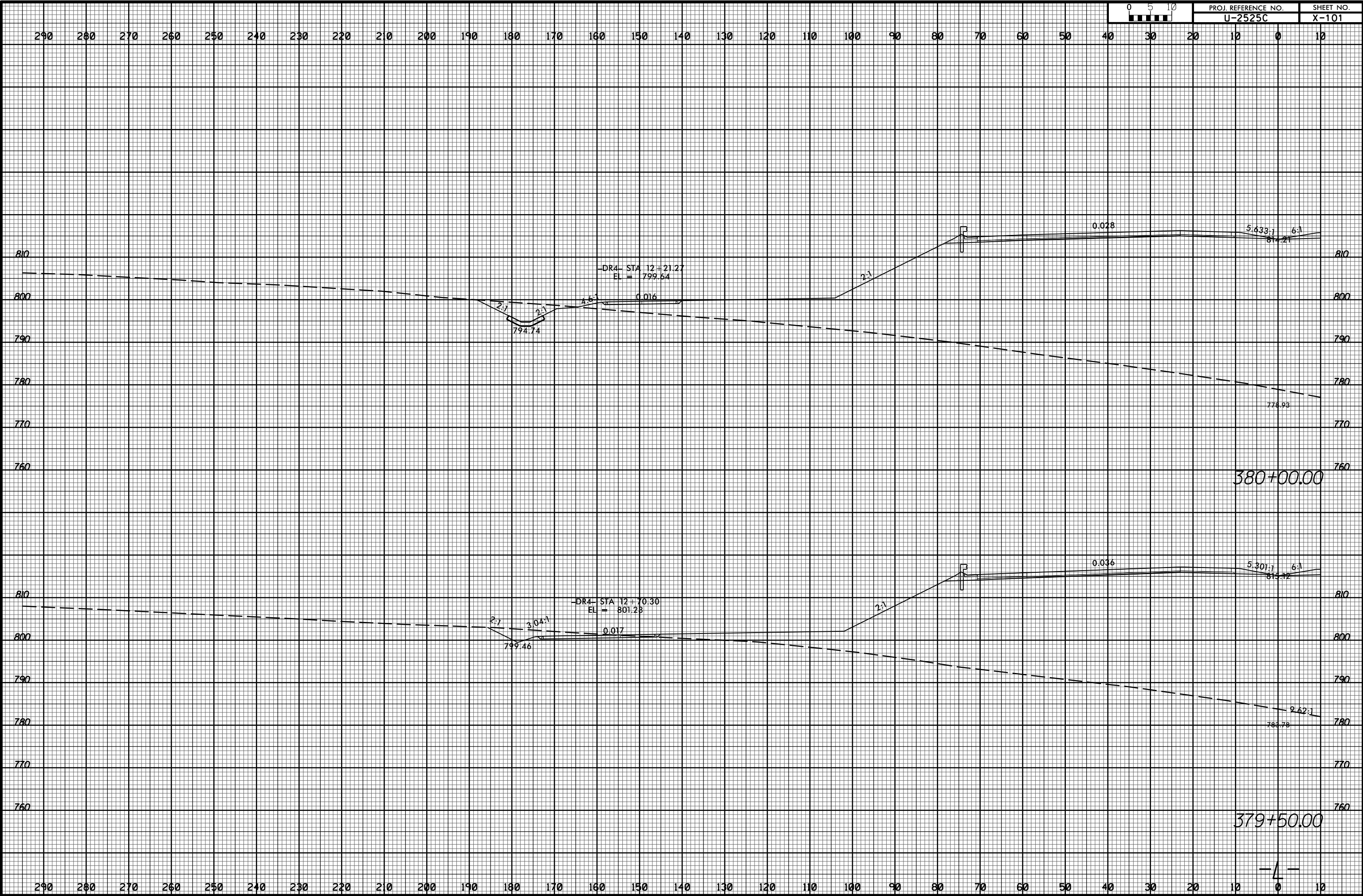

11/20/2017 11:58:32 AM U:\Projects\2525C\rdy_xpl.L1t.dgn

8/23/99



PROJ. REFERENCE NO.
U-2525C

SHEET NO.
X-102

290 280 270 260 250 240 230 220 210 200 190 180 170 160 150 140 130 120 110 100 90 80 70 60 50 40 30 20 10 0 10

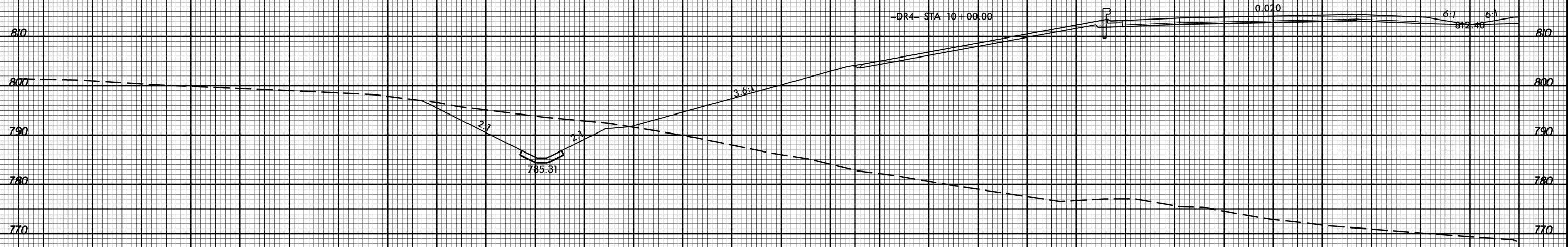

381+00.00

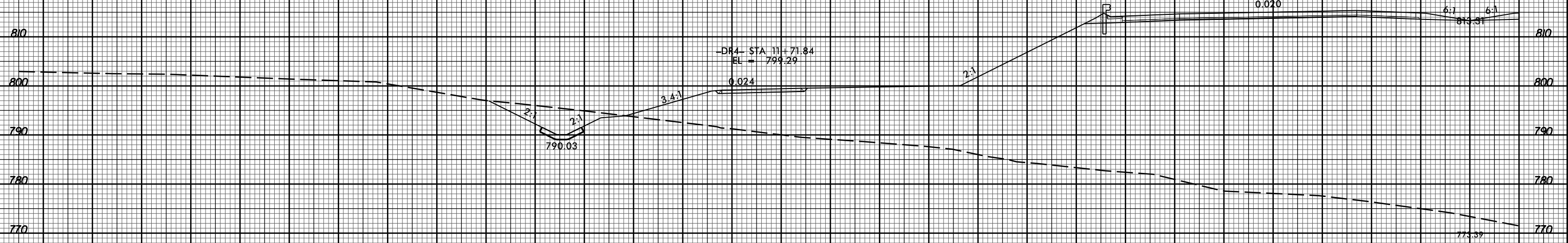

380+50.00

290 280 270 260 250 240 230 220 210 200 190 180 170 160 150 140 130 120 110 100 90 80 70 60 50 40 30 20 10 0 10

11/20/2017
I:\Projects\2525C-rdy_xpl.L1t.dgn

8/23/99



PROJ. REFERENCE NO.	SHEET NO.
U-2525C	X-103

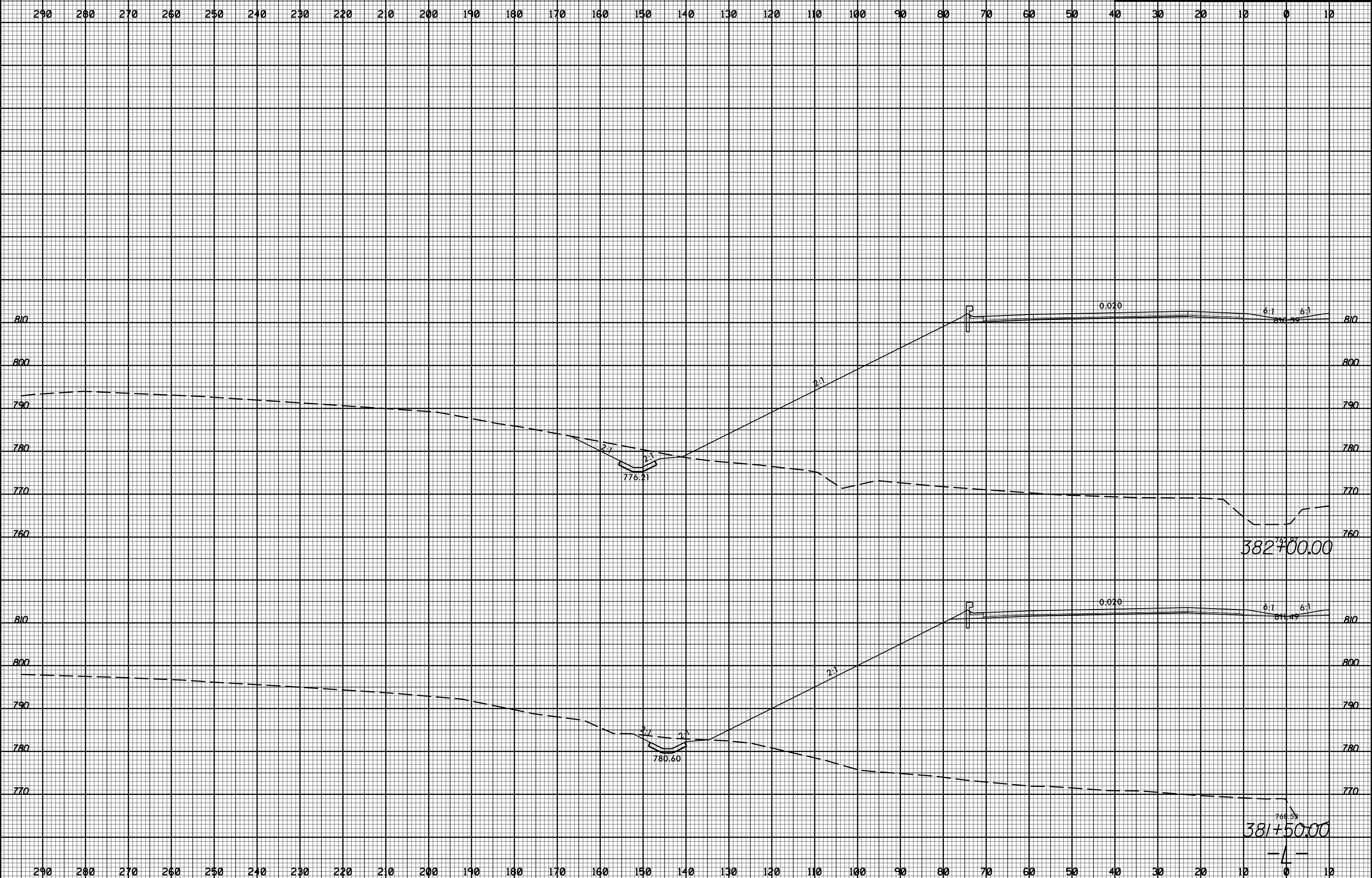

11/20/2017
 I:\Projects\2525c_rdy_xpl.L1t.dgn
 TJE:R3:161m

8/23/99



PROJ. REFERENCE NO.	SHEET NO.
U-2525C	X-104

290 280 270 260 250 240 230 220 210 200 190 180 170 160 150 140 130 120 110 100 90 80 70 60 50 40 30 20 10 0 10

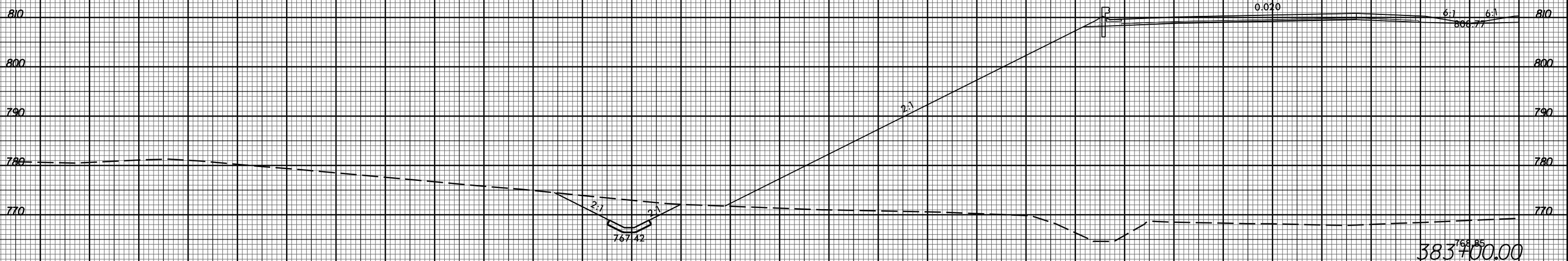

290 280 270 260 250 240 230 220 210 200 190 180 170 160 150 140 130 120 110 100 90 80 70 60 50 40 30 20 10 0 10

11/20/2017 11:58:32 AM U:\Projects\2525C-rdy_xpl.Lit.dgn

8/23/99

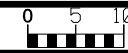

PROJ. REFERENCE NO.
U-2525C

SHEET NO.
X-105

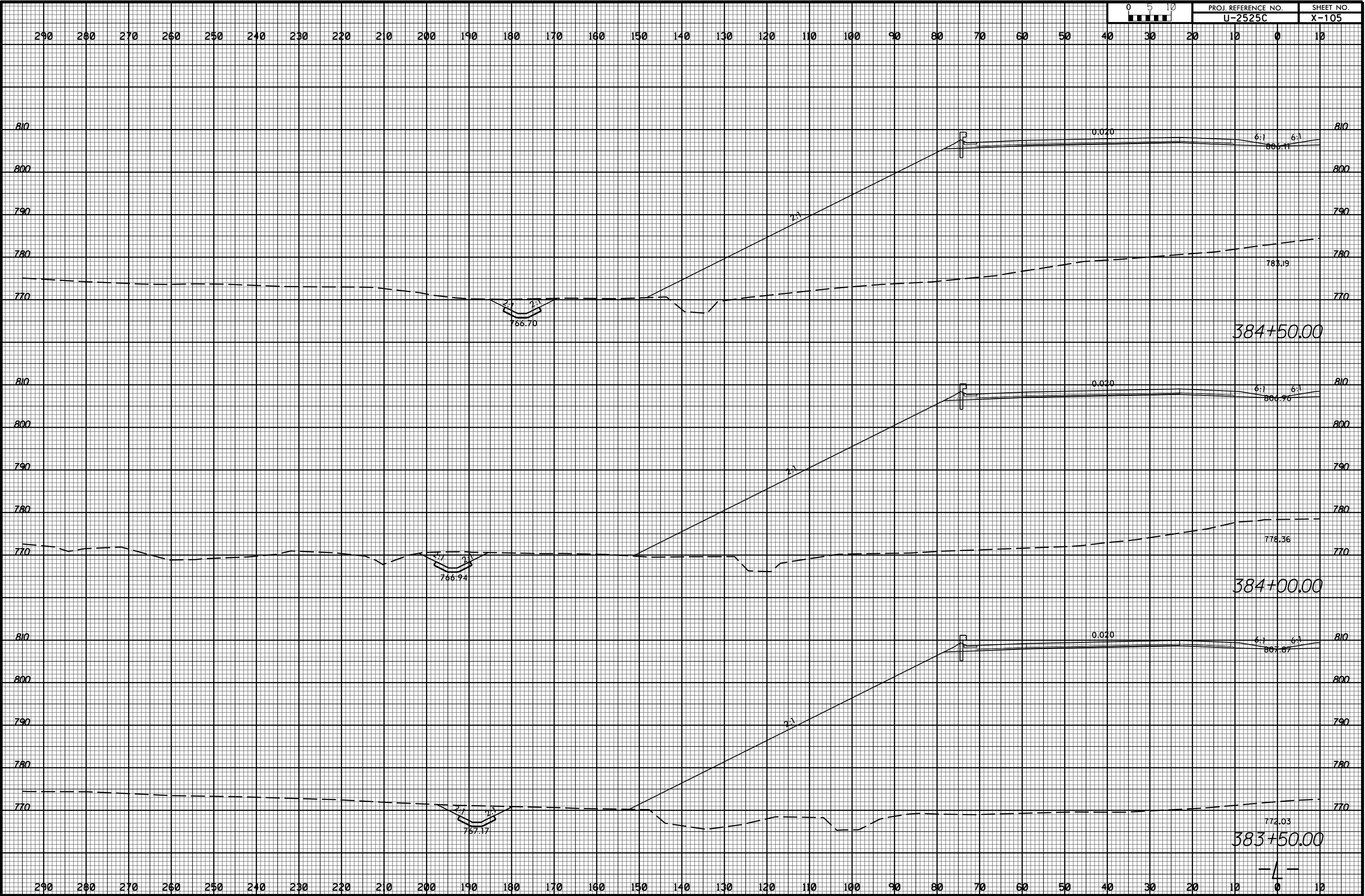

11/20/2017
I:\Projects\2525C-rdy_xpl.L1.txdgn

8/23/99

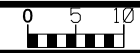

PROJ. REFERENCE NO. U-2525C SHEET NO. X-106

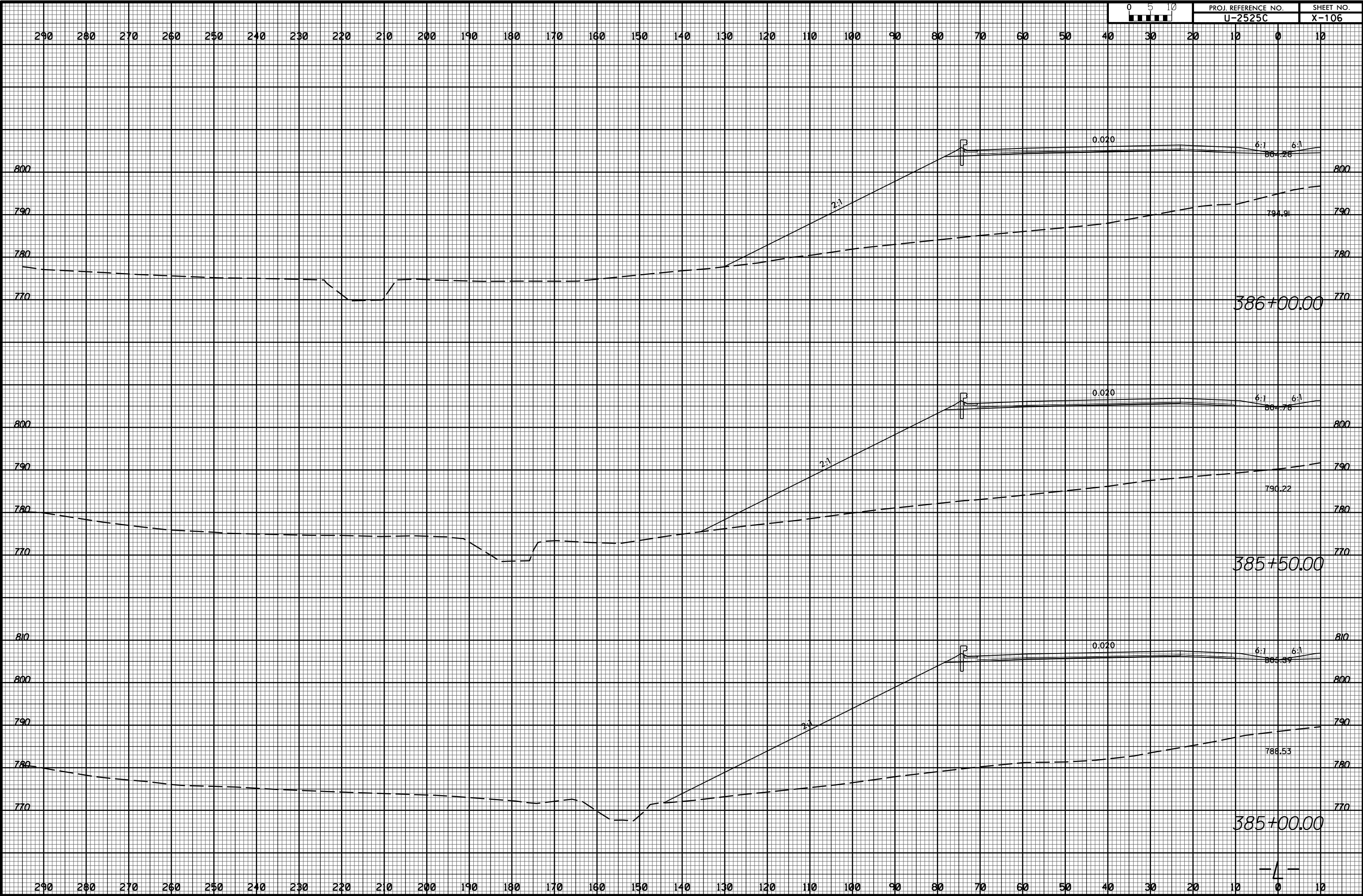

11/20/2017 11:58:32 AM U:\Projects\2525c_rdy_xpl.L1t.dgn

8/23/99



PROJ. REFERENCE NO. U-2525C SHEET NO. X-107

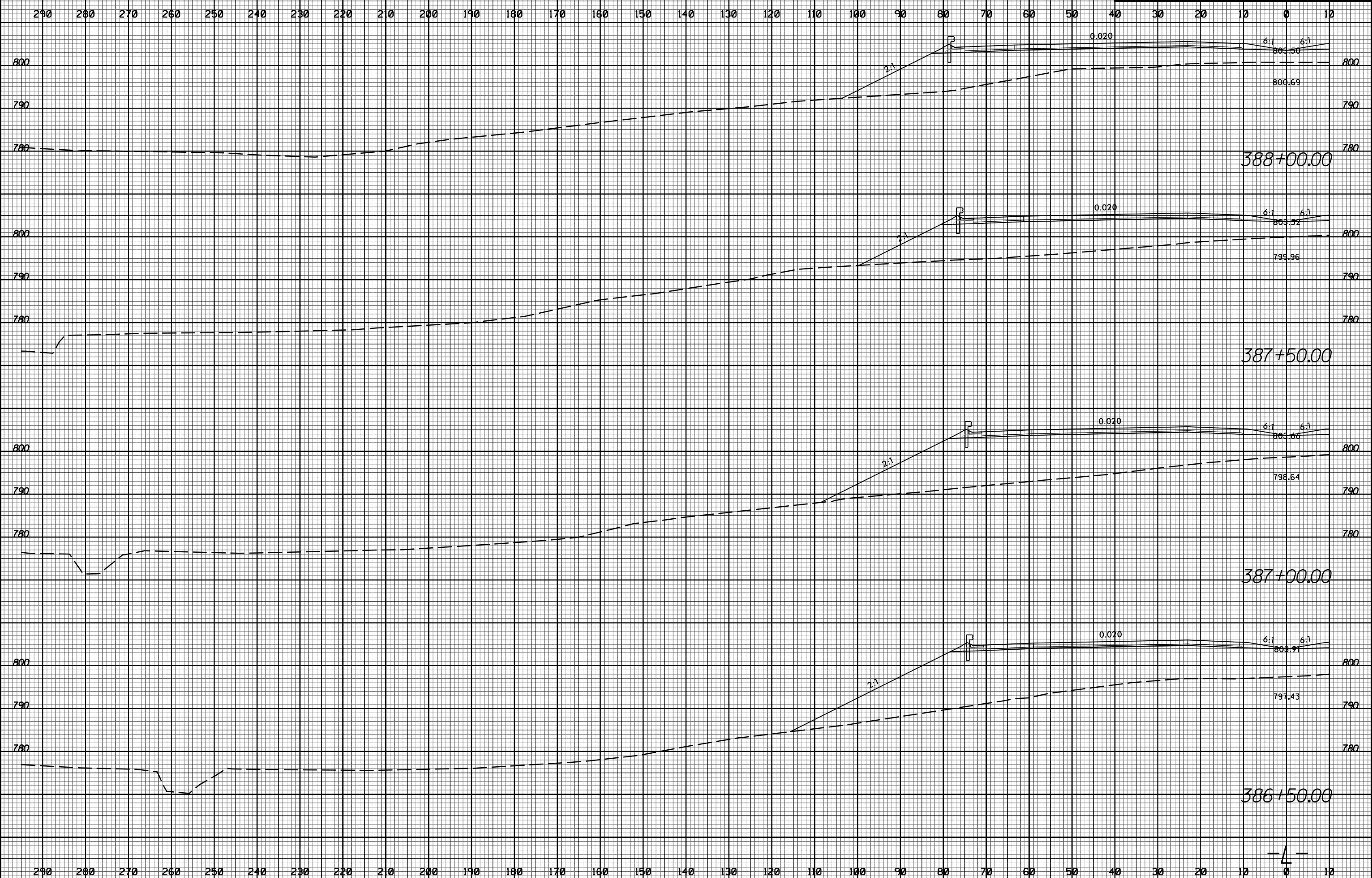

11/20/2017 11:58:32 AM U:\Projects\2525C\rdy_xpl.Lit.dgn

8/23/99



PROJ. REFERENCE NO.
U-2525C

SHEET NO.
X-108

290 280 270 260 250 240 230 220 210 200 190 180 170 160 150 140 130 120 110 100 90 80 70 60 50 40 30 20 10 0 10

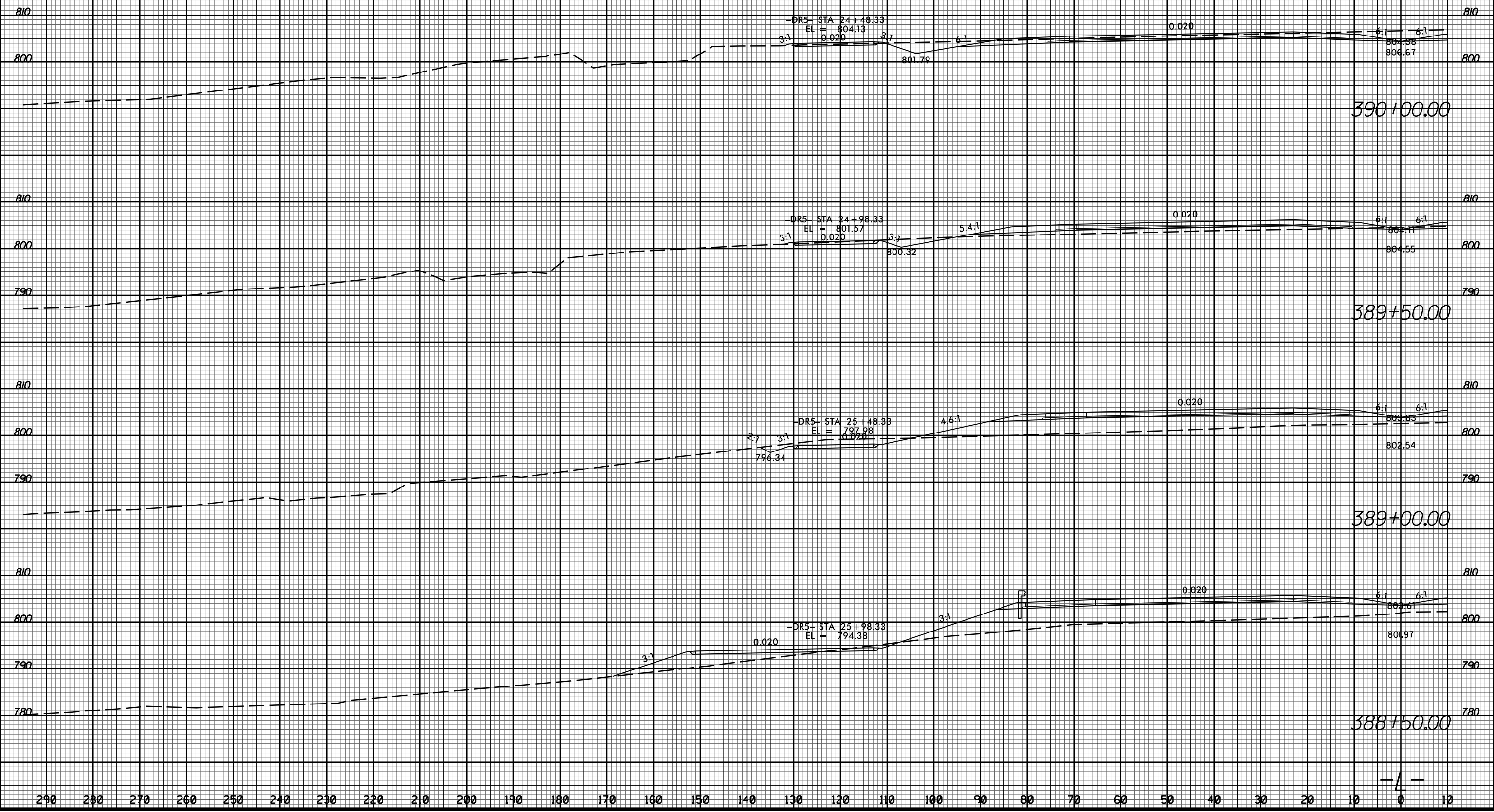

11/20/2017 11:58:32 AM U:\Projects\2525C\rdy_xpl.Lit.dgn

8/23/99



PROJ. REFERENCE NO.
U-2525C

SHEET NO.
X-109

290 280 270 260 250 240 230 220 210 200 190 180 170 160 150 140 130 120 110 100 90 80 70 60 50 40 30 20 10 0 10

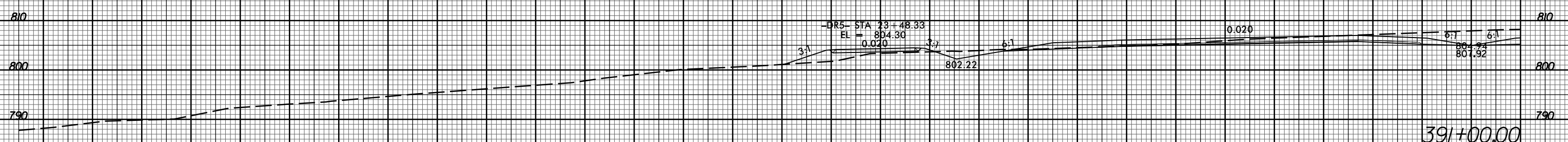
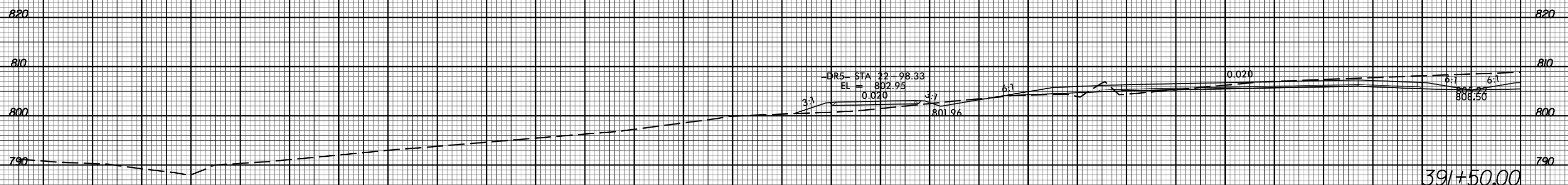
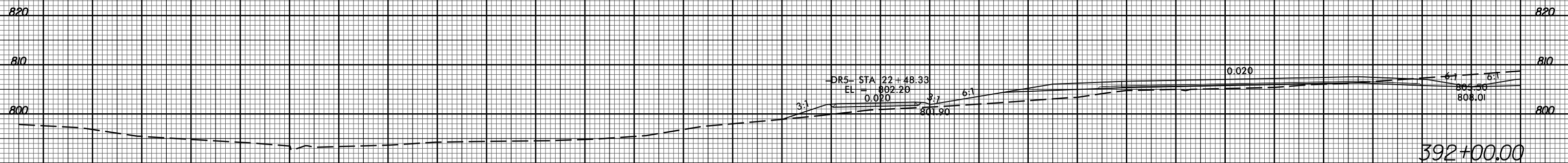

290 280 270 260 250 240 230 220 210 200 190 180 170 160 150 140 130 120 110 100 90 80 70 60 50 40 30 20 10 0 10

11/20/2017 11:58:32 AM U:\Projects\2525C-rdy_xpl.L1t.dgn

8/23/99



PROJ. REFERENCE NO. U-2525C SHEET NO. X-110

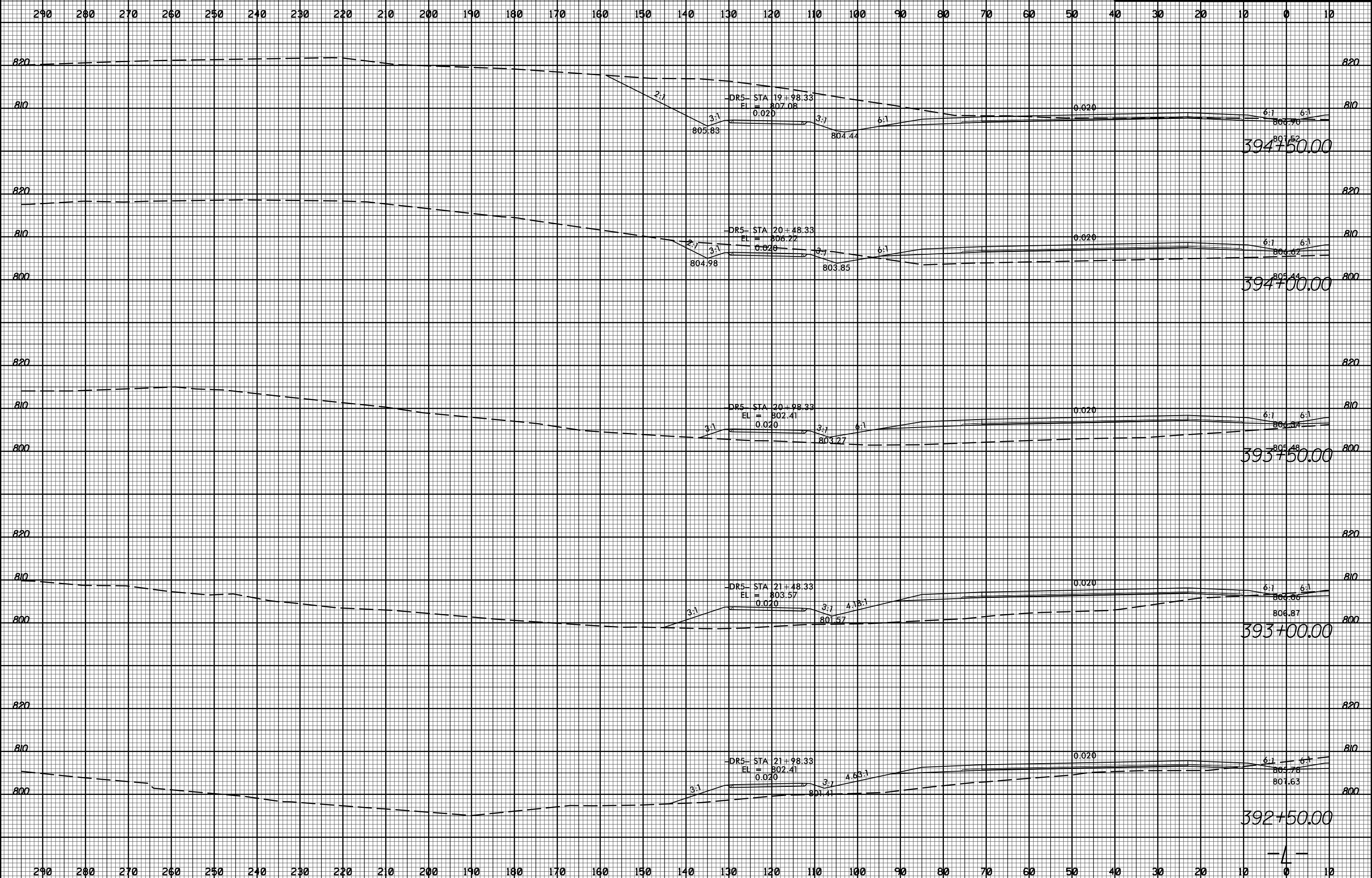

11/20/2017 11:58:32 AM U:\Projects\2525c_rdy_xpl.L1t.dgn

8/23/99



290 280 270 260 250 240 230 220 210 200 190 180 170 160 150 140 130 120 110 100 90 80 70 60 50 40 30 20 10 0 10

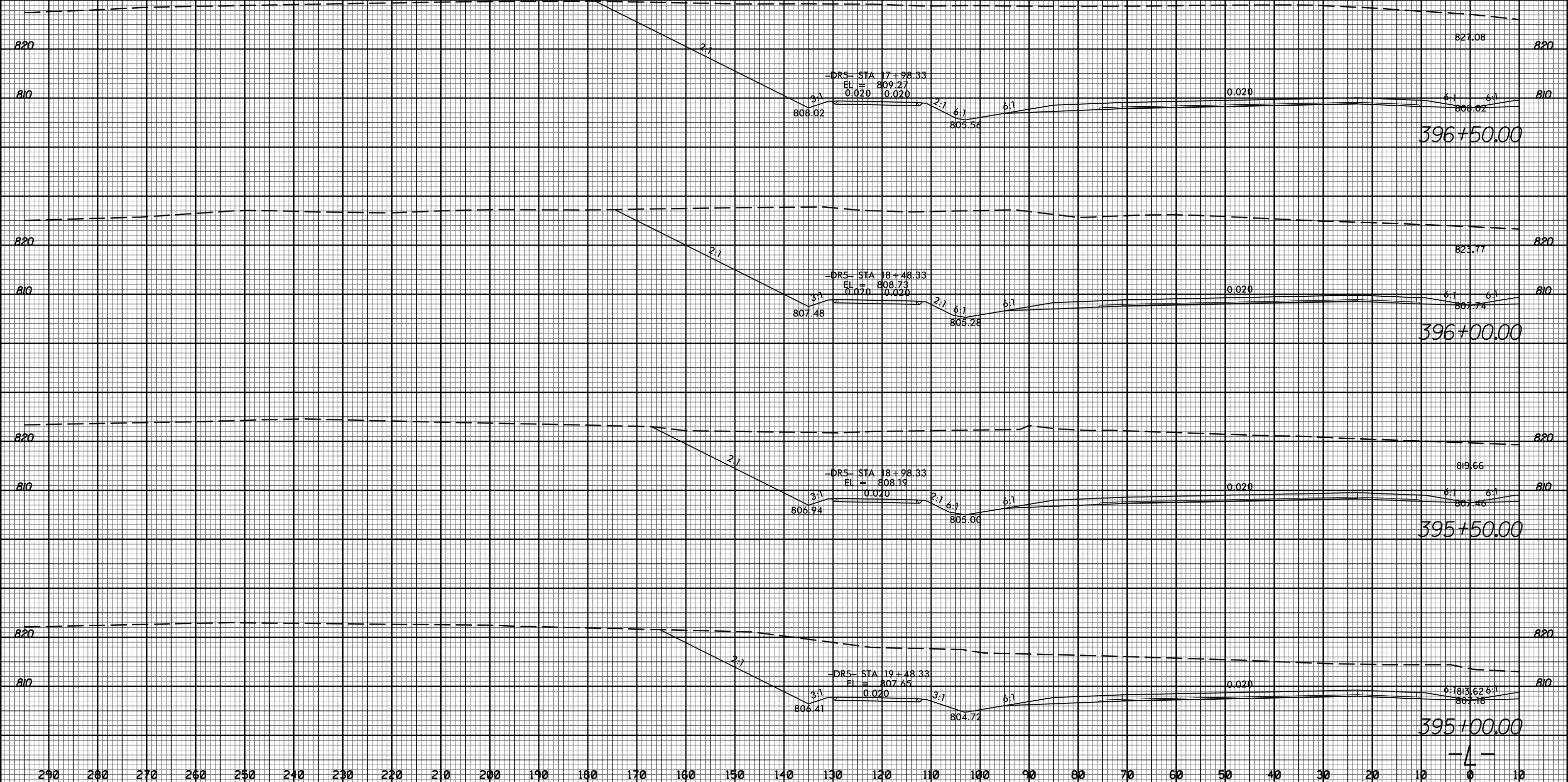

11/20/2017 11:58:32 AM U:\Projects\2525C\rdy_xpl.L1t.dgn

290 280 270 260 250 240 230 220 210 200 190 180 170 160 150 140 130 120 110 100 90 80 70 60 50 40 30 20 10 0 10

8/23/99

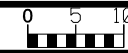

PROJ. REFERENCE NO.
U-2525C

SHEET NO.
X-112

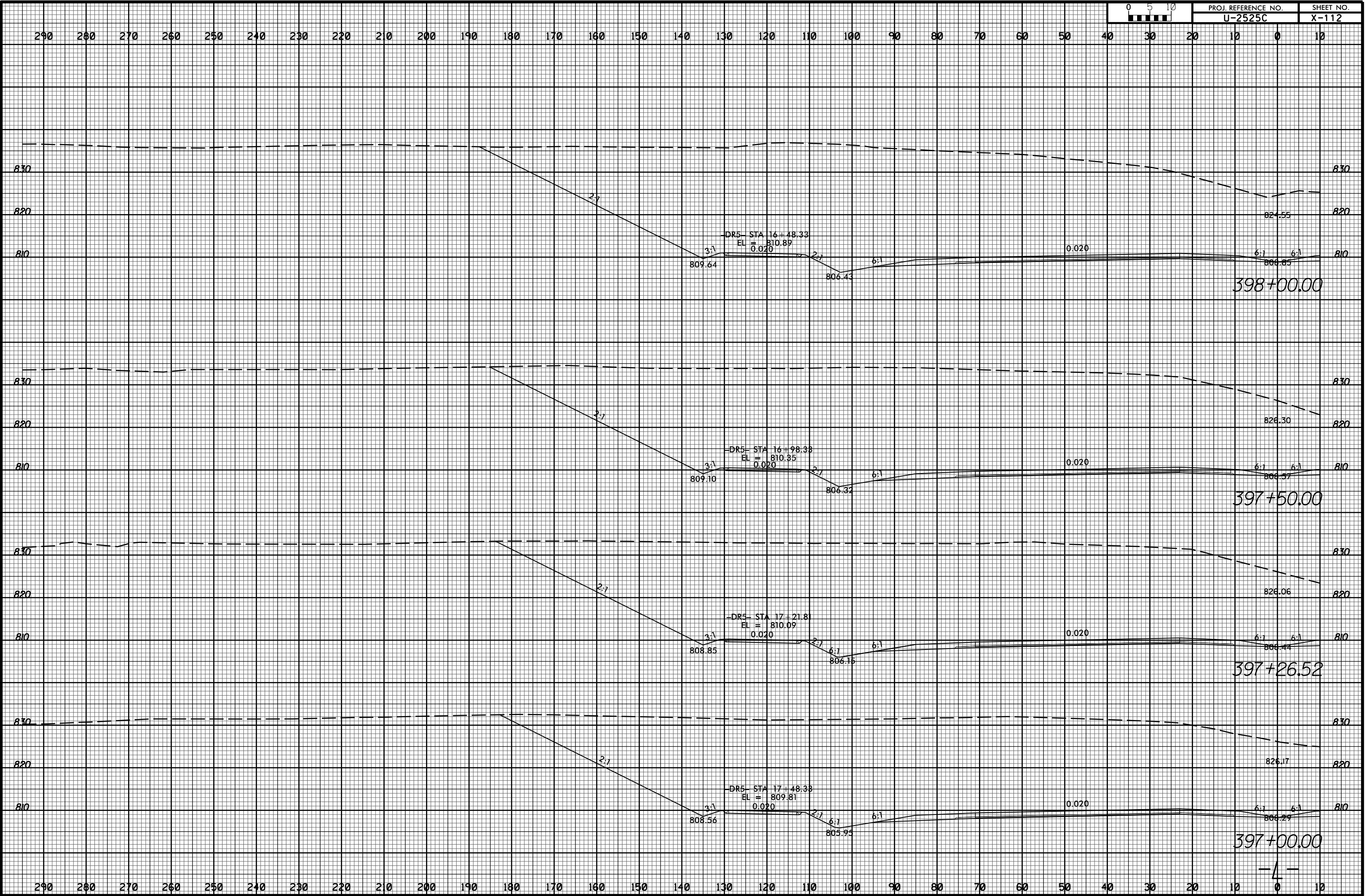

11/20/2017
U:\Projects\2525C\rdy_xpl.L1t.dgn

8/23/99



PROJ. REFERENCE NO. U-2525C SHEET NO. X-113

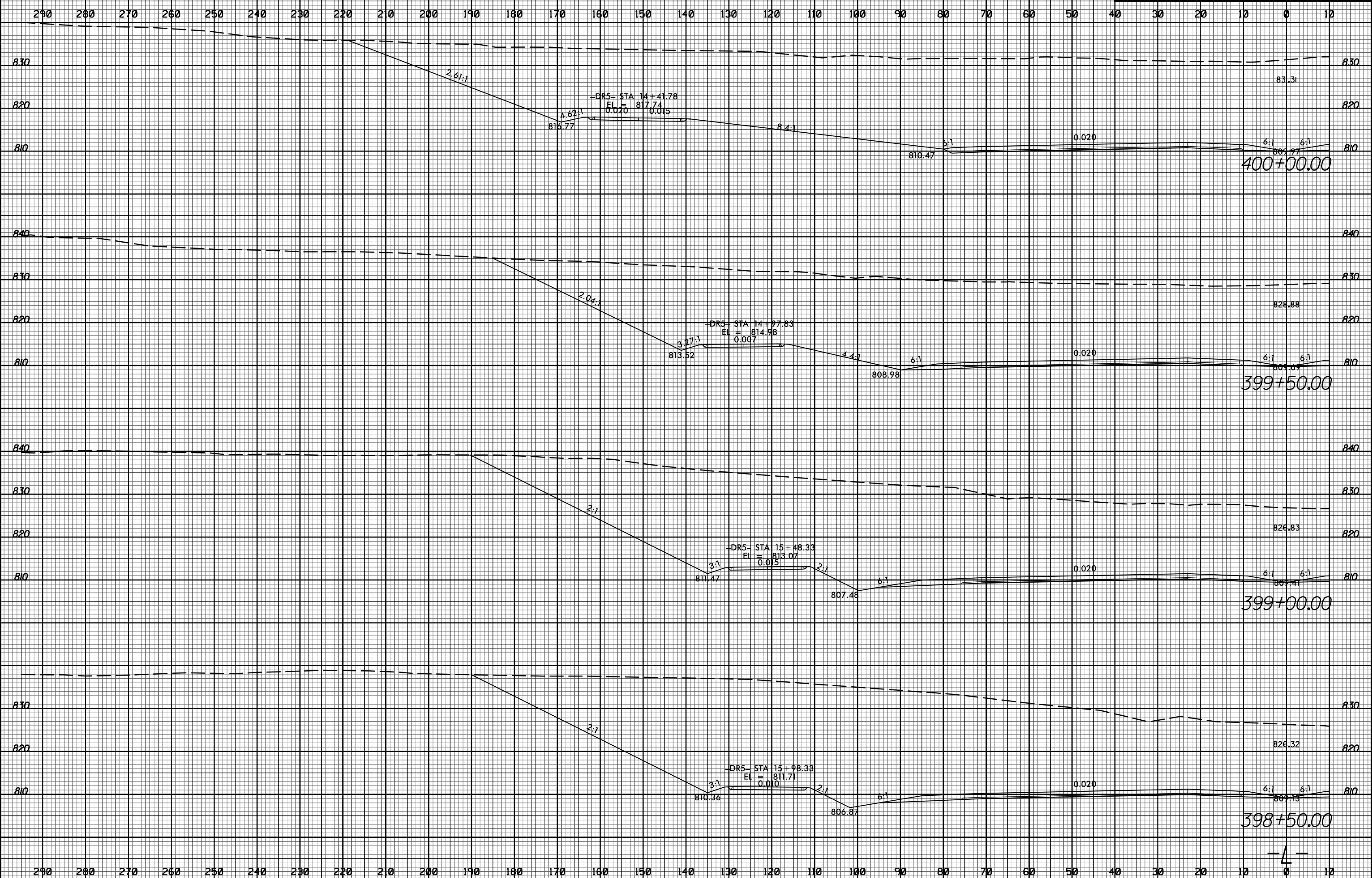

11/20/2017 11:58:32 AM U:\Projects\2525c_rdy_xpl.L1t.dgn

8/23/99

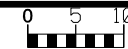

PROJ. REFERENCE NO.
U-2525C

SHEET NO.
X-114

290 280 270 260 250 240 230 220 210 200 190 180 170 160 150 140 130 120 110 100 90 80 70 60 50 40 30 20 10 0 10

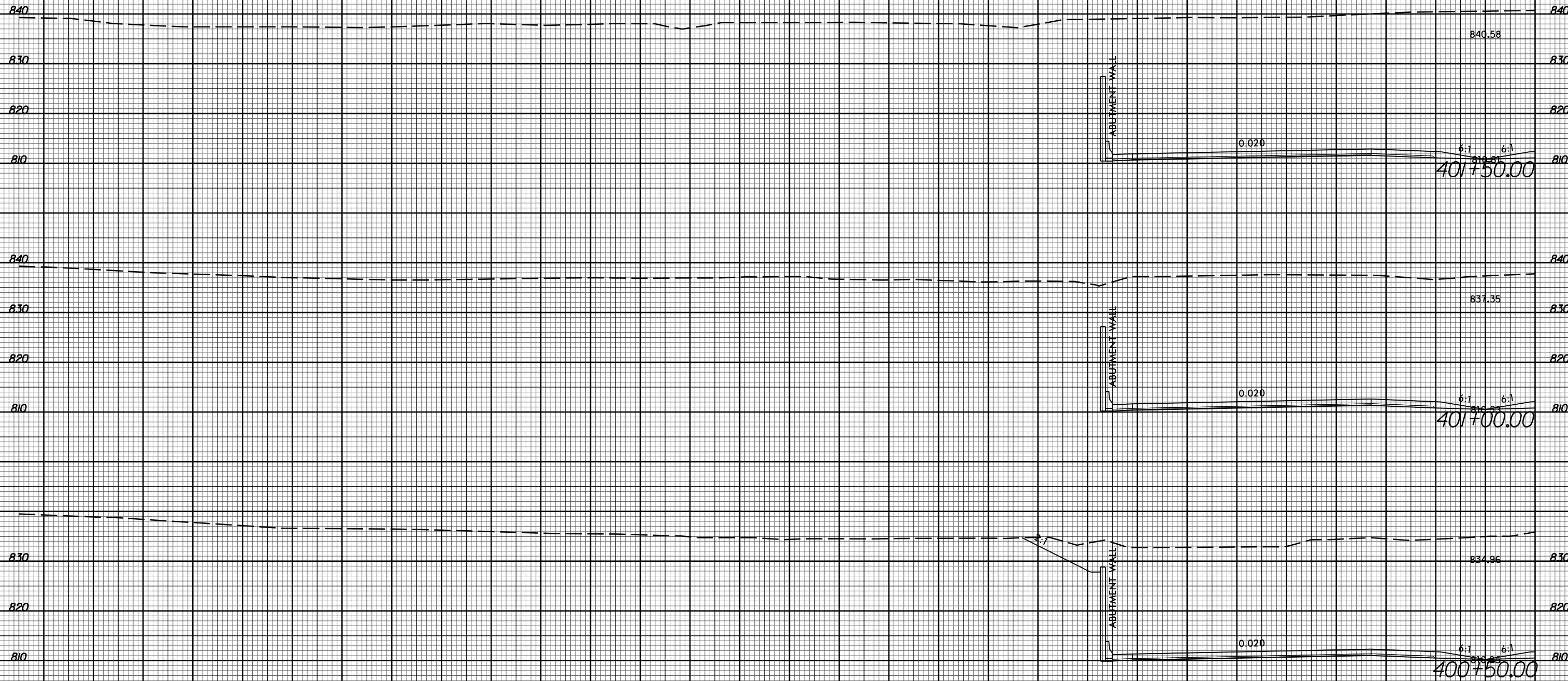

290 280 270 260 250 240 230 220 210 200 190 180 170 160 150 140 130 120 110 100 90 80 70 60 50 40 30 20 10 0 10

11/20/2017
I:\Projects\2525C-rdy_xpl.L1t.dgn

8/23/99



PROJ. REFERENCE NO.	SHEET NO.
U-2525C	X-115

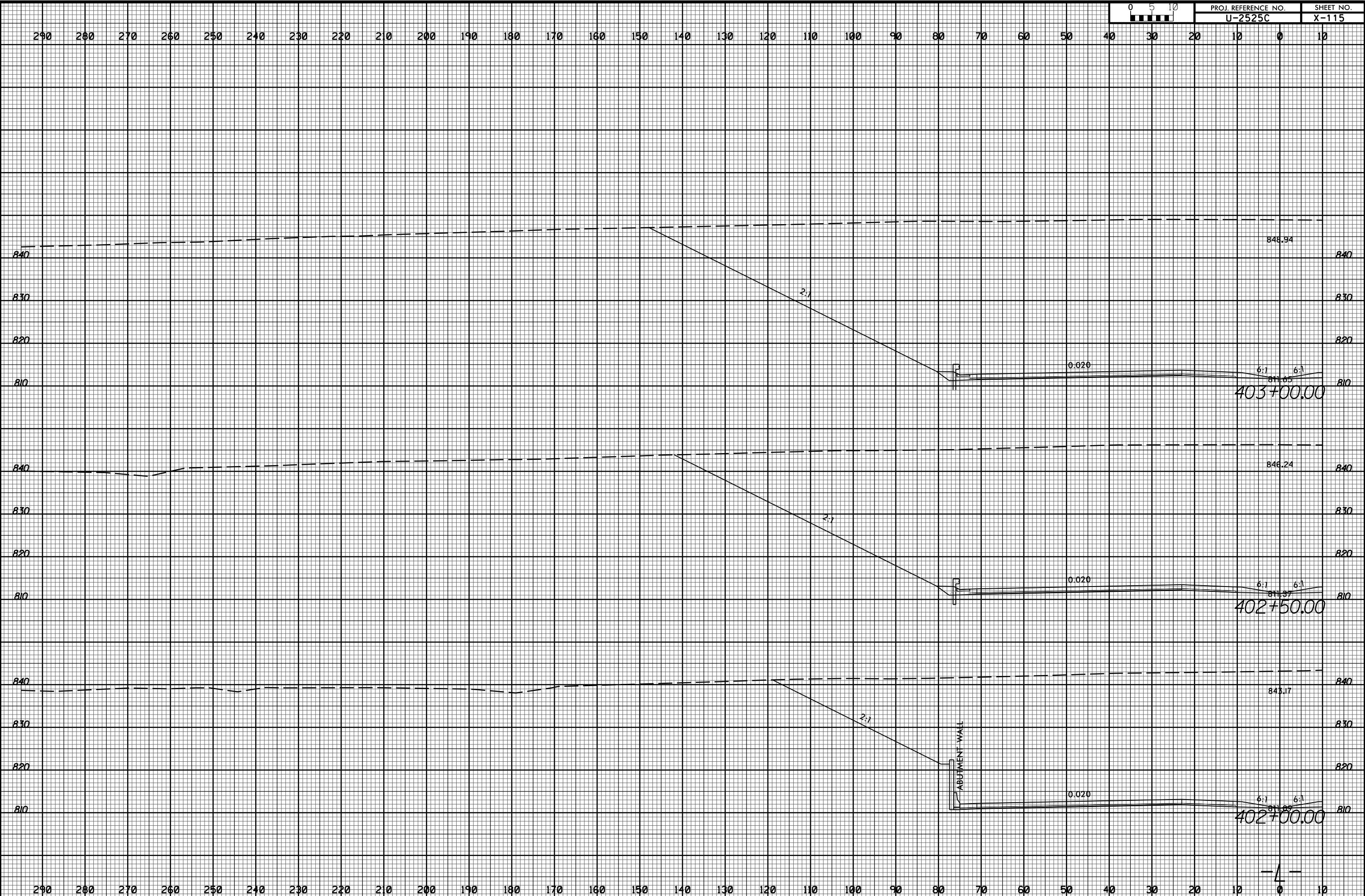

11/20/2017
 I:\Projects\2525C-rdy_xpl.L1t.dgn
 User: rdy

8/23/99



PROJ. REFERENCE NO.	SHEET NO.
U-2525C	X-116

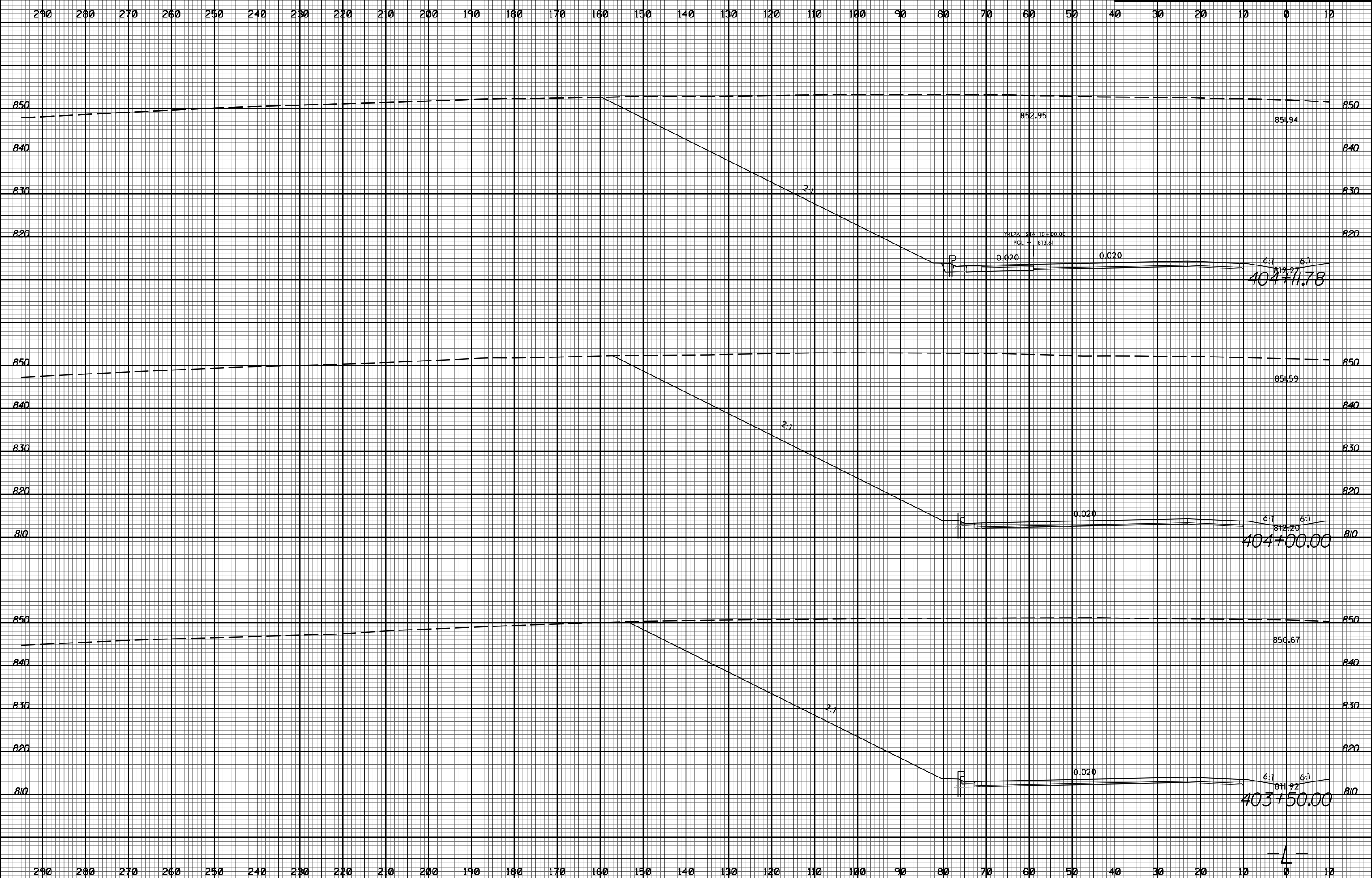

11/20/2017 11:58:32 AM U:\Projects\2525C-rdy_xpl.L1t.dgn

8/23/99



PROJ. REFERENCE NO.
U-2525C

SHEET NO.
X-117

290 280 270 260 250 240 230 220 210 200 190 180 170 160 150 140 130 120 110 100 90 80 70 60 50 40 30 20 10 0 10

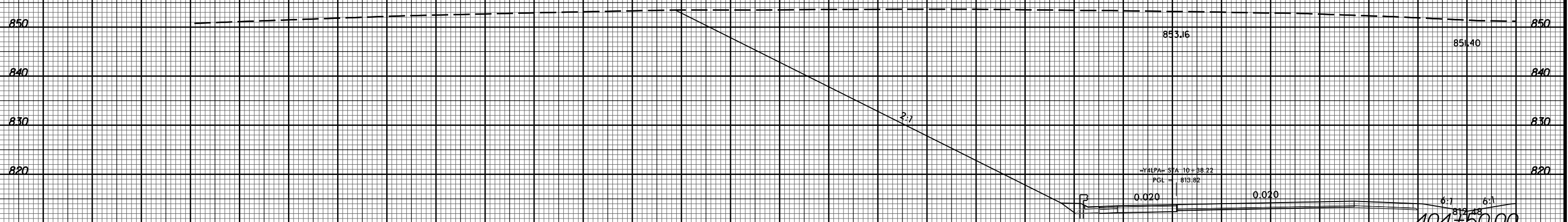
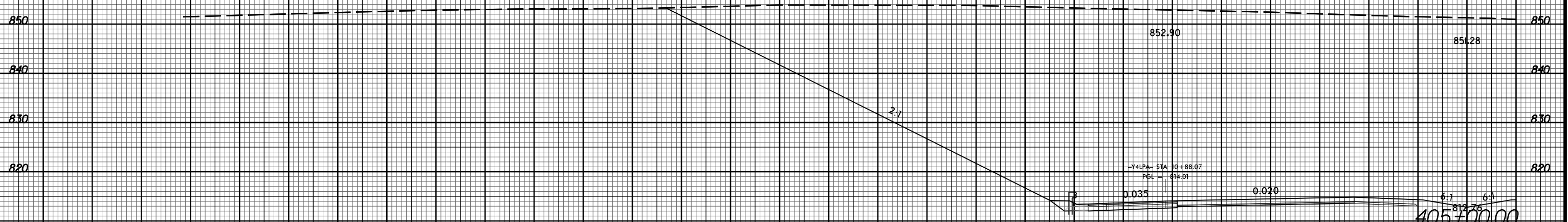
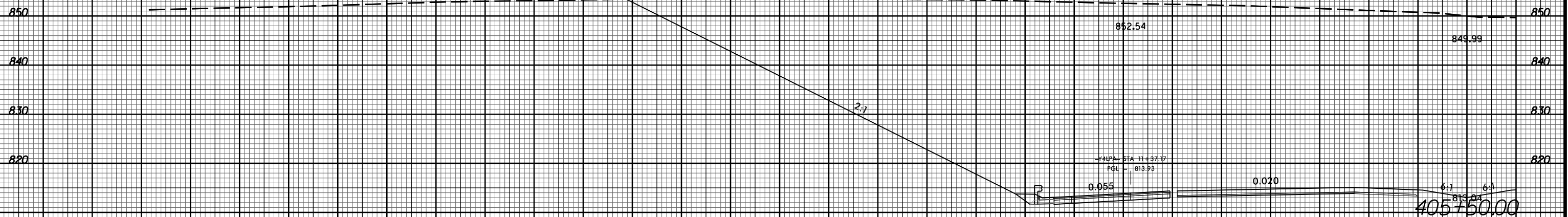

290 280 270 260 250 240 230 220 210 200 190 180 170 160 150 140 130 120 110 100 90 80 70 60 50 40 30 20 10 0 10

11/20/2017
I:\Projects\2525C\rdy_xpl.L1t.dgn

8/23/99



PROJ. REFERENCE NO.
U-2525C

SHEET NO.
X-118

290 280 270 260 250 240 230 220 210 200 190 180 170 160 150 140 130 120 110 100 90 80 70 60 50 40 30 20 10 0 10

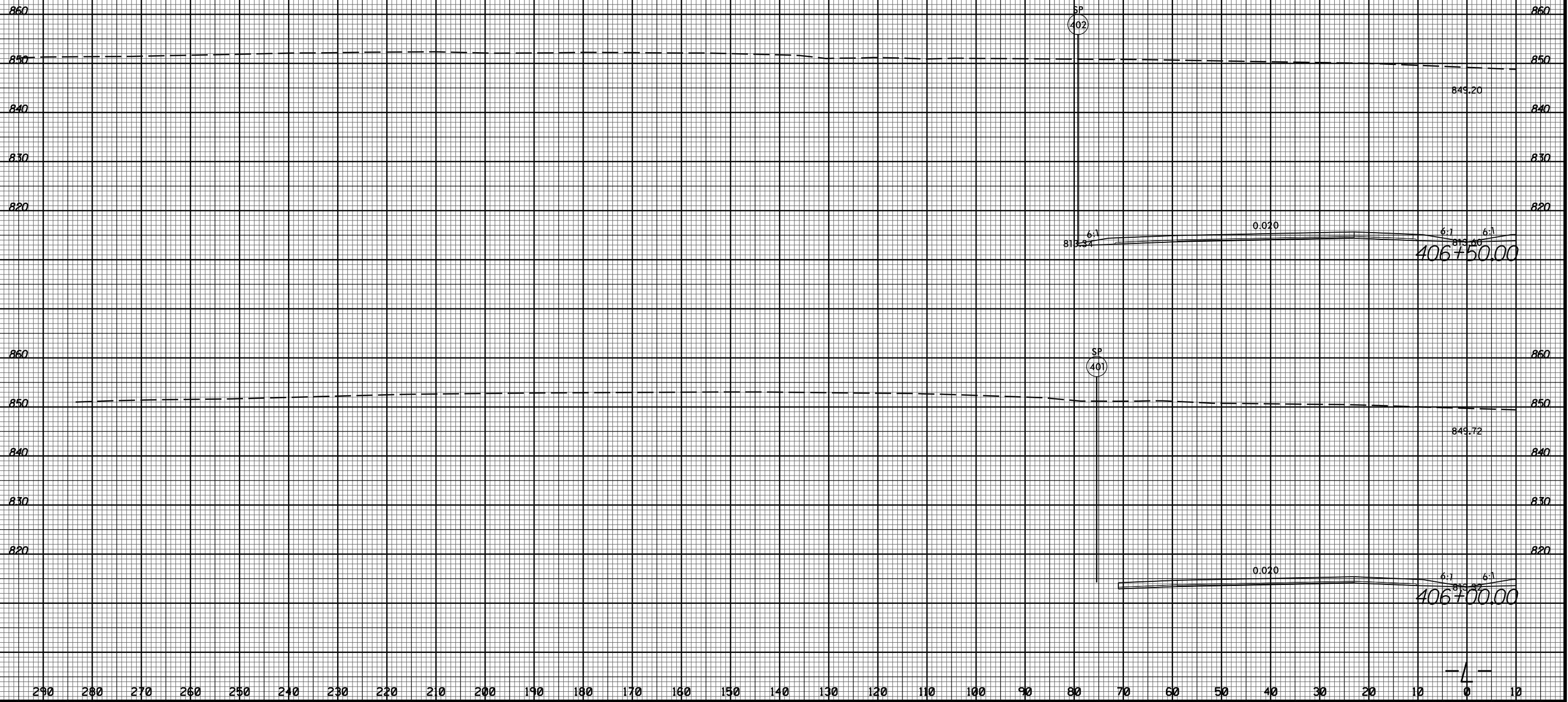

11/20/2017
I:\Projects\2525C-rdy_xpl.L1t.dgn

8/23/99



PROJ. REFERENCE NO. U-2525C SHEET NO. X-119

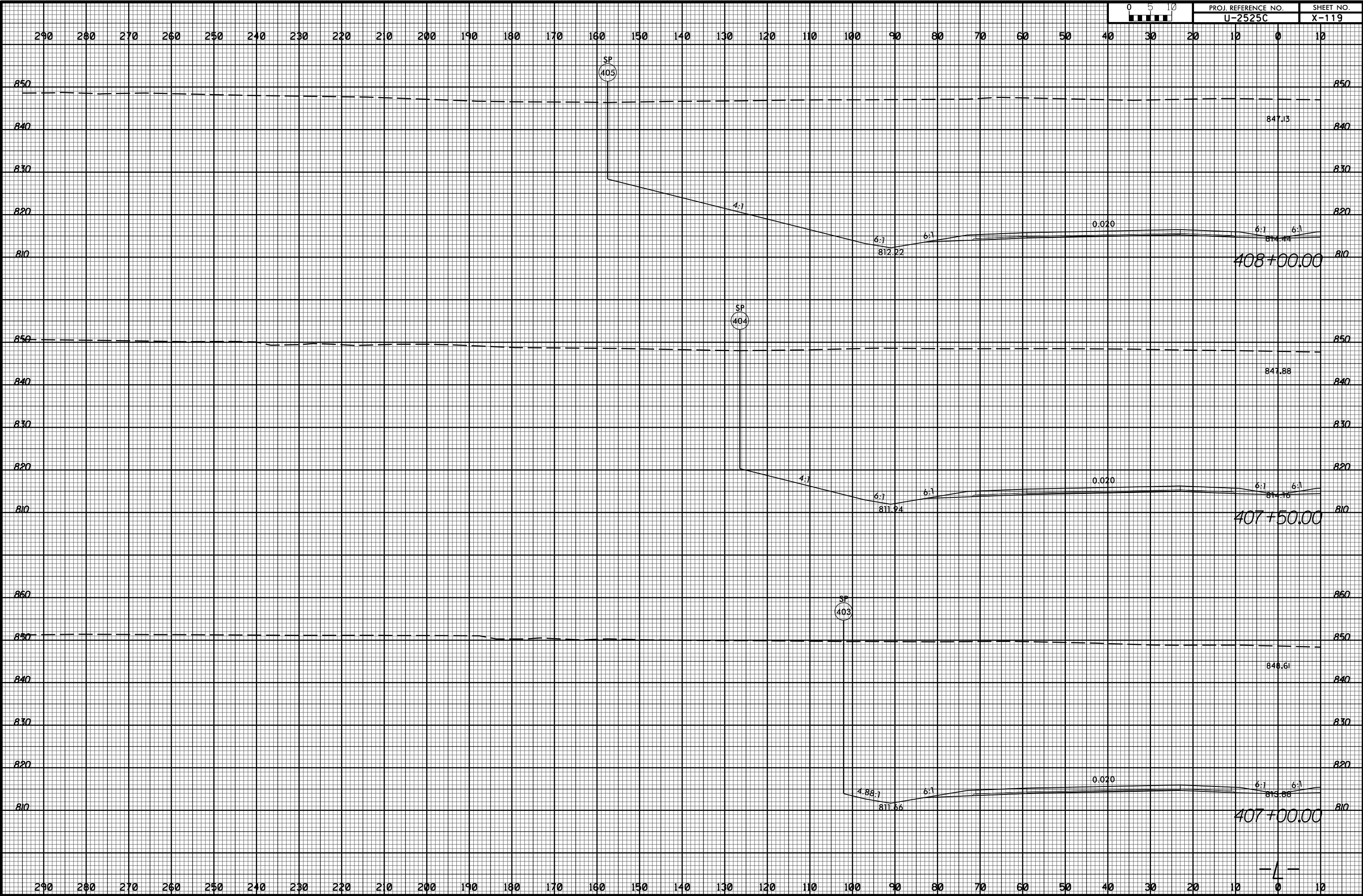

11/20/2017 11:58:32 AM U:\Projects\2525C\rdy_xpl.L1t.dgn

8/23/99



PROJ. REFERENCE NO.	SHEET NO.
U-2525C	X-120

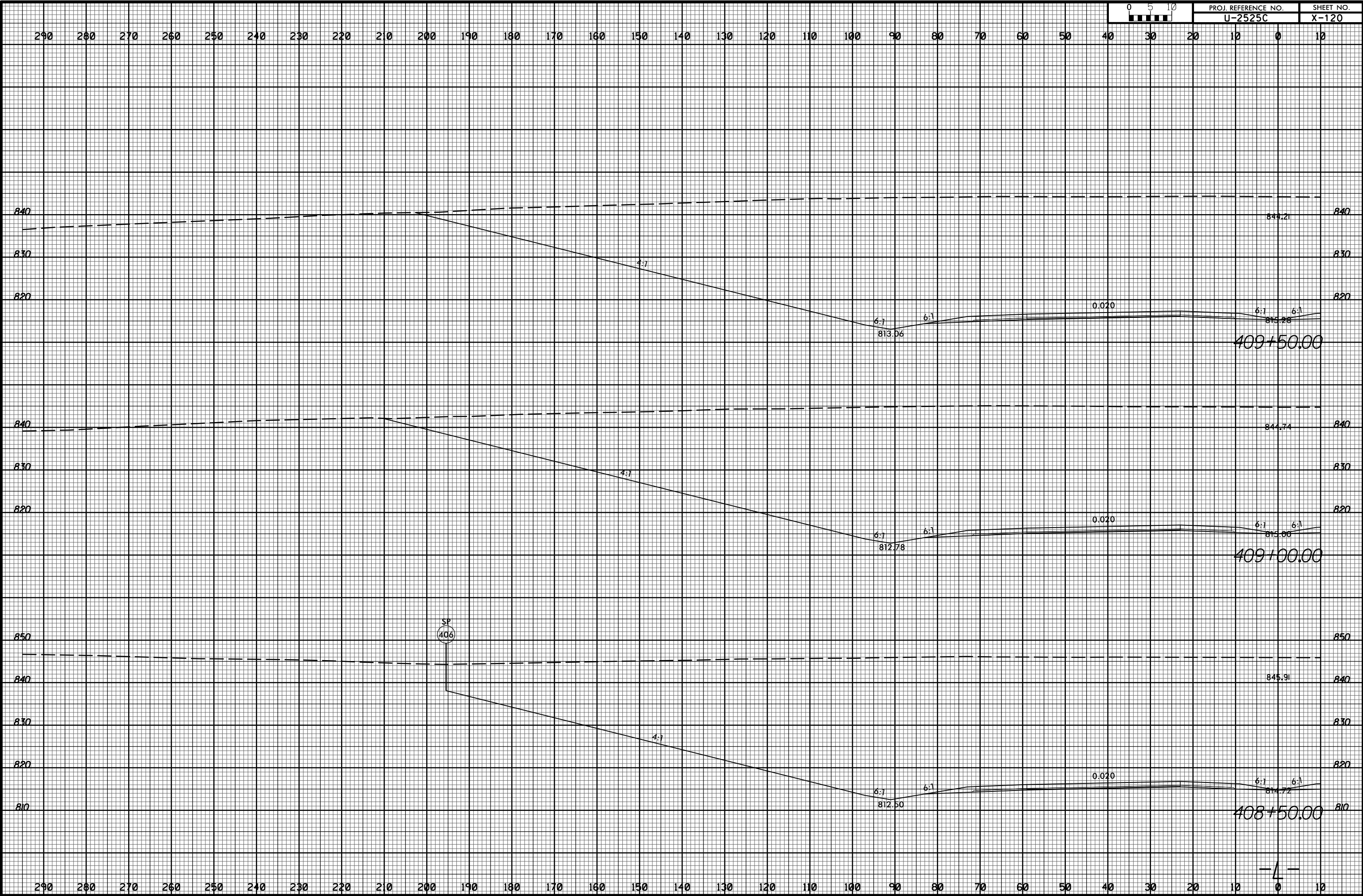

11/20/2017 11:58:32 AM U:\Projects\2525C-rdy_xpl.Lit.dgn

8/23/99



PROJ. REFERENCE NO.
U-2525C

SHEET NO.
X-121

290 280 270 260 250 240 230 220 210 200 190 180 170 160 150 140 130 120 110 100 90 80 70 60 50 40 30 20 10 0 10

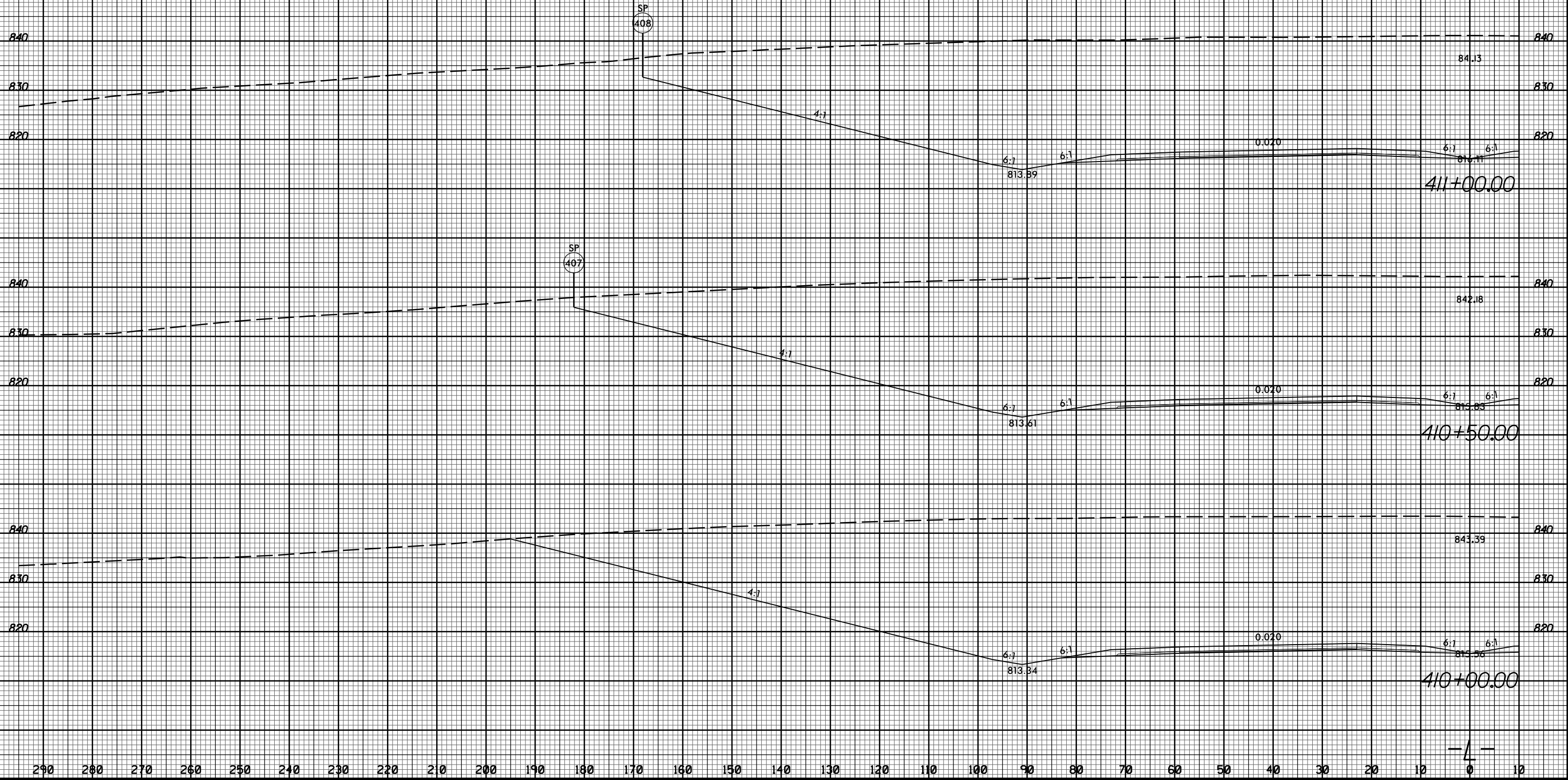

11/20/2017
I:\Projects\2525c_rdy_xpl.L1t.dgn

290 280 270 260 250 240 230 220 210 200 190 180 170 160 150 140 130 120 110 100 90 80 70 60 50 40 30 20 10 0 10

8/23/99



PROJ. REFERENCE NO.
U-2525C

SHEET NO.
X-122

290 280 270 260 250 240 230 220 210 200 190 180 170 160 150 140 130 120 110 100 90 80 70 60 50 40 30 20 10 0 10

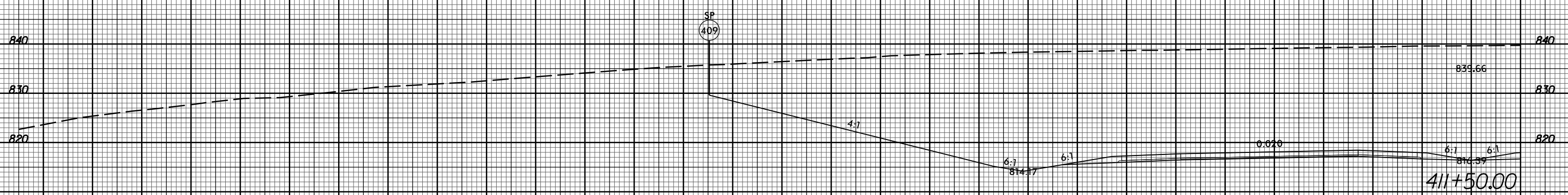
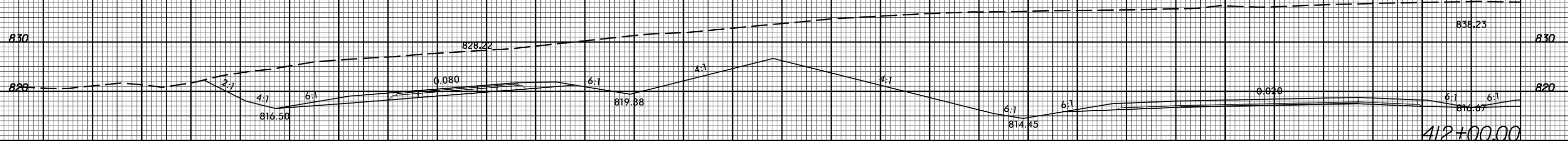
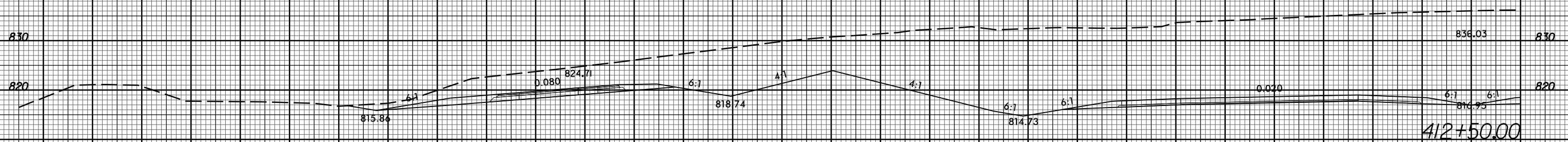
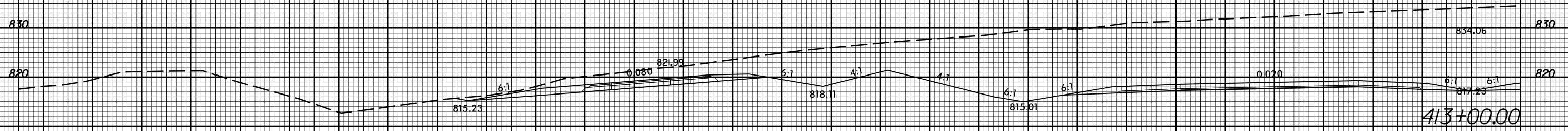

290 280 270 260 250 240 230 220 210 200 190 180 170 160 150 140 130 120 110 100 90 80 70 60 50 40 30 20 10 0 10

11/20/2017 11:58:32 AM U:\Projects\2525C\rdy_xpl.L1t.dgn

4

8/23/99



PROJ. REFERENCE NO. U-2525C SHEET NO. X-123

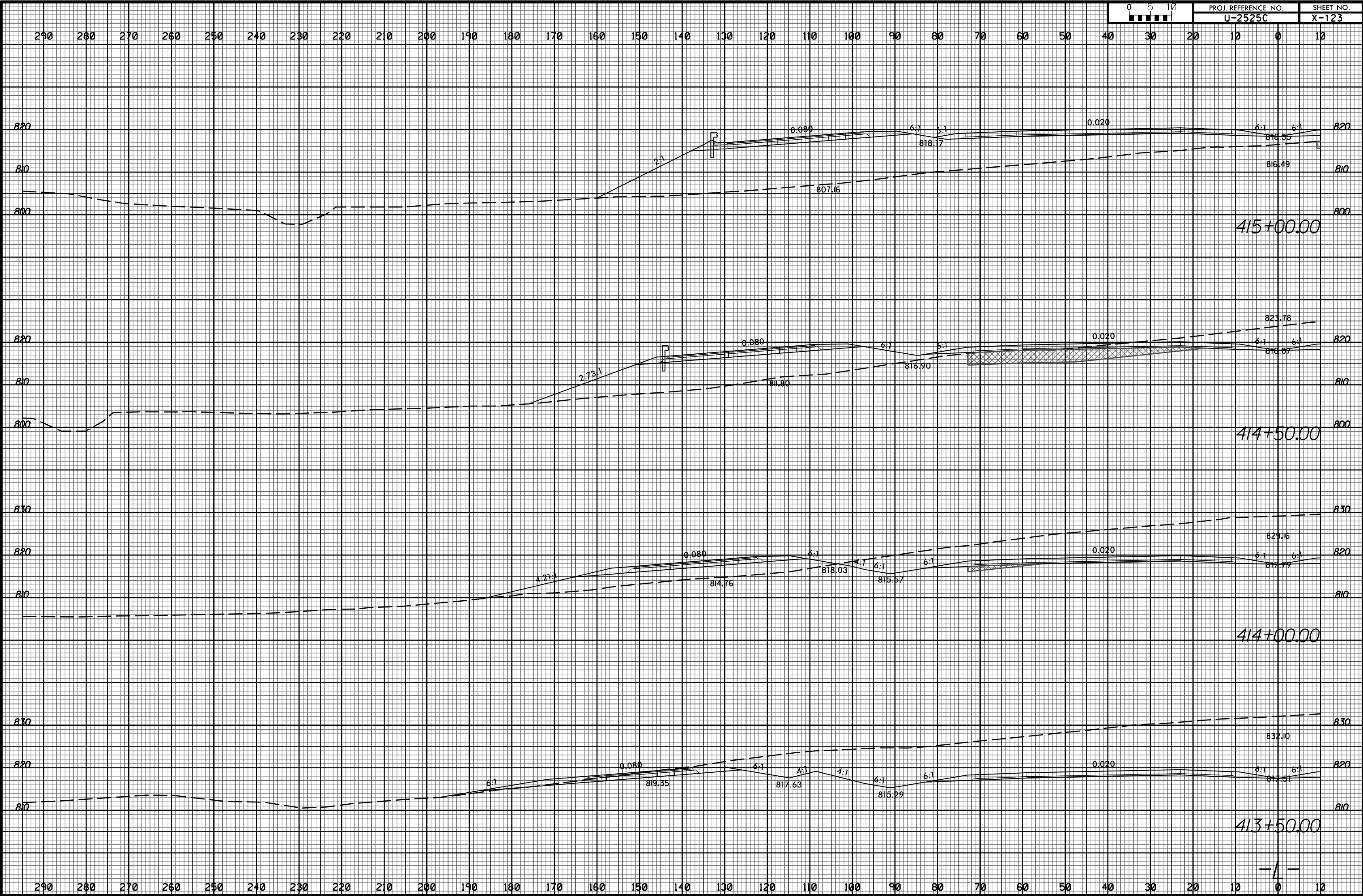

11/20/2017 11:58:32 AM U:\Projects\2525C\rdy_xpl.L1t.dgn

8/23/99



PROJ. REFERENCE NO. U-2525C SHEET NO. X-124

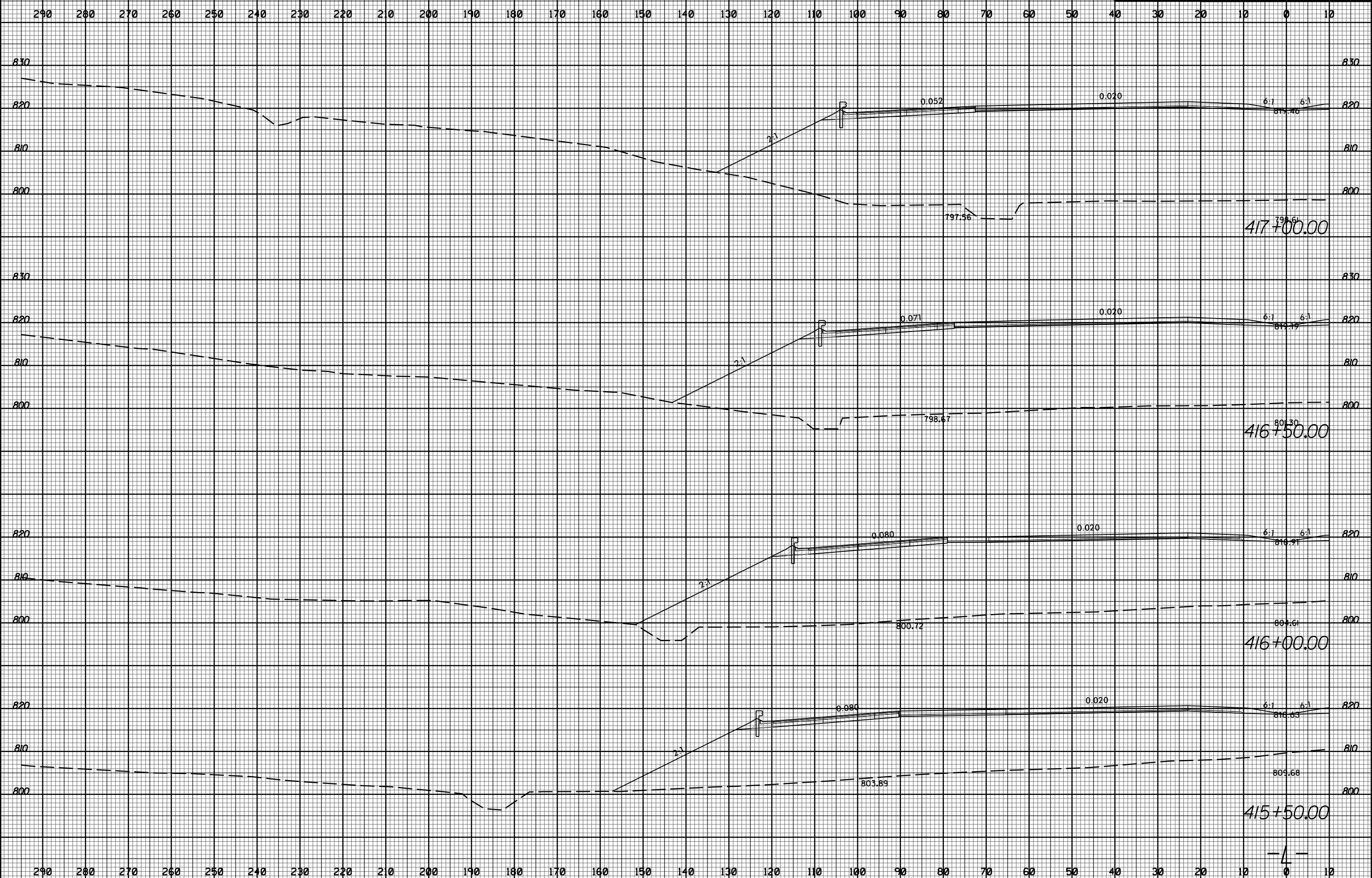

11/20/2017 11:53:25 AM U:\Projects\2525C\rdy_xpl.L1t.dgn

8/23/99



PROJ. REFERENCE NO. U-2525C SHEET NO. X-125

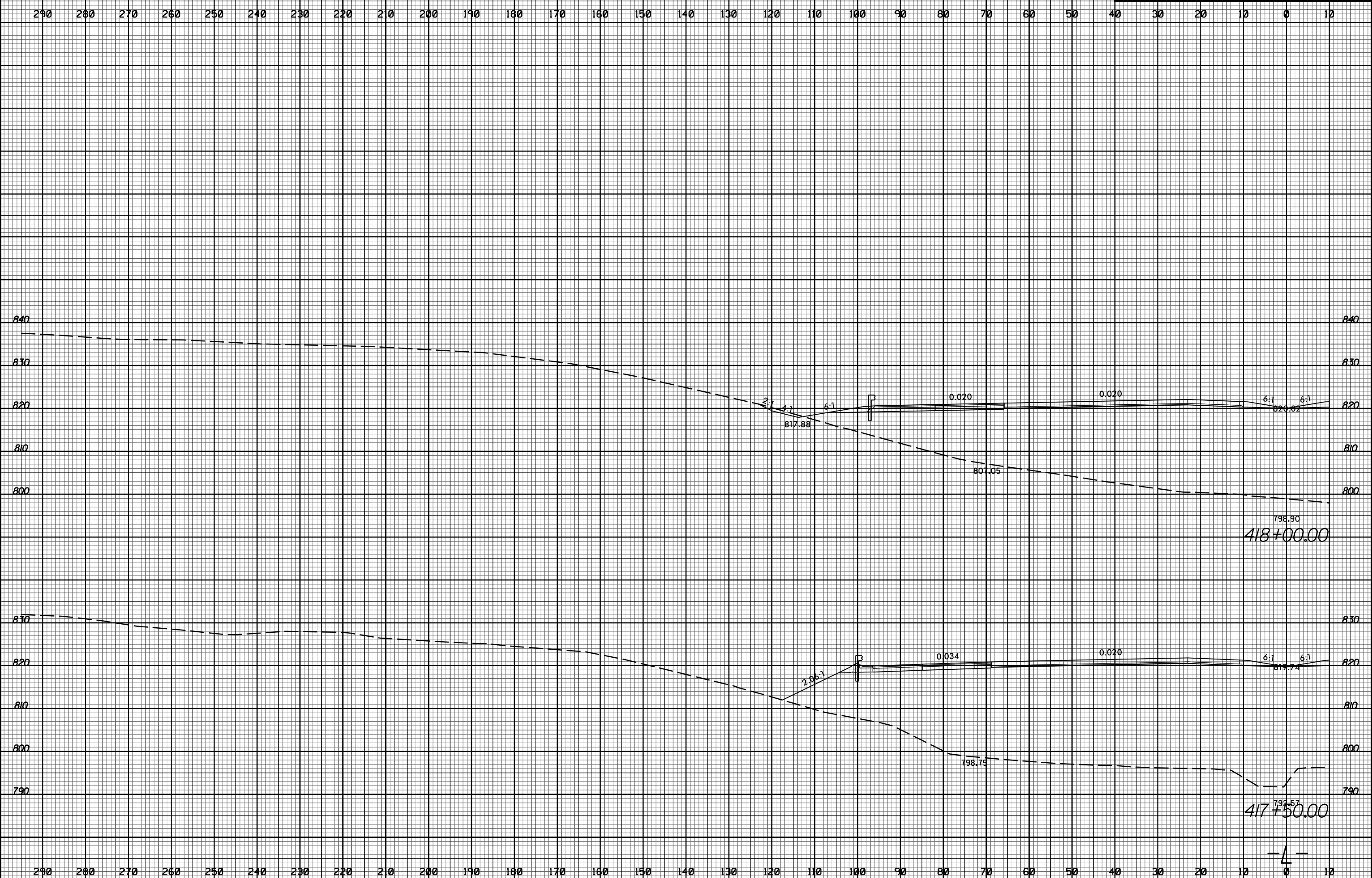

11/20/2017 11:58:32 AM U:\Projects\2525C\rdy_xpl.L1t.dgn

8/23/99



PROJ. REFERENCE NO.	SHEET NO.
U-2525C	X-126

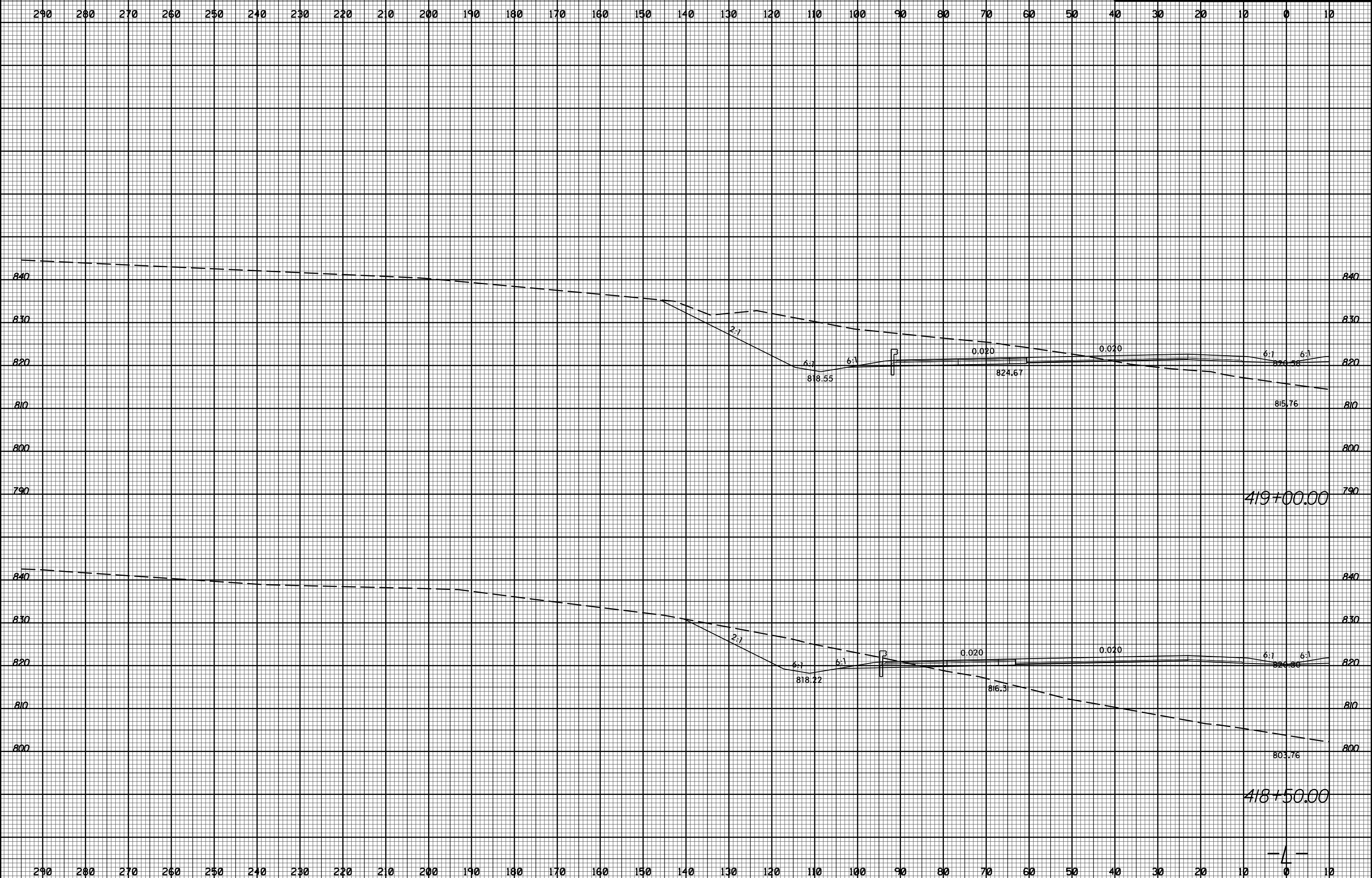

11/20/2017 11:58:32 AM U:\Projects\2525C-rdy_xpl.L1t.dgn

8/23/99



PROJ. REFERENCE NO.	SHEET NO.
U-2525C	X-127

290 280 270 260 250 240 230 220 210 200 190 180 170 160 150 140 130 120 110 100 90 80 70 60 50 40 30 20 10 0 10

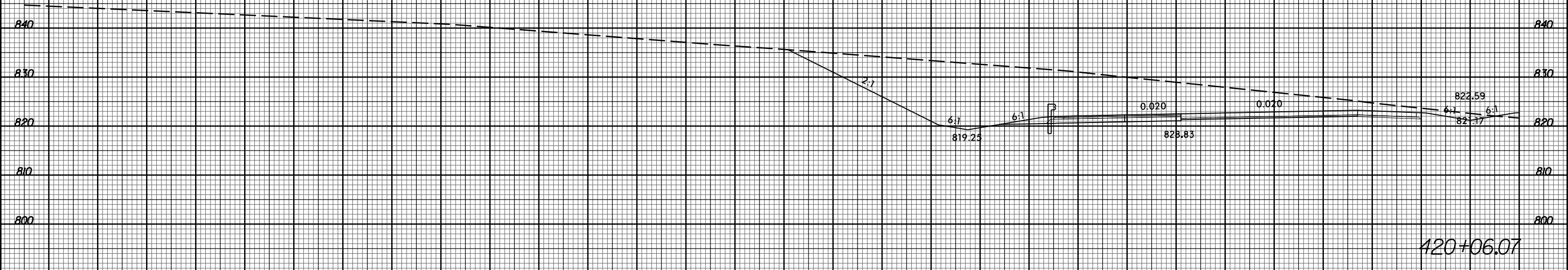

420+06.07

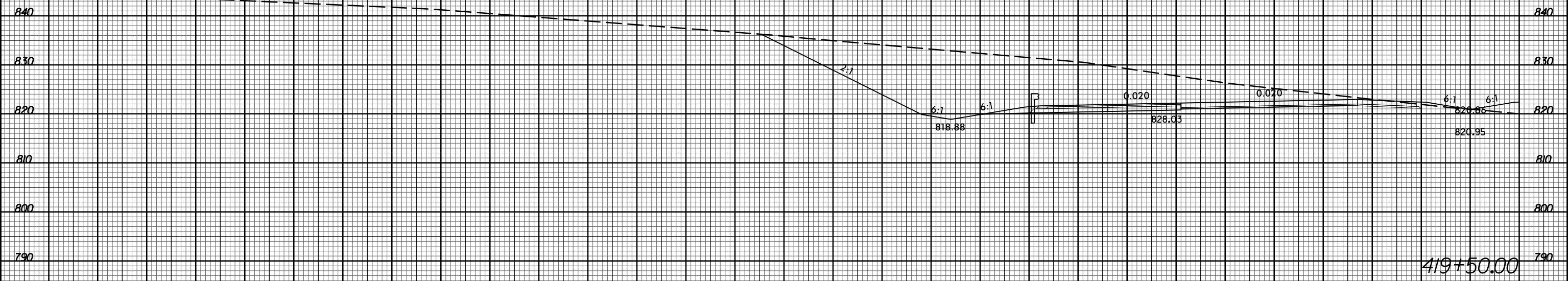

419+50.00

4

290 280 270 260 250 240 230 220 210 200 190 180 170 160 150 140 130 120 110 100 90 80 70 60 50 40 30 20 10 0 10

11/20/2017 11:53:25 AM U:\Projects\2525C-rdy_xpl.Lit.dgn

8/23/99



PROJ. REFERENCE NO. U-2525C SHEET NO. X-128

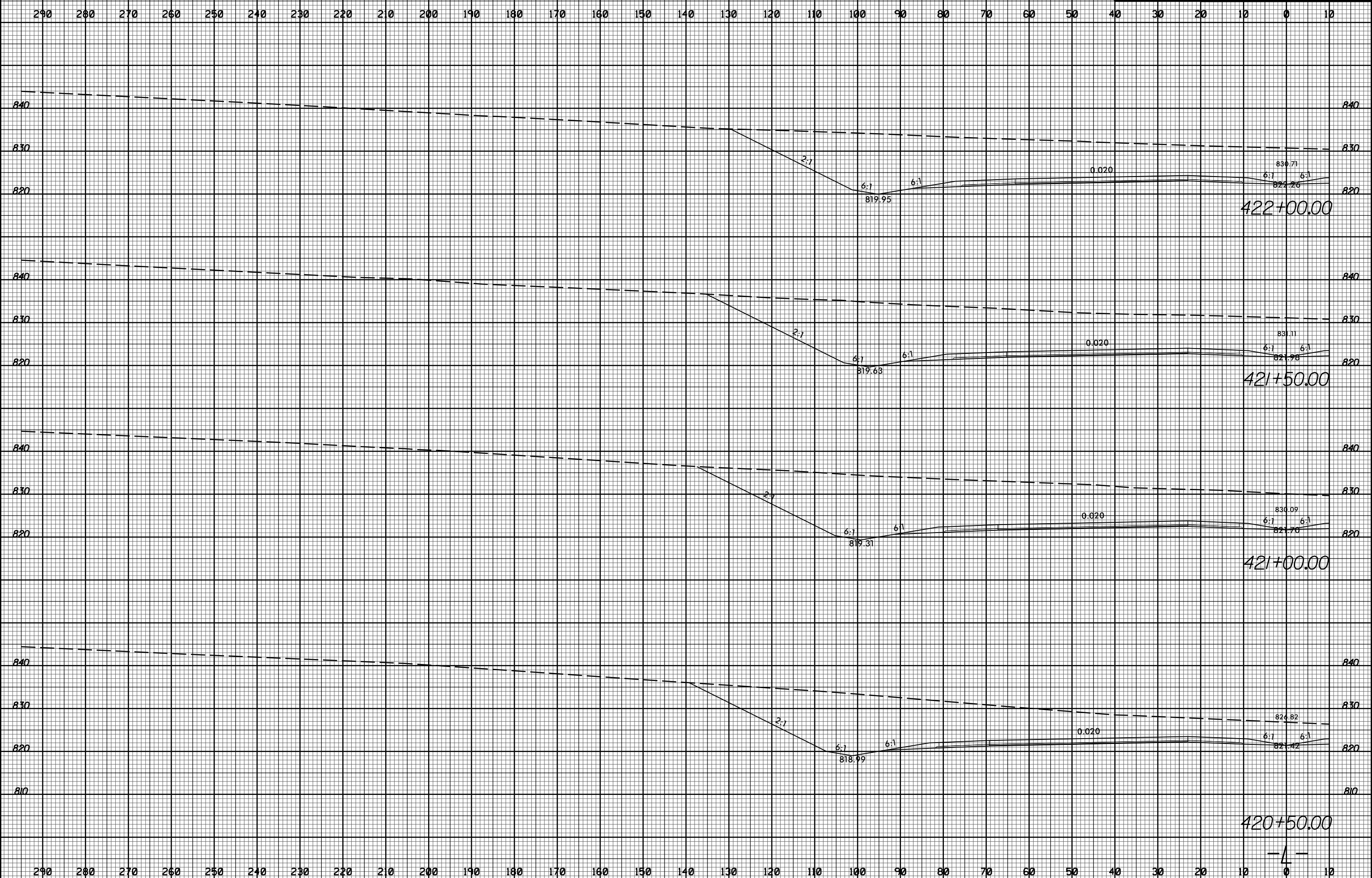

11/20/2017 11:58:35 AM U:\Projects\2525C-rdy_xpl.L1t.dgn

8/23/99



PROJ. REFERENCE NO. U-2525C SHEET NO. X-129

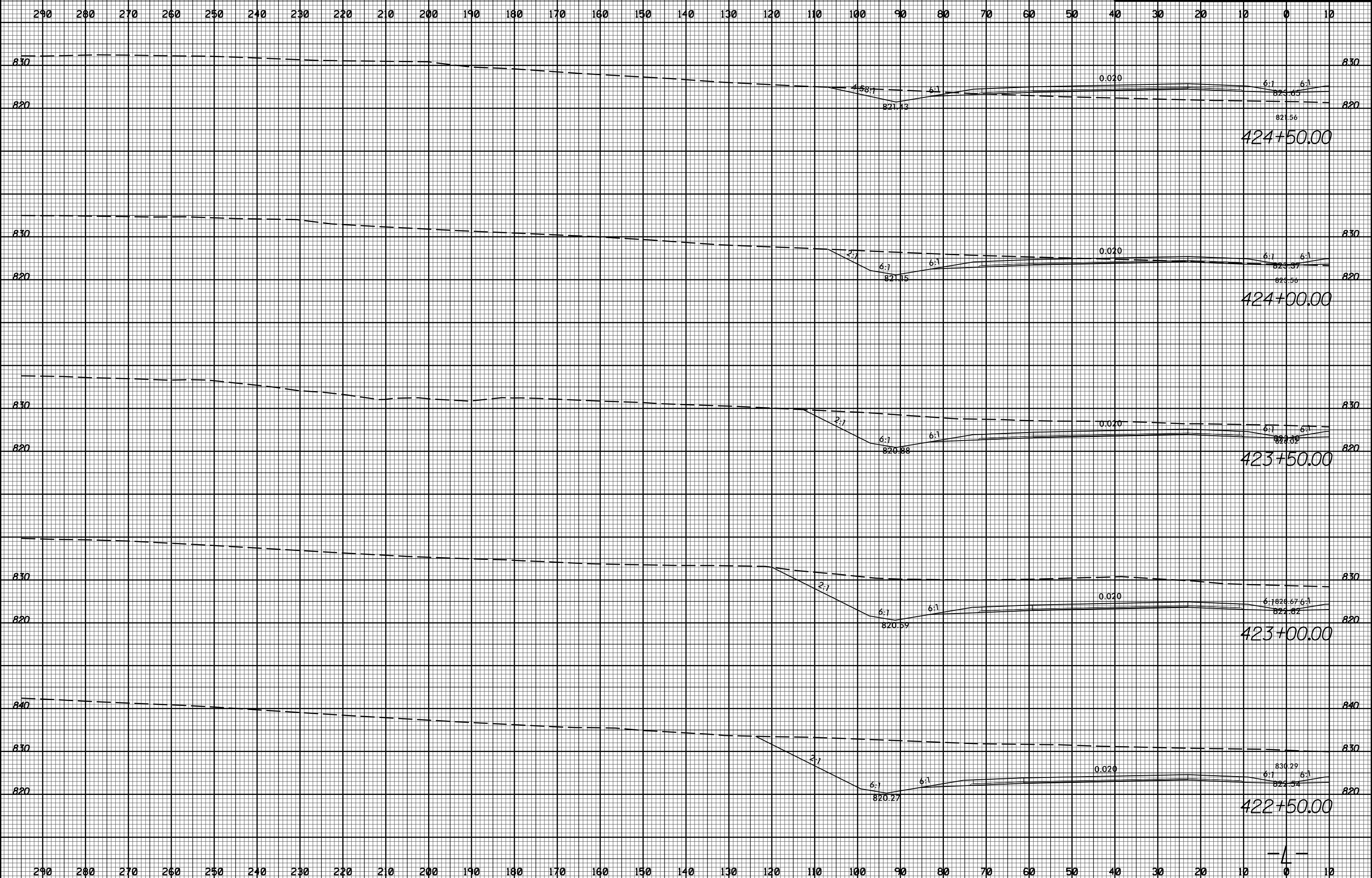

11/20/2017 11:58:32 AM U:\Projects\2525c_rdy_xpl\1.dgn

8/23/99



PROJ. REFERENCE NO.	SHEET NO.
U-2525C	X-130

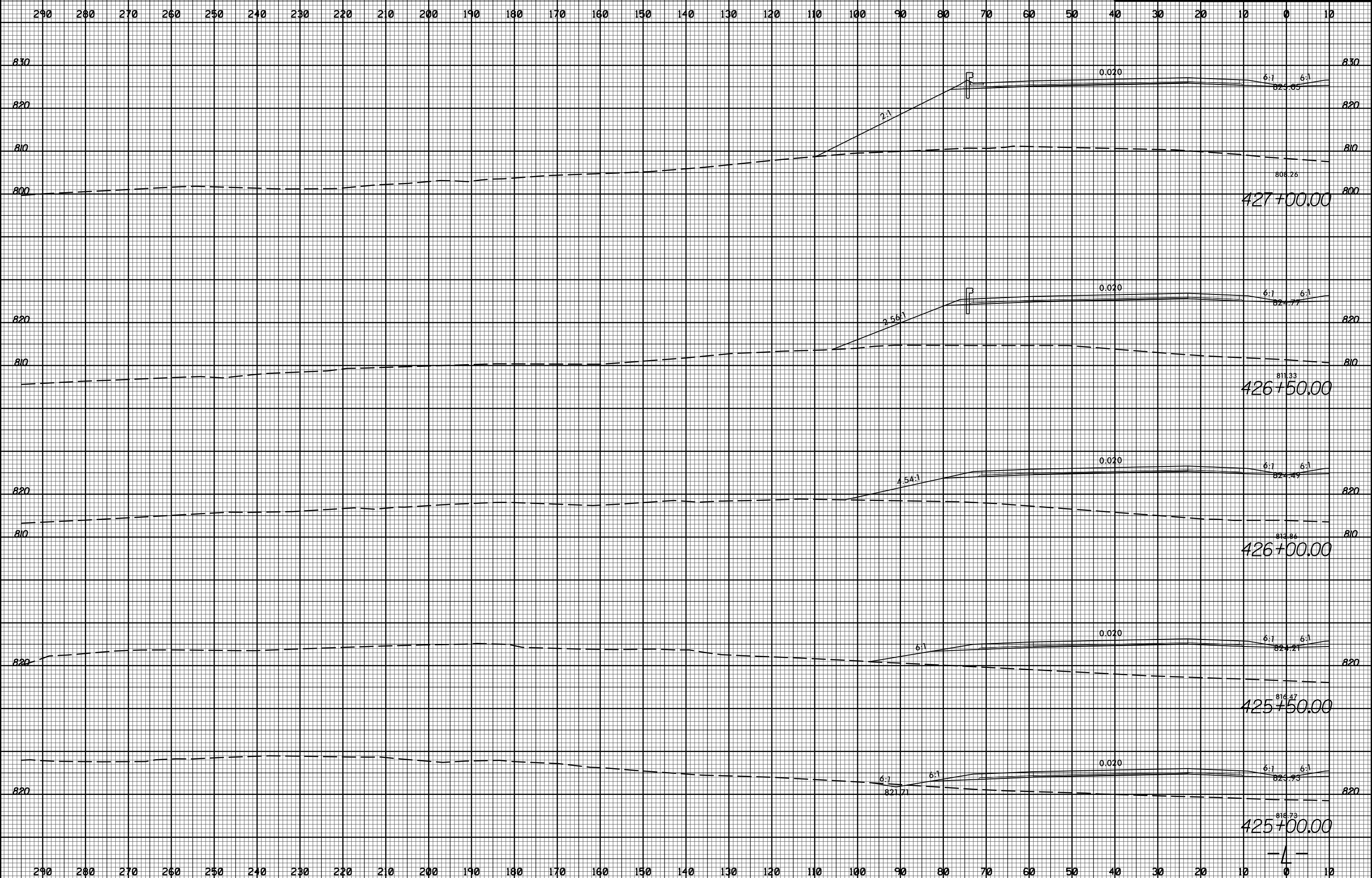

11/20/2017
I:\Projects\2525C-rdy_xpl.L1t.dgn

8/23/99



PROJ. REFERENCE NO.
U-2525C

SHEET NO.
X-131

290 280 270 260 250 240 230 220 210 200 190 180 170 160 150 140 130 120 110 100 90 80 70 60 50 40 30 20 10 0 10

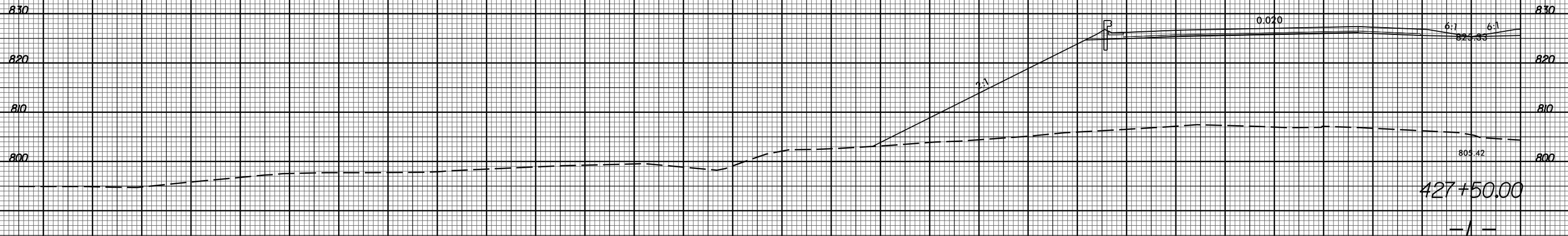
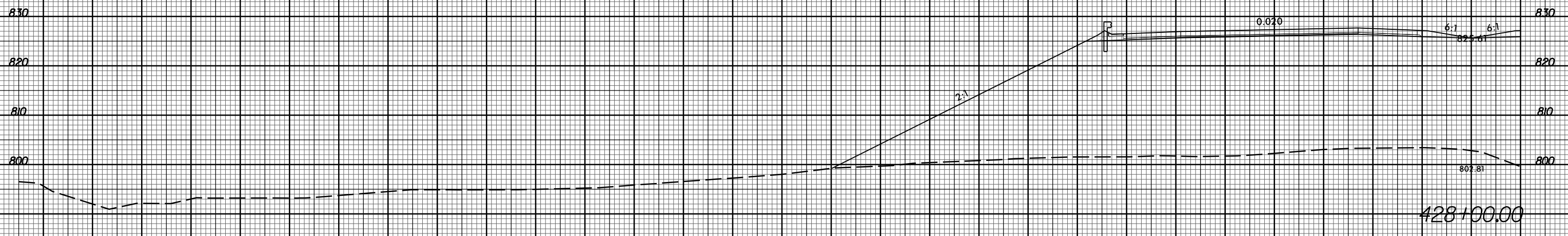
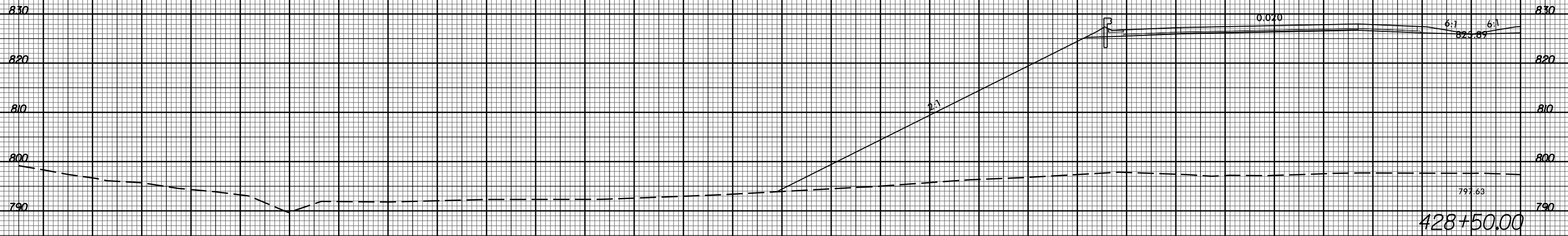

290 280 270 260 250 240 230 220 210 200 190 180 170 160 150 140 130 120 110 100 90 80 70 60 50 40 30 20 10 0 10

11/20/2017
I:\Projects\2525C_rdy_xpl.L1t.dgn

8/23/99



PROJ. REFERENCE NO. U-2525C SHEET NO. X-132

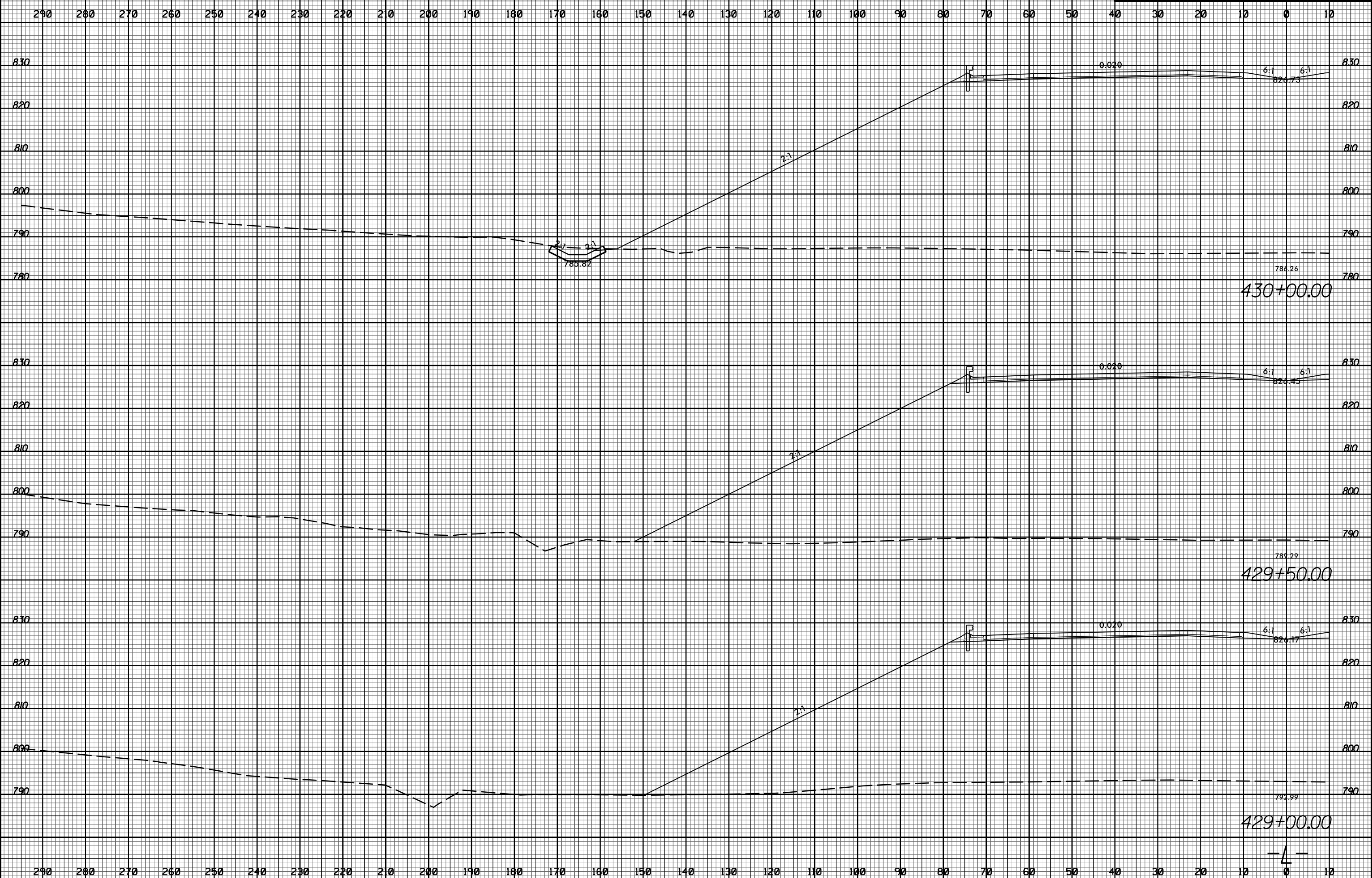

11/20/2017 11:58:32 AM U:\Projects\2525C-rdy_xpl.L1t.dgn

8/23/99



PROJ. REFERENCE NO.	SHEET NO.
U-2525C	X-133

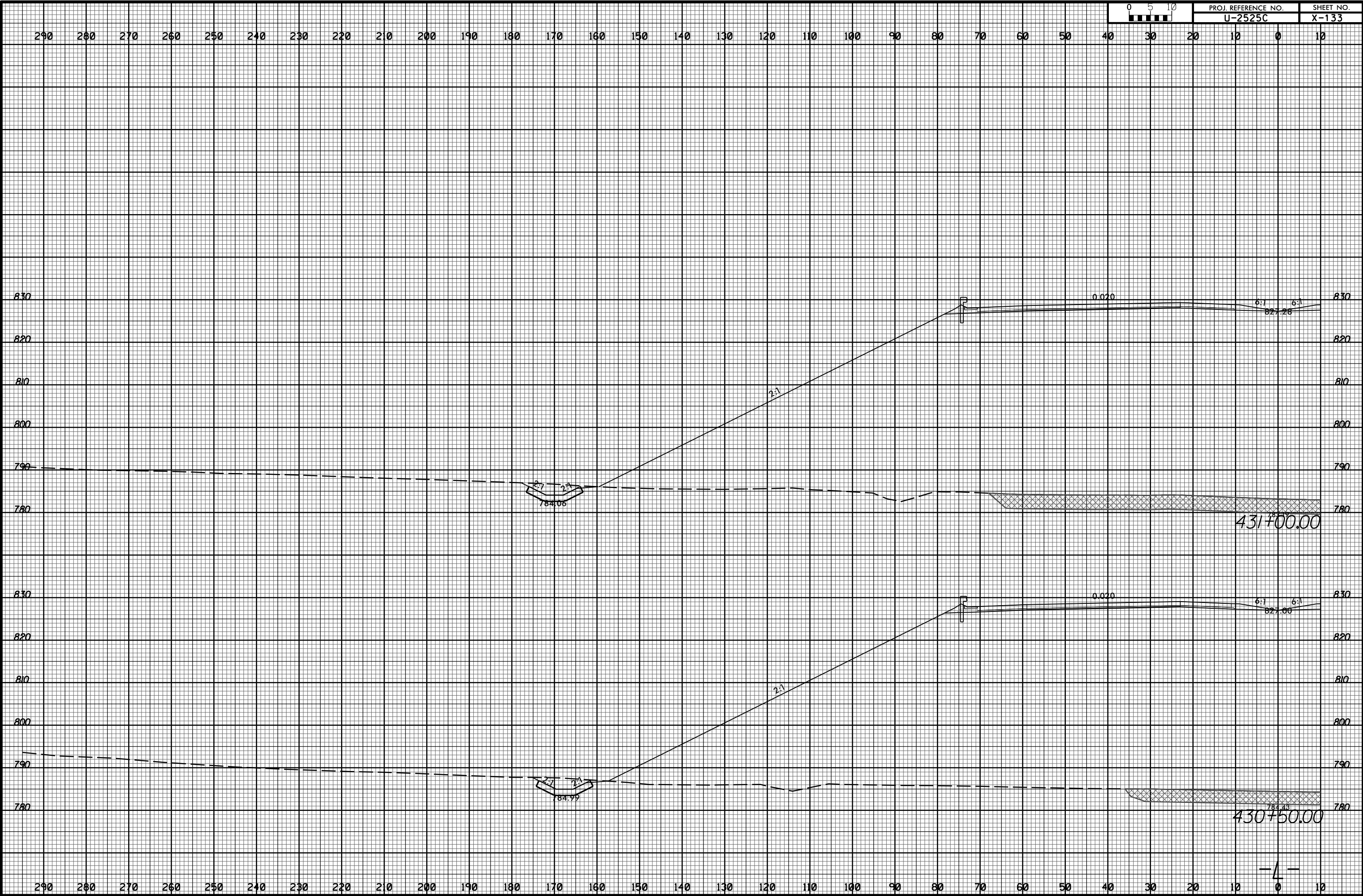

11/20/2017 11:58:32 AM U:\Projects\2525C-rdy_xpl.L1t.dgn

8/23/99



PROJ. REFERENCE NO.
U-2525C

SHEET NO.
X-134

290 280 270 260 250 240 230 220 210 200 190 180 170 160 150 140 130 120 110 100 90 80 70 60 50 40 30 20 10 0 10

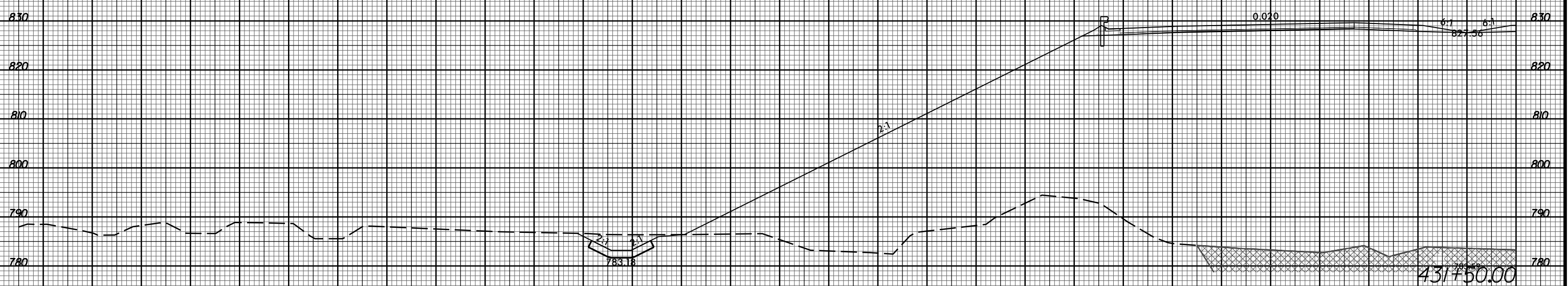
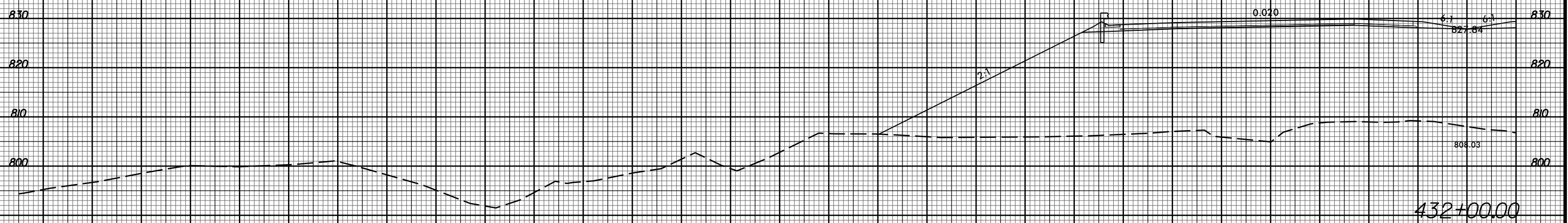
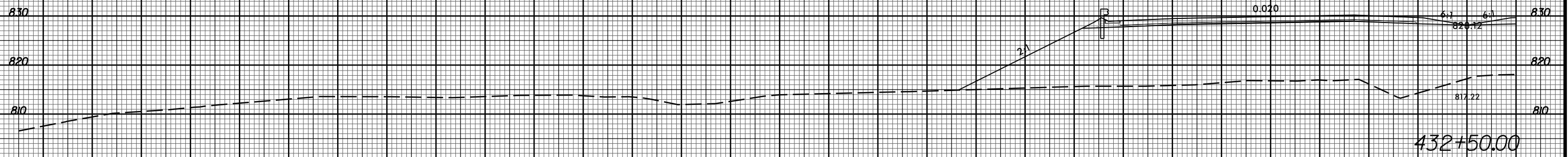

290 280 270 260 250 240 230 220 210 200 190 180 170 160 150 140 130 120 110 100 90 80 70 60 50 40 30 20 10 0 10

11/20/2017
I:\Projects\2525c_rdy_xpl.L1t.dgn

8/23/99



PROJ. REFERENCE NO. U-2525C SHEET NO. X-135

290 280 270 260 250 240 230 220 210 200 190 180 170 160 150 140 130 120 110 100 90 80 70 60 50 40 30 20 10 0 10

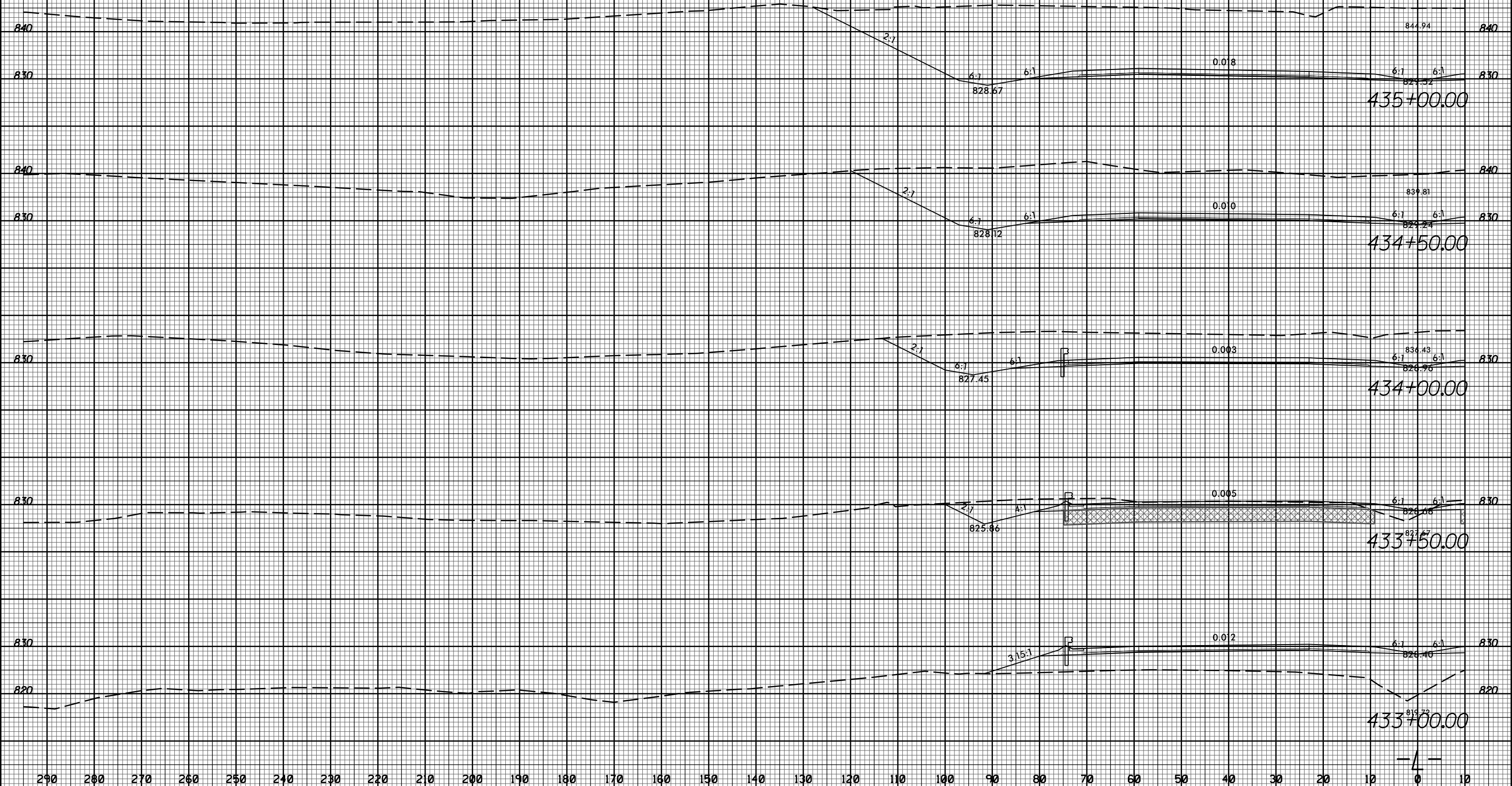

11/20/2017 11:58:32 AM U:\Projects\2525C-rdy_xpl.L1t.dgn

290 280 270 260 250 240 230 220 210 200 190 180 170 160 150 140 130 120 110 100 90 80 70 60 50 40 30 20 10 0 10

8/23/99



PROJ. REFERENCE NO.	SHEET NO.
U-2525C	X-136

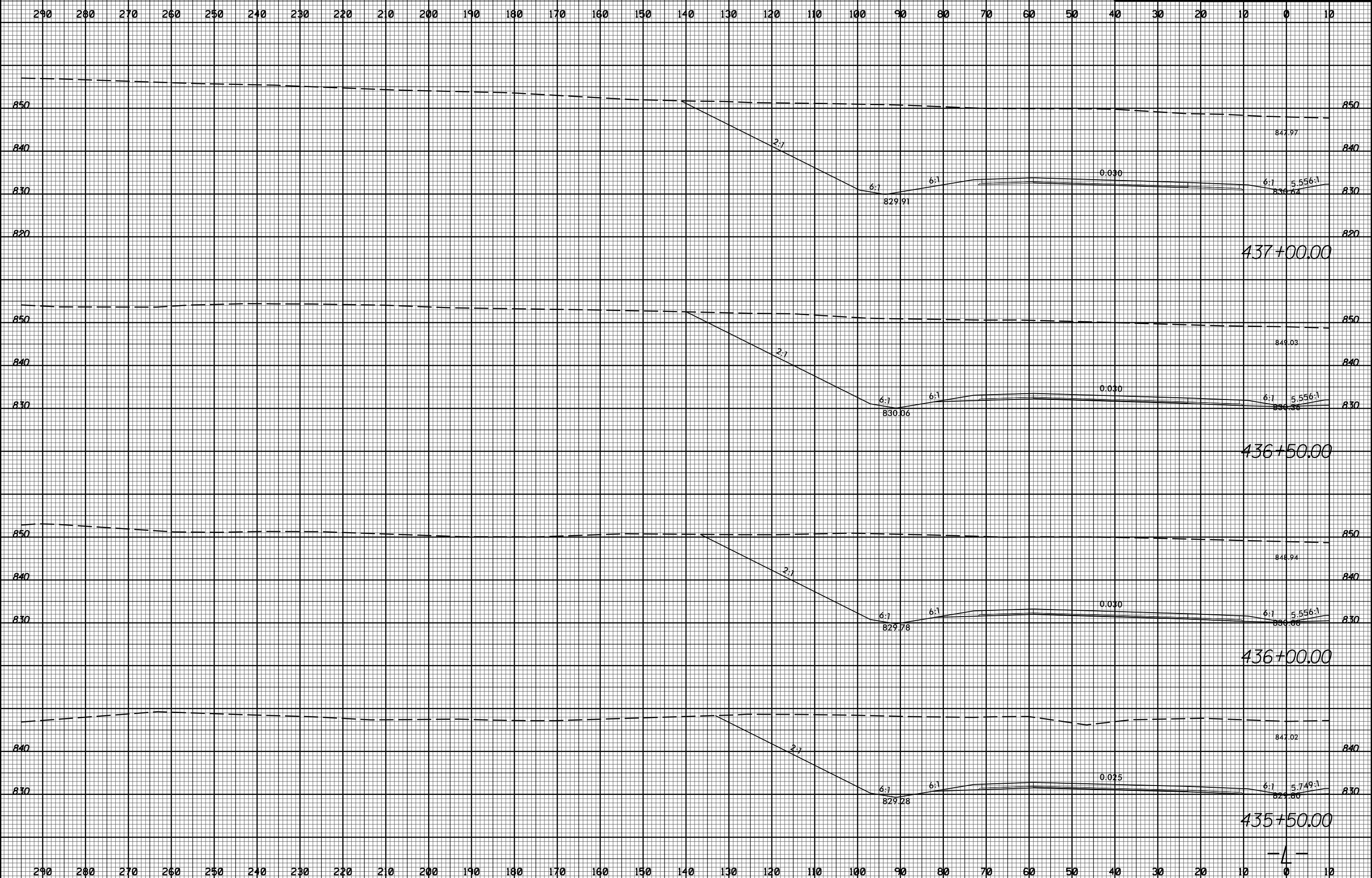

11/20/2017 11:58:32 AM U:\Projects\2525C-rdy_xpl.L1t.dgn

8/23/99



PROJ. REFERENCE NO. U-2525C SHEET NO. X-137

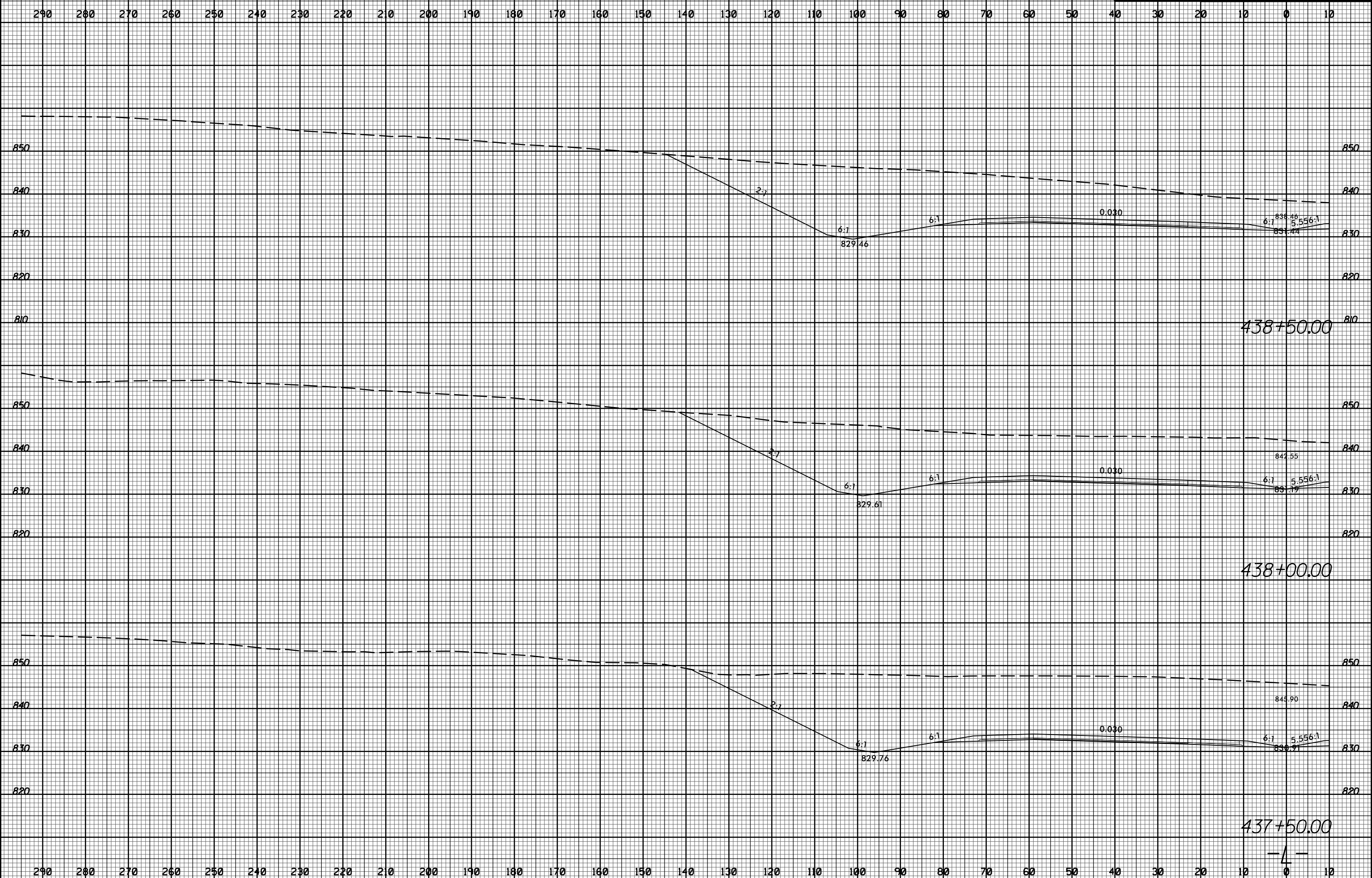

11/20/2017 11:58:35 AM U:\Projects\2525c_rdy_xpl.L1t.dgn

8/23/99

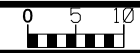

PROJ. REFERENCE NO. U-2525C SHEET NO. X-138

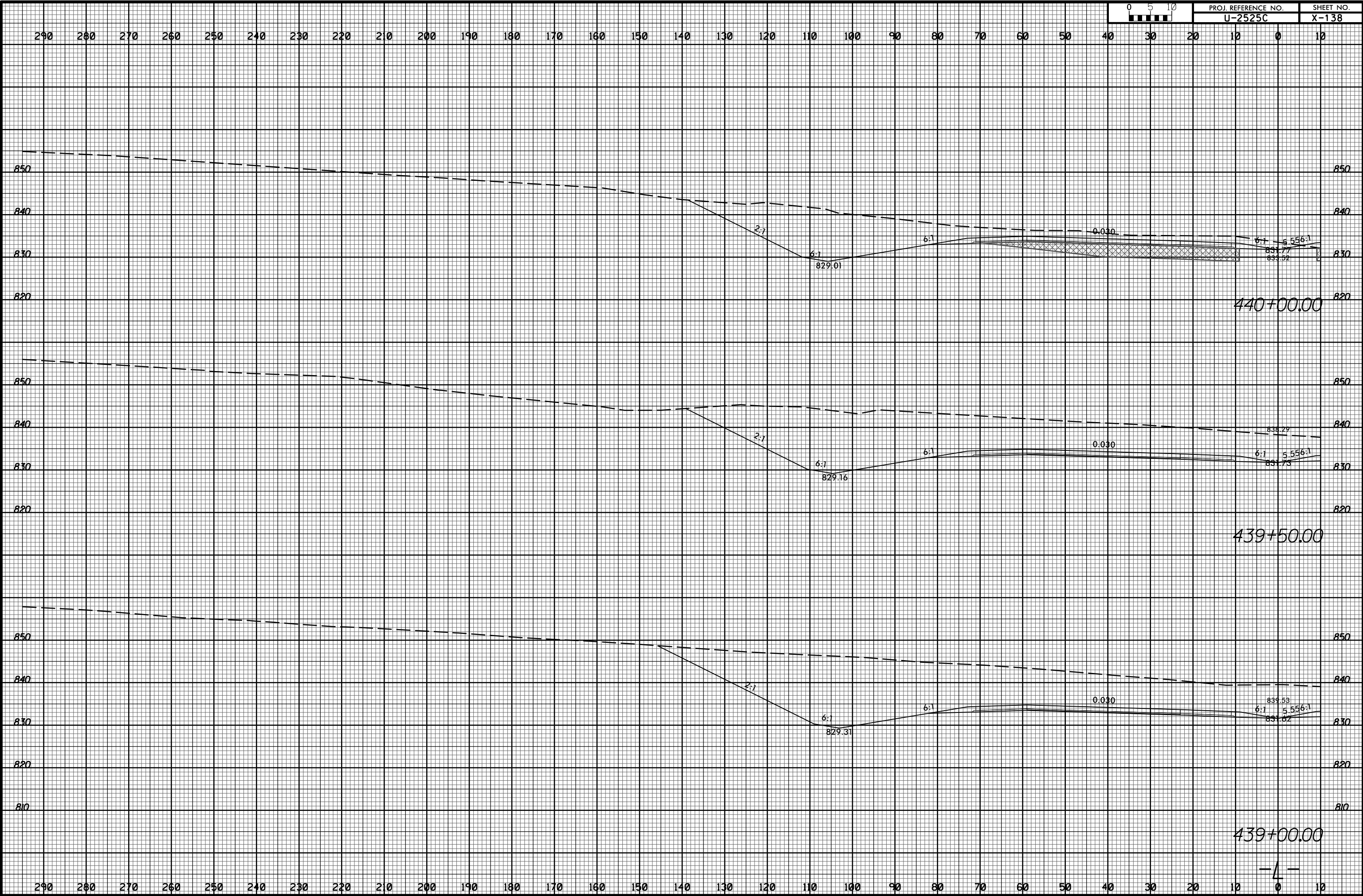

11/20/2017 11:58:32 AM U:\Projects\2525C\rdy_xpl.Lit.dgn

8/23/99



PROJ. REFERENCE NO.
U-2525C

SHEET NO.
X-139

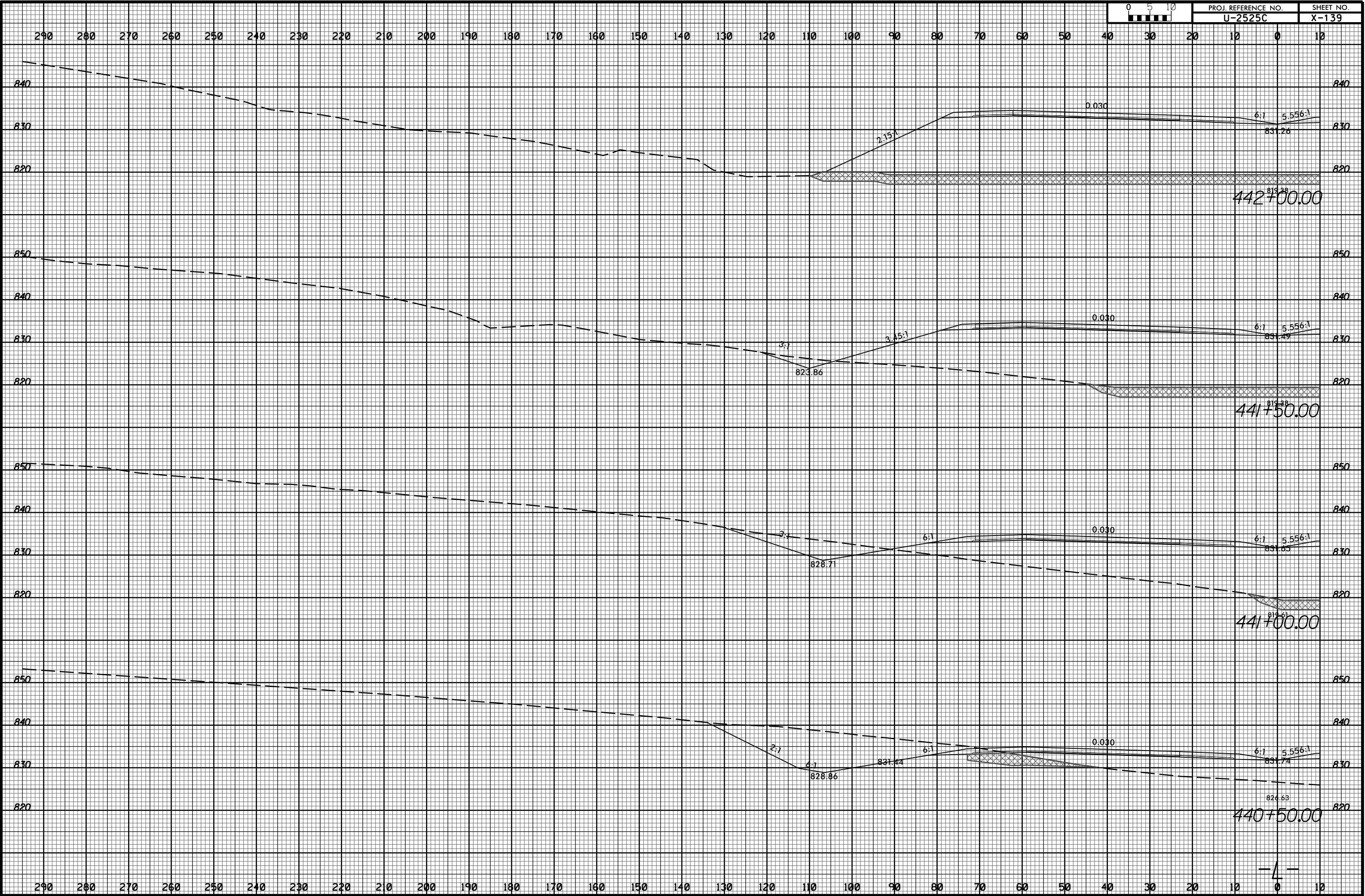

11/20/2017
I:\Projects\2525C-rdy_xpl.Lit.dgn
TJ:ERJ

8/23/99



PROJ. REFERENCE NO. U-2525C SHEET NO. X-140

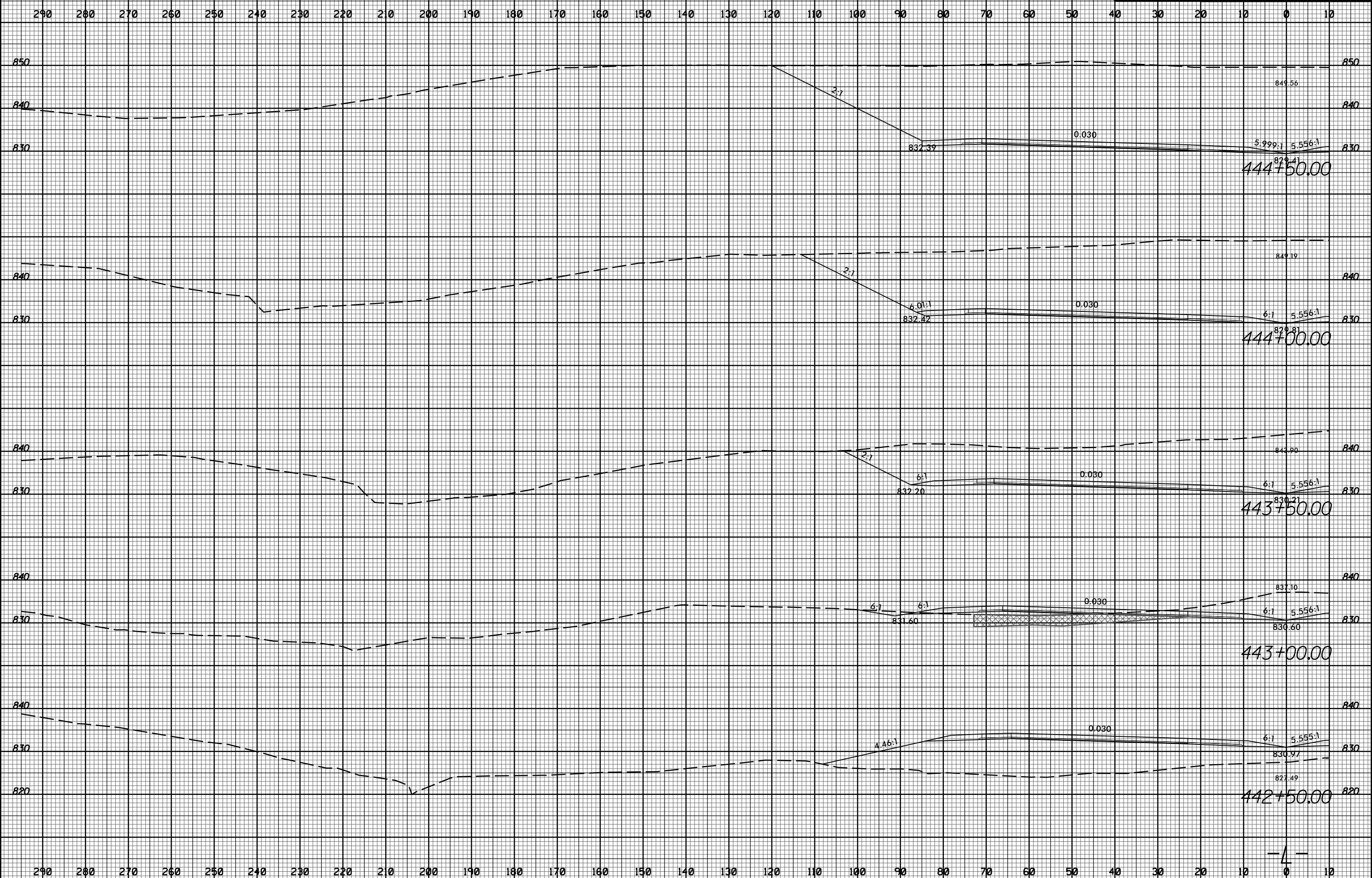

11/20/2017 11:58:32 AM U:\Projects\2525C\rdy_xpl.L1t.dgn

8/23/99



PROJ. REFERENCE NO.
U-2525C

SHEET NO.
X-141

290 280 270 260 250 240 230 220 210 200 190 180 170 160 150 140 130 120 110 100 90 80 70 60 50 40 30 20 10 0 10

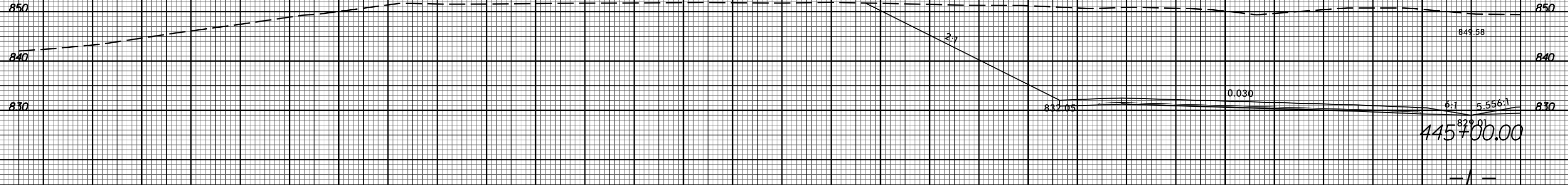
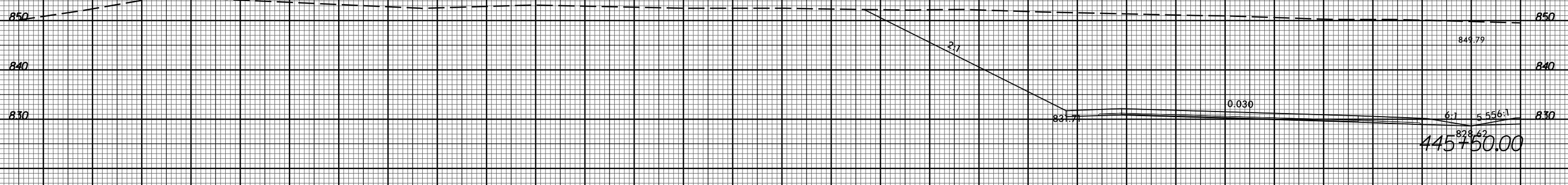
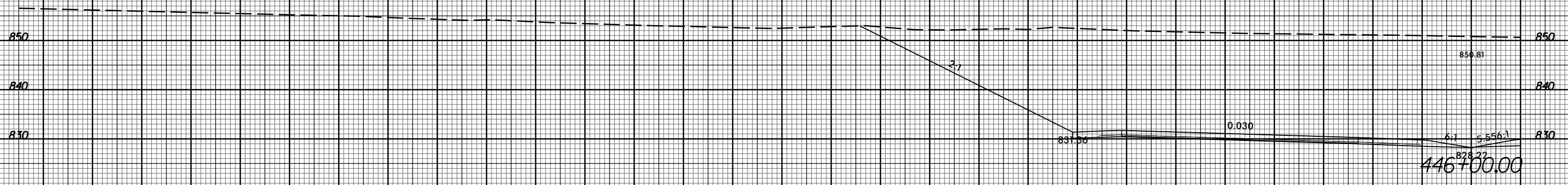
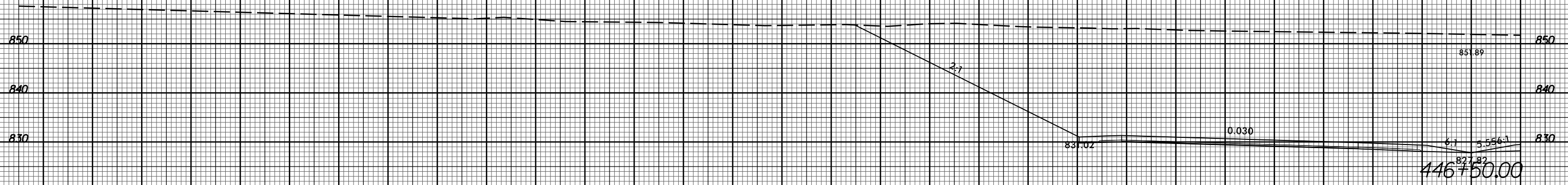

290 280 270 260 250 240 230 220 210 200 190 180 170 160 150 140 130 120 110 100 90 80 70 60 50 40 30 20 10 0 10

11/20/2017 11:58:32 AM U:\Projects\2525C\rdy_xpl.L1t.dgn

8/23/99



PROJ. REFERENCE NO. U-2525C SHEET NO. X-142

290 280 270 260 250 240 230 220 210 200 190 180 170 160 150 140 130 120 110 100 90 80 70 60 50 40 30 20 10 0 10

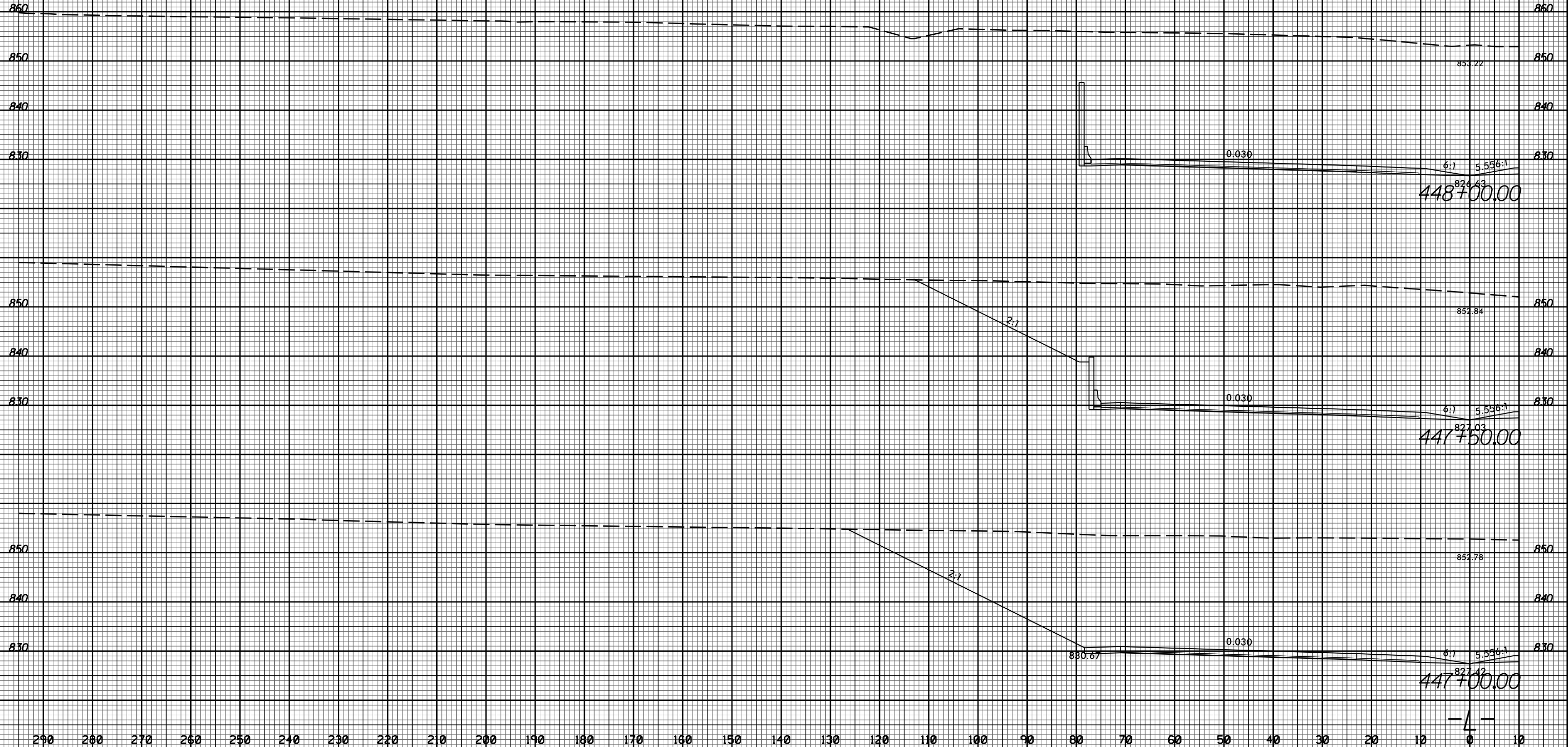

290 280 270 260 250 240 230 220 210 200 190 180 170 160 150 140 130 120 110 100 90 80 70 60 50 40 30 20 10 0 10

11/20/2017 11:58:32 AM U:\Projects\2525c_rdy_xpl.Lit.dgn

8/23/99



PROJ. REFERENCE NO.
U-2525C

SHEET NO.
X-143

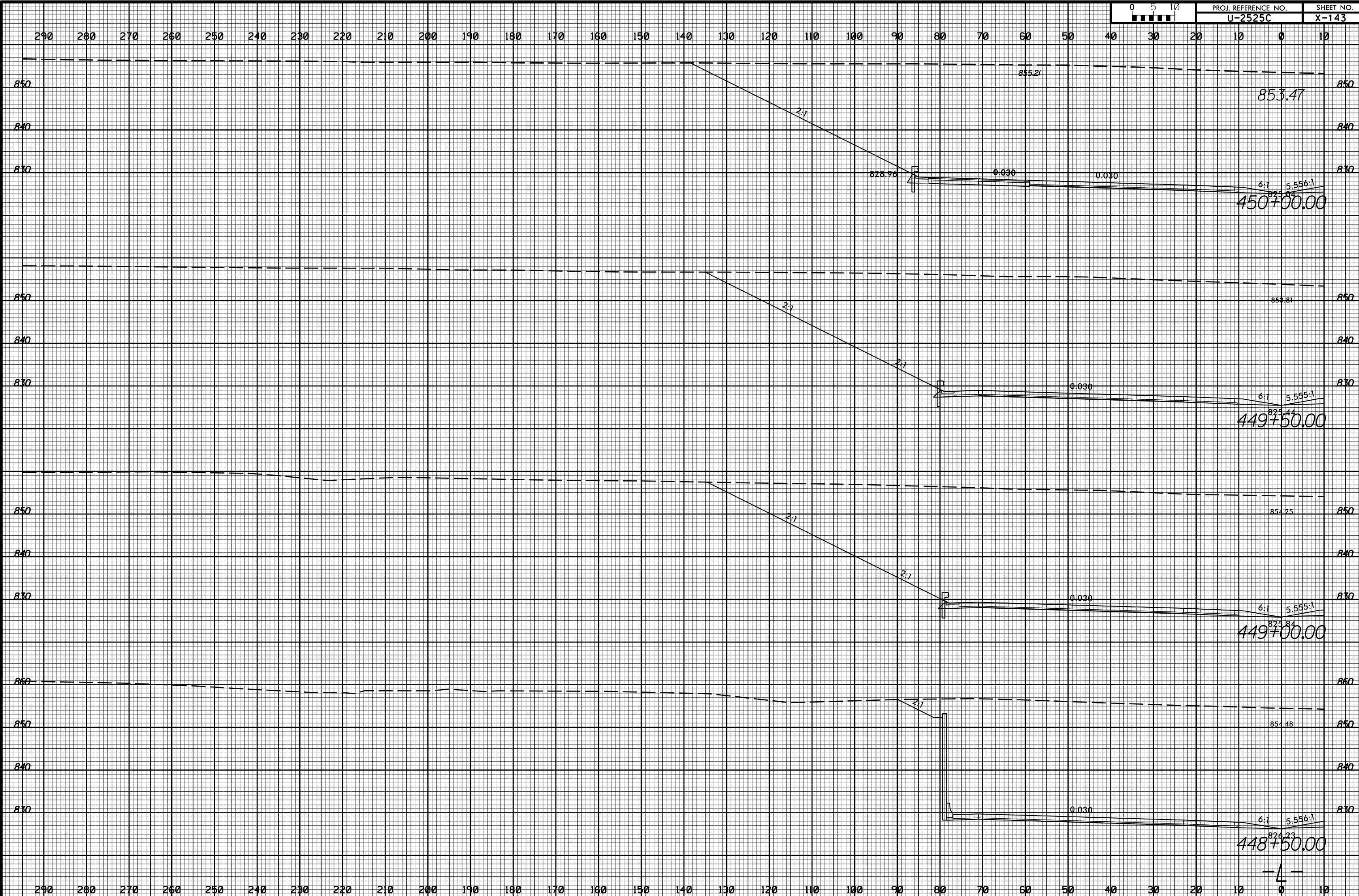

11/20/2017
I:\Projects\2525c_rdy_xpl.Lit.dgn

8/23/99



PROJ. REFERENCE NO.
U-2525C

SHEET NO.
X-144

290 280 270 260 250 240 230 220 210 200 190 180 170 160 150 140 130 120 110 100 90 80 70 60 50 40 30 20 10 0 10

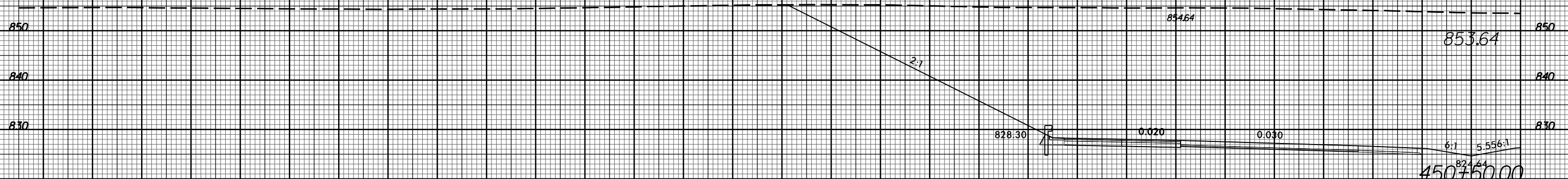
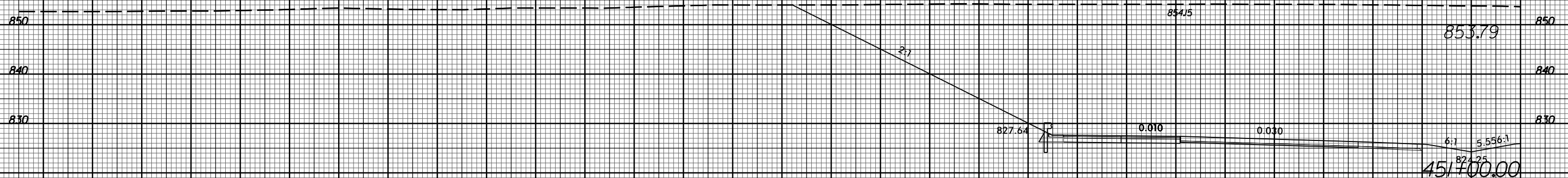
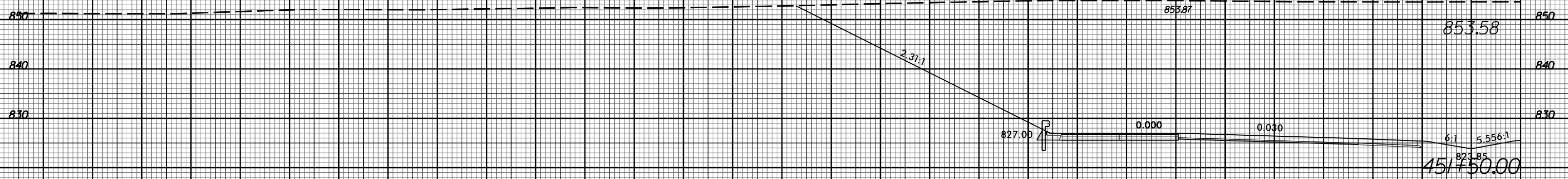

290 280 270 260 250 240 230 220 210 200 190 180 170 160 150 140 130 120 110 100 90 80 70 60 50 40 30 20 10 0 10

11/20/2017 11:58:32 AM U:\Projects\2525C\rdy_xpl.L1t.dgn

8/23/99

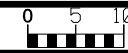

PROJ. REFERENCE NO.
U-2525C

SHEET NO.
X-145

290 280 270 260 250 240 230 220 210 200 190 180 170 160 150 140 130 120 110 100 90 80 70 60 50 40 30 20 10 0 10

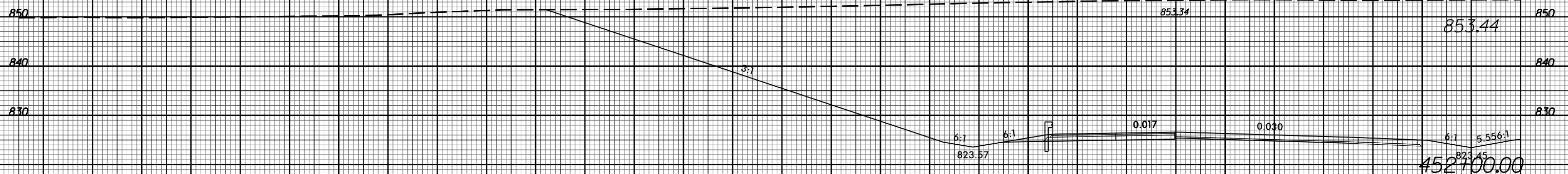
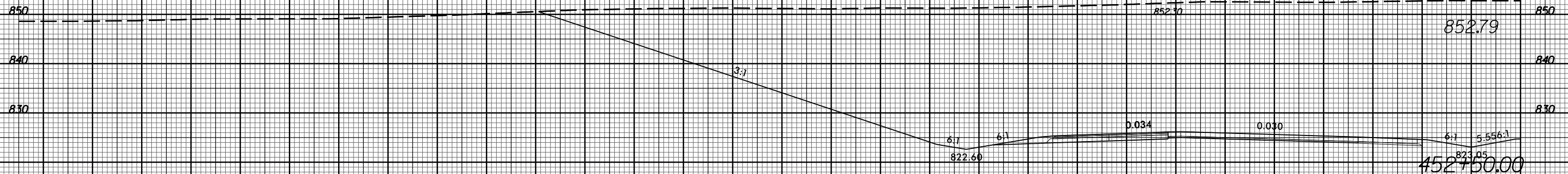
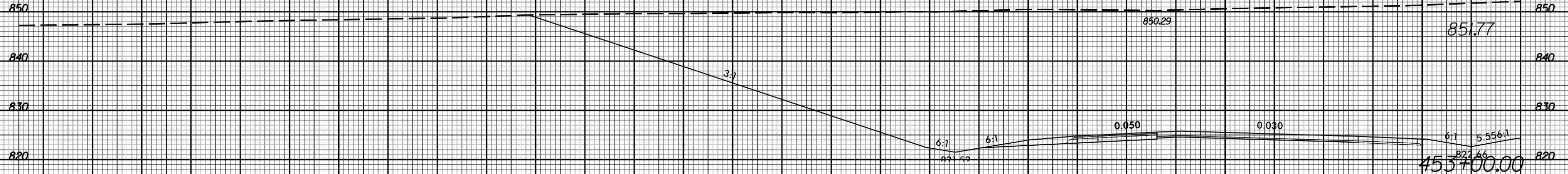

290 280 270 260 250 240 230 220 210 200 190 180 170 160 150 140 130 120 110 100 90 80 70 60 50 40 30 20 10 0 10

11/20/2017 11:58:32 AM U:\Projects\2525C\rdy_xpl.L1t.dgn

8/23/99



PROJ. REFERENCE NO. U-2525C SHEET NO. X-146

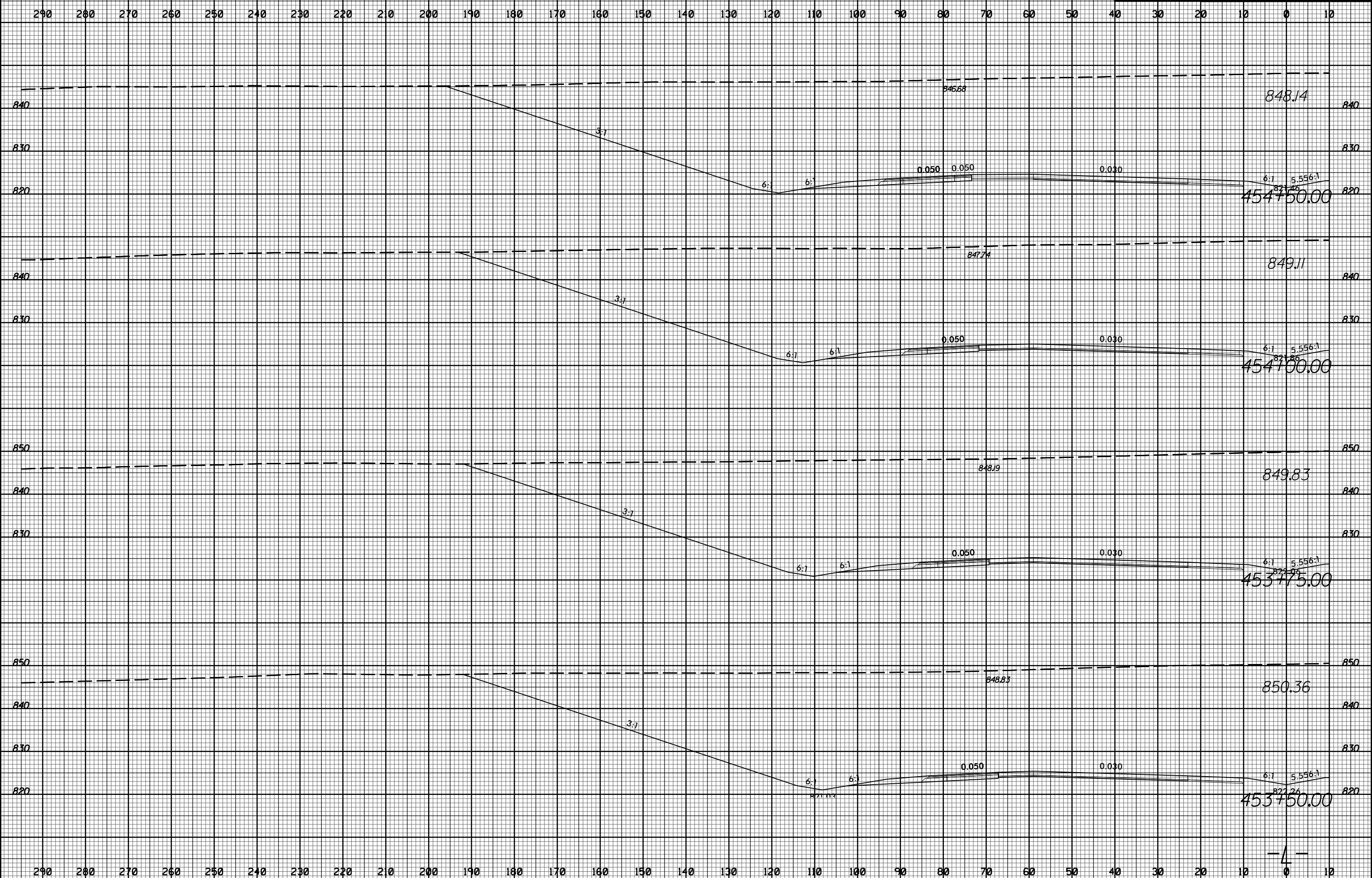

11/20/2017 11:58:32 AM U:\Projects\2525C-rdy_xpl.L1.txdgn

8/23/99



PROJ. REFERENCE NO.
U-2525C

SHEET NO.
X-147

290 280 270 260 250 240 230 220 210 200 190 180 170 160 150 140 130 120 110 100 90 80 70 60 50 40 30 20 10 0 10

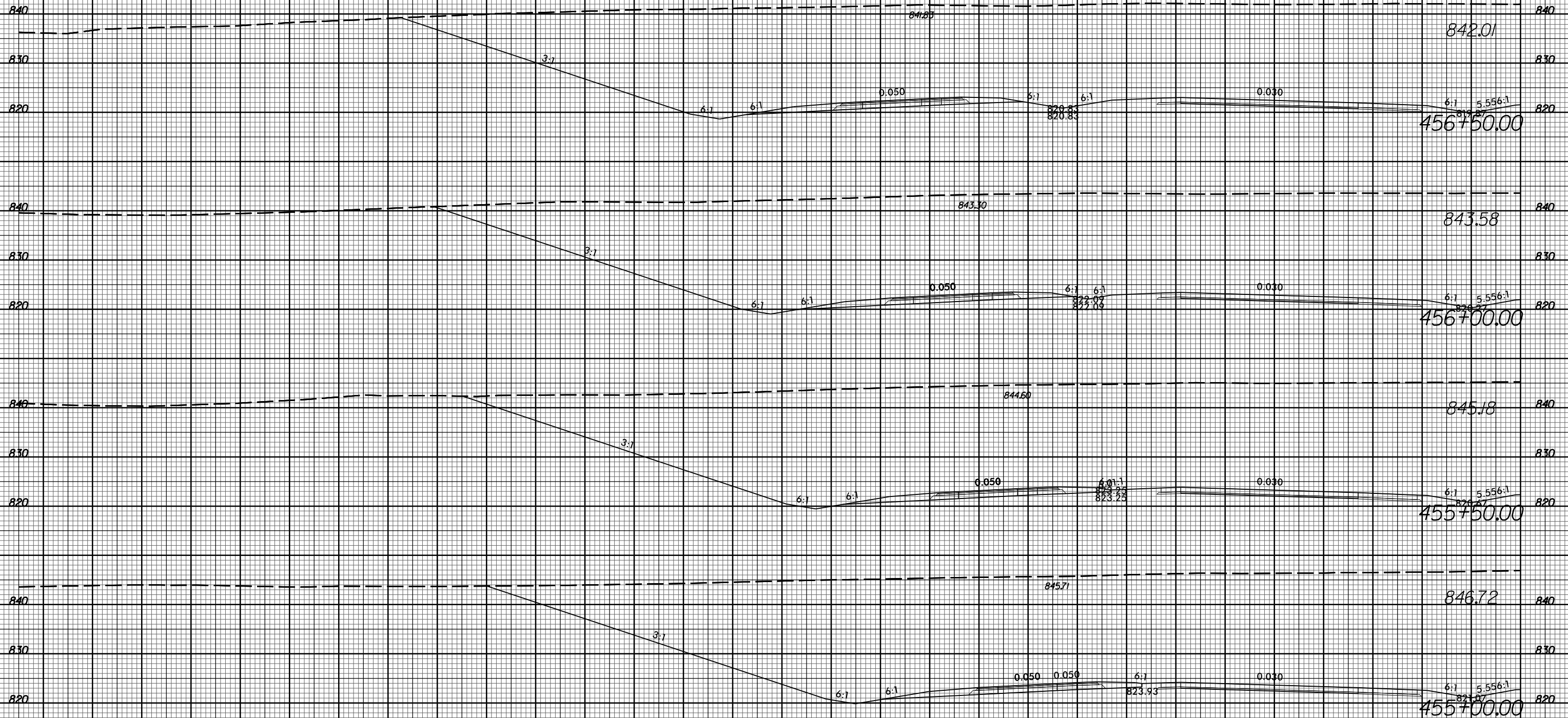

11/20/2017 11:58:32 AM U:\Projects\2525C\rdy_xpl.L1t.dgn

8/23/99

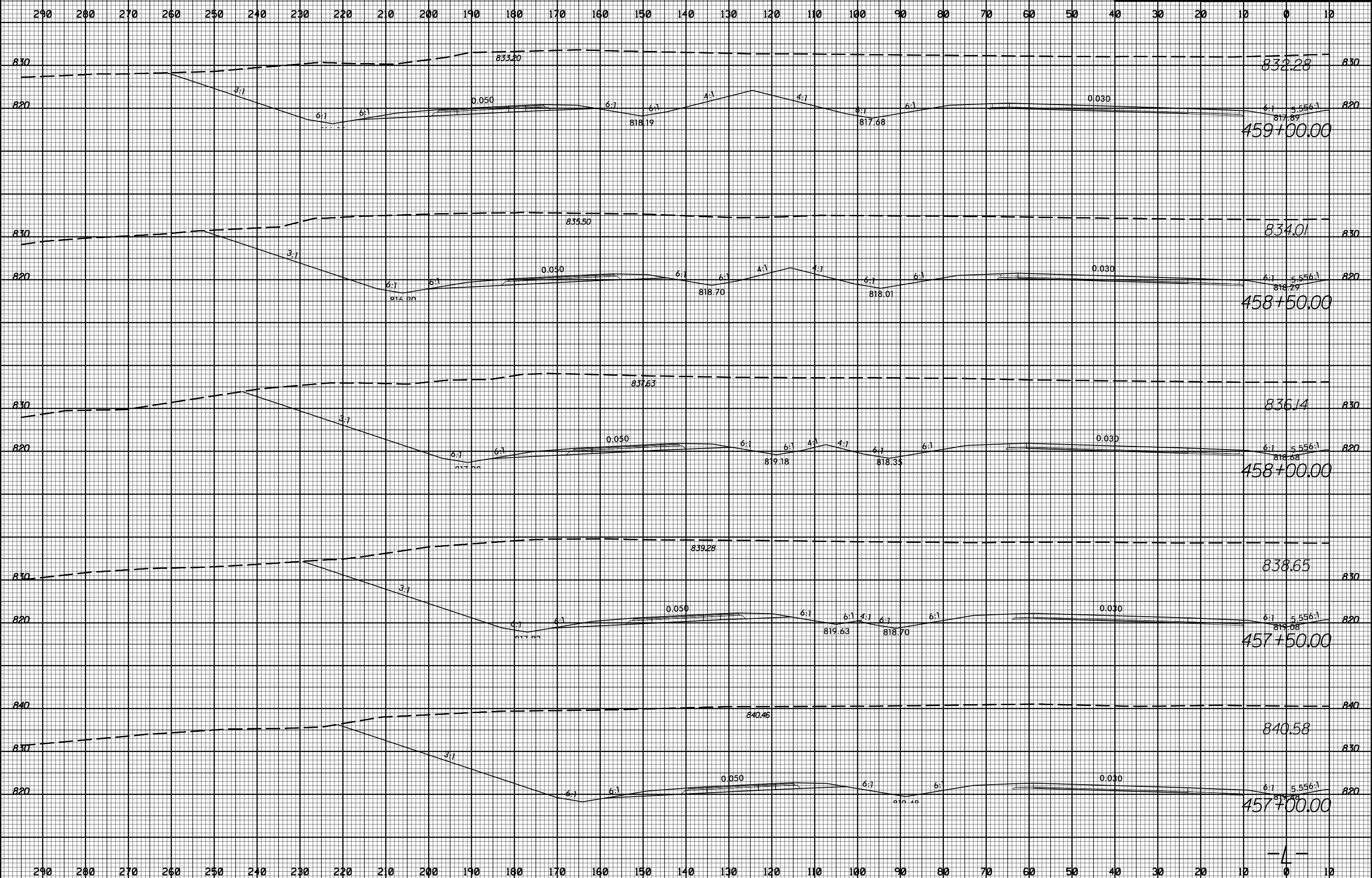

11/20/2017 11:58:32 AM rdy_xpl.Lit.dgn

8/23/99



PROJ. REFERENCE NO. U-2525C SHEET NO. X-149

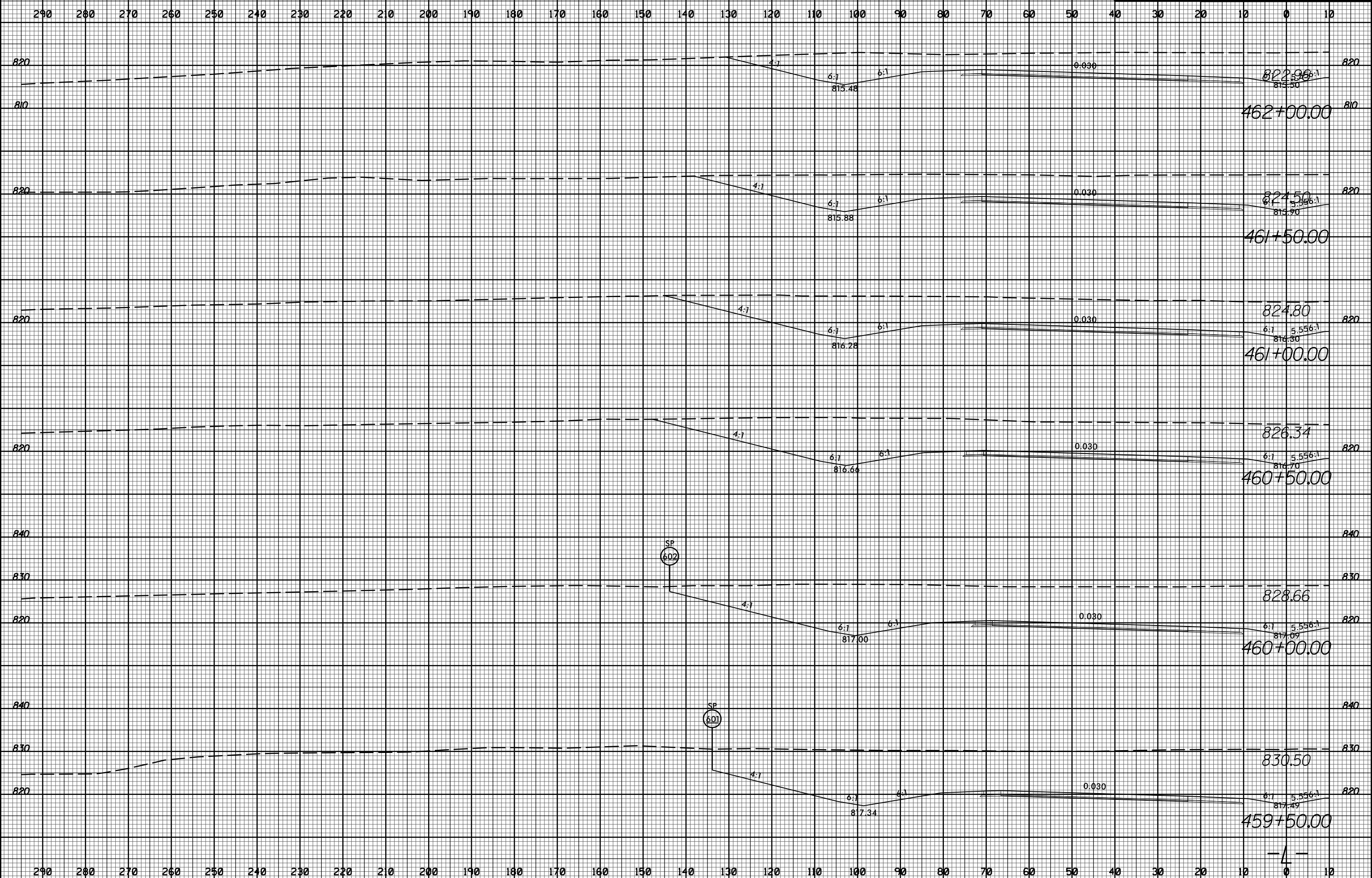

11/20/2017 11:58:32 AM U:\Projects\2525c_rdy_xpl.L1.txdgn

8/23/99



PROJ. REFERENCE NO. U-2525C SHEET NO. X-150

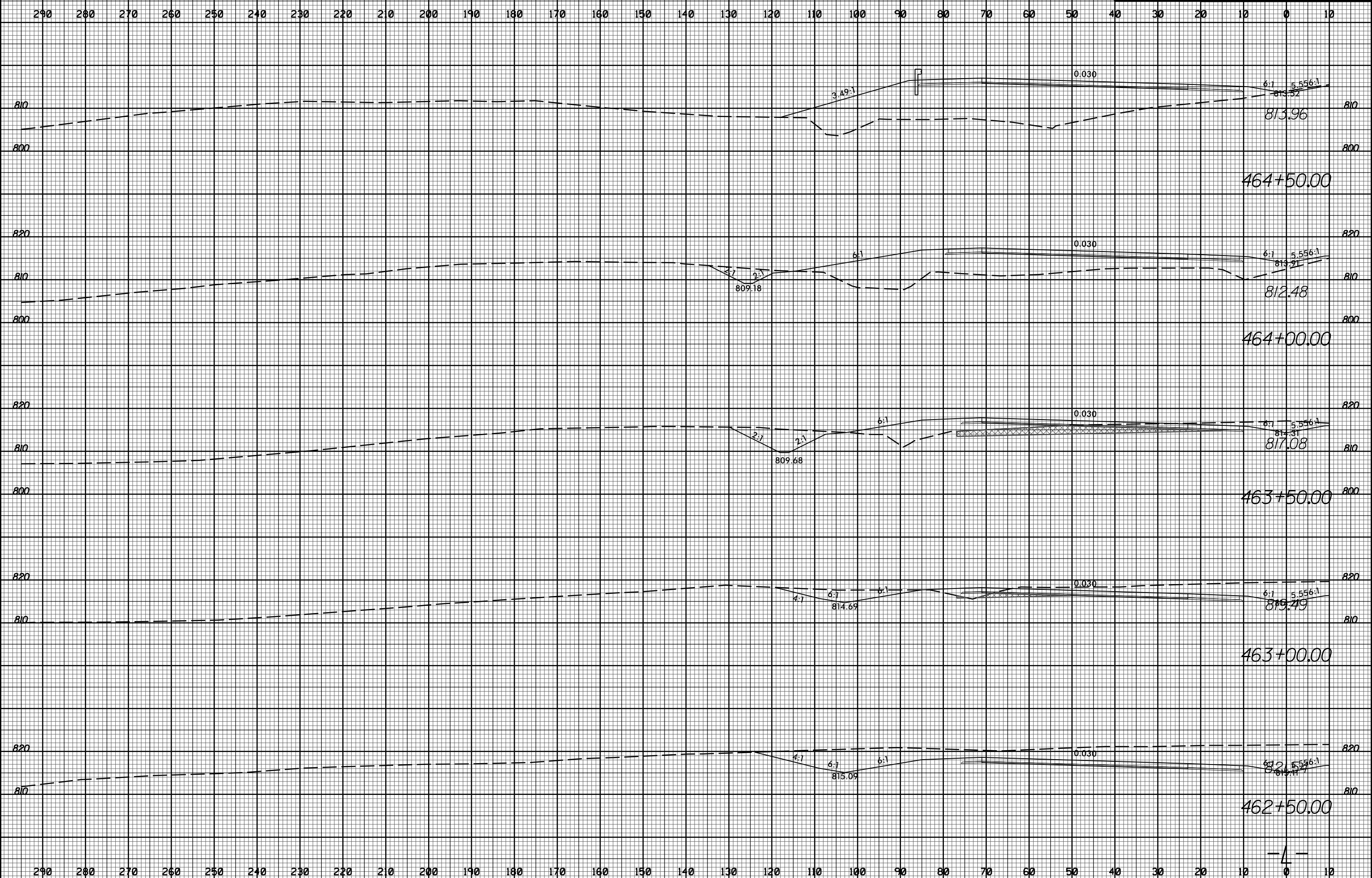

11/20/2017 11:58:32 AM U:\Projects\2525C-rdy_xpl.Lit.dgn

8/23/99



PROJ. REFERENCE NO. U-2525C SHEET NO. X-151

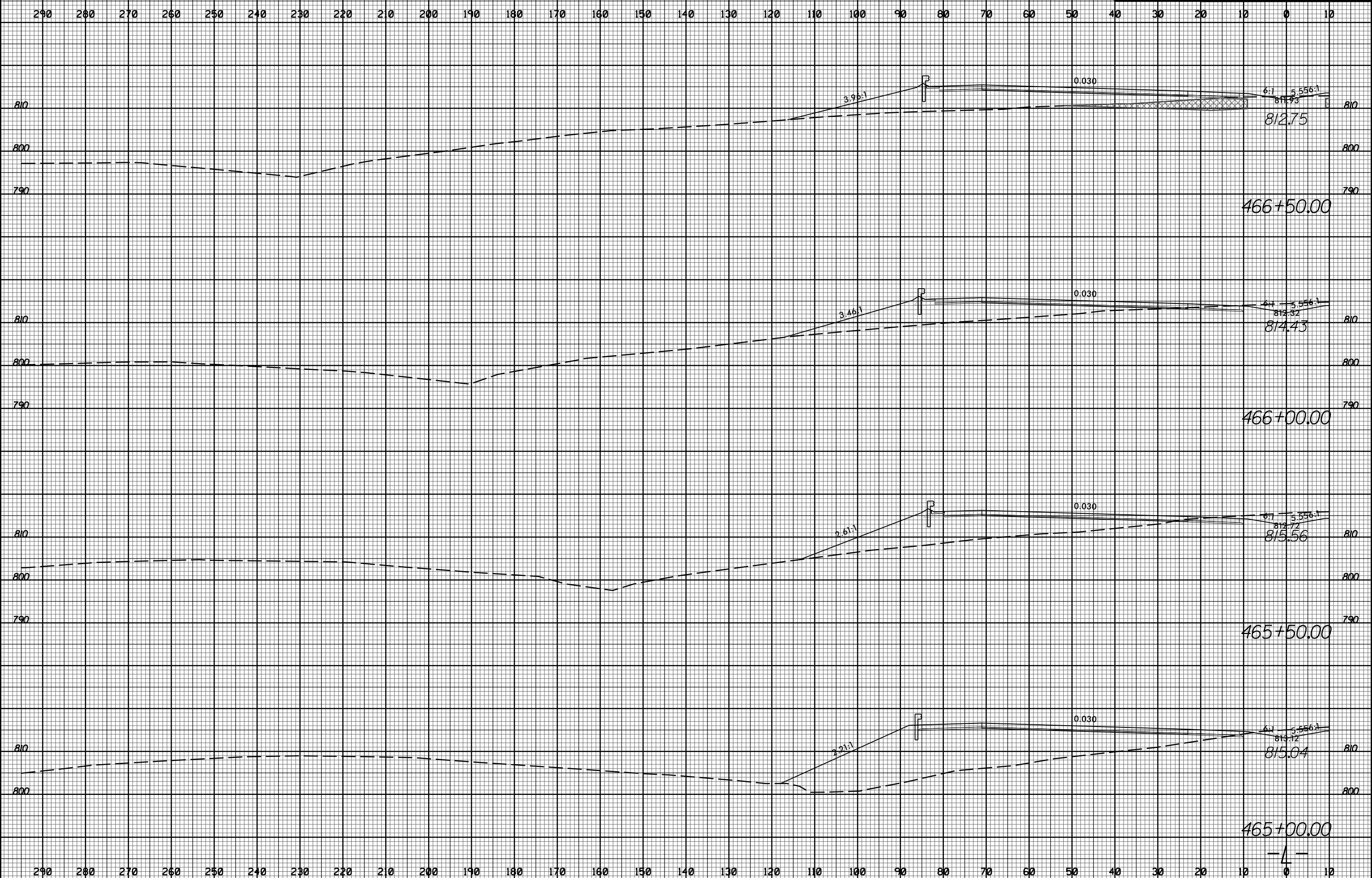

11/20/2017 11:58:32 AM U:\Projects\2525C-rdy_xpl.Lit.dgn

8/23/99

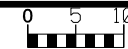

PROJ. REFERENCE NO.
U-2525C

SHEET NO.
X-152

290 280 270 260 250 240 230 220 210 200 190 180 170 160 150 140 130 120 110 100 90 80 70 60 50 40 30 20 10 0 10

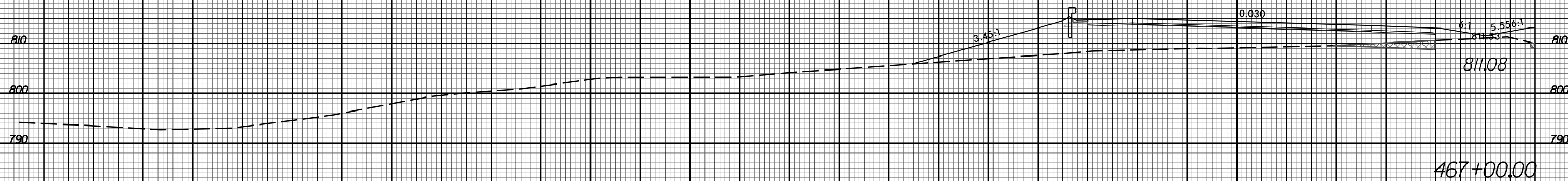
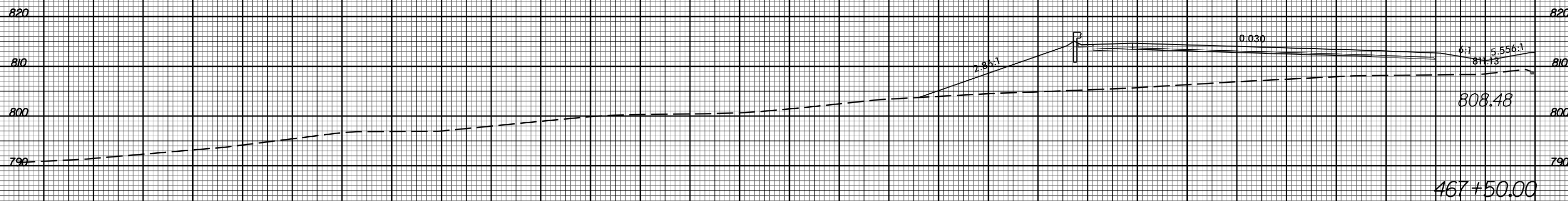
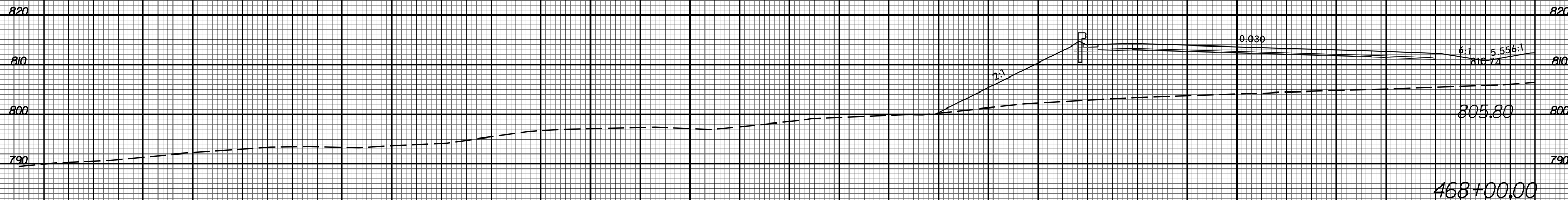

290 280 270 260 250 240 230 220 210 200 190 180 170 160 150 140 130 120 110 100 90 80 70 60 50 40 30 20 10 0 10

11/20/2017
I:\Projects\2525C-rdy_xpl.L1t.dgn

8/23/99



PROJ. REFERENCE NO. U-2525C SHEET NO. X-153

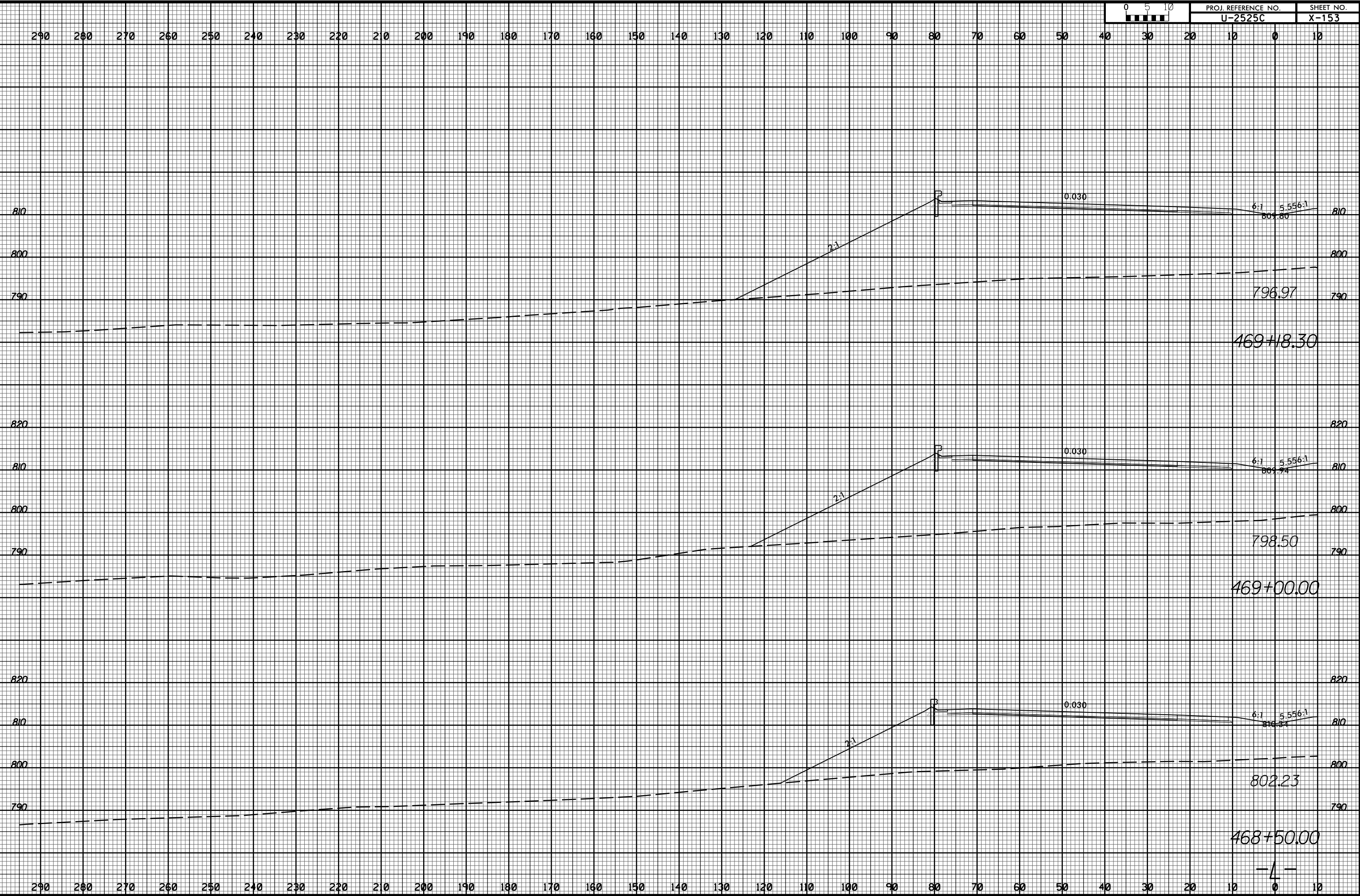

11/20/2017 11:58:32 AM U:\Projects\2525C-rdy_xpl.L1t.dgn

8/23/99

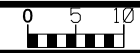

PROJ. REFERENCE NO. U-2525C SHEET NO. X-154

290 280 270 260 250 240 230 220 210 200 190 180 170 160 150 140 130 120 110 100 90 80 70 60 50 40 30 20 10 0 10

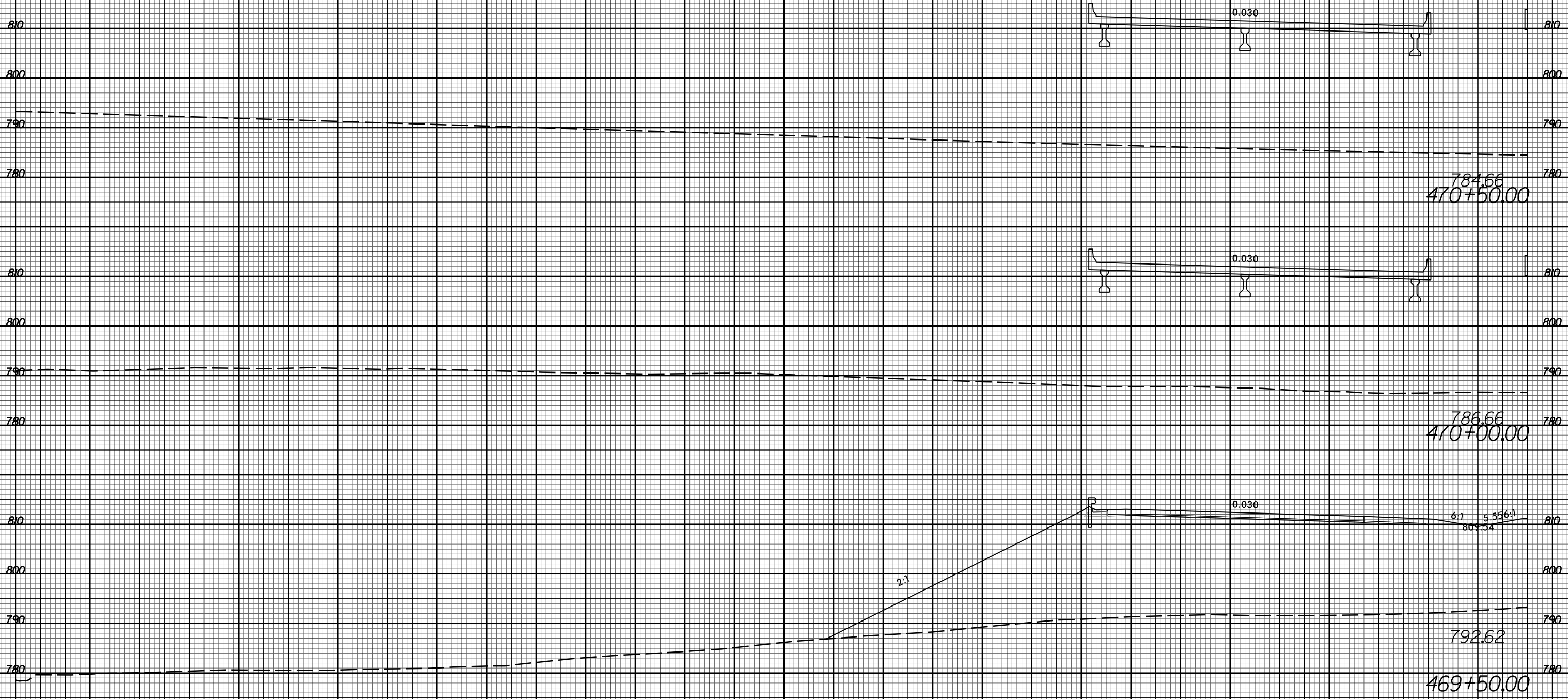

290 280 270 260 250 240 230 220 210 200 190 180 170 160 150 140 130 120 110 100 90 80 70 60 50 40 30 20 10 0 10

11/20/2017 11:58:32 AM U:\Projects\2525C-rdy_xpl.L1t.dgn

4

8/23/99



PROJ. REFERENCE NO. U-2525C SHEET NO. X-155

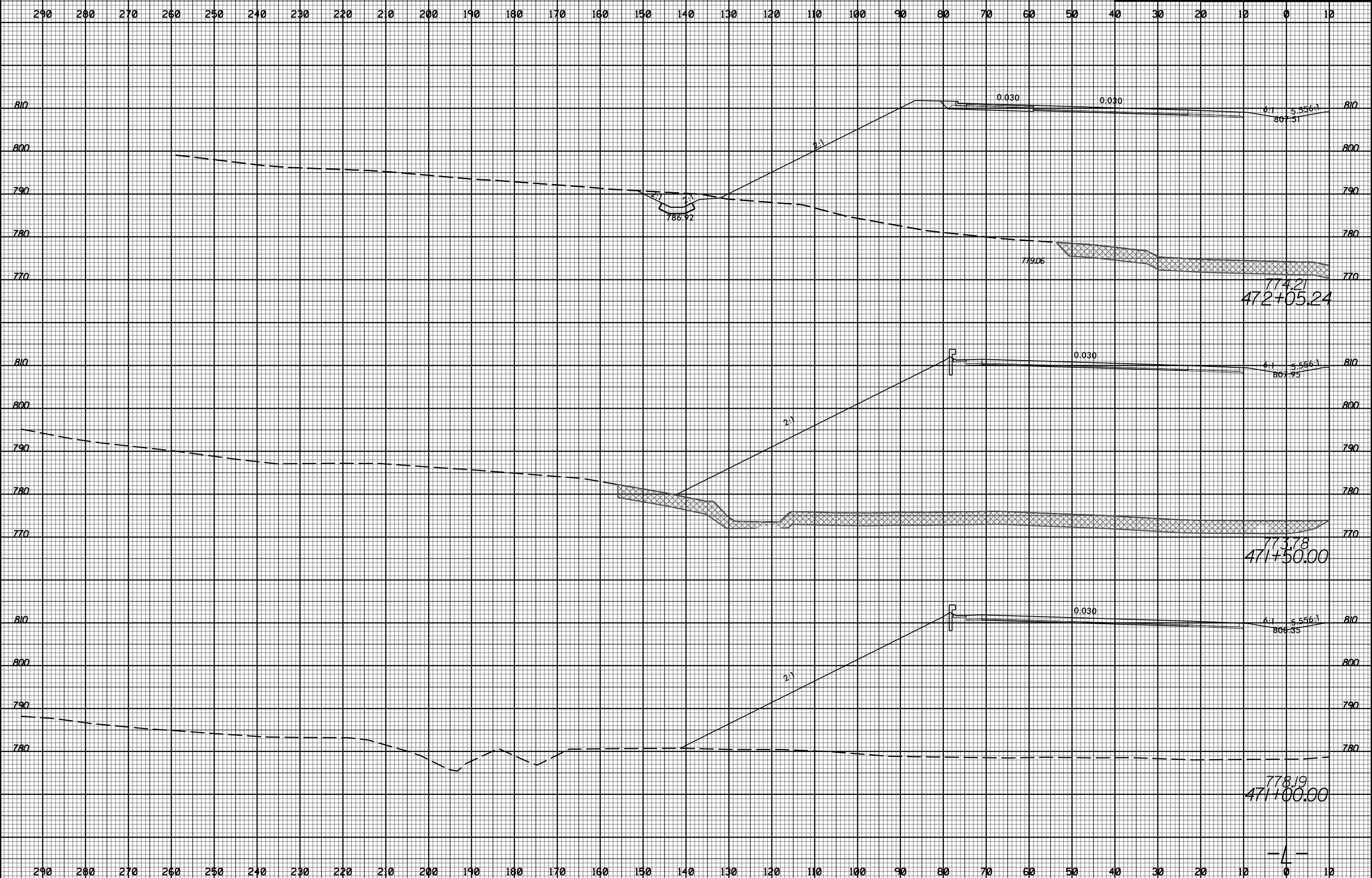

11/20/2017 11:58:32 AM U:\Projects\2525c_rdy_xpl.Lit.dgn

8/23/99

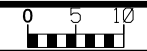

PROJ. REFERENCE NO. U-2525C SHEET NO. X-156

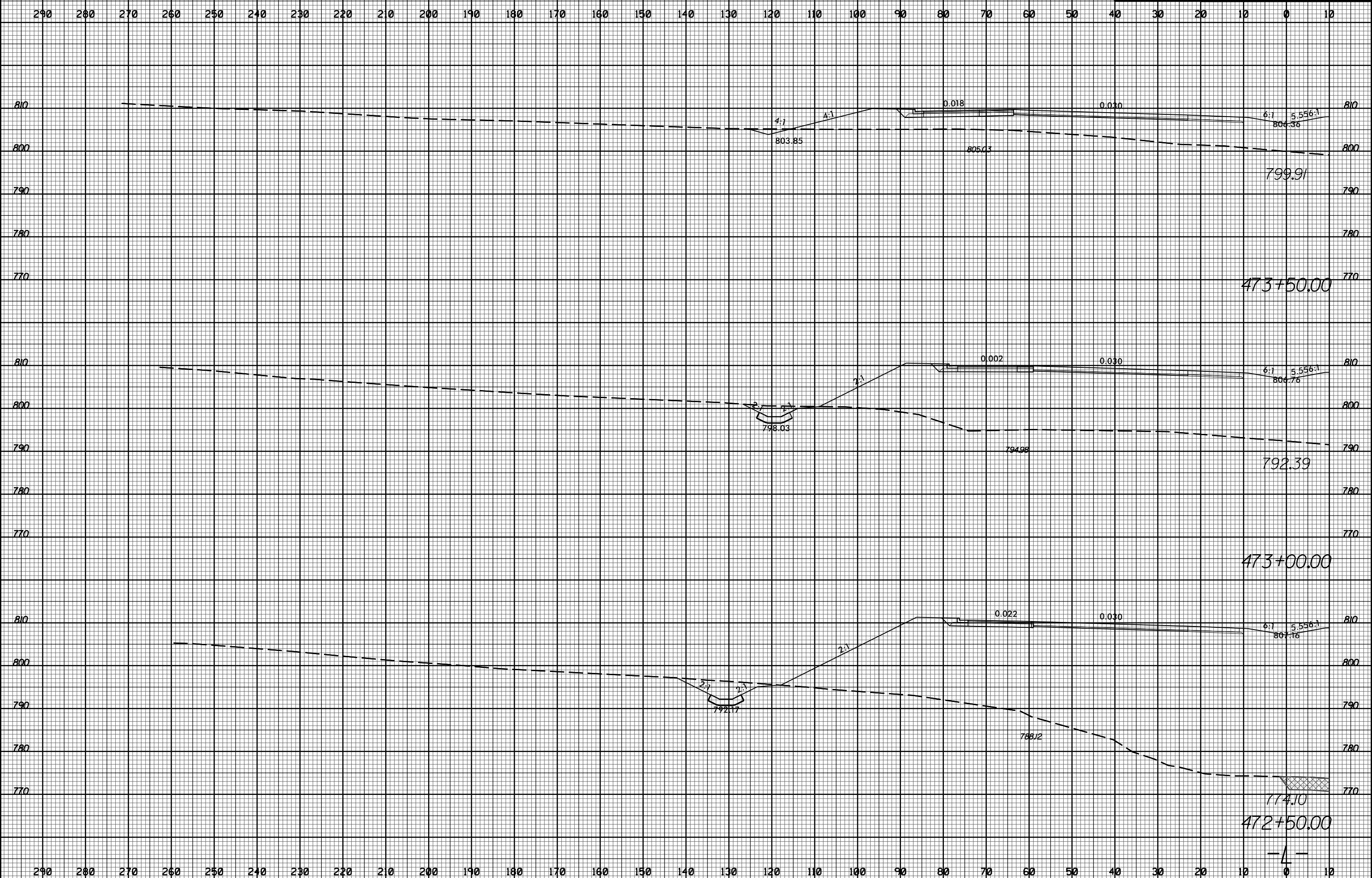

11/20/2017 11:58:32 AM U:\Projects\2525C\rdy_xpl.L1t.dgn

8/23/99



PROJ. REFERENCE NO. U-2525C SHEET NO. X-157

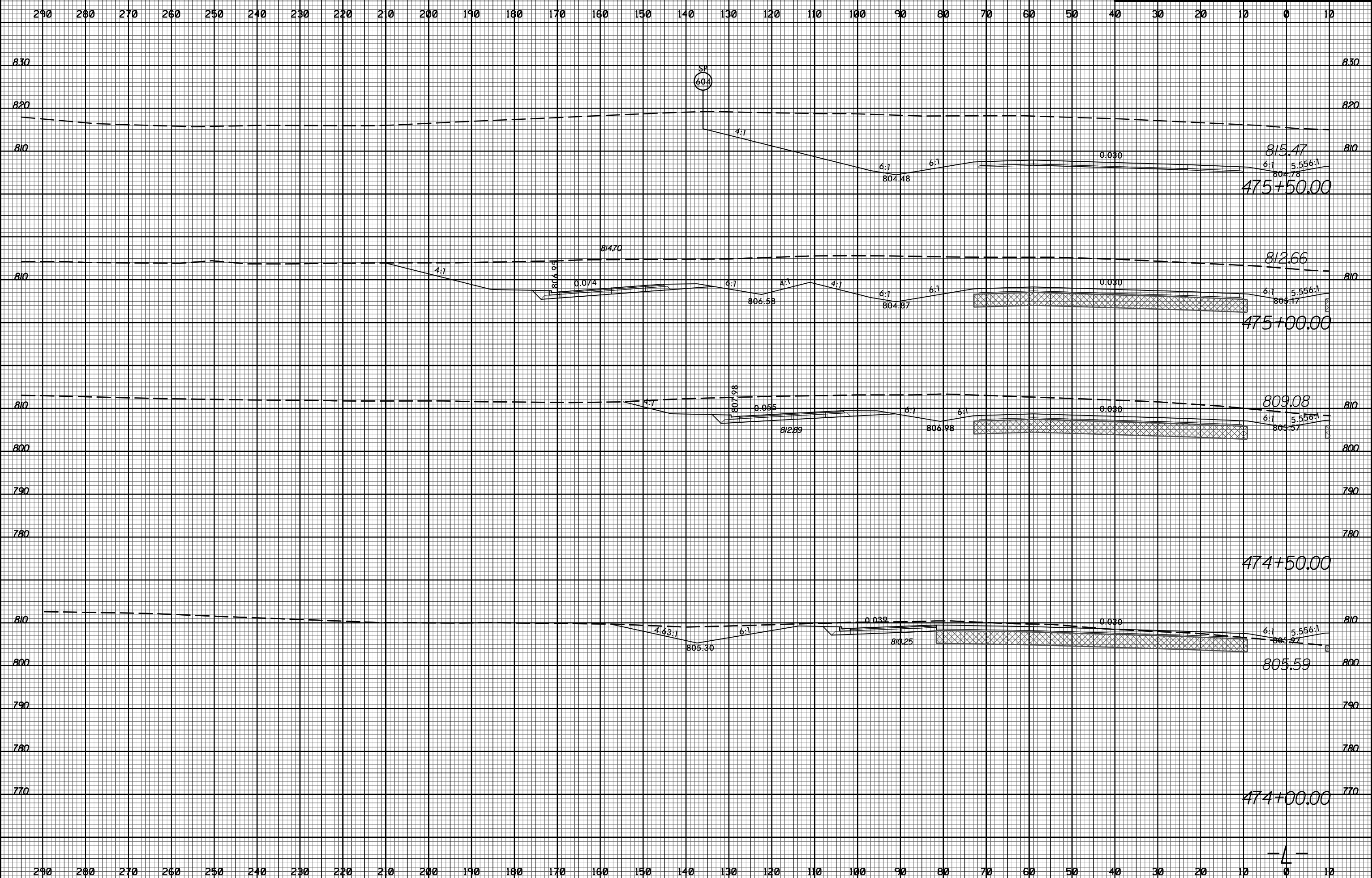

11/20/2017 11:58:32 AM U:\Projects\2525C-rdy_xpl.L1t.dgn

8/23/99



PROJ. REFERENCE NO. U-2525C SHEET NO. X-158

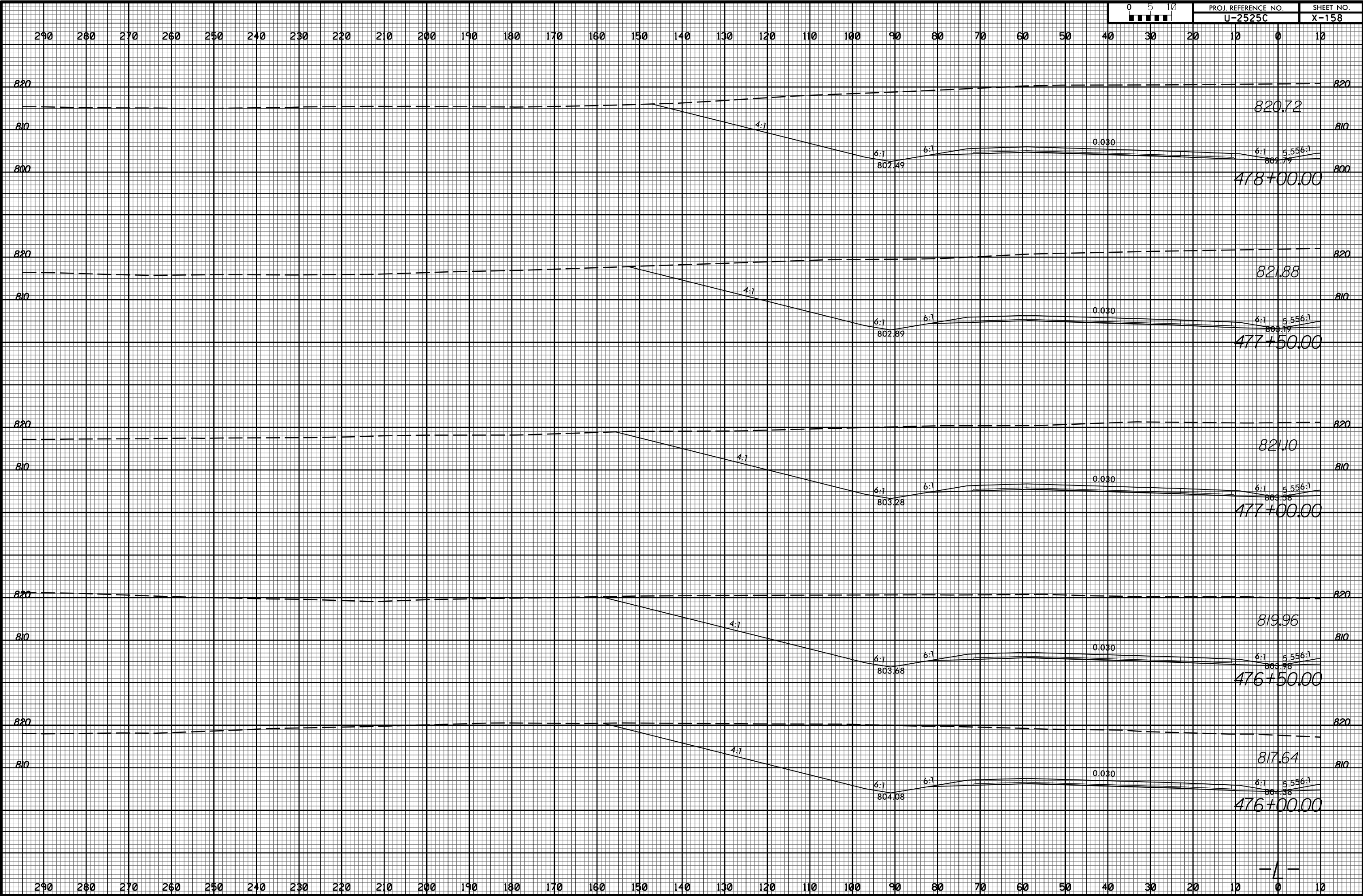

11/20/2017 11:58:32 AM U:\Projects\2525c_rdy_xpl.Lit.dgn

8/23/99



PROJ. REFERENCE NO. U-2525C SHEET NO. X-159

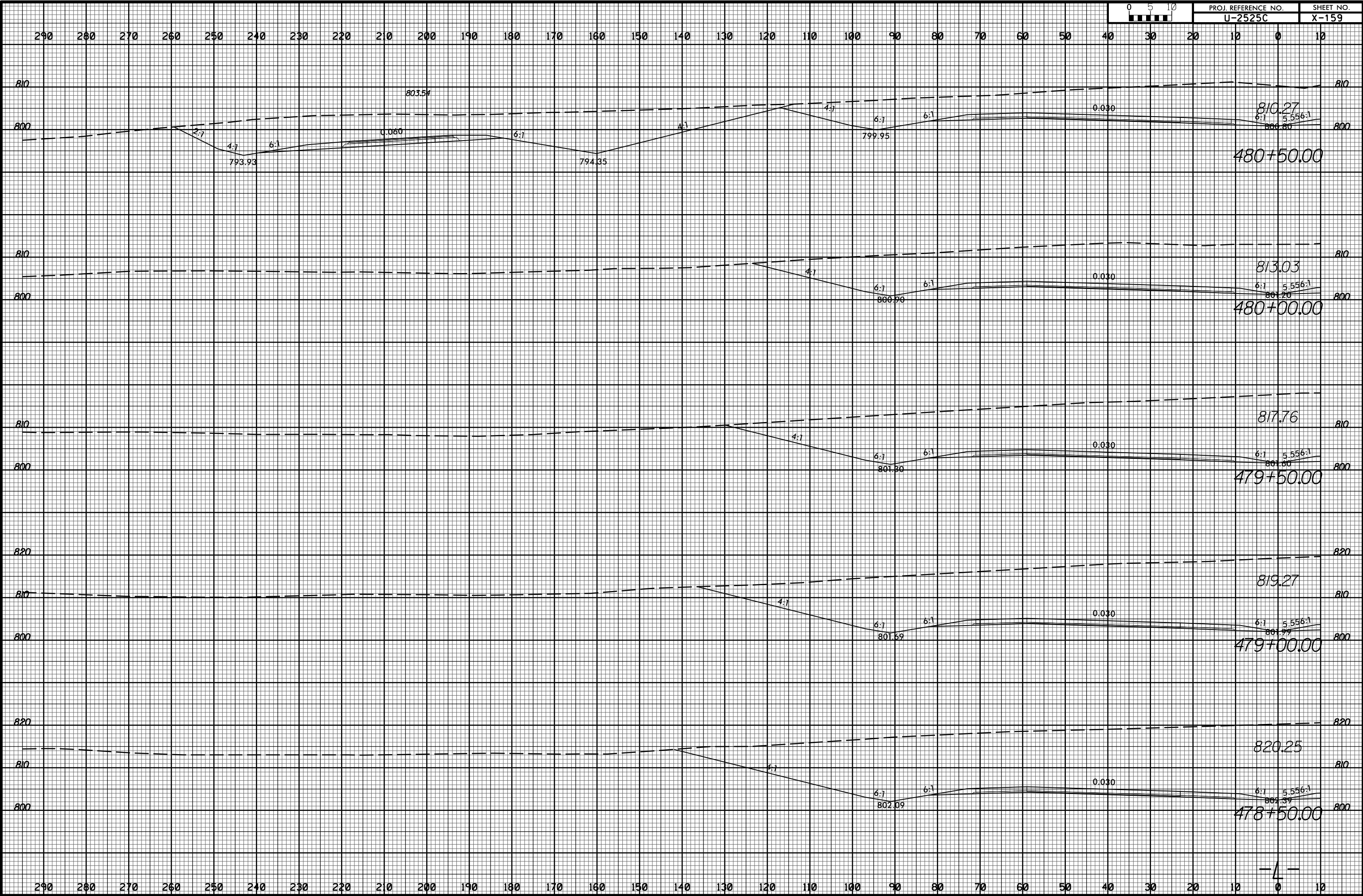

11/20/2017 11:58:32 AM U-2525C-rdy_xpl.Lit.dgn

8/23/99



PROJ. REFERENCE NO. U-2525C SHEET NO. X-160

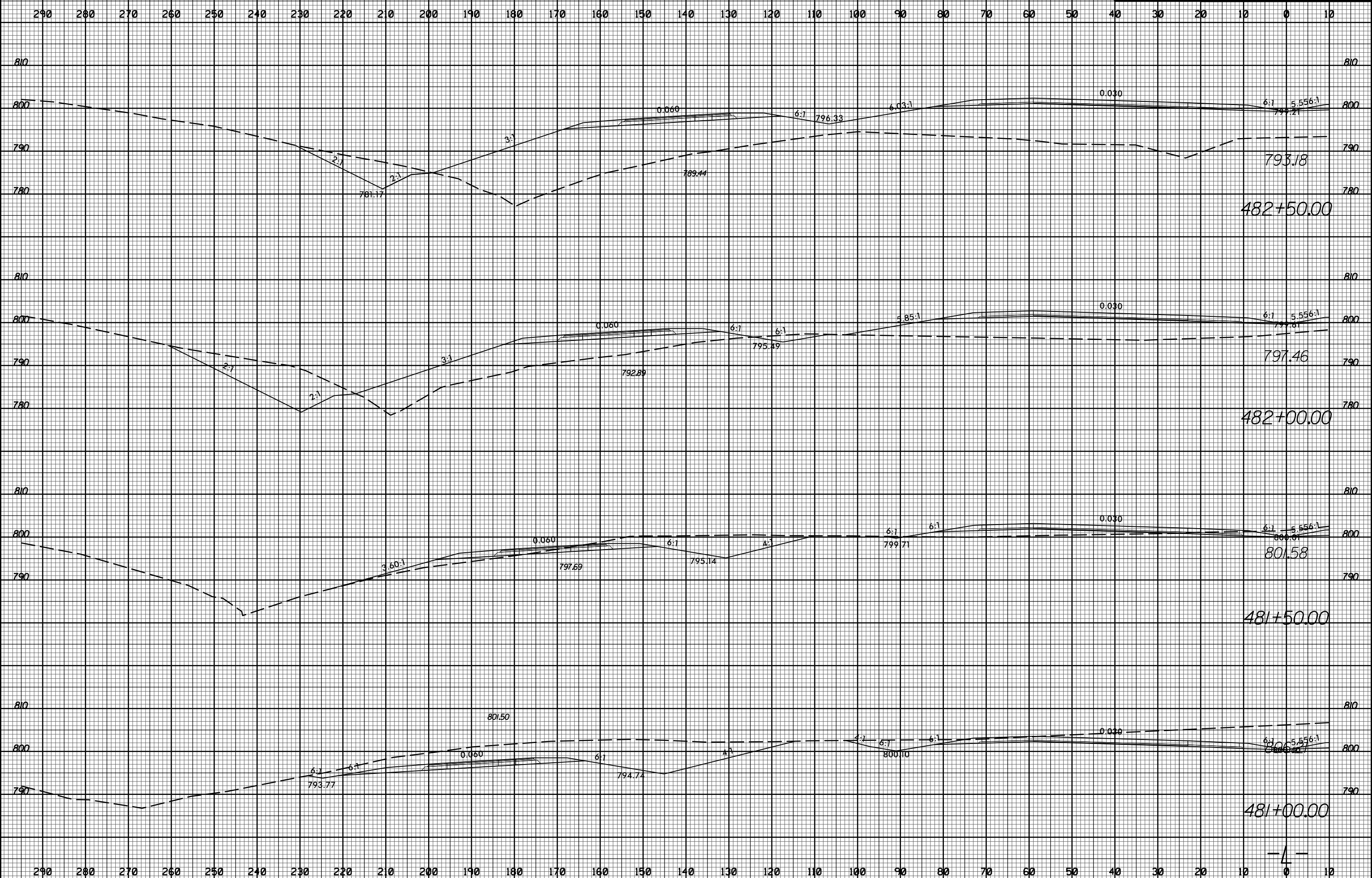

11/20/2017 11:58:32 AM U:\Projects\2525C\rdy_xpl.L1t.dgn

8/23/99



PROJ. REFERENCE NO.
U-2525C

SHEET NO.
X-161

290 280 270 260 250 240 230 220 210 200 190 180 170 160 150 140 130 120 110 100 90 80 70 60 50 40 30 20 10 0 10

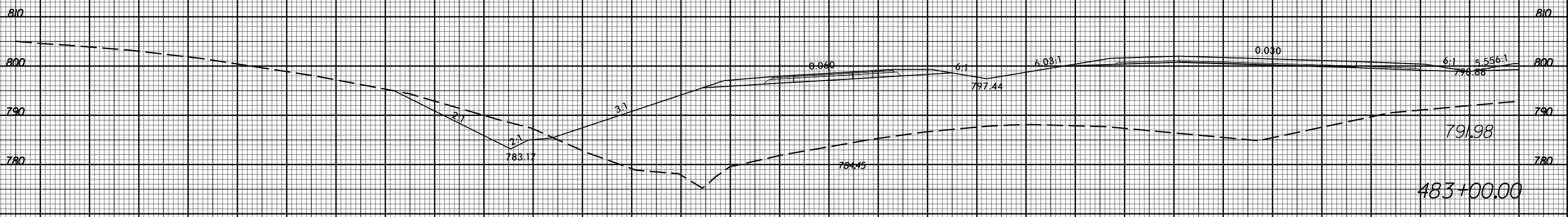
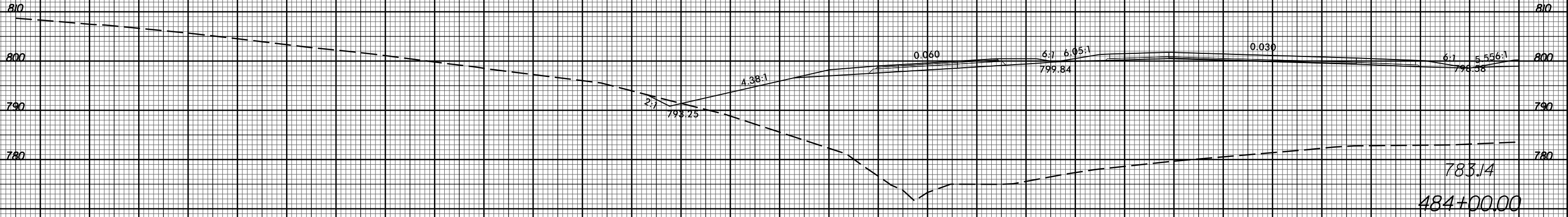

290 280 270 260 250 240 230 220 210 200 190 180 170 160 150 140 130 120 110 100 90 80 70 60 50 40 30 20 10 0 10

11/20/2017 11:58:32 AM U:\Projects\2525C\rdy_xpl.L1t.dgn

8/23/99



PROJ. REFERENCE NO. U-2525C SHEET NO. X-162

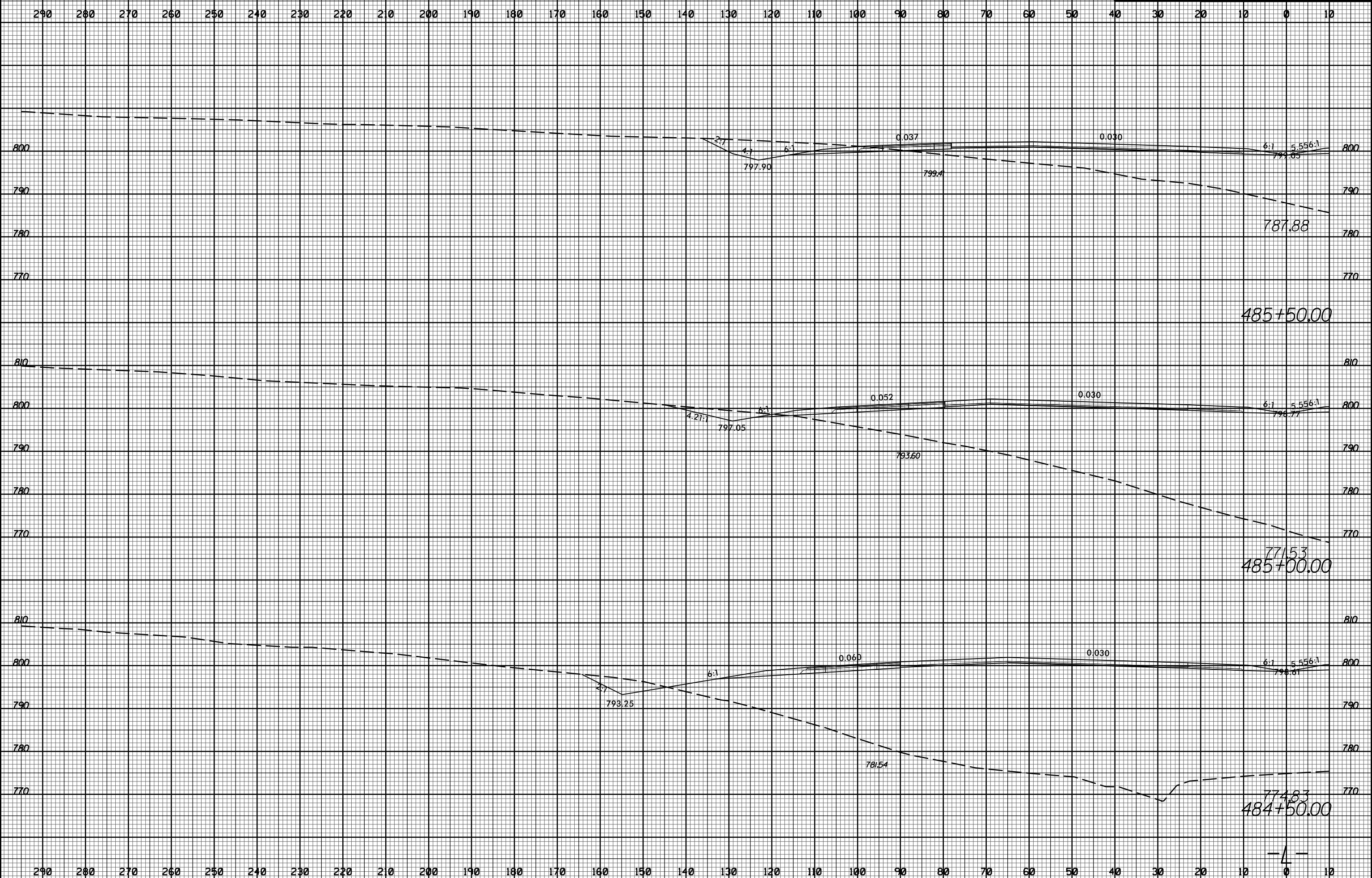

11/20/2017 11:58:32 AM U:\Projects\2525C-rdy_xpl.Lit.dgn

8/23/99



PROJ. REFERENCE NO. U-2525C SHEET NO. X-163

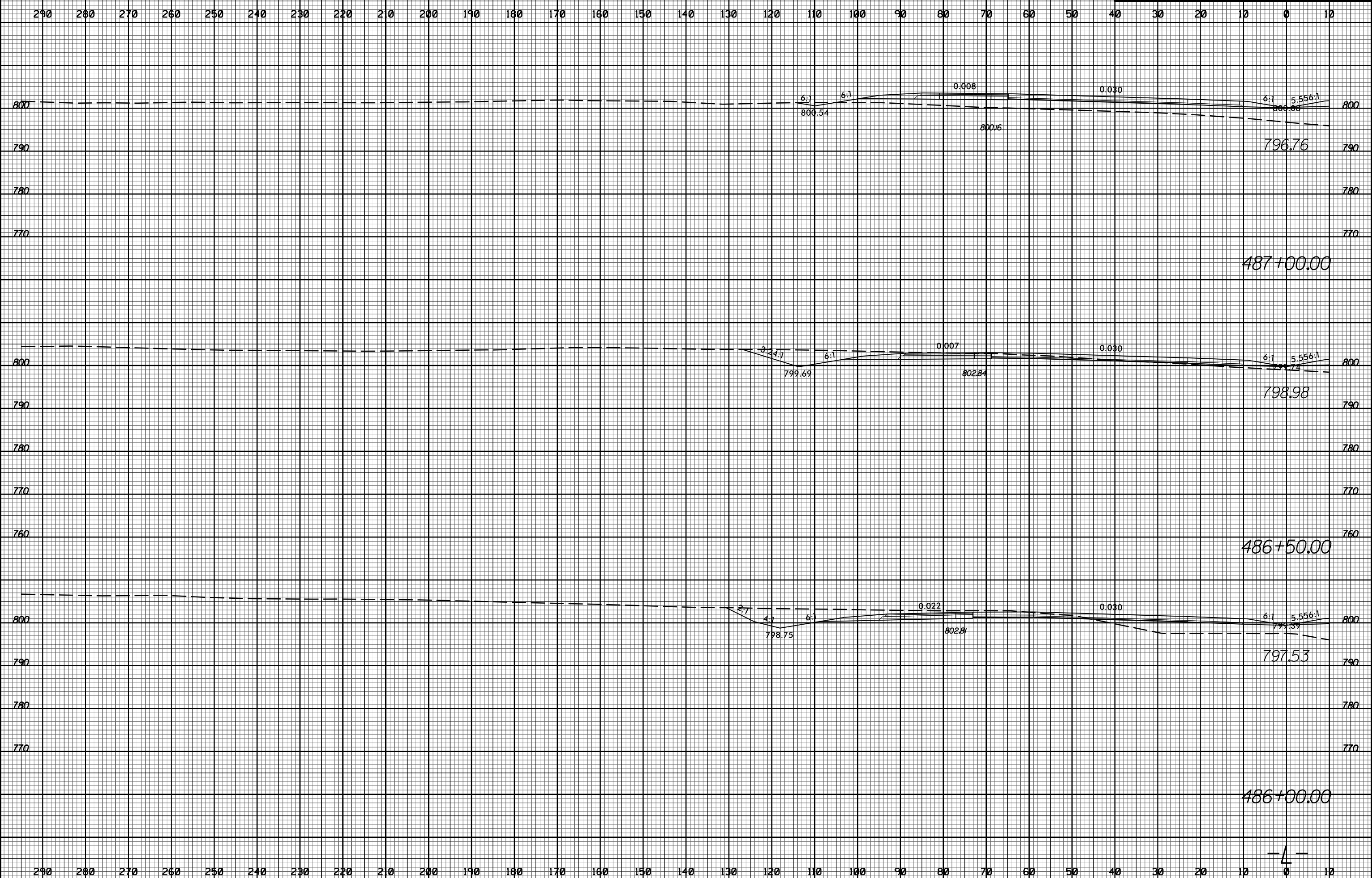

11/20/2017 11:58:32 AM U:\Projects\2525c_rdy_xpl\11.dgn

8/23/99



PROJ. REFERENCE NO.
U-2525C

SHEET NO.
X-164

290 280 270 260 250 240 230 220 210 200 190 180 170 160 150 140 130 120 110 100 90 80 70 60 50 40 30 20 10 0 10

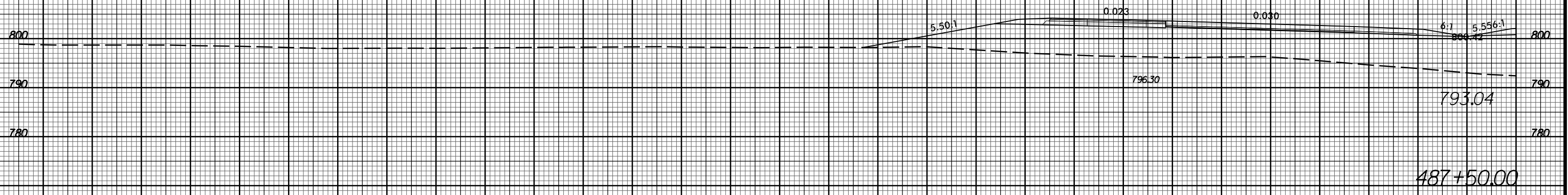
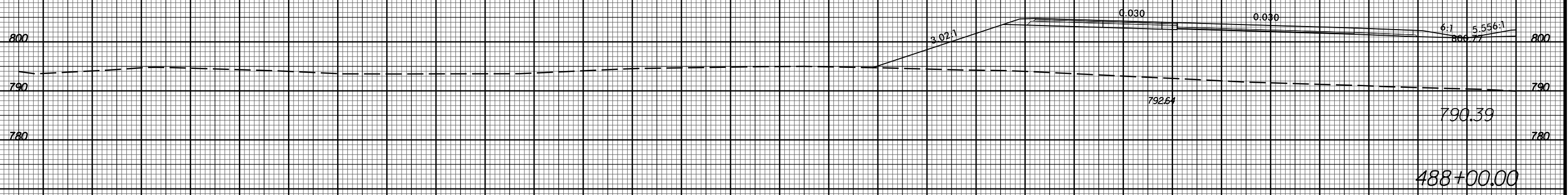
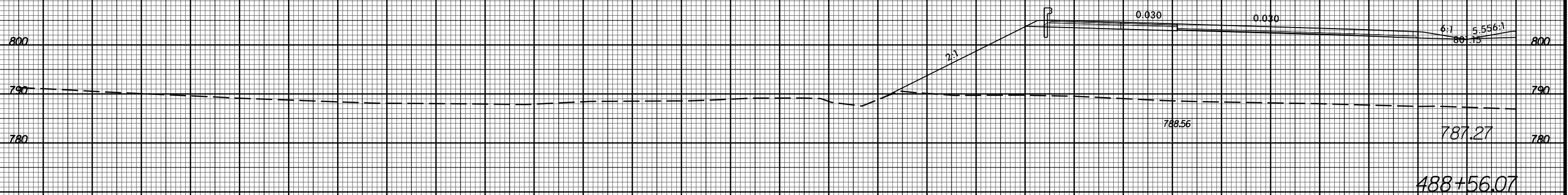

290 280 270 260 250 240 230 220 210 200 190 180 170 160 150 140 130 120 110 100 90 80 70 60 50 40 30 20 10 0 10

11/20/2017
I:\Projects\2525c_rdy_xpl.L1t.dgn

8/23/99



PROJ. REFERENCE NO.
U-2525C

SHEET NO.
X-165

290 280 270 260 250 240 230 220 210 200 190 180 170 160 150 140 130 120 110 100 90 80 70 60 50 40 30 20 10 0 10

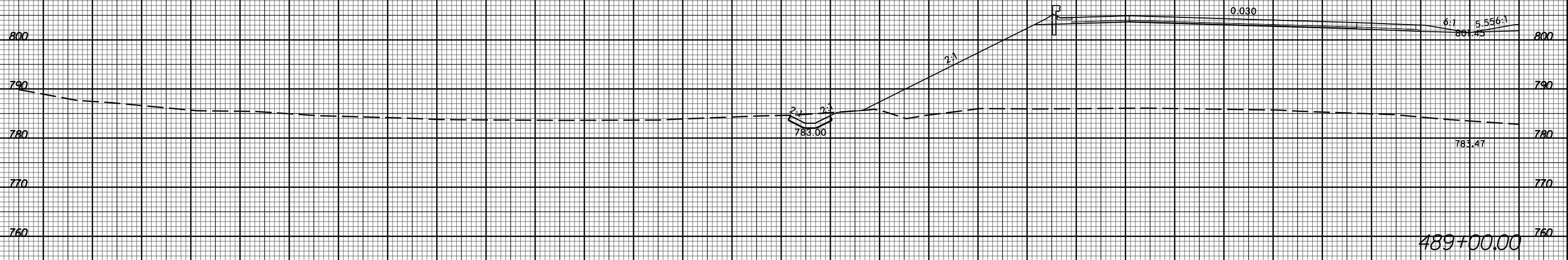
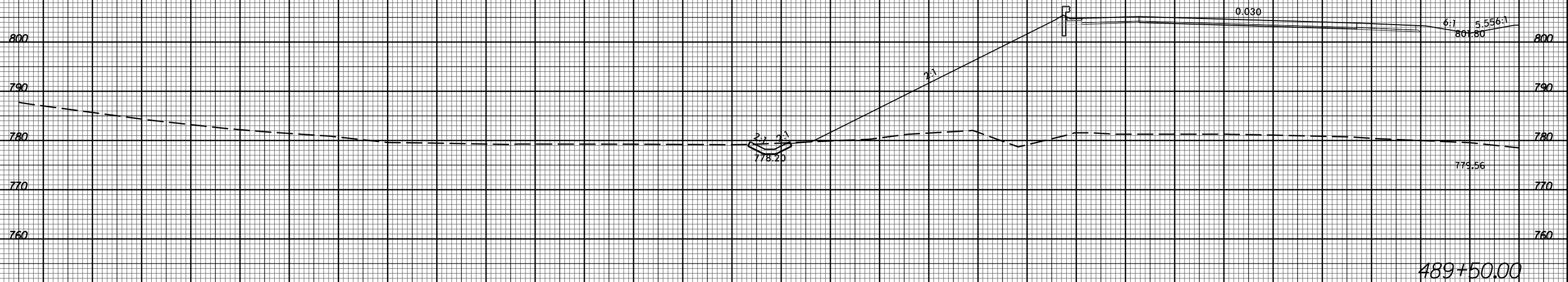

290 280 270 260 250 240 230 220 210 200 190 180 170 160 150 140 130 120 110 100 90 80 70 60 50 40 30 20 10 0 10

11/20/2017 11:58:32 AM U:\Projects\2525C\rdy_xpl.L1t.dgn

8/23/99



PROJ. REFERENCE NO.
U-2525C

SHEET NO.
X-166

290 280 270 260 250 240 230 220 210 200 190 180 170 160 150 140 130 120 110 100 90 80 70 60 50 40 30 20 10 0 10

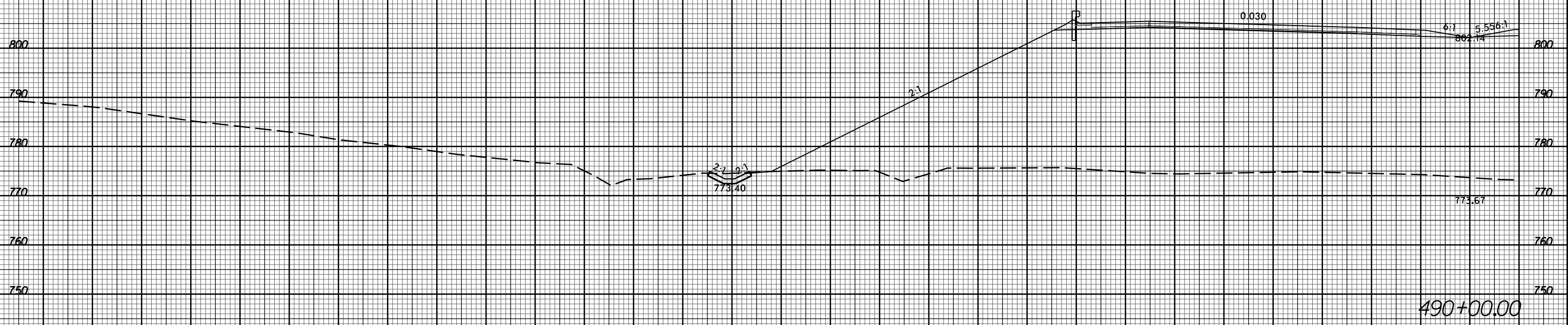
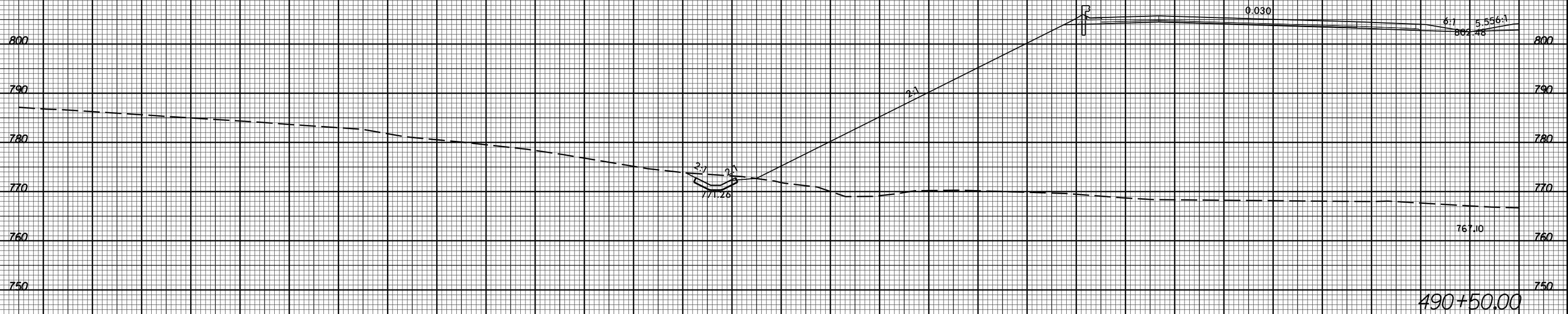

290 280 270 260 250 240 230 220 210 200 190 180 170 160 150 140 130 120 110 100 90 80 70 60 50 40 30 20 10 0 10

11/20/2017
I:\S\2525C\rdy_xpl.Lit.dgn

8/23/99



PROJ. REFERENCE NO. U-2525C	SHEET NO. X-167
--------------------------------	--------------------

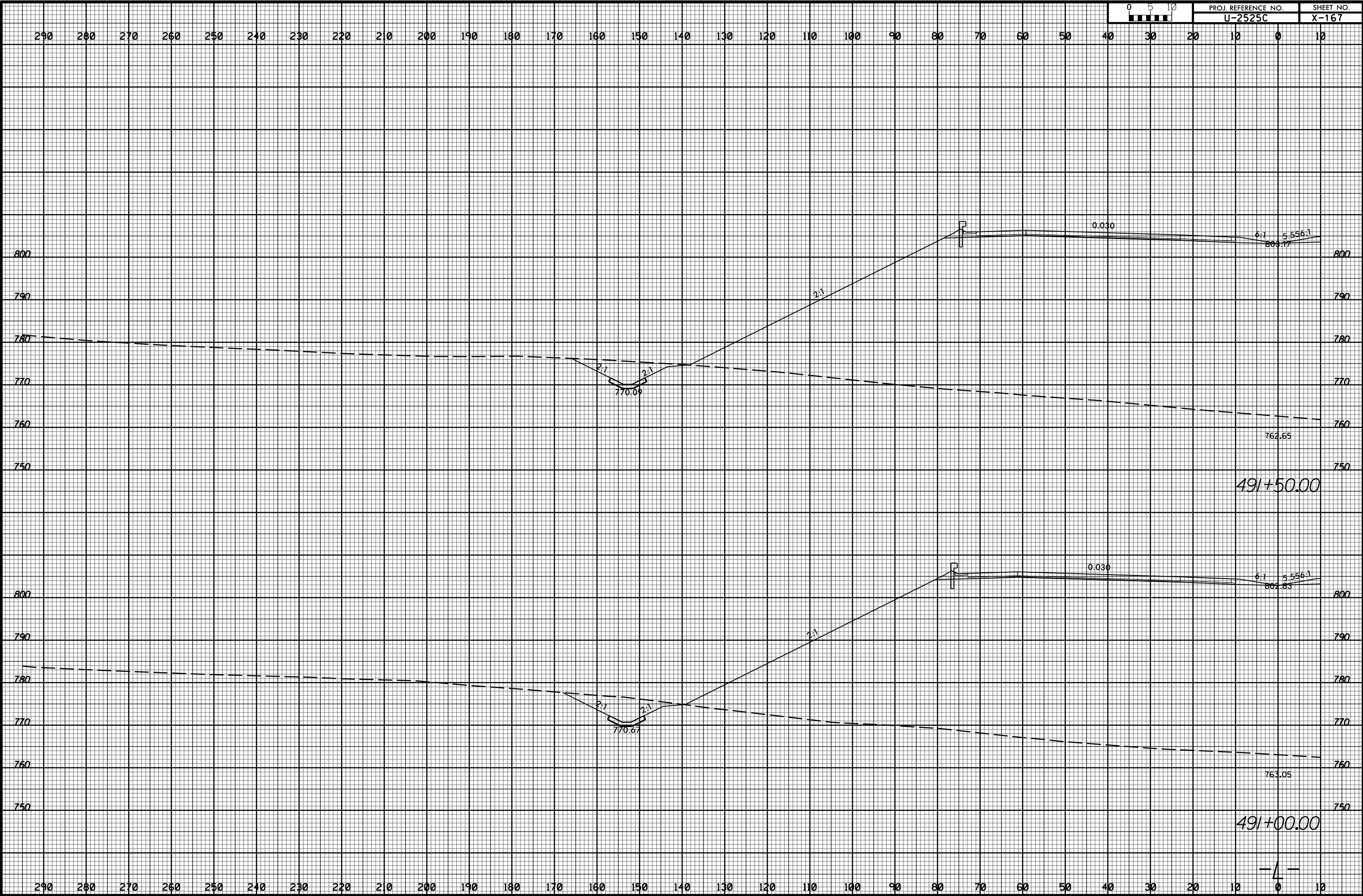

11/20/2017 11:58:32 AM U:\Projects\2525C\rdy_xpl.Lit.dgn

8/23/99



PROJ. REFERENCE NO.	SHEET NO.
U-2525C	X-168

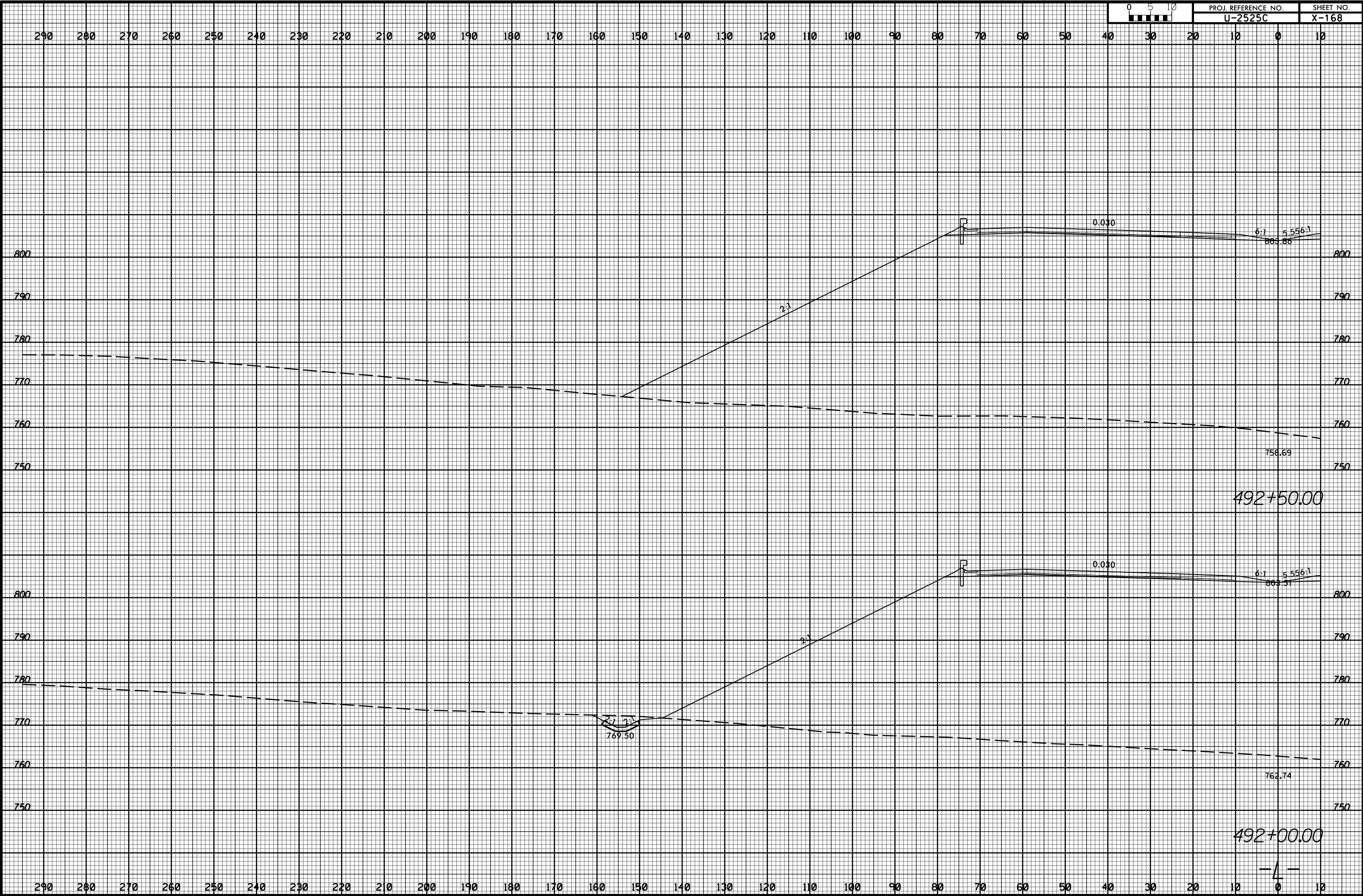

11/20/2017 11:58:32 AM U:\Projects\2525C-rdy_xpl.Lit.dgn

8/23/99



PROJ. REFERENCE NO. U-2525C SHEET NO. X-169

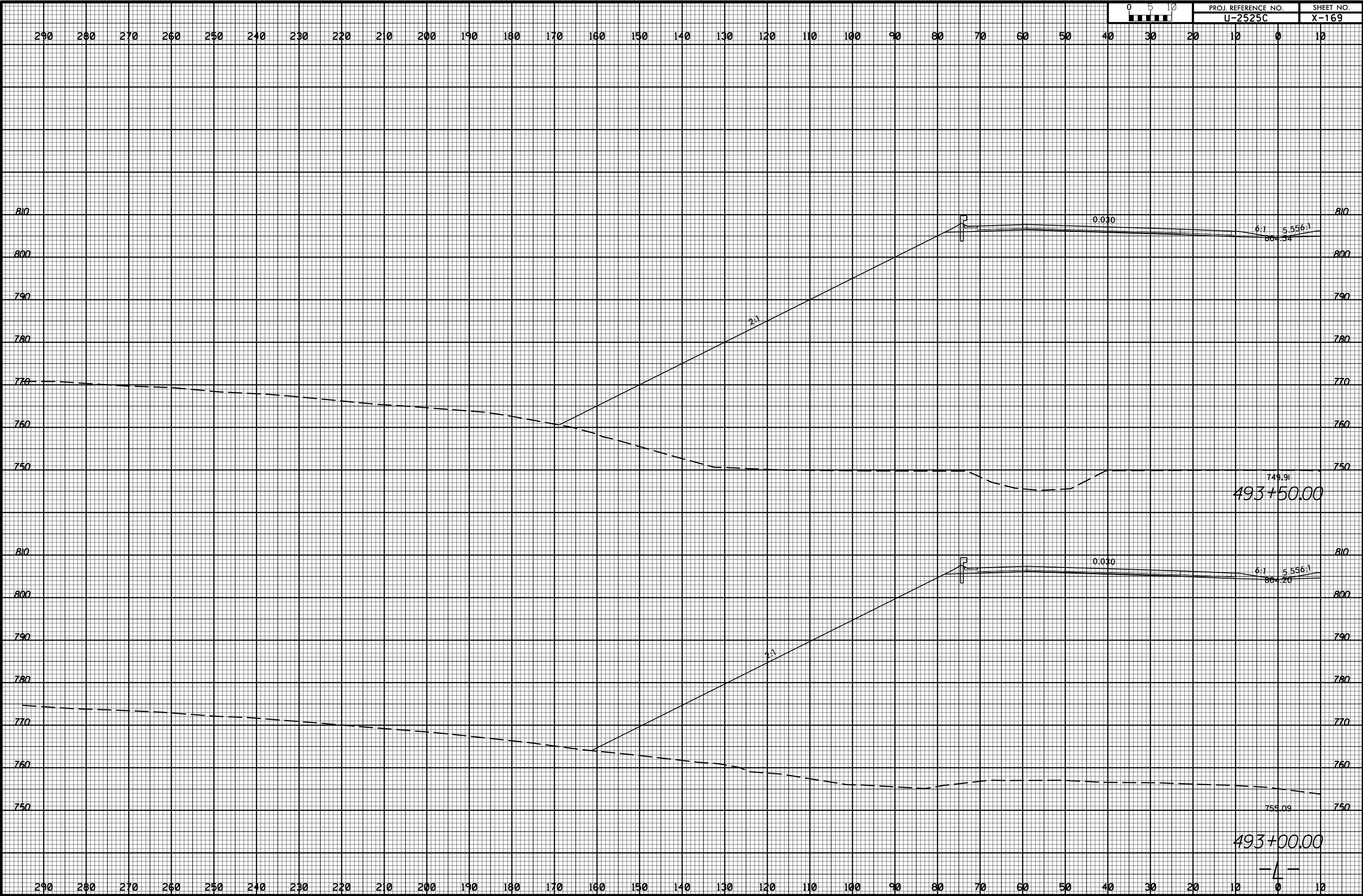

11/20/2017 11:58:32 AM U:\Projects\2525C\rdy_xpl.L1t.dgn

8/23/99

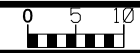

PROJ. REFERENCE NO. U-2525C SHEET NO. X-170

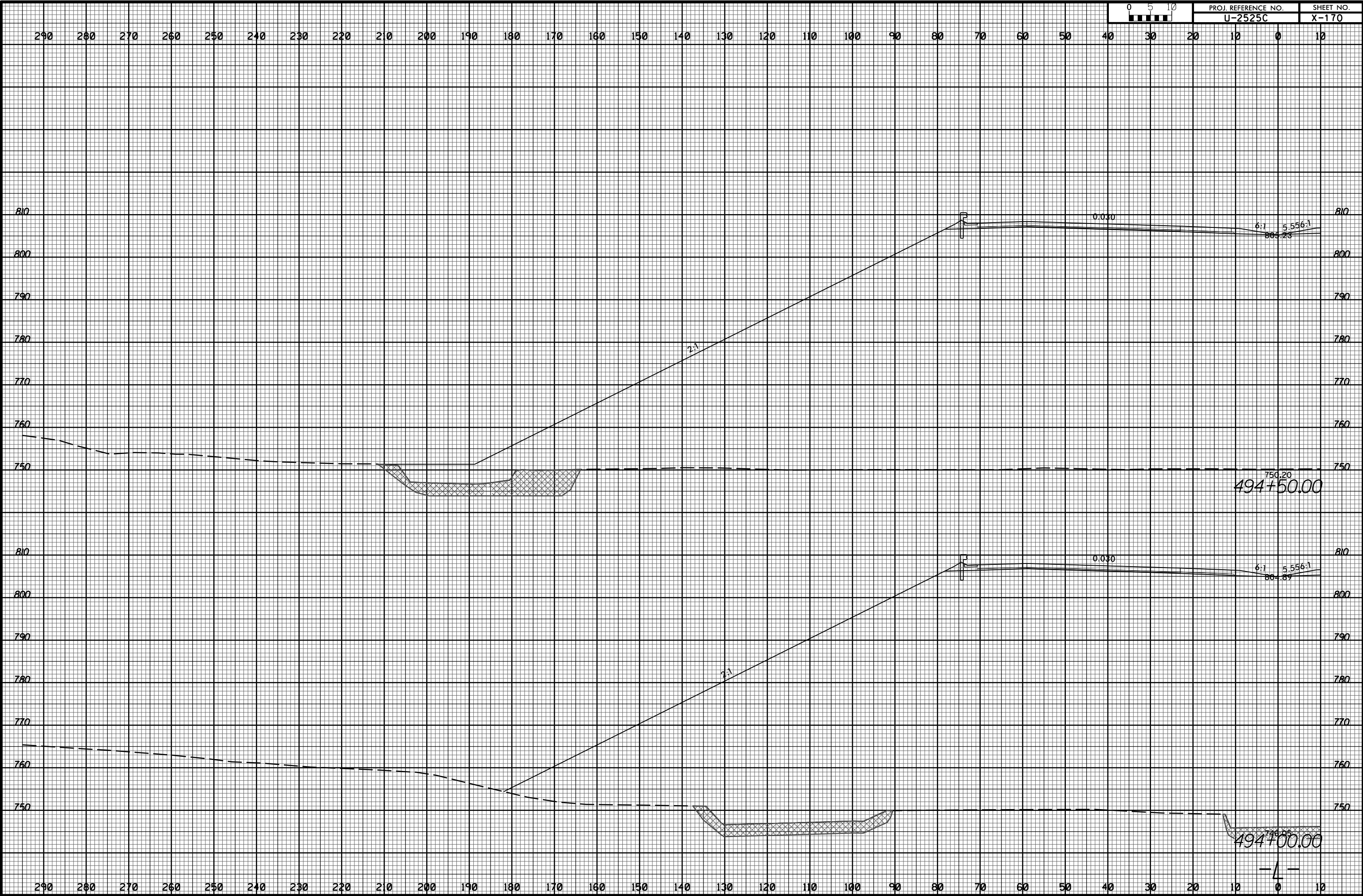

11/20/2017 11:58:32 AM U:\Projects\2525C-rdy_xpl.L1t.dgn

8/23/99



PROJ. REFERENCE NO.	SHEET NO.
U-2525C	X-171

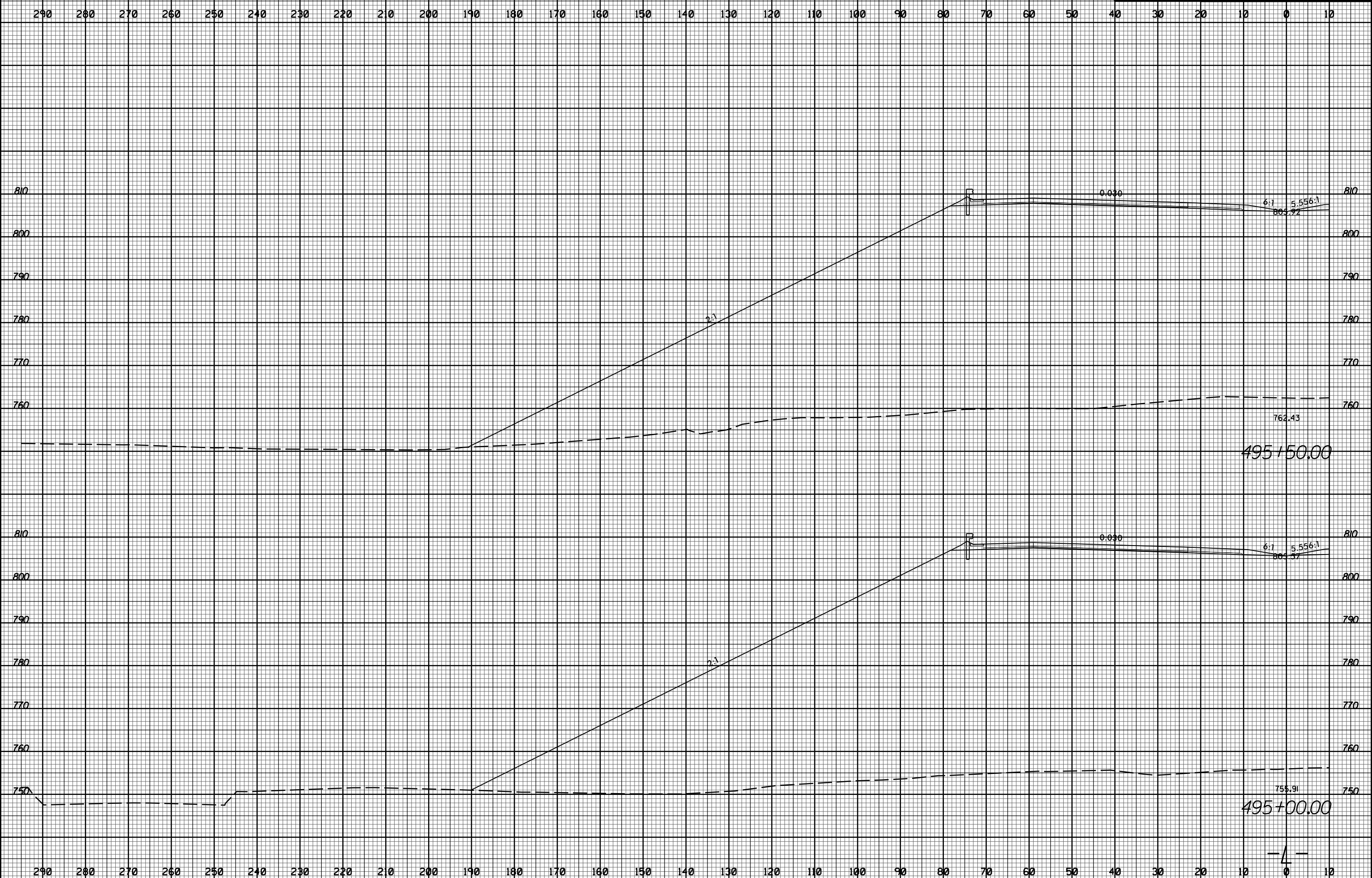

11/20/2017 11:58:32 AM U:\Projects\2525C-rdy_xpl.L1t.dgn

8/23/99



PROJ. REFERENCE NO.	SHEET NO.
U-2525C	X-172

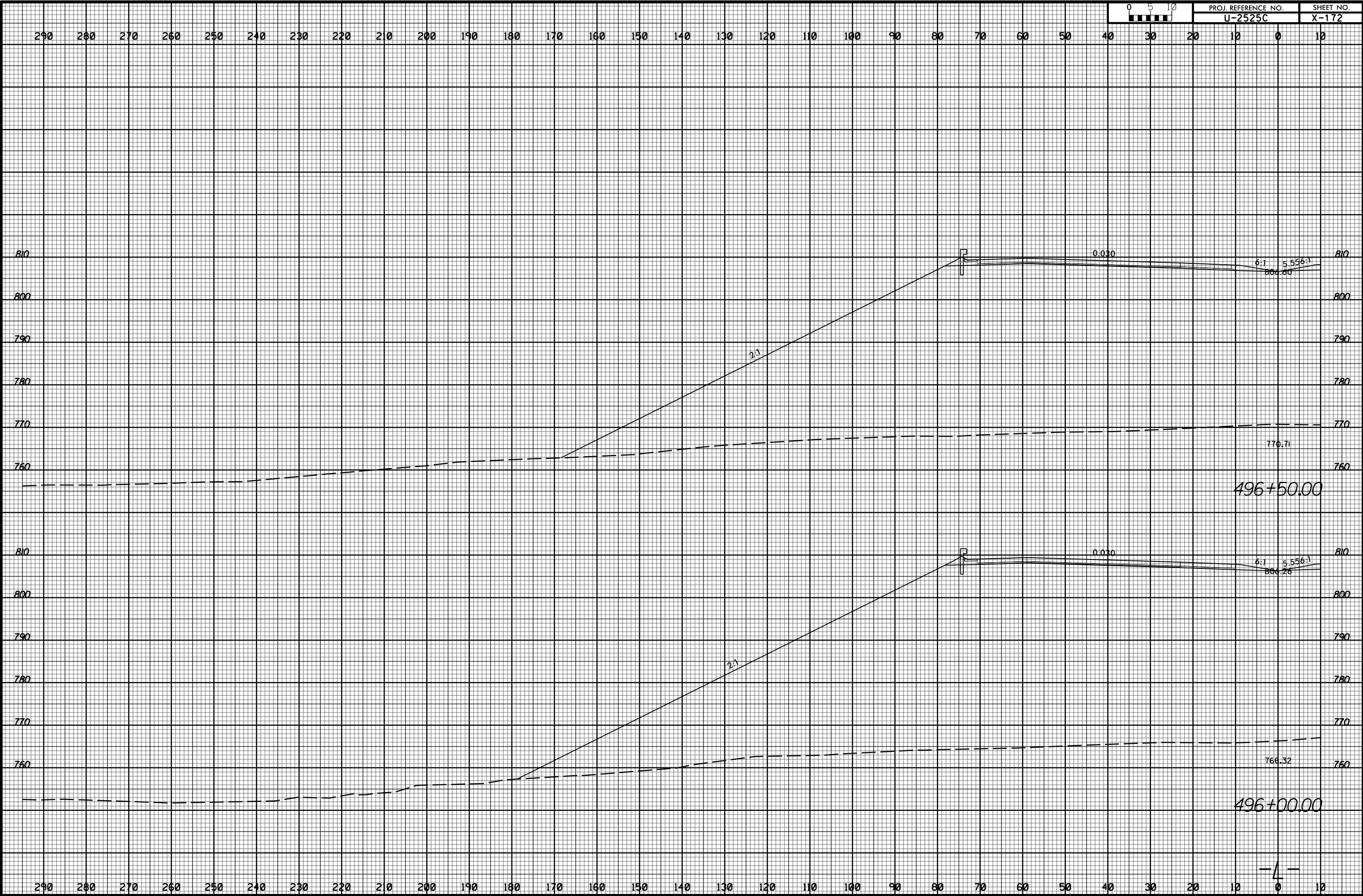

11/20/2017 11:58:32 AM U:\Projects\2525C-rdy_xpl.Lit.dgn

8/23/99



PROJ. REFERENCE NO. U-2525C	SHEET NO. X-173
--------------------------------	--------------------

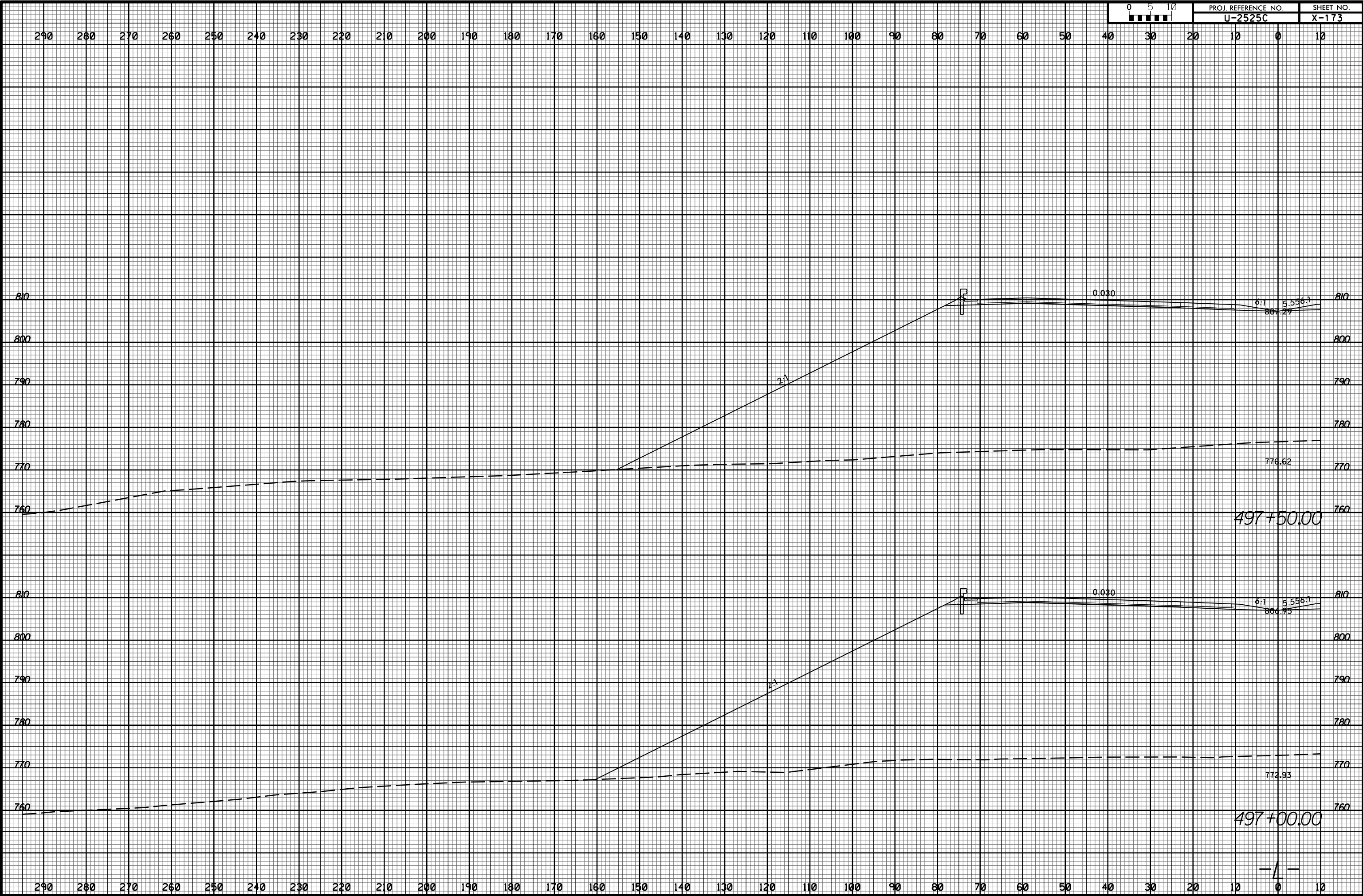

11/20/2017 11:58:32 AM U:\Projects\2525C-rdy_xpl.L1t.dgn

8/23/99



PROJ. REFERENCE NO.	SHEET NO.
U-2525C	X-174

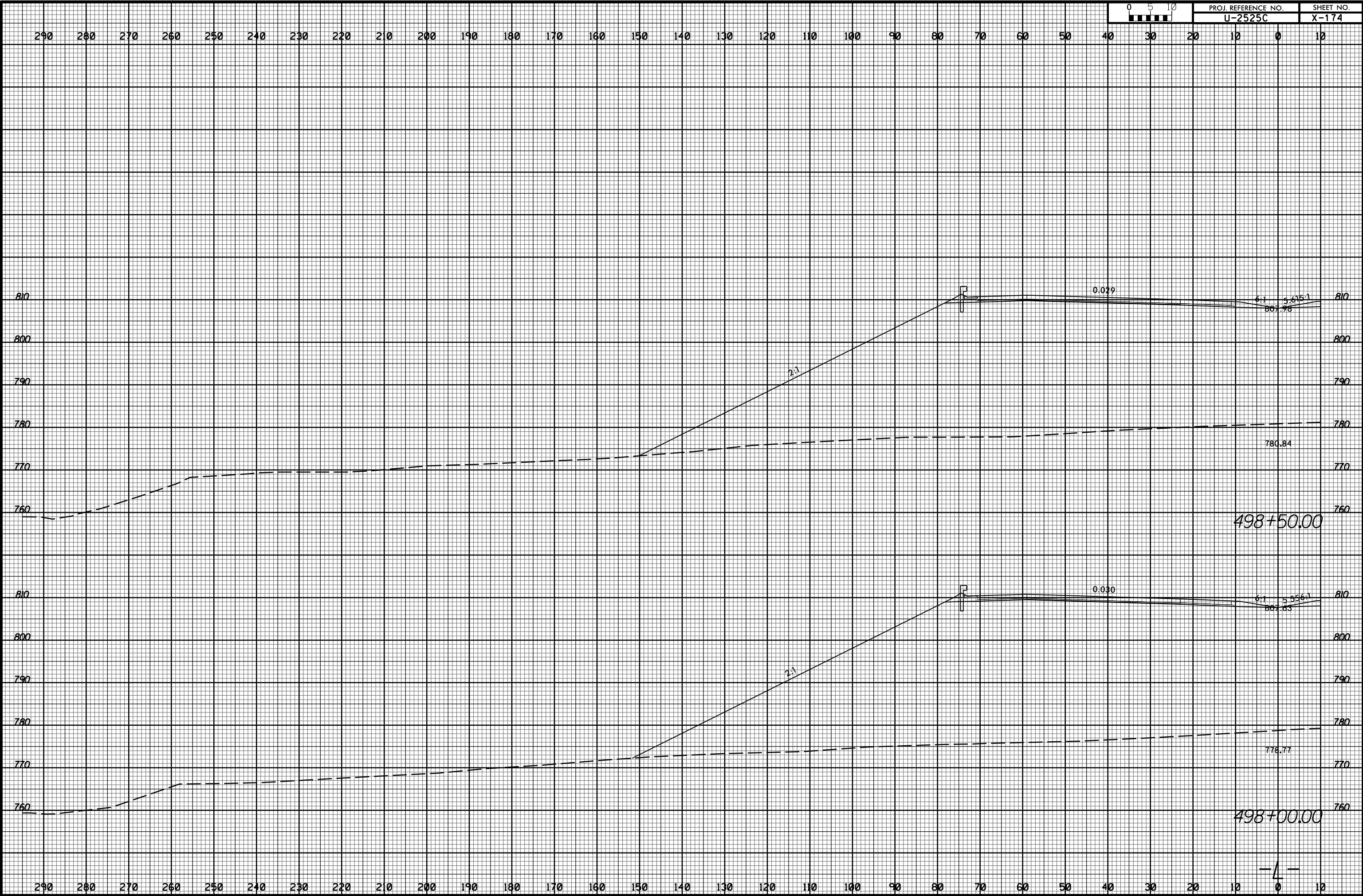

11/20/2017 11:58:35 AM U:\Projects\2525C-rdy_xpl.Lit.dgn

8/23/99



PROJ. REFERENCE NO.
U-2525C

SHEET NO.
X-175

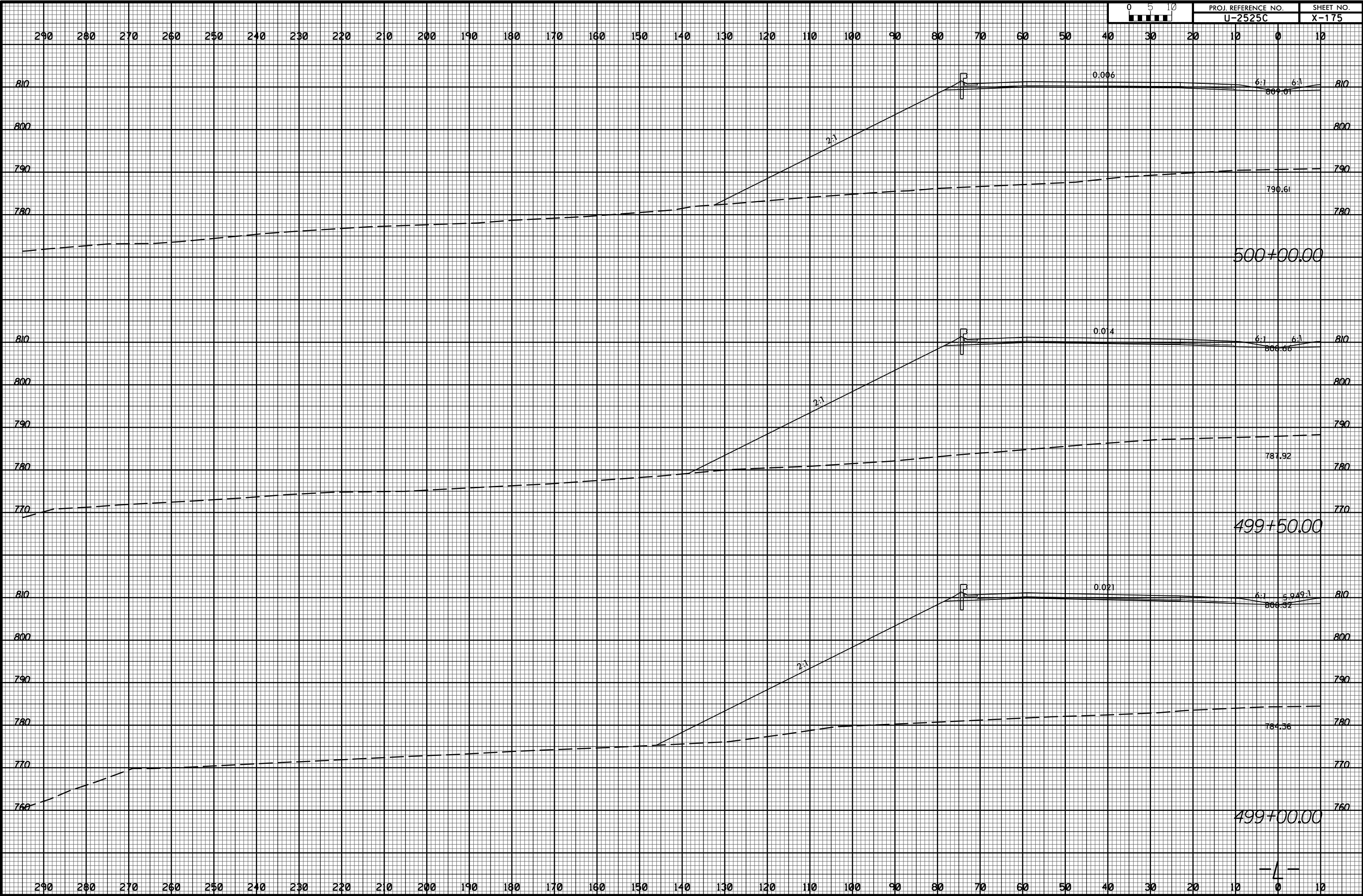

11/20/2017 11:58:32 AM U:\Projects\2525C\rdy_xpl\11.dgn

8/23/99



PROJ. REFERENCE NO.
U-2525C

SHEET NO.
X-176

290 280 270 260 250 240 230 220 210 200 190 180 170 160 150 140 130 120 110 100 90 80 70 60 50 40 30 20 10 0 10

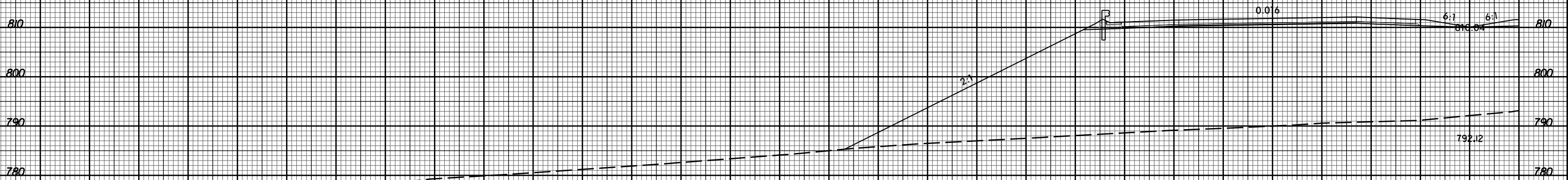

501+50.00

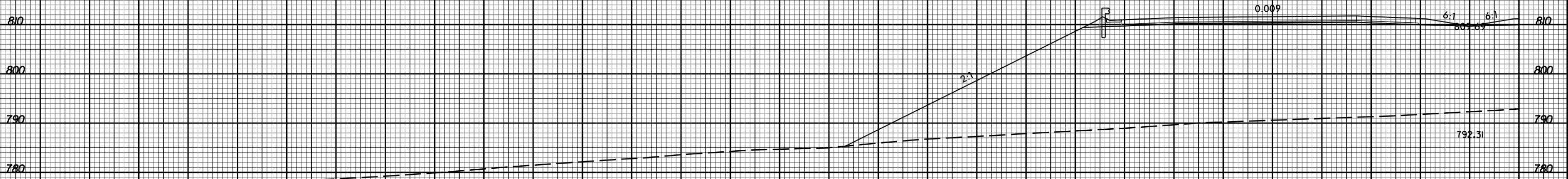

501+00.00

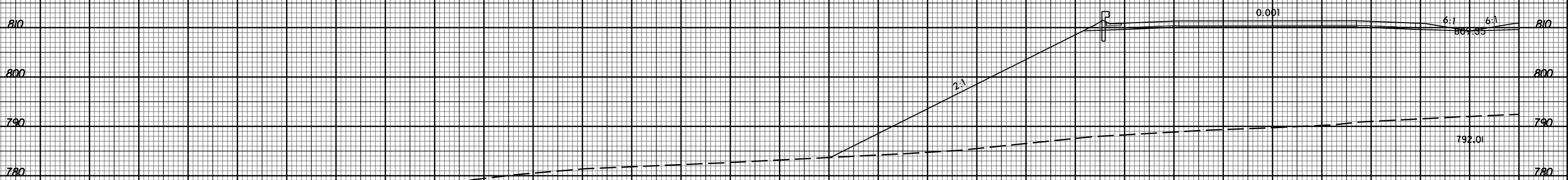

500+50.00

-4-

290 280 270 260 250 240 230 220 210 200 190 180 170 160 150 140 130 120 110 100 90 80 70 60 50 40 30 20 10 0 10

11/20/2017 11:58:32 AM U:\Projects\2525C\rdy_xpl.L1t.dgn

8/23/99



PROJ. REFERENCE NO. U-2525C SHEET NO. X-177

290 280 270 260 250 240 230 220 210 200 190 180 170 160 150 140 130 120 110 100 90 80 70 60 50 40 30 20 10 0 10

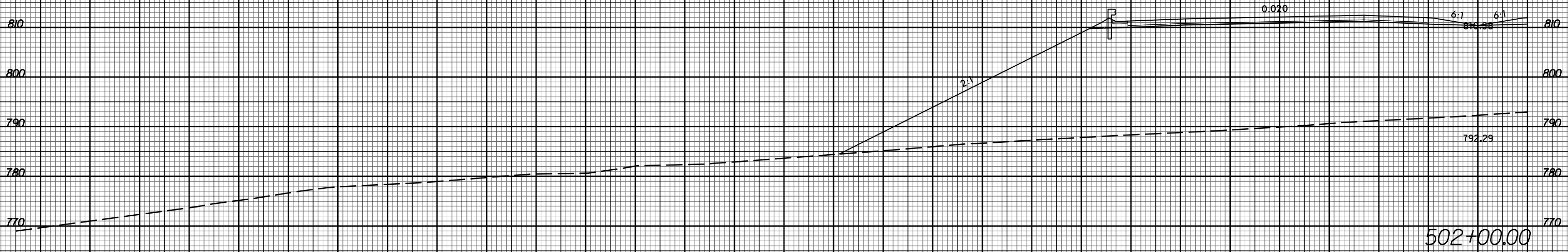
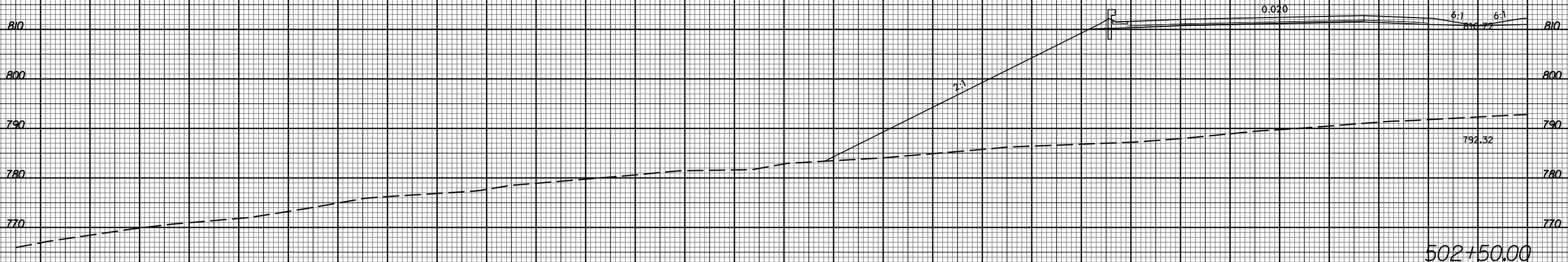

290 280 270 260 250 240 230 220 210 200 190 180 170 160 150 140 130 120 110 100 90 80 70 60 50 40 30 20 10 0 10

11/20/2017 11:58:32 AM U:\Projects\2525C\rdy_xpl.L1t.dgn

8/23/99

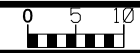

PROJ. REFERENCE NO.
U-2525C

SHEET NO.
X-178

290 280 270 260 250 240 230 220 210 200 190 180 170 160 150 140 130 120 110 100 90 80 70 60 50 40 30 20 10 0 10

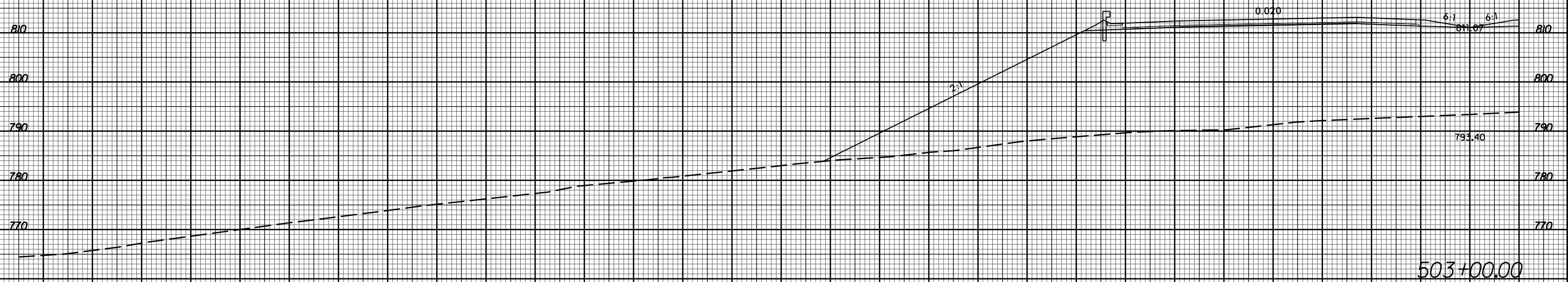
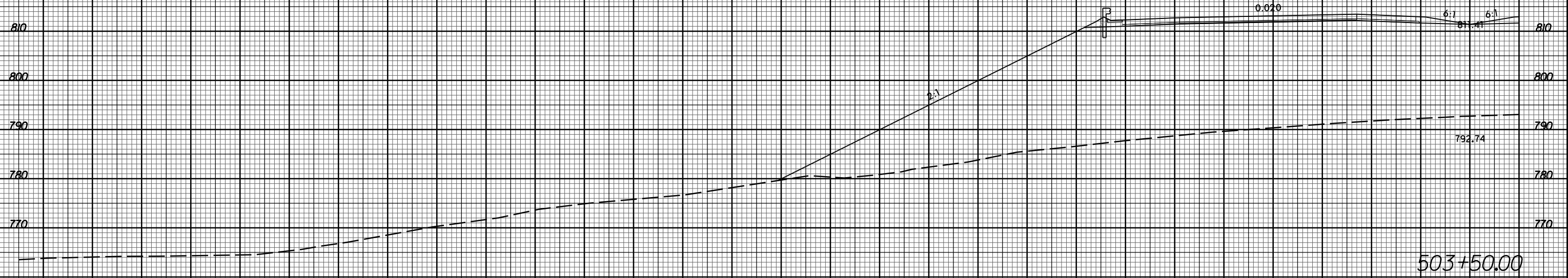

290 280 270 260 250 240 230 220 210 200 190 180 170 160 150 140 130 120 110 100 90 80 70 60 50 40 30 20 10 0 10

11/20/2017
I:\Projects\2525C\rdy_xpl.L1t.dgn

8/23/99



PROJ. REFERENCE NO.
U-2525C

SHEET NO.
X-179

290 280 270 260 250 240 230 220 210 200 190 180 170 160 150 140 130 120 110 100 90 80 70 60 50 40 30 20 10 0 10

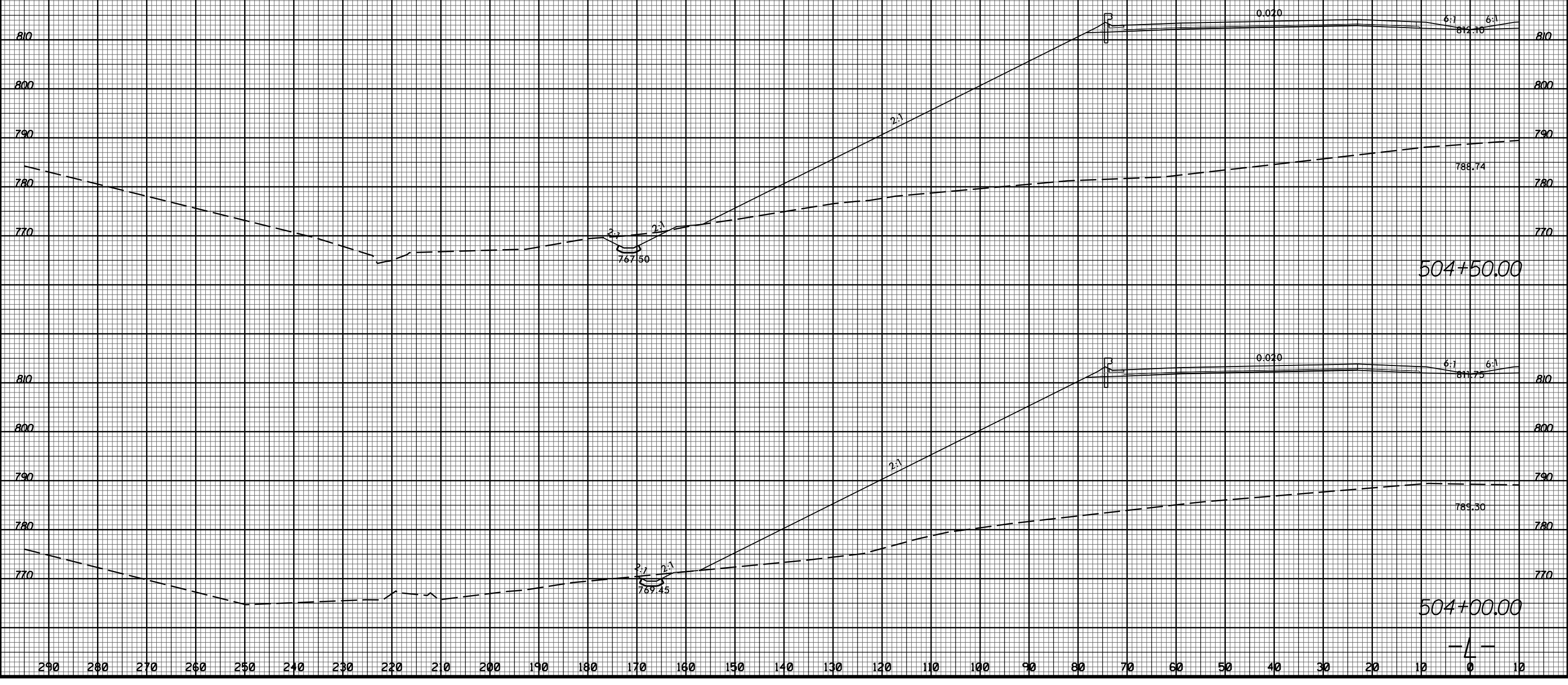

11/20/2017
I:\Projects\2525C_rdy_xpl.L1t.dgn

8/23/99



PROJ. REFERENCE NO.	SHEET NO.
U-2525C	X-180

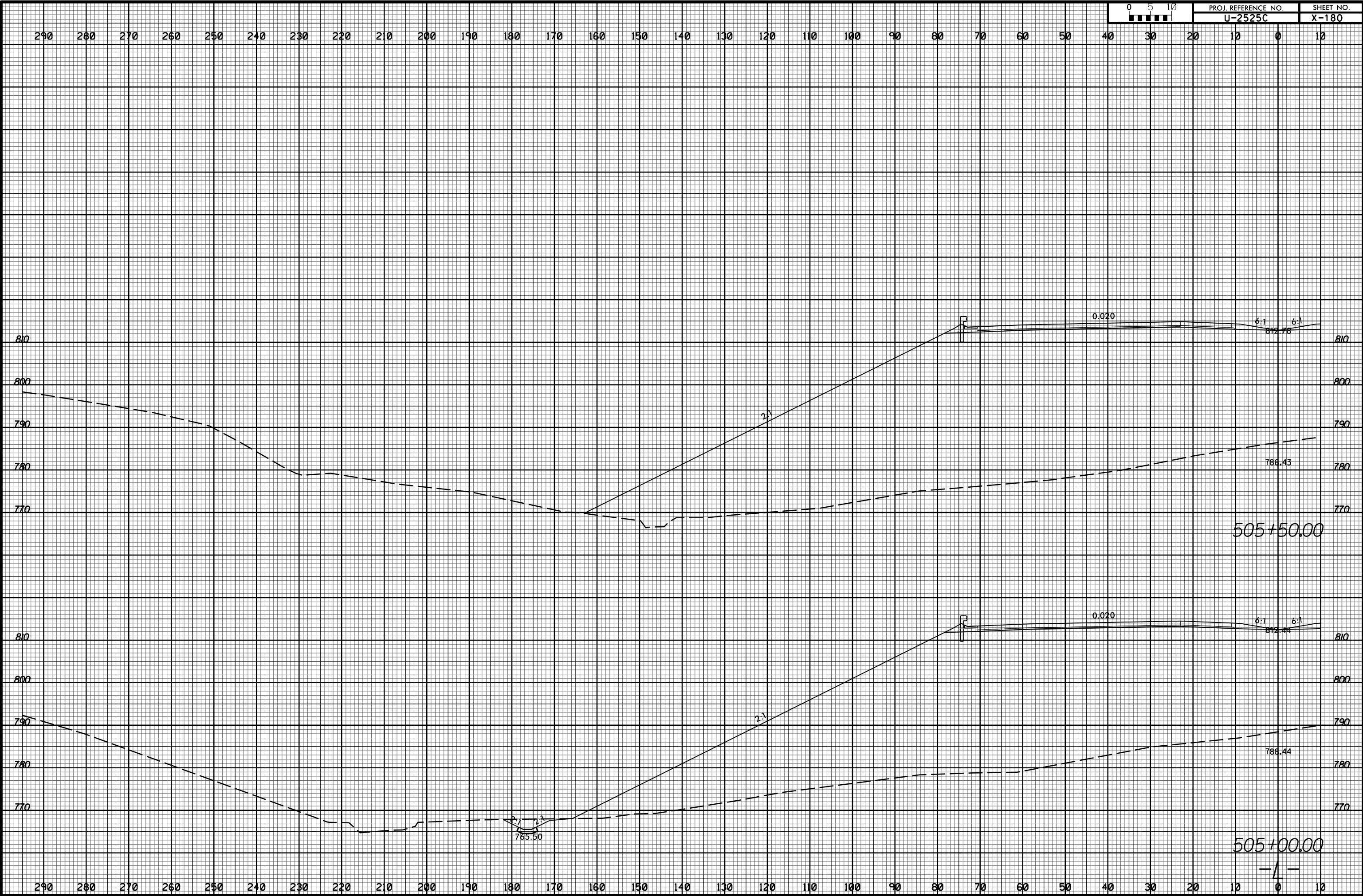

11/20/2017
I:\Projects\2525C-rdy_xpl.L1t.dgn

8/23/99



PROJ. REFERENCE NO.	SHEET NO.
U-2525C	X-181

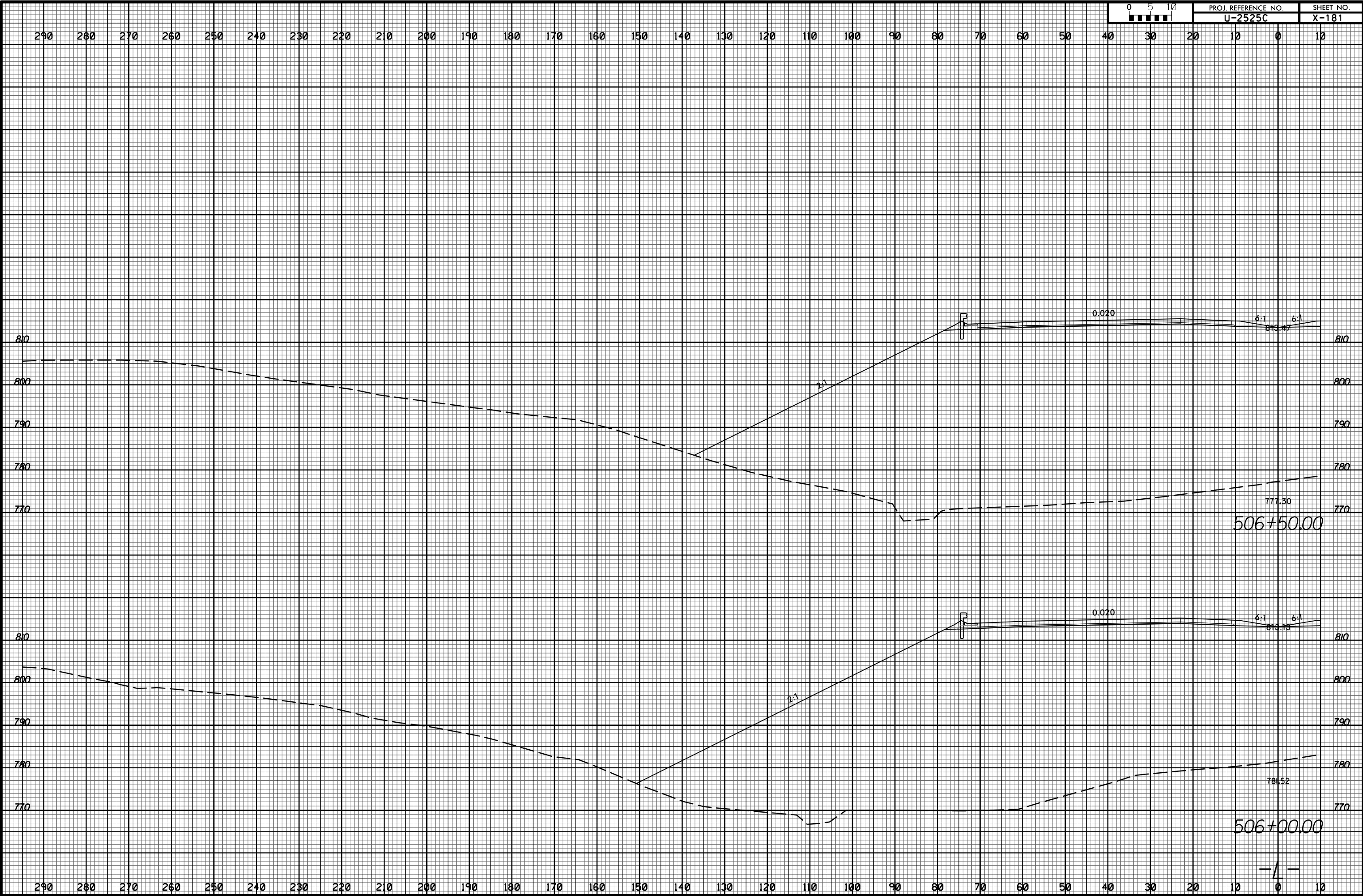

11/20/2017 11:51:33 AM U:\Projects\2525C\rdy_xpl.L1t.dgn

8/23/99



PROJ. REFERENCE NO.
U-2525C

SHEET NO.
X-182

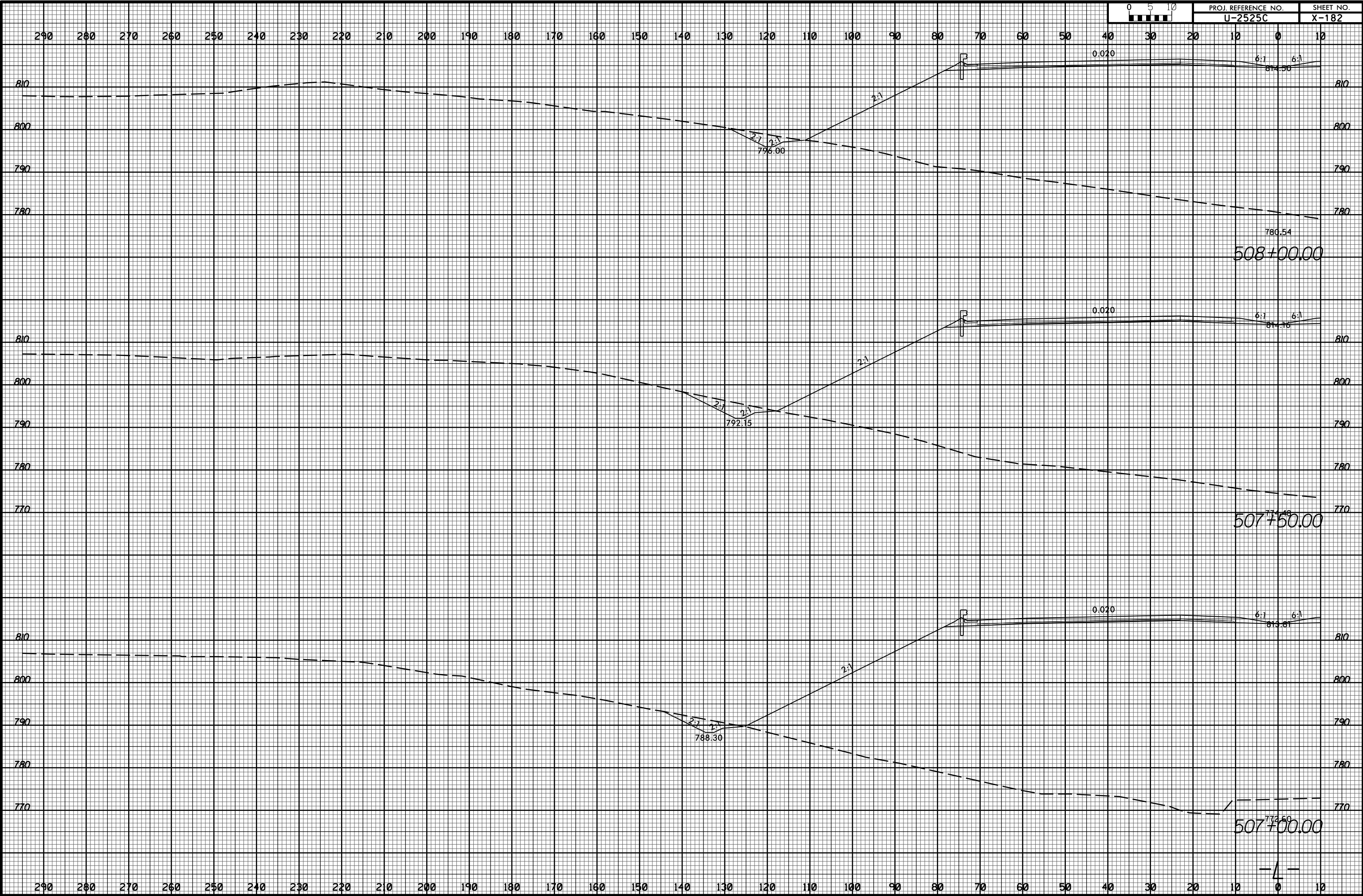

11/20/2017
I:\Projects\2525c_rdy_xpl.L1t.dgn
JSE:R3:11/20/17

8/23/99



PROJ. REFERENCE NO. U-2525C SHEET NO. X-183

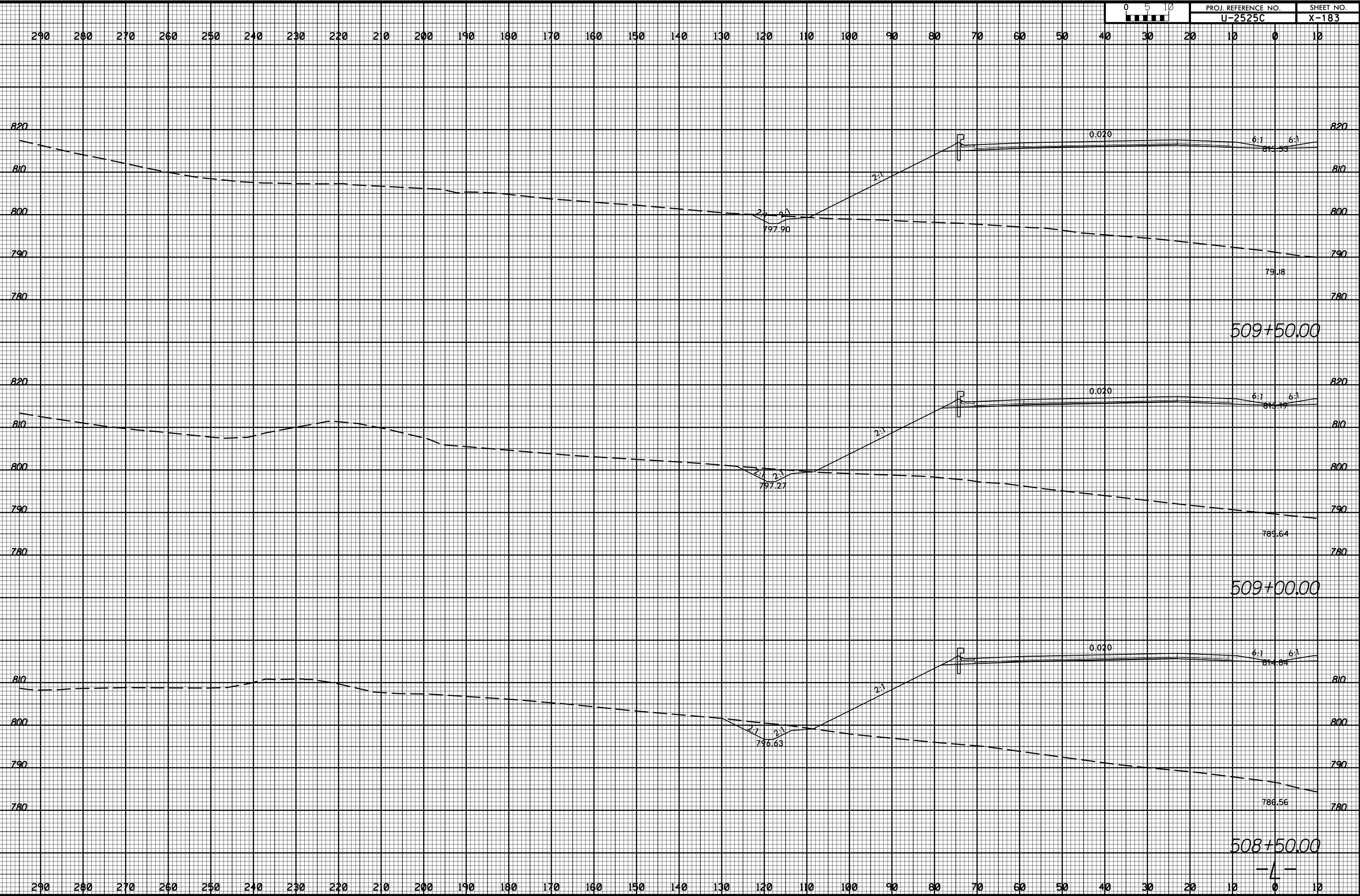

11/20/2017 11:58:32 AM C:\Users\rdy_xpl\11.dgn

8/23/99



PROJ. REFERENCE NO.
U-2525C

SHEET NO.
X-184

290 280 270 260 250 240 230 220 210 200 190 180 170 160 150 140 130 120 110 100 90 80 70 60 50 40 30 20 10 0 10

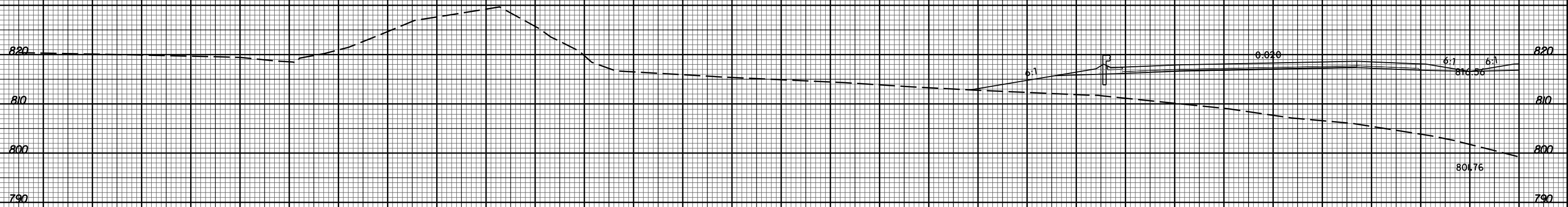

511+00.00

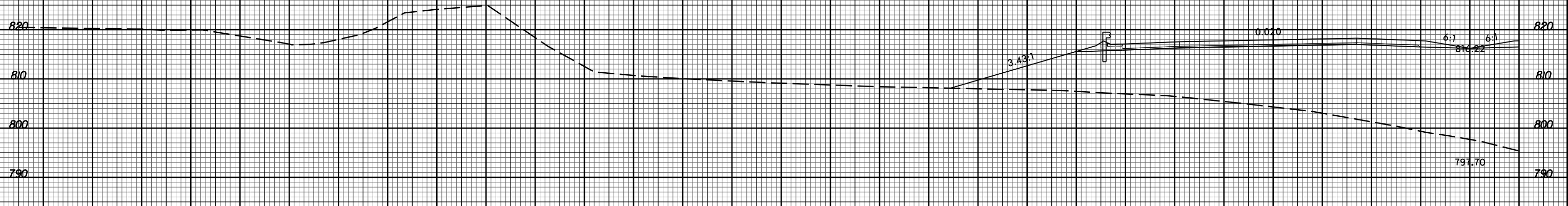

510+50.00

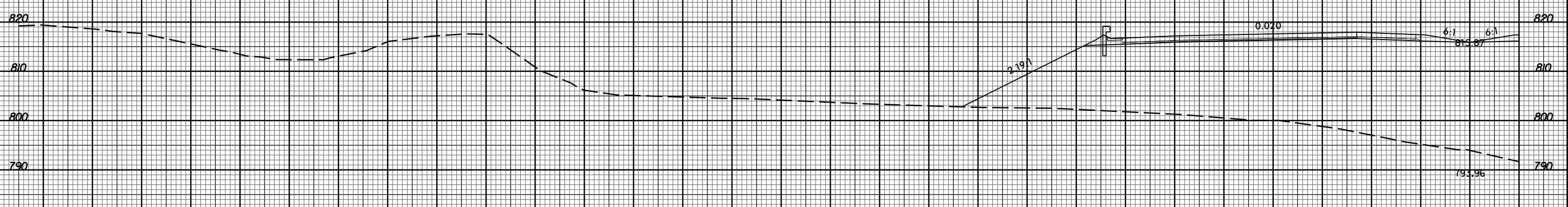

510+00.00

290 280 270 260 250 240 230 220 210 200 190 180 170 160 150 140 130 120 110 100 90 80 70 60 50 40 30 20 10 0 10

4

11/20/2017 11:58:32 AM U:\Projects\2525C\rdy_xpl.Lit.dgn

8/23/99



PROJ. REFERENCE NO.	SHEET NO.
U-2525C	X-185

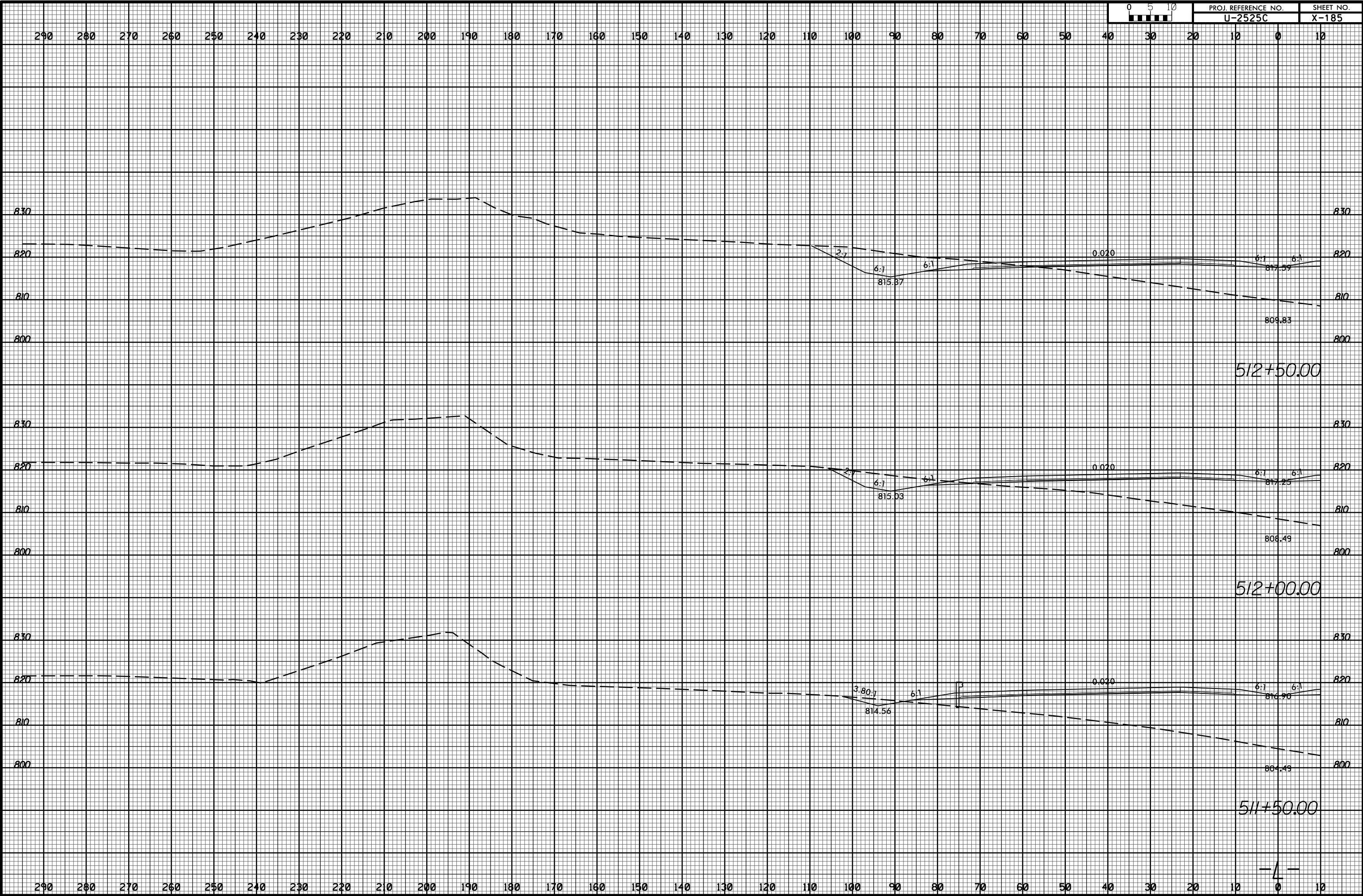

11/20/2017 11:58:32 AM U:\Projects\2525C-rdy_xpl.Lit.dgn

8/23/99



PROJ. REFERENCE NO.
U-2525C

SHEET NO.
X-186

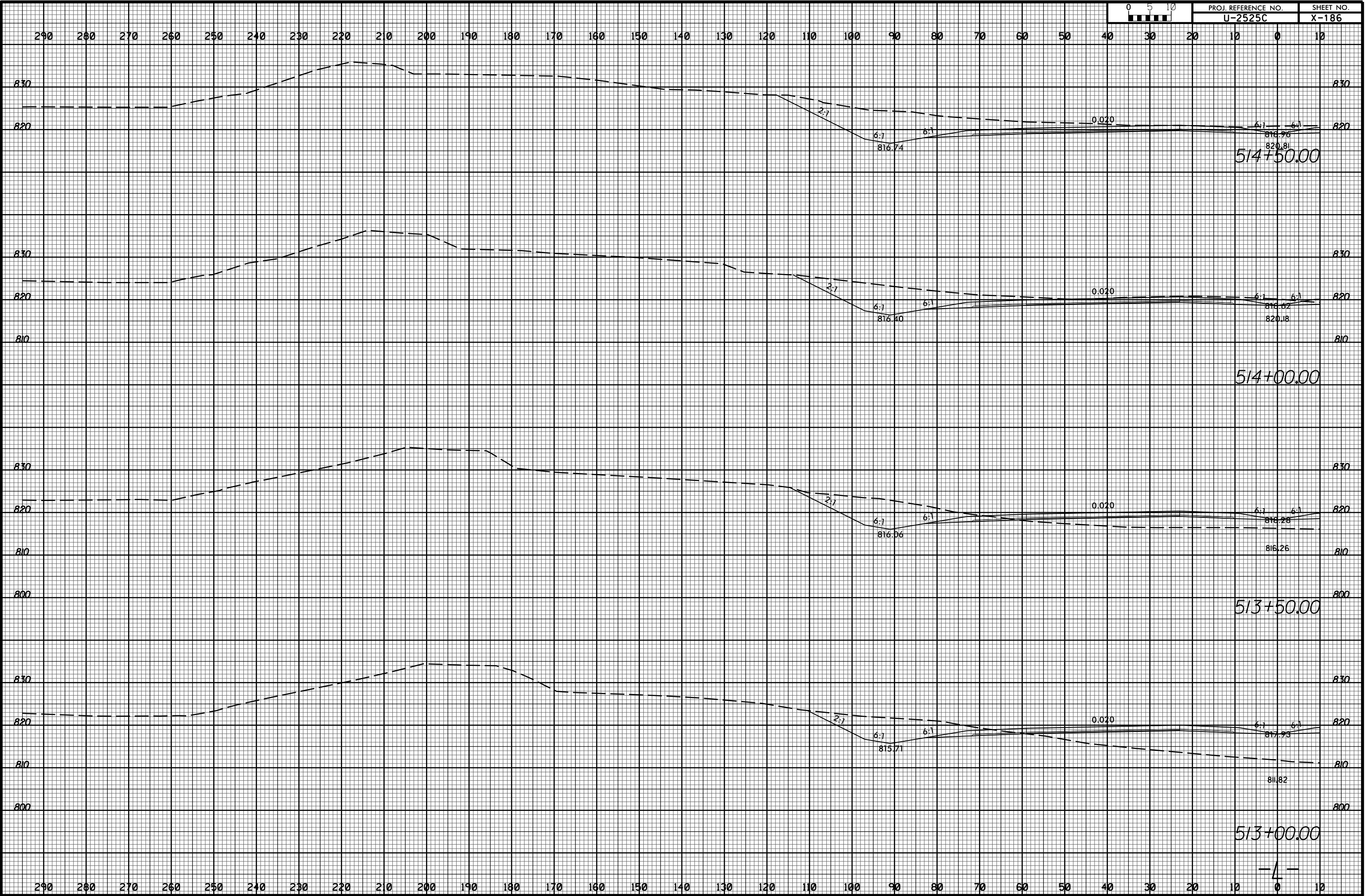

11/20/2017
U:\Projects\2525C\rdy_xpl.Lit.dgn

8/23/99



PROJ. REFERENCE NO. U-2525C SHEET NO. X-187

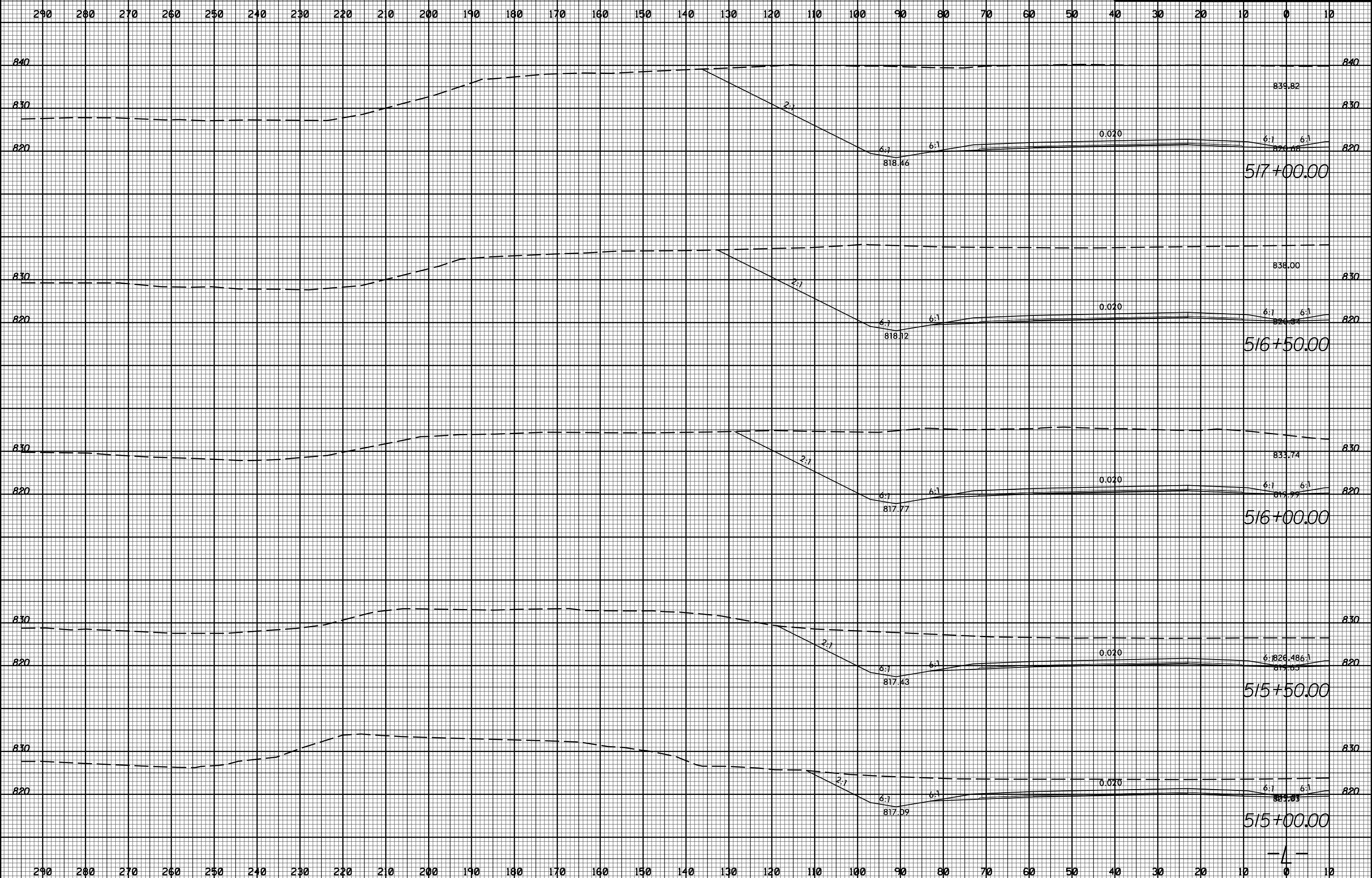

11/20/2017 11:58:32 AM U:\Projects\2525C\rdy_xpl.L1t.dgn

8/23/99



PROJ. REFERENCE NO. U-2525C SHEET NO. X-188

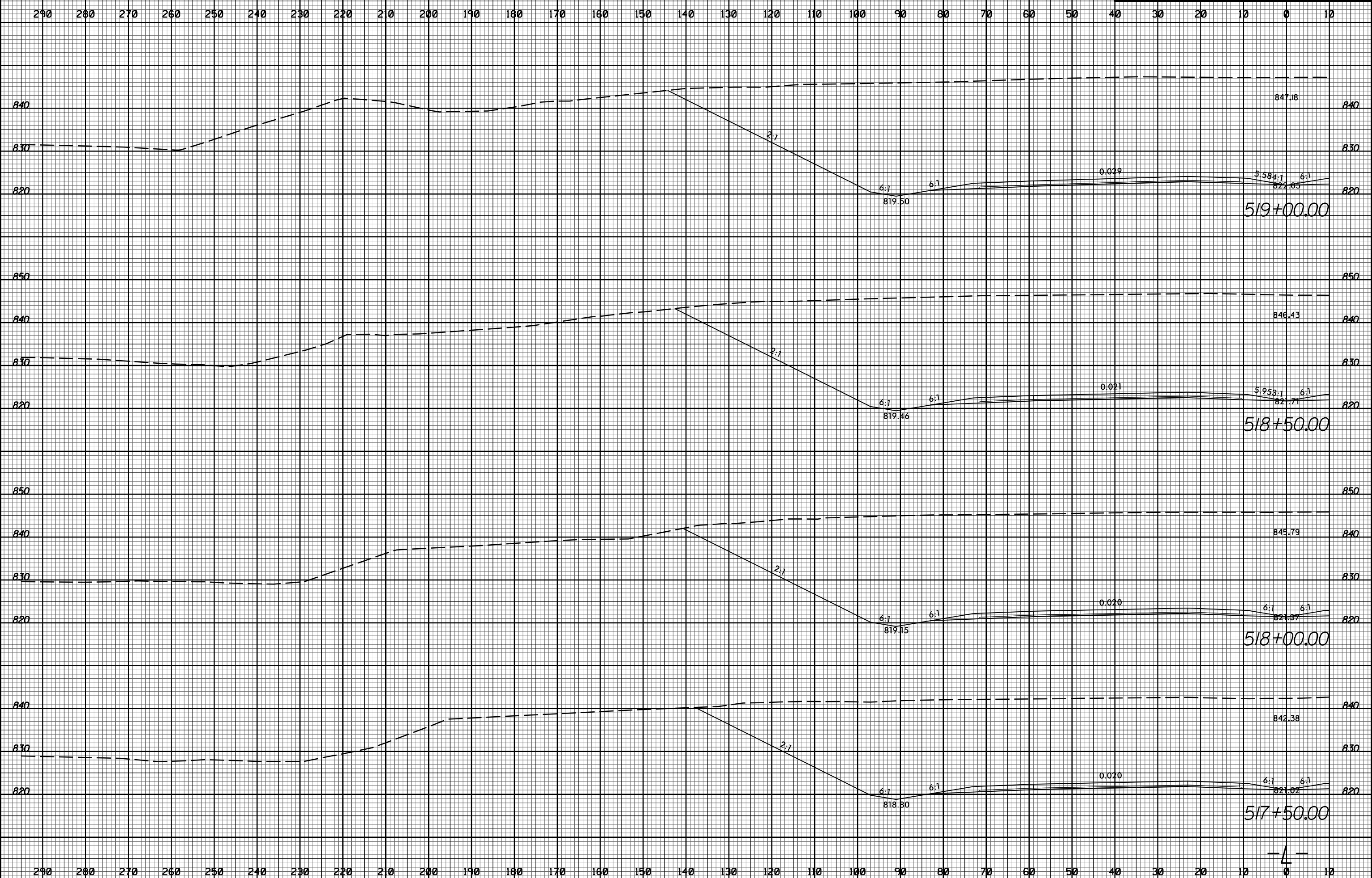

11/20/2017 11:58:32 AM rdy_xpl.Lit.dgn

8/23/99



PROJ. REFERENCE NO.	SHEET NO.
U-2525C	X-189

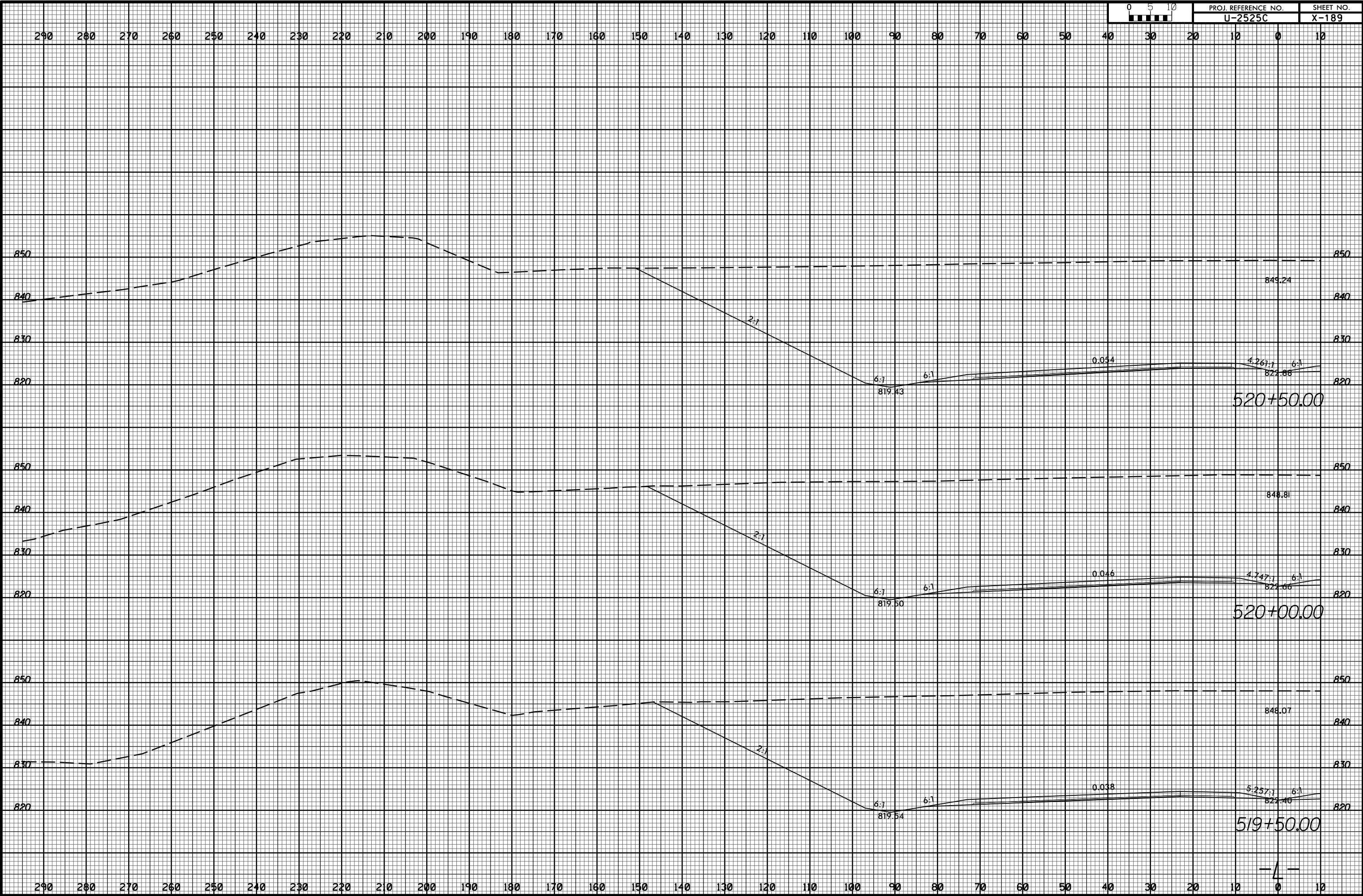

11/20/2017 11:58:32 AM U:\Projects\2525C-rdy_xpl.L1t.dgn

8/23/99



PROJ. REFERENCE NO.
U-2525C

SHEET NO.
X-190

290 280 270 260 250 240 230 220 210 200 190 180 170 160 150 140 130 120 110 100 90 80 70 60 50 40 30 20 10 0 10

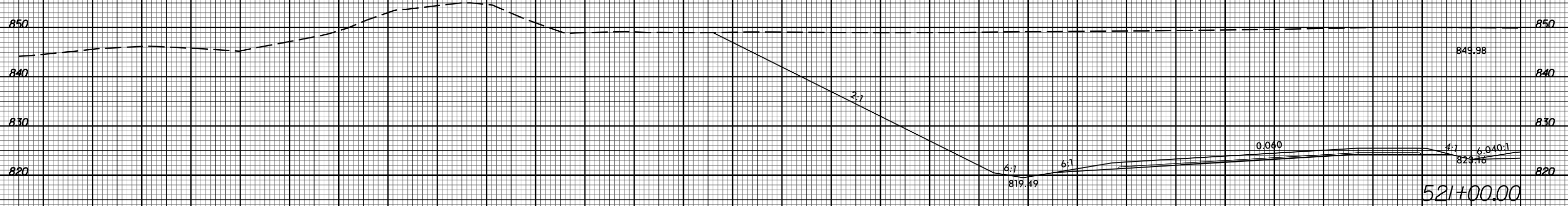
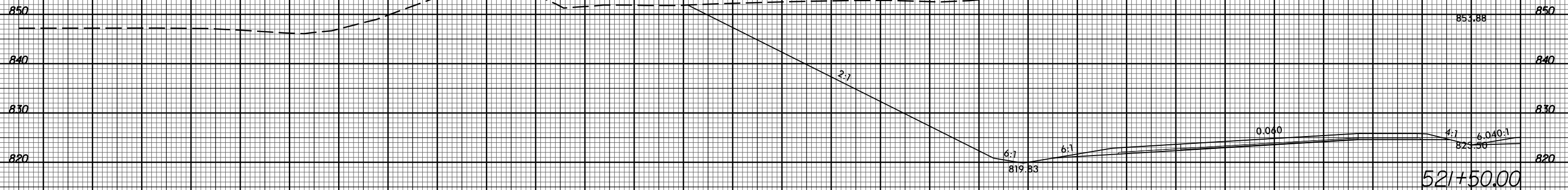
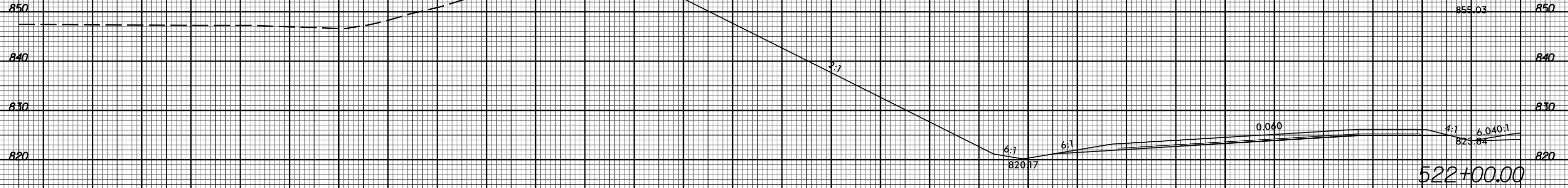

290 280 270 260 250 240 230 220 210 200 190 180 170 160 150 140 130 120 110 100 90 80 70 60 50 40 30 20 10 0 10

11/20/2017
I:\Projects\2525C_rdy_xpl.Lit.dgn

8/23/99



PROJ. REFERENCE NO.	SHEET NO.
U-2525C	X-191

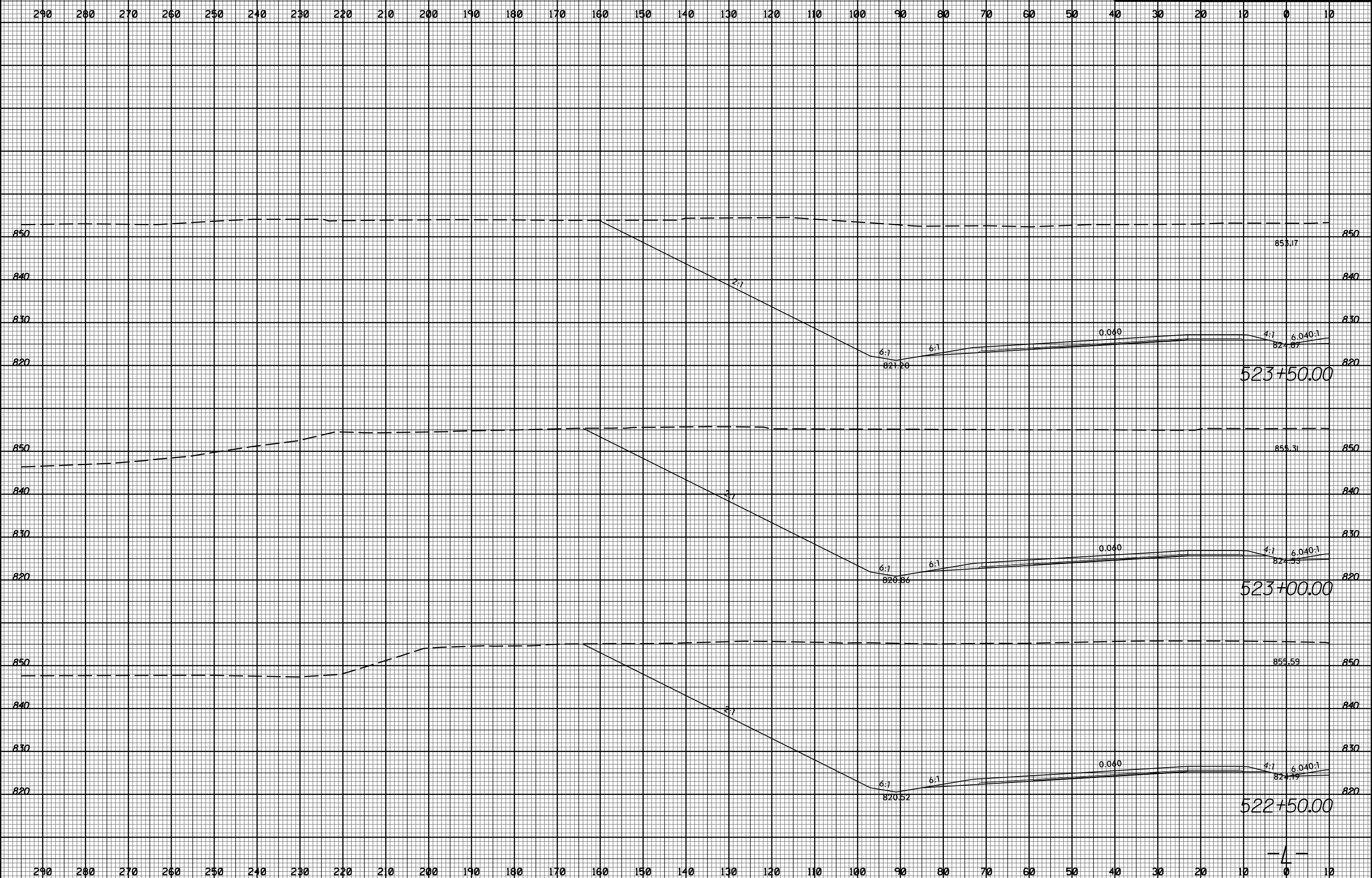

11/20/2017 11:58:32 AM U:\Projects\2525C-rdy_xpl.L1t.dgn

8/23/99

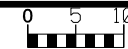

PROJ. REFERENCE NO.
U-2525C

SHEET NO.
X-192

290 280 270 260 250 240 230 220 210 200 190 180 170 160 150 140 130 120 110 100 90 80 70 60 50 40 30 20 10 0 10

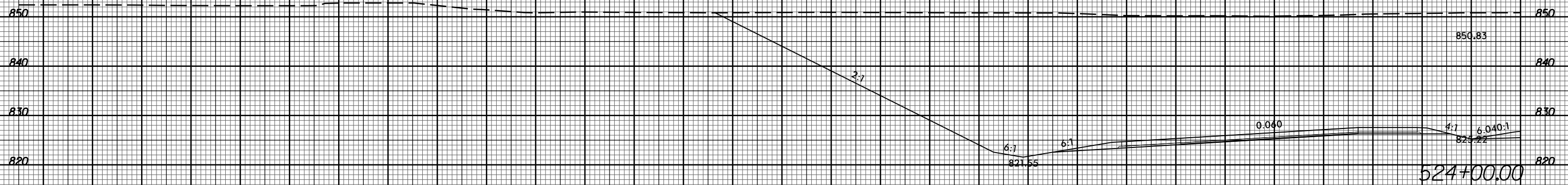
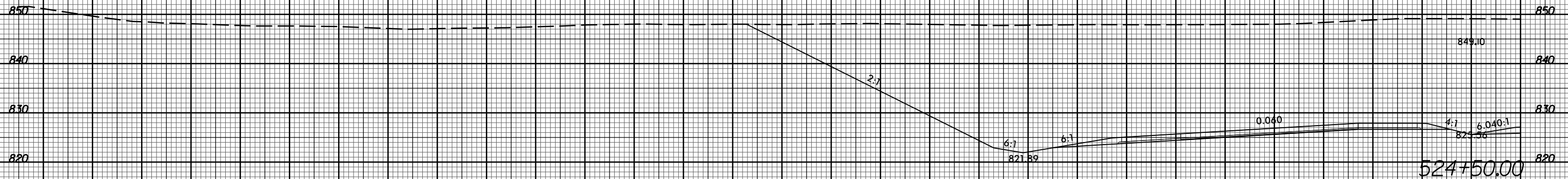
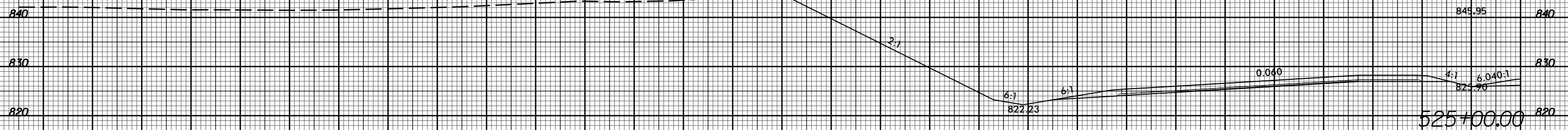
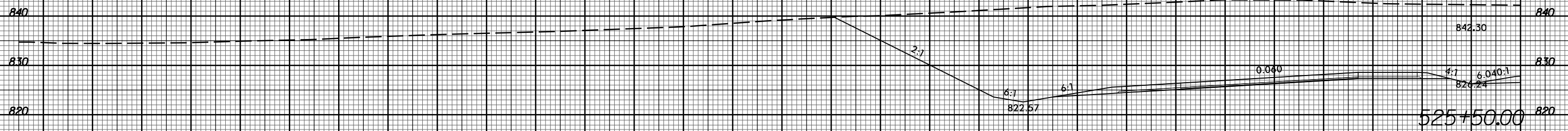

11/20/2017 11:58:32 AM U:\Projects\2525C\rdy_xpl.L1t.dgn

8/23/99

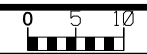

PROJ. REFERENCE NO. U-2525C SHEET NO. X-194

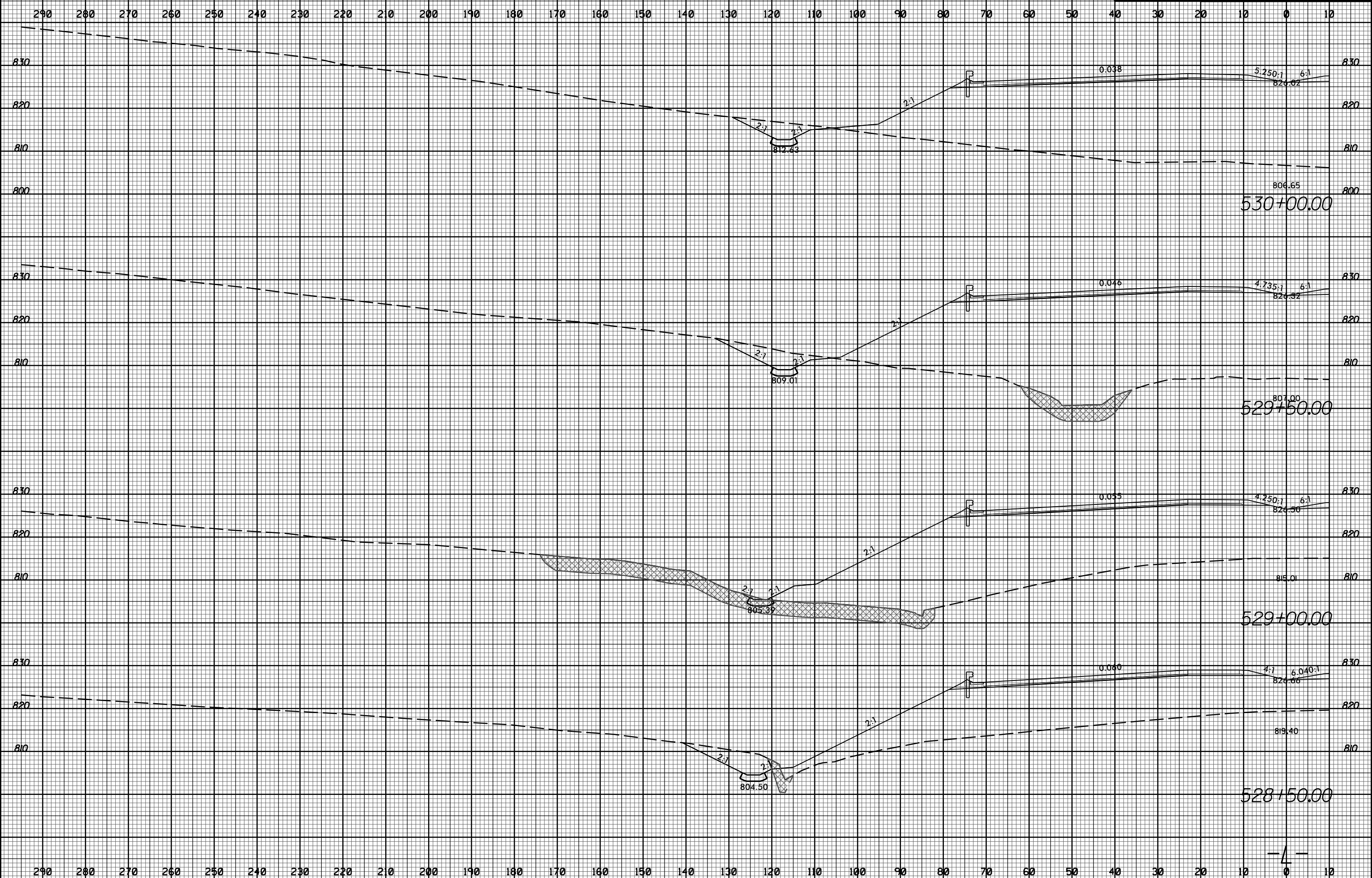

11/20/2017 11:58:32 AM U:\Projects\2525C\rdy_xpl.L1t.dgn

8/23/99



PROJ. REFERENCE NO. U-2525C	SHEET NO. X-195
--------------------------------	--------------------

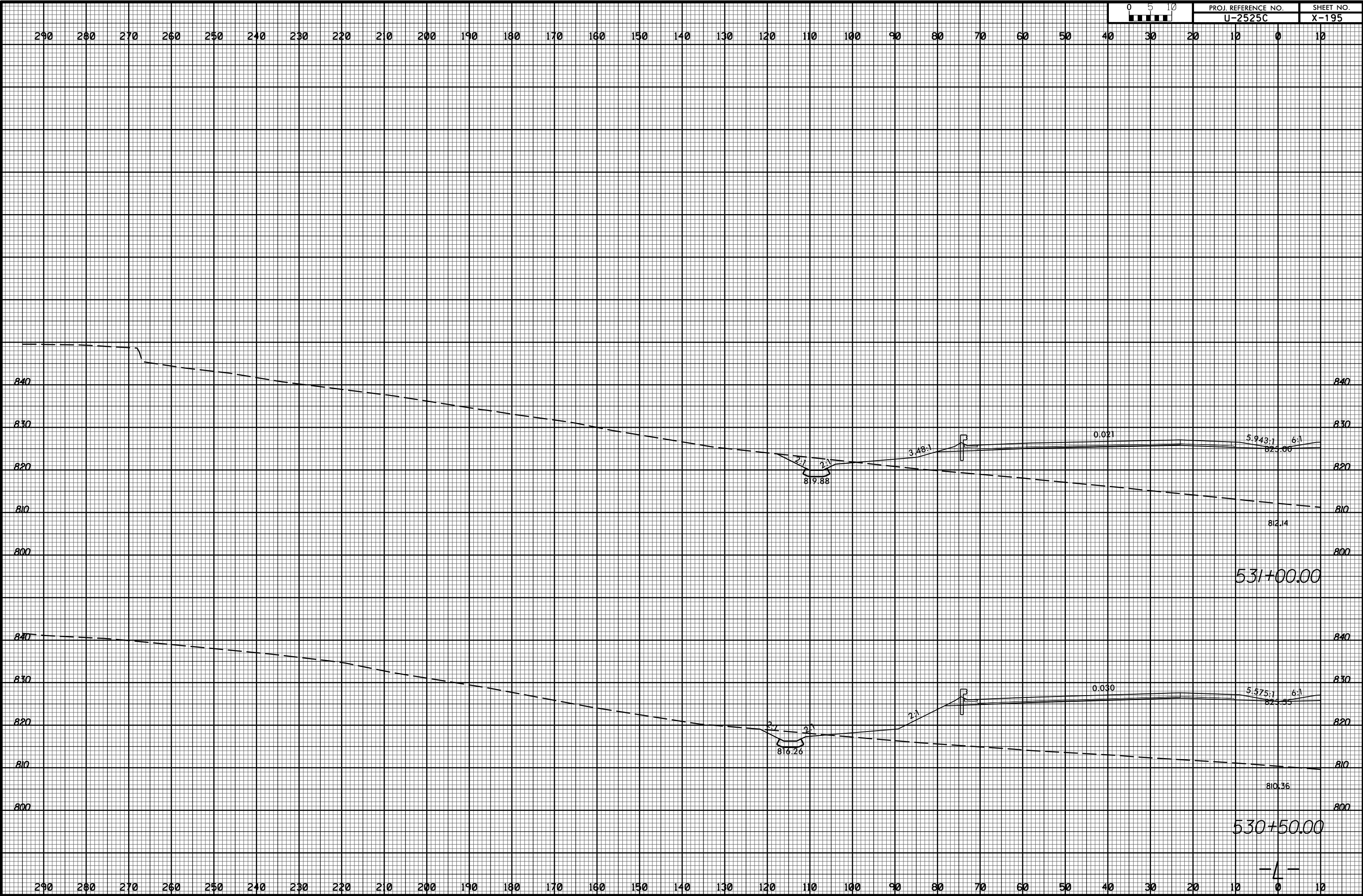

11/20/2017 11:58:32 AM U:\Projects\2525C\rdy_xpl.Lit.dgn

8/23/99



PROJ. REFERENCE NO. U-2525C	SHEET NO. X-196
--------------------------------	--------------------

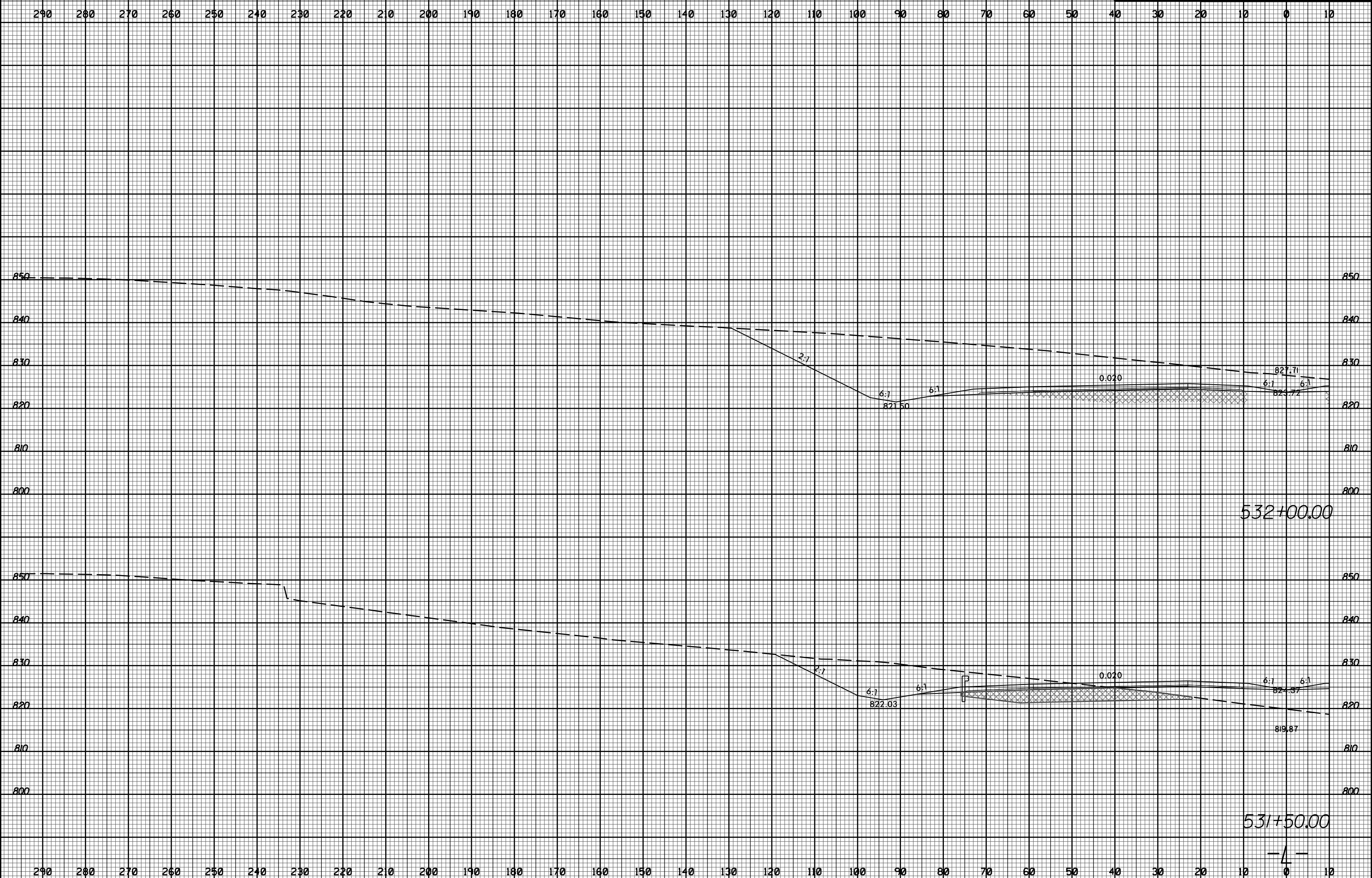

11/20/2017
I:\Projects\2525C-rdy_xpl.Lit.dgn

8/23/99



PROJ. REFERENCE NO. U-2525C SHEET NO. X-197

290 280 270 260 250 240 230 220 210 200 190 180 170 160 150 140 130 120 110 100 90 80 70 60 50 40 30 20 10 0 10

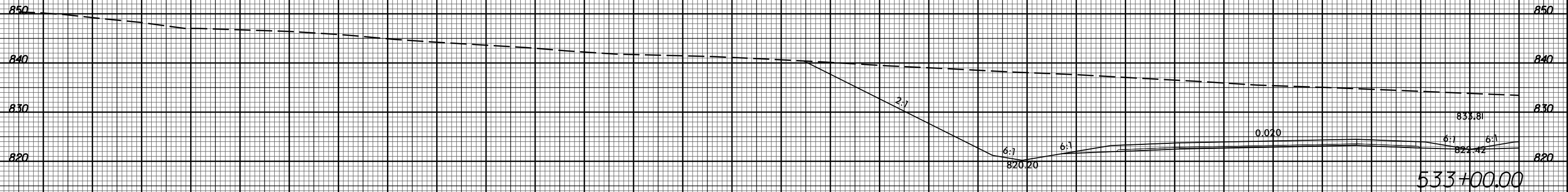
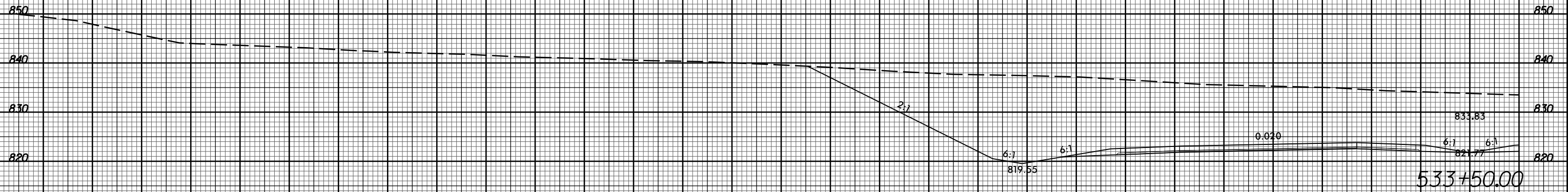

11/20/2017 11:58:32 AM U:\Projects\2525C\rdy_xpl.Lit.dgn

8/23/99



PROJ. REFERENCE NO. U-2525C SHEET NO. X-198

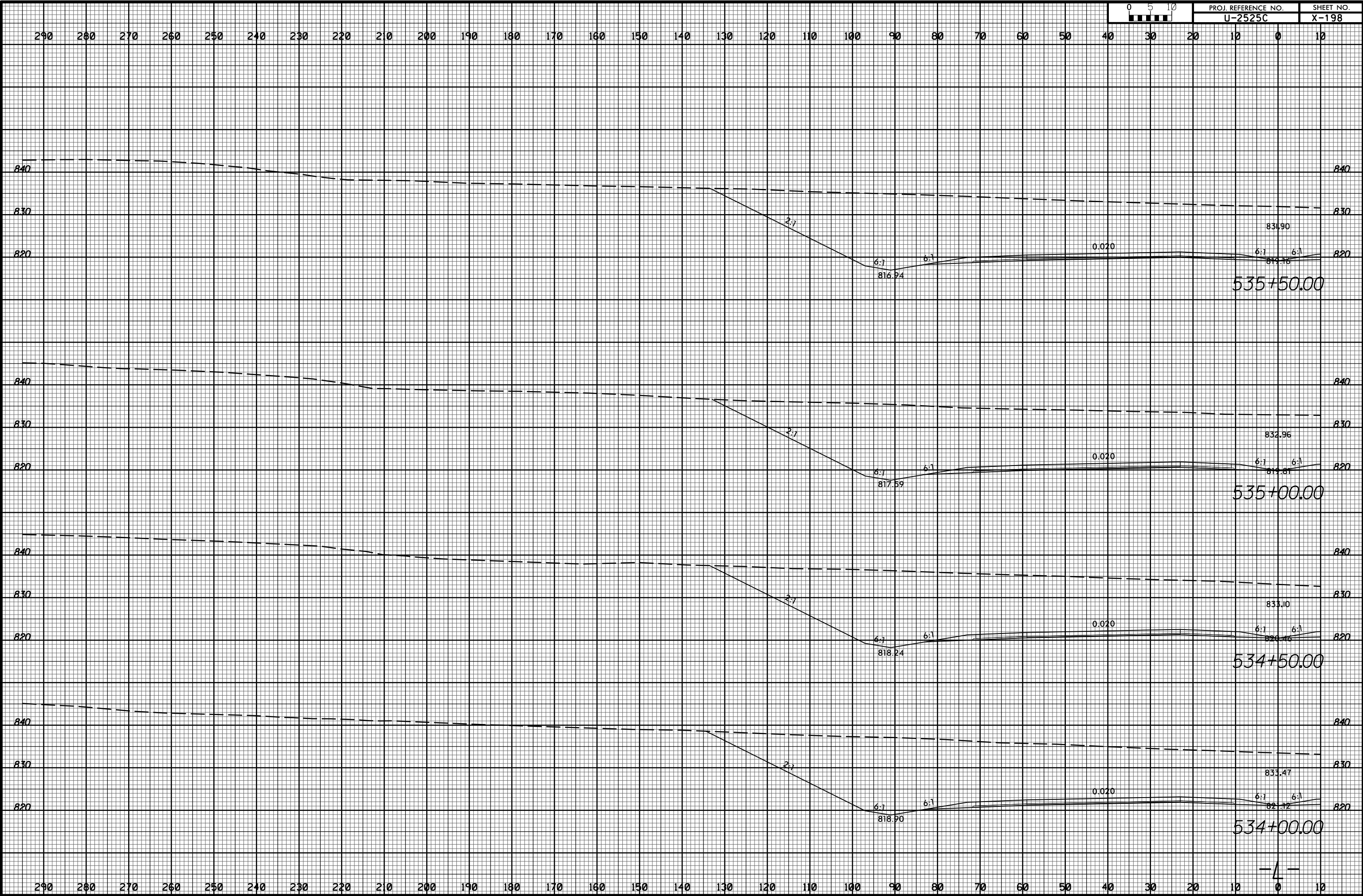

11/20/2017 11:58:32 AM U:\Projects\2525C\rdy_xpl.L1t.dgn

8/23/99



PROJ. REFERENCE NO. U-2525C SHEET NO. X-199

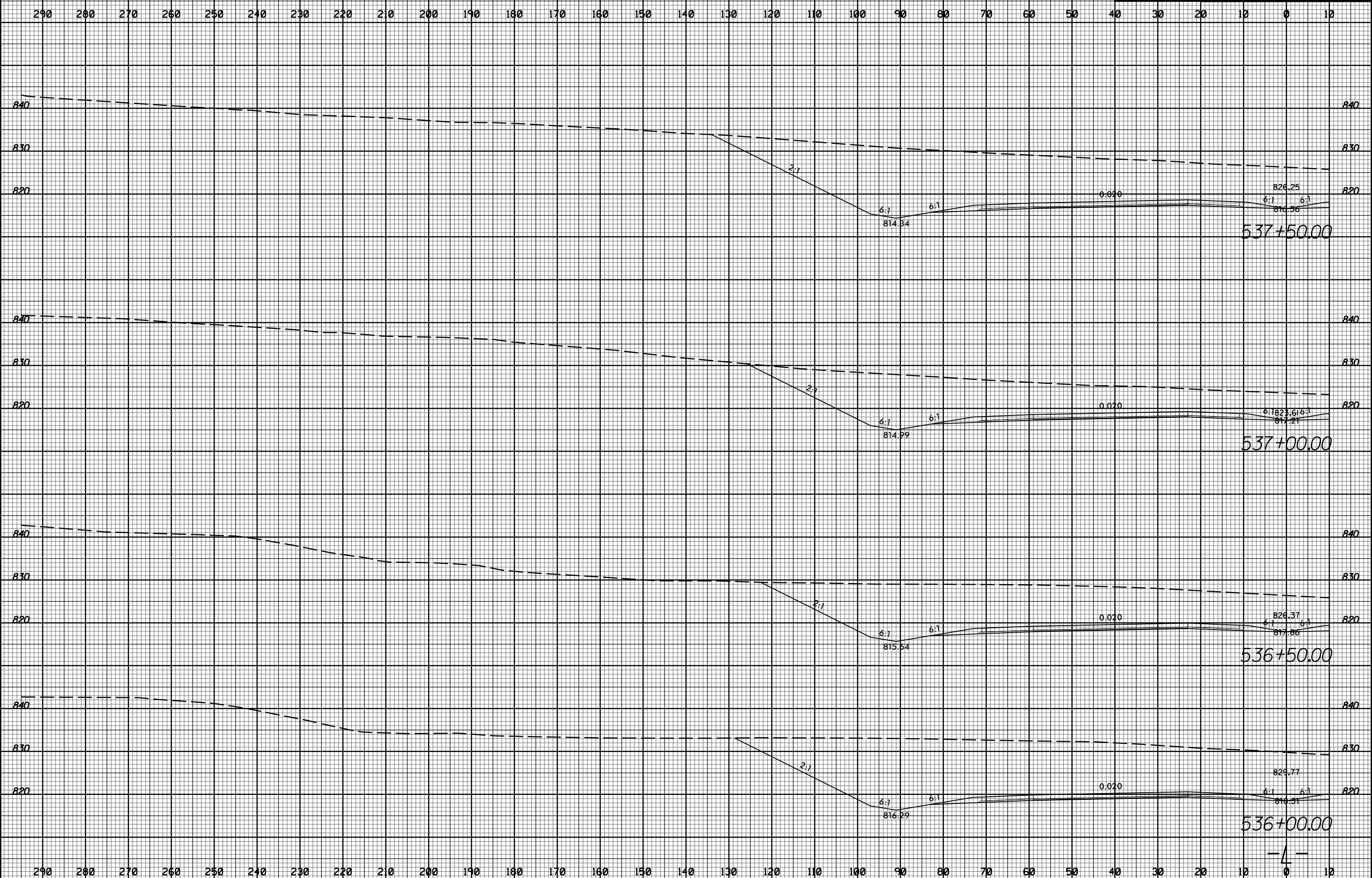

11/20/2017 11:58:32 AM U:\Projects\2525C\rdy_xpl.L1t.dgn

8/23/99

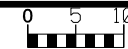

PROJ. REFERENCE NO. U-2525C SHEET NO. X-200

290 280 270 260 250 240 230 220 210 200 190 180 170 160 150 140 130 120 110 100 90 80 70 60 50 40 30 20 10 0 10

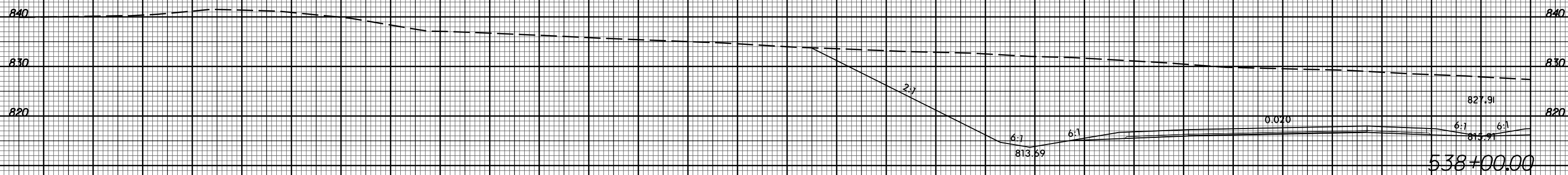
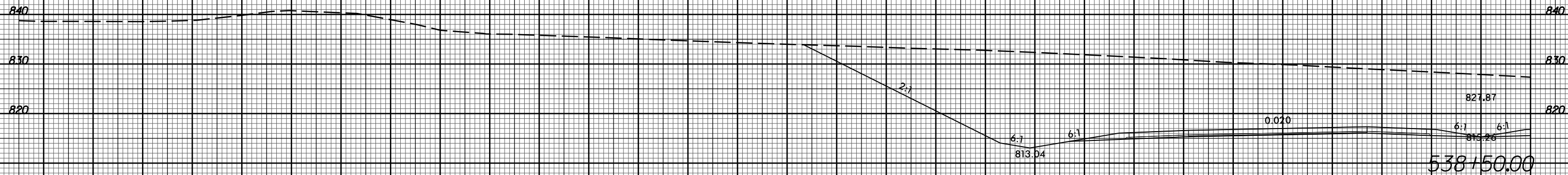
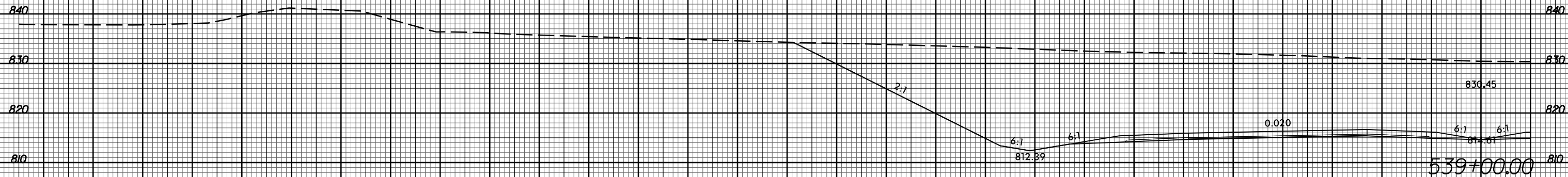

11/20/2017 11:58:35 U:\Projects\2525C-rdy_xpl.L1t.dgn

8/23/99



PROJ. REFERENCE NO. U-2525C SHEET NO. X-201

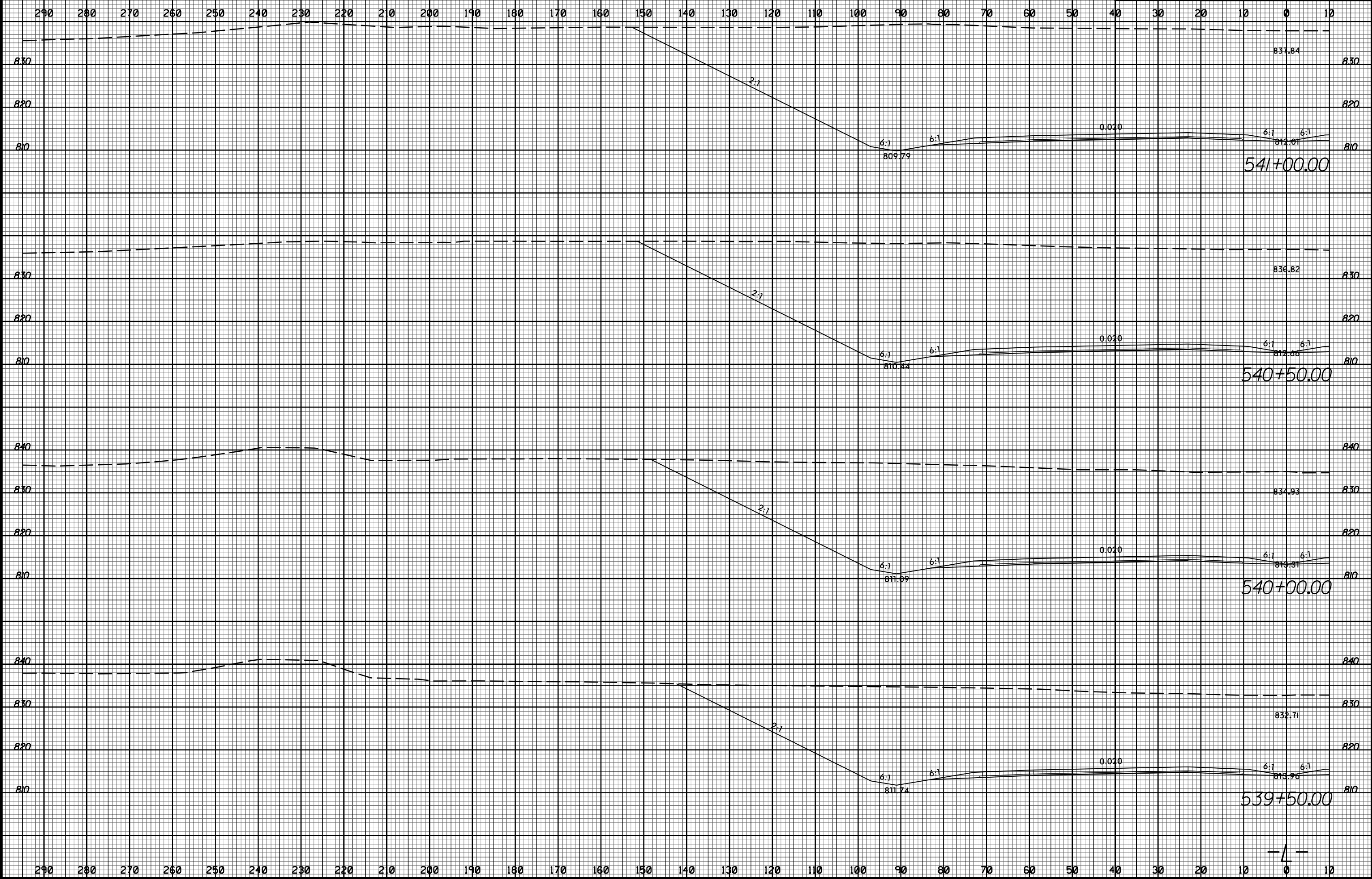

11/20/2017 11:58:32 AM U:\Projects\2525c_rdy_xpl.L1t.dgn

8/23/99



PROJ. REFERENCE NO. U-2525C SHEET NO. X-202

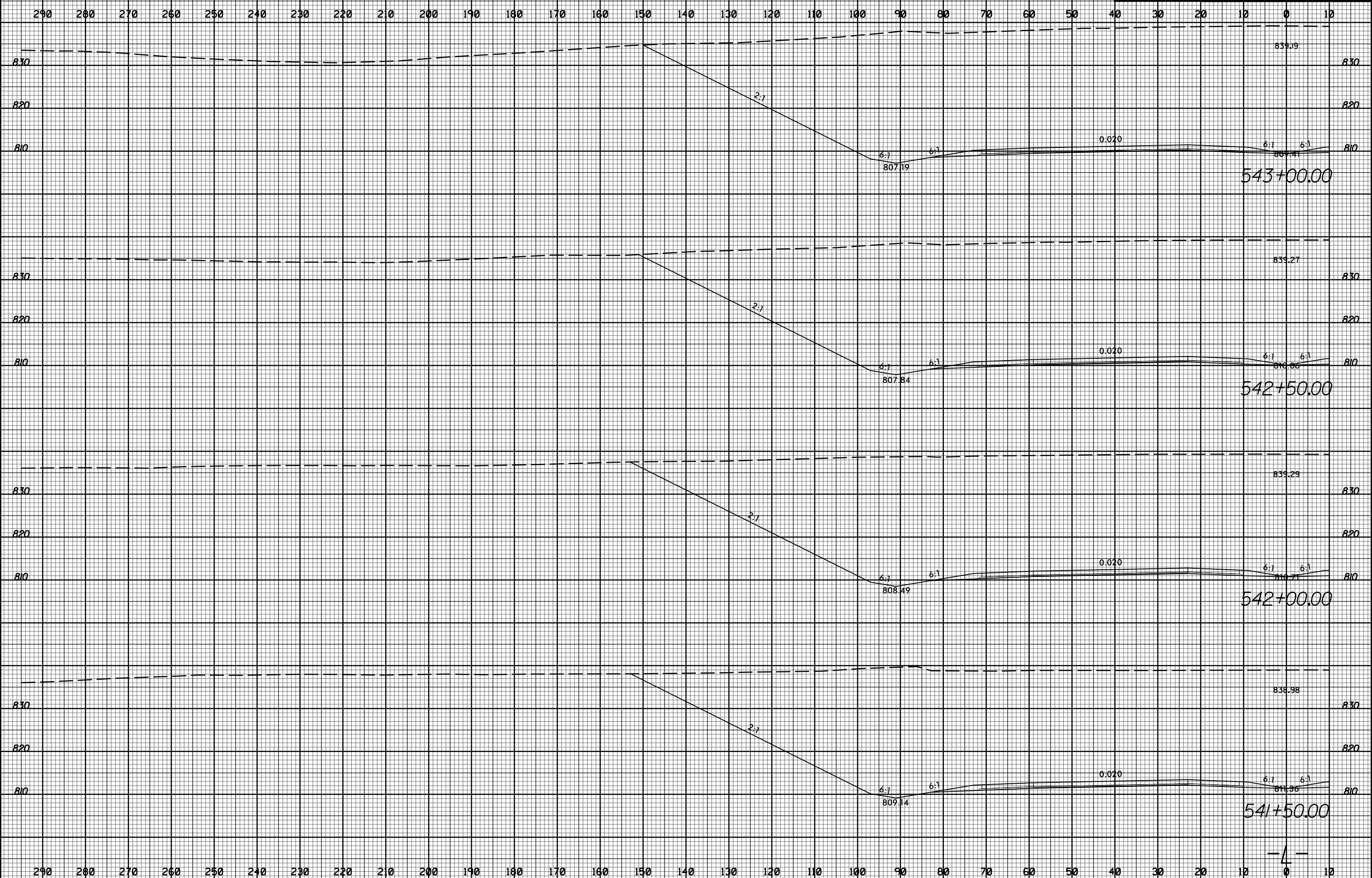

11/20/2017 11:58:32 AM U:\Projects\2525C-rdy_xpl.L1t.dgn

8/23/99



PROJ. REFERENCE NO. U-2525C	SHEET NO. X-203
--------------------------------	--------------------

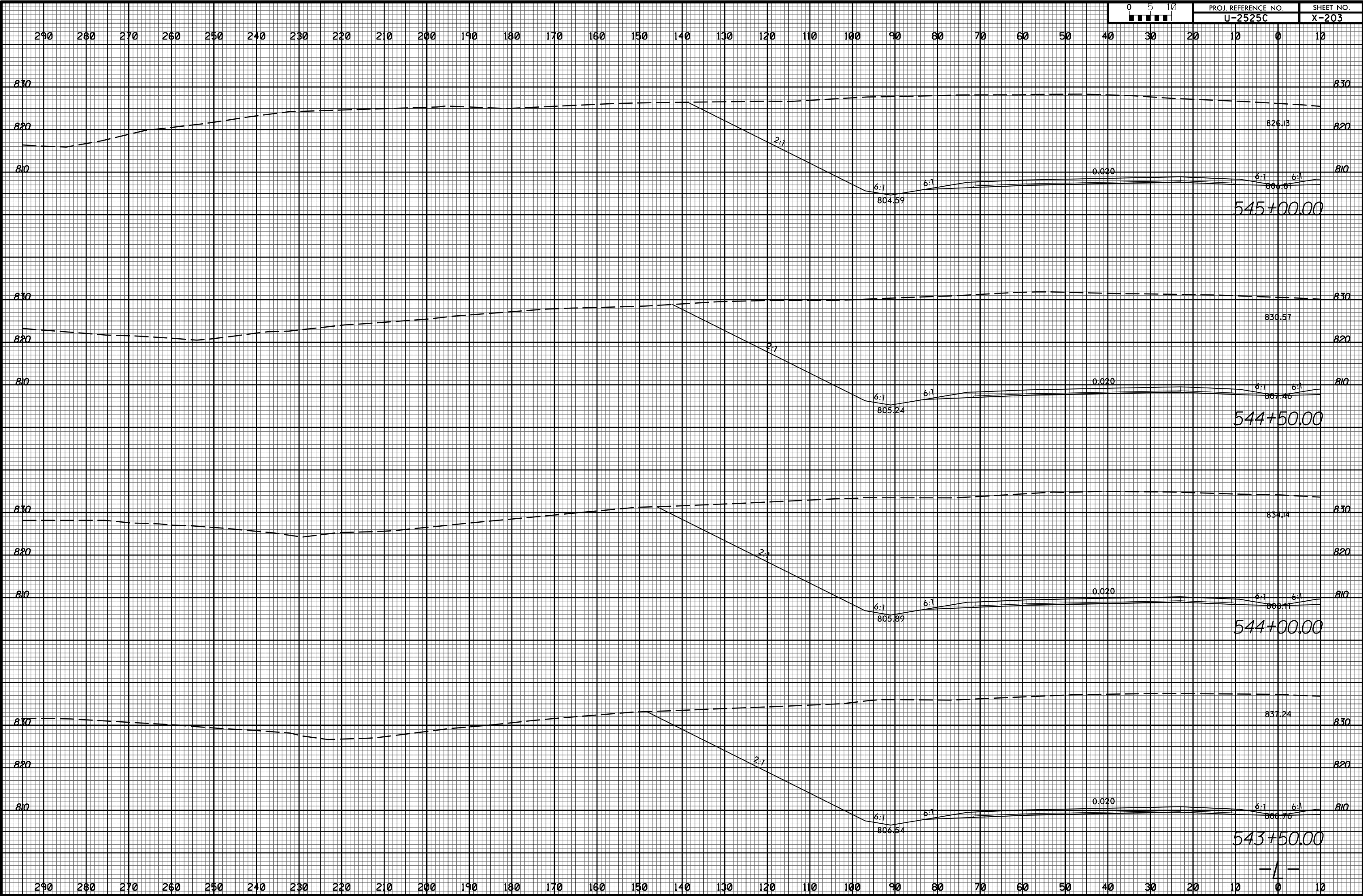

11/20/2017 11:53:25 AM U:\Projects\2525C\rdy_xpl.L1t.dgn

8/23/99



PROJ. REFERENCE NO.
U-2525C

SHEET NO.
X-204

290 280 270 260 250 240 230 220 210 200 190 180 170 160 150 140 130 120 110 100 90 80 70 60 50 40 30 20 10 0 10

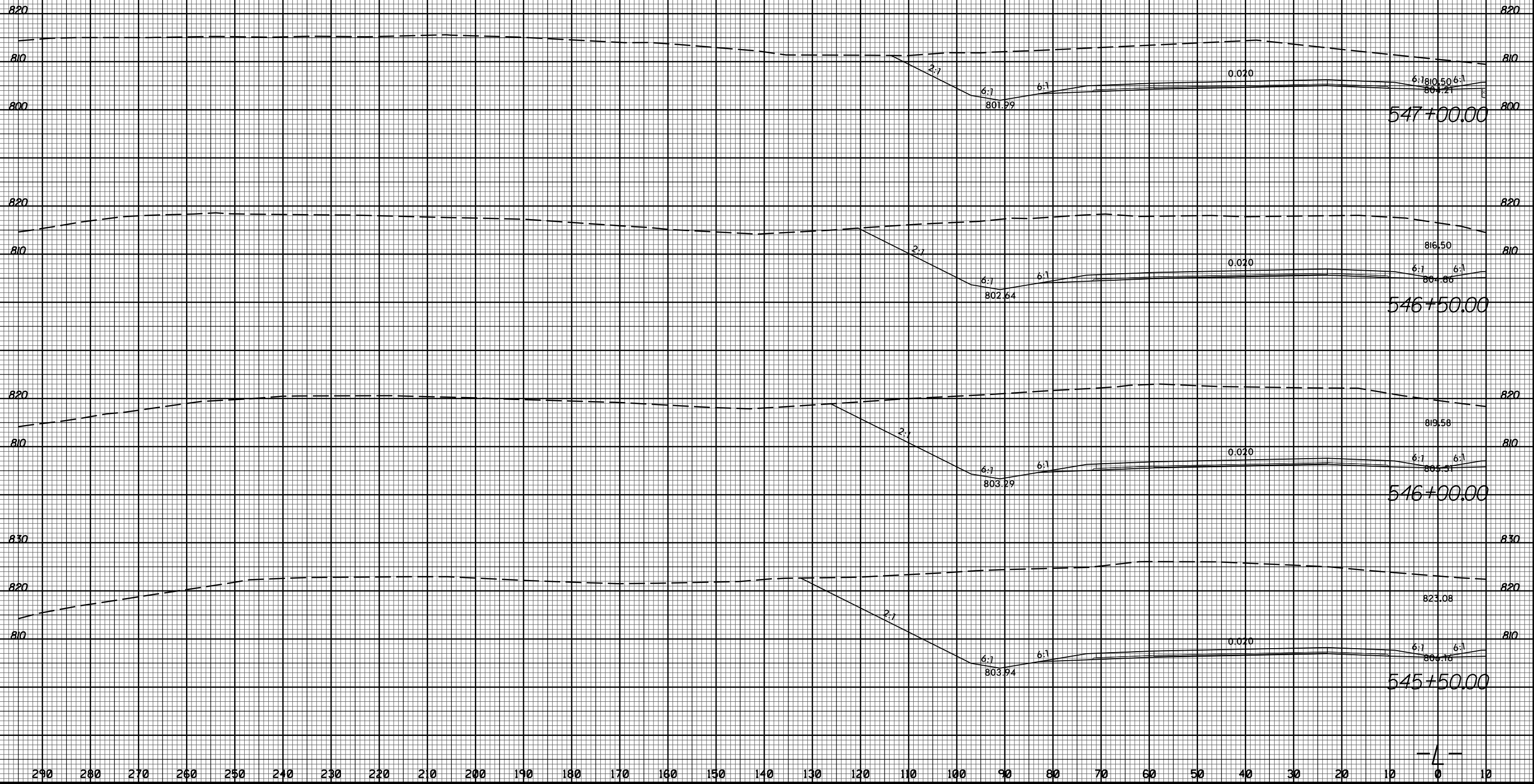

11/20/2017
13:58:32
U:\Projects\2525C\rdy_xpl.Lit.dgn

290 280 270 260 250 240 230 220 210 200 190 180 170 160 150 140 130 120 110 100 90 80 70 60 50 40 30 20 10 0 10

8/23/99



PROJ. REFERENCE NO.
U-2525C

SHEET NO.
X-205

290 280 270 260 250 240 230 220 210 200 190 180 170 160 150 140 130 120 110 100 90 80 70 60 50 40 30 20 10 0 10

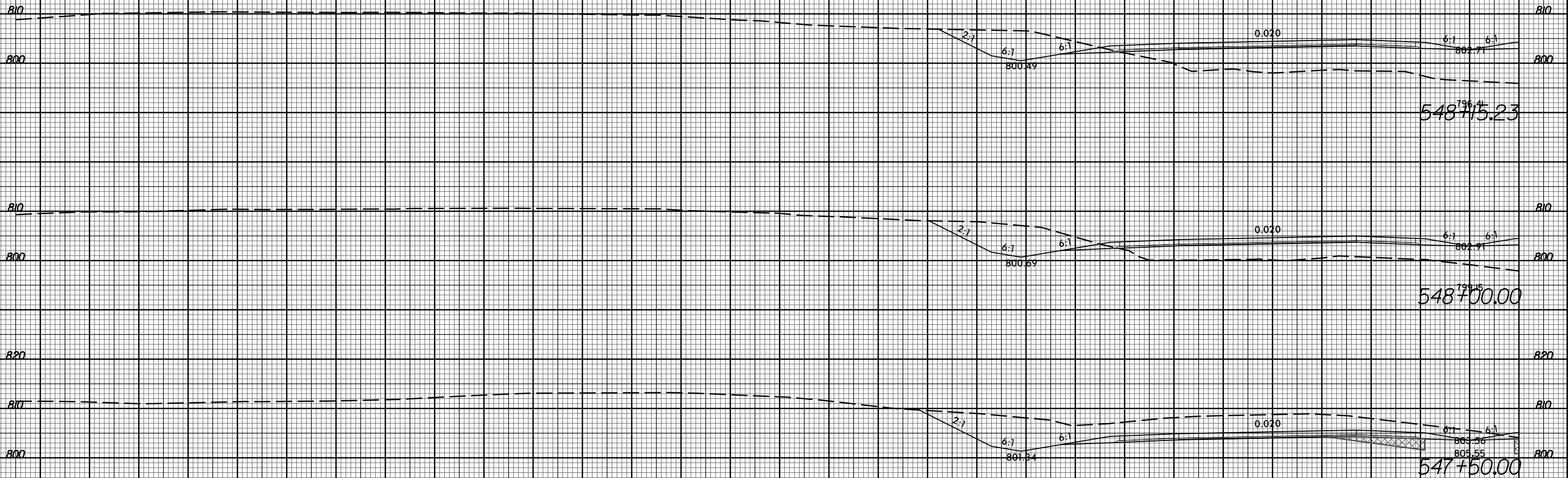

290 280 270 260 250 240 230 220 210 200 190 180 170 160 150 140 130 120 110 100 90 80 70 60 50 40 30 20 10 0 10

11/20/2017
I:\Projects\2525C-rdy_xpl.L1.txdgn

8/23/99



PROJ. REFERENCE NO.
U-2525C

SHEET NO.
X-206

10 0 10 20 30 40 50 60 70 80 90 100 110 120 130 140 150 160 170 180 190 200 210 220 230 240 250 260 270 280 290

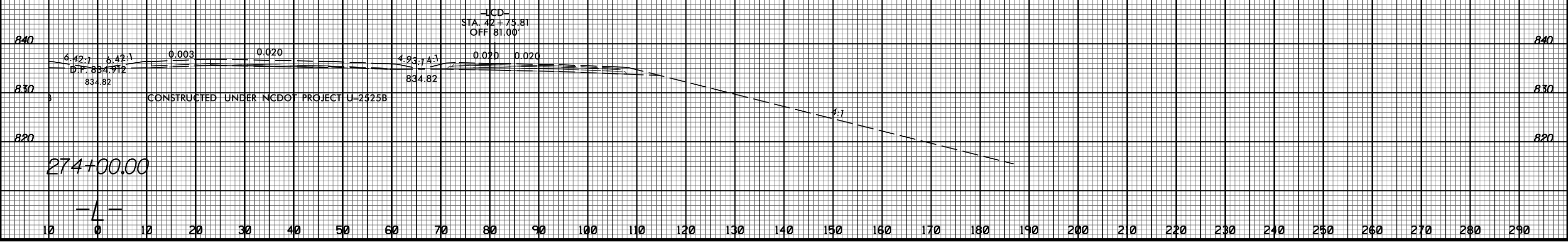
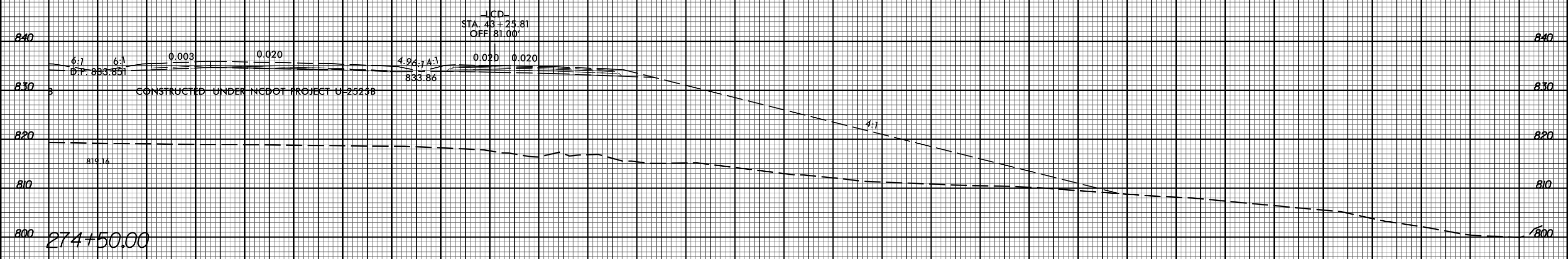
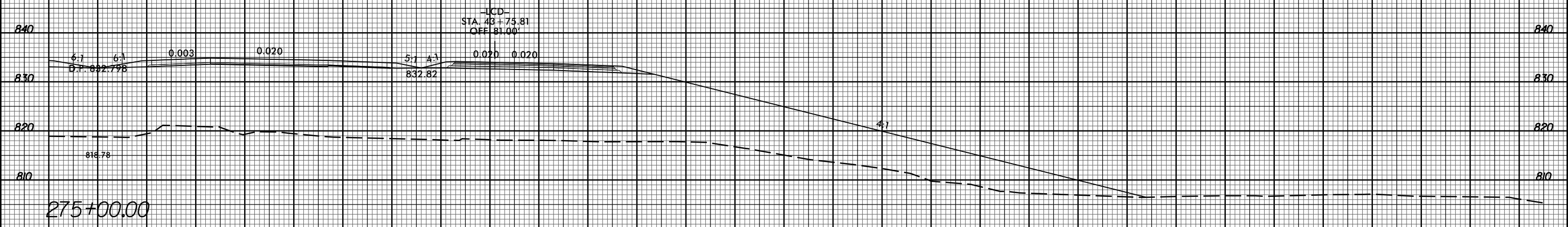

11/20/2017 11:58:32 AM U:\Projects\2525C\rdy_xpl.Lrt.dgn

8/23/99



PROJ. REFERENCE NO.
U-2525C

SHEET NO.
X-208

10 0 10 20 30 40 50 60 70 80 90 100 110 120 130 140 150 160 170 180 190 200 210 220 230 240 250 260 270 280 290

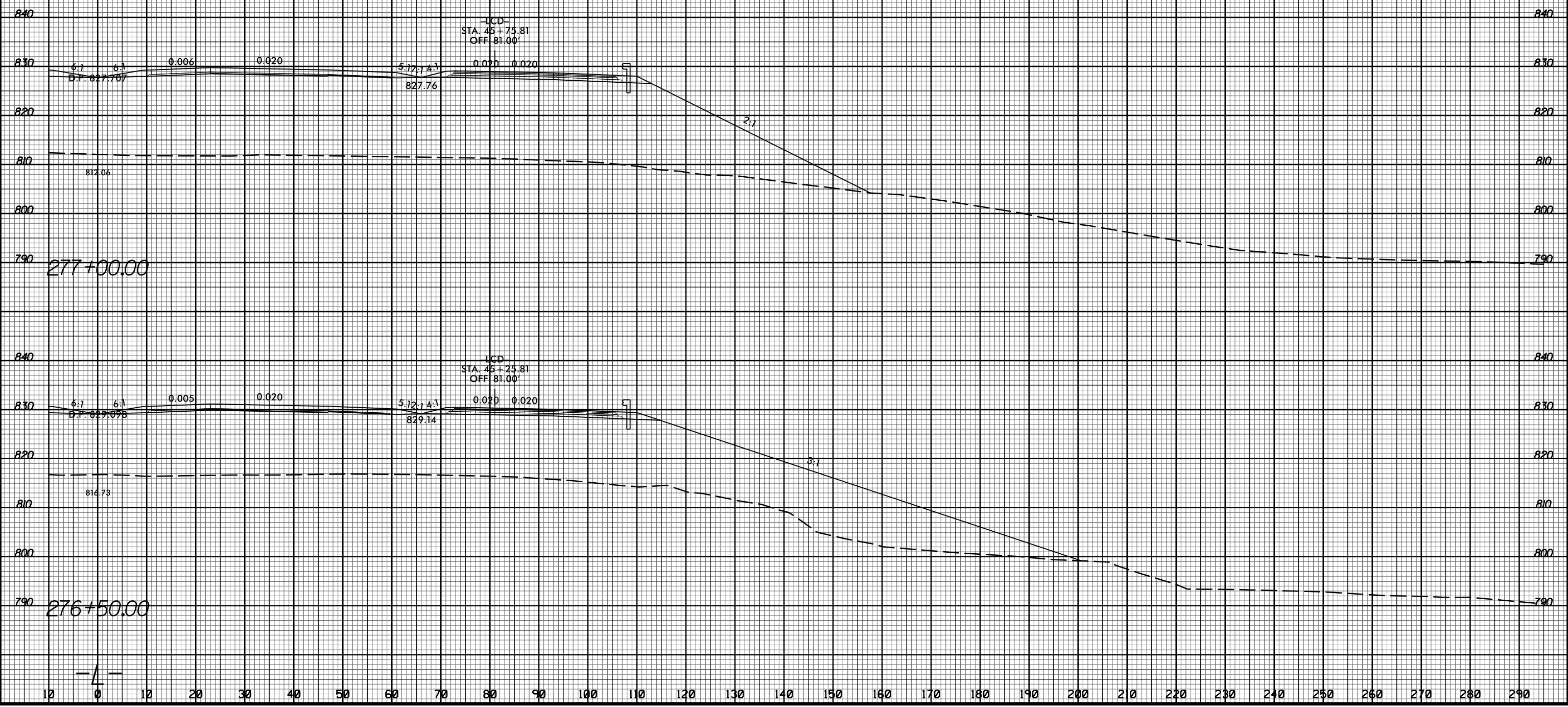

10 0 10 20 30 40 50 60 70 80 90 100 110 120 130 140 150 160 170 180 190 200 210 220 230 240 250 260 270 280 290

11/20/2017
I:\Projects\2525C\rdy_xpl.Lrt.dgn

8/23/99



PROJ. REFERENCE NO.
U-2525C

SHEET NO.
X-209

10 0 10 20 30 40 50 60 70 80 90 100 110 120 130 140 150 160 170 180 190 200 210 220 230 240 250 260 270 280 290

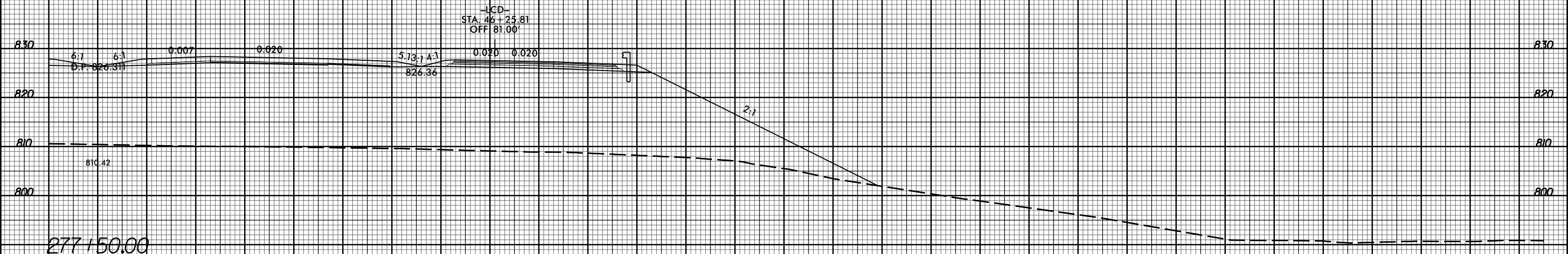
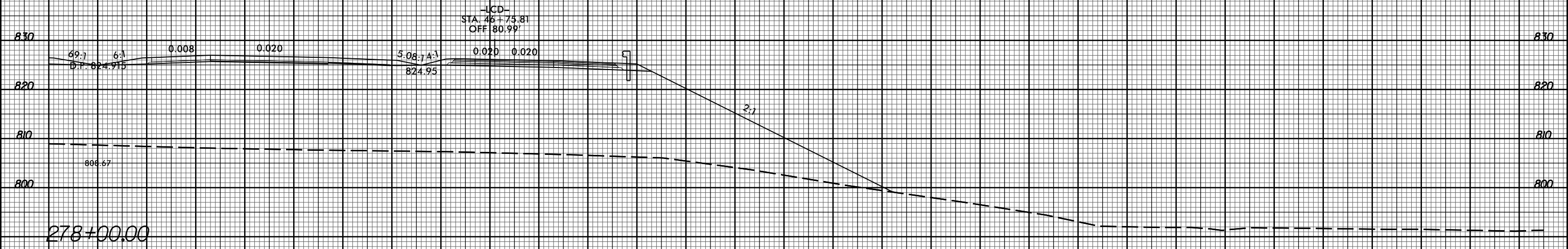
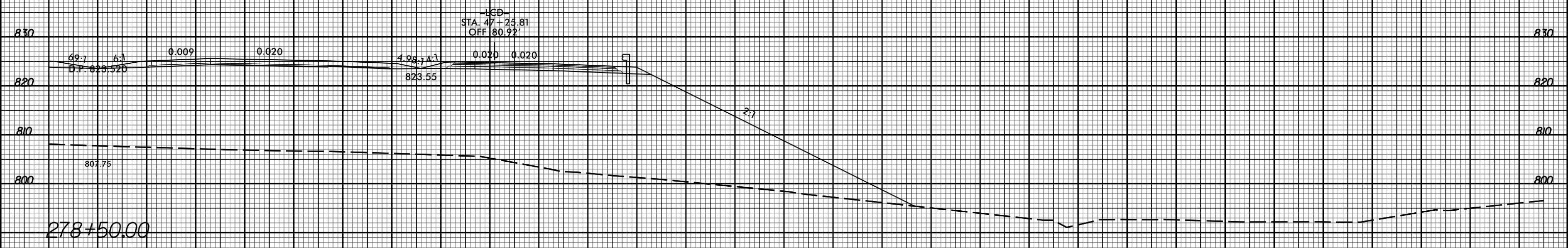

10 0 10 20 30 40 50 60 70 80 90 100 110 120 130 140 150 160 170 180 190 200 210 220 230 240 250 260 270 280 290

11/20/2017
I:\Projects\2525C-rdy_xpl.Lrt.dgn
User: jrb

-4-

8/23/99

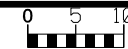

PROJ. REFERENCE NO.
U-2525C

SHEET NO.
X-210

10 0 10 20 30 40 50 60 70 80 90 100 110 120 130 140 150 160 170 180 190 200 210 220 230 240 250 260 270 280 290

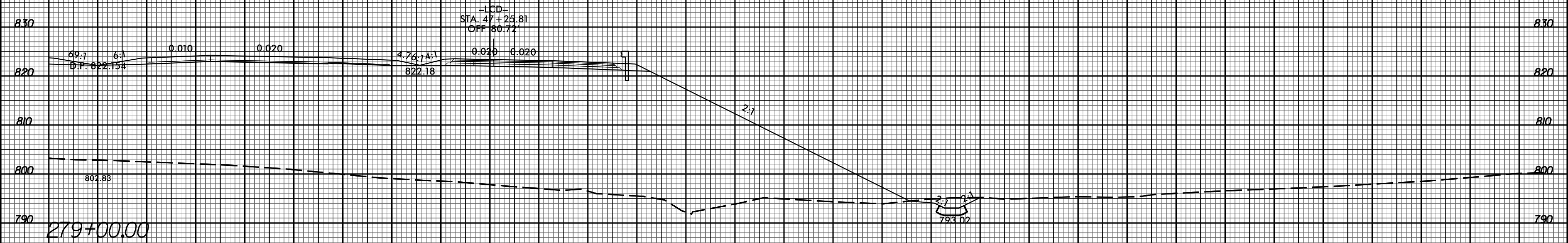
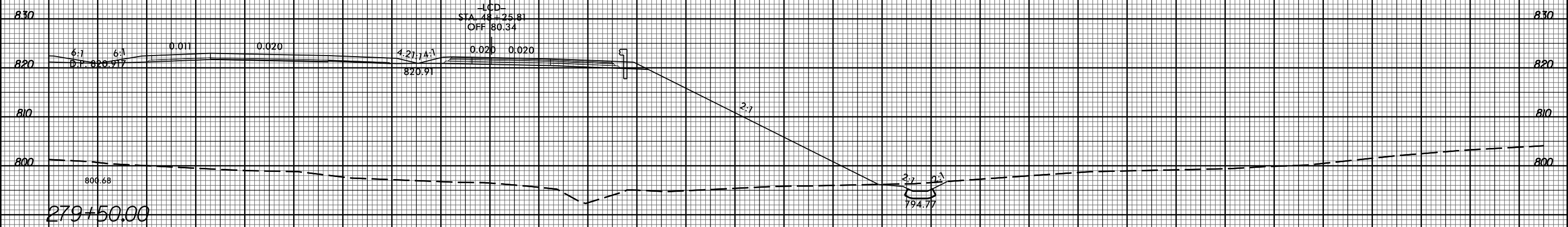
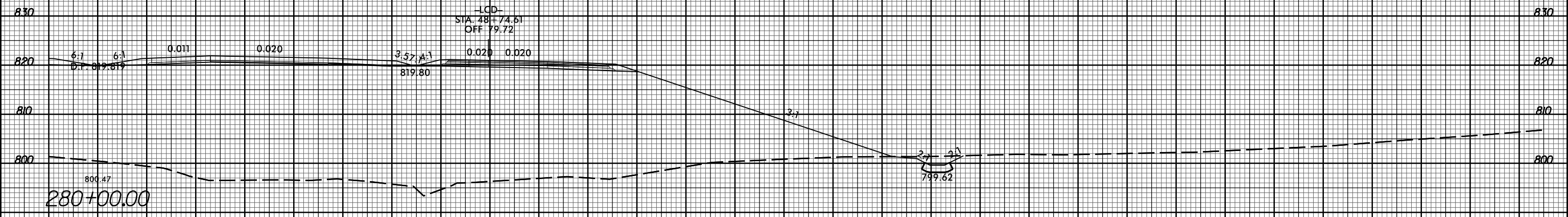

11/20/2017 10:58:32 AM U:\Projects\2525C\rdy_xpl.Lrt.dgn

-4-

10 0 10 20 30 40 50 60 70 80 90 100 110 120 130 140 150 160 170 180 190 200 210 220 230 240 250 260 270 280 290

8/23/99

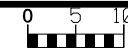

PROJ. REFERENCE NO.
U-2525C

SHEET NO.
X-211

10 0 10 20 30 40 50 60 70 80 90 100 110 120 130 140 150 160 170 180 190 200 210 220 230 240 250 260 270 280 290

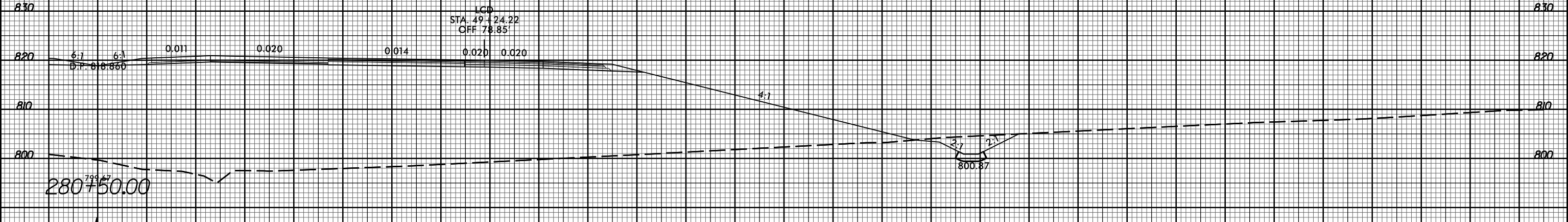
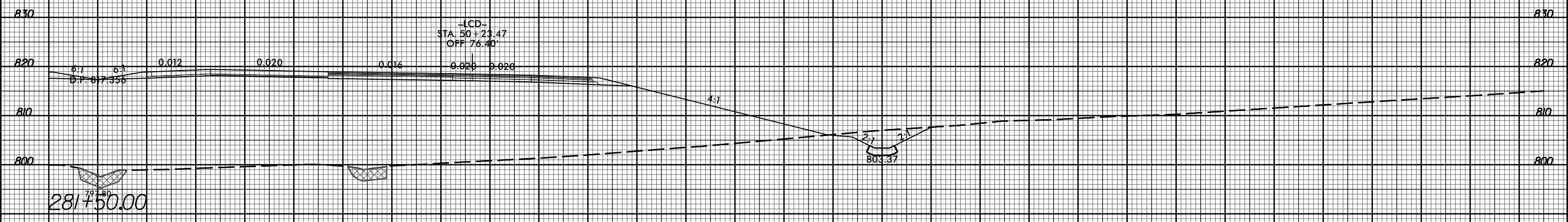

10 0 10 20 30 40 50 60 70 80 90 100 110 120 130 140 150 160 170 180 190 200 210 220 230 240 250 260 270 280 290

11/20/2017
13:58:32
U:\Projects\2525C\rdy_xpl.Lrt.dgn

-4-

8/23/99



PROJ. REFERENCE NO.
U-2525C

SHEET NO.
X-212

10 0 10 20 30 40 50 60 70 80 90 100 110 120 130 140 150 160 170 180 190 200 210 220 230 240 250 260 270 280 290

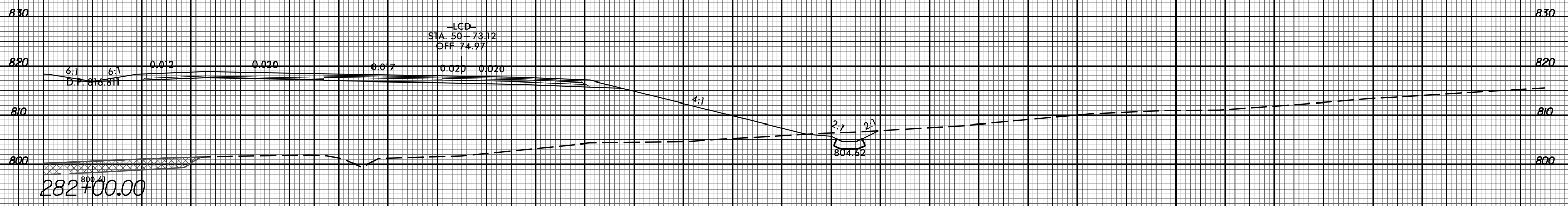
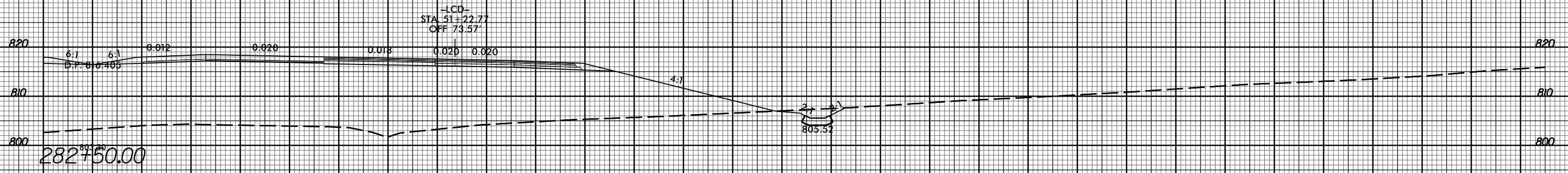
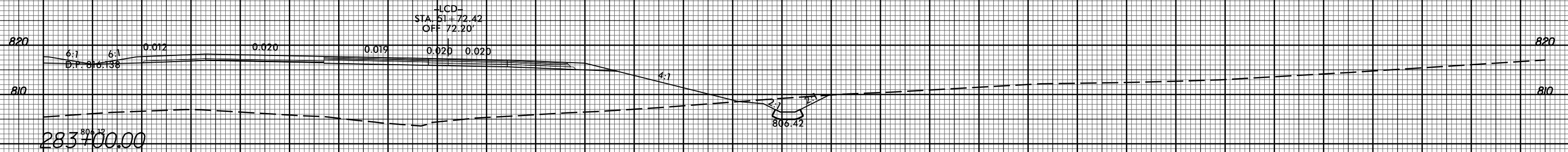
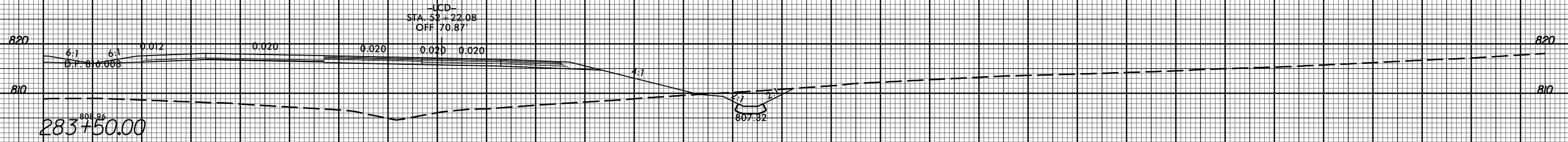

10 0 10 20 30 40 50 60 70 80 90 100 110 120 130 140 150 160 170 180 190 200 210 220 230 240 250 260 270 280 290

11/20/2017
13:58:32
U:\Projects\2525C\rdy_xpl.Lrt.dgn

8/23/99



PROJ. REFERENCE NO.
U-2525C

SHEET NO.
X-213

10 0 10 20 30 40 50 60 70 80 90 100 110 120 130 140 150 160 170 180 190 200 210 220 230 240 250 260 270 280 290

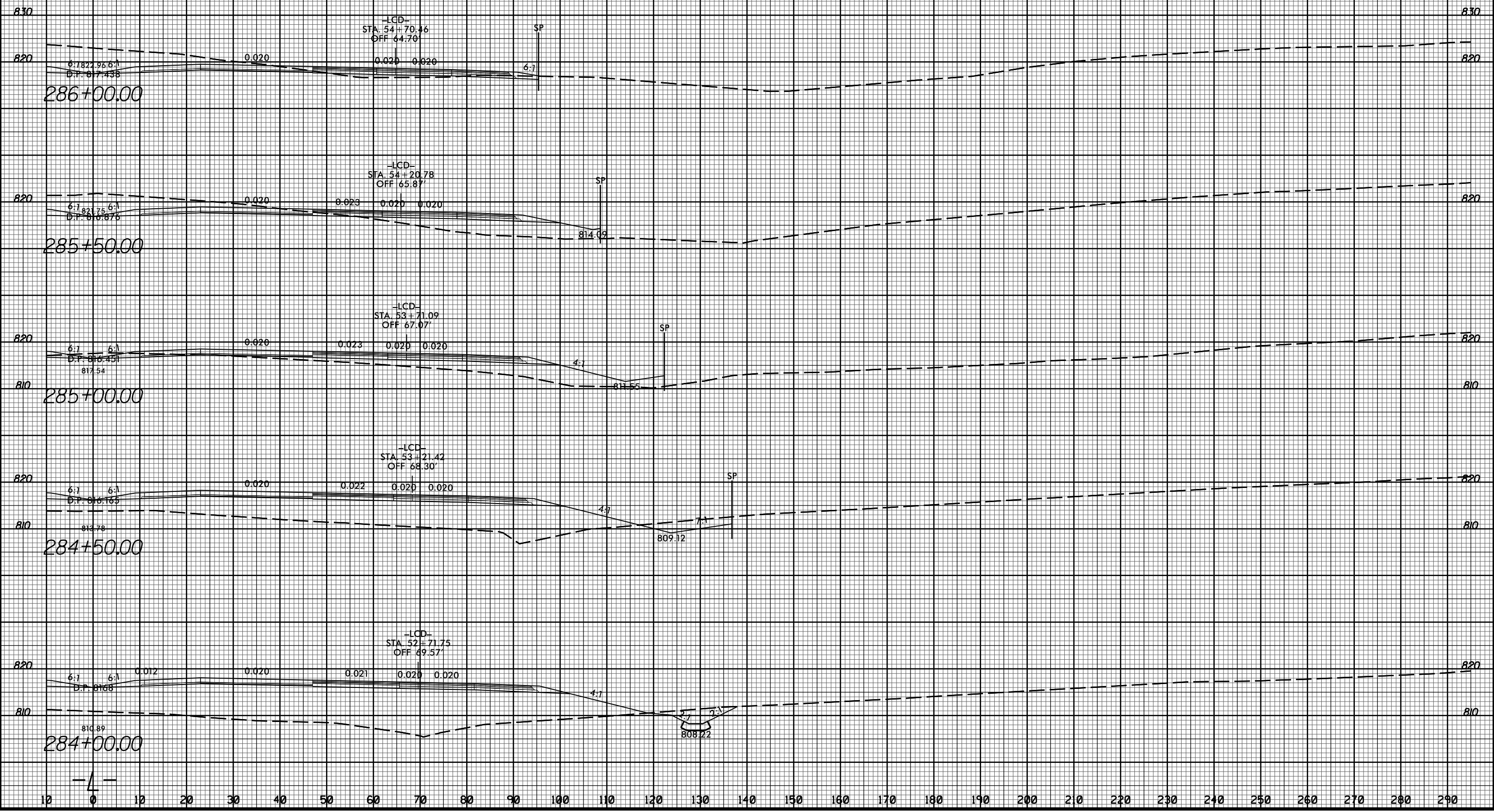

11/20/2017
I:\Projects\2525C\rdy_xpl.Lrt.dgn
13:58:33

4

8/23/99



PROJ. REFERENCE NO.
U-2525C

SHEET NO.
X-214

10 0 10 20 30 40 50 60 70 80 90 100 110 120 130 140 150 160 170 180 190 200 210 220 230 240 250 260 270 280 290

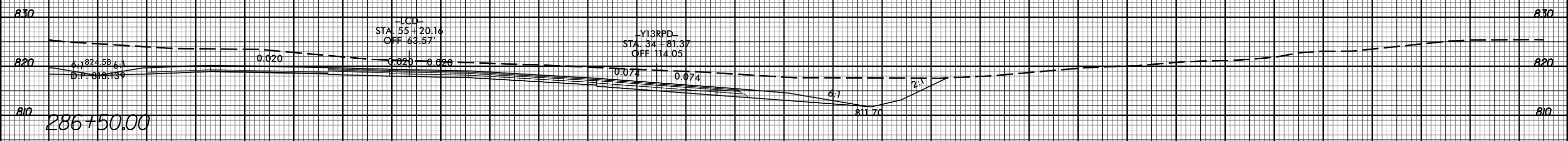
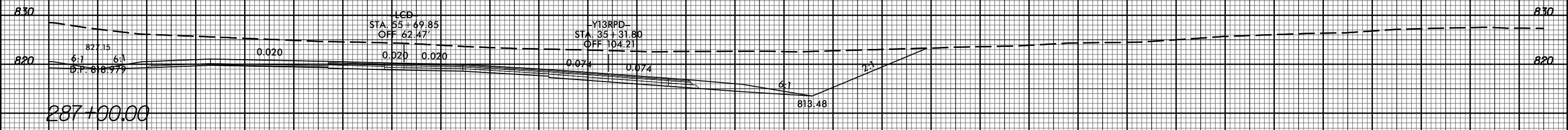
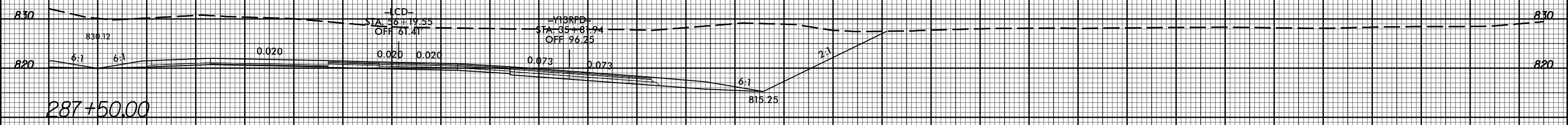
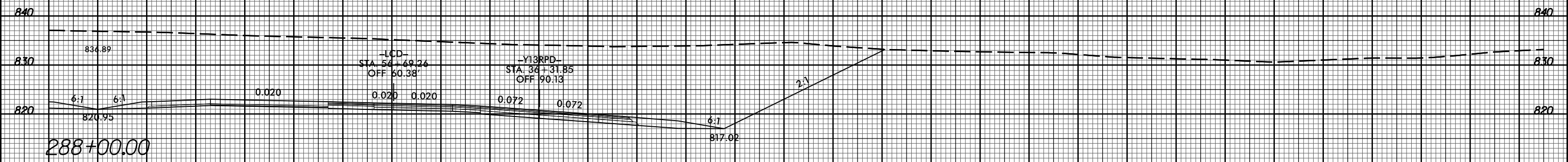

10 0 10 20 30 40 50 60 70 80 90 100 110 120 130 140 150 160 170 180 190 200 210 220 230 240 250 260 270 280 290

11/20/2017
I:\Projects\2525C\rdy_xpl.Lrt.dgn

-4-

8/23/99



PROJ. REFERENCE NO. U-2525C SHEET NO. X-215

10 0 10 20 30 40 50 60 70 80 90 100 110 120 130 140 150 160 170 180 190 200 210 220 230 240 250 260 270 280 290

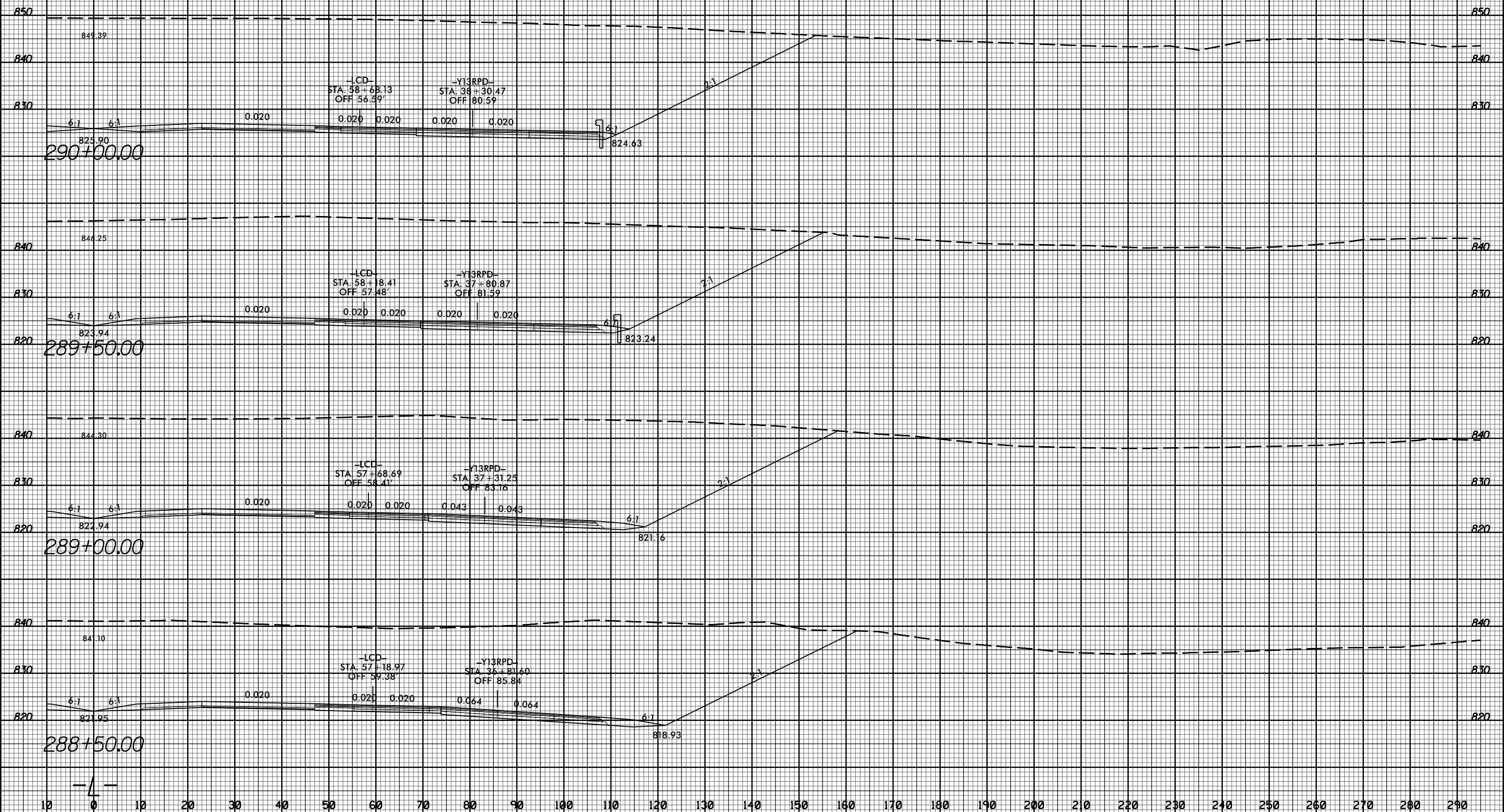

11/20/2017 11:58:32 AM U:\Projects\2525C\rdy_xpl.Lrt.dgn

8/23/99

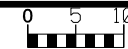

PROJ. REFERENCE NO.
U-2525C

SHEET NO.
X-216

10 0 10 20 30 40 50 60 70 80 90 100 110 120 130 140 150 160 170 180 190 200 210 220 230 240 250 260 270 280 290

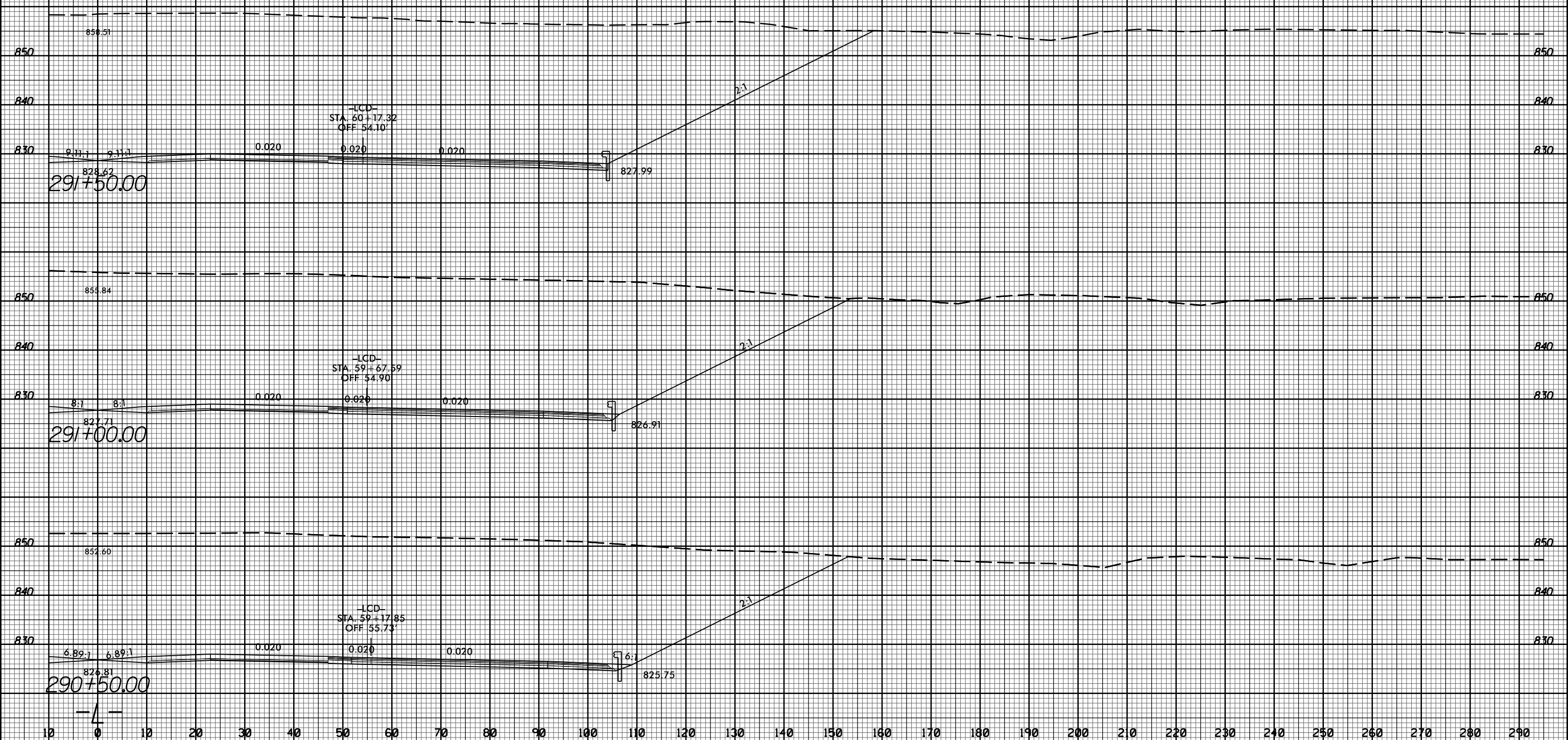

11/20/2017
U:\Projects\2525C-rdy_xpl.Lrt.dgn

10 0 10 20 30 40 50 60 70 80 90 100 110 120 130 140 150 160 170 180 190 200 210 220 230 240 250 260 270 280 290

8/23/99



PROJ. REFERENCE NO.
U-2525C

SHEET NO.
X-217

10 0 10 20 30 40 50 60 70 80 90 100 110 120 130 140 150 160 170 180 190 200 210 220 230 240 250 260 270 280 290

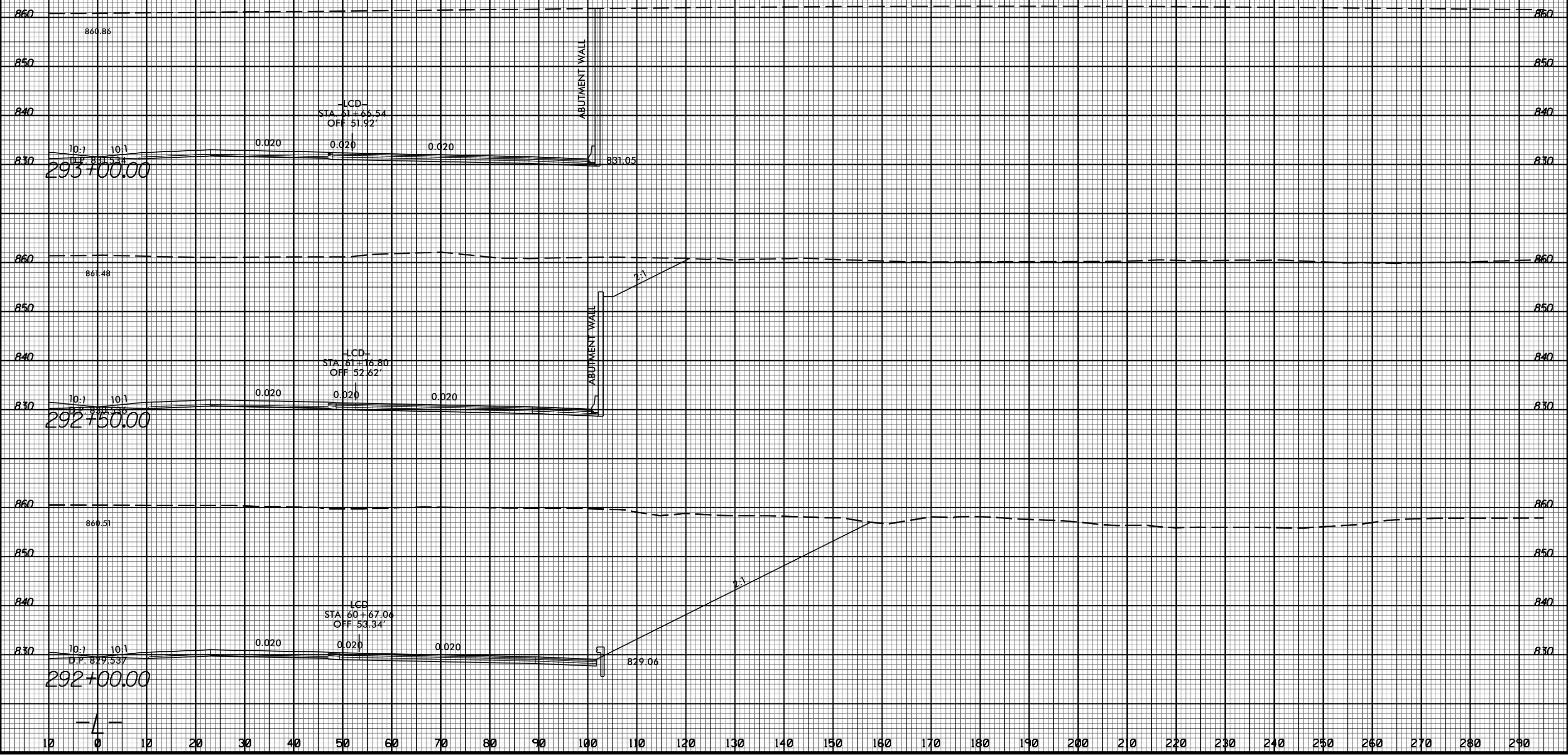

10 0 10 20 30 40 50 60 70 80 90 100 110 120 130 140 150 160 170 180 190 200 210 220 230 240 250 260 270 280 290

11/20/2017
I:\S\2525C-rdy_xpl.Lrt.dgn

-4-

8/23/99



PROJ. REFERENCE NO.
U-2525C

SHEET NO.
X-218

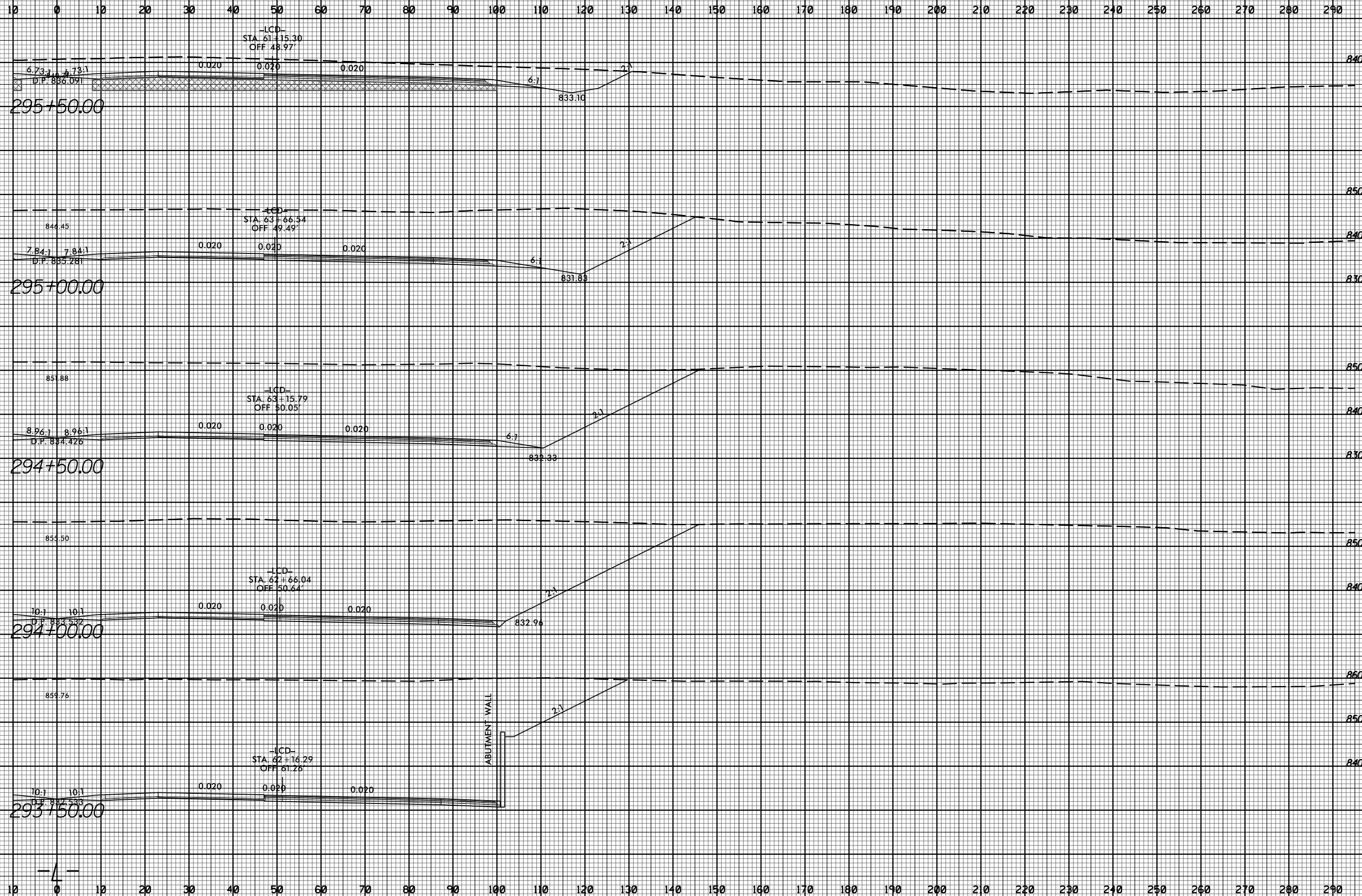

11/20/2017 11:58:32 AM U:\Projects\2525C\rdy_xpl.Lrt.dgn

8/23/99



PROJ. REFERENCE NO.
U-2525C

SHEET NO.
X-219

10 0 10 20 30 40 50 60 70 80 90 100 110 120 130 140 150 160 170 180 190 200 210 220 230 240 250 260 270 280 290

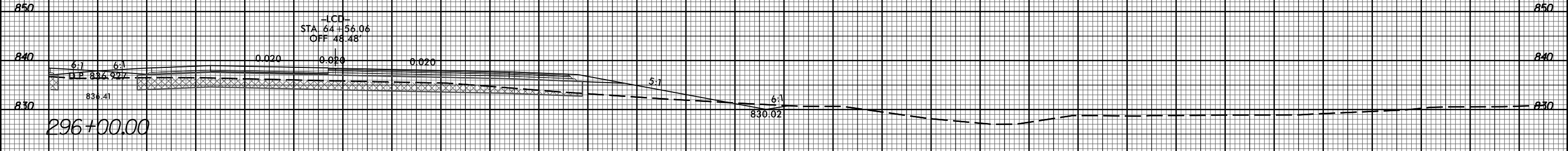
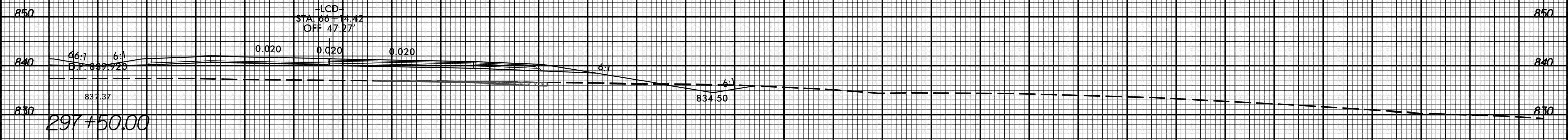

-4-

10 0 10 20 30 40 50 60 70 80 90 100 110 120 130 140 150 160 170 180 190 200 210 220 230 240 250 260 270 280 290

11/20/2017
13:58:32
U:\Projects\2525C\rdy_xpl.Lrt.dgn

8/23/99



PROJ. REFERENCE NO.
U-2525C

SHEET NO.
X-220

10 0 10 20 30 40 50 60 70 80 90 100 110 120 130 140 150 160 170 180 190 200 210 220 230 240 250 260 270 280 290

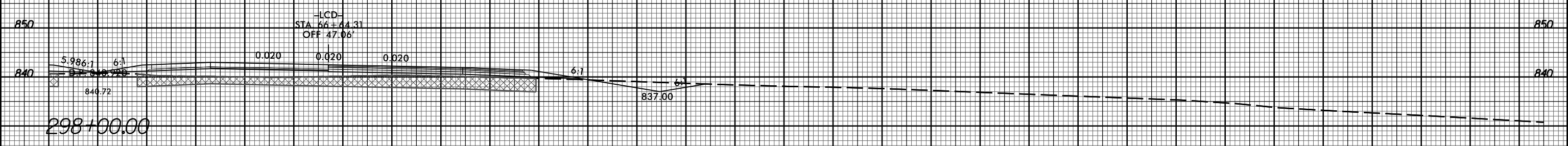
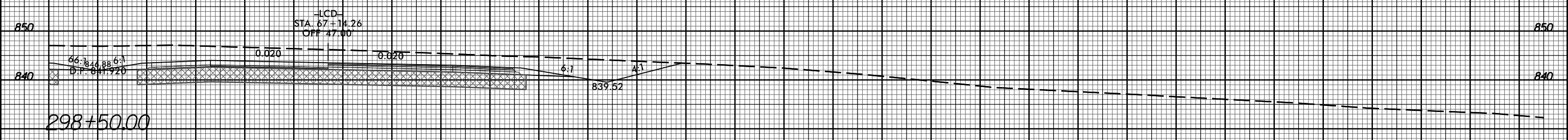
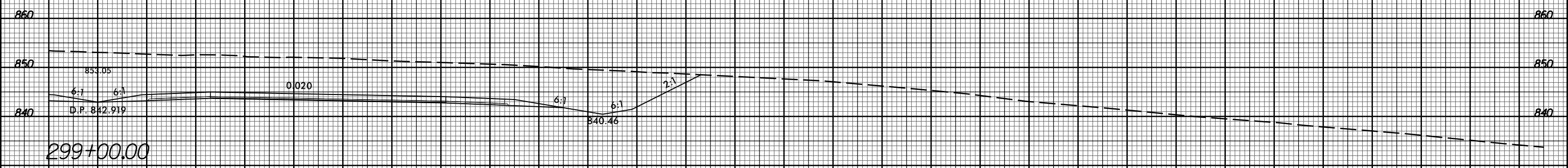

10 0 10 20 30 40 50 60 70 80 90 100 110 120 130 140 150 160 170 180 190 200 210 220 230 240 250 260 270 280 290

11/20/2017
I:\83525c_rdy_xpl.Lrt.dgn

8/23/99



PROJ. REFERENCE NO. U-2525C SHEET NO. X-221

10 0 10 20 30 40 50 60 70 80 90 100 110 120 130 140 150 160 170 180 190 200 210 220 230 240 250 260 270 280 290

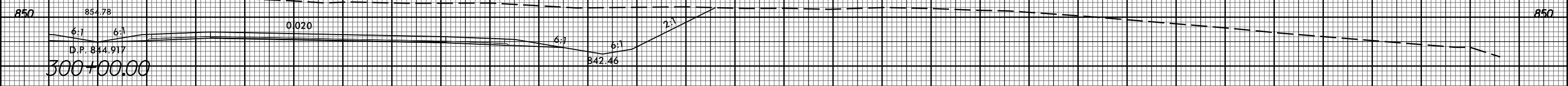
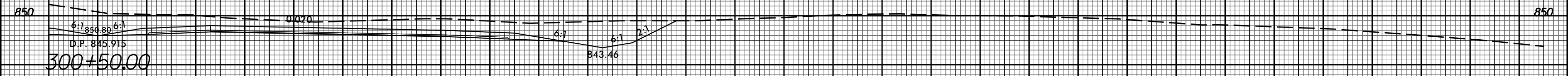
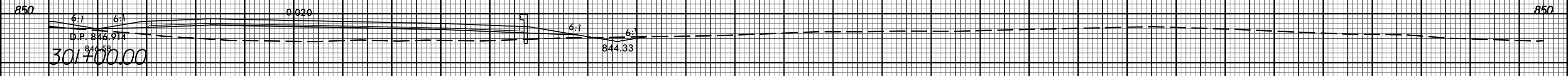
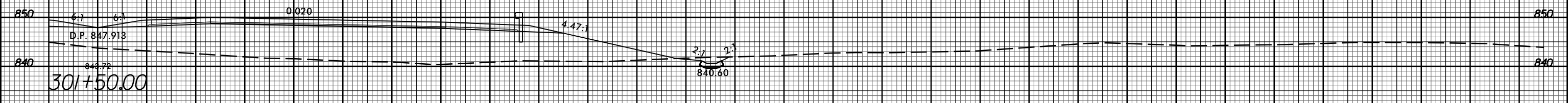
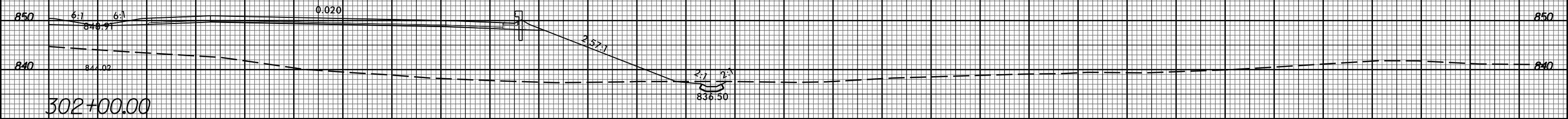

-4-

10 0 10 20 30 40 50 60 70 80 90 100 110 120 130 140 150 160 170 180 190 200 210 220 230 240 250 260 270 280 290

11/20/2017 11:58:32 AM U:\Projects\2525C-rdy_xpl.Lrt.dgn

8/23/99



PROJ. REFERENCE NO.
U-2525C

SHEET NO.
X-222

10 0 10 20 30 40 50 60 70 80 90 100 110 120 130 140 150 160 170 180 190 200 210 220 230 240 250 260 270 280 290

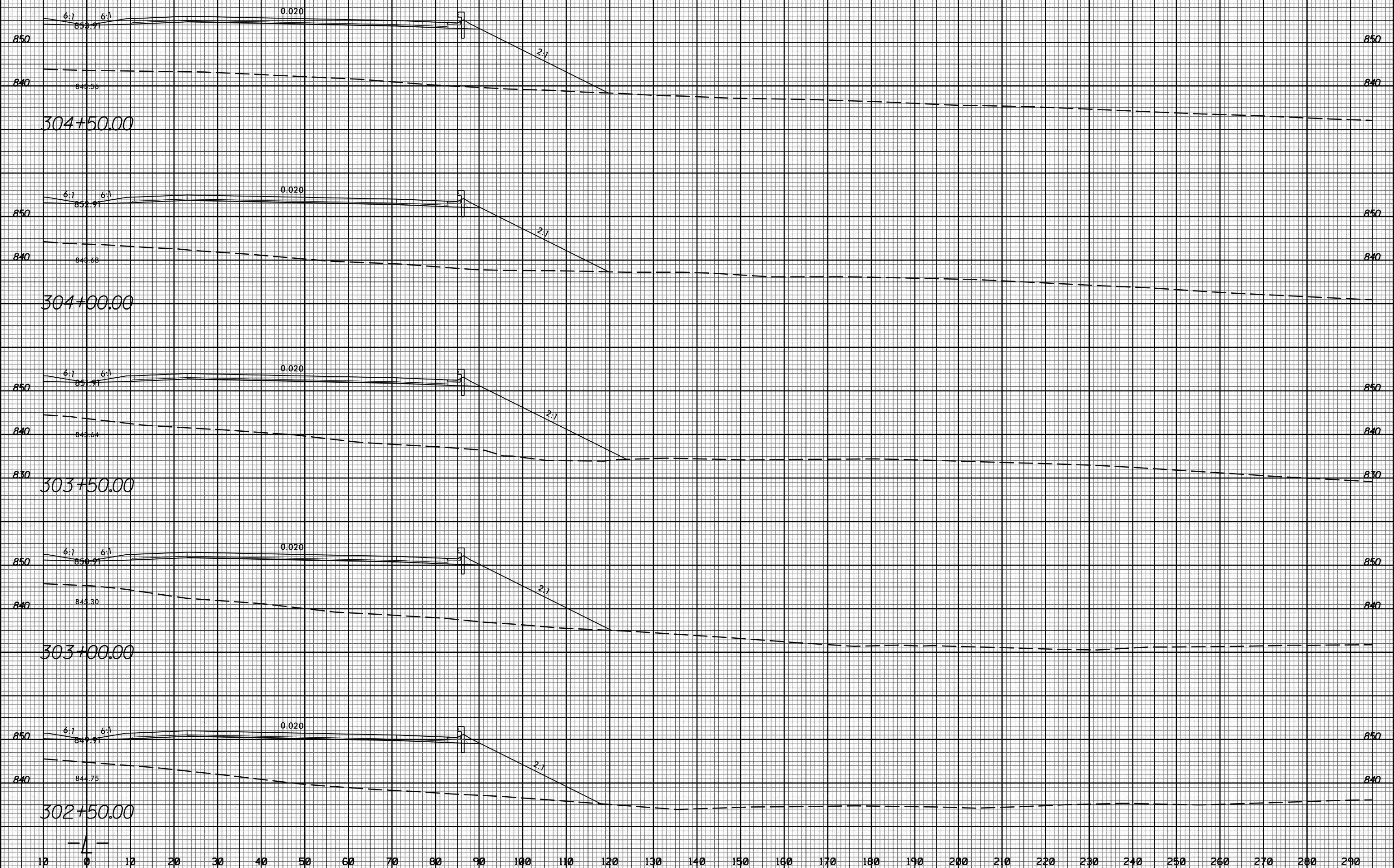

11/20/2017
I:\Projects\2525c_rdy_xpl.Lrt.dgn
JSE:rdy

302+50.00

303+00.00

303+50.00

304+00.00

304+50.00

8/23/99



PROJ. REFERENCE NO.
U-2525C

SHEET NO.
X-223

10 0 10 20 30 40 50 60 70 80 90 100 110 120 130 140 150 160 170 180 190 200 210 220 230 240 250 260 270 280 290

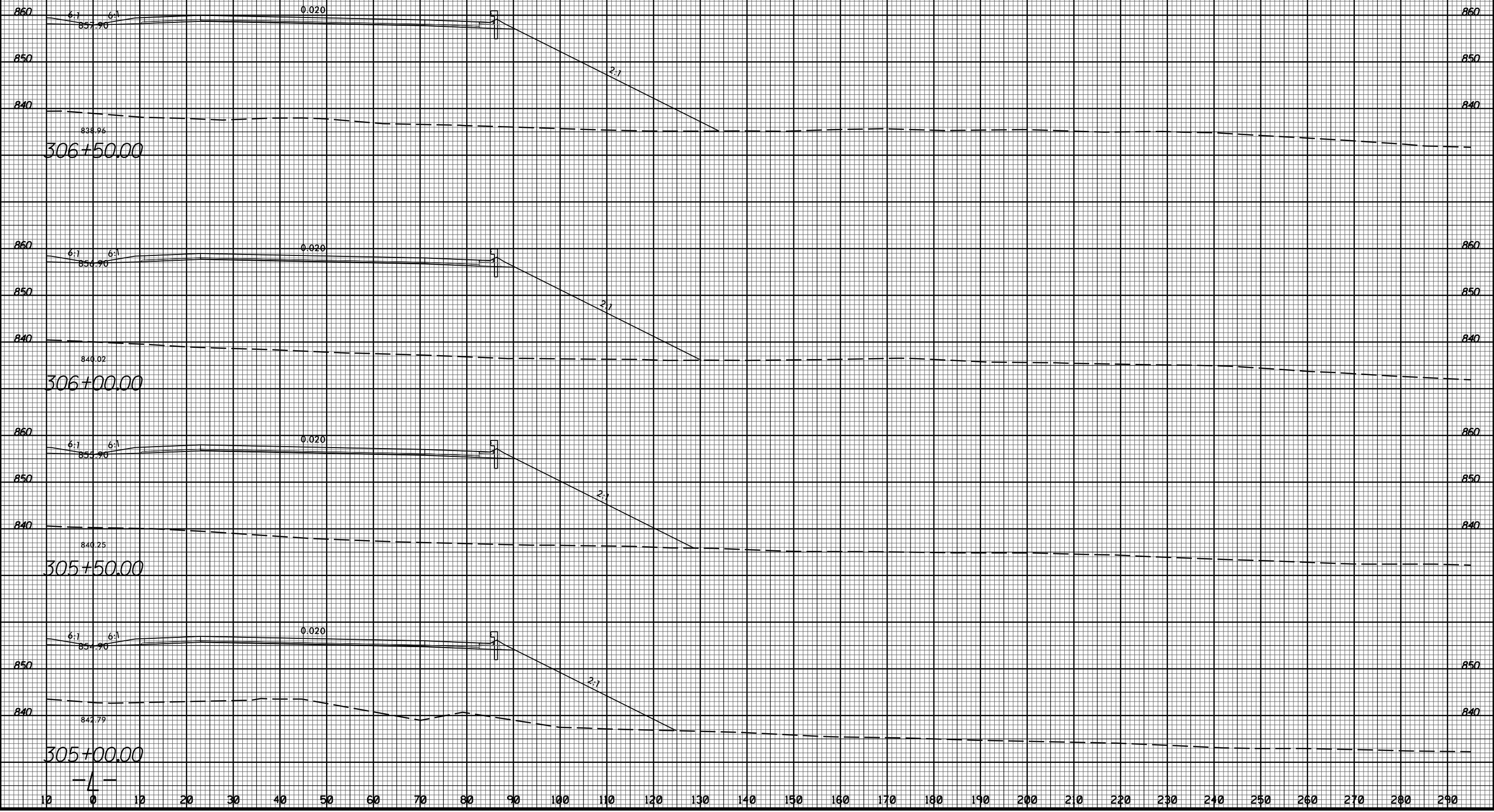

11/20/2017
I:\Projects\2525c_rdy_xpl.Lrt.dgn
TJ:ELG:mgm

10 0 10 20 30 40 50 60 70 80 90 100 110 120 130 140 150 160 170 180 190 200 210 220 230 240 250 260 270 280 290

8/23/99



PROJ. REFERENCE NO.	SHEET NO.
U-2525C	X-224

10 0 10 20 30 40 50 60 70 80 90 100 110 120 130 140 150 160 170 180 190 200 210 220 230 240 250 260 270 280 290

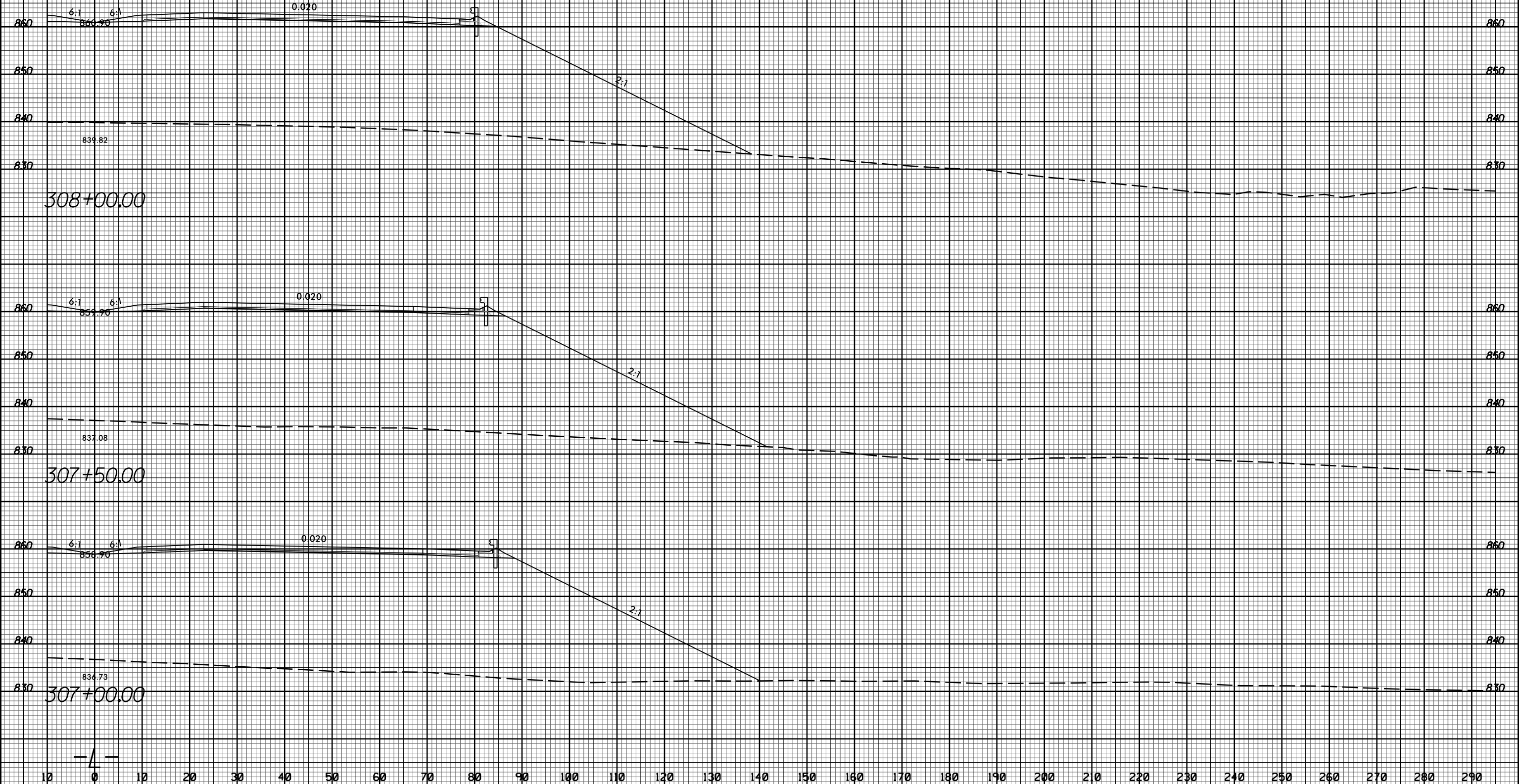

11/20/2017
 I:\Projects\2525C_rdy_xpl.Lrt.dgn
 User: rdy

10 0 10 20 30 40 50 60 70 80 90 100 110 120 130 140 150 160 170 180 190 200 210 220 230 240 250 260 270 280 290

8/23/99



PROJ. REFERENCE NO.
U-2525C

SHEET NO.
X-225

10 0 10 20 30 40 50 60 70 80 90 100 110 120 130 140 150 160 170 180 190 200 210 220 230 240 250 260 270 280 290

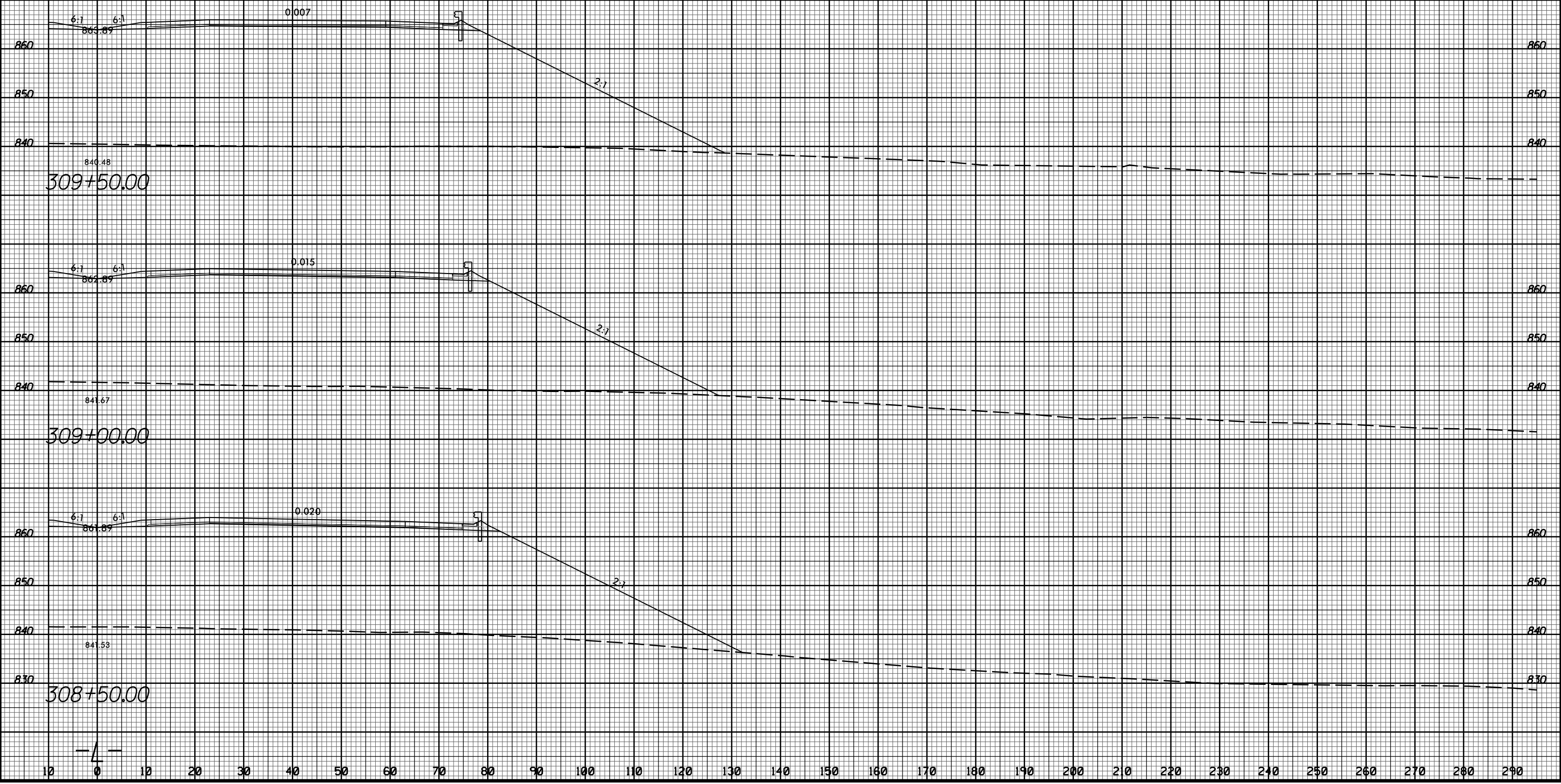

11/20/2017
I:\Projects\2525C_rdy_xpl.Lrt.dgn
User:rdy

-4-

8/23/99

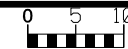

PROJ. REFERENCE NO.
U-2525C

SHEET NO.
X-226

10 0 10 20 30 40 50 60 70 80 90 100 110 120 130 140 150 160 170 180 190 200 210 220 230 240 250 260 270 280 290

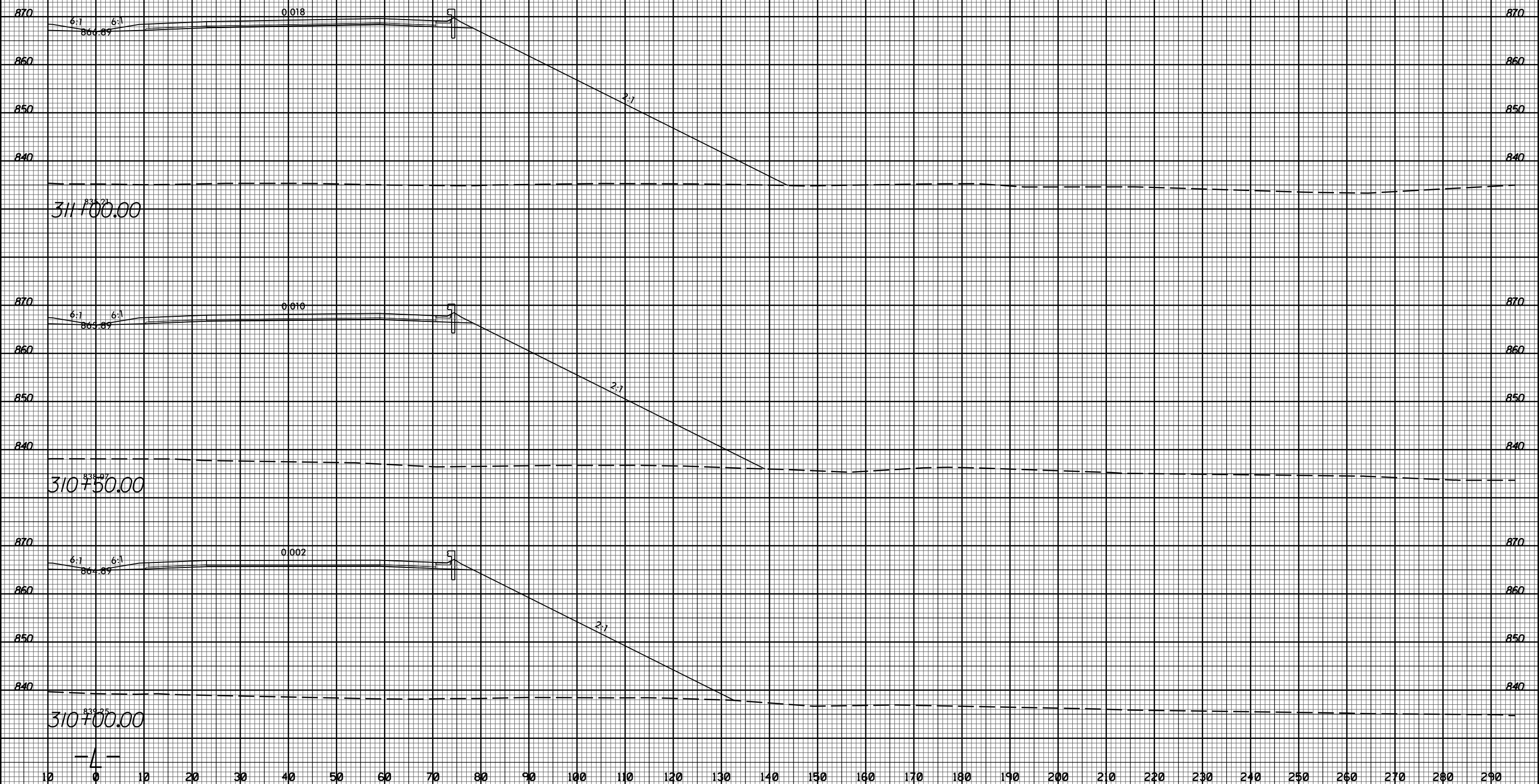

11/20/2017
I:\Projects\2525c_rdy_xpl.Lrt.dgn
JSE:mg

-4-

8/23/99



PROJ. REFERENCE NO.
U-2525C

SHEET NO.
X-227

10 0 10 20 30 40 50 60 70 80 90 100 110 120 130 140 150 160 170 180 190 200 210 220 230 240 250 260 270 280 290

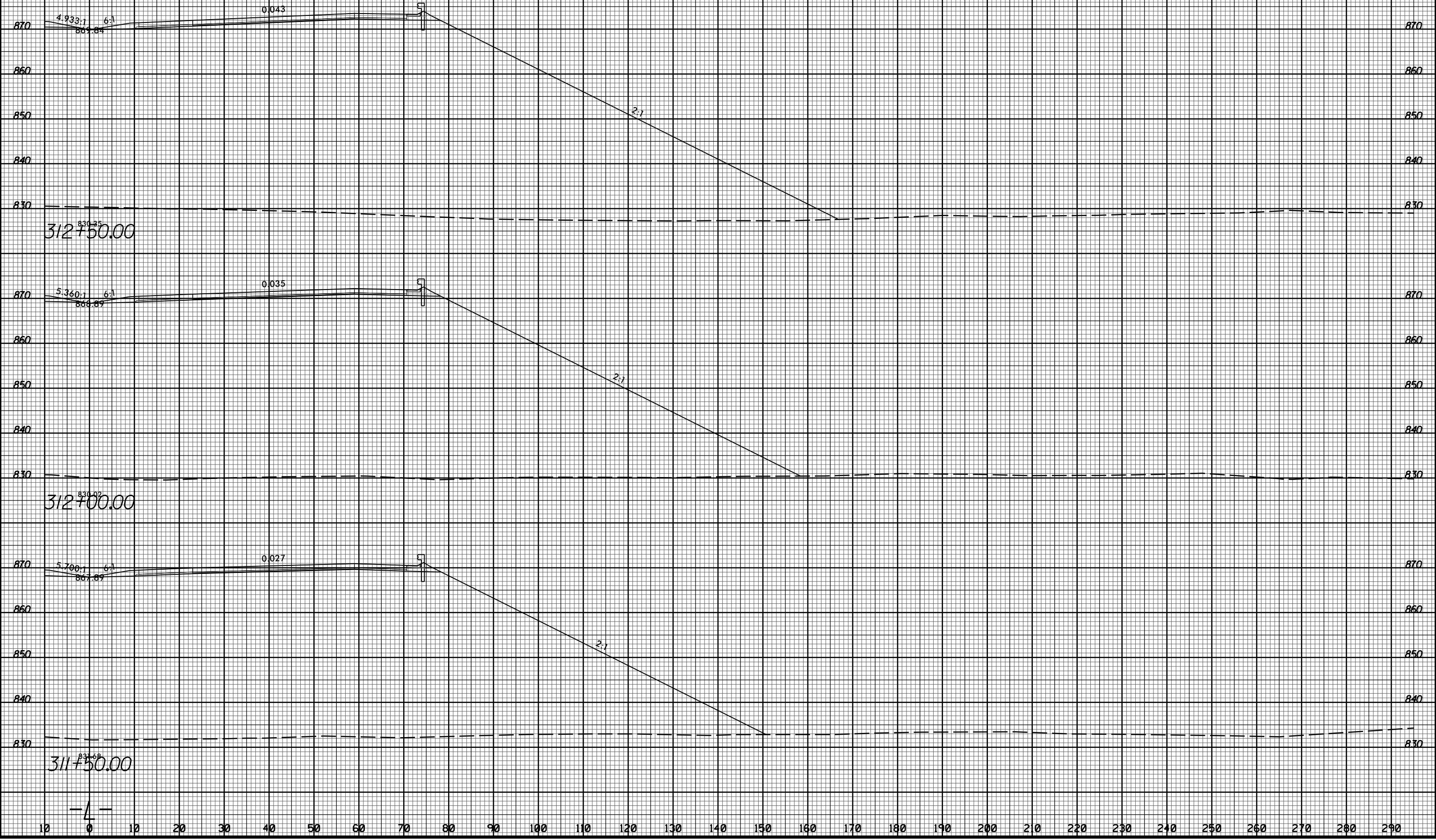

11/20/2017
I:\Projects\2525C_rdy_xpl.Lrt.dgn
11:53:16 AM

-4-

8/23/99



PROJ. REFERENCE NO.
U-2525C

SHEET NO.
X-228

10 0 10 20 30 40 50 60 70 80 90 100 110 120 130 140 150 160 170 180 190 200 210 220 230 240 250 260 270 280 290

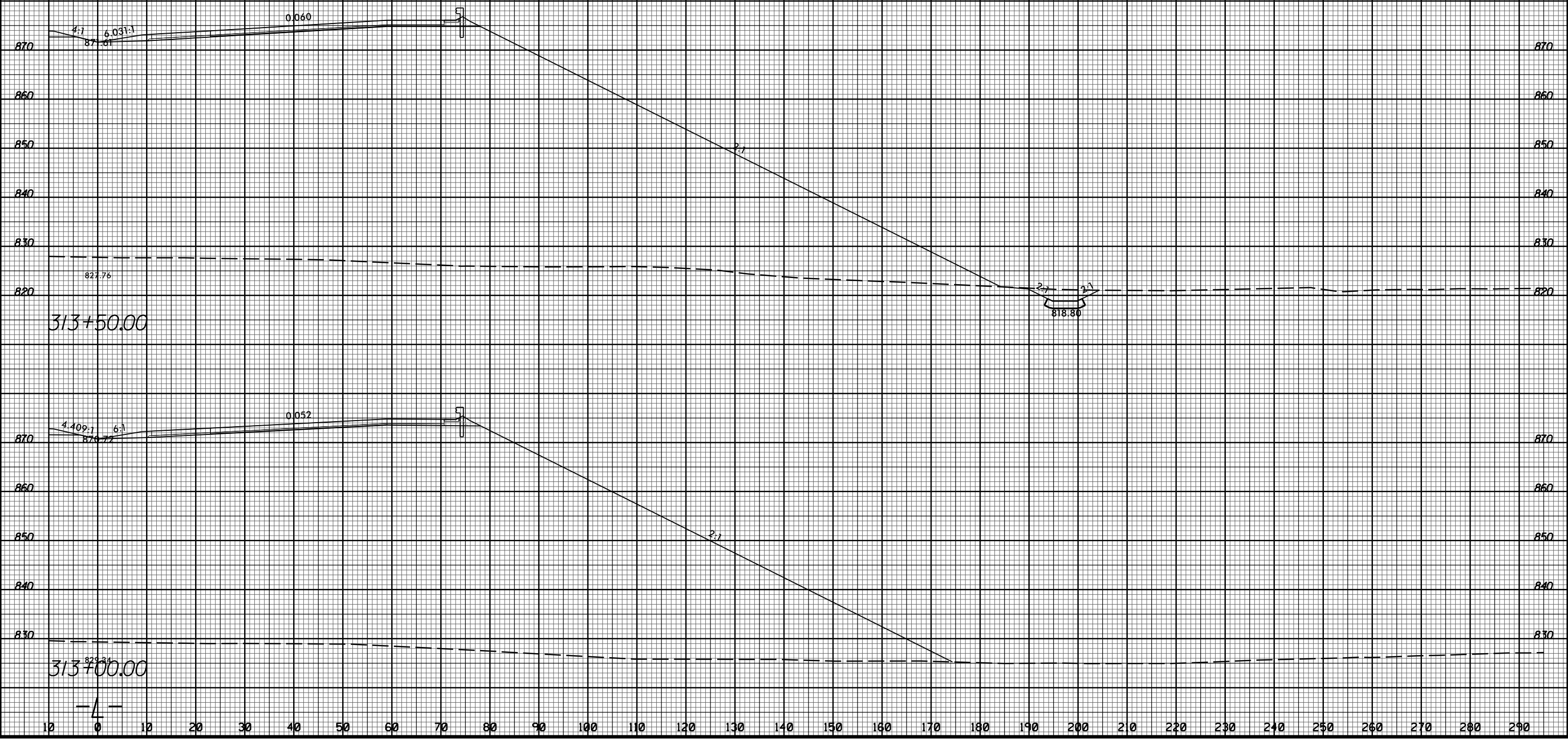

10 0 10 20 30 40 50 60 70 80 90 100 110 120 130 140 150 160 170 180 190 200 210 220 230 240 250 260 270 280 290

11/20/2017 11:58:35 AM U:\Projects\2525C\rdy_xpl.Lrt.dgn

-4-



10 0 10 20 30 40 50 60 70 80 90 100 110 120 130 140 150 160 170 180 190 200 210 220 230 240 250 260 270 280 290

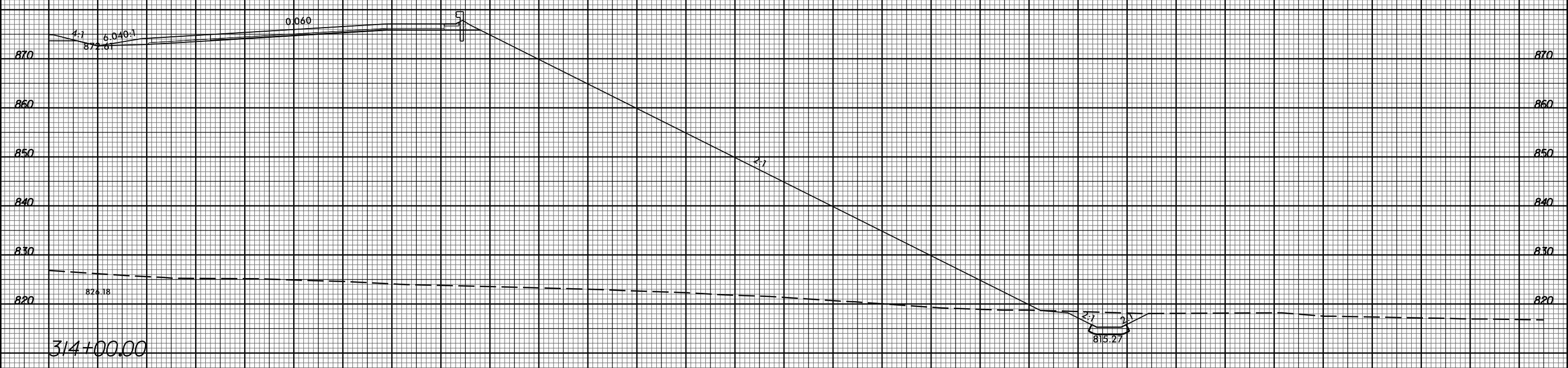
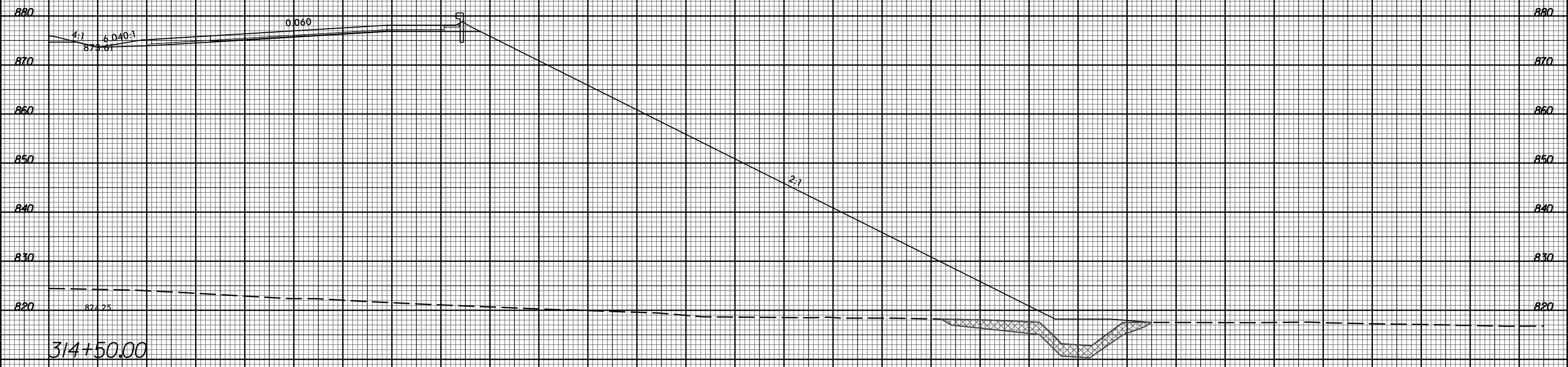

10 0 10 20 30 40 50 60 70 80 90 100 110 120 130 140 150 160 170 180 190 200 210 220 230 240 250 260 270 280 290

8/23/99



PROJ. REFERENCE NO.
U-2525C

SHEET NO.
X-230

10 0 10 20 30 40 50 60 70 80 90 100 110 120 130 140 150 160 170 180 190 200 210 220 230 240 250 260 270 280 290

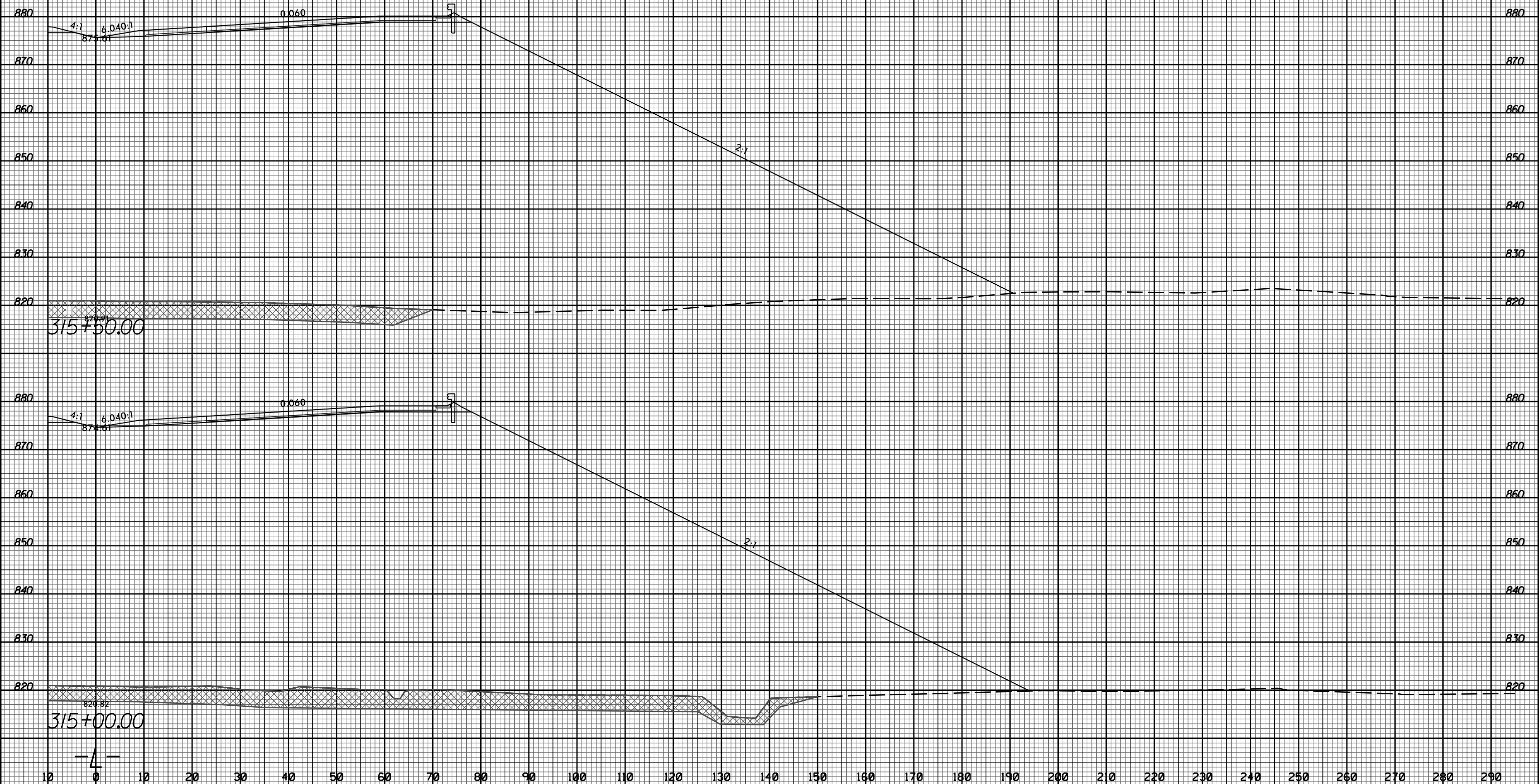

315+50.00

315+00.00

-4-

11/20/2017
 I:\Projects\2525C_rdy_xpl.Lrt.dgn
 J:\ER\rdy

8/23/99



PROJ. REFERENCE NO.	SHEET NO.
U-2525C	X-231

10 0 10 20 30 40 50 60 70 80 90 100 110 120 130 140 150 160 170 180 190 200 210 220 230 240 250 260 270 280 290

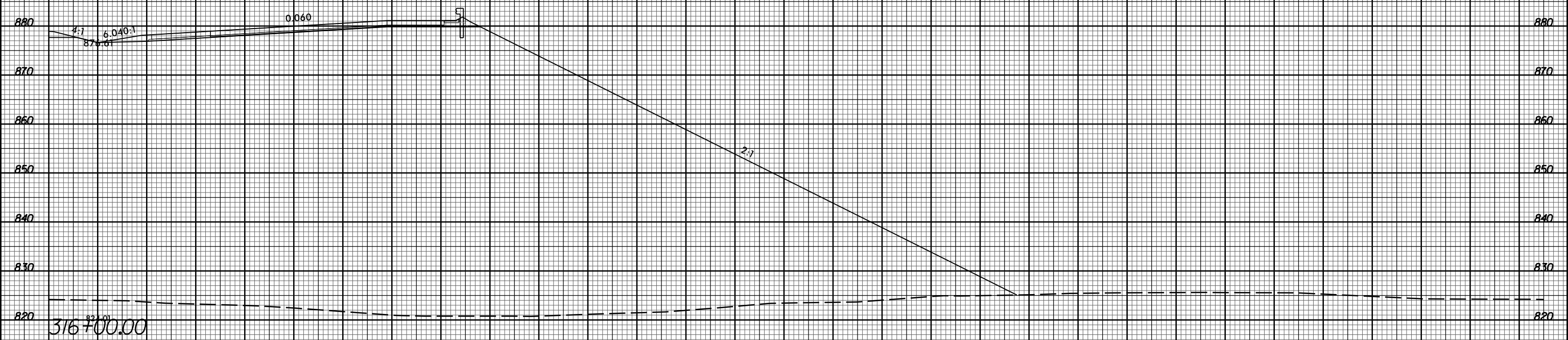
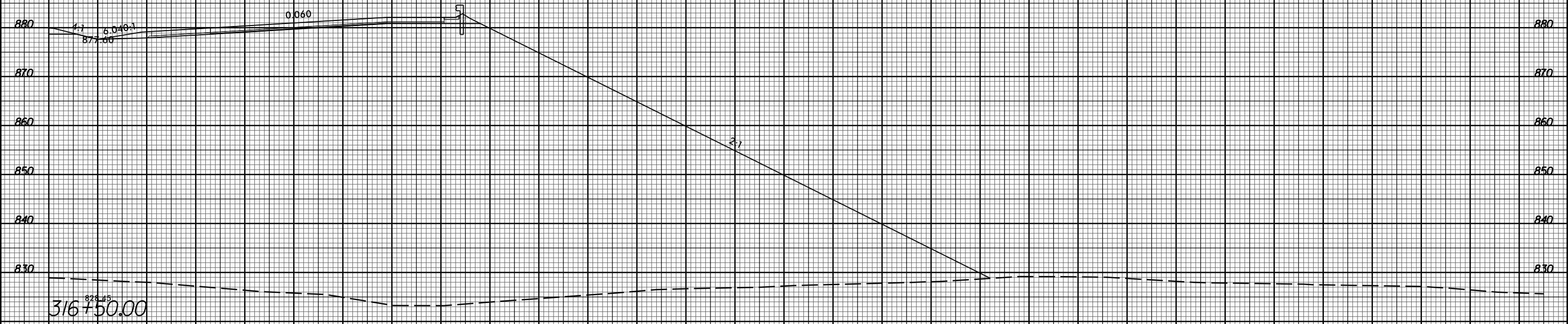

10 0 10 20 30 40 50 60 70 80 90 100 110 120 130 140 150 160 170 180 190 200 210 220 230 240 250 260 270 280 290

11/20/2017
 I:\Projects\2525C-rdy_xpl.Lrt.dgn
 User:rdy

-4-



10 0 10 20 30 40 50 60 70 80 90 100 110 120 130 140 150 160 170 180 190 200 210 220 230 240 250 260 270 280 290

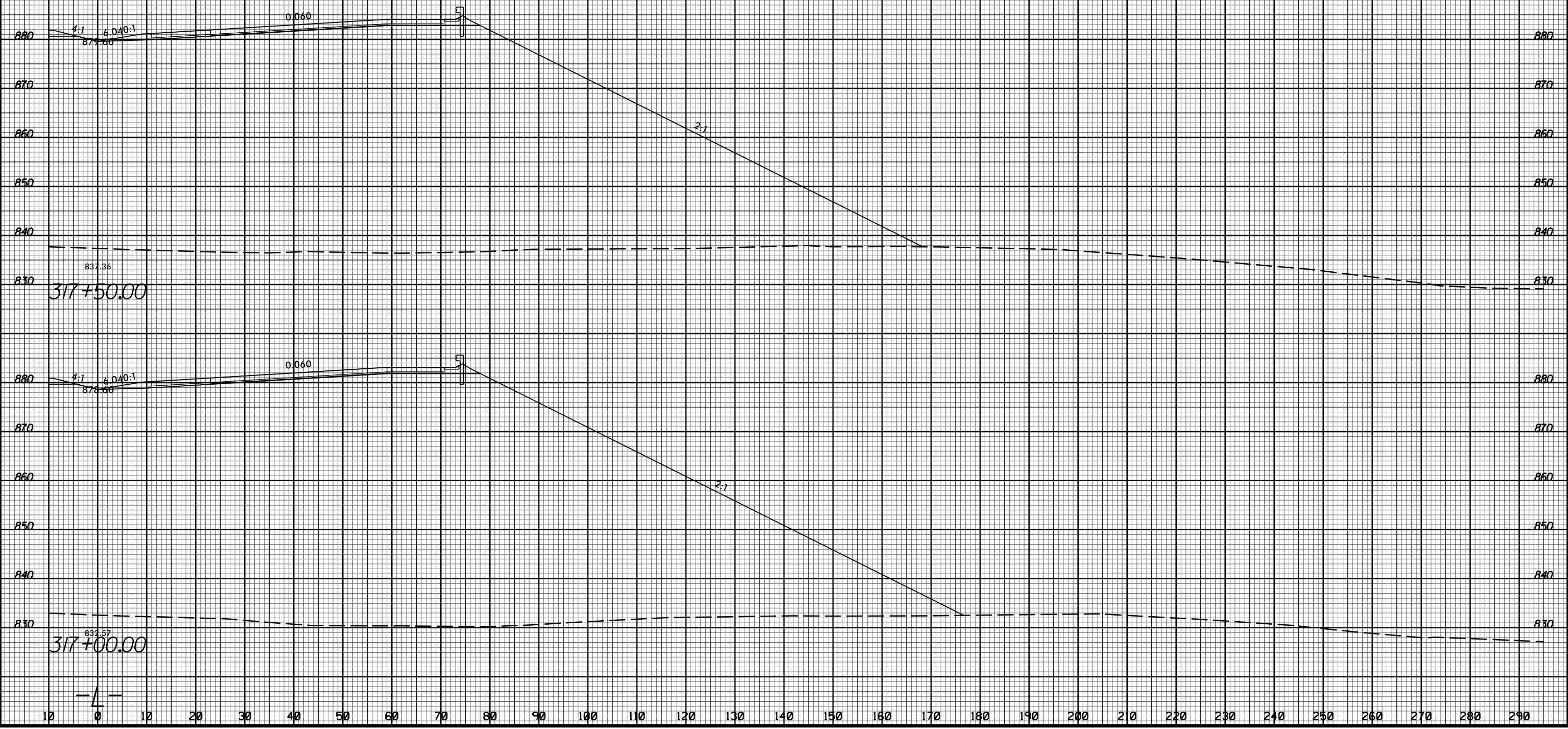

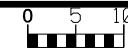

10 0 10 20 30 40 50 60 70 80 90 100 110 120 130 140 150 160 170 180 190 200 210 220 230 240 250 260 270 280 290

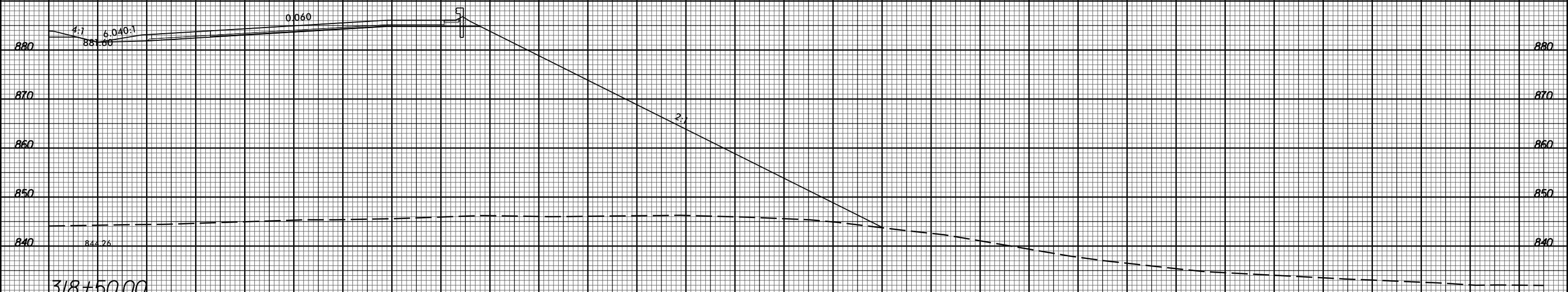

318+50.00

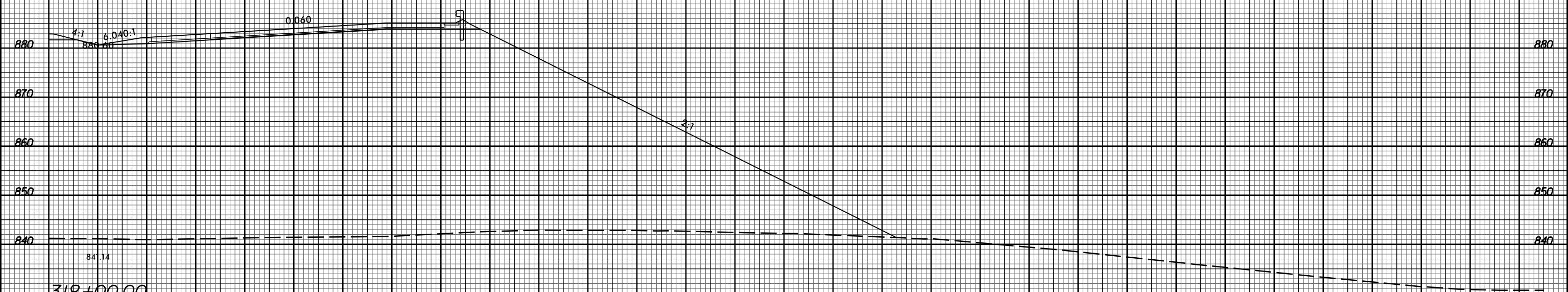

318+00.00

10 0 10 20 30 40 50 60 70 80 90 100 110 120 130 140 150 160 170 180 190 200 210 220 230 240 250 260 270 280 290

8/23/99



PROJ. REFERENCE NO.
U-2525C

SHEET NO.
X-234

10 0 10 20 30 40 50 60 70 80 90 100 110 120 130 140 150 160 170 180 190 200 210 220 230 240 250 260 270 280 290

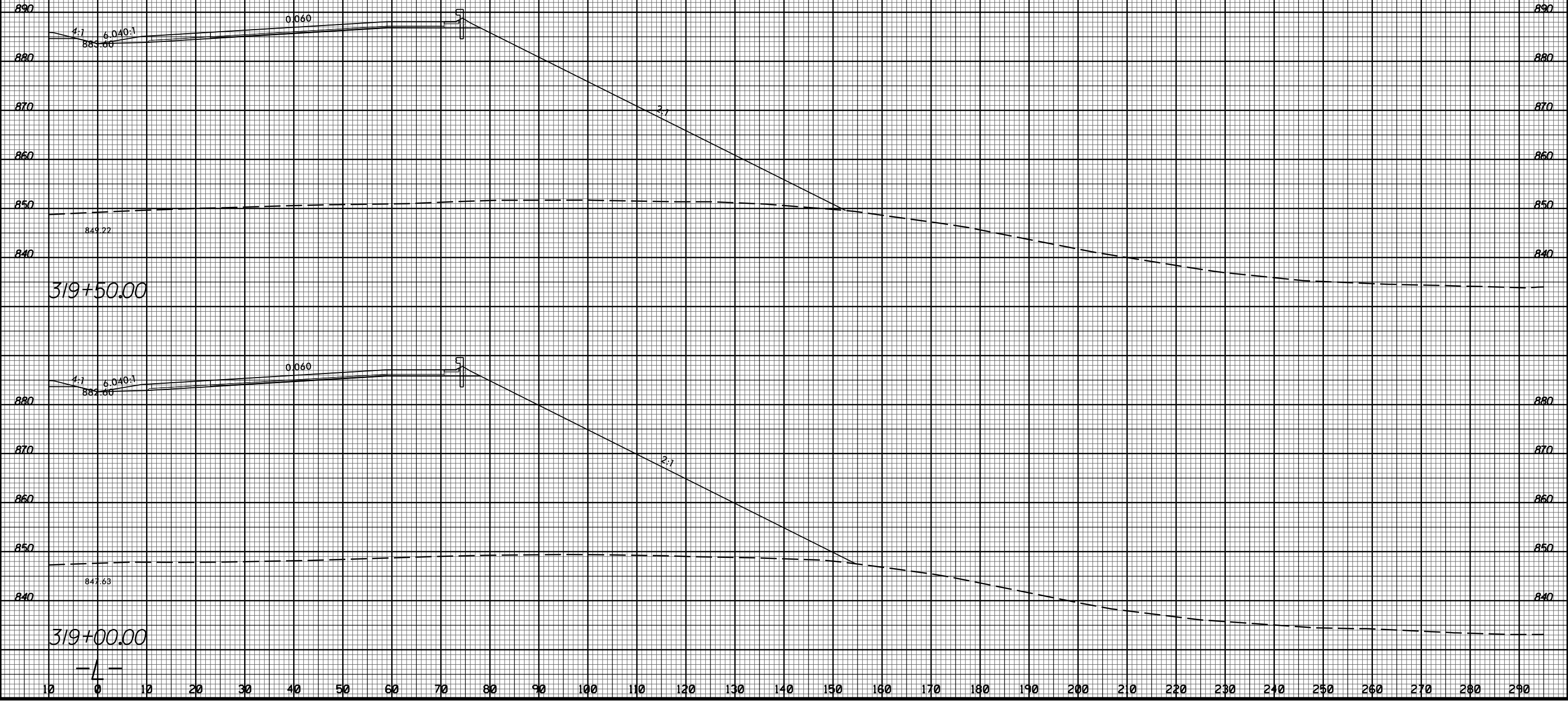

11/20/2017
I:\Projects\2525C-rdy_xpl.Lr\dgn

10 0 10 20 30 40 50 60 70 80 90 100 110 120 130 140 150 160 170 180 190 200 210 220 230 240 250 260 270 280 290

8/23/99



PROJ. REFERENCE NO.
U-2525C

SHEET NO.
X-235

10 0 10 20 30 40 50 60 70 80 90 100 110 120 130 140 150 160 170 180 190 200 210 220 230 240 250 260 270 280 290

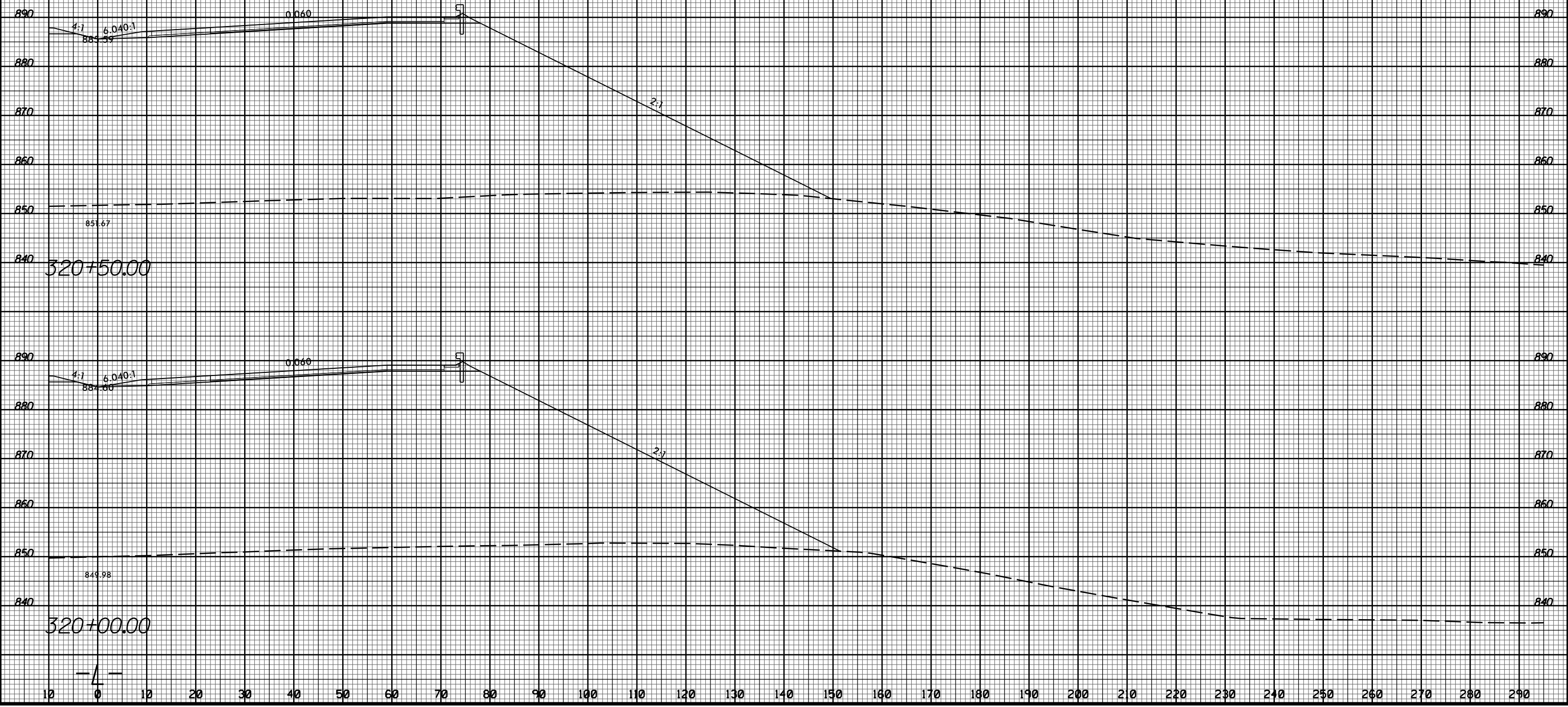

11/20/2017
13:18:32
U:\Projects\2525C\rdy_xpl.Lrt.dgn

-4-

8/23/99



PROJ. REFERENCE NO.
U-2525C

SHEET NO.
X-236

10 0 10 20 30 40 50 60 70 80 90 100 110 120 130 140 150 160 170 180 190 200 210 220 230 240 250 260 270 280 290

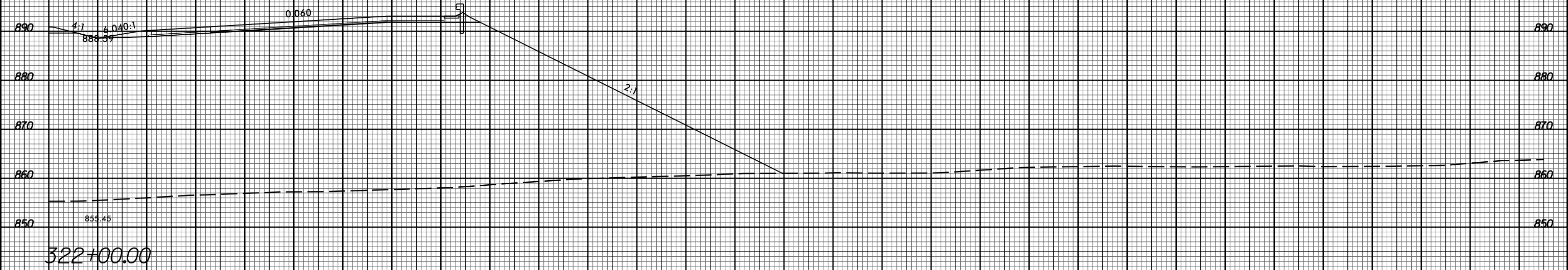

322+00.00

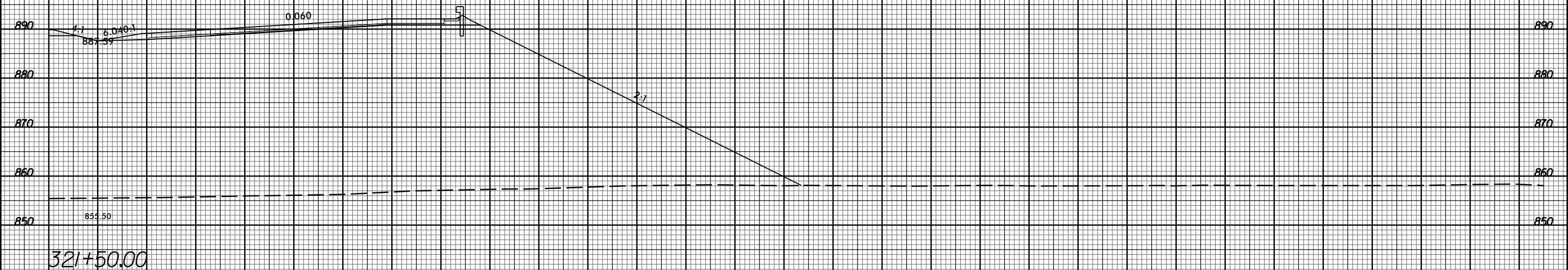

321+50.00

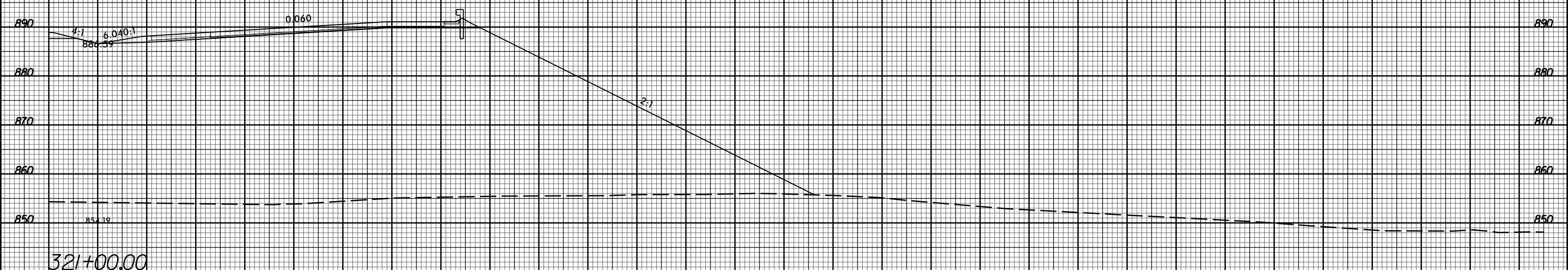

321+00.00

10 0 10 20 30 40 50 60 70 80 90 100 110 120 130 140 150 160 170 180 190 200 210 220 230 240 250 260 270 280 290

11/20/2017 11:58:32 AM U:\Projects\2525C\rdy_xpl.Lrt.dgn

8/23/99



PROJ. REFERENCE NO.
U-2525C

SHEET NO.
X-237

10 0 10 20 30 40 50 60 70 80 90 100 110 120 130 140 150 160 170 180 190 200 210 220 230 240 250 260 270 280 290

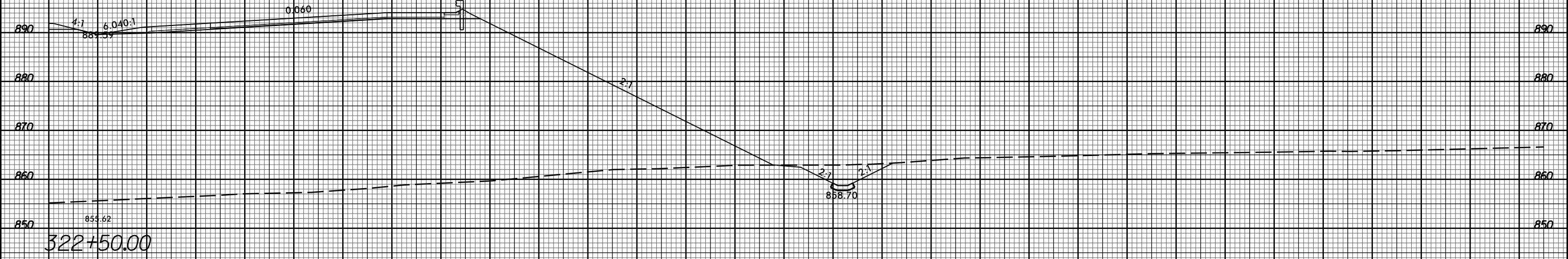
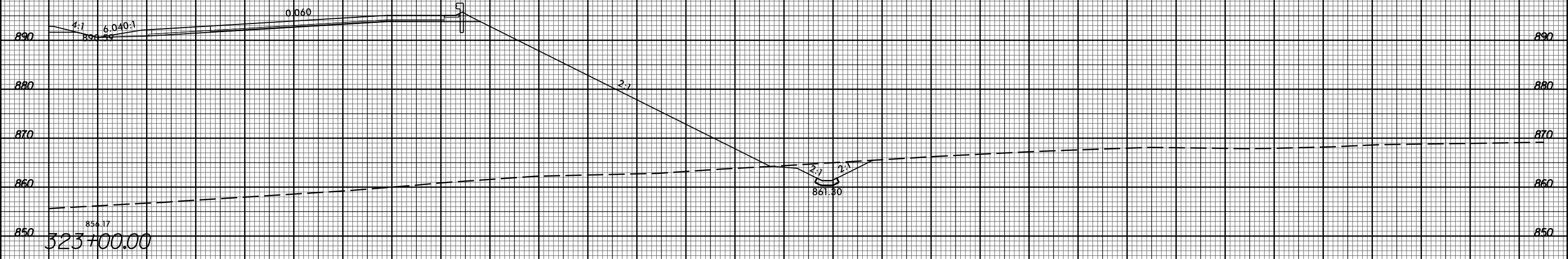
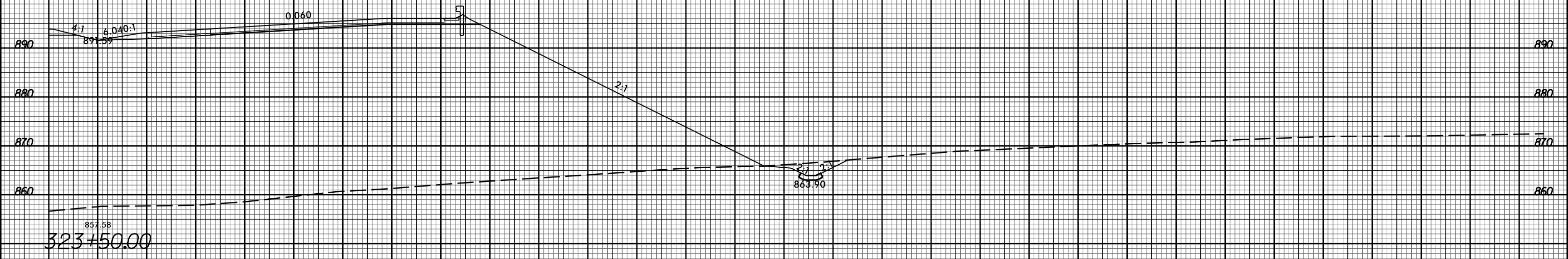

10 0 10 20 30 40 50 60 70 80 90 100 110 120 130 140 150 160 170 180 190 200 210 220 230 240 250 260 270 280 290

11/20/2017
I:\Projects\2525C_rdy_xpl.Lrt.dgn
User: jrb

8/23/99



PROJ. REFERENCE NO.
U-2525C

SHEET NO.
X-238

10 0 10 20 30 40 50 60 70 80 90 100 110 120 130 140 150 160 170 180 190 200 210 220 230 240 250 260 270 280 290

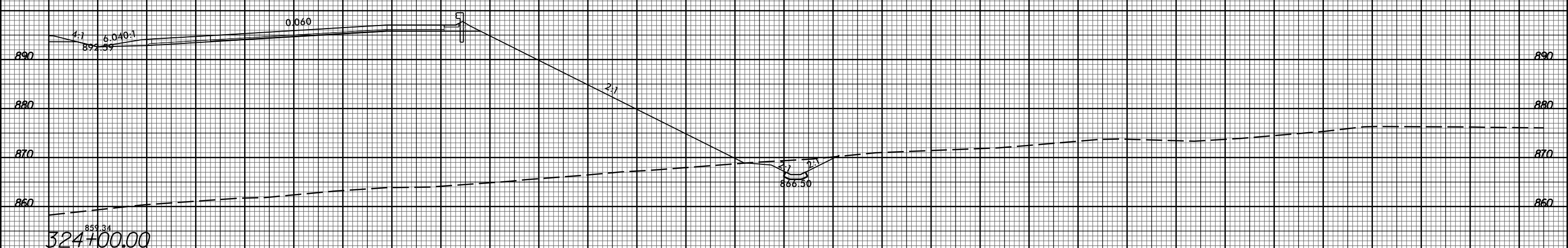
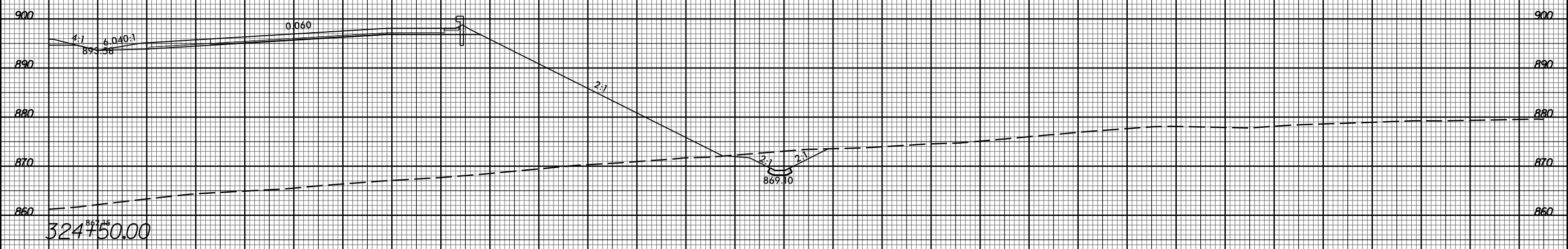
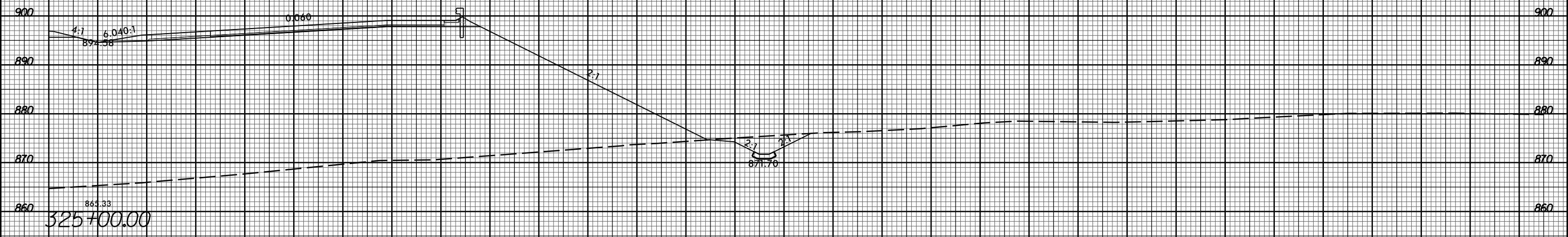

10 0 10 20 30 40 50 60 70 80 90 100 110 120 130 140 150 160 170 180 190 200 210 220 230 240 250 260 270 280 290

11/20/2017
I:\Projects\2525C\rdy_xpl.Lrt.dgn

-4-

8/23/99



PROJ. REFERENCE NO.
U-2525C

SHEET NO.
X-239

10 0 10 20 30 40 50 60 70 80 90 100 110 120 130 140 150 160 170 180 190 200 210 220 230 240 250 260 270 280 290

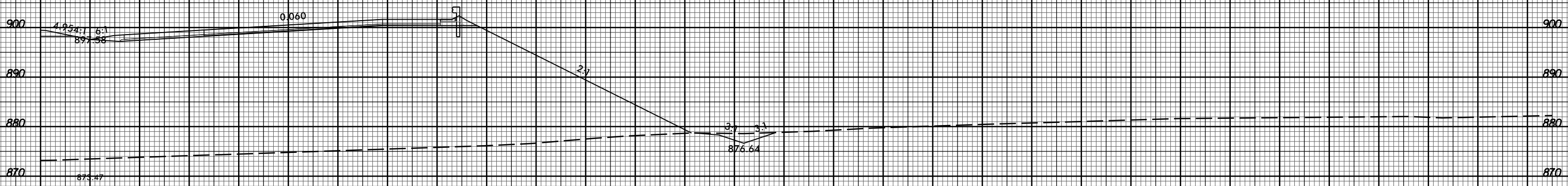

326+50.00

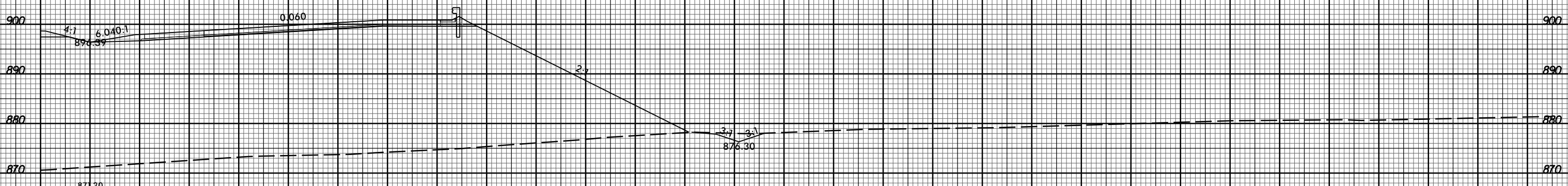

326+00.00

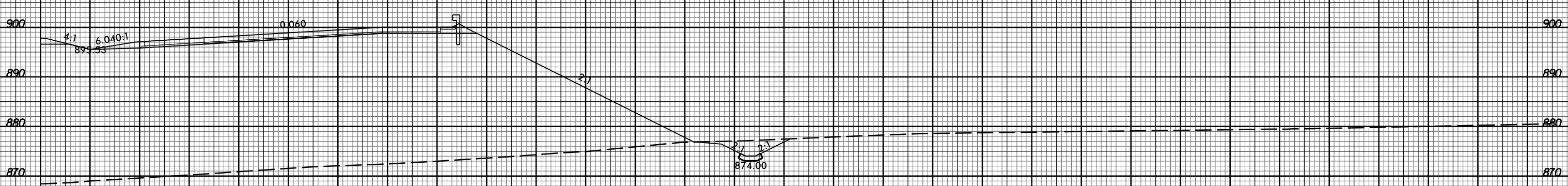

325+50.00

10 0 10 20 30 40 50 60 70 80 90 100 110 120 130 140 150 160 170 180 190 200 210 220 230 240 250 260 270 280 290

11/20/2017
I:\S\1832525c_rdy_xpl.Lrt.dgn
1832525c_rdy

-4-

8/23/99

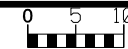

PROJ. REFERENCE NO.
U-2525C

SHEET NO.
X-240

10 0 10 20 30 40 50 60 70 80 90 100 110 120 130 140 150 160 170 180 190 200 210 220 230 240 250 260 270 280 290

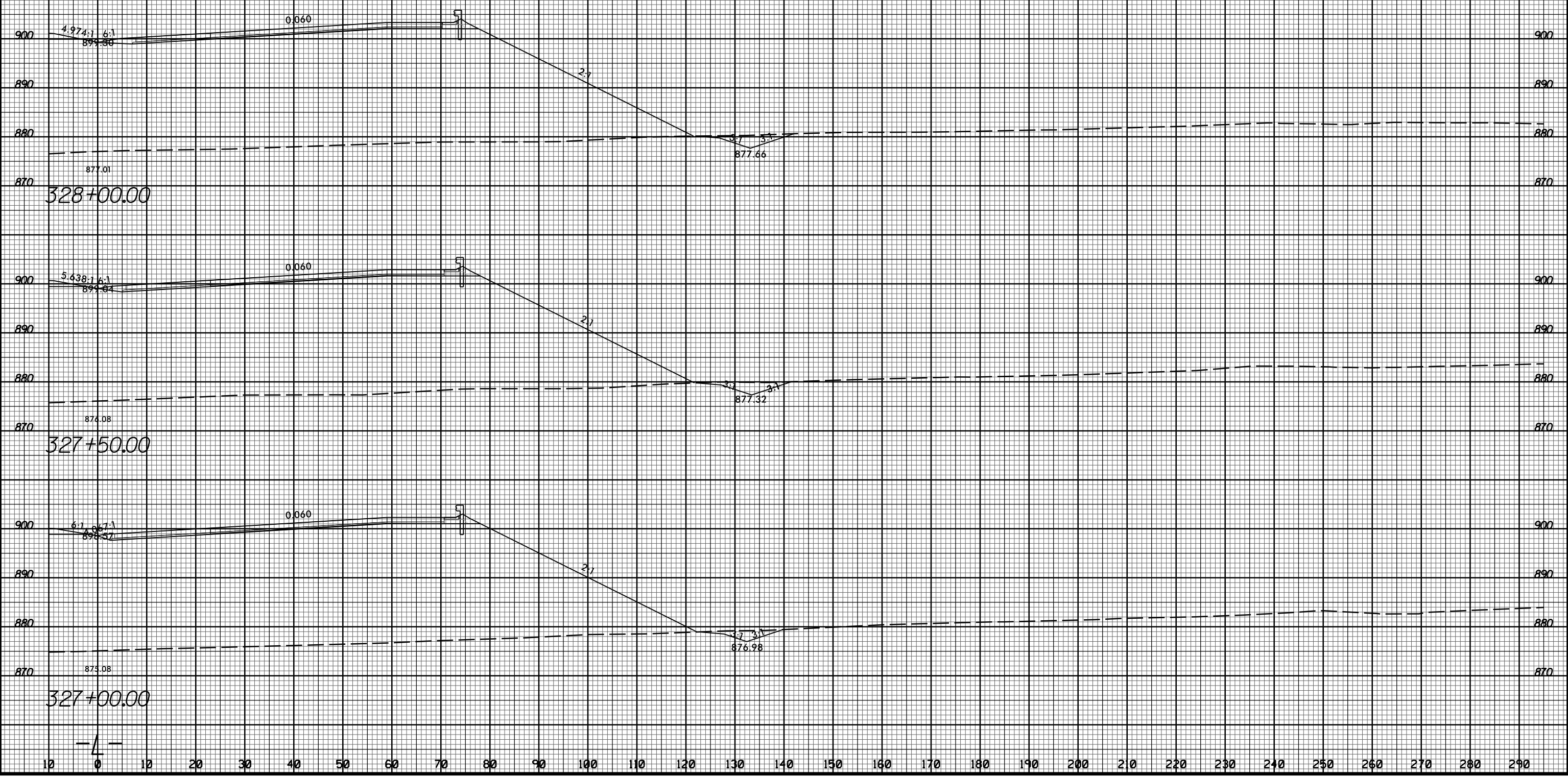

10 0 10 20 30 40 50 60 70 80 90 100 110 120 130 140 150 160 170 180 190 200 210 220 230 240 250 260 270 280 290

11/20/2017
I:\Projects\2525C_rdy_xpl.Lrt.dgn
13:13:16

-4-

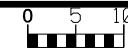

10 0 10 20 30 40 50 60 70 80 90 100 110 120 130 140 150 160 170 180 190 200 210 220 230 240 250 260 270 280 290

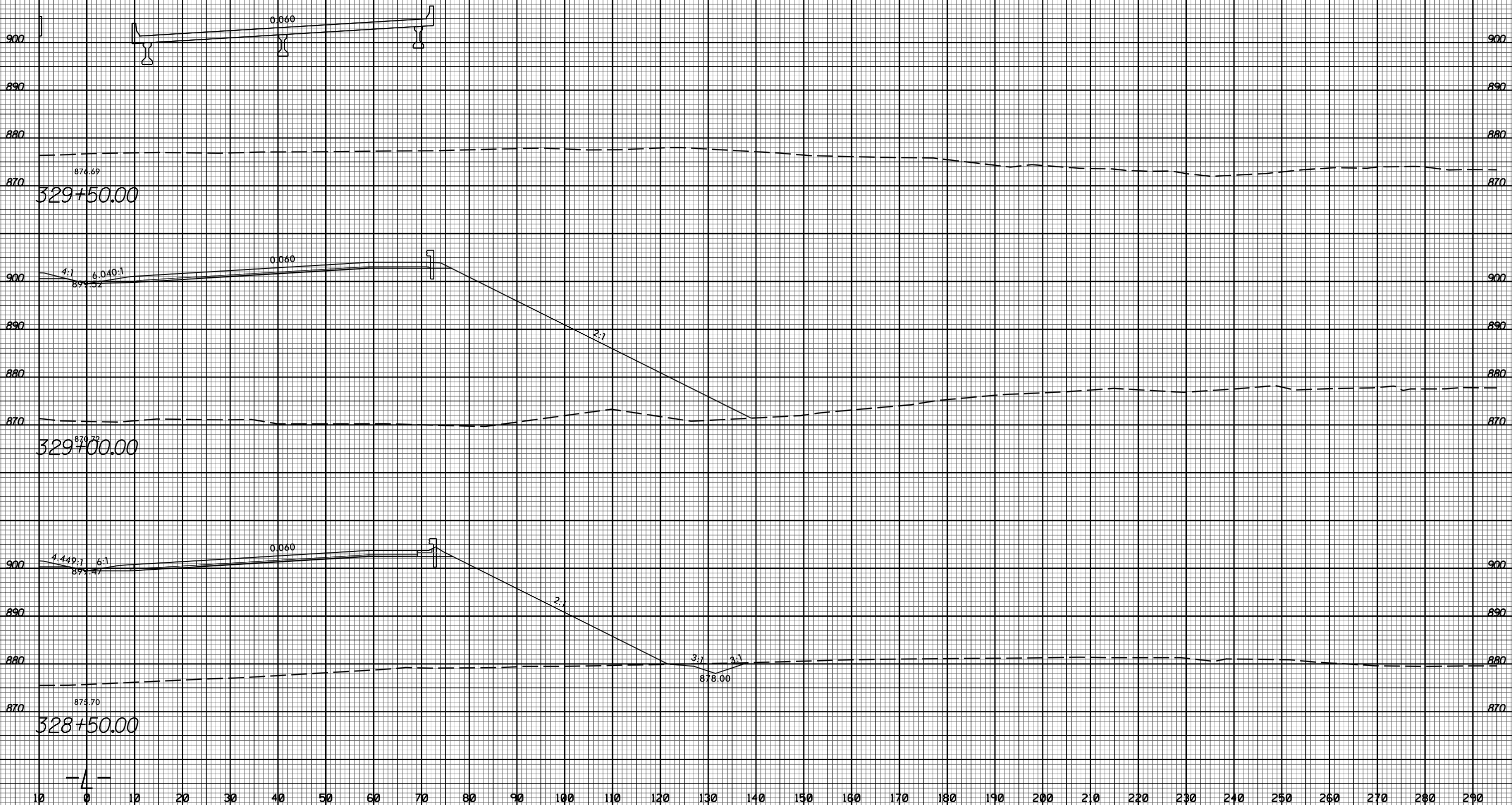

329+00.00

328+50.00

-4-

8/23/99



PROJ. REFERENCE NO.
U-2525C

SHEET NO.
X-242

10 0 10 20 30 40 50 60 70 80 90 100 110 120 130 140 150 160 170 180 190 200 210 220 230 240 250 260 270 280 290

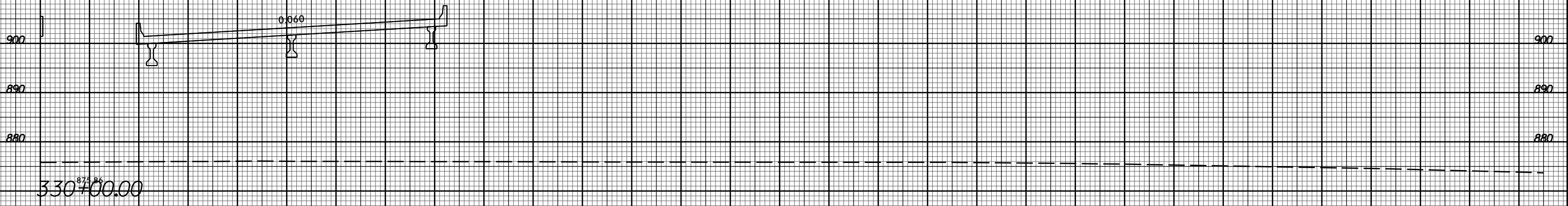
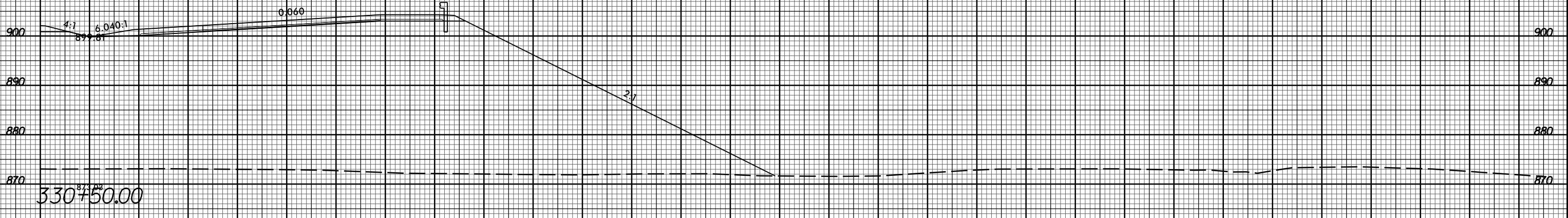
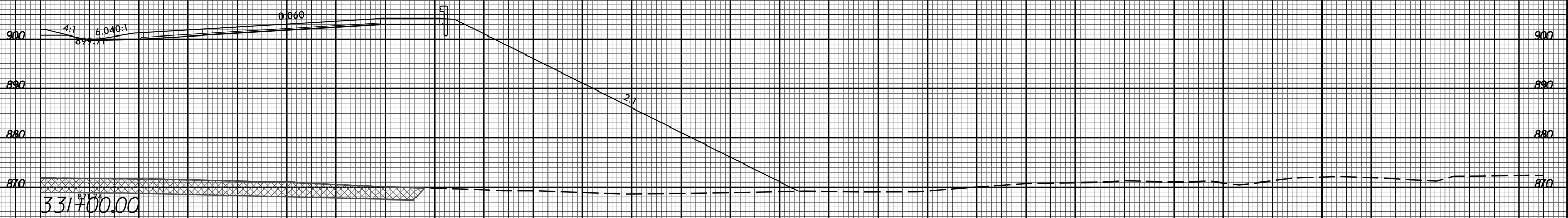

10 0 10 20 30 40 50 60 70 80 90 100 110 120 130 140 150 160 170 180 190 200 210 220 230 240 250 260 270 280 290

11/20/2017 11:58:32 AM U:\Projects\2525C\rdy_xpl.Lrt.dgn

-4-

8/23/99

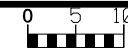

PROJ. REFERENCE NO.
U-2525C

SHEET NO.
X-243

10 0 10 20 30 40 50 60 70 80 90 100 110 120 130 140 150 160 170 180 190 200 210 220 230 240 250 260 270 280 290

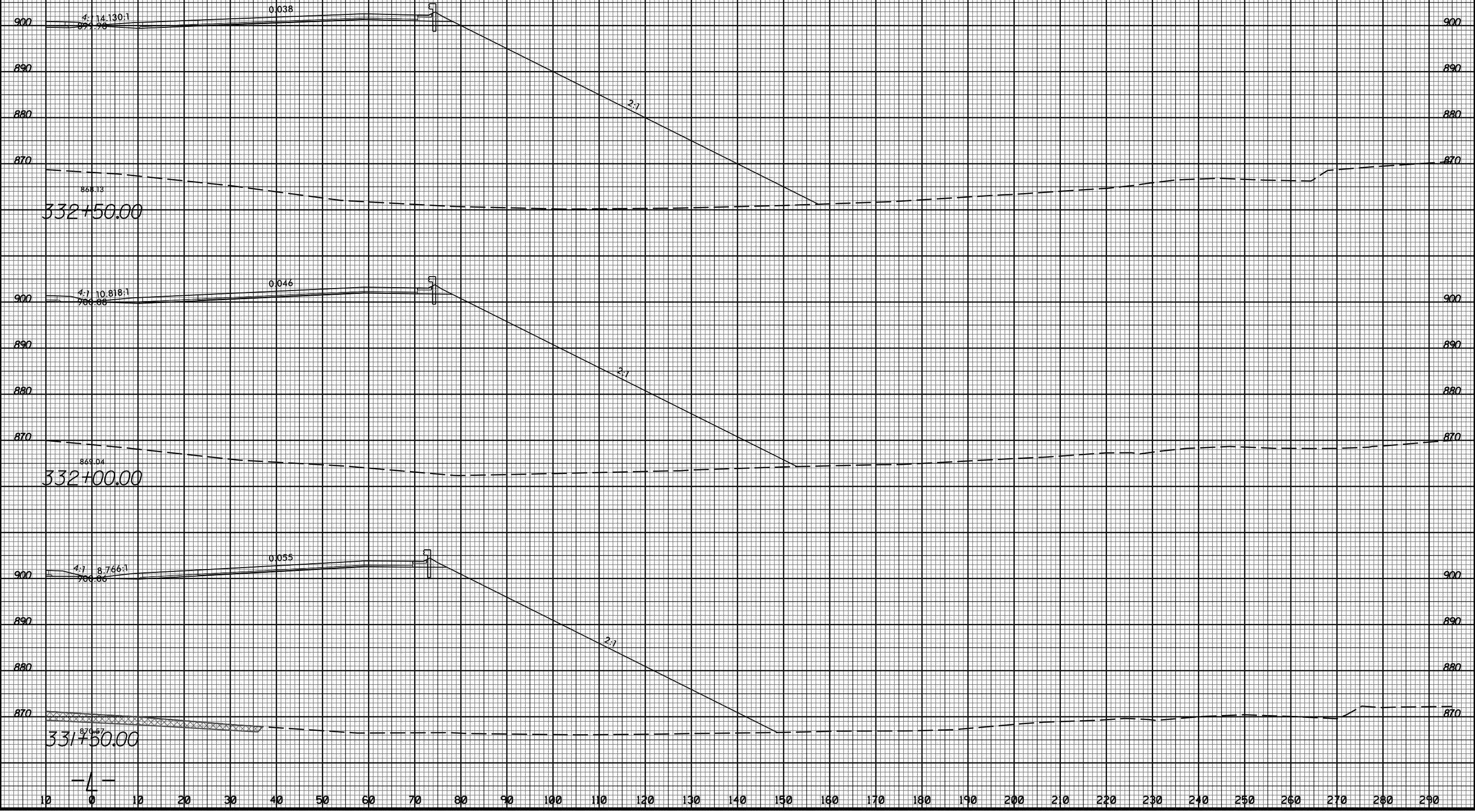

11/20/2017
I:\Projects\2525c_rdy_xpl.Lrt.dgn

-4-

8/23/99



PROJ. REFERENCE NO.	SHEET NO.
U-2525C	X-244

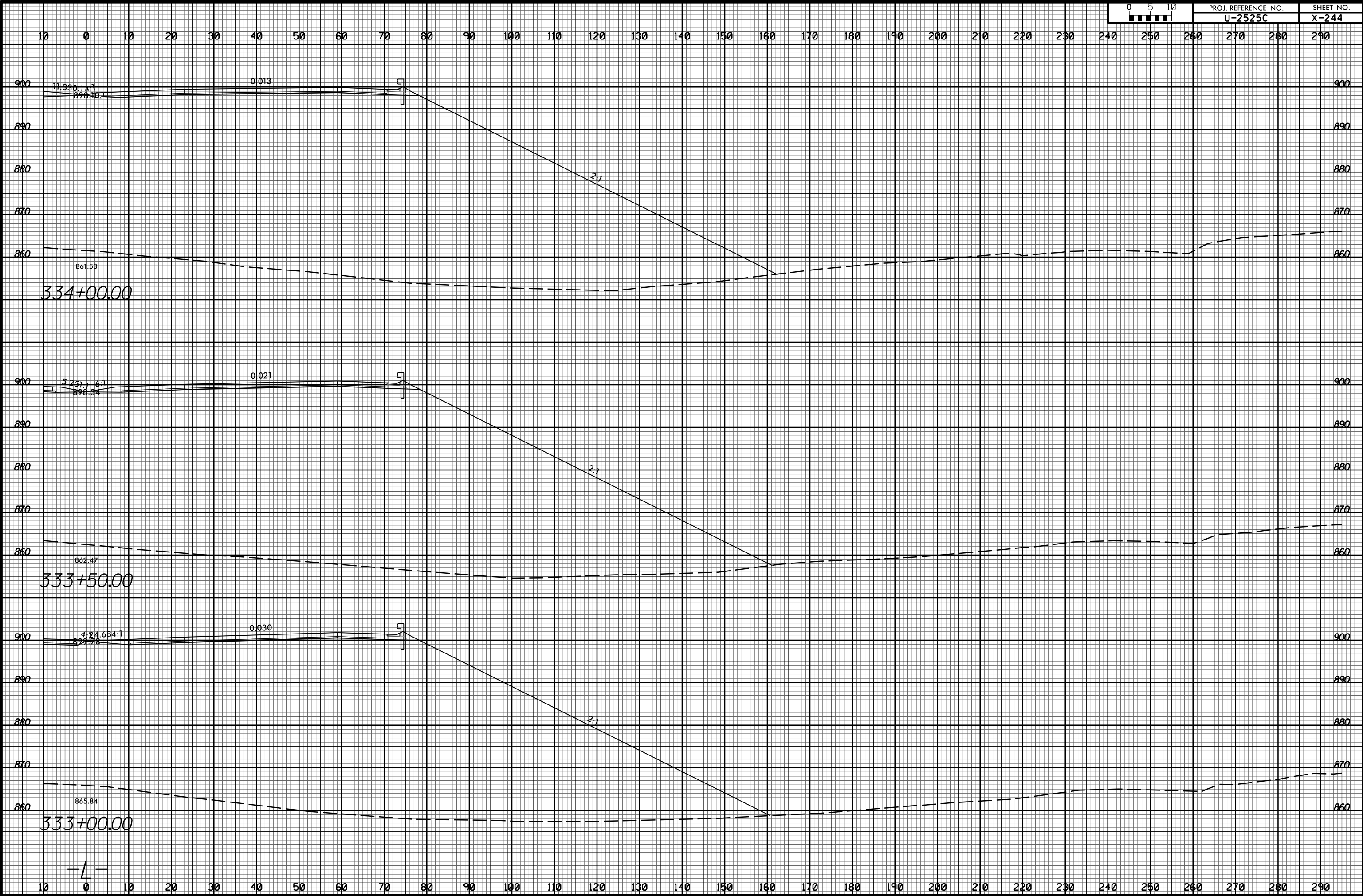

11/20/2017 11:58:32 AM U:\Projects\2525C\rdy_xpl.Lrt.dgn

8/23/99



PROJ. REFERENCE NO.
U-2525C

SHEET NO.
X-245

10 0 10 20 30 40 50 60 70 80 90 100 110 120 130 140 150 160 170 180 190 200 210 220 230 240 250 260 270 280 290

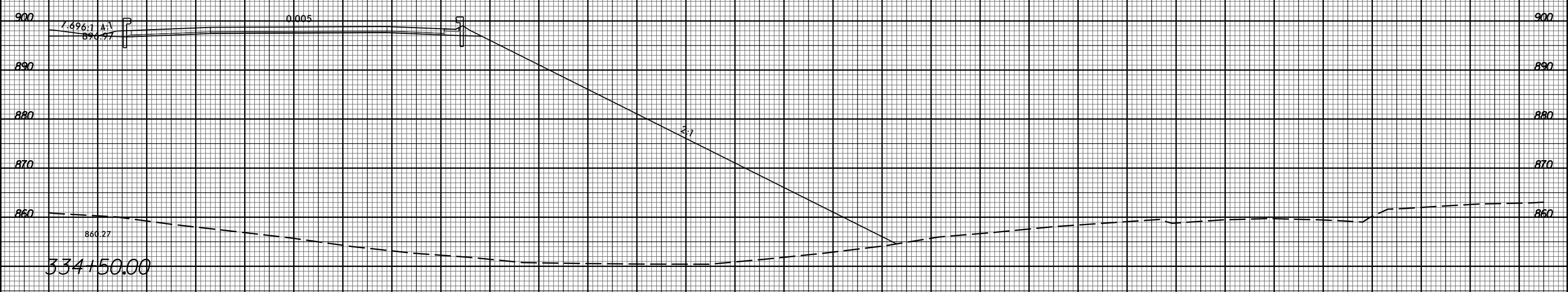
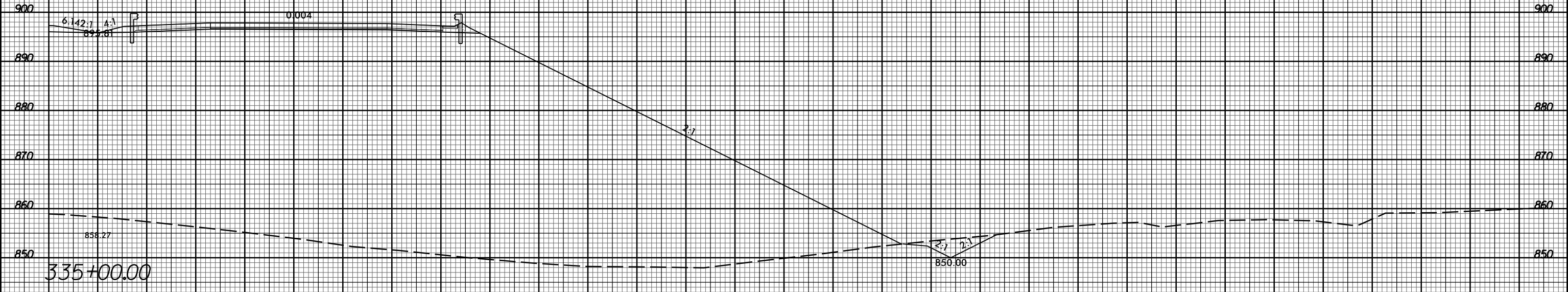

10 0 10 20 30 40 50 60 70 80 90 100 110 120 130 140 150 160 170 180 190 200 210 220 230 240 250 260 270 280 290

11/20/2017
I:\Projects\2525C-rdy_xpl.Lrt.dgn
13:53:18

-4-

8/23/99



PROJ. REFERENCE NO.
U-2525C

SHEET NO.
X-246

10 0 10 20 30 40 50 60 70 80 90 100 110 120 130 140 150 160 170 180 190 200 210 220 230 240 250 260 270 280 290

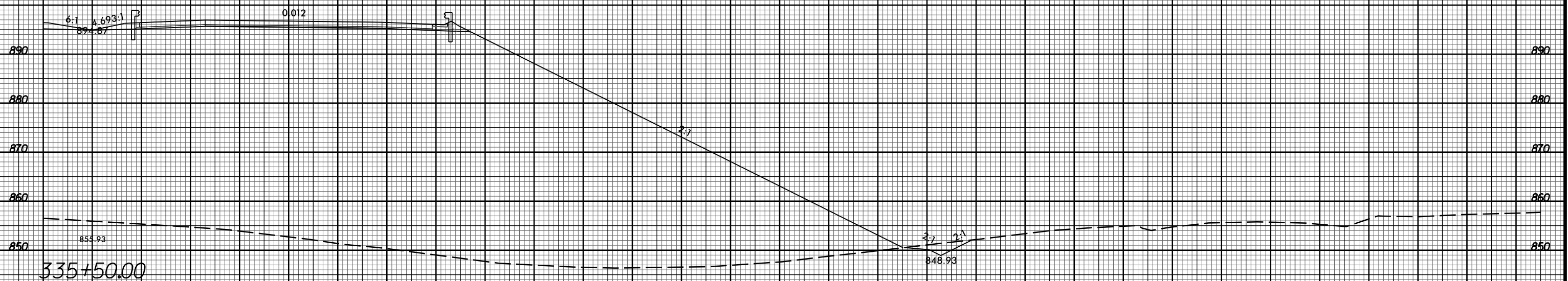
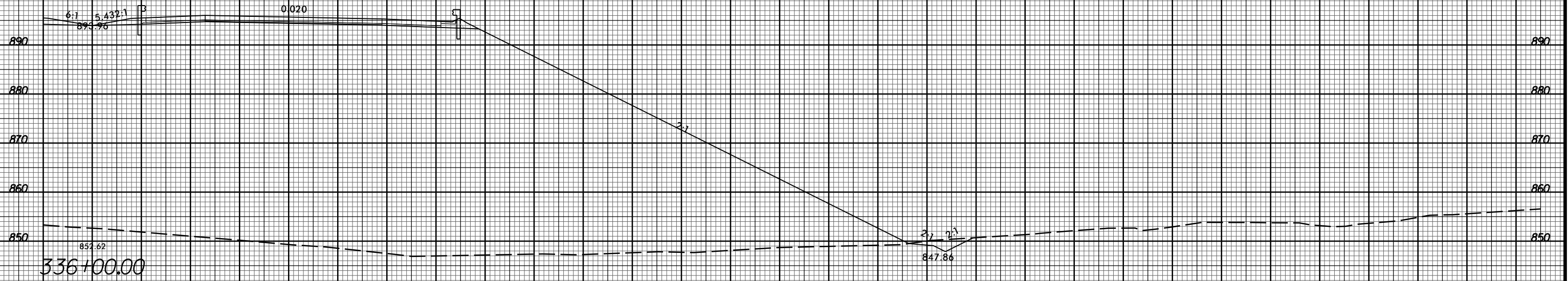

336+00.00

335+50.00

-4-

11/20/2017 10:58:32 AM U:\Projects\2525C\rdy_xpl.Lrt.dgn

8/23/99



PROJ. REFERENCE NO.
U-2525C

SHEET NO.
X-247

10 0 10 20 30 40 50 60 70 80 90 100 110 120 130 140 150 160 170 180 190 200 210 220 230 240 250 260 270 280 290

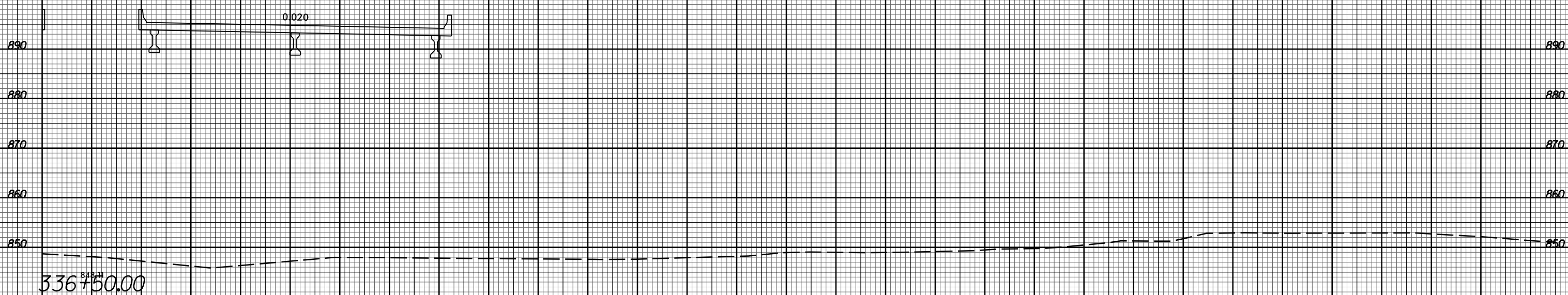
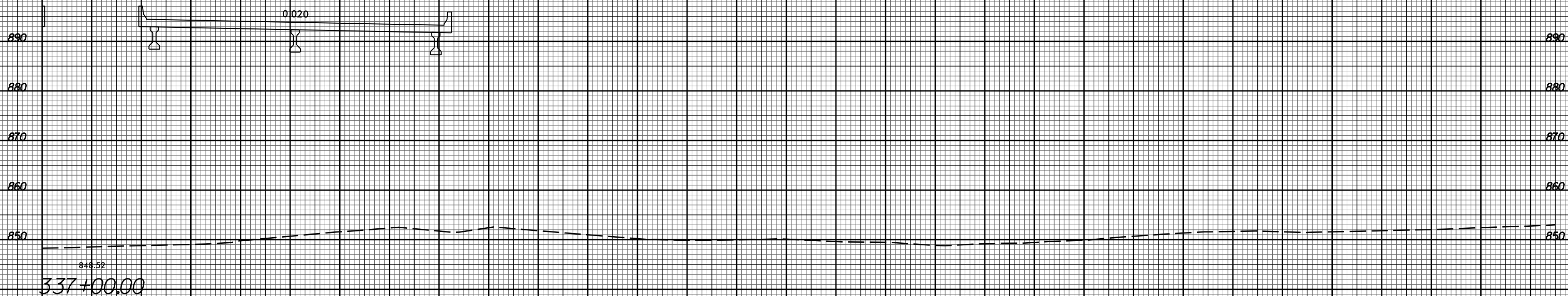

10 0 10 20 30 40 50 60 70 80 90 100 110 120 130 140 150 160 170 180 190 200 210 220 230 240 250 260 270 280 290

11/20/2017 11:58:32 AM U:\Projects\2525C\rdy_xpl.Lrt.dgn

8/23/99



PROJ. REFERENCE NO.
U-2525C

SHEET NO.
X-248

10 0 10 20 30 40 50 60 70 80 90 100 110 120 130 140 150 160 170 180 190 200 210 220 230 240 250 260 270 280 290

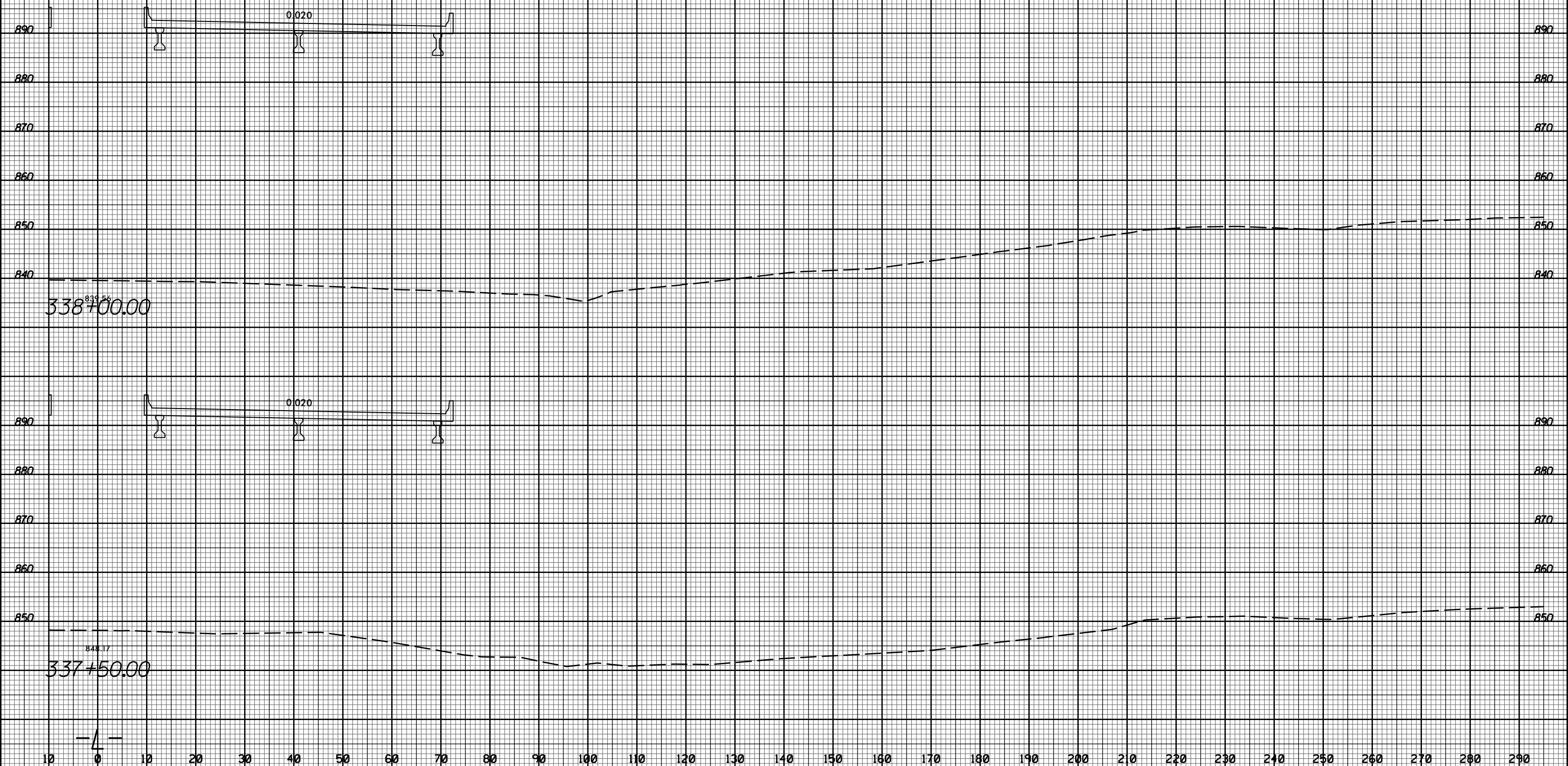

338+00.00

337+50.00

848.17

0.020

0.020

-4-

11/20/2017
I:\83525c_rdy_xpl.Lrt.dgn

8/23/99



PROJ. REFERENCE NO.
U-2525C

SHEET NO.
X-249

10 0 10 20 30 40 50 60 70 80 90 100 110 120 130 140 150 160 170 180 190 200 210 220 230 240 250 260 270 280 290

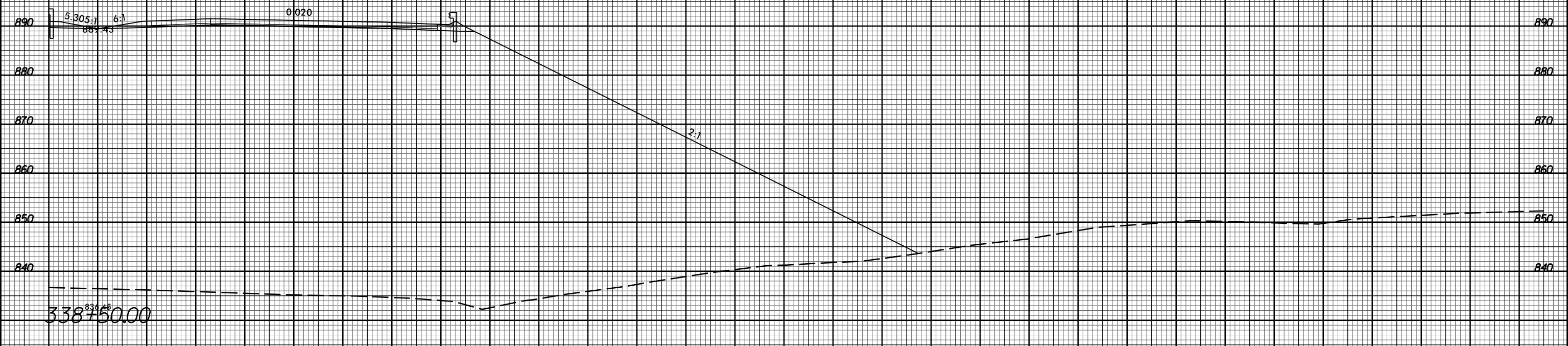
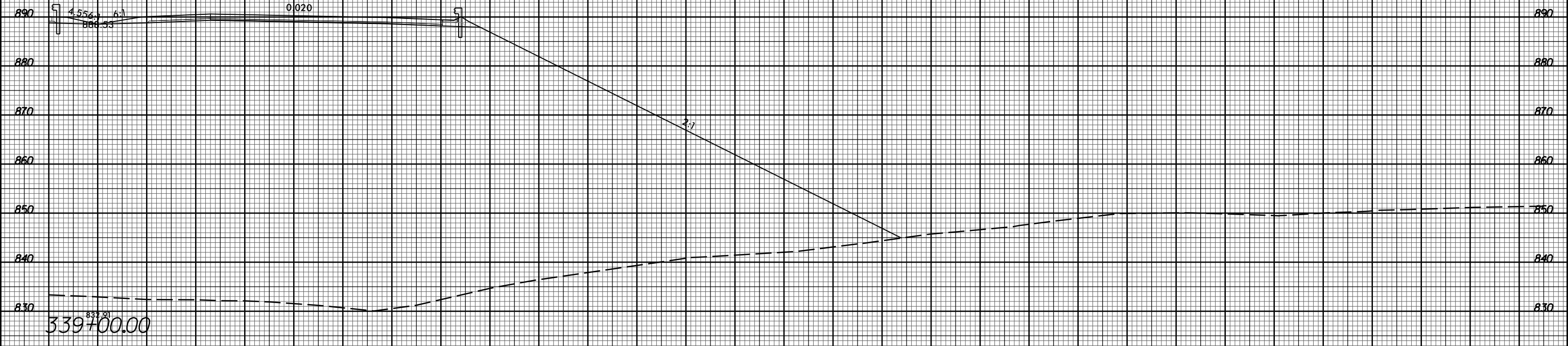

10 0 10 20 30 40 50 60 70 80 90 100 110 120 130 140 150 160 170 180 190 200 210 220 230 240 250 260 270 280 290

11/20/2017
I:\S\2525C\rdy_xpl.Lrt.dgn

-4-



10 0 10 20 30 40 50 60 70 80 90 100 110 120 130 140 150 160 170 180 190 200 210 220 230 240 250 260 270 280 290

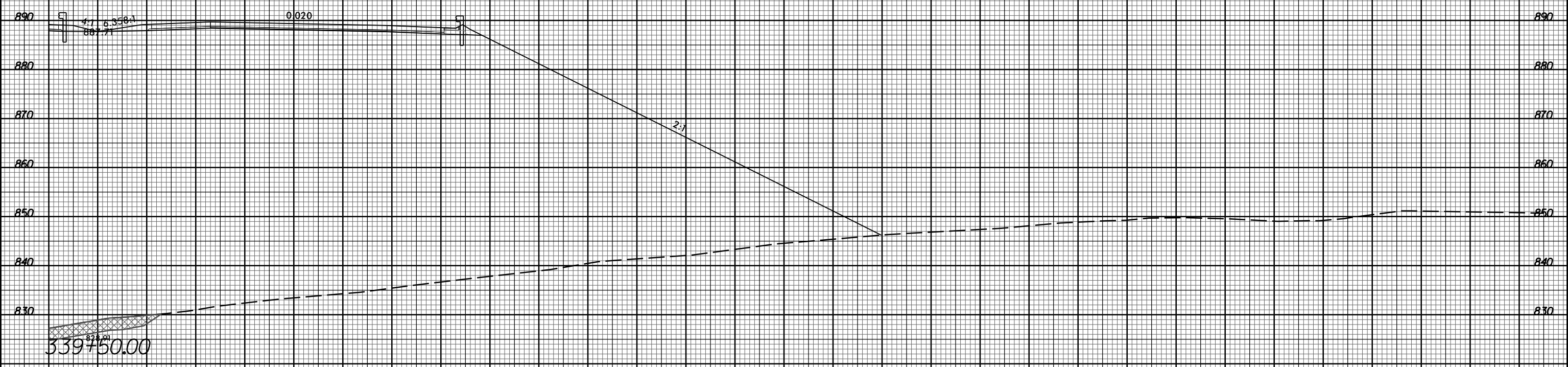
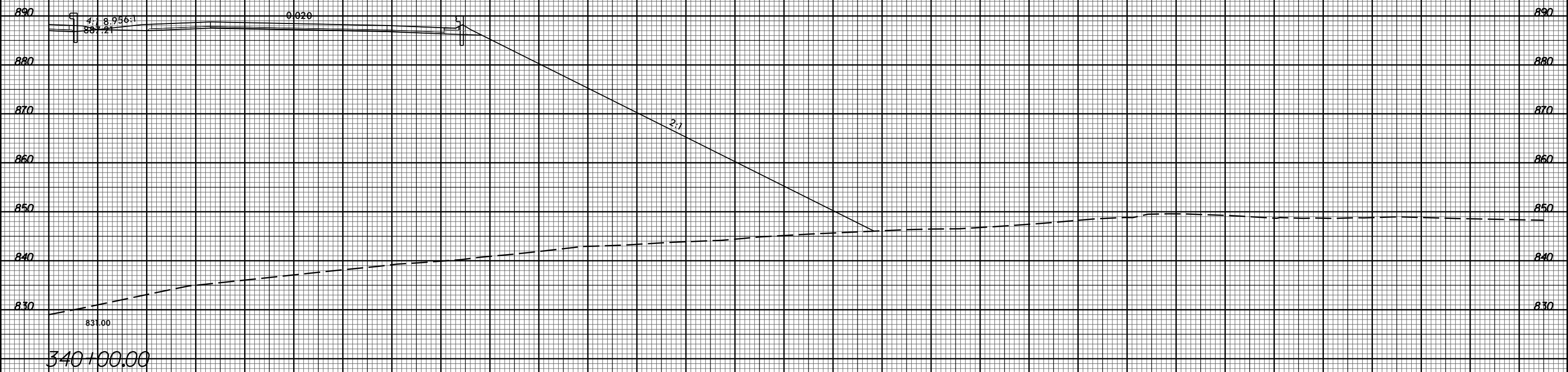

10 0 10 20 30 40 50 60 70 80 90 100 110 120 130 140 150 160 170 180 190 200 210 220 230 240 250 260 270 280 290

8/23/99



PROJ. REFERENCE NO.
U-2525C

SHEET NO.
X-251

10 0 10 20 30 40 50 60 70 80 90 100 110 120 130 140 150 160 170 180 190 200 210 220 230 240 250 260 270 280 290

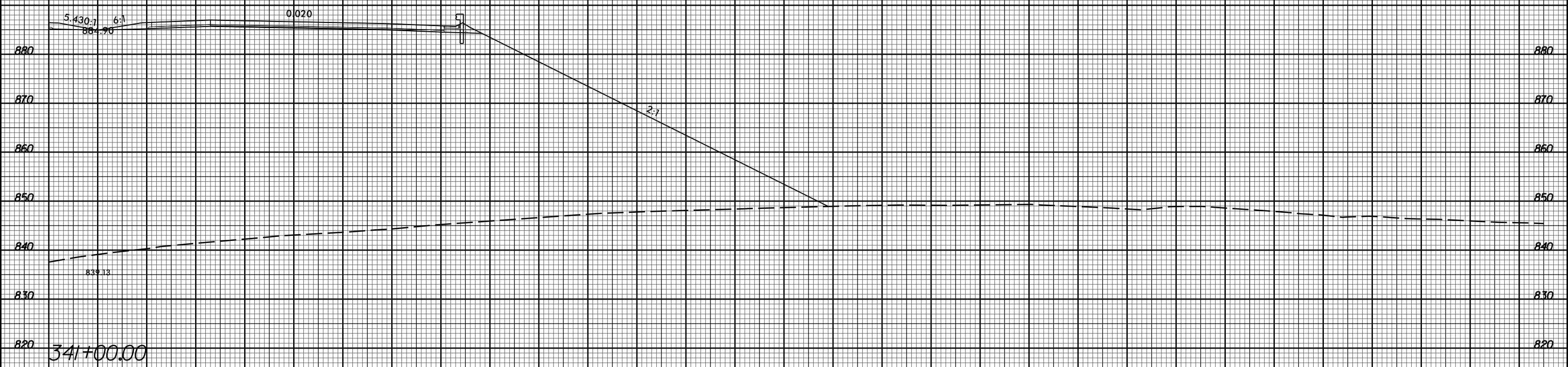

341+00.00

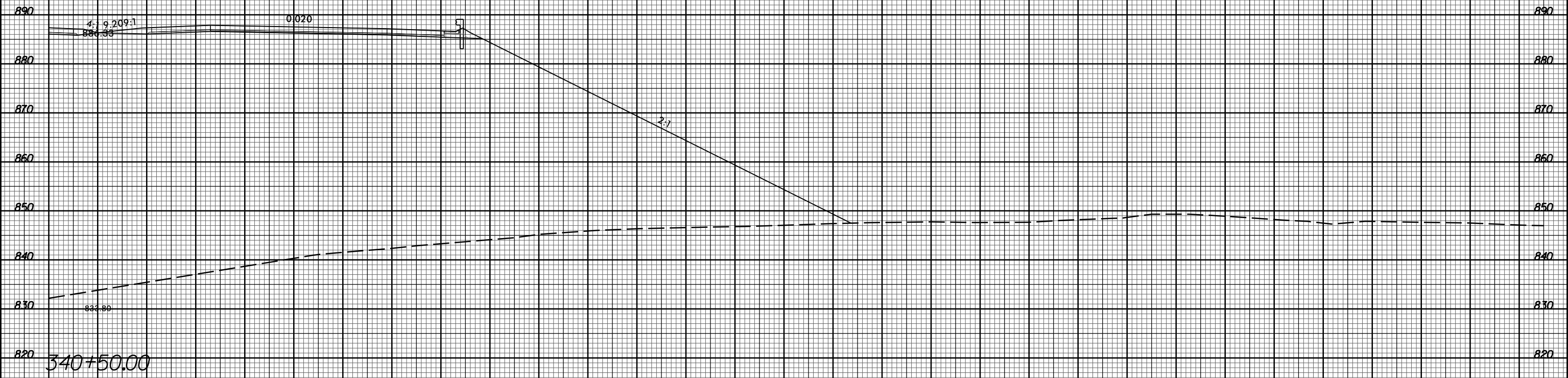

340+50.00

-4-

10 0 10 20 30 40 50 60 70 80 90 100 110 120 130 140 150 160 170 180 190 200 210 220 230 240 250 260 270 280 290

11/20/2017
I:\Projects\2525C_rdy_xpl.Lrt.dgn
JSE:rdy

8/23/99



PROJ. REFERENCE NO.
U-2525C

SHEET NO.
X-252

10 0 10 20 30 40 50 60 70 80 90 100 110 120 130 140 150 160 170 180 190 200 210 220 230 240 250 260 270 280 290

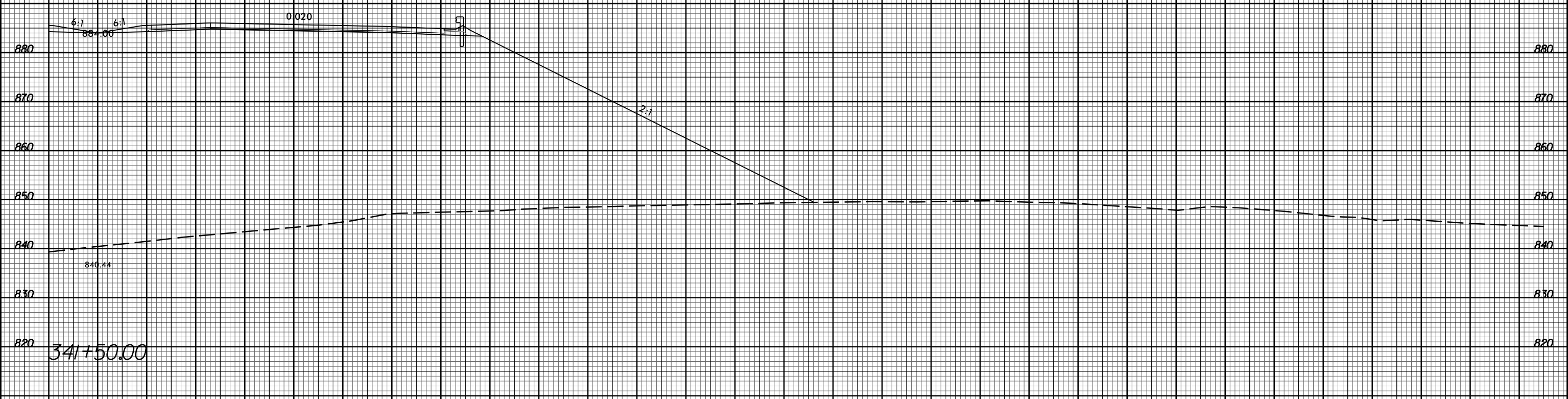
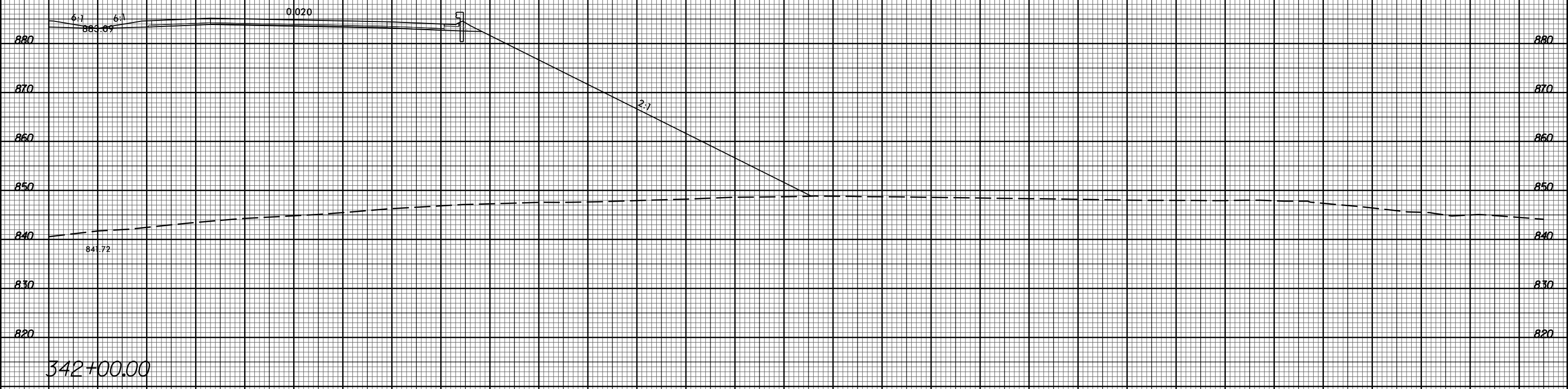

10 0 10 20 30 40 50 60 70 80 90 100 110 120 130 140 150 160 170 180 190 200 210 220 230 240 250 260 270 280 290

11/20/2017 11:58:32 AM U:\Projects\2525C\rdy_xpl.Lrt.dgn

-4-

8/23/99



PROJ. REFERENCE NO.	SHEET NO.
U-2525C	X-253

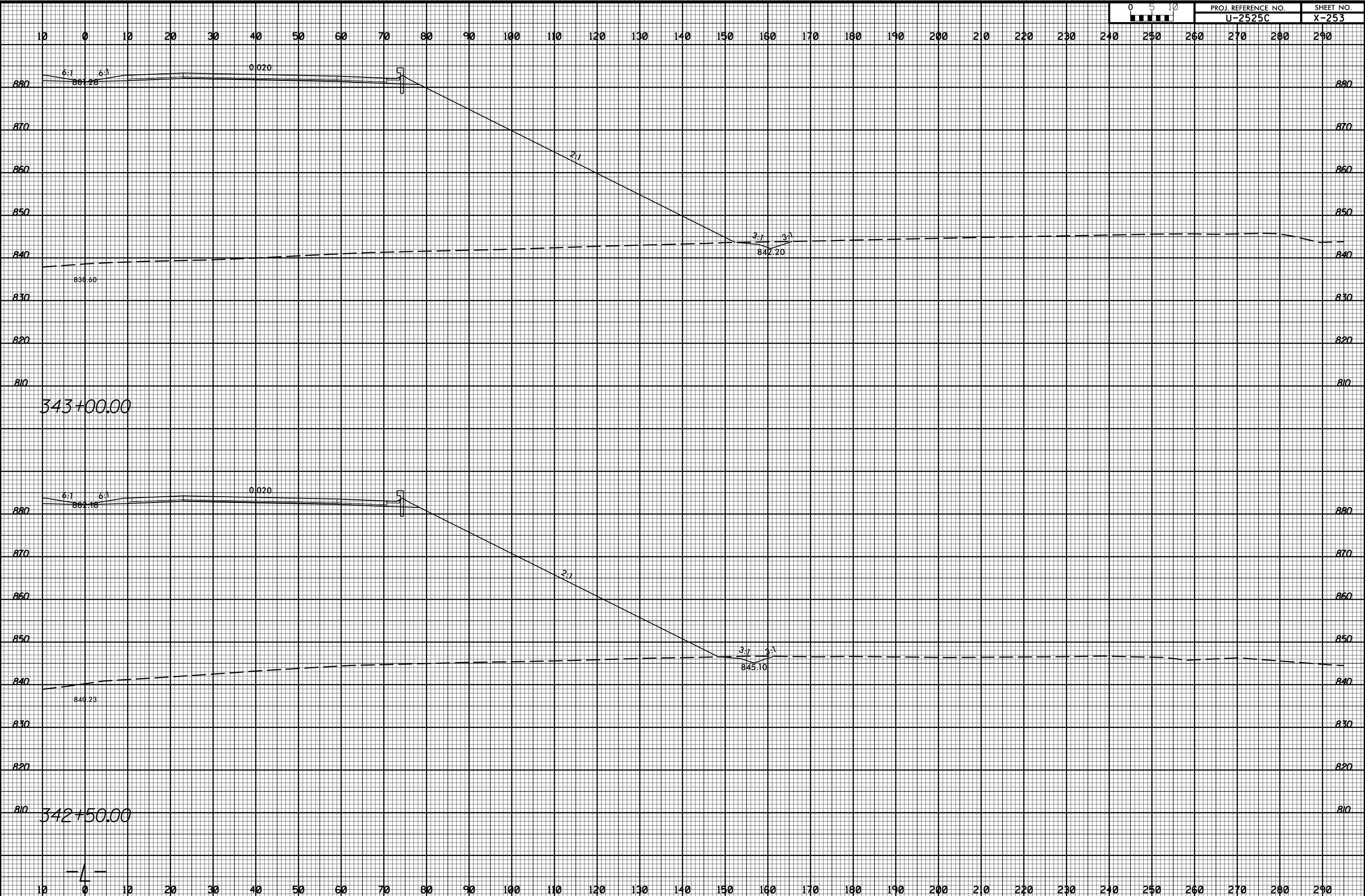

11/20/2017 11:58:32 AM U:\Projects\2525C\rdy_xpl.Lrt.dgn

-4-

8/23/99



PROJ. REFERENCE NO.
U-2525C

SHEET NO.
X-254

10 0 10 20 30 40 50 60 70 80 90 100 110 120 130 140 150 160 170 180 190 200 210 220 230 240 250 260 270 280 290

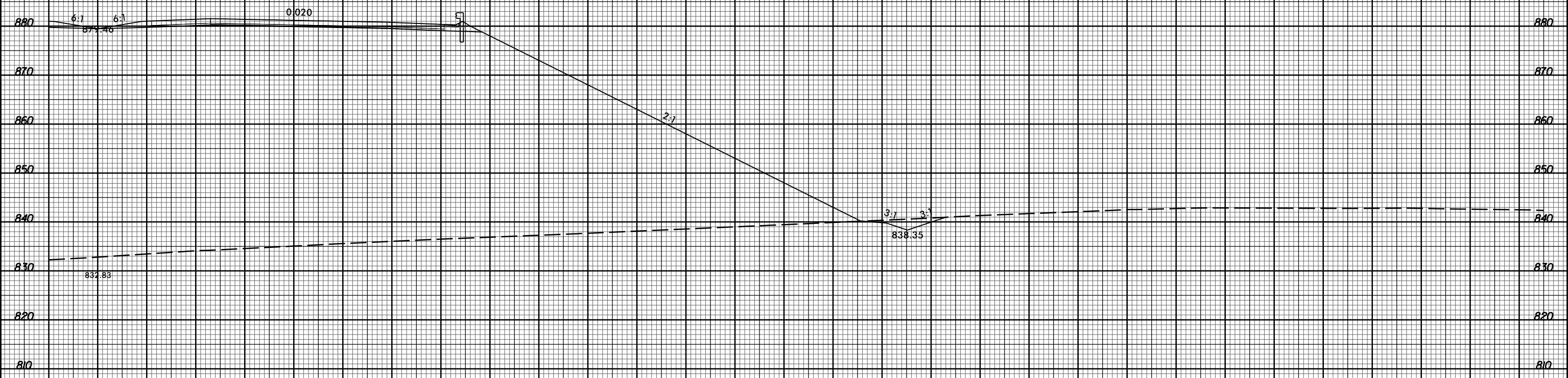

344+00.00

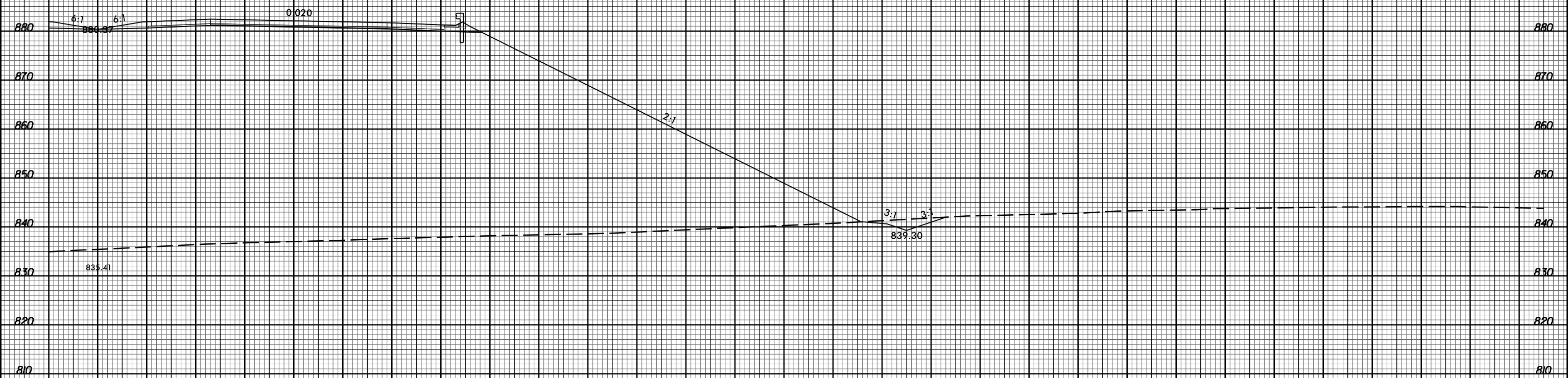

343+50.00

-4-

10 0 10 20 30 40 50 60 70 80 90 100 110 120 130 140 150 160 170 180 190 200 210 220 230 240 250 260 270 280 290

11/20/2017
I:\Projects\2525C_rdy_xpl.Lr.tdgn
11:53:16 AM

8/23/99



PROJ. REFERENCE NO.
U-2525C

SHEET NO.
X-255

10 0 10 20 30 40 50 60 70 80 90 100 110 120 130 140 150 160 170 180 190 200 210 220 230 240 250 260 270 280 290

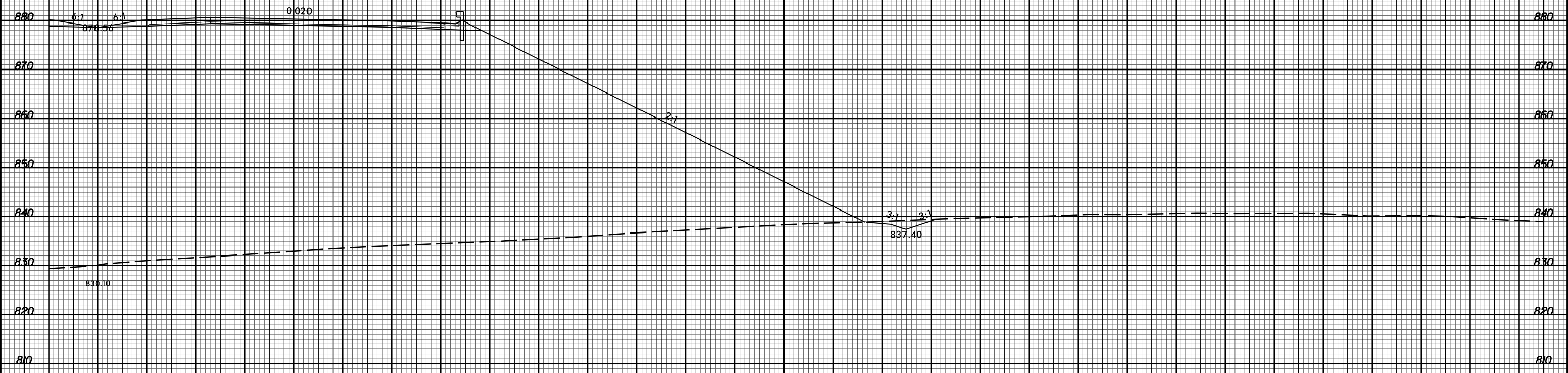
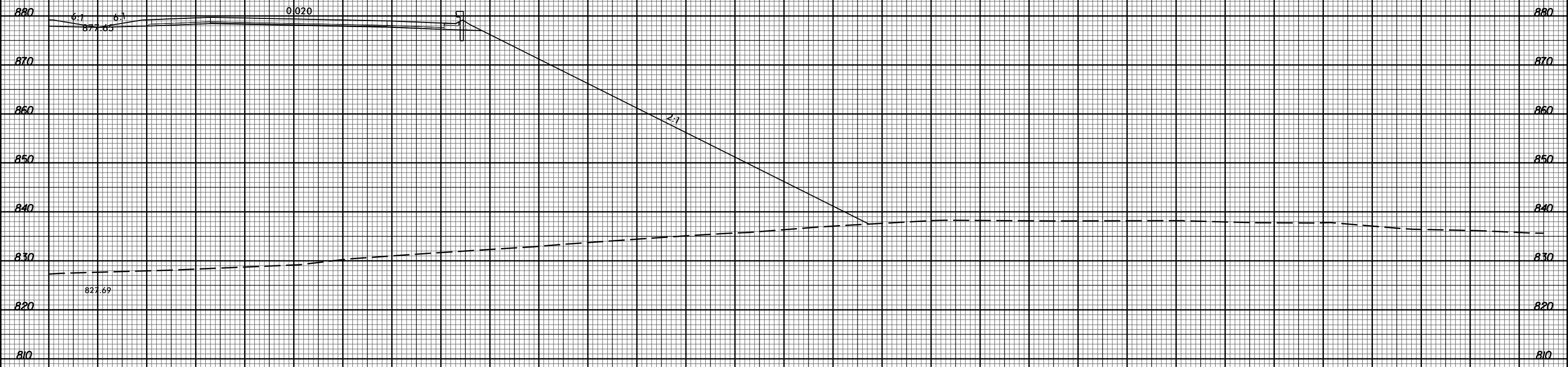

10 0 10 20 30 40 50 60 70 80 90 100 110 120 130 140 150 160 170 180 190 200 210 220 230 240 250 260 270 280 290

11/20/2017 11:58:35 AM U:\Projects\2525C\rdy_xpl.Lrt.dgn

-4-

8/23/99



PROJ. REFERENCE NO.	SHEET NO.
U-2525C	X-256

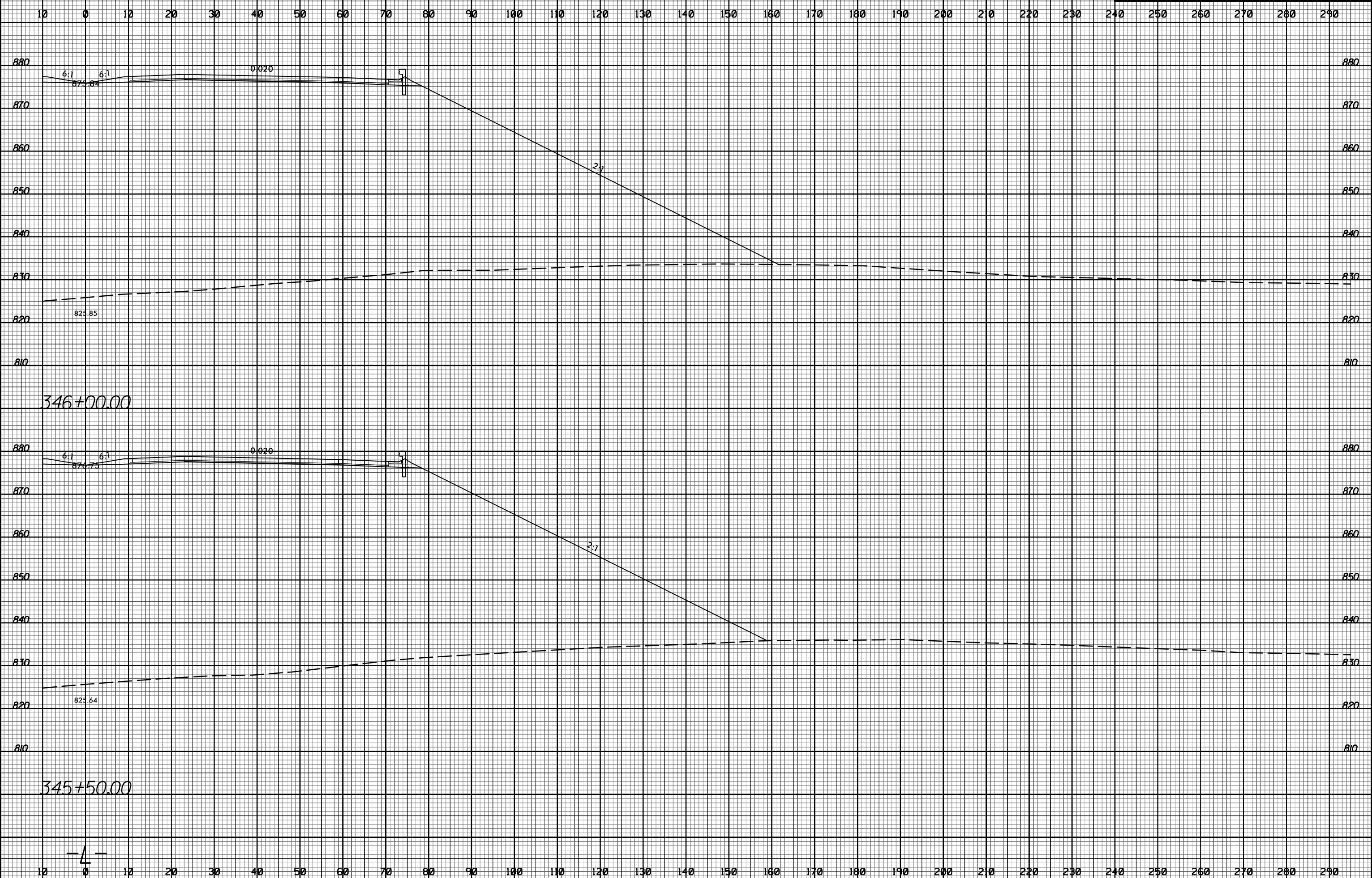

11/20/2017 11:58:32 AM U:\Projects\2525C\rdy_xpl.Lrt.dgn

8/23/99



PROJ. REFERENCE NO.	SHEET NO.
U-2525C	X-257

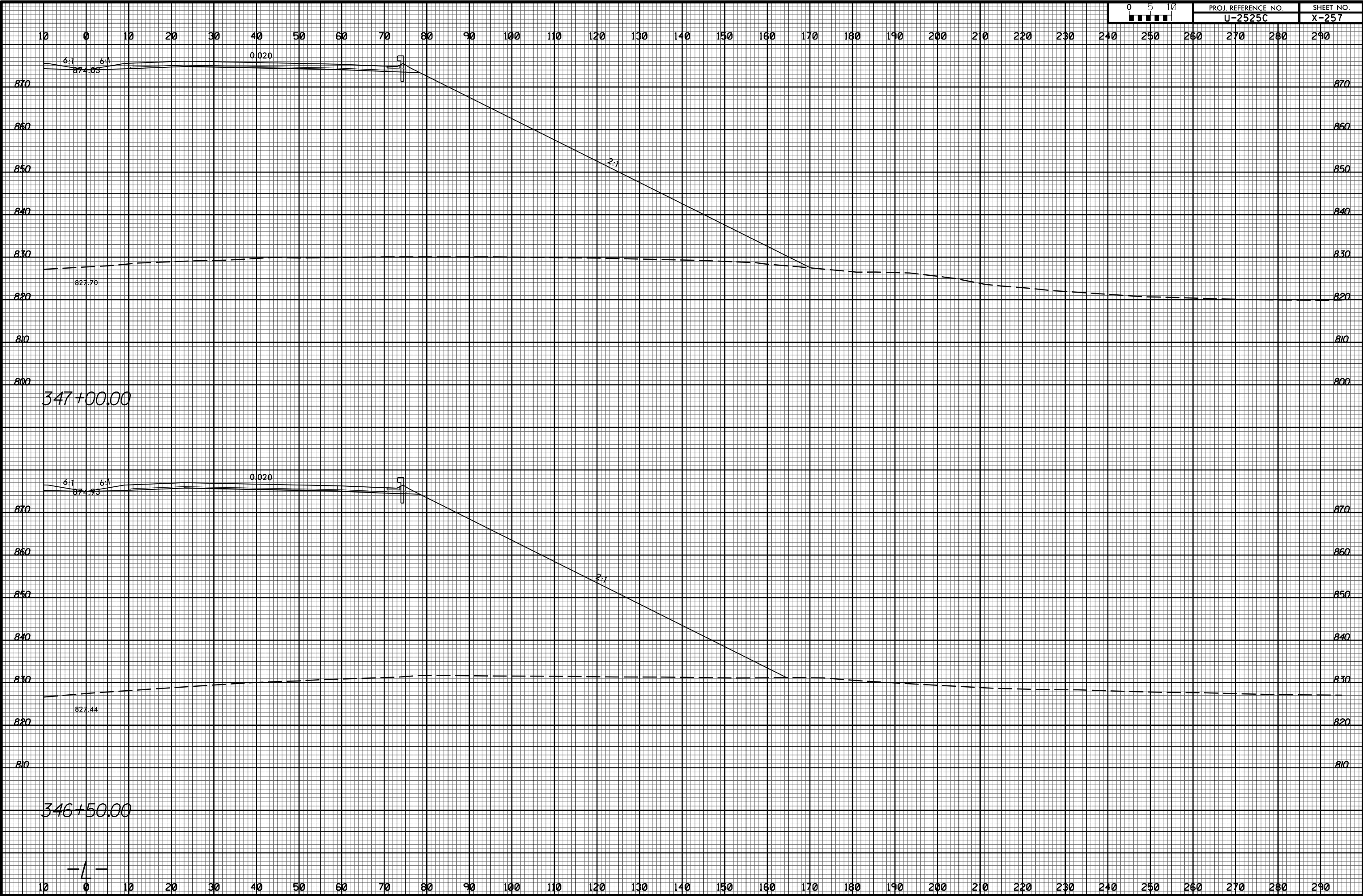

11/20/2017 11:58:32 AM U:\Projects\2525C-rdy_xpl.Lrt.dgn

8/23/99

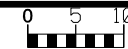

PROJ. REFERENCE NO.	SHEET NO.
U-2525C	X-258

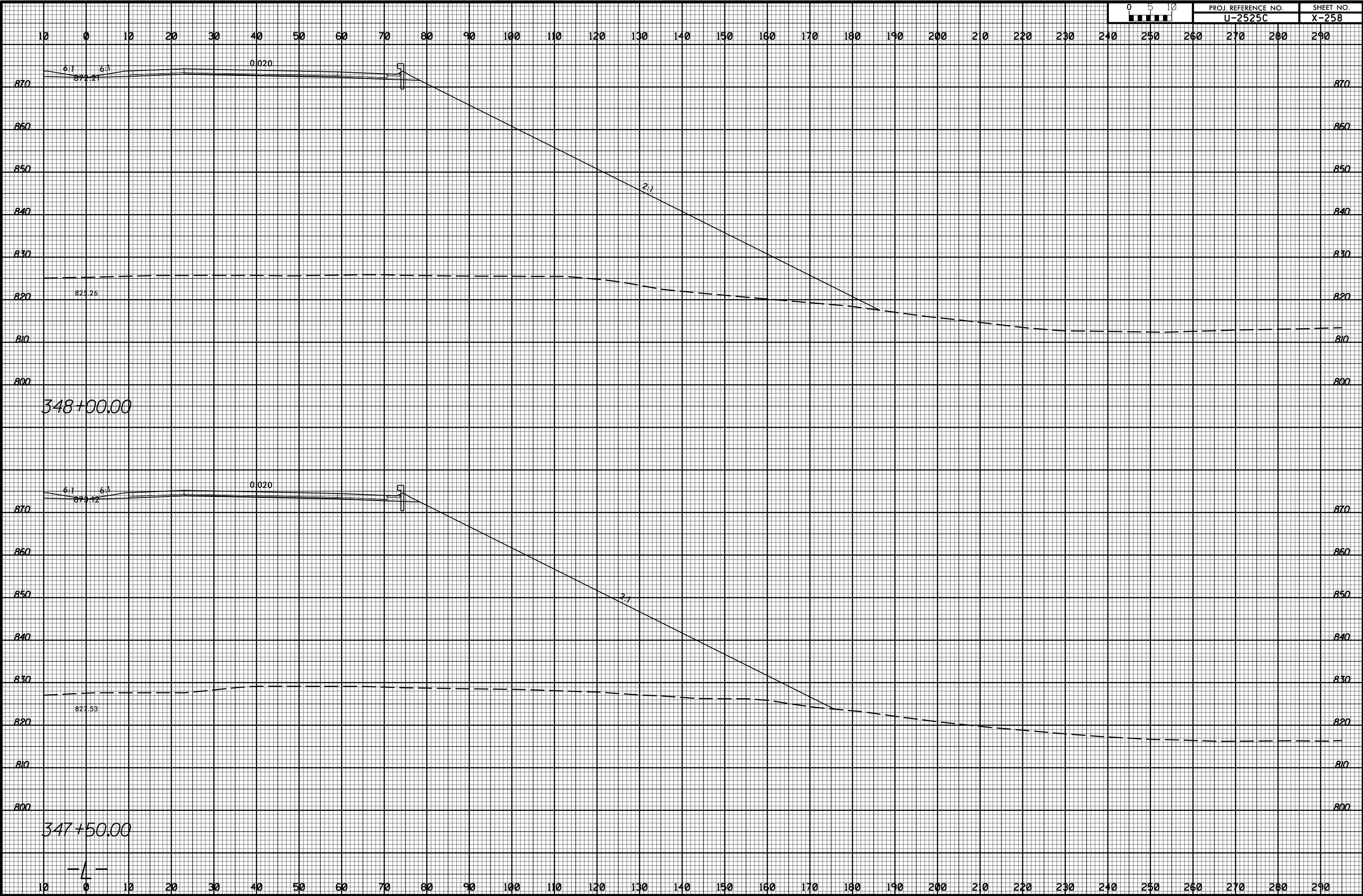

11/20/2017 11:58:32 AM U:\Projects\2525C\rdy_xpl.Lrt.dgn

-4-

8/23/99

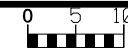

PROJ. REFERENCE NO.
U-2525C

SHEET NO.
X-259

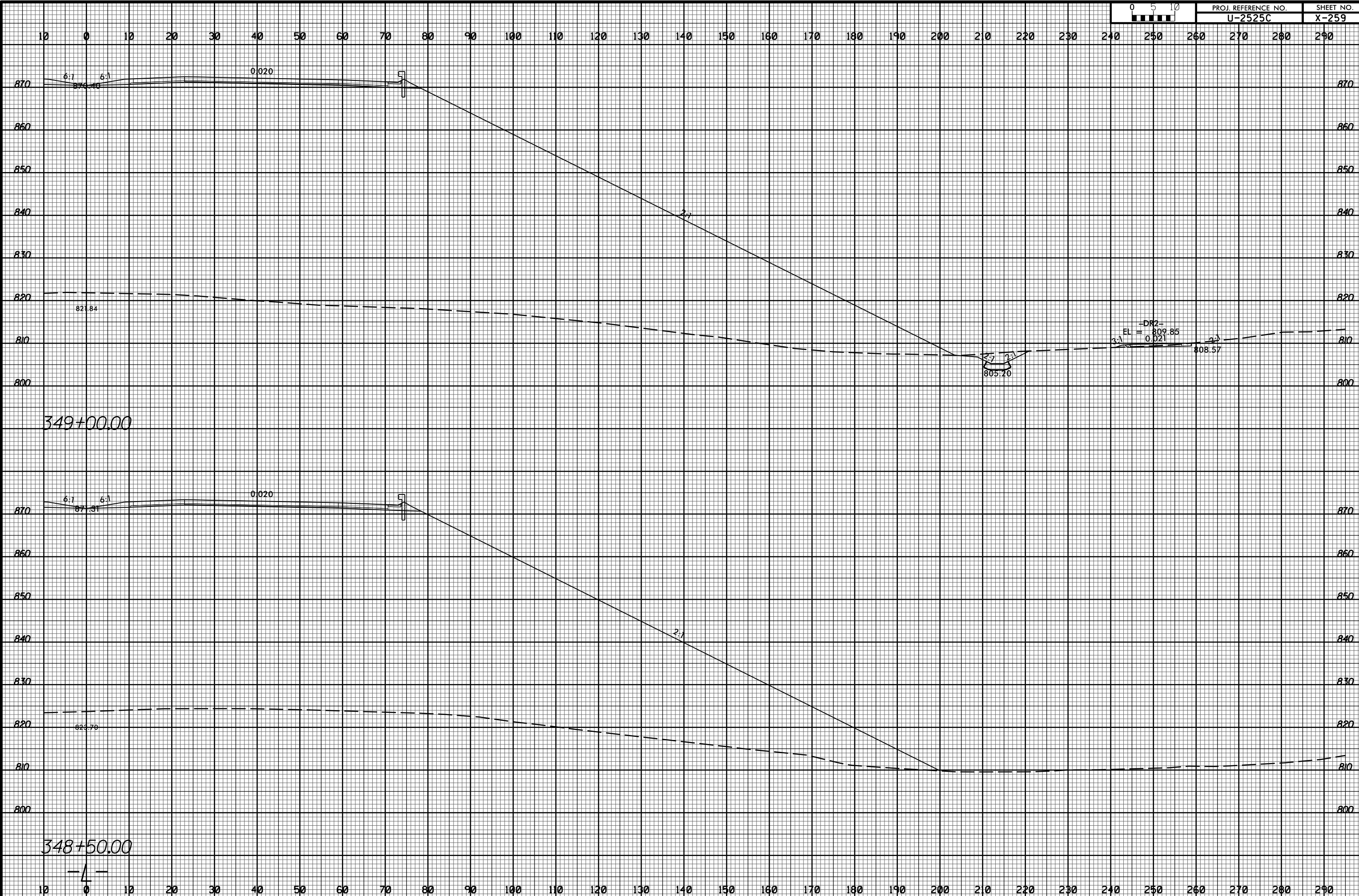

349+00.00

348+50.00

-4-

11/20/2017 11:58:32 AM U:\Projects\2525C\rdy_xpl.Lrt.dgn

8/23/99



PROJ. REFERENCE NO.	SHEET NO.
U-2525C	X-260

10 0 10 20 30 40 50 60 70 80 90 100 110 120 130 140 150 160 170 180 190 200 210 220 230 240 250 260 270 280 290

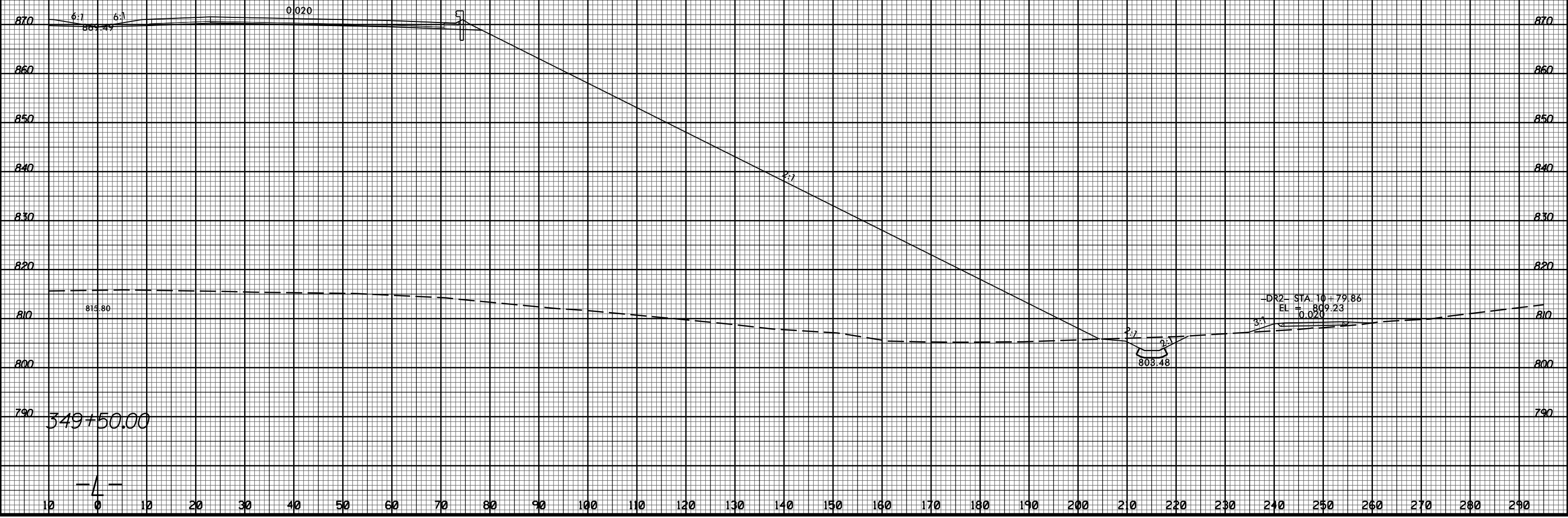

11/20/2017
 I:\Projects\2525C-rdy_xpl.Lrt.dgn
 JSE:R3:11/20/17

8/23/99



PROJ. REFERENCE NO.
U-2525C

SHEET NO.
X-261

10 0 10 20 30 40 50 60 70 80 90 100 110 120 130 140 150 160 170 180 190 200 210 220 230 240 250 260 270 280 290



350+00.00

-4-

11/20/2017
I:\Projects\2525C_rdy_xpl.Lrt.dgn
TJ:ELG:mg

8/23/99



PROJ. REFERENCE NO.
U-2525C

SHEET NO.
X-262

10 0 10 20 30 40 50 60 70 80 90 100 110 120 130 140 150 160 170 180 190 200 210 220 230 240 250 260 270 280 290

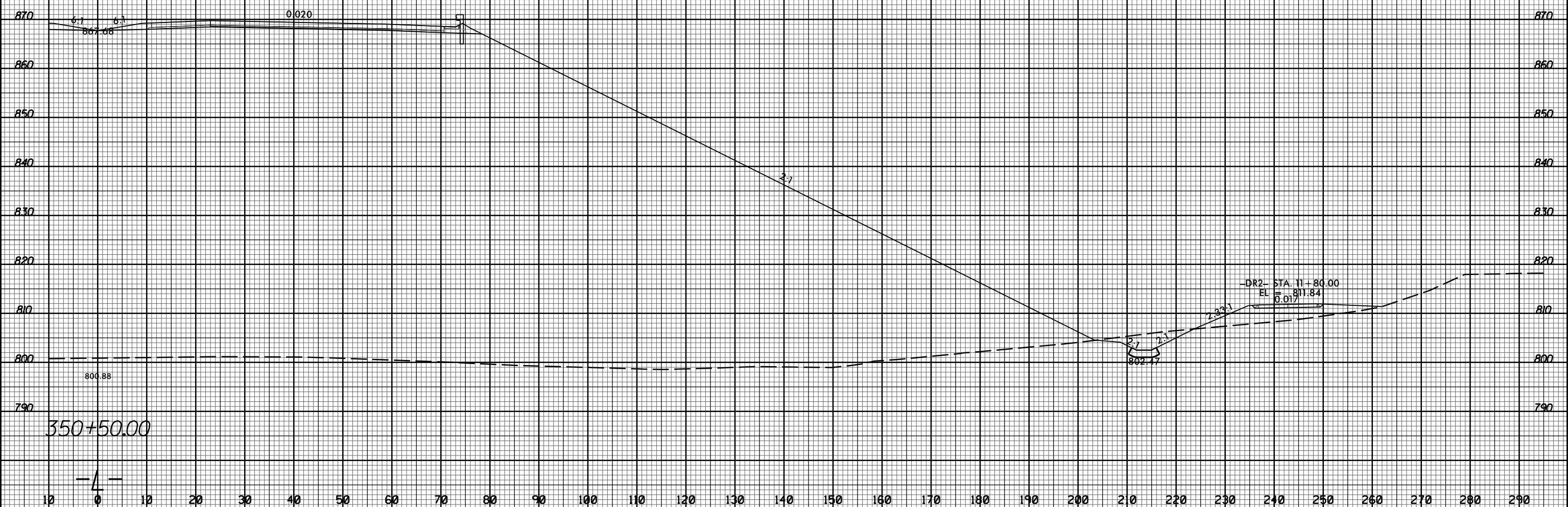

350+50.00

-4-

11/20/2017
I:\Projects\2525c_rdy_xpl.Lrt.dgn

8/23/99



PROJ. REFERENCE NO.
U-2525C

SHEET NO.
X-263

10 0 10 20 30 40 50 60 70 80 90 100 110 120 130 140 150 160 170 180 190 200 210 220 230 240 250 260 270 280 290

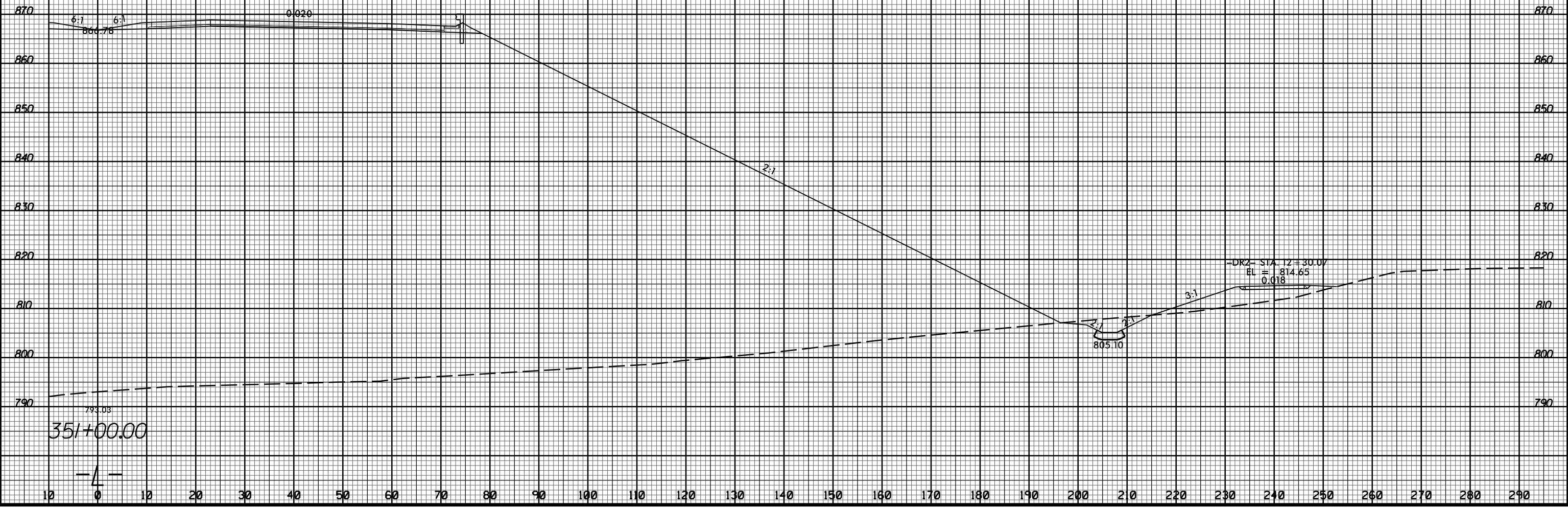

11/20/2017
I:\Projects\2525C-rdy_xpl.Lrt.dgn

8/23/99

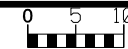

PROJ. REFERENCE NO.
U-2525C

SHEET NO.
X-264

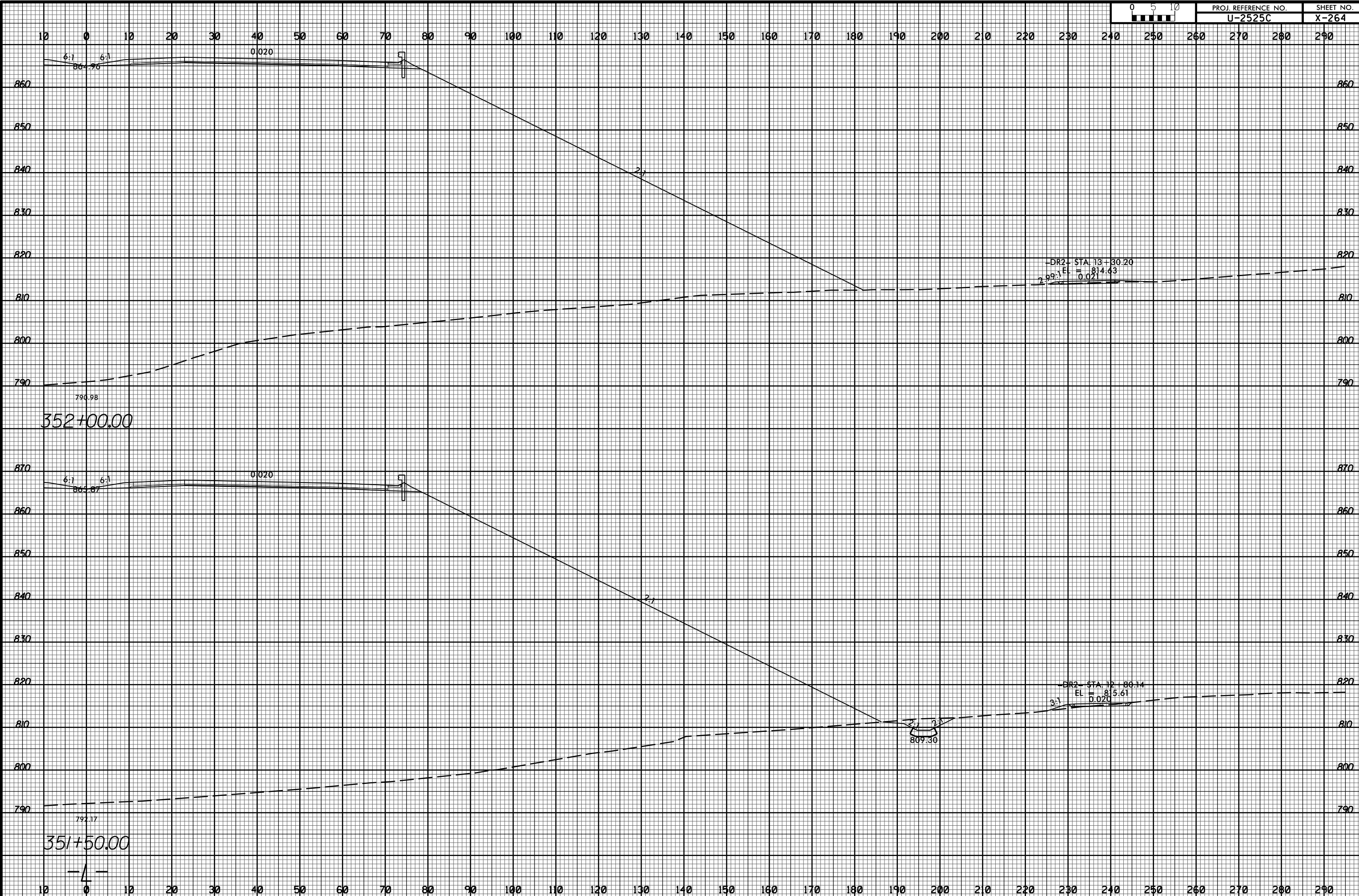

352+00.00

351+50.00

11/20/2017 11:58:32 AM U:\Projects\2525C\rdy_xpl.Lrt.dgn

8/23/99



PROJ. REFERENCE NO.
U-2525C

SHEET NO.
X-265

10 0 10 20 30 40 50 60 70 80 90 100 110 120 130 140 150 160 170 180 190 200 210 220 230 240 250 260 270 280 290

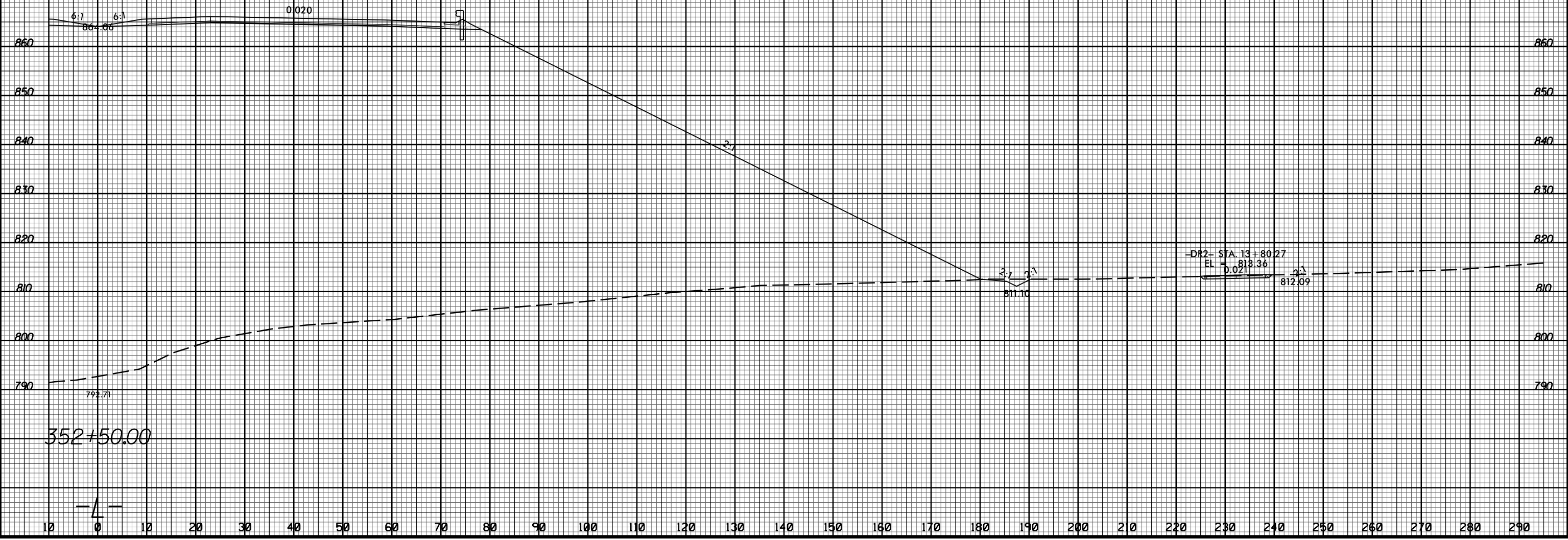

352+50.00

-DR2- STA. 13+80.27
EL. = 813.36

— 4 —

10 0 10 20 30 40 50 60 70 80 90 100 110 120 130 140 150 160 170 180 190 200 210 220 230 240 250 260 270 280 290

11/20/2017
I:\Projects\2525C_rdy_xpl.Lrt.dgn

8/23/99



PROJ. REFERENCE NO.
U-2525C

SHEET NO.
X-266

10 0 10 20 30 40 50 60 70 80 90 100 110 120 130 140 150 160 170 180 190 200 210 220 230 240 250 260 270 280 290

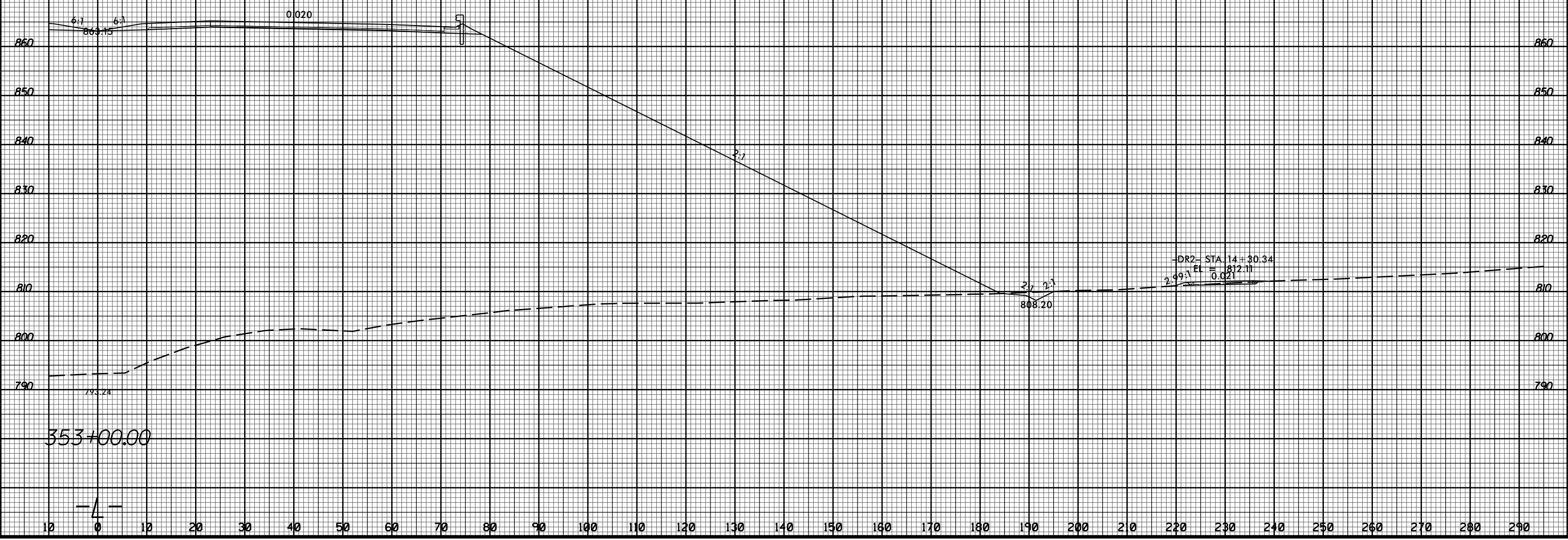

11/20/2017
I:\Projects\2525C-rdy_xpl.Lrt.dgn
11/20/2017 11:58:31 AM

8/23/99



PROJ. REFERENCE NO. U-2525C	SHEET NO. X-267
--------------------------------	--------------------

10 0 10 20 30 40 50 60 70 80 90 100 110 120 130 140 150 160 170 180 190 200 210 220 230 240 250 260 270 280 290

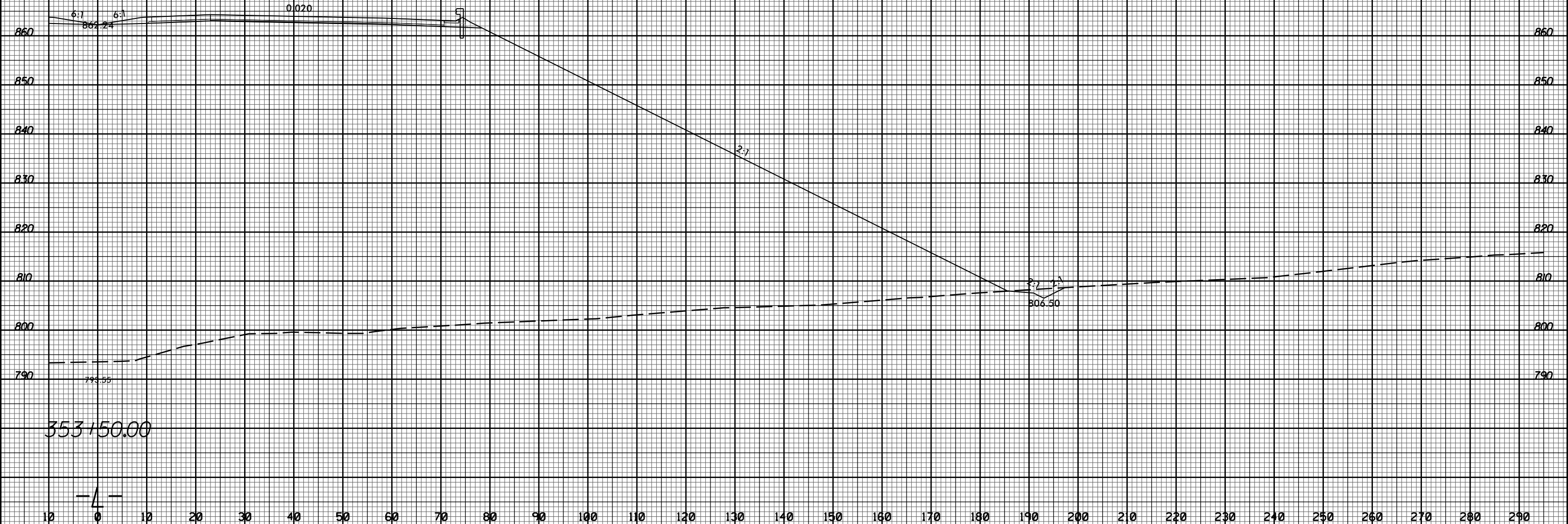

10 0 10 20 30 40 50 60 70 80 90 100 110 120 130 140 150 160 170 180 190 200 210 220 230 240 250 260 270 280 290

11/20/2017 11:58:35 AM U:\Projects\2525C\rdy_xpl.Lrt.dgn

353+50.00

-4-

8/23/99



PROJ. REFERENCE NO.
U-2525C

SHEET NO.
X-268

10 0 10 20 30 40 50 60 70 80 90 100 110 120 130 140 150 160 170 180 190 200 210 220 230 240 250 260 270 280 290

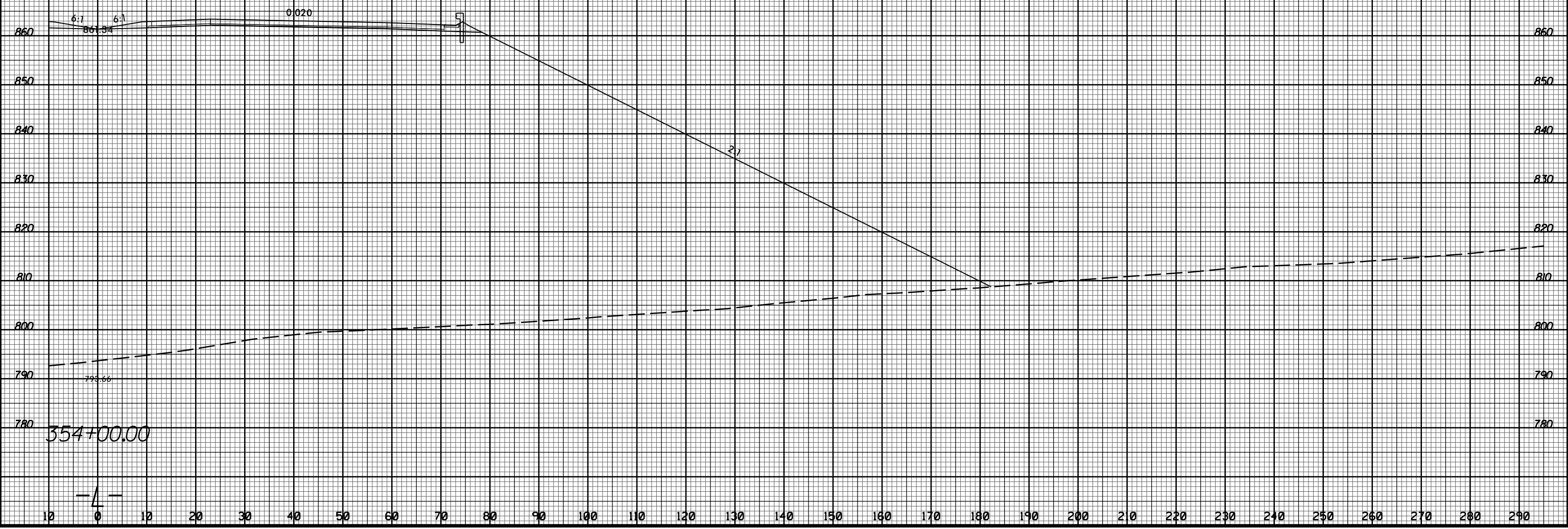

11/20/2017
I:\Projects\2525c_rdy_xpl.Lrt.dgn
TJ:ELG:bjr

8/23/99



PROJ. REFERENCE NO.
U-2525C

SHEET NO.
X-269

10 0 10 20 30 40 50 60 70 80 90 100 110 120 130 140 150 160 170 180 190 200 210 220 230 240 250 260 270 280 290

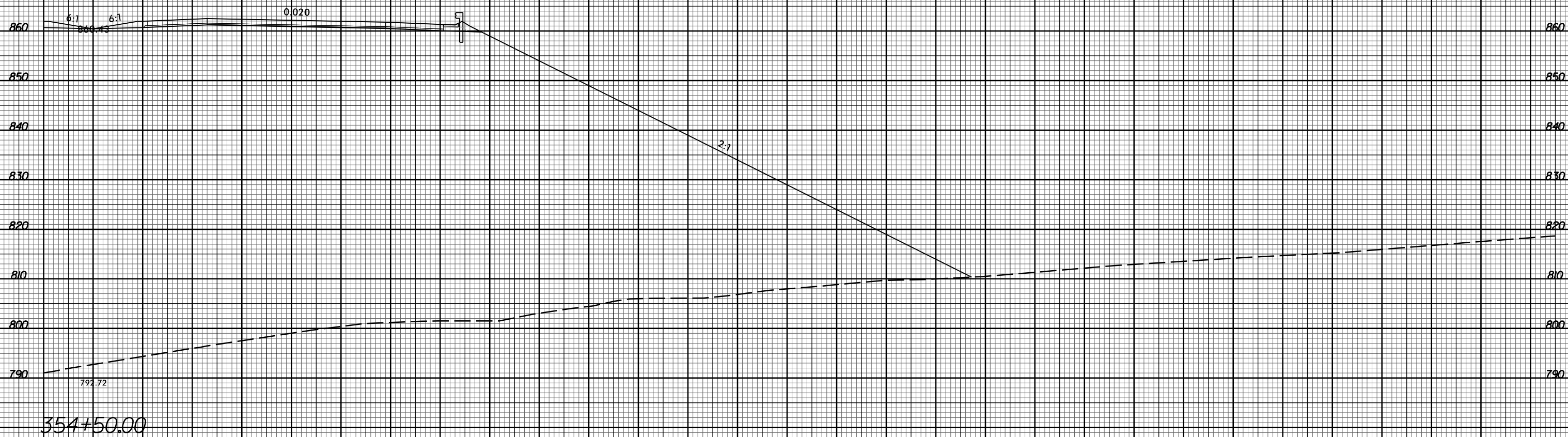

10 0 10 20 30 40 50 60 70 80 90 100 110 120 130 140 150 160 170 180 190 200 210 220 230 240 250 260 270 280 290

11/20/2017 11:58:35 U:\Projects\2525C_rdy_xpl.Lrt.dgn

8/23/99



PROJ. REFERENCE NO.
U-2525C

SHEET NO.
X-270

10 0 10 20 30 40 50 60 70 80 90 100 110 120 130 140 150 160 170 180 190 200 210 220 230 240 250 260 270 280 290

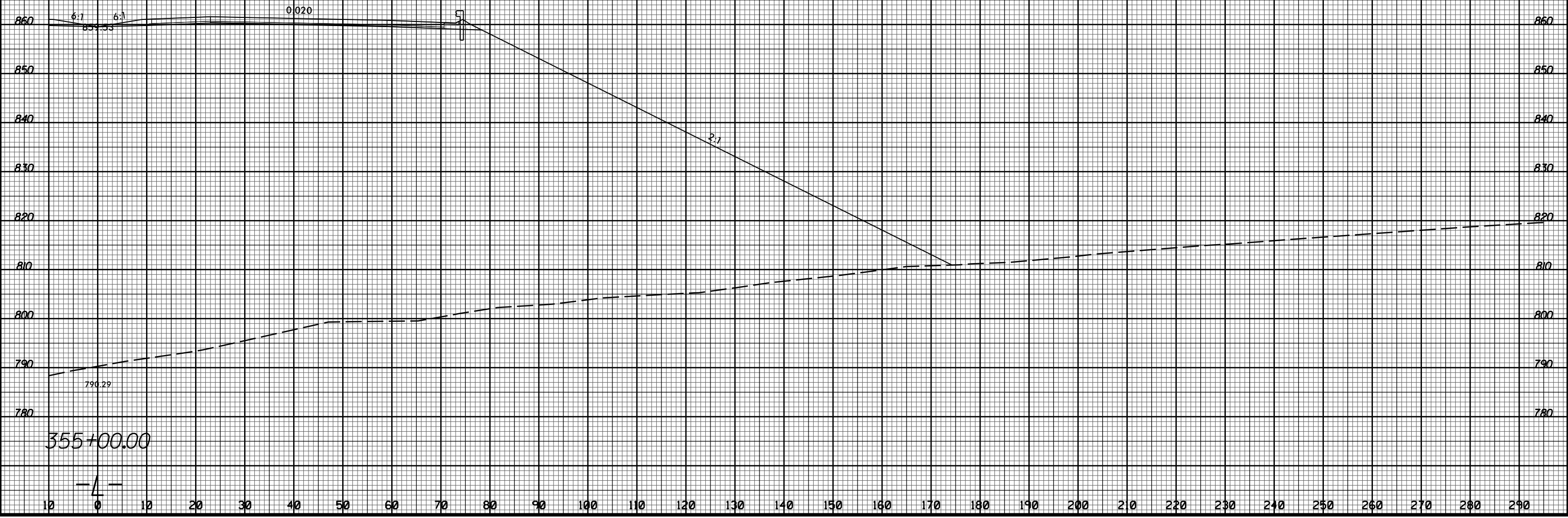

11/20/2017 11:58:35 AM U:\Projects\2525C-rdy_xpl.Lrt.dgn

8/23/99



PROJ. REFERENCE NO.
U-2525C

SHEET NO.
X-271

10 0 10 20 30 40 50 60 70 80 90 100 110 120 130 140 150 160 170 180 190 200 210 220 230 240 250 260 270 280 290

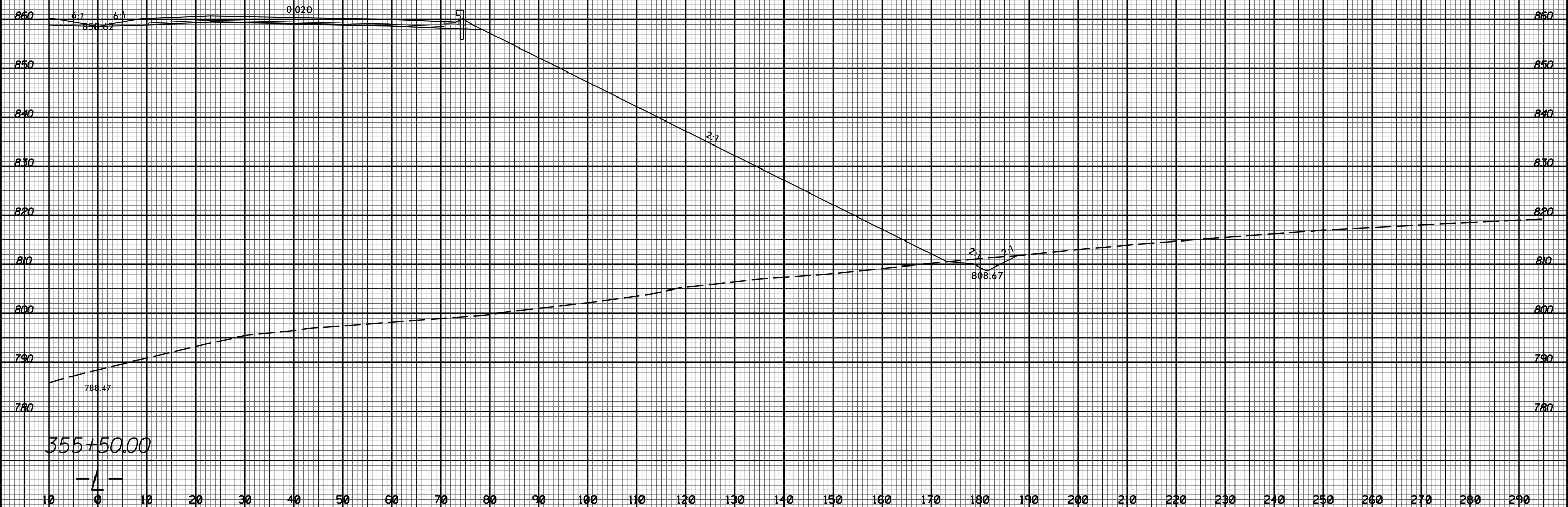

11/20/2017
I:\Projects\2525C-rdy_xpl.Lrt.dgn
JSE:R3/18/07

355+50.00

-4-

10 0 10 20 30 40 50 60 70 80 90 100 110 120 130 140 150 160 170 180 190 200 210 220 230 240 250 260 270 280 290

8/23/99



PROJ. REFERENCE NO.
U-2525C

SHEET NO.
X-272

10 0 10 20 30 40 50 60 70 80 90 100 110 120 130 140 150 160 170 180 190 200 210 220 230 240 250 260 270 280 290



356+00.00

-4-

10 0 10 20 30 40 50 60 70 80 90 100 110 120 130 140 150 160 170 180 190 200 210 220 230 240 250 260 270 280 290

11/20/2017
I:\Projects\2525C-rdy_xpl.Lrt.dgn
JSE:R3:16:10:17

8/23/99



PROJ. REFERENCE NO.	SHEET NO.
U-2525C	X-273

10 0 10 20 30 40 50 60 70 80 90 100 110 120 130 140 150 160 170 180 190 200 210 220 230 240 250 260 270 280 290

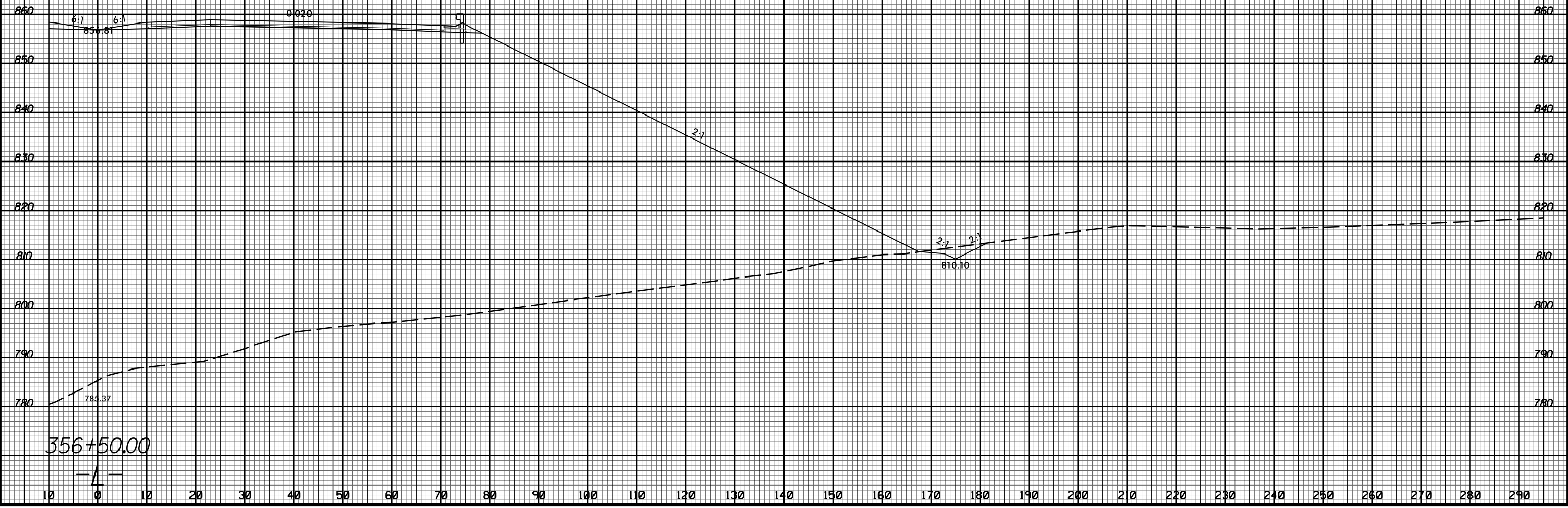

11/20/2017
 I:\Projects\2525C-rdy_xpl.Lrt.dgn
 JSE:R3:18/09

356+50.00

-4-

10 0 10 20 30 40 50 60 70 80 90 100 110 120 130 140 150 160 170 180 190 200 210 220 230 240 250 260 270 280 290

8/23/99

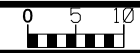

PROJ. REFERENCE NO.
U-2525C

SHEET NO.
X-274

10 0 10 20 30 40 50 60 70 80 90 100 110 120 130 140 150 160 170 180 190 200 210 220 230 240 250 260 270 280 290

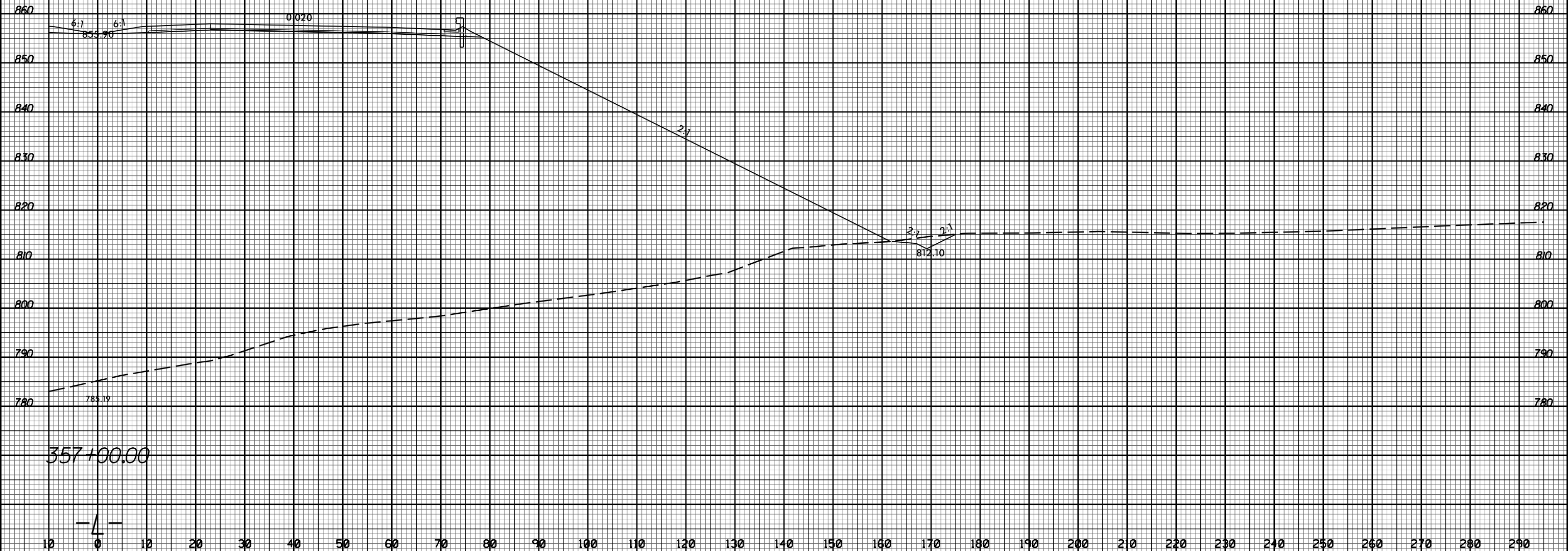

11/20/2017 11:58:32 AM U:\Projects\2525C\rdy_xpl.Lrt.dgn

-4-

8/23/99



PROJ. REFERENCE NO.
U-2525C

SHEET NO.
X-275

10 0 10 20 30 40 50 60 70 80 90 100 110 120 130 140 150 160 170 180 190 200 210 220 230 240 250 260 270 280 290

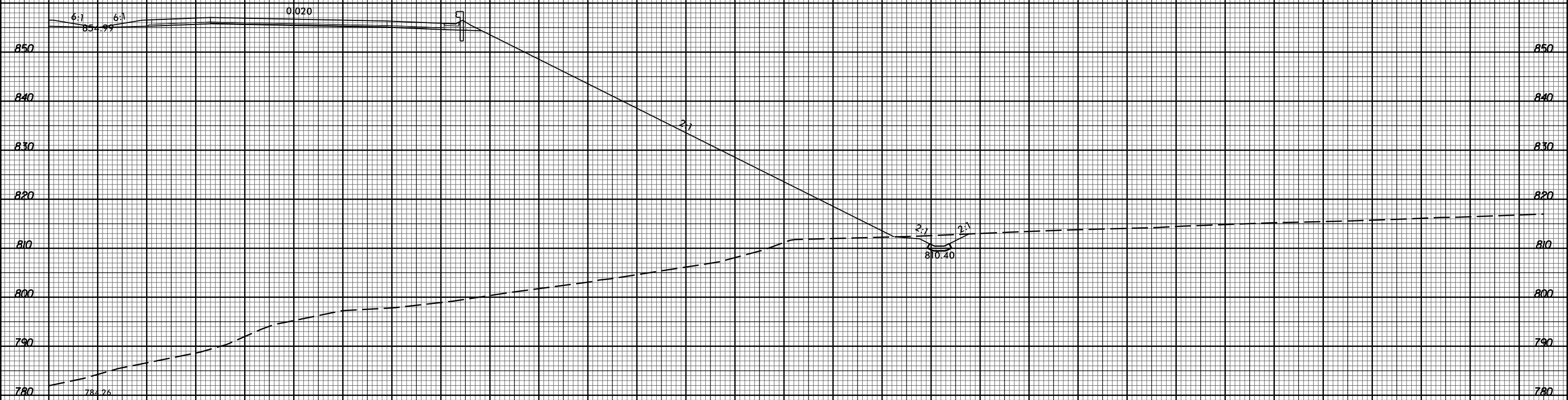

357+50.00

-4-

10 0 10 20 30 40 50 60 70 80 90 100 110 120 130 140 150 160 170 180 190 200 210 220 230 240 250 260 270 280 290

11/20/2017
I:\Projects\2525C_rdy_xpl.Lrt.dgn
JSE:rdy

8/23/99



PROJ. REFERENCE NO.
U-2525C

SHEET NO.
X-276

10 0 10 20 30 40 50 60 70 80 90 100 110 120 130 140 150 160 170 180 190 200 210 220 230 240 250 260 270 280 290

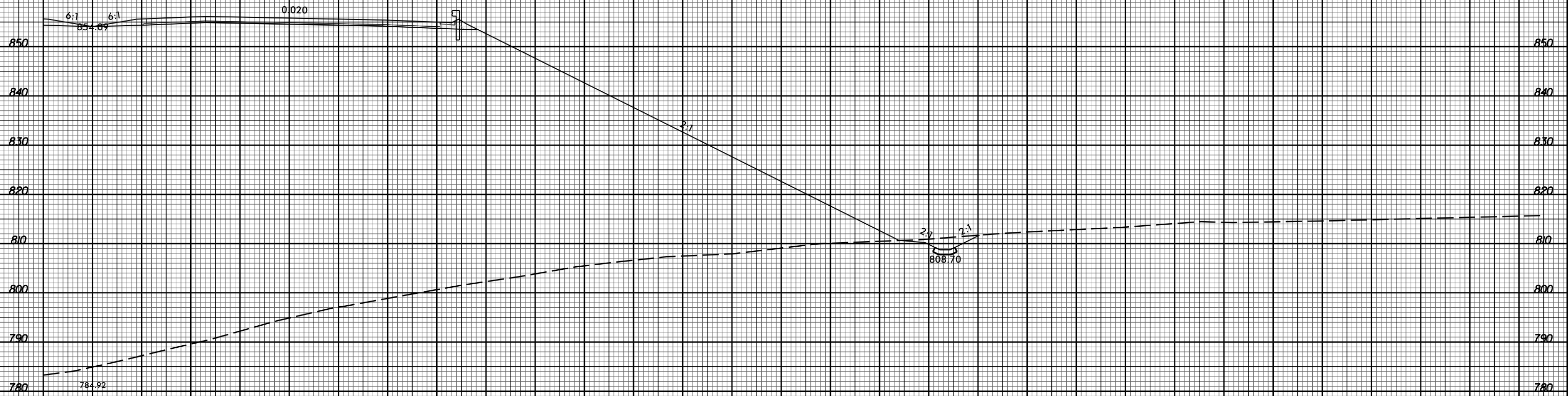

10 0 10 20 30 40 50 60 70 80 90 100 110 120 130 140 150 160 170 180 190 200 210 220 230 240 250 260 270 280 290

11/20/2017
I:\Projects\2525c_rdy_xpl.Lrt.dgn

-4-

8/23/99



PROJ. REFERENCE NO.
U-2525C

SHEET NO.
X-277

10 0 10 20 30 40 50 60 70 80 90 100 110 120 130 140 150 160 170 180 190 200 210 220 230 240 250 260 270 280 290

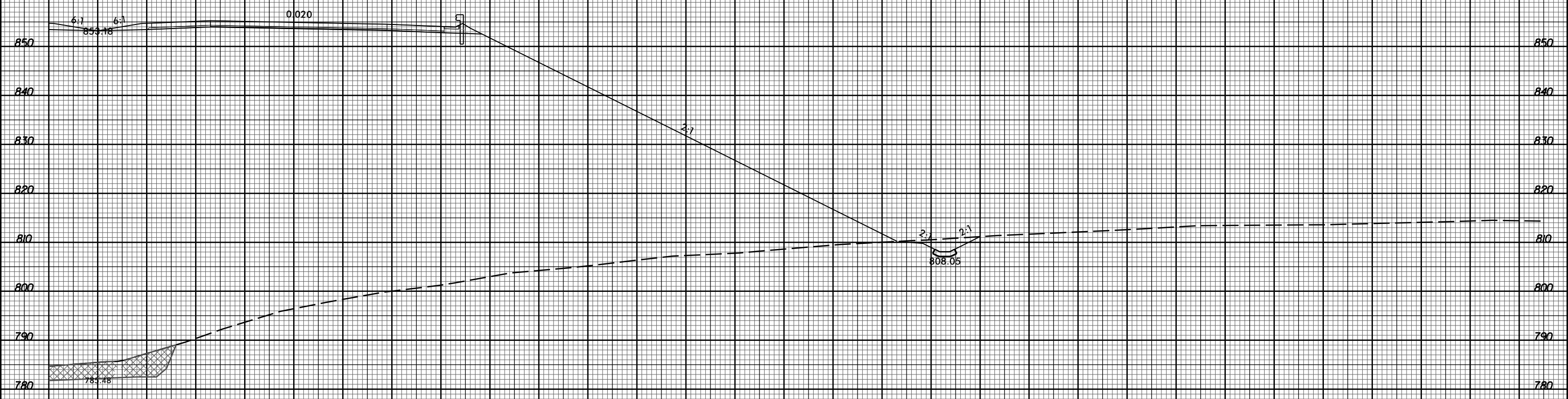

358+50.00

-4-

10 0 10 20 30 40 50 60 70 80 90 100 110 120 130 140 150 160 170 180 190 200 210 220 230 240 250 260 270 280 290

11/20/2017
I:\Projects\2525C_rdy_xpl.Lrt.dgn

8/23/99



PROJ. REFERENCE NO.
U-2525C

SHEET NO.
X-278

10 0 10 20 30 40 50 60 70 80 90 100 110 120 130 140 150 160 170 180 190 200 210 220 230 240 250 260 270 280 290

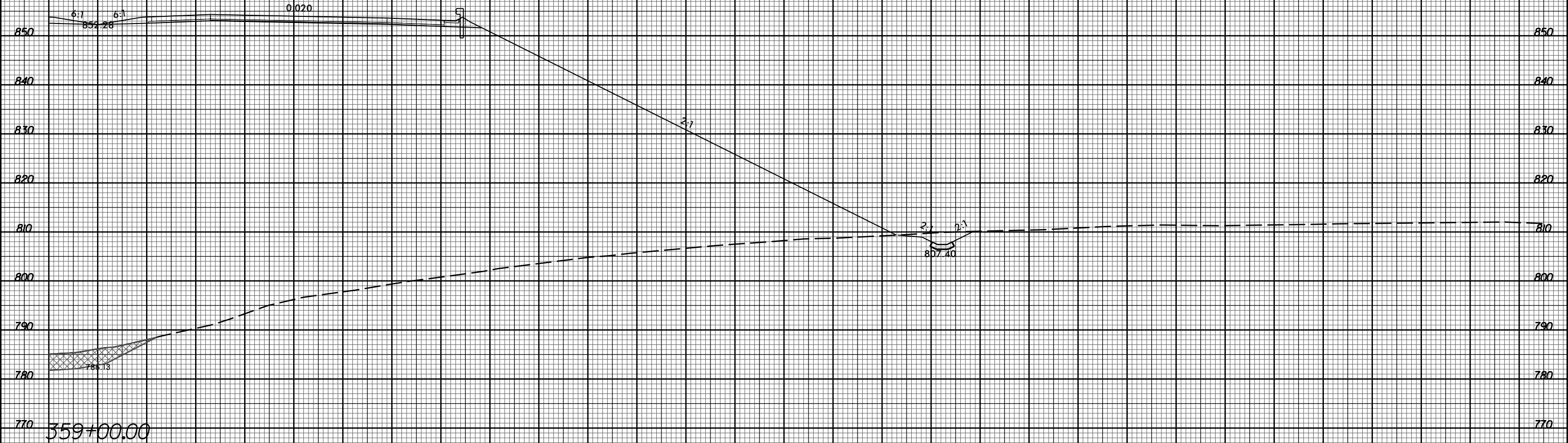

10 0 10 20 30 40 50 60 70 80 90 100 110 120 130 140 150 160 170 180 190 200 210 220 230 240 250 260 270 280 290

11/20/2017
I:\Projects\2525C-rdy_xpl.Lrt.dgn
JSE:mg

-4-

8/23/99



PROJ. REFERENCE NO.
U-2525C

SHEET NO.
X-279

10 0 10 20 30 40 50 60 70 80 90 100 110 120 130 140 150 160 170 180 190 200 210 220 230 240 250 260 270 280 290

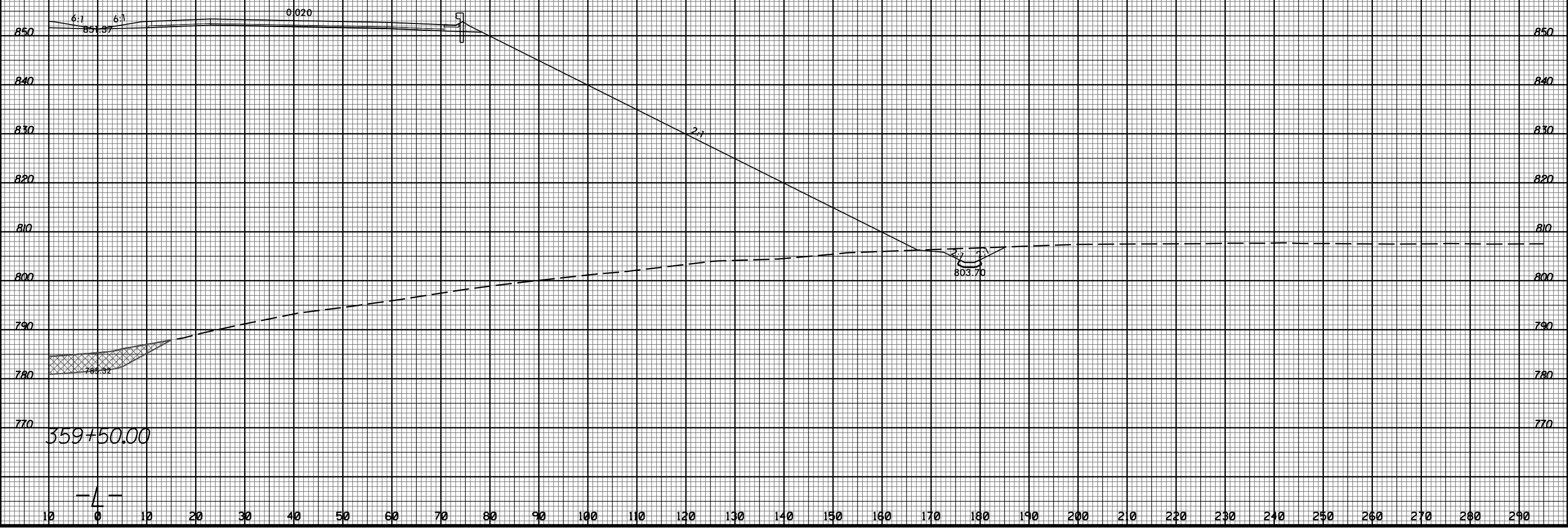

11/20/2017
I:\Projects\2525c_rdy_xpl.Lrt.dgn
11:53:18 AM

8/23/99



PROJ. REFERENCE NO.	SHEET NO.
U-2525C	X-280

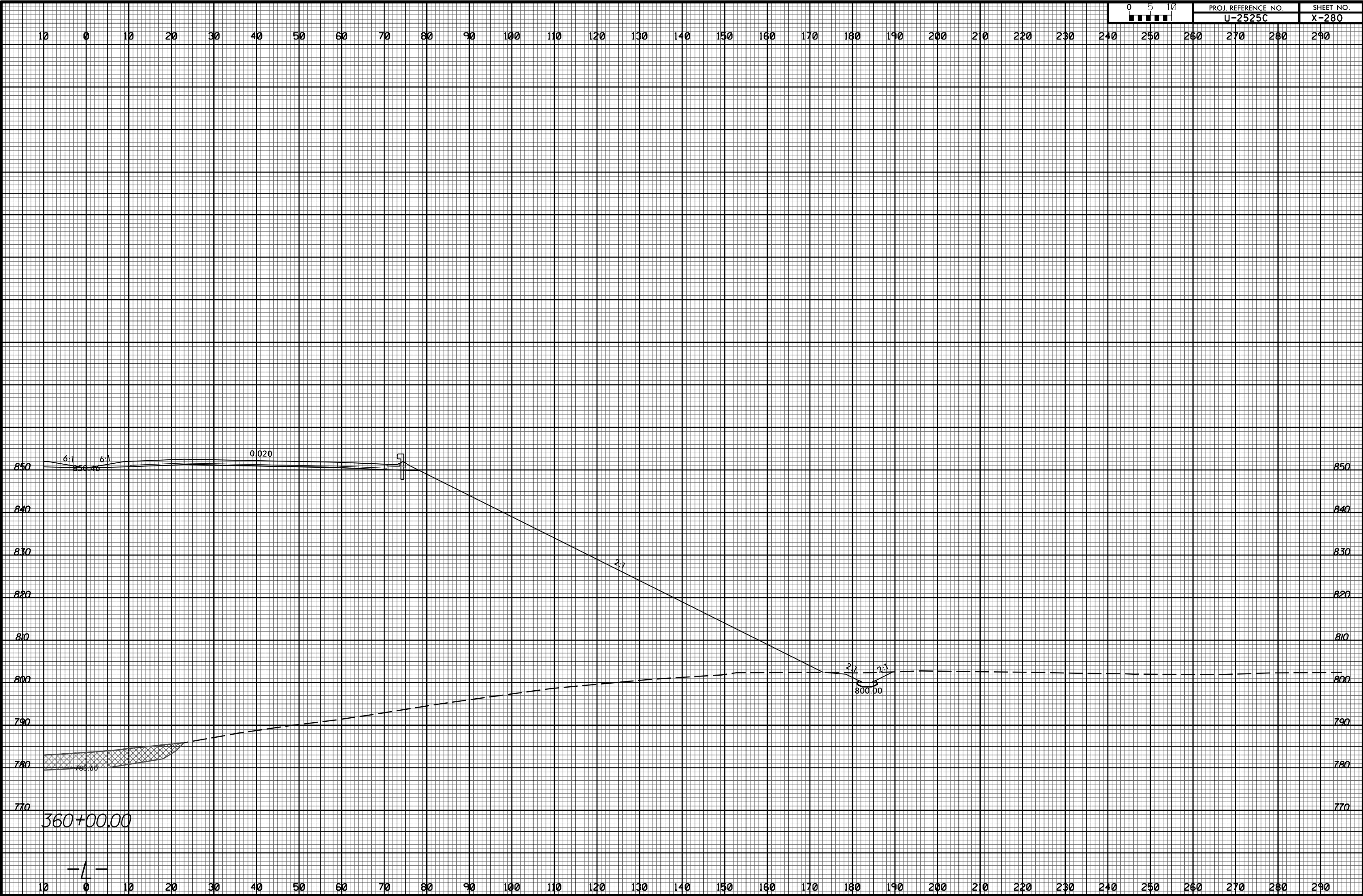

11/20/2017 11:58:32 AM U:\Projects\2525C\rdy_xpl.Lrt.dgn

360+00.00

-4-

8/23/99



PROJ. REFERENCE NO.
U-2525C

SHEET NO.
X-281

10 0 10 20 30 40 50 60 70 80 90 100 110 120 130 140 150 160 170 180 190 200 210 220 230 240 250 260 270 280 290

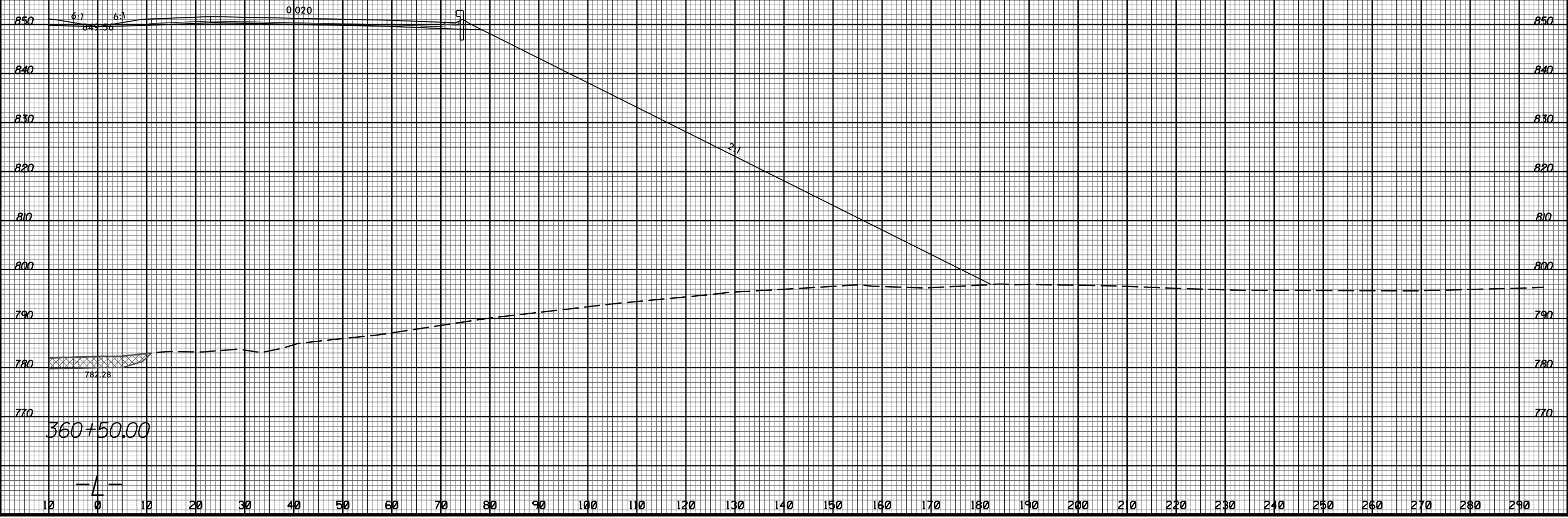

11/20/2017
13:58:35
U:\Projects\2525C-rdy_xpl.Lrt.dgn

8/23/99



PROJ. REFERENCE NO.
U-2525C

SHEET NO.
X-282

10 0 10 20 30 40 50 60 70 80 90 100 110 120 130 140 150 160 170 180 190 200 210 220 230 240 250 260 270 280 290



11/20/2017 11:58:35 U:\Projects\2525C-rdy_xpl.Lrt.dgn

8/23/99



PROJ. REFERENCE NO.	SHEET NO.
U-2525C	X-283

10 0 10 20 30 40 50 60 70 80 90 100 110 120 130 140 150 160 170 180 190 200 210 220 230 240 250 260 270 280 290



11/20/2017
 I:\Projects\2525c_rdy_xpl.Lrt.dgn
 JSE:R3:11/20/17

8/23/99



PROJ. REFERENCE NO.
U-2525C

SHEET NO.
X-284

10 0 10 20 30 40 50 60 70 80 90 100 110 120 130 140 150 160 170 180 190 200 210 220 230 240 250 260 270 280 290

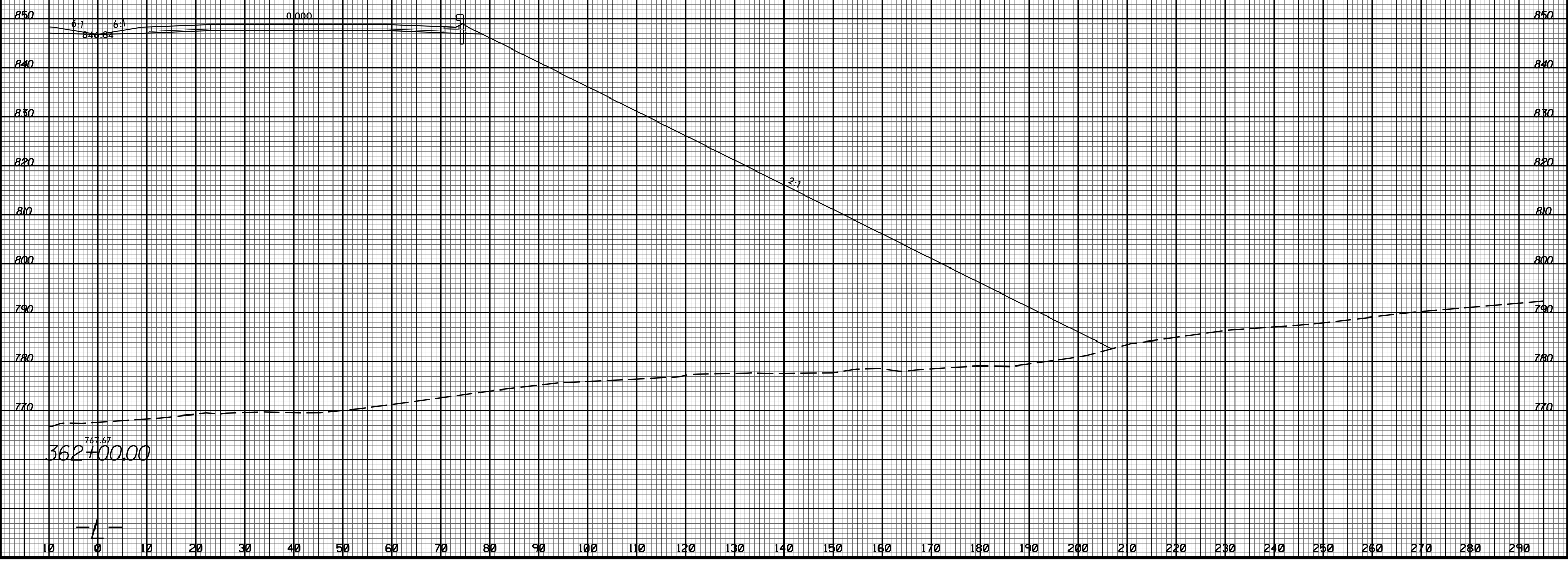

11/20/2017
I:\Projects\2525C-rdy_xpl.Lrt.dgn

-4-

8/23/99



PROJ. REFERENCE NO.
U-2525C

SHEET NO.
X-285

10 0 10 20 30 40 50 60 70 80 90 100 110 120 130 140 150 160 170 180 190 200 210 220 230 240 250 260 270 280 290

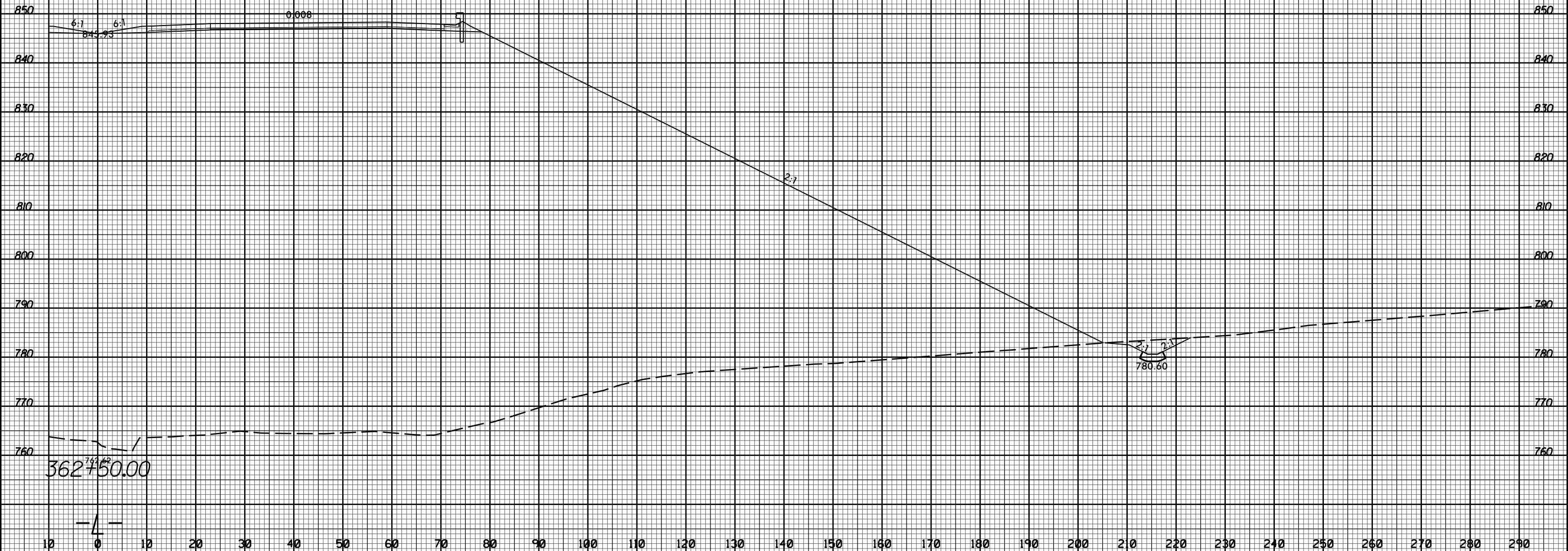

11/20/2017
I:\Projects\2525C-rdy_xpl.Lrt.dgn
JSE:R3

362+50.00

-4-

8/23/99



PROJ. REFERENCE NO.	SHEET NO.
U-2525C	X-286

10 0 10 20 30 40 50 60 70 80 90 100 110 120 130 140 150 160 170 180 190 200 210 220 230 240 250 260 270 280 290

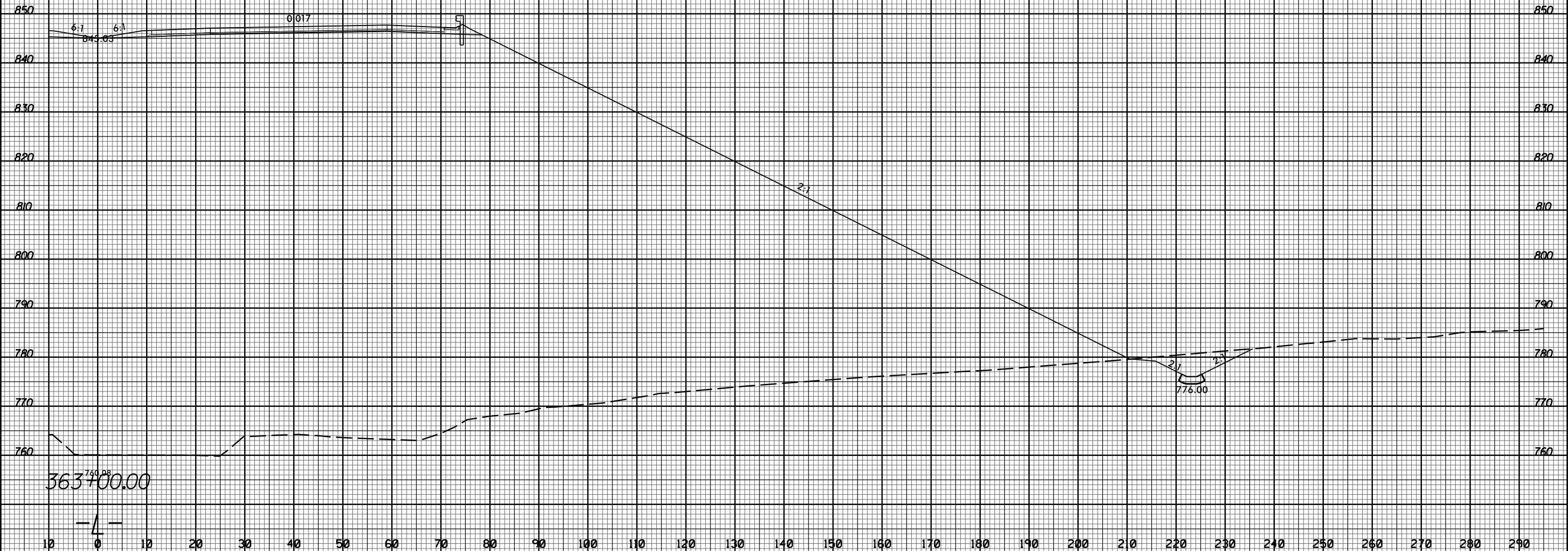

10 0 10 20 30 40 50 60 70 80 90 100 110 120 130 140 150 160 170 180 190 200 210 220 230 240 250 260 270 280 290

11/20/2017
 I:\Projects\2525C_rdy_xpl.Lrt.dgn
 JSE:rdy

8/23/99



PROJ. REFERENCE NO.	SHEET NO.
U-2525C	X-287

10 0 10 20 30 40 50 60 70 80 90 100 110 120 130 140 150 160 170 180 190 200 210 220 230 240 250 260 270 280 290

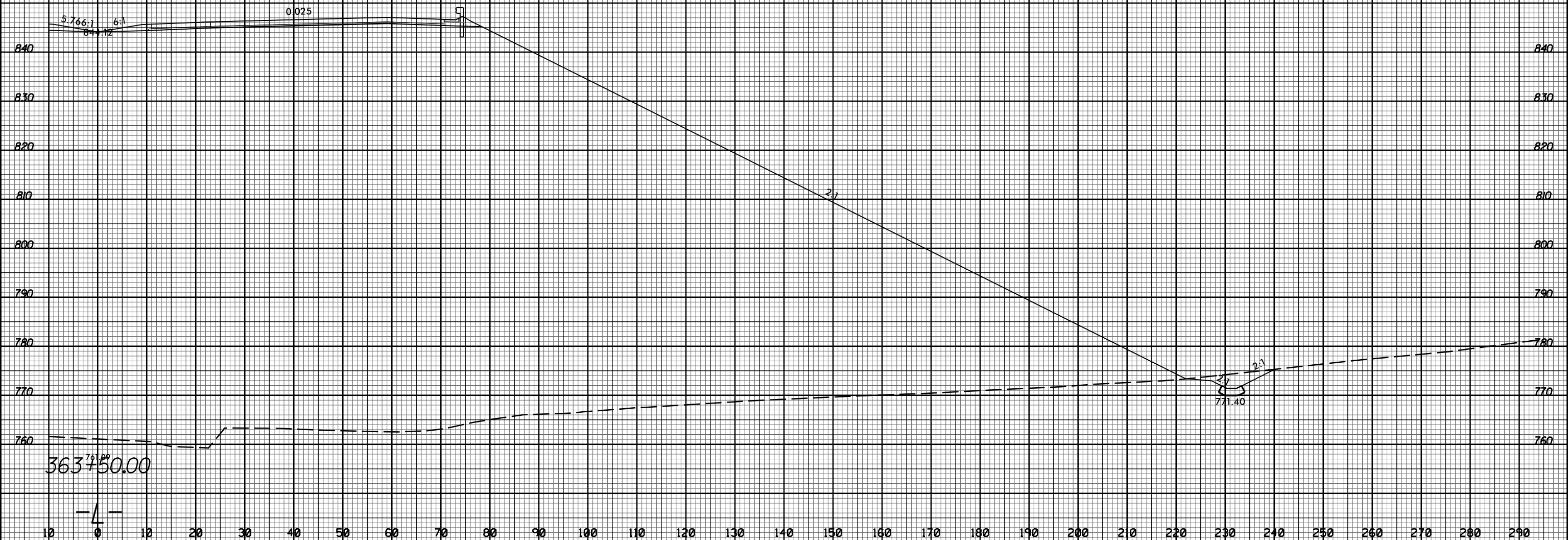

11/20/2017
 I:\Projects\2525C-rdy_xpl.Lrt.dgn
 TSE:R3:161107

8/23/99

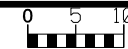

PROJ. REFERENCE NO.
U-2525C

SHEET NO.
X-288

10 0 10 20 30 40 50 60 70 80 90 100 110 120 130 140 150 160 170 180 190 200 210 220 230 240 250 260 270 280 290

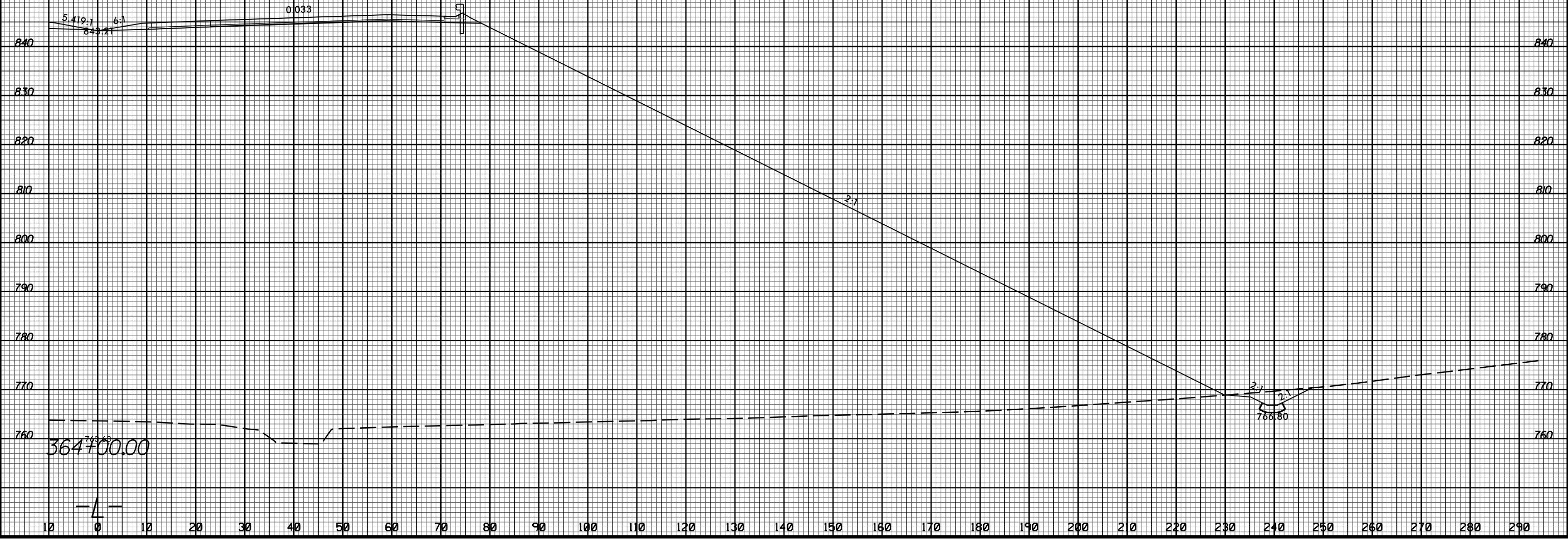

11/20/2017
I:\Projects\2525C_rdy_xpl.Lrt.dgn
TJ:ELG:mg

8/23/99



PROJ. REFERENCE NO.
U-2525C

SHEET NO.
X-289

10 0 10 20 30 40 50 60 70 80 90 100 110 120 130 140 150 160 170 180 190 200 210 220 230 240 250 260 270 280 290

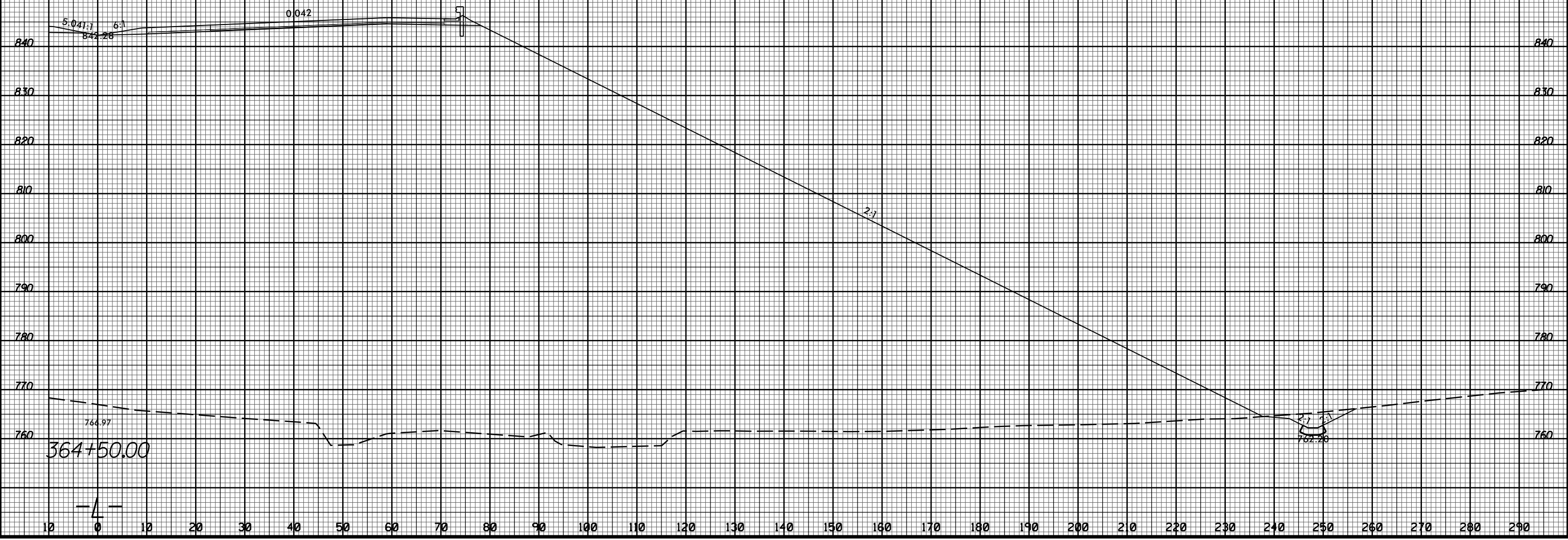

11/20/2017
 I:\Projects\2525C-rdy_xpl.Lrt.dgn
 JSE:mg

10 0 10 20 30 40 50 60 70 80 90 100 110 120 130 140 150 160 170 180 190 200 210 220 230 240 250 260 270 280 290

8/23/99



PROJ. REFERENCE NO.
U-2525C

SHEET NO.
X-290

10 0 10 20 30 40 50 60 70 80 90 100 110 120 130 140 150 160 170 180 190 200 210 220 230 240 250 260 270 280 290

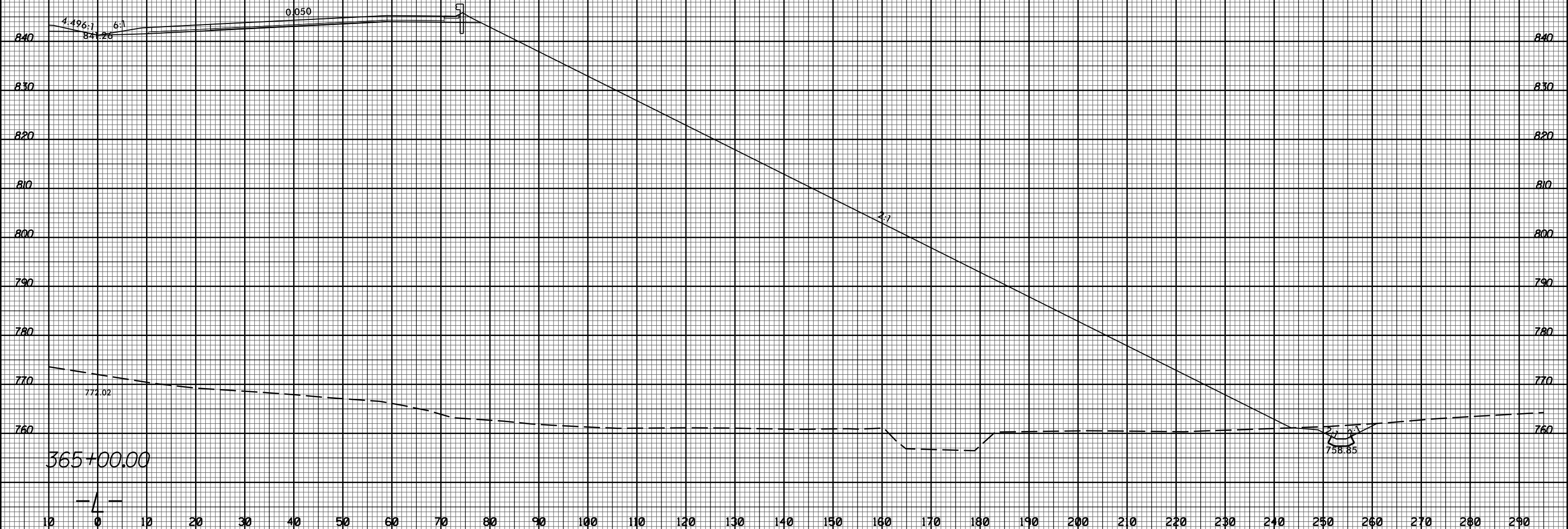

11/20/2017
I:\Projects\2525C-rdy_xpl.Lrt.dgn
JSE:R3

365+00.00

-4-

8/23/99



PROJ. REFERENCE NO.
U-2525C

SHEET NO.
X-291

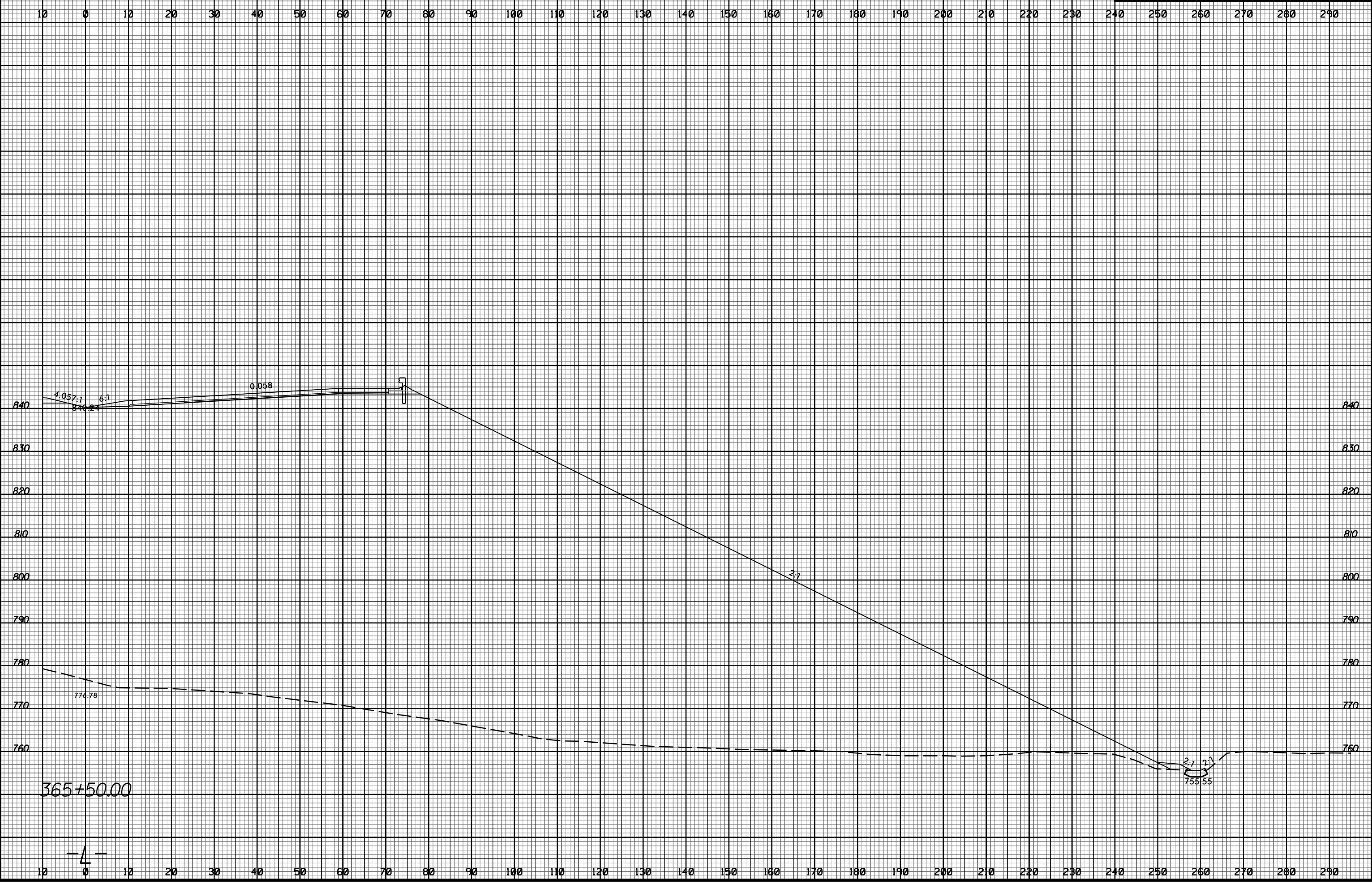

11/20/2017
I:\Projects\2525C-rdy_xpl.Lrt.dgn

-4-

8/23/99



PROJ. REFERENCE NO.	SHEET NO.
U-2525C	X-292

10 0 10 20 30 40 50 60 70 80 90 100 110 120 130 140 150 160 170 180 190 200 210 220 230 240 250 260 270 280 290

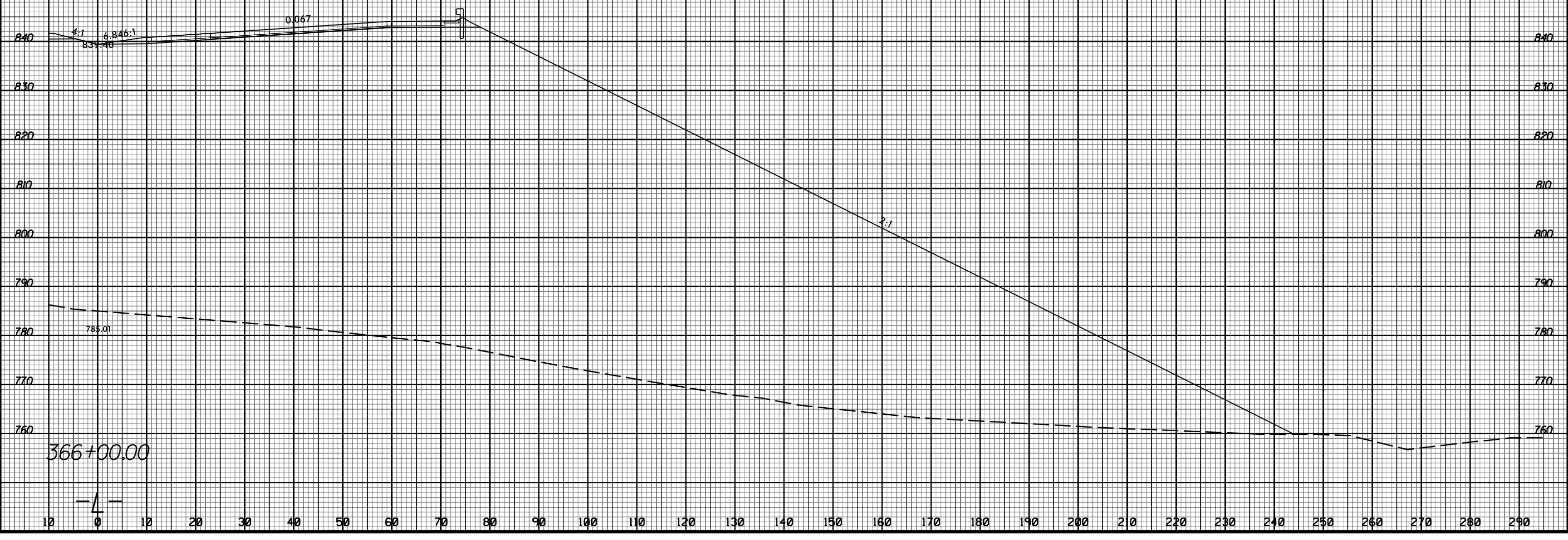

11/20/2017
 I:\Projects\2525C_rdy_xpl.Lrt.dgn
 JSE:rdy

366+00.00

-4-

8/23/99



PROJ. REFERENCE NO.	SHEET NO.
U-2525C	X-294

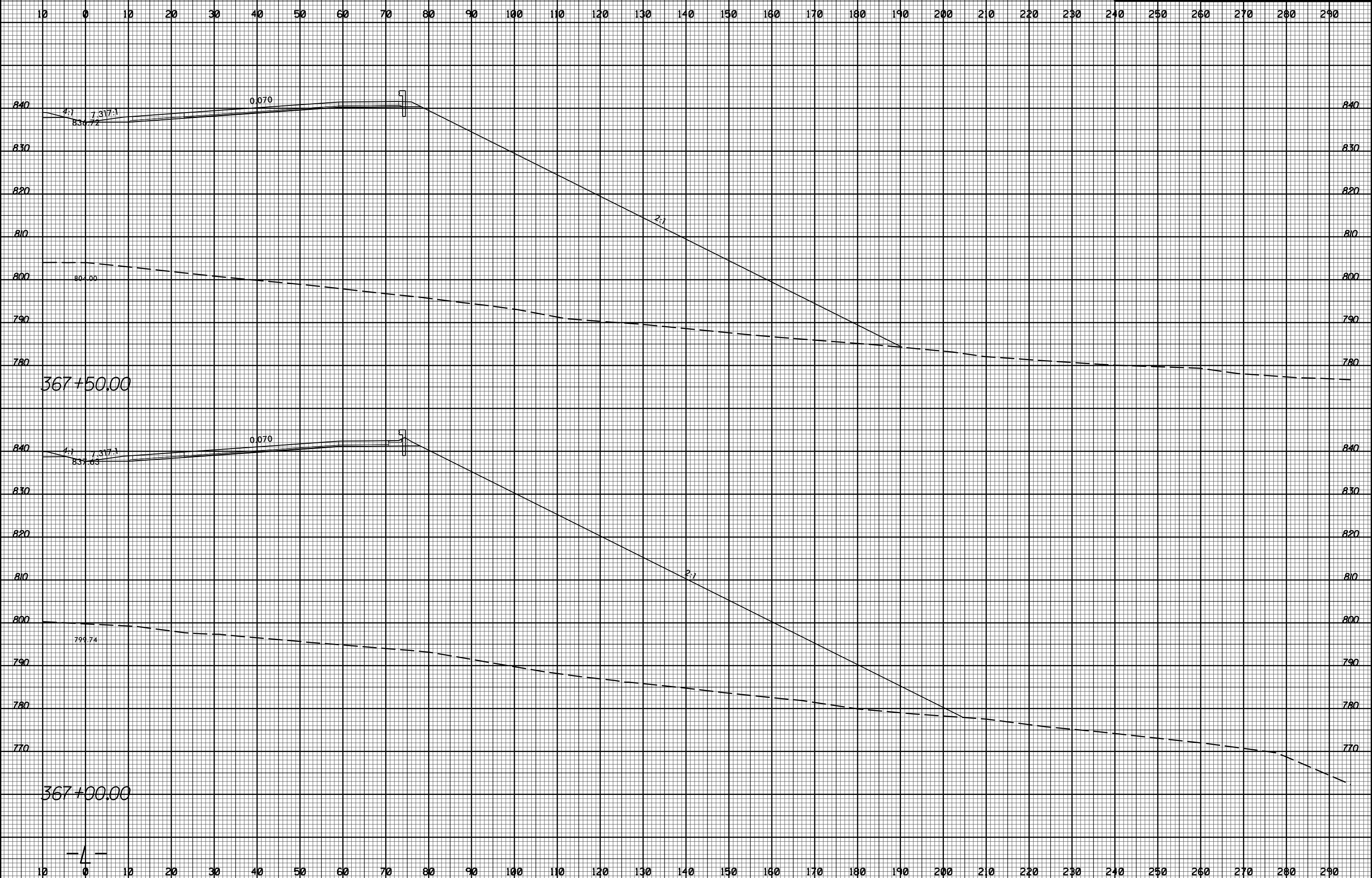

11/20/2017 11:58:35 U-2525C-rdy_xpl.Lrt.dgn

-4-



10 0 10 20 30 40 50 60 70 80 90 100 110 120 130 140 150 160 170 180 190 200 210 220 230 240 250 260 270 280 290

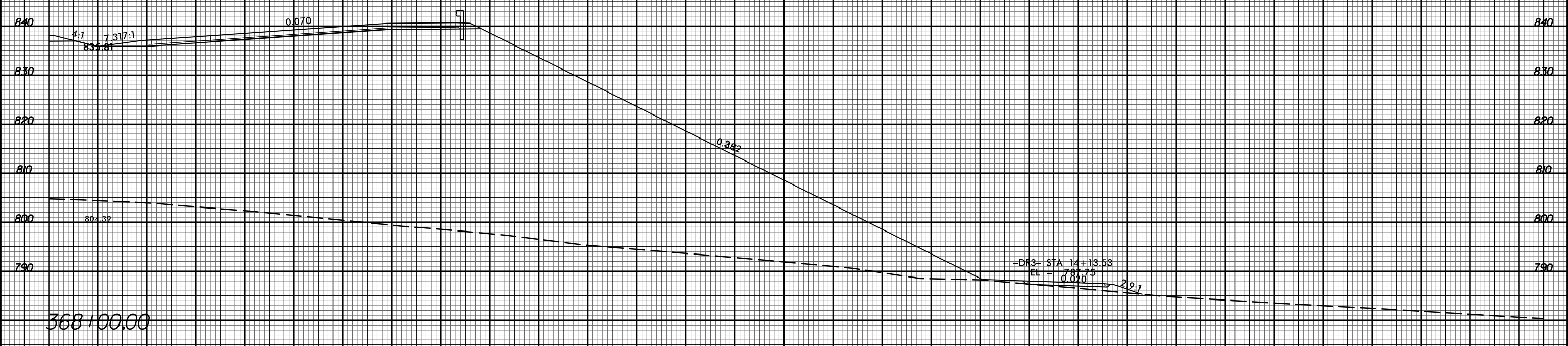
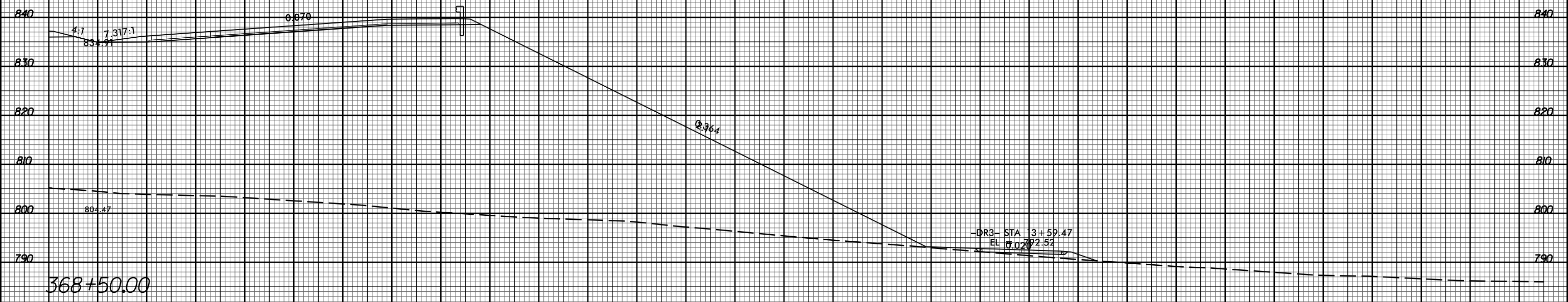

10 0 10 20 30 40 50 60 70 80 90 100 110 120 130 140 150 160 170 180 190 200 210 220 230 240 250 260 270 280 290

8/23/99



PROJ. REFERENCE NO.
U-2525C

SHEET NO.
X-296

10 0 10 20 30 40 50 60 70 80 90 100 110 120 130 140 150 160 170 180 190 200 210 220 230 240 250 260 270 280 290

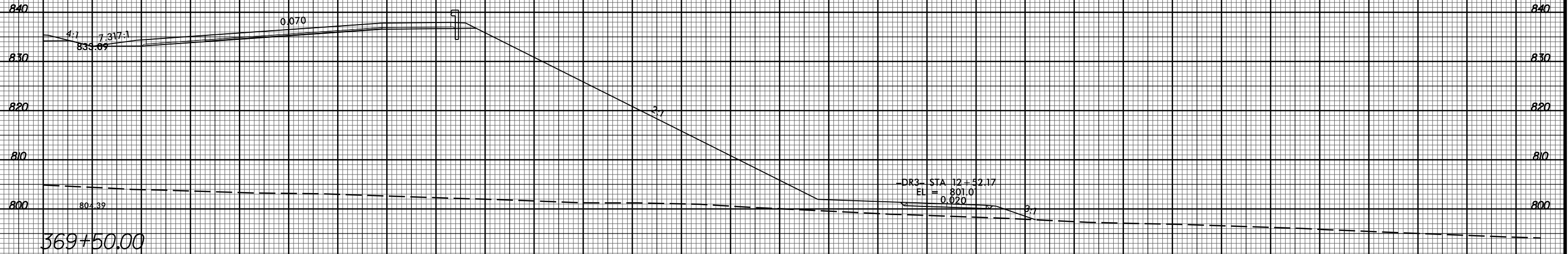
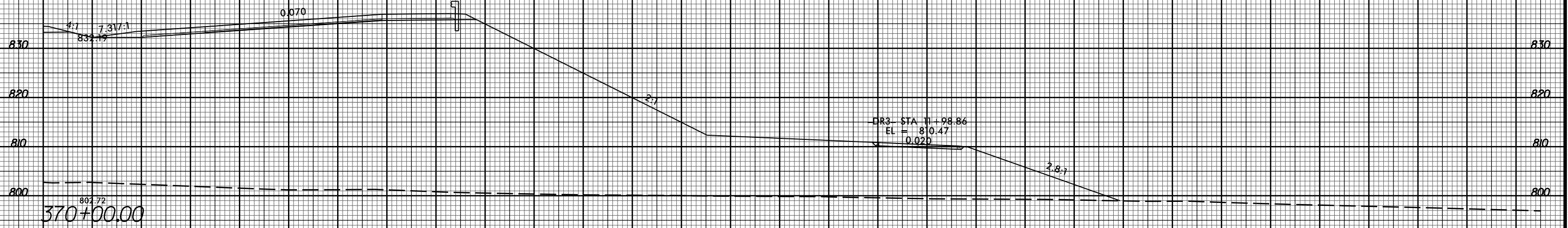

-4-

10 0 10 20 30 40 50 60 70 80 90 100 110 120 130 140 150 160 170 180 190 200 210 220 230 240 250 260 270 280 290

11/20/2017 11:58:32 AM C:\Users\rdy\p1\l\rdy.dgn

8/23/99

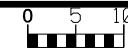

PROJ. REFERENCE NO.
U-2525C

SHEET NO.
X-297

10 0 10 20 30 40 50 60 70 80 90 100 110 120 130 140 150 160 170 180 190 200 210 220 230 240 250 260 270 280 290

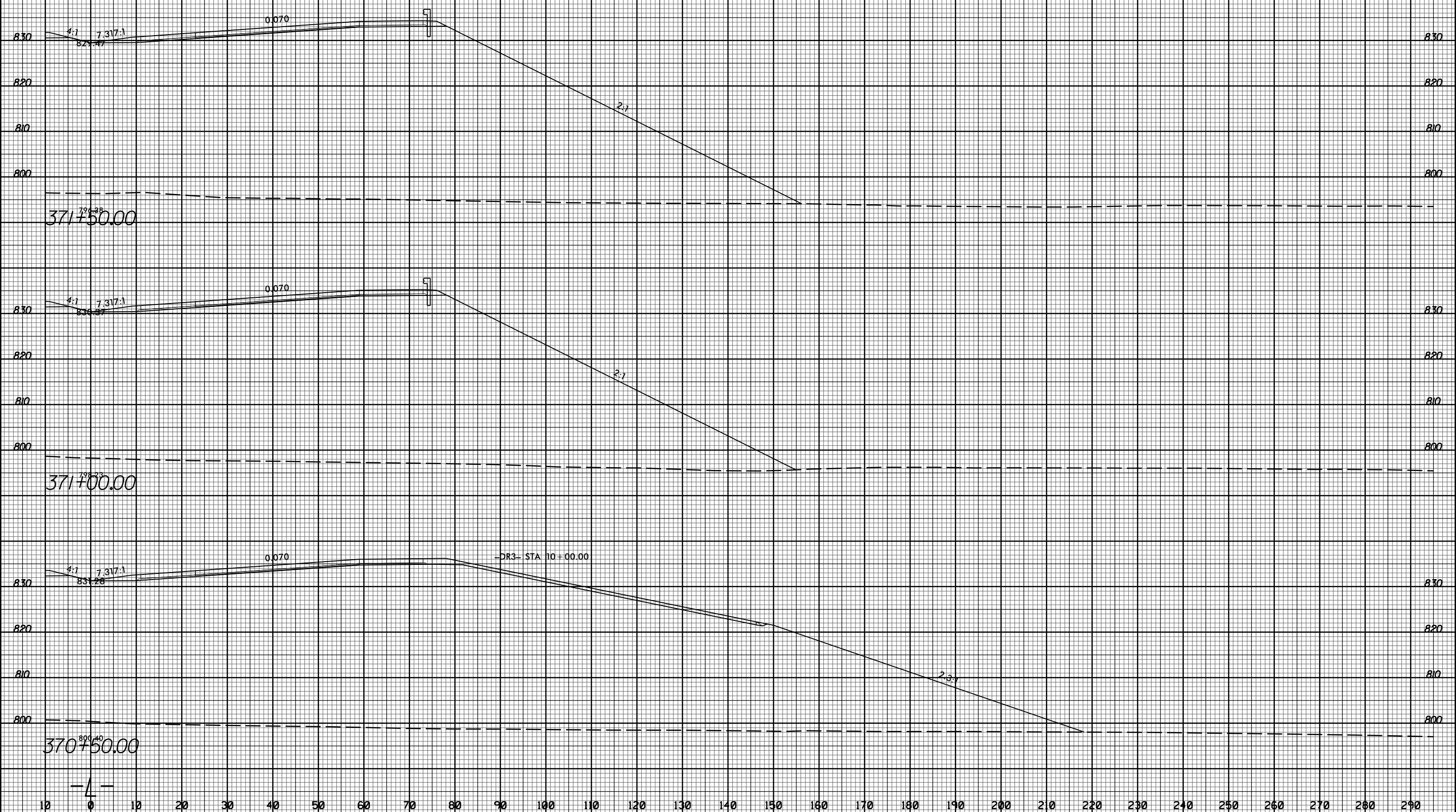

11/20/2017
I:\Projects\2525c_rdy_xpl.Lrt.dgn
User:rdy

8/23/99

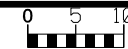

PROJ. REFERENCE NO.
U-2525C

SHEET NO.
X-298

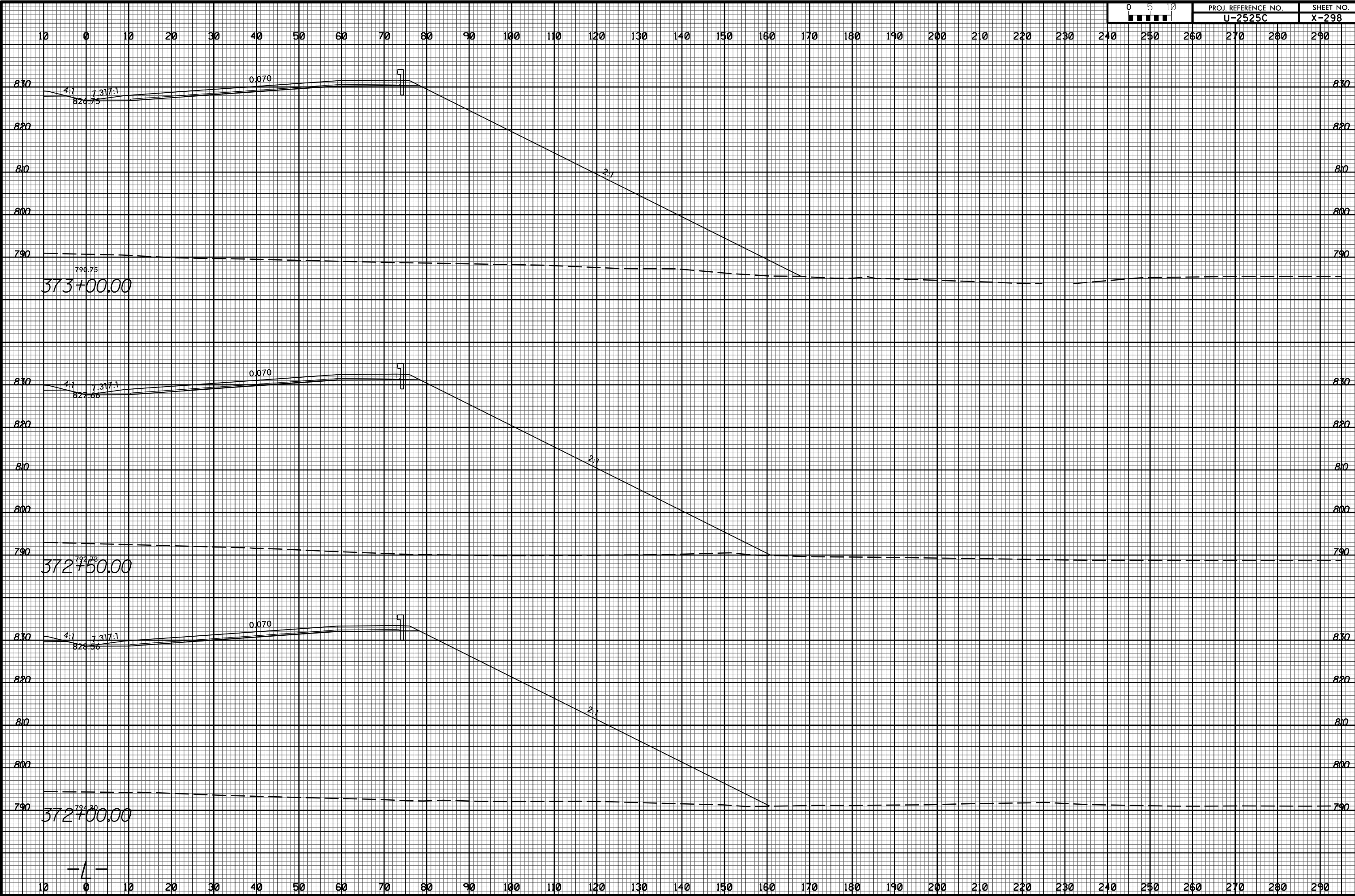

11/20/2017
I:\S\183325c_rdy_xpl.Lrt.dgn

-4-

8/23/99

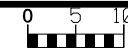

PROJ. REFERENCE NO.
U-2525C

SHEET NO.
X-299

10 0 10 20 30 40 50 60 70 80 90 100 110 120 130 140 150 160 170 180 190 200 210 220 230 240 250 260 270 280 290

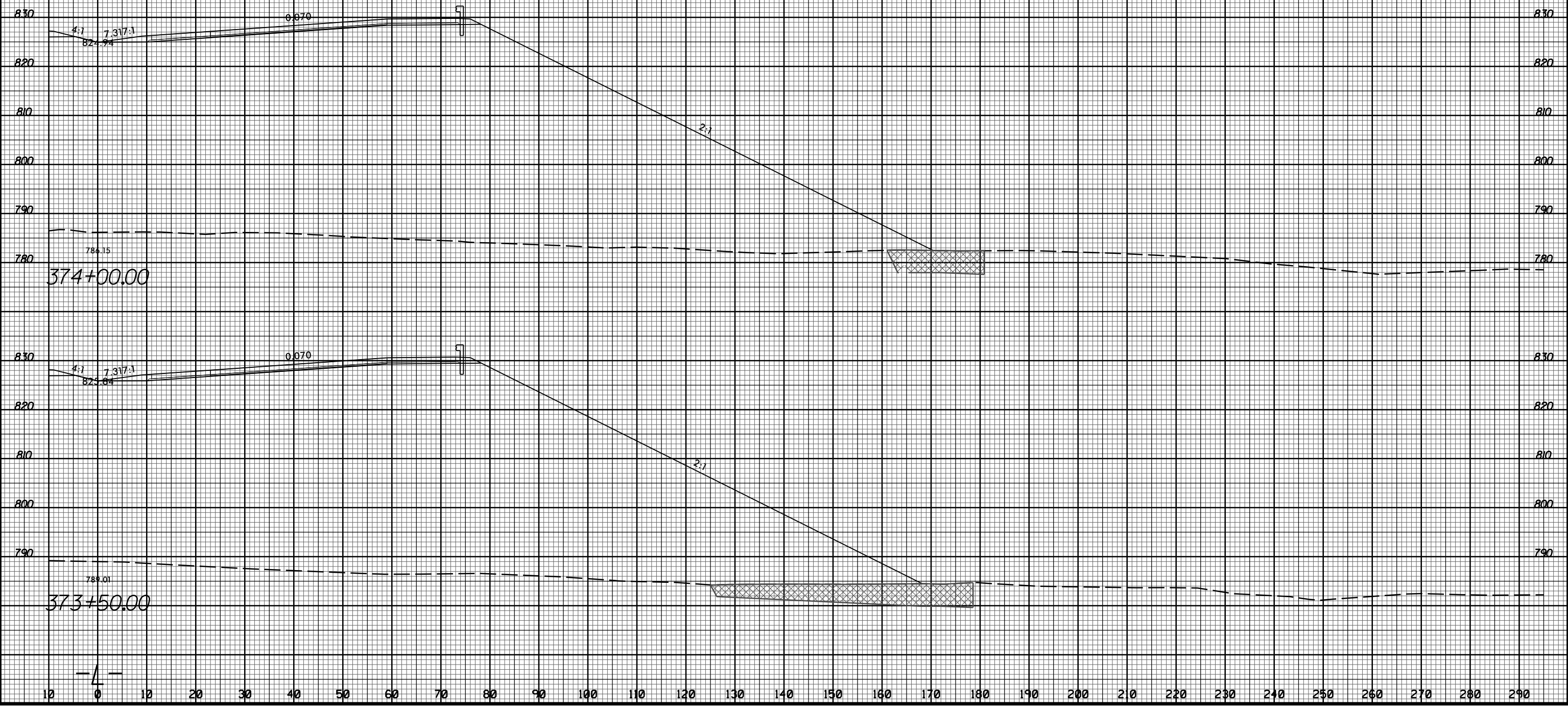

374+00.00

373+50.00

-4-

11/20/2017
I:\Projects\2525c_rdy_xpl.Lrt.dgn
JSE:R3

8/23/99



PROJ. REFERENCE NO.
U-2525C

SHEET NO.
X-300

10 0 10 20 30 40 50 60 70 80 90 100 110 120 130 140 150 160 170 180 190 200 210 220 230 240 250 260 270 280 290

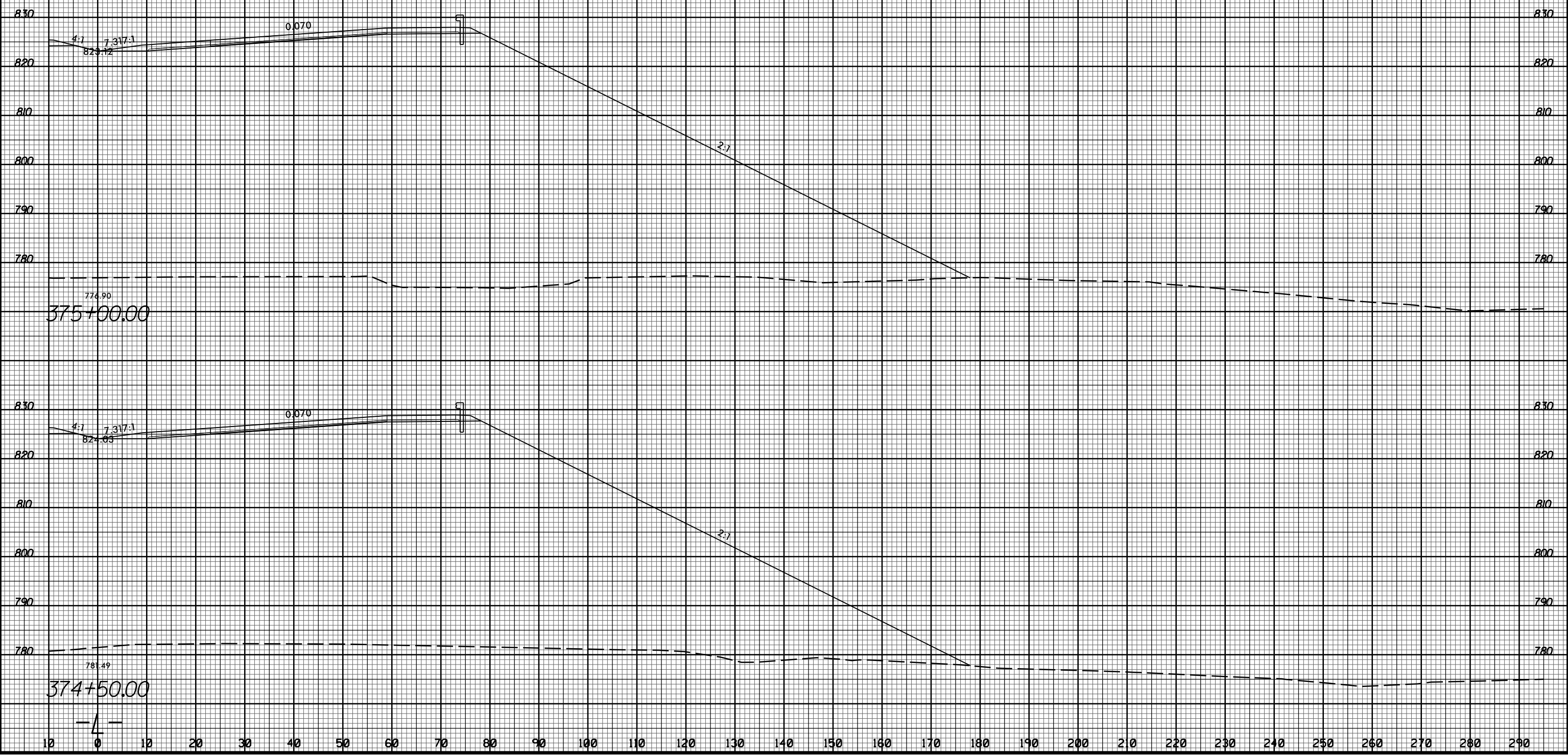

11/20/2017
 I:\Projects\2525C_rdy_xpl.Lrt.dgn
 User: rdy

10 0 10 20 30 40 50 60 70 80 90 100 110 120 130 140 150 160 170 180 190 200 210 220 230 240 250 260 270 280 290

8/23/99



PROJ. REFERENCE NO.
U-2525C

SHEET NO.
X-301

10 0 10 20 30 40 50 60 70 80 90 100 110 120 130 140 150 160 170 180 190 200 210 220 230 240 250 260 270 280 290

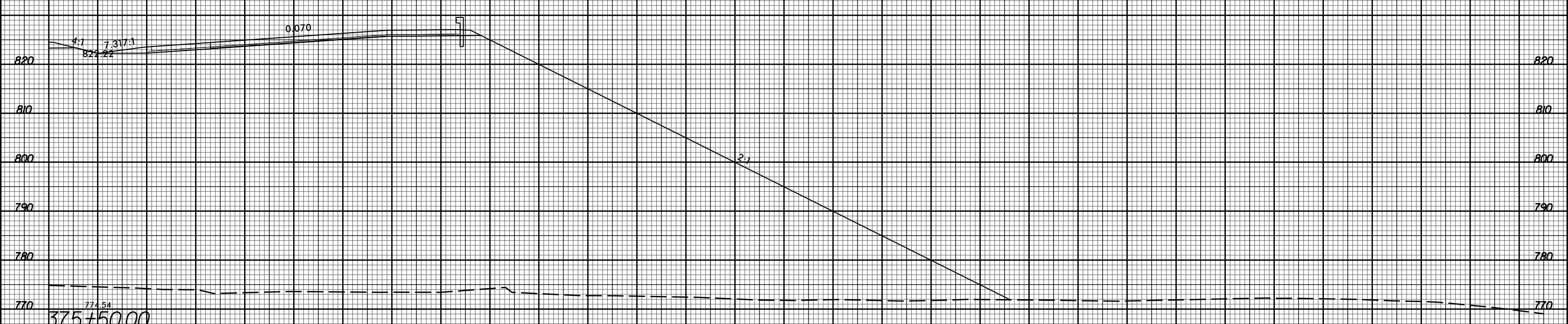
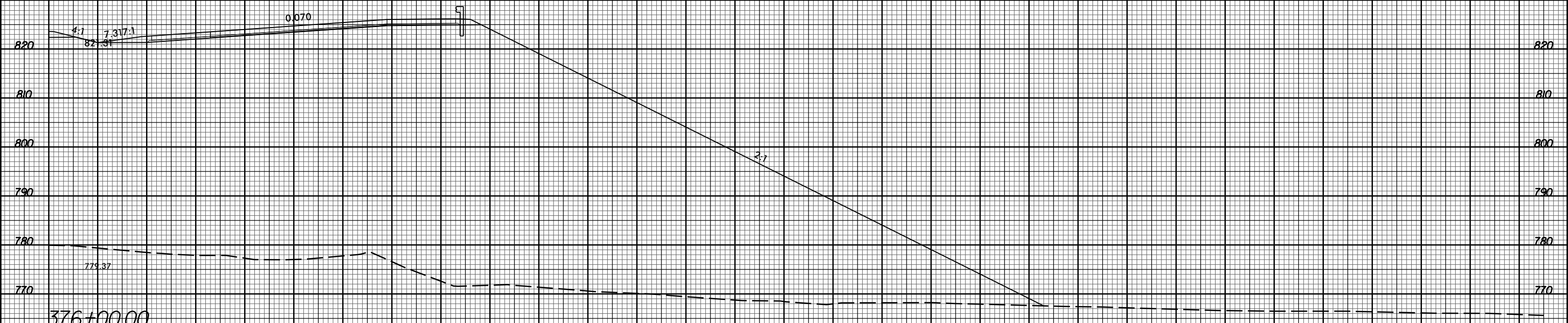

10 0 10 20 30 40 50 60 70 80 90 100 110 120 130 140 150 160 170 180 190 200 210 220 230 240 250 260 270 280 290

11/20/2017
I:\Projects\2525C_rdy_xpl.Lrt.dgn

-4-

8/23/99



PROJ. REFERENCE NO.
U-2525C

SHEET NO.
X-302

10 0 10 20 30 40 50 60 70 80 90 100 110 120 130 140 150 160 170 180 190 200 210 220 230 240 250 260 270 280 290

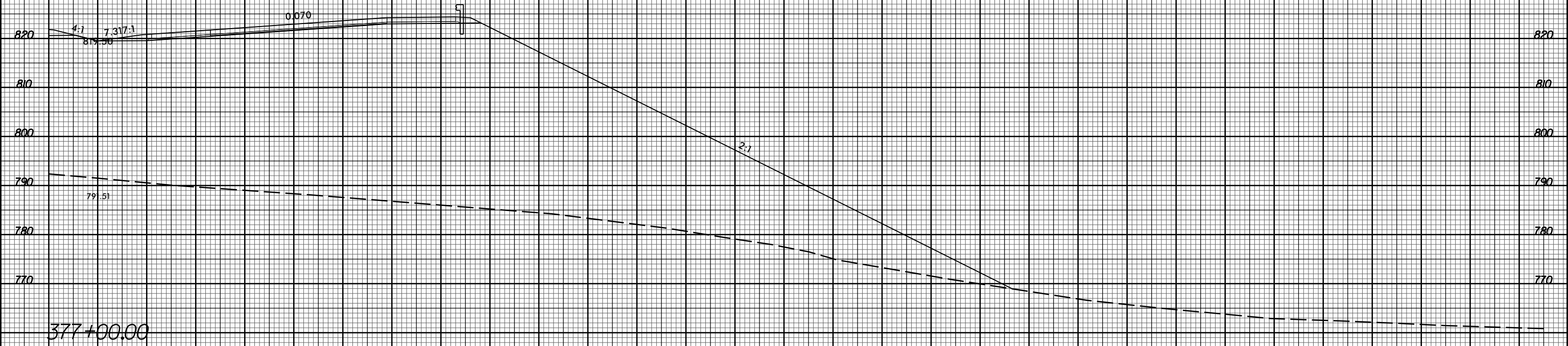

377+00.00

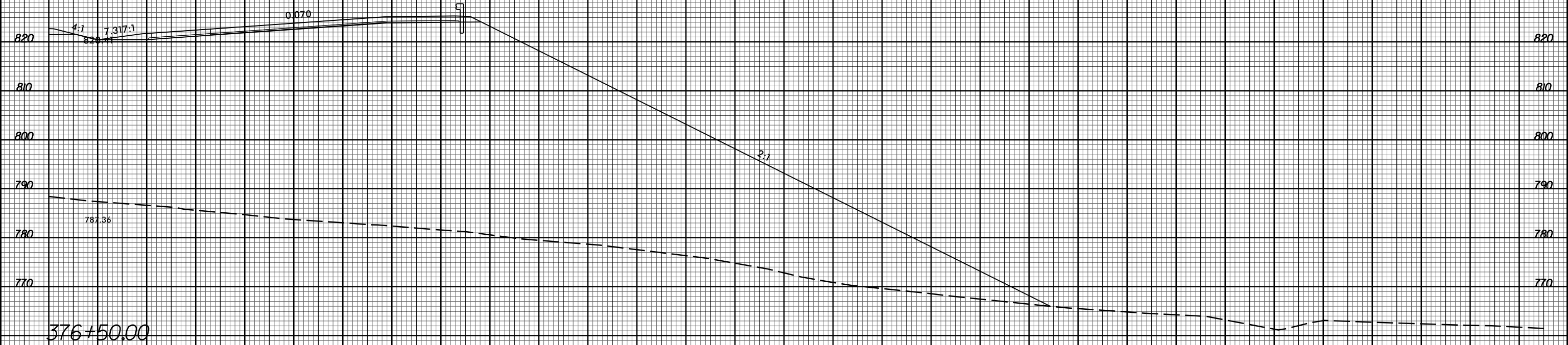

376+50.00

10 0 10 20 30 40 50 60 70 80 90 100 110 120 130 140 150 160 170 180 190 200 210 220 230 240 250 260 270 280 290

11/20/2017 11:58:32 AM U:\Projects\2525C\rdy_xpl.Lrt.dgn

-4-

8/23/99



PROJ. REFERENCE NO.	SHEET NO.
U-2525C	X-303

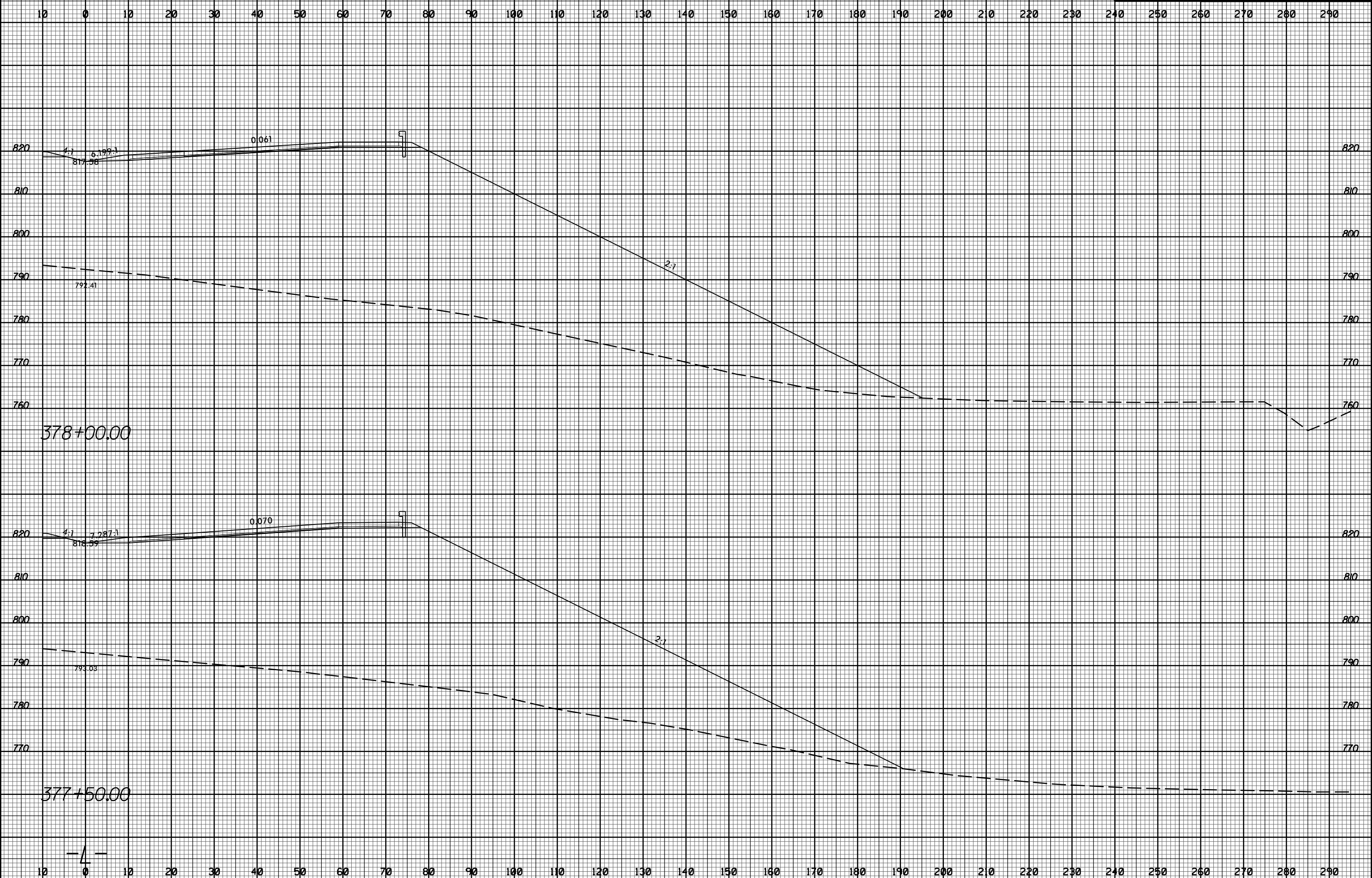

11/20/2017 11:58:35 AM U:\Projects\2525C\rdy_xpl.Lrt.dgn

-4-

8/23/99



PROJ. REFERENCE NO.	SHEET NO.
U-2525C	X-304

10 0 10 20 30 40 50 60 70 80 90 100 110 120 130 140 150 160 170 180 190 200 210 220 230 240 250 260 270 280 290

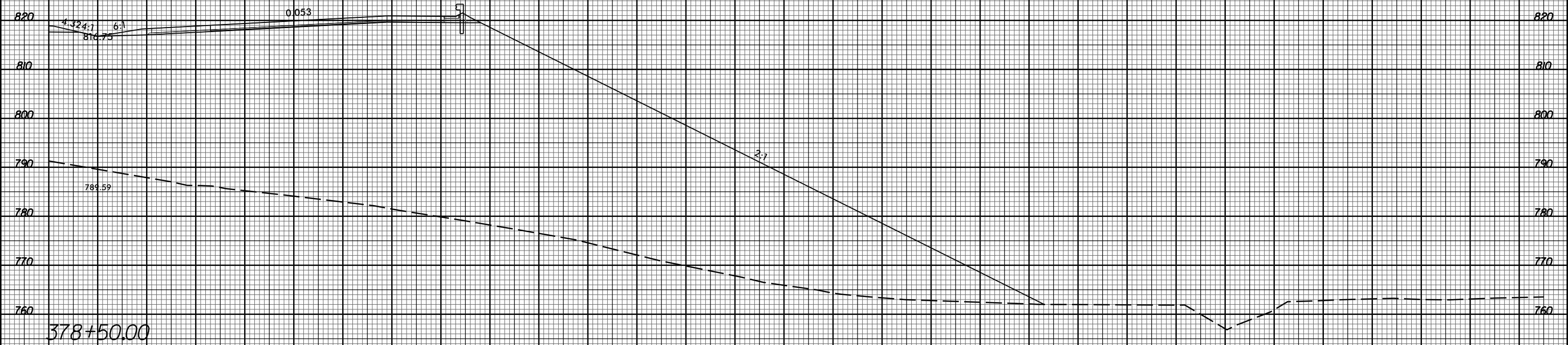
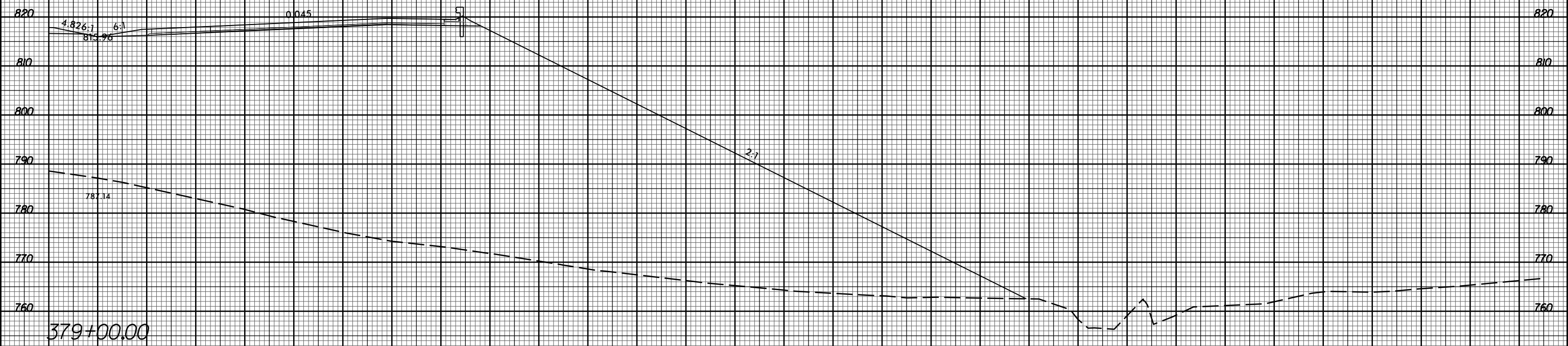

10 0 10 20 30 40 50 60 70 80 90 100 110 120 130 140 150 160 170 180 190 200 210 220 230 240 250 260 270 280 290

11/20/2017
 I:\S\2525C_rdy_xpl.Lrt.dgn
 JSE:R3:16:16:17

8/23/99

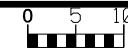

PROJ. REFERENCE NO.
U-2525C

SHEET NO.
X-305

10 0 10 20 30 40 50 60 70 80 90 100 110 120 130 140 150 160 170 180 190 200 210 220 230 240 250 260 270 280 290

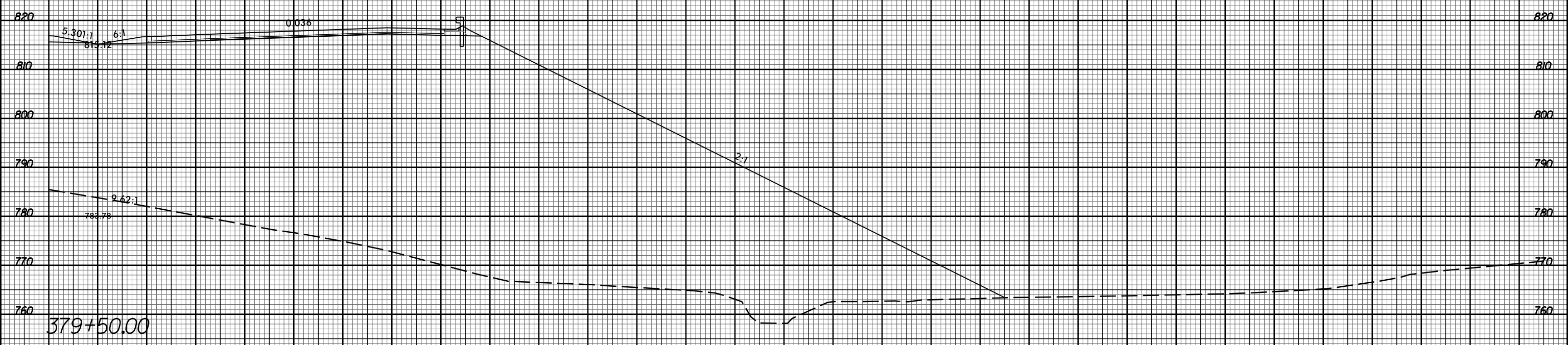
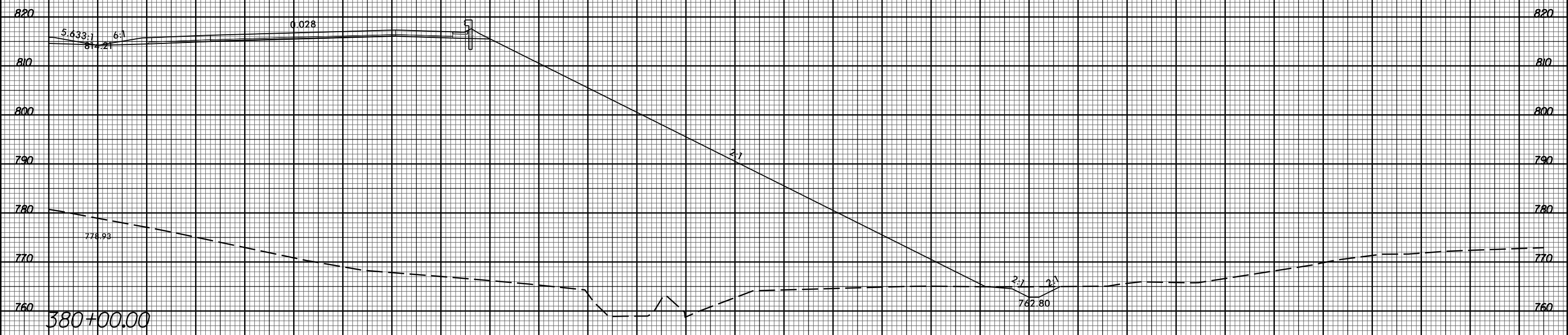

10 0 10 20 30 40 50 60 70 80 90 100 110 120 130 140 150 160 170 180 190 200 210 220 230 240 250 260 270 280 290

11/20/2017 11:58:32 AM U:\Projects\2525C\rdy_xpl.Lrt.dgn

-4-

8/23/99

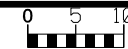

PROJ. REFERENCE NO.	SHEET NO.
U-2525C	X-306

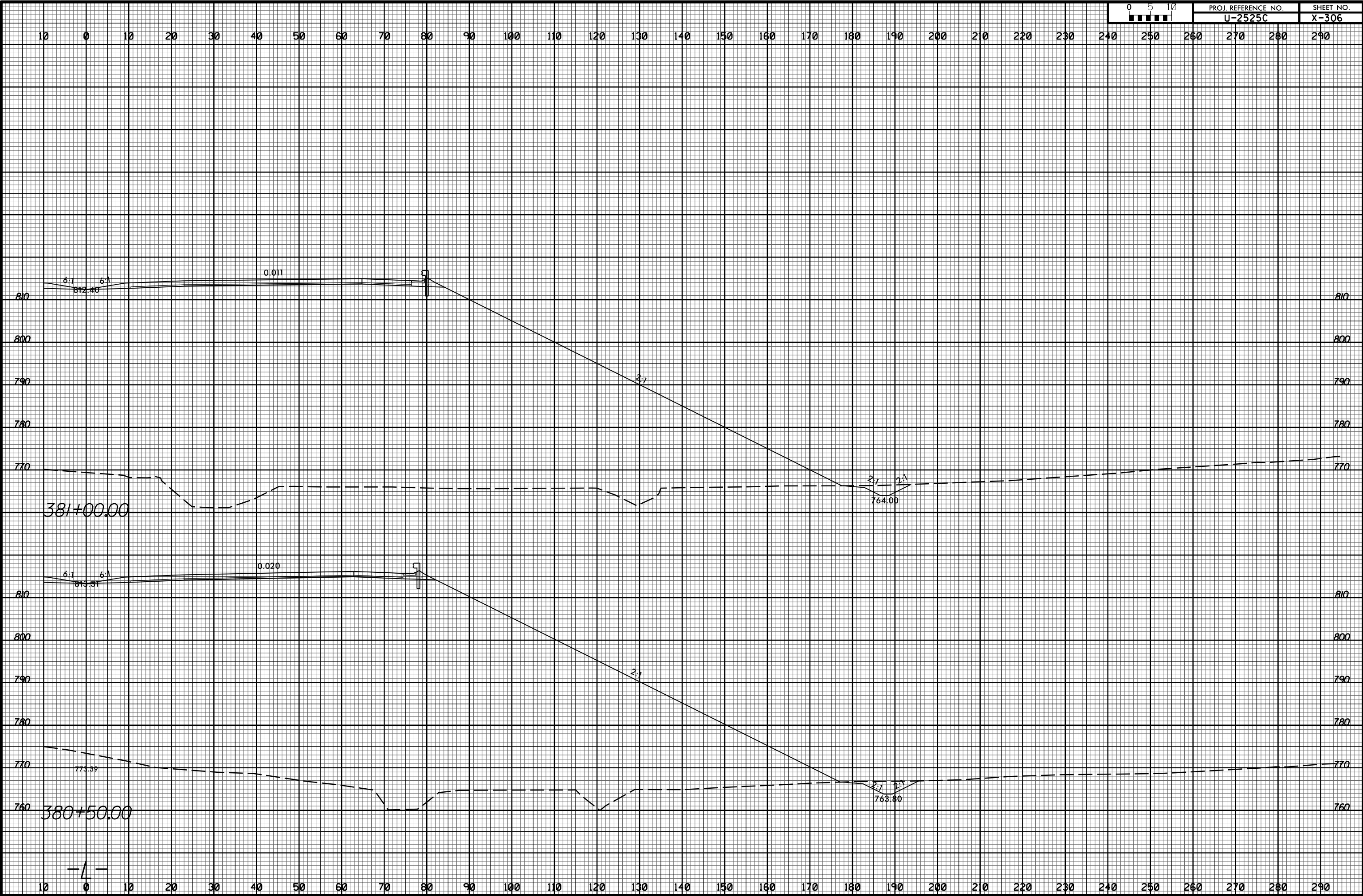

11/20/2017 11:58:32 AM U:\Projects\2525C\rdy_xpl.Lrt.dgn

-4-

8/23/99



PROJ. REFERENCE NO.
U-2525C

SHEET NO.
X-307

10 0 10 20 30 40 50 60 70 80 90 100 110 120 130 140 150 160 170 180 190 200 210 220 230 240 250 260 270 280 290

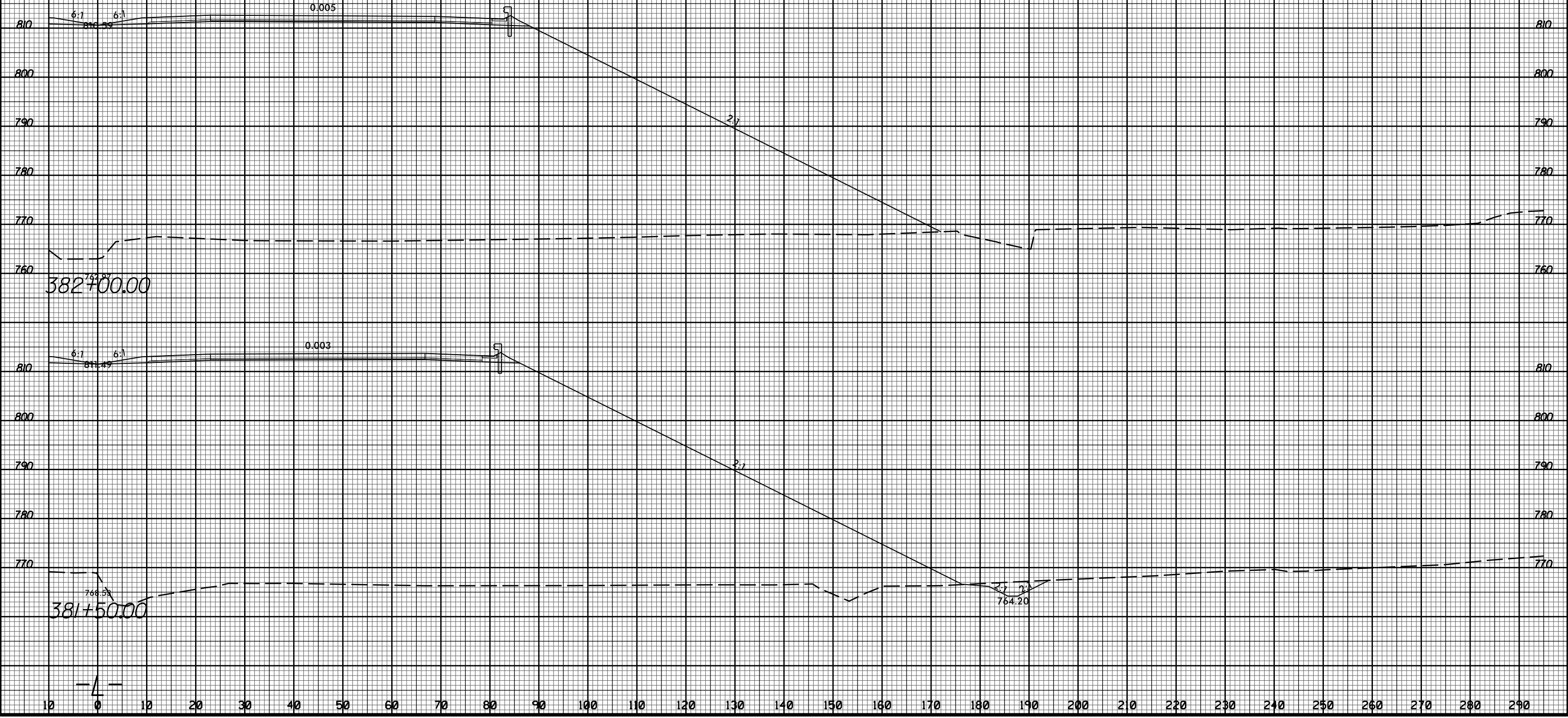

10 0 10 20 30 40 50 60 70 80 90 100 110 120 130 140 150 160 170 180 190 200 210 220 230 240 250 260 270 280 290

11/20/2017
I:\Projects\2525c_rdy_xpl.Lrt.dgn

-4-

8/23/99



PROJ. REFERENCE NO.
U-2525C

SHEET NO.
X-308

10 0 10 20 30 40 50 60 70 80 90 100 110 120 130 140 150 160 170 180 190 200 210 220 230 240 250 260 270 280 290

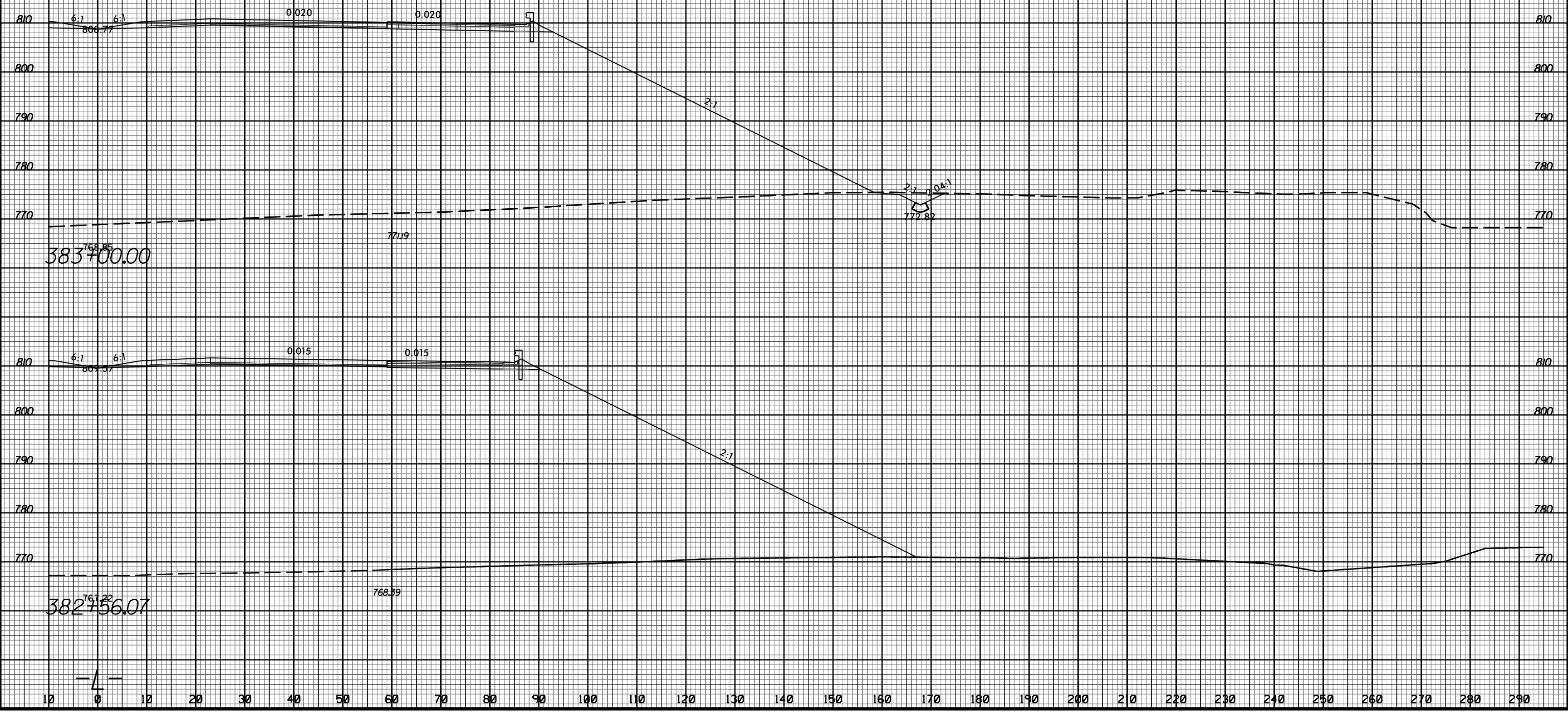

383+00.00

382+56.07

-4-

11/20/2017
I:\Projects\2525C_rdy_xpl.Lrt.dgn

8/23/99



PROJ. REFERENCE NO.
U-2525C

SHEET NO.
X-309

10 0 10 20 30 40 50 60 70 80 90 100 110 120 130 140 150 160 170 180 190 200 210 220 230 240 250 260 270 280 290

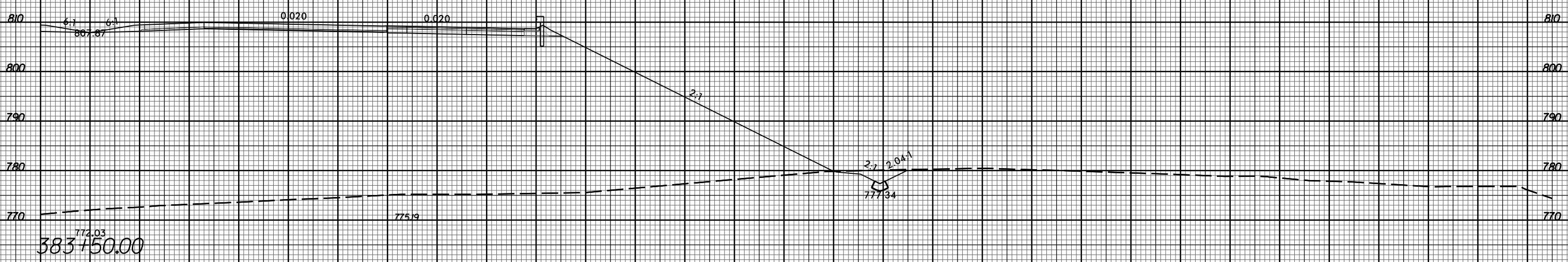
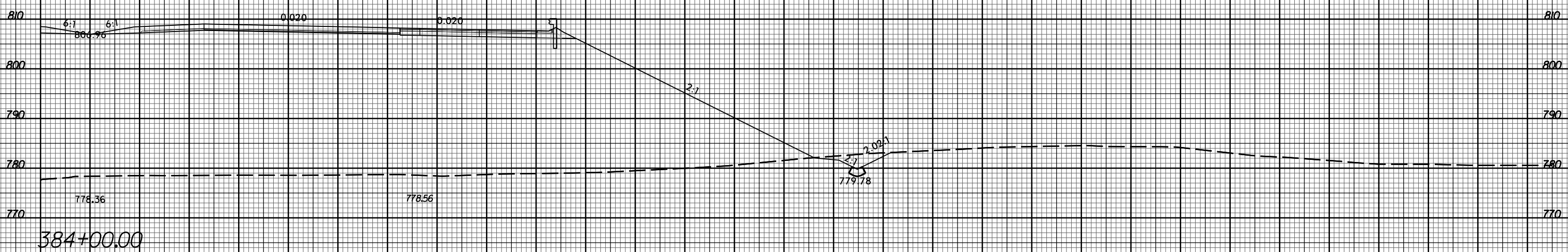
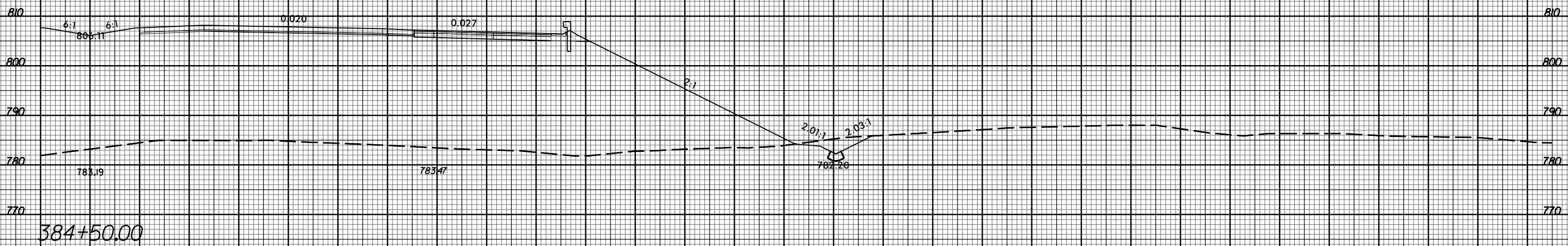

-4-

11/20/2017
I:\Projects\2525C_rdy_xpl.Lrt.dgn
JSE:rdy

8/23/99



PROJ. REFERENCE NO.
U-2525C

SHEET NO.
X-310

10 0 10 20 30 40 50 60 70 80 90 100 110 120 130 140 150 160 170 180 190 200 210 220 230 240 250 260 270 280 290

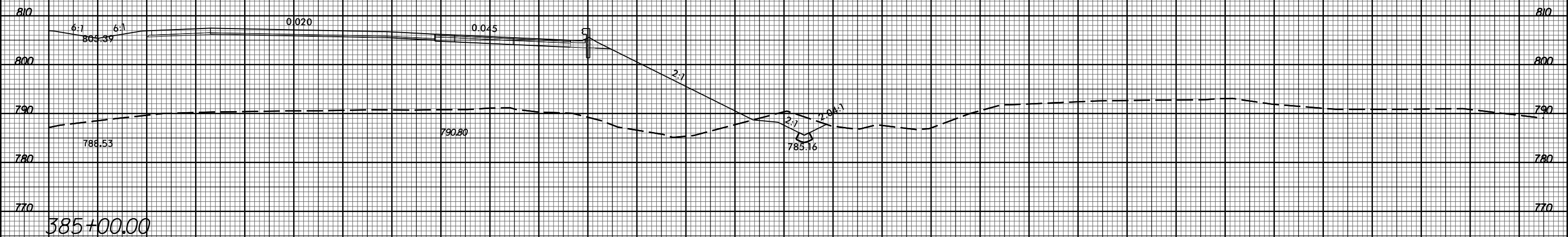
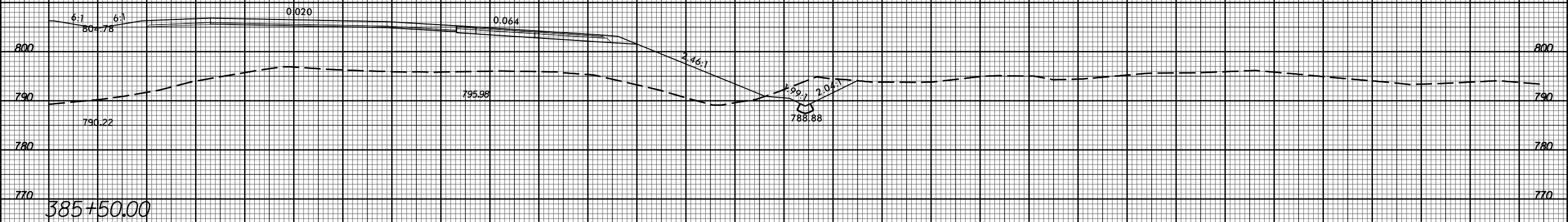

10 0 10 20 30 40 50 60 70 80 90 100 110 120 130 140 150 160 170 180 190 200 210 220 230 240 250 260 270 280 290

11/20/2017
1:58:35 PM
C:\Users\jg...rdy_xpl.Lrt.dgn

-4-

8/23/99



PROJ. REFERENCE NO. U-2525C SHEET NO. X-311

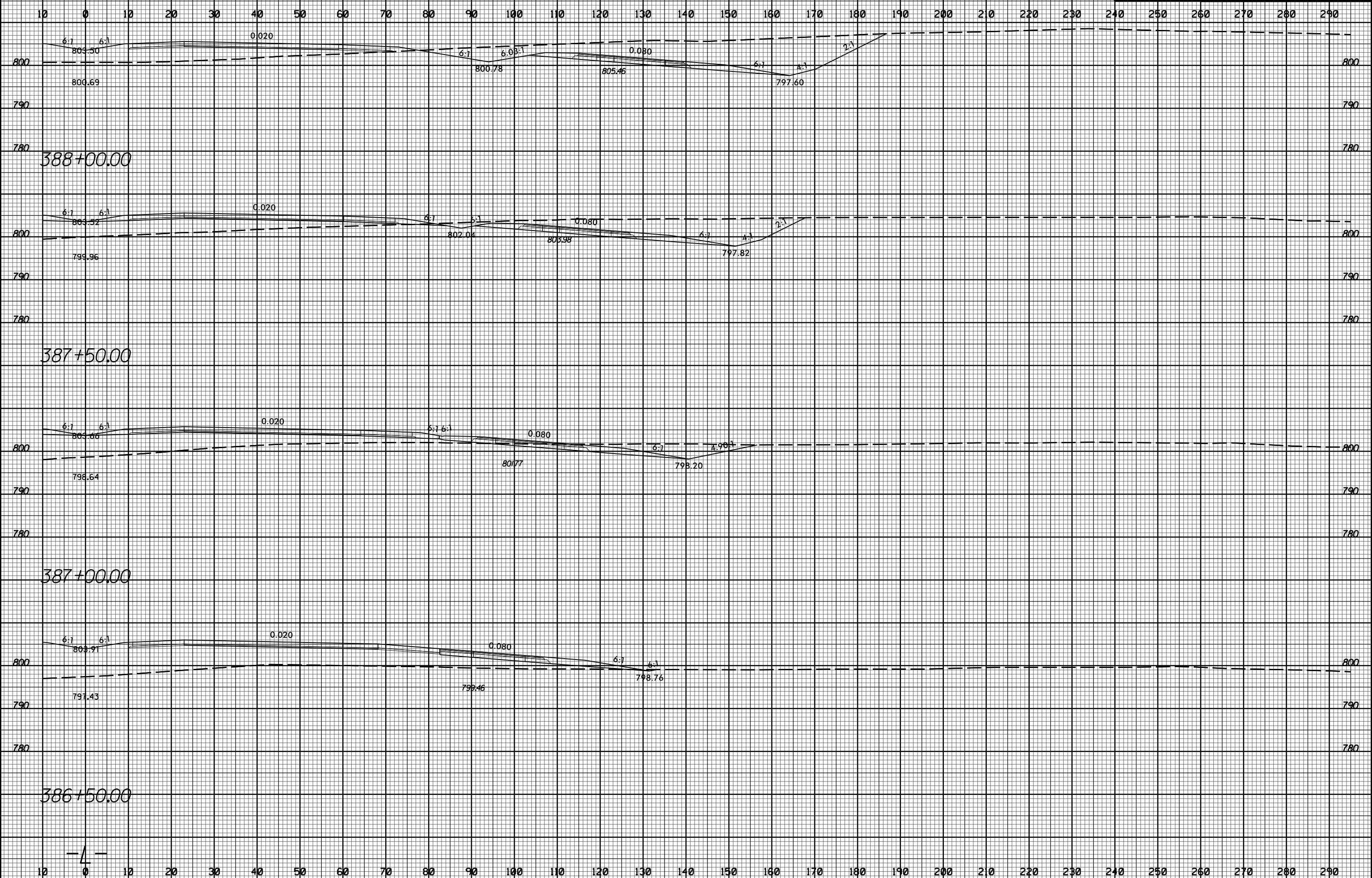

11/20/2017 11:58:32 AM U:\Projects\2525C\rdy_xpl.Lrt.dgn

-4-

8/23/99

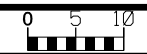

PROJ. REFERENCE NO.	SHEET NO.
U-2525C	X-312

10 0 10 20 30 40 50 60 70 80 90 100 110 120 130 140 150 160 170 180 190 200 210 220 230 240 250 260 270 280 290

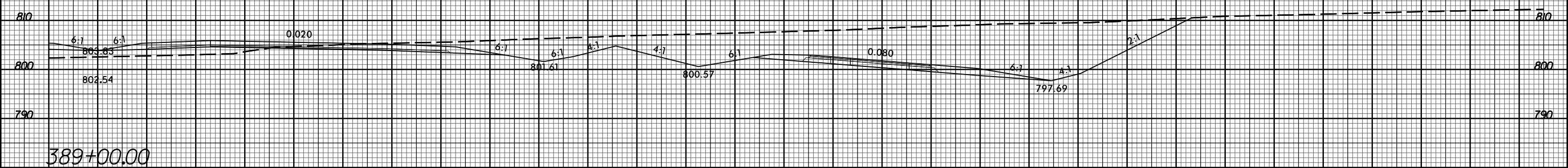
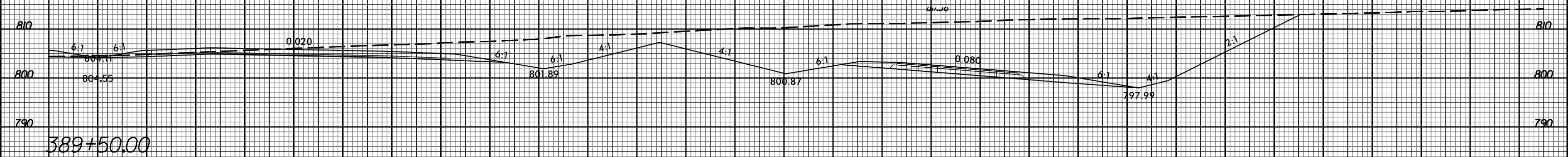
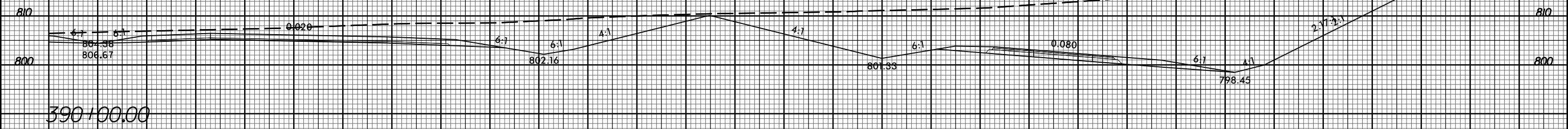

-4-

10 0 10 20 30 40 50 60 70 80 90 100 110 120 130 140 150 160 170 180 190 200 210 220 230 240 250 260 270 280 290

11/20/2017 11:58:32 AM U:\Projects\2525C\rdy_xpl.Lrt.dgn

8/23/99



PROJ. REFERENCE NO.
U-2525C

SHEET NO.
X-313

10 0 10 20 30 40 50 60 70 80 90 100 110 120 130 140 150 160 170 180 190 200 210 220 230 240 250 260 270 280 290

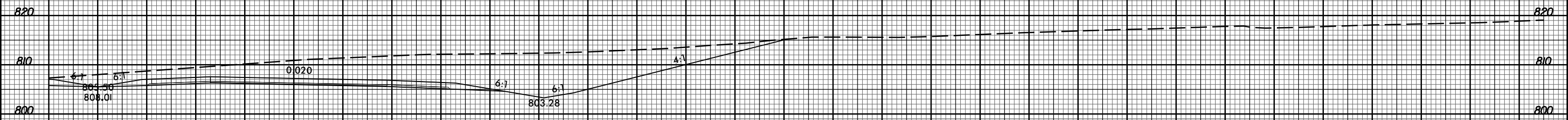

392+00.00

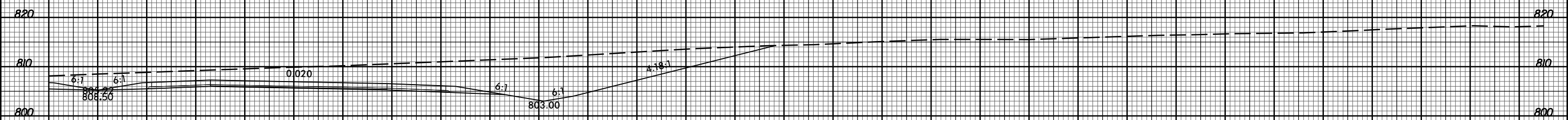

391+50.00

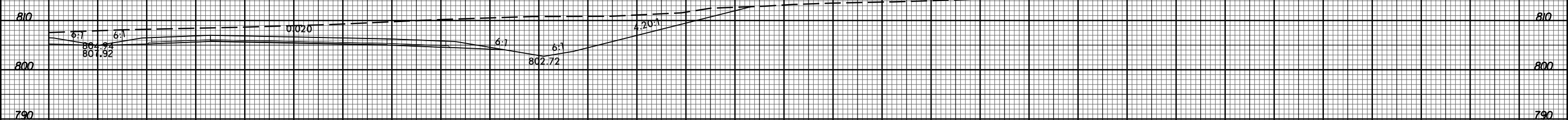

391+00.00

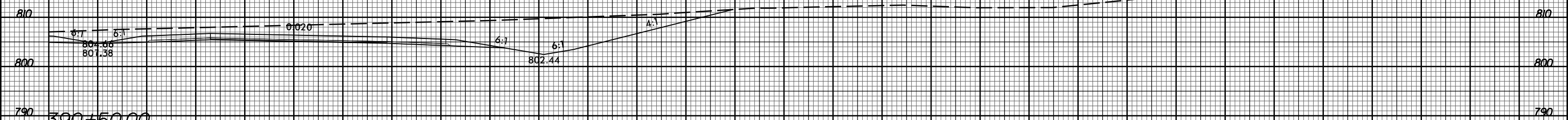

390+50.00

10 0 10 20 30 40 50 60 70 80 90 100 110 120 130 140 150 160 170 180 190 200 210 220 230 240 250 260 270 280 290

-4-

11/20/2017
I:\Projects\2525c_rdy_xpl.Lrt.dgn

8/23/99



PROJ. REFERENCE NO. U-2525C SHEET NO. X-314

10 0 10 20 30 40 50 60 70 80 90 100 110 120 130 140 150 160 170 180 190 200 210 220 230 240 250 260 270 280 290

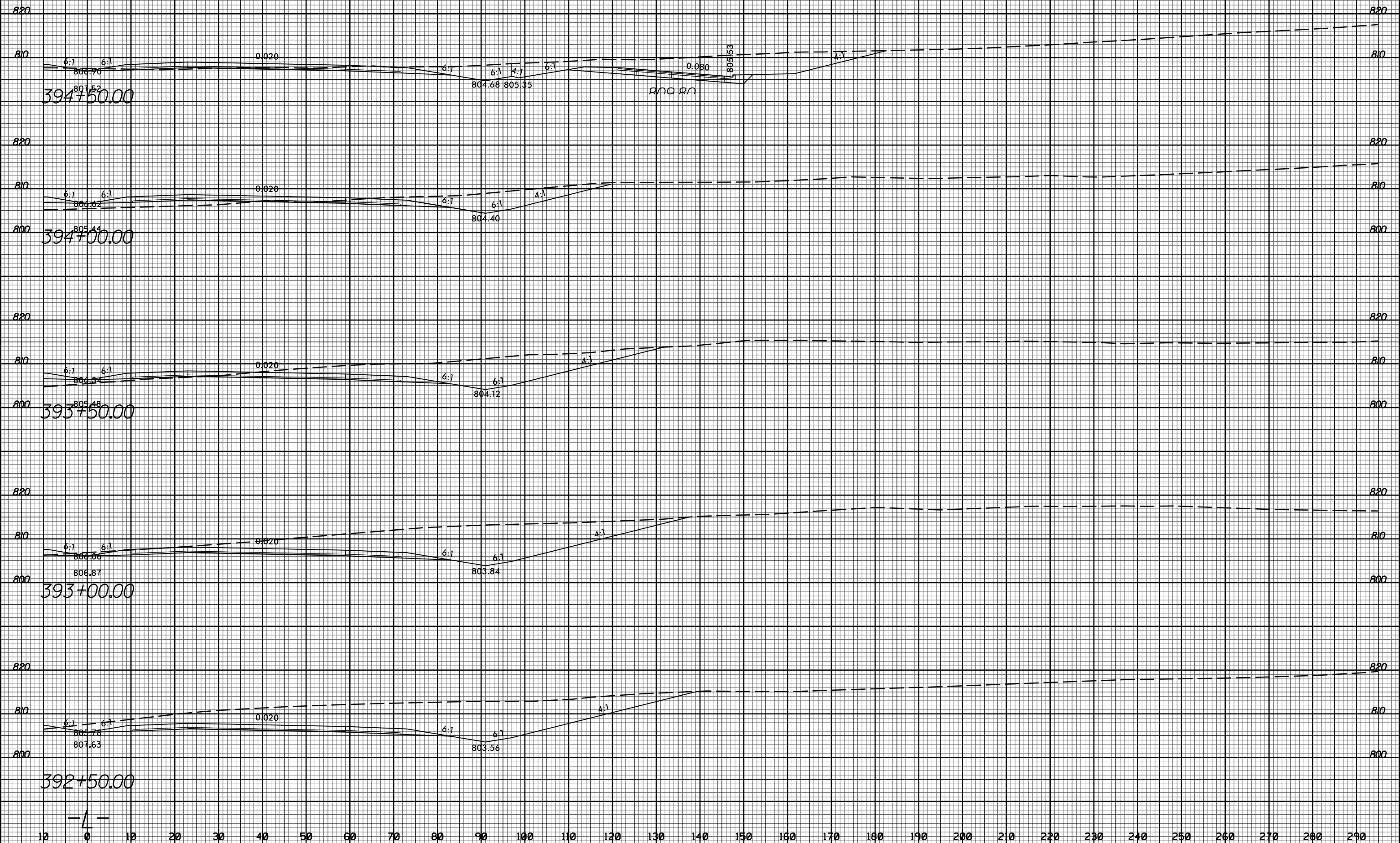

11/20/2017 10:58:32 AM U:\Projects\2525C\rdy_xpl.Lrt.dgn

8/23/99



PROJ. REFERENCE NO.
U-2525C

SHEET NO.
X-315

10 0 10 20 30 40 50 60 70 80 90 100 110 120 130 140 150 160 170 180 190 200 210 220 230 240 250 260 270 280 290

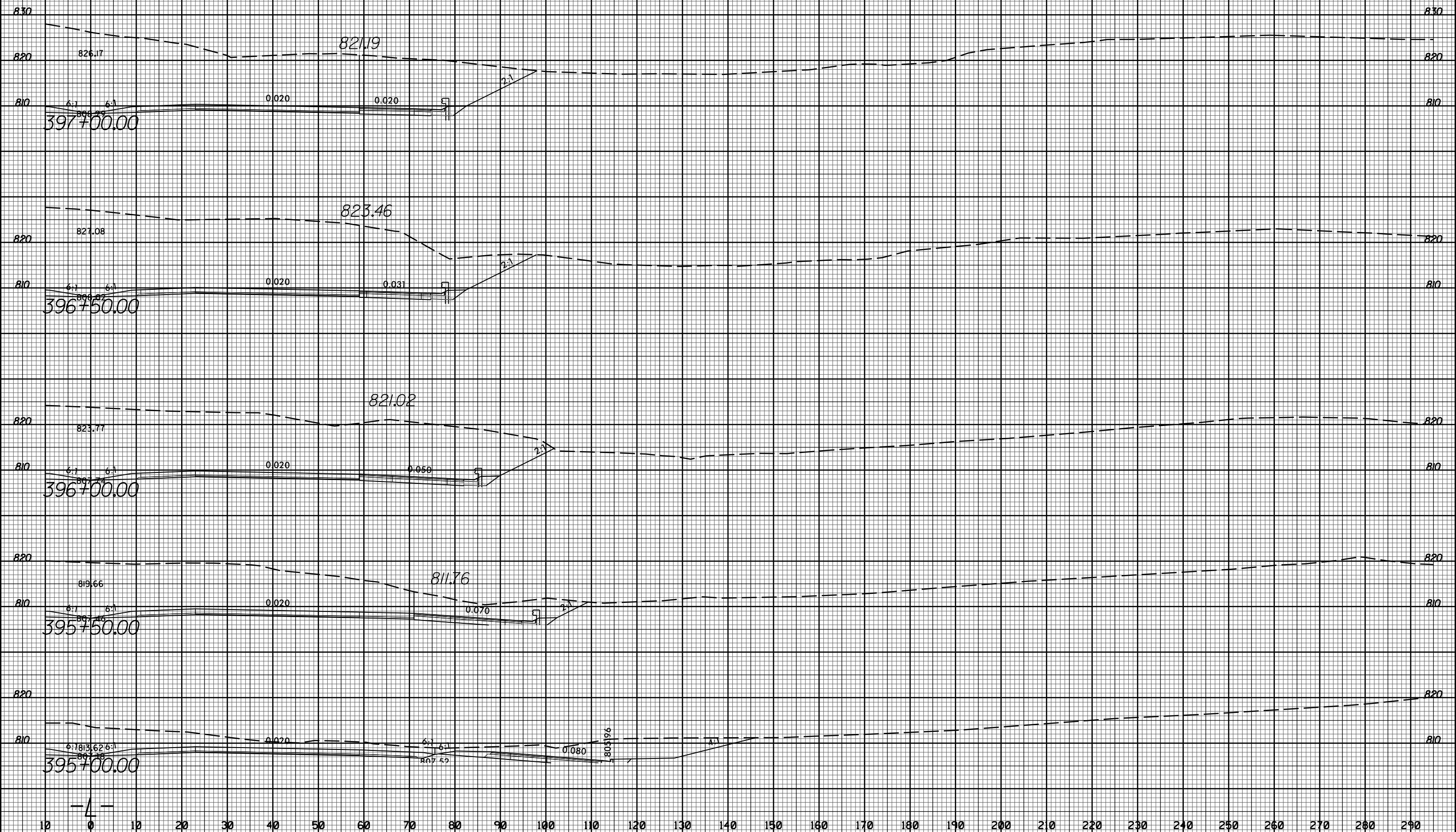

10 0 10 20 30 40 50 60 70 80 90 100 110 120 130 140 150 160 170 180 190 200 210 220 230 240 250 260 270 280 290

11/20/2017
I:\Projects\2525C-rdy_xpl.Lrt.dgn

-4-

8/23/99



PROJ. REFERENCE NO.
U-2525C

SHEET NO.
X-316

10 0 10 20 30 40 50 60 70 80 90 100 110 120 130 140 150 160 170 180 190 200 210 220 230 240 250 260 270 280 290

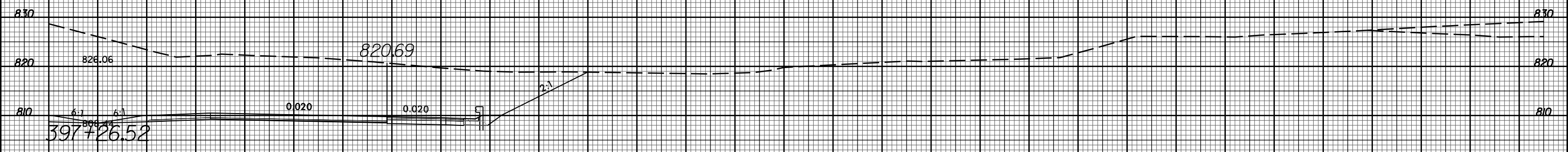
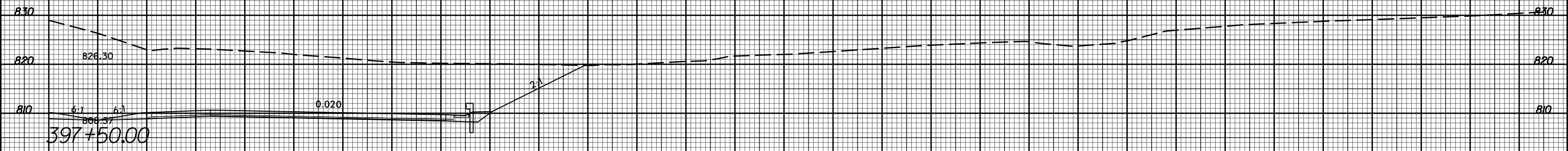
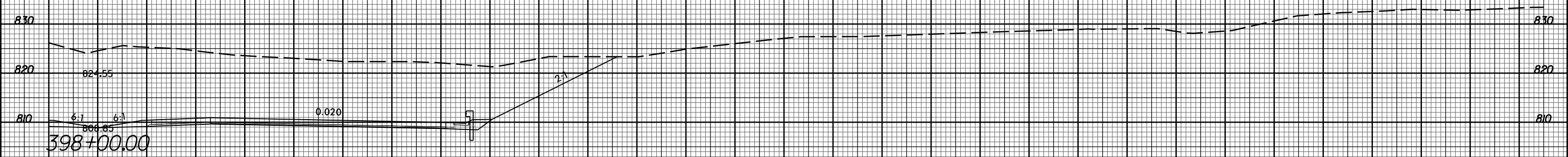
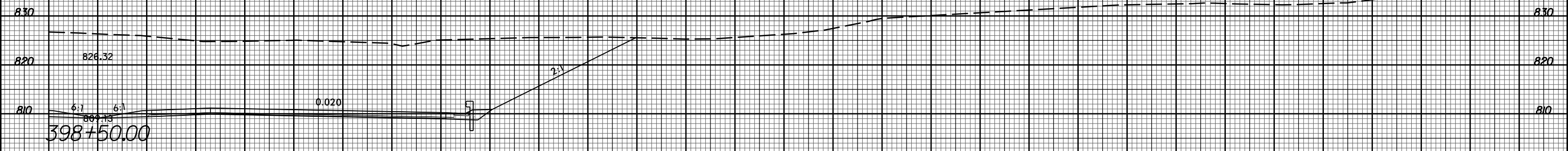

10 0 10 20 30 40 50 60 70 80 90 100 110 120 130 140 150 160 170 180 190 200 210 220 230 240 250 260 270 280 290

11/20/2017 11:58:32 AM U:\Projects\2525C\rdy_xpl.Lrt.dgn

-4-

8/23/99



PROJ. REFERENCE NO.
U-2525C

SHEET NO.
X-317

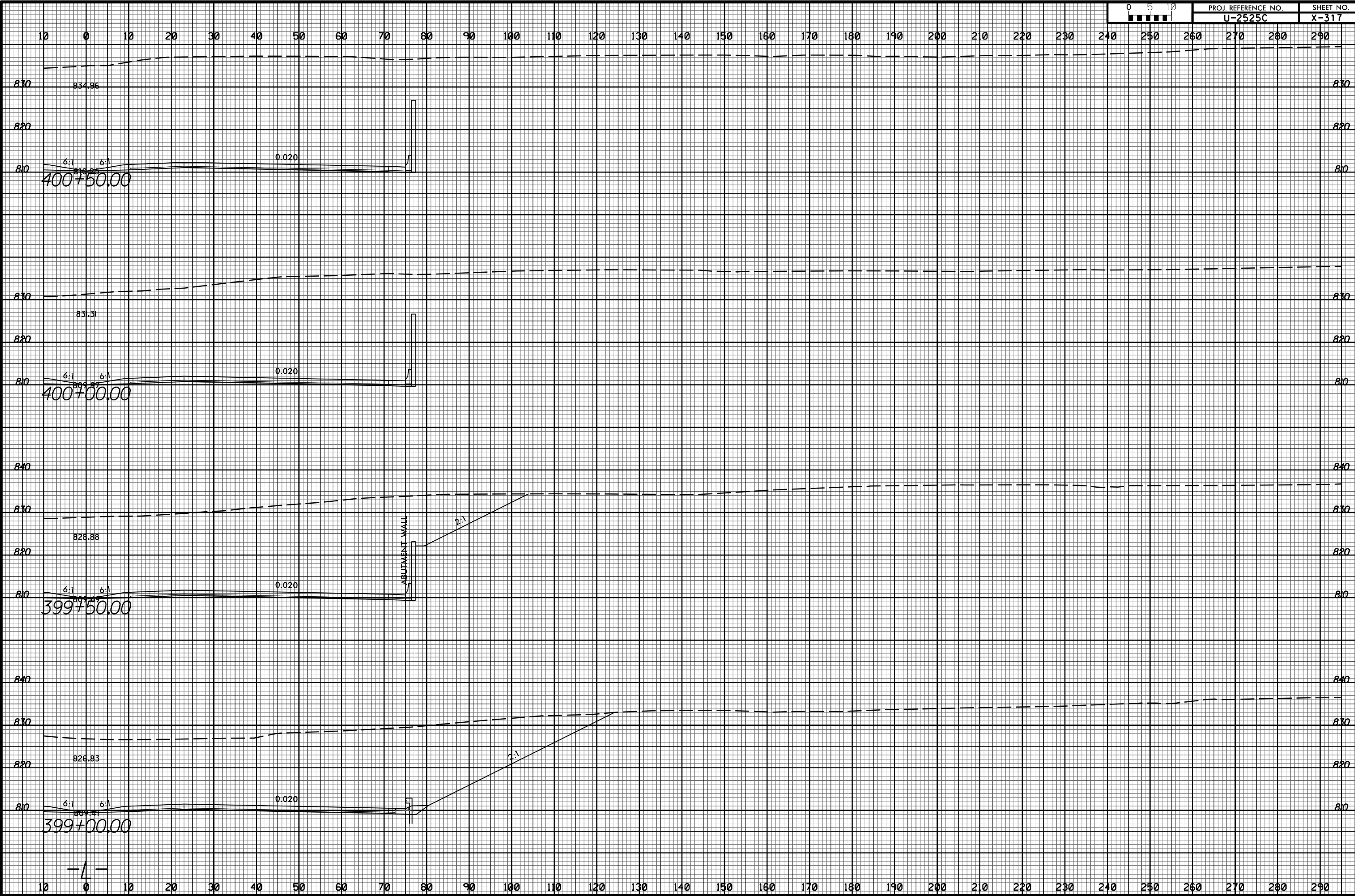

11/20/2017
U:\2525C\rdy_xpl.Lrt.dgn

-4-

8/23/99



PROJ. REFERENCE NO.
U-2525C

SHEET NO.
X-318

10 0 10 20 30 40 50 60 70 80 90 100 110 120 130 140 150 160 170 180 190 200 210 220 230 240 250 260 270 280 290

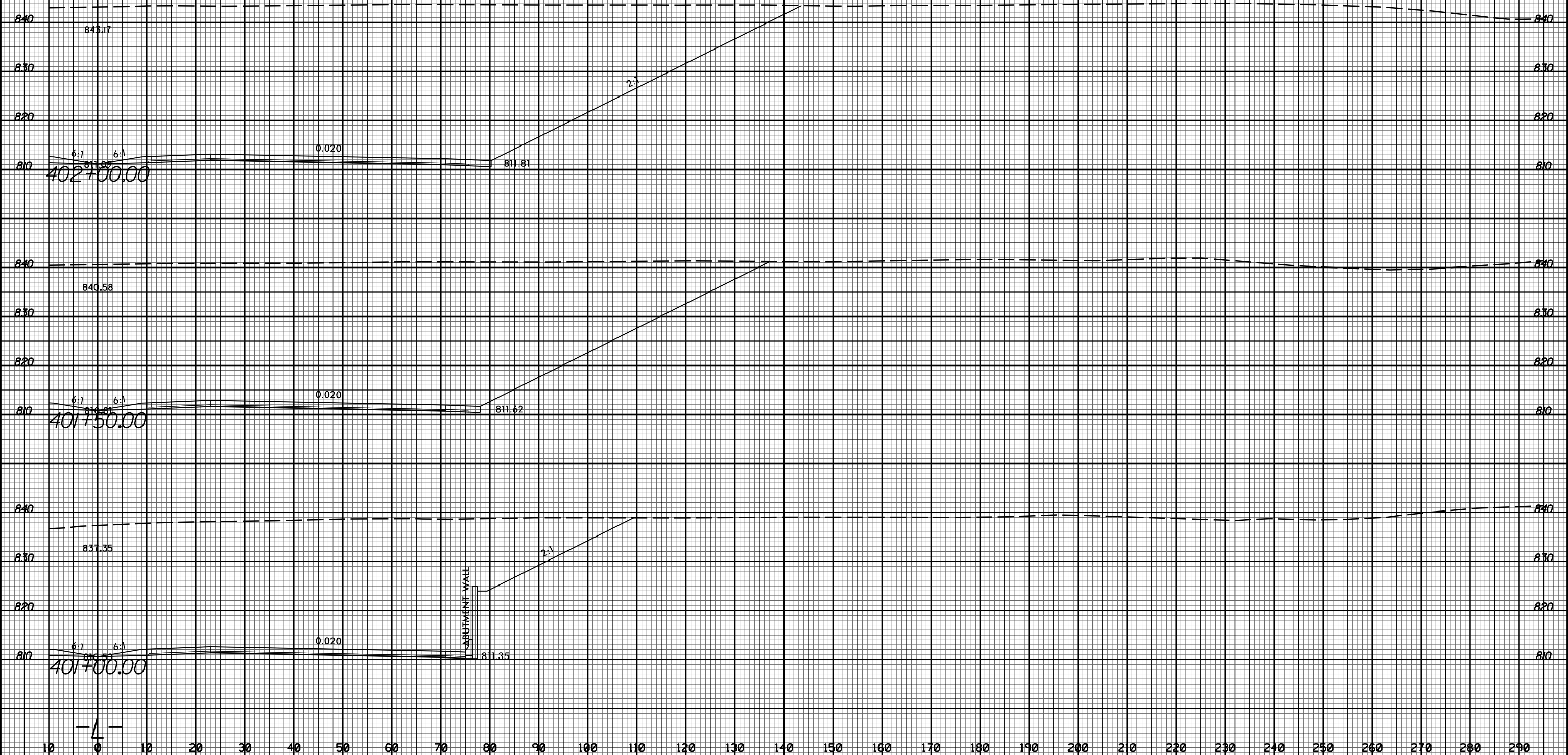

11/20/2017
I:\Projects\2525c_rdy_xpl.Lrt.dgn
11:58:38 AM

-4-

8/23/99



PROJ. REFERENCE NO.
U-2525C

SHEET NO.
X-319

10 0 10 20 30 40 50 60 70 80 90 100 110 120 130 140 150 160 170 180 190 200 210 220 230 240 250 260 270 280 290

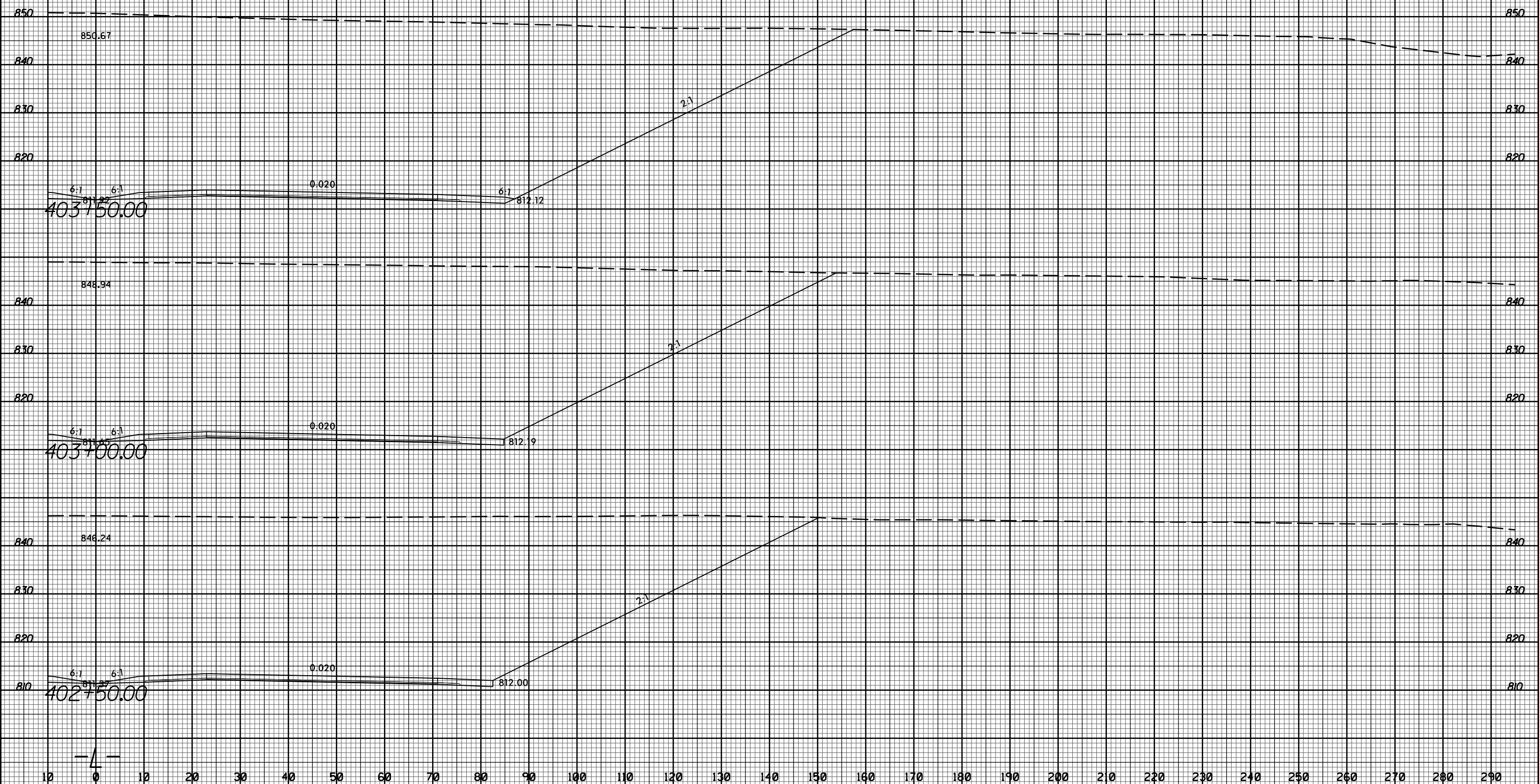

10 0 10 20 30 40 50 60 70 80 90 100 110 120 130 140 150 160 170 180 190 200 210 220 230 240 250 260 270 280 290

11/20/2017
I:\Projects\2525c_rdy_xpl.Lrt.dgn
JSE:rdy

-4-

8/23/99



PROJ. REFERENCE NO.
U-2525C

SHEET NO.
X-320

10 0 10 20 30 40 50 60 70 80 90 100 110 120 130 140 150 160 170 180 190 200 210 220 230 240 250 260 270 280 290

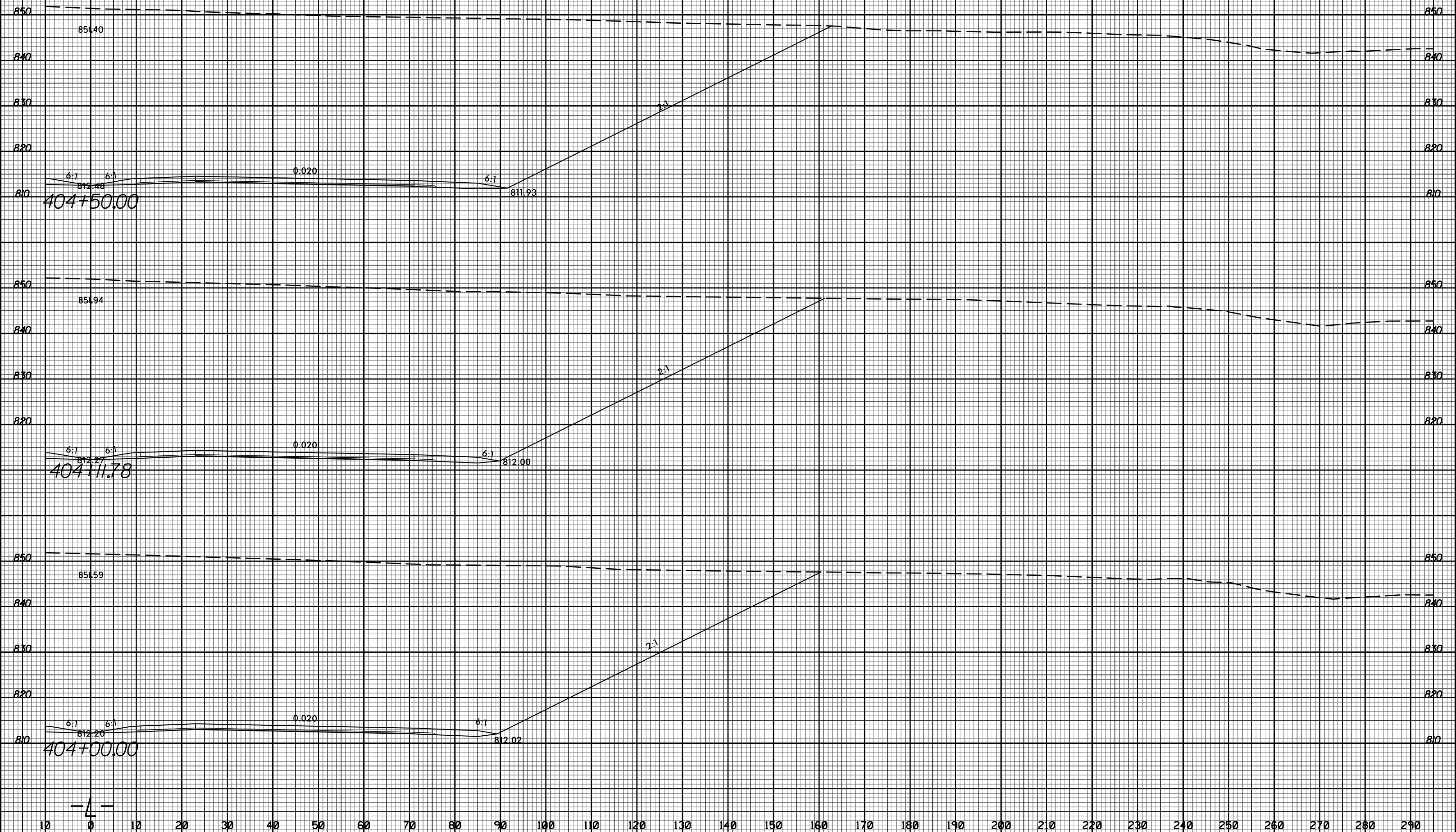

11/20/2017
13:48:32
U:\Projects\2525C\rdy_xpl.Lrt.dgn

-4-

8/23/99



PROJ. REFERENCE NO.
U-2525C

SHEET NO.
X-321

10 0 10 20 30 40 50 60 70 80 90 100 110 120 130 140 150 160 170 180 190 200 210 220 230 240 250 260 270 280 290

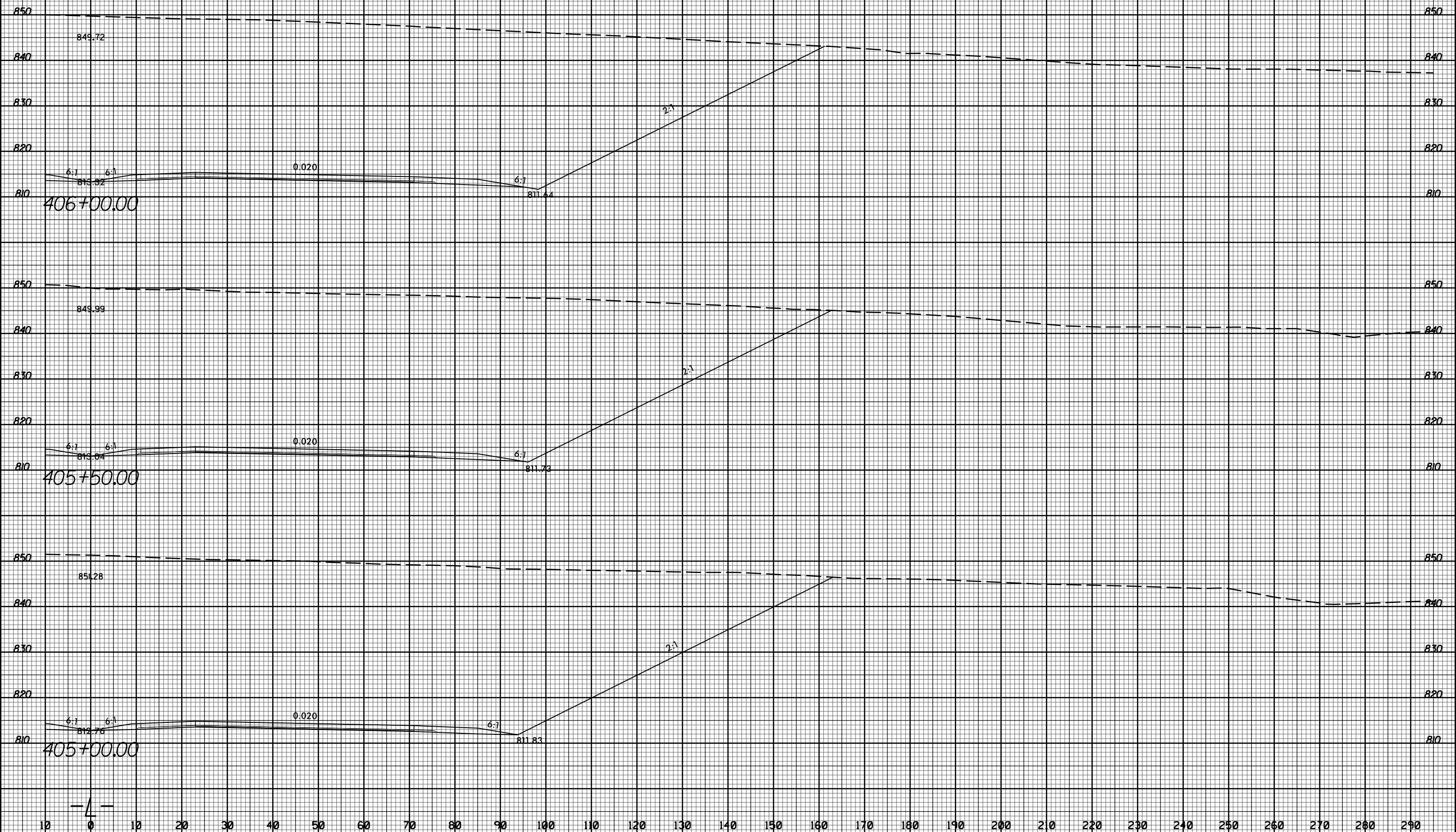

11/20/2017
I:\Projects\2525c_rdy_xpl.Lrt.dgn
JSE:rdy

-4-

8/23/99



PROJ. REFERENCE NO.
U-2525C

SHEET NO.
X-322

10 0 10 20 30 40 50 60 70 80 90 100 110 120 130 140 150 160 170 180 190 200 210 220 230 240 250 260 270 280 290

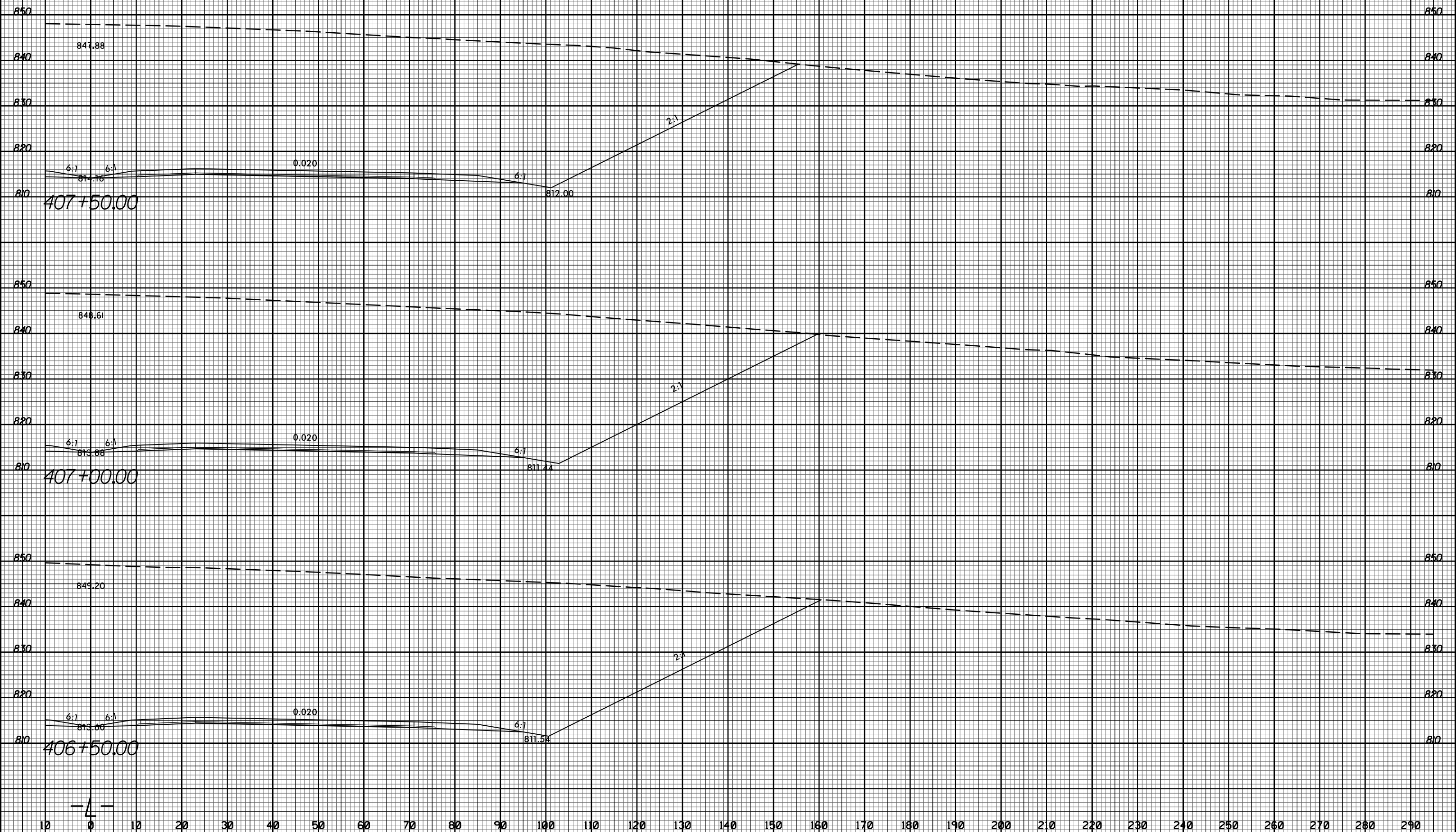

11/20/2017
I:\Projects\2525c_rdy_xpl.Lrt.dgn
User: rdy

-4-

8/23/99



PROJ. REFERENCE NO.
U-2525C

SHEET NO.
X-323

10 0 10 20 30 40 50 60 70 80 90 100 110 120 130 140 150 160 170 180 190 200 210 220 230 240 250 260 270 280 290

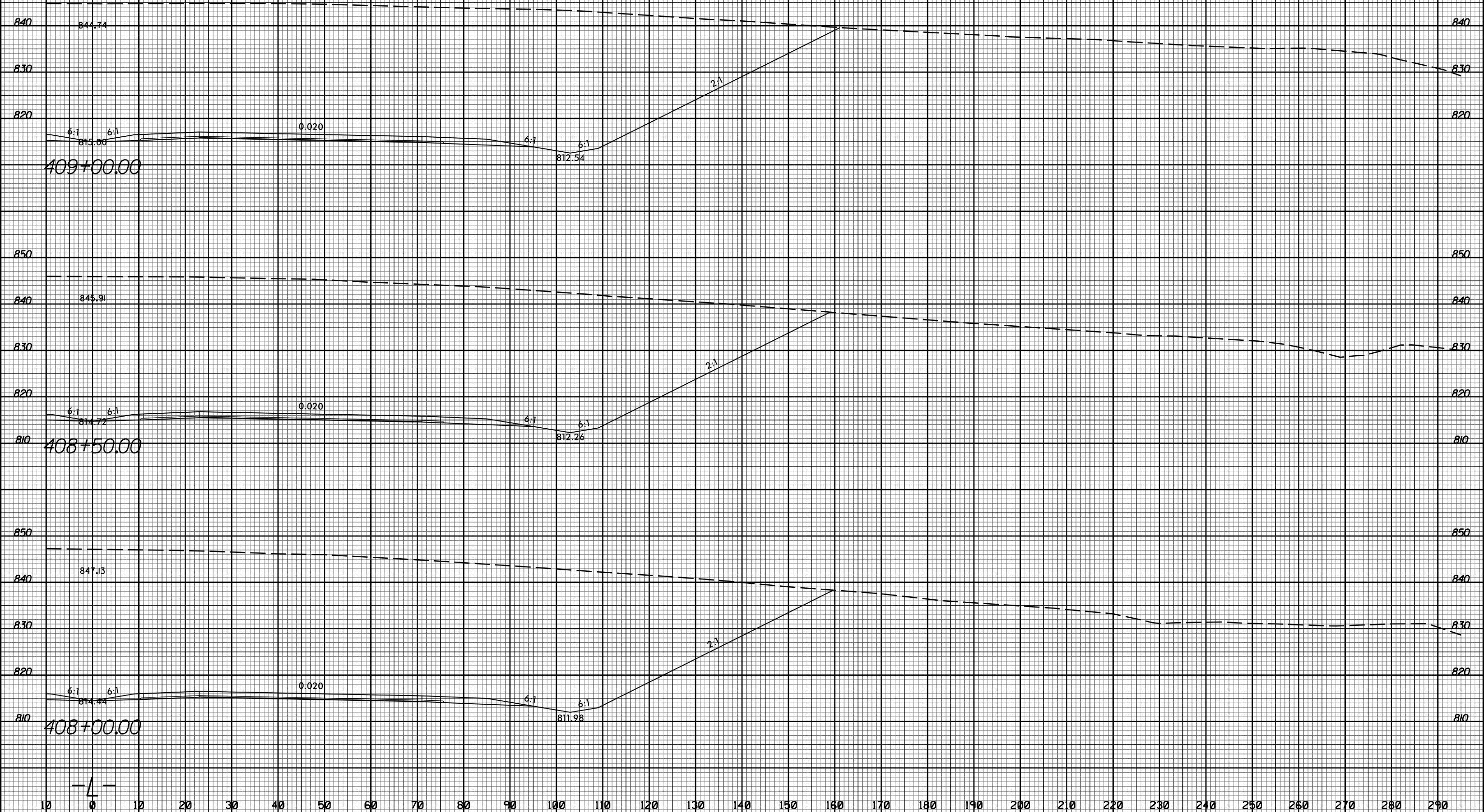

11/20/2017
I:\Projects\2525c_rdy_xpl.Lrt.dgn
User: rdy

-4-

8/23/99



PROJ. REFERENCE NO.	SHEET NO.
U-2525C	X-324

10 0 10 20 30 40 50 60 70 80 90 100 110 120 130 140 150 160 170 180 190 200 210 220 230 240 250 260 270 280 290

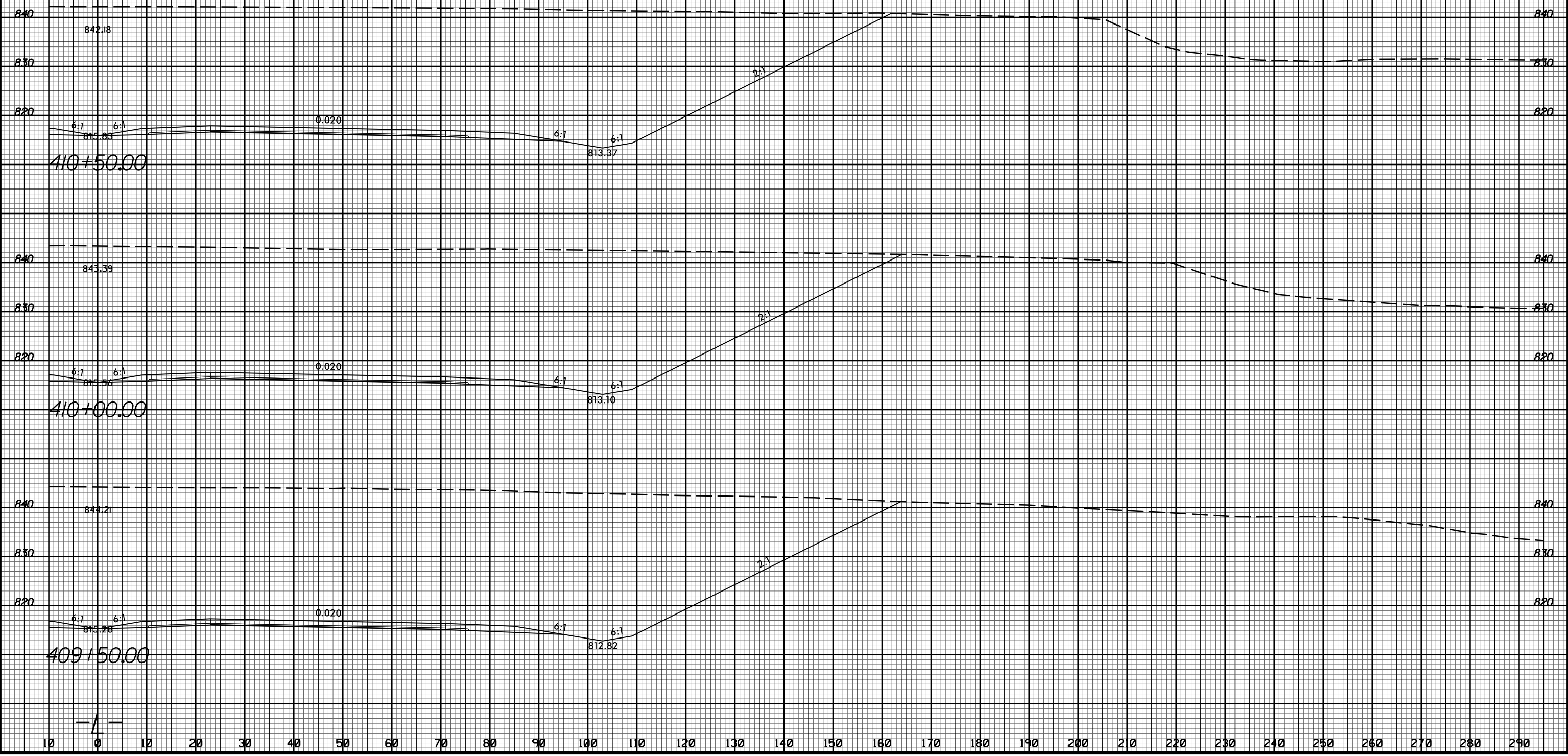

11/20/2017
 I:\S\1832525c_rdy_xpl.Lrt.dgn
 User: rdy

-4-

8/23/99



PROJ. REFERENCE NO.
U-2525C

SHEET NO.
X-325

10 0 10 20 30 40 50 60 70 80 90 100 110 120 130 140 150 160 170 180 190 200 210 220 230 240 250 260 270 280 290

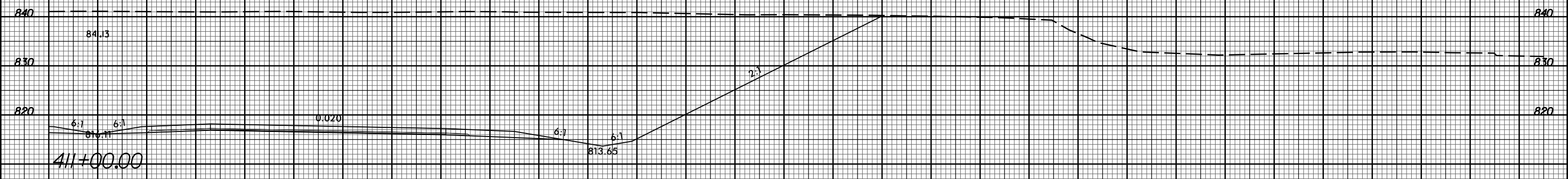
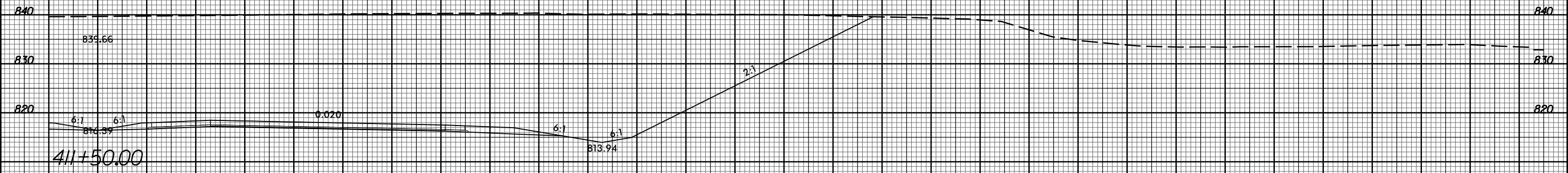
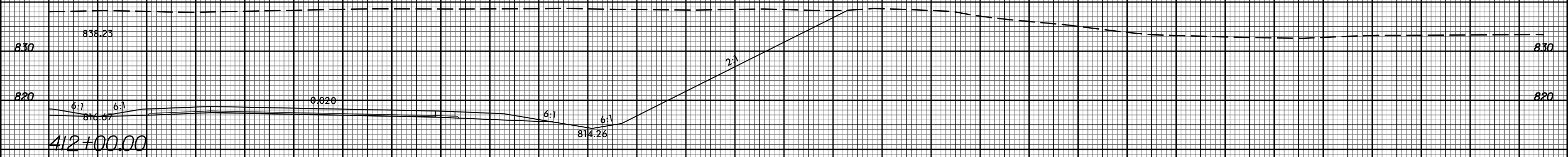
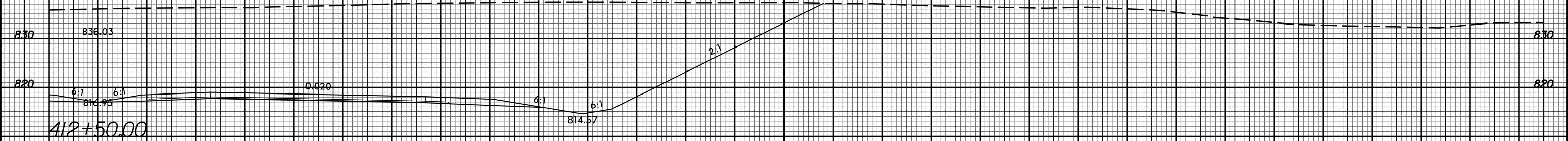

-4-

11/20/2017
I:\Projects\2525c_rdy_xpl.Lrt.dgn
User: rdy

8/23/99



PROJ. REFERENCE NO.
U-2525C

SHEET NO.
X-326

10 0 10 20 30 40 50 60 70 80 90 100 110 120 130 140 150 160 170 180 190 200 210 220 230 240 250 260 270 280 290

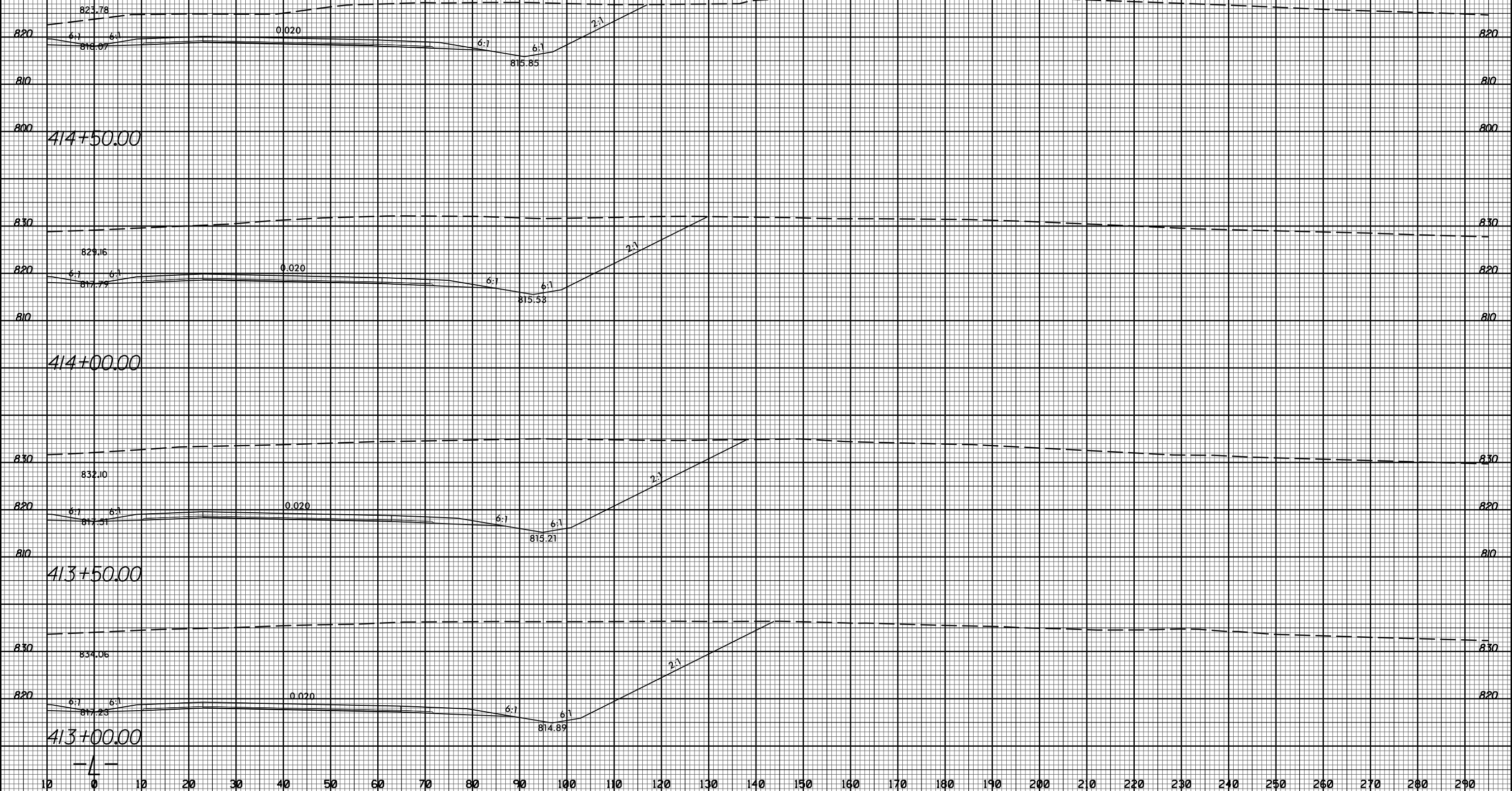

11/20/2017
13:58:32
U:\Projects\2525C\rdy_xpl.Lrt.dgn

10 0 10 20 30 40 50 60 70 80 90 100 110 120 130 140 150 160 170 180 190 200 210 220 230 240 250 260 270 280 290

8/23/99



PROJ. REFERENCE NO.
U-2525C

SHEET NO.
X-327

10 0 10 20 30 40 50 60 70 80 90 100 110 120 130 140 150 160 170 180 190 200 210 220 230 240 250 260 270 280 290

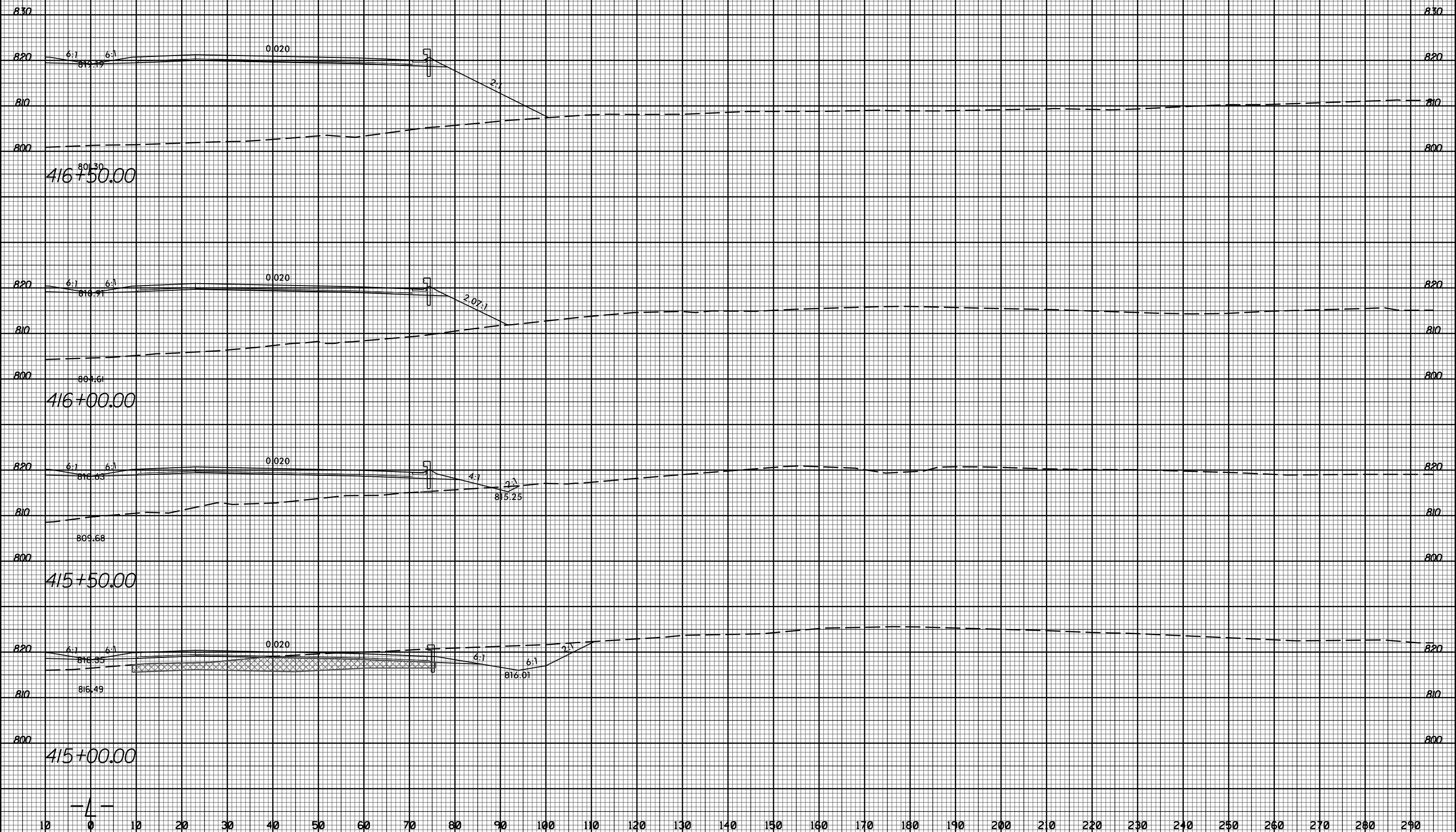

11/20/2017
I:\S\2525C\rdy_xpl.Lrt.dgn

10 0 10 20 30 40 50 60 70 80 90 100 110 120 130 140 150 160 170 180 190 200 210 220 230 240 250 260 270 280 290

8/23/99

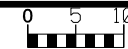

PROJ. REFERENCE NO.
U-2525C

SHEET NO.
X-328

10 0 10 20 30 40 50 60 70 80 90 100 110 120 130 140 150 160 170 180 190 200 210 220 230 240 250 260 270 280 290

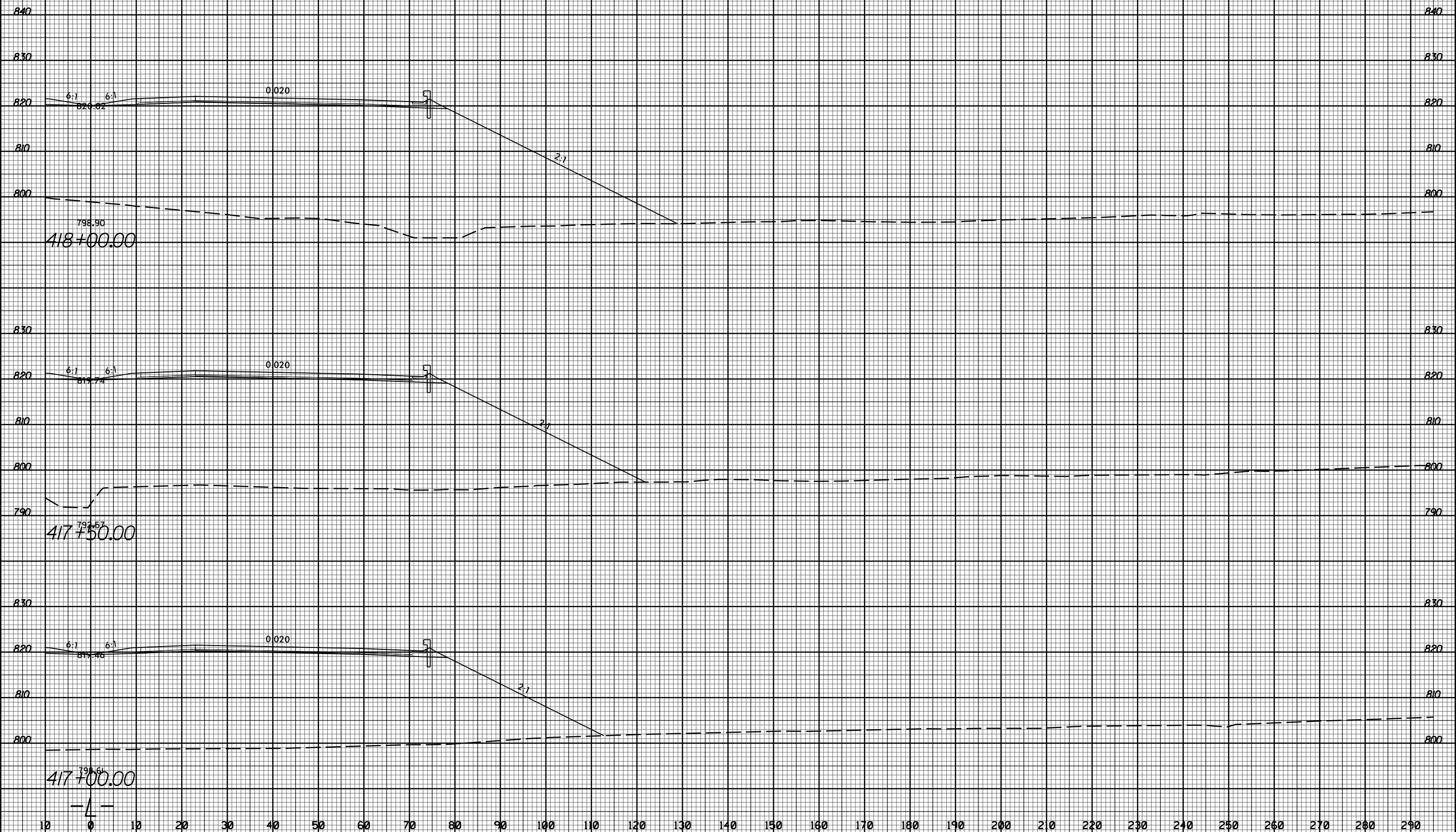

11/20/2017
I:\Projects\2525c_rdy_xpl.Lrt.dgn
TJ:ELG:mg

10 0 10 20 30 40 50 60 70 80 90 100 110 120 130 140 150 160 170 180 190 200 210 220 230 240 250 260 270 280 290

8/23/99



PROJ. REFERENCE NO.
U-2525C

SHEET NO.
X-329

10 0 10 20 30 40 50 60 70 80 90 100 110 120 130 140 150 160 170 180 190 200 210 220 230 240 250 260 270 280 290

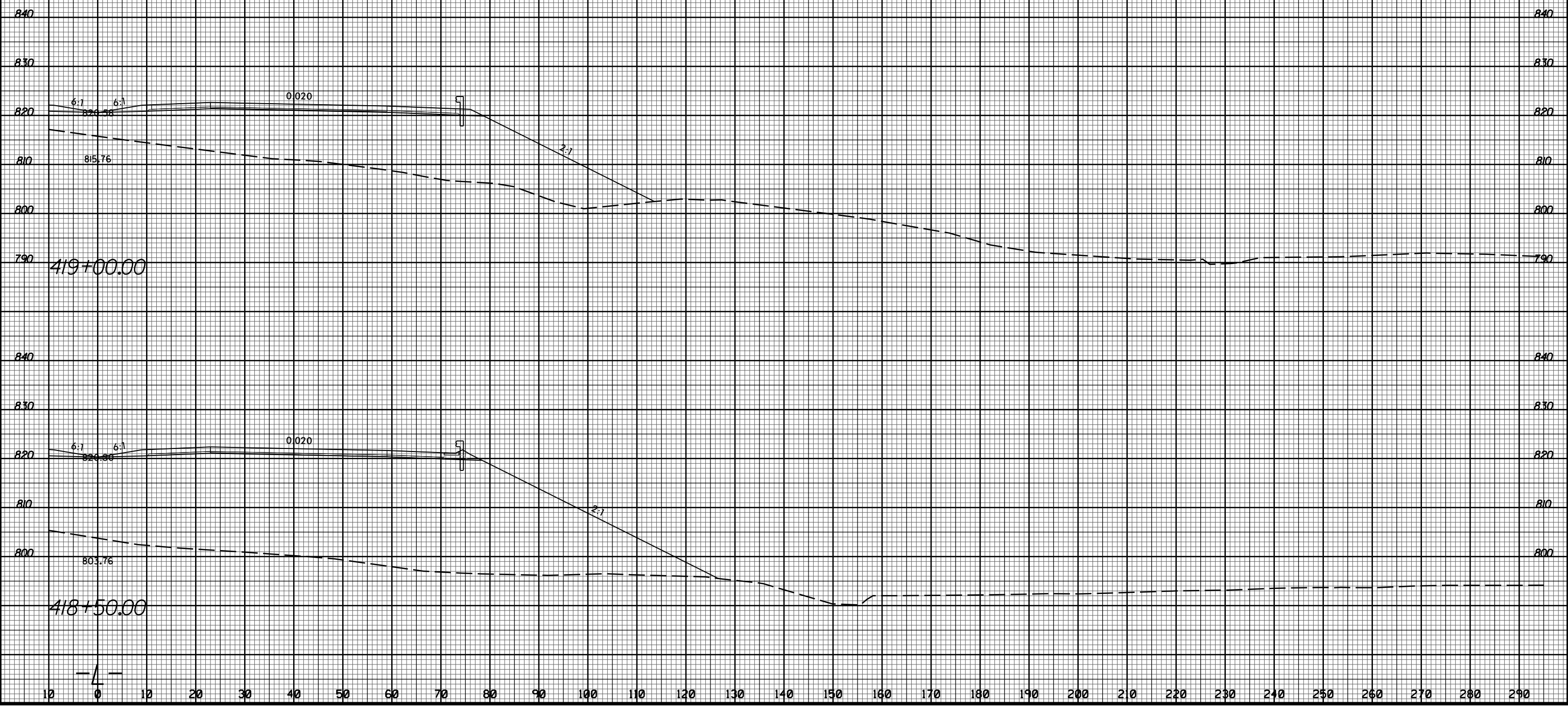

11/20/2017
I:\Projects\2525c_rdy_xpl.Lrt.dgn
JSE:rdy

-4-

8/23/99



PROJ. REFERENCE NO.	SHEET NO.
U-2525C	X-330

10 0 10 20 30 40 50 60 70 80 90 100 110 120 130 140 150 160 170 180 190 200 210 220 230 240 250 260 270 280 290

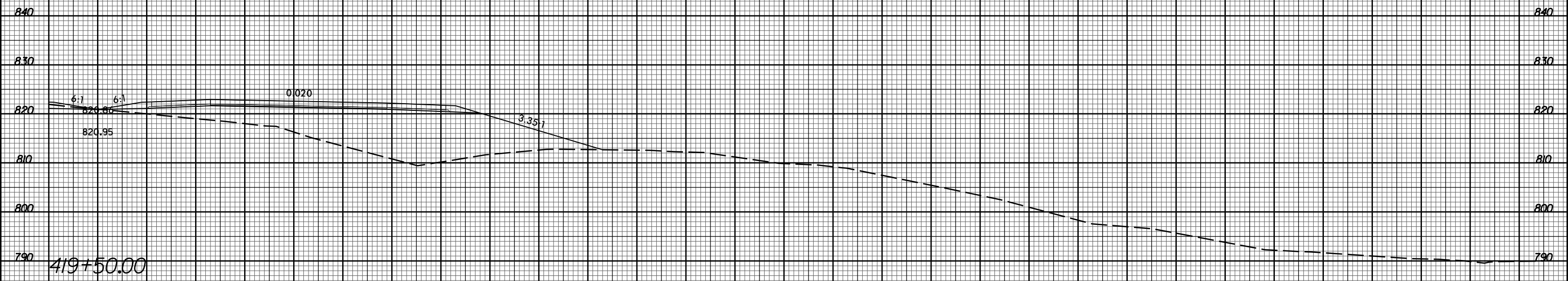
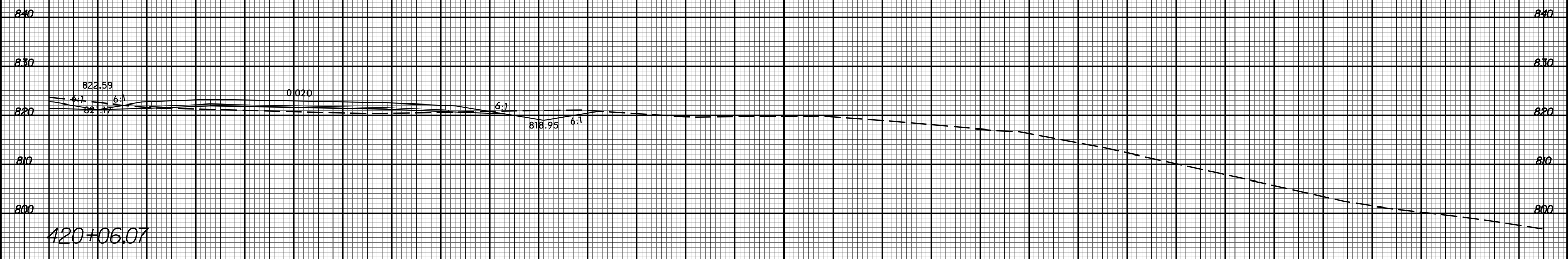

10 0 10 20 30 40 50 60 70 80 90 100 110 120 130 140 150 160 170 180 190 200 210 220 230 240 250 260 270 280 290

11/20/2017
 I:\Projects\2525C-rdy_xpl.Lrt.dgn
 User: jrb

-4-

8/23/99

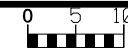

PROJ. REFERENCE NO.
U-2525C

SHEET NO.
X-331

10 0 10 20 30 40 50 60 70 80 90 100 110 120 130 140 150 160 170 180 190 200 210 220 230 240 250 260 270 280 290

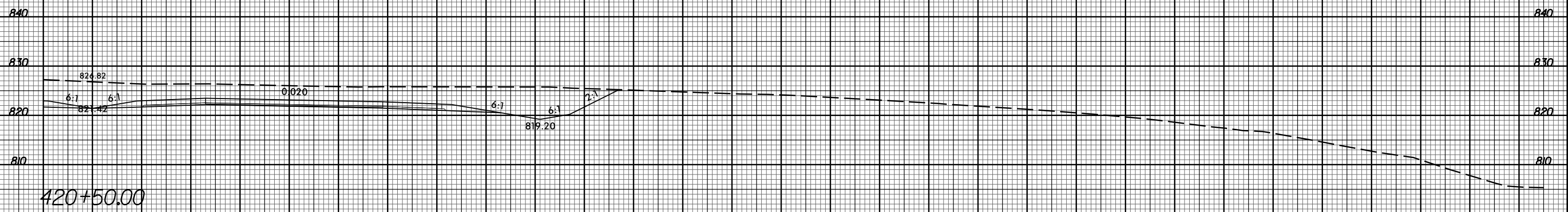
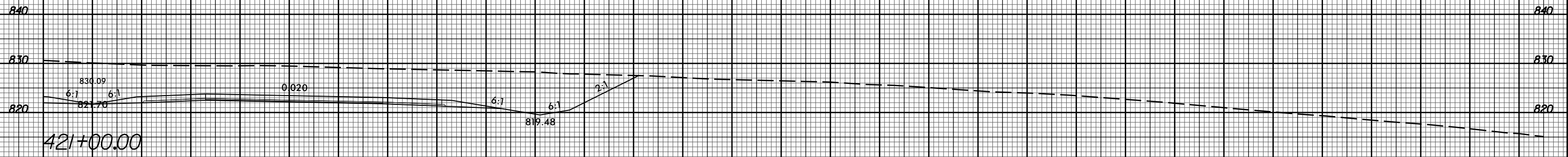
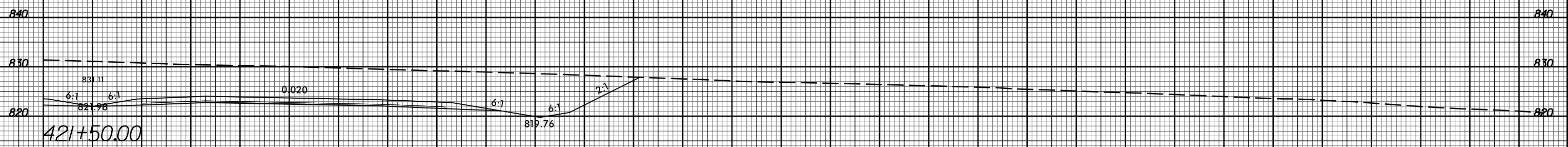
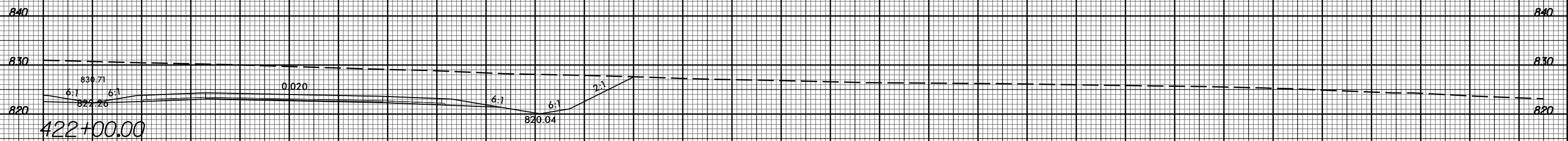

10 0 10 20 30 40 50 60 70 80 90 100 110 120 130 140 150 160 170 180 190 200 210 220 230 240 250 260 270 280 290

11/20/2017 11:58:32 AM U:\Projects\2525C\rdy_xpl.Lrt.dgn

8/23/99



PROJ. REFERENCE NO.
U-2525C

SHEET NO.
X-333

10 0 10 20 30 40 50 60 70 80 90 100 110 120 130 140 150 160 170 180 190 200 210 220 230 240 250 260 270 280 290

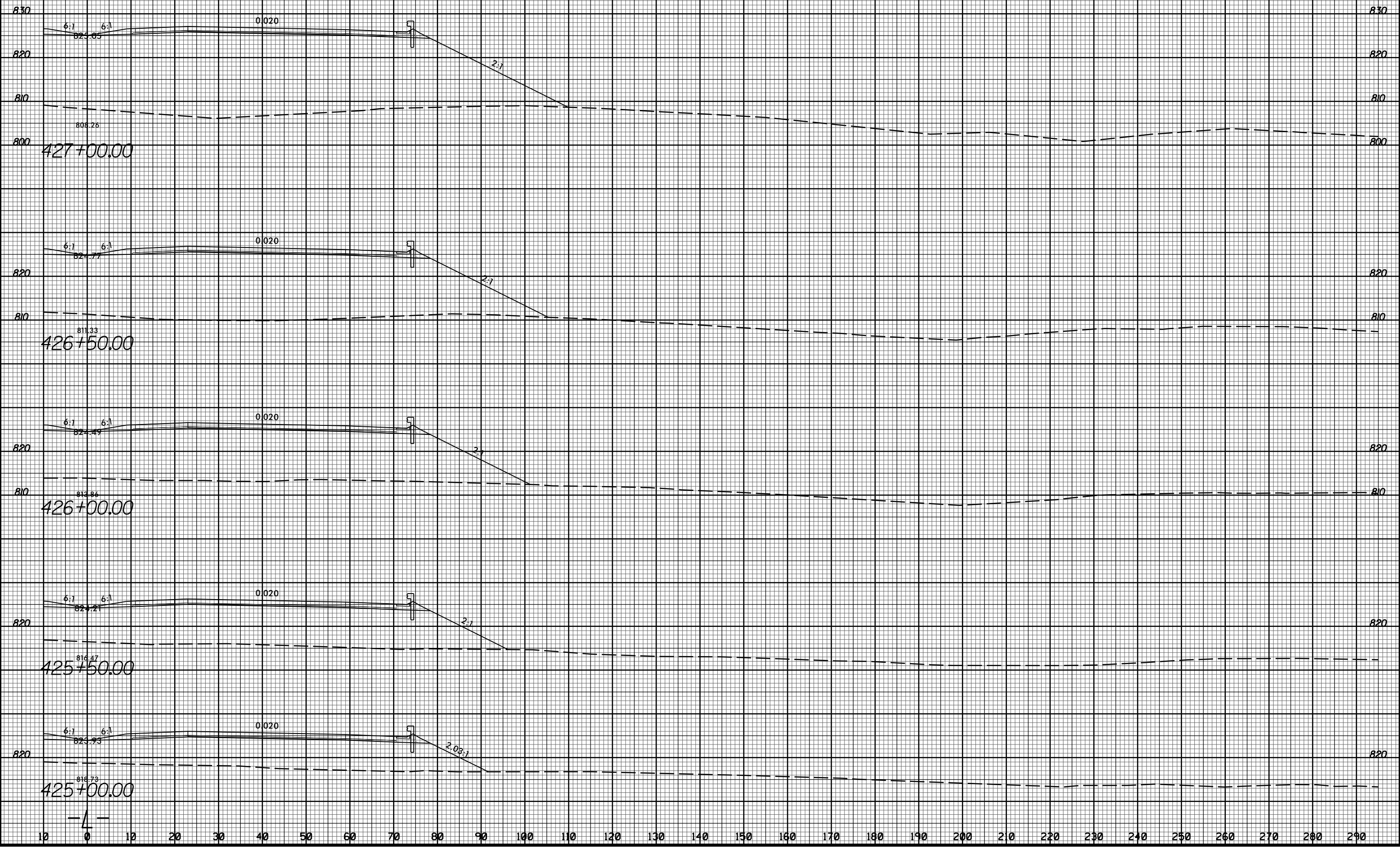

11/20/2017
I:\Projects\2525C\rdy_xpl.Lrt.dgn
13:58:33

-4-

8/23/99



PROJ. REFERENCE NO.
U-2525C

SHEET NO.
X-334

10 0 10 20 30 40 50 60 70 80 90 100 110 120 130 140 150 160 170 180 190 200 210 220 230 240 250 260 270 280 290

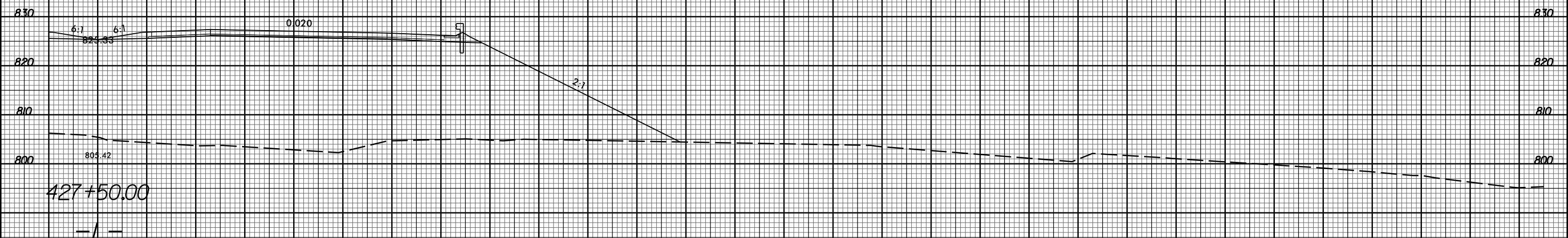
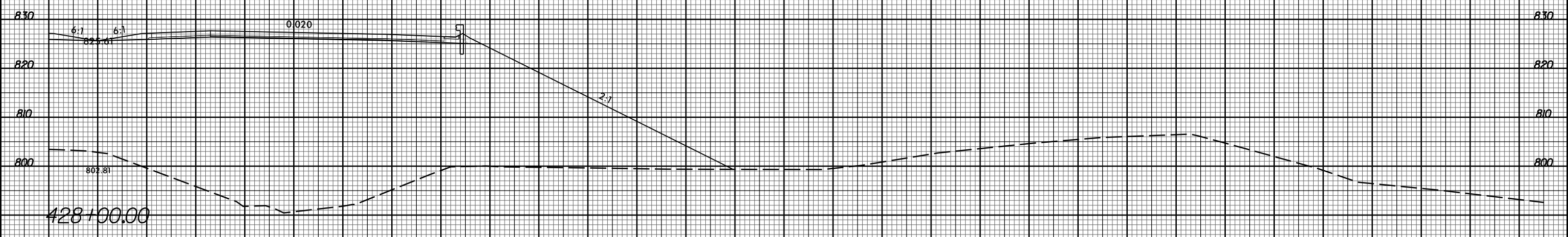
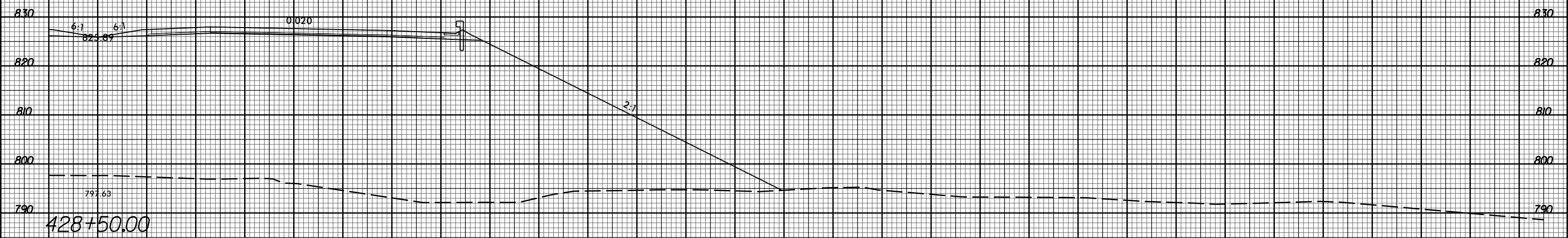

10 0 10 20 30 40 50 60 70 80 90 100 110 120 130 140 150 160 170 180 190 200 210 220 230 240 250 260 270 280 290

11/20/2017
I:\Projects\2525c_rdy_xpl.Lrt.dgn

-4-

8/23/99



PROJ. REFERENCE NO.
U-2525C

SHEET NO.
X-335

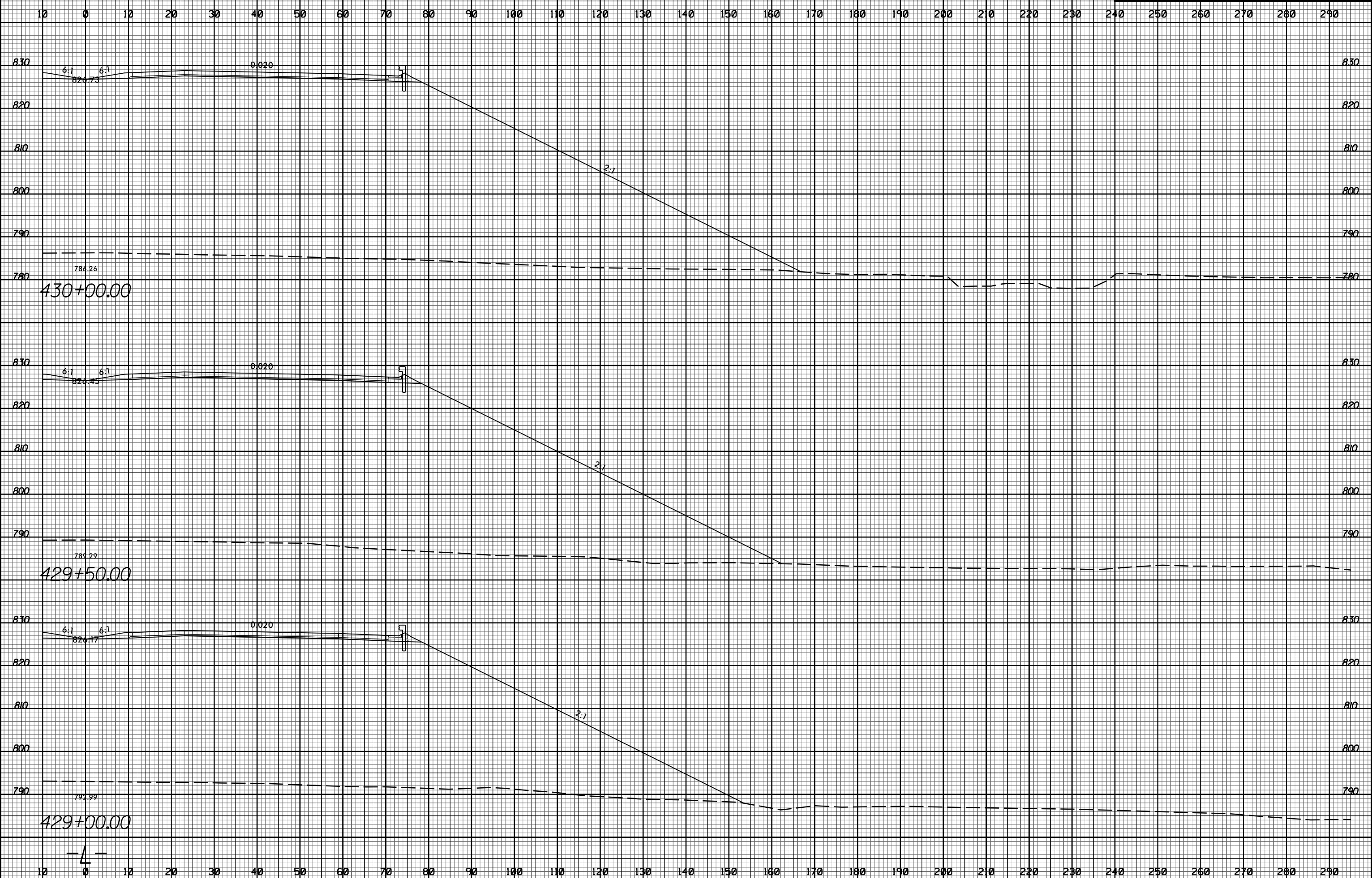

11/20/2017
I:\Projects\2525c_rdy_xpl.Lrt.dgn

8/23/99



PROJ. REFERENCE NO.	SHEET NO.
U-2525C	X-336

10 0 10 20 30 40 50 60 70 80 90 100 110 120 130 140 150 160 170 180 190 200 210 220 230 240 250 260 270 280 290

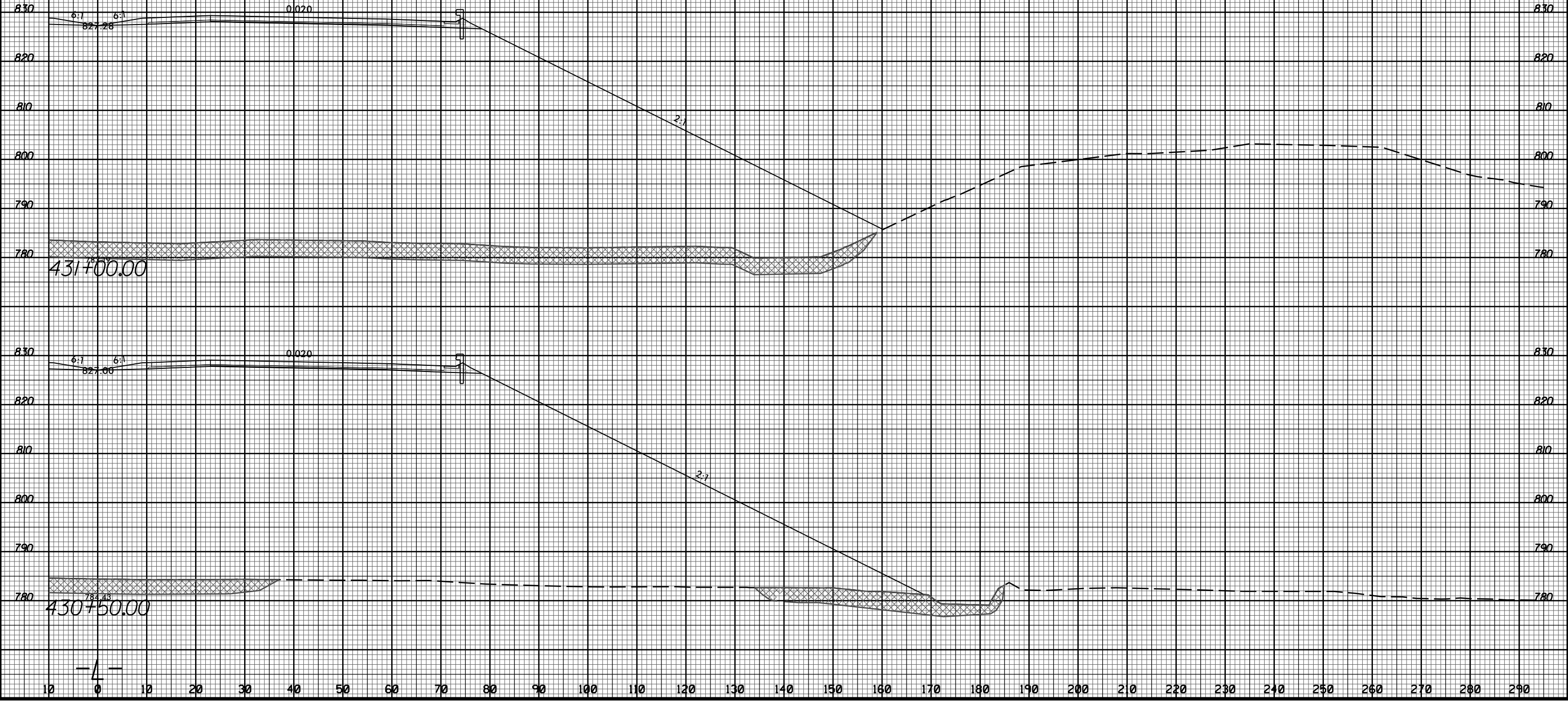

11/20/2017
 I:\Projects\2525C_rdy_xpl.Lrt.dgn
 JSE:R3:10/11/07

10 0 10 20 30 40 50 60 70 80 90 100 110 120 130 140 150 160 170 180 190 200 210 220 230 240 250 260 270 280 290

8/23/99



PROJ. REFERENCE NO.	SHEET NO.
U-2525C	X-337

10 0 10 20 30 40 50 60 70 80 90 100 110 120 130 140 150 160 170 180 190 200 210 220 230 240 250 260 270 280 290

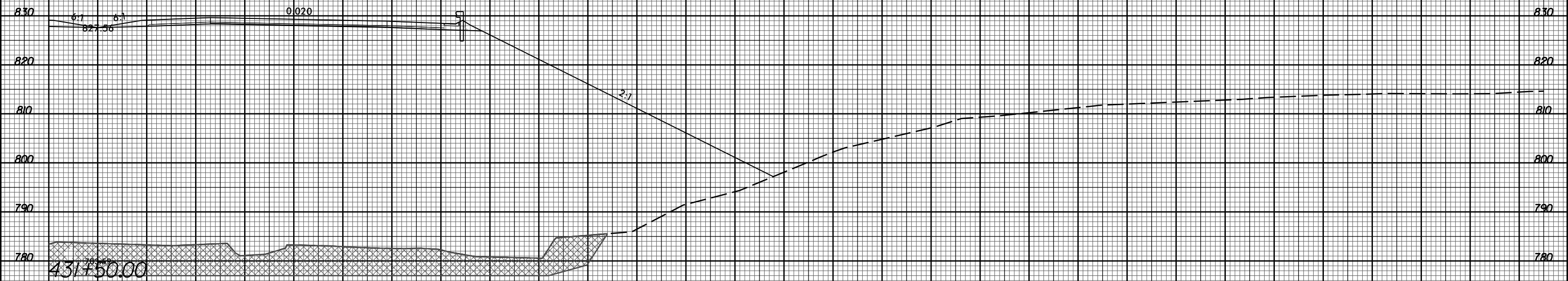
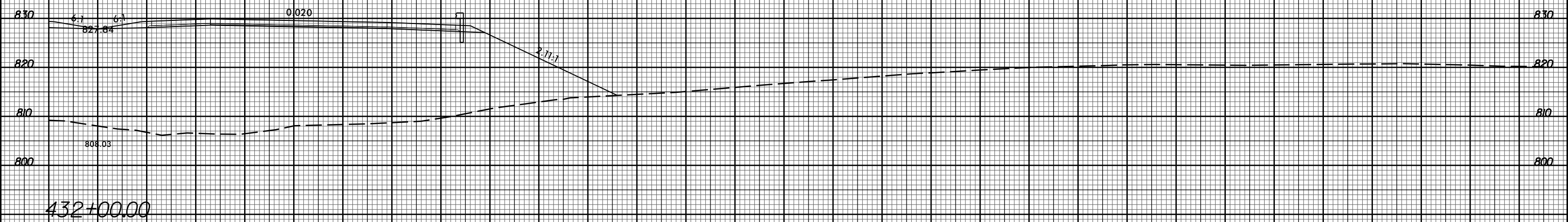
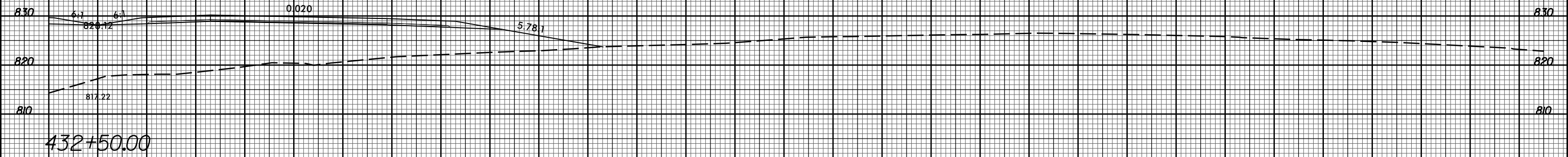

10 0 10 20 30 40 50 60 70 80 90 100 110 120 130 140 150 160 170 180 190 200 210 220 230 240 250 260 270 280 290

11/20/2017
 I:\Projects\2525C\rdy_xpl.Lrt.dgn
 User:rdy

8/23/99

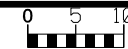

PROJ. REFERENCE NO.
U-2525C

SHEET NO.
X-338

10 0 10 20 30 40 50 60 70 80 90 100 110 120 130 140 150 160 170 180 190 200 210 220 230 240 250 260 270 280 290

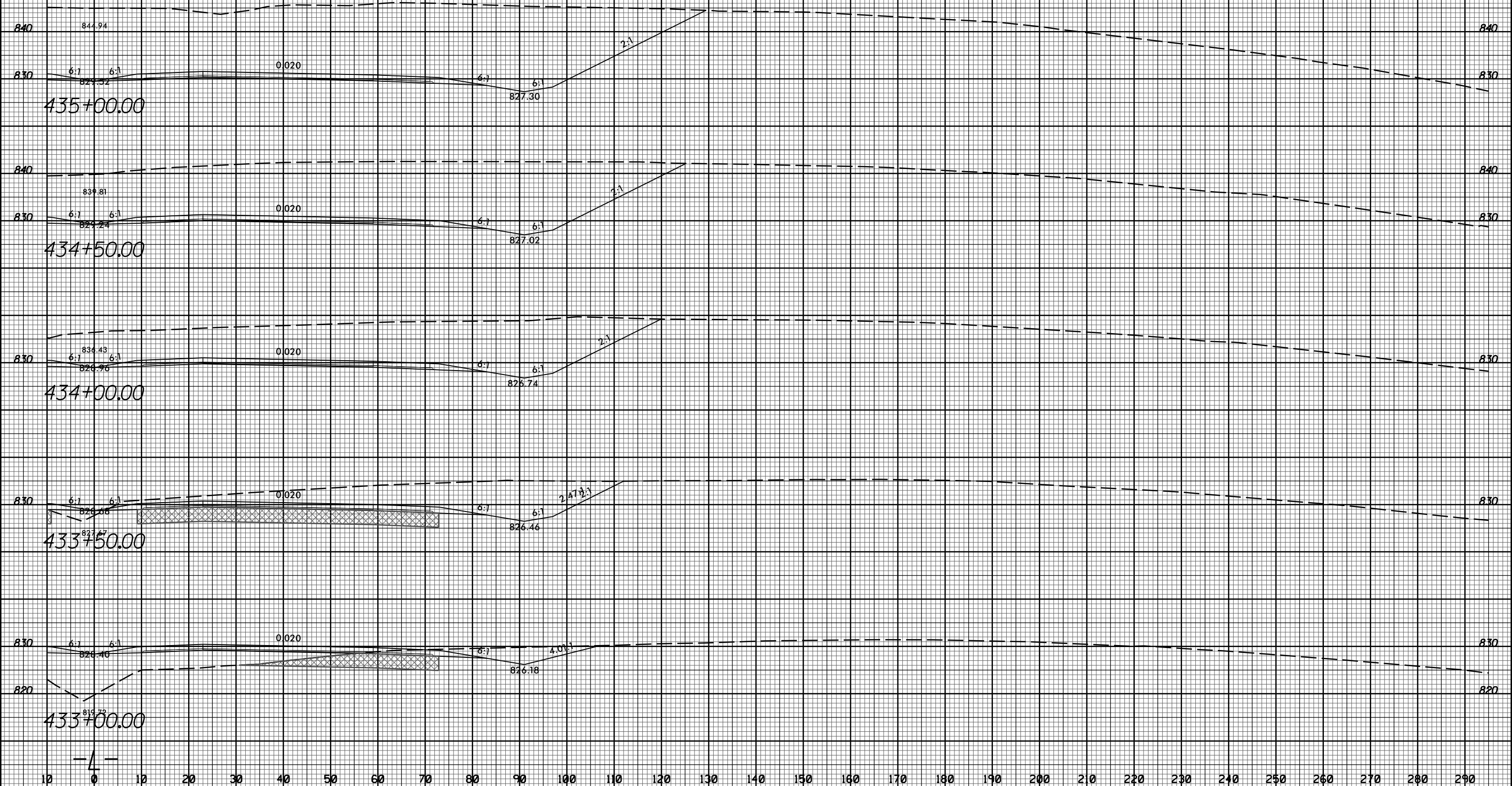

10 0 10 20 30 40 50 60 70 80 90 100 110 120 130 140 150 160 170 180 190 200 210 220 230 240 250 260 270 280 290

11/20/2017 11:58:32 AM U:\Projects\2525C\rdy_xpl.Lrt.dgn

8/23/99



PROJ. REFERENCE NO.
U-2525C

SHEET NO.
X-339

10 0 10 20 30 40 50 60 70 80 90 100 110 120 130 140 150 160 170 180 190 200 210 220 230 240 250 260 270 280 290

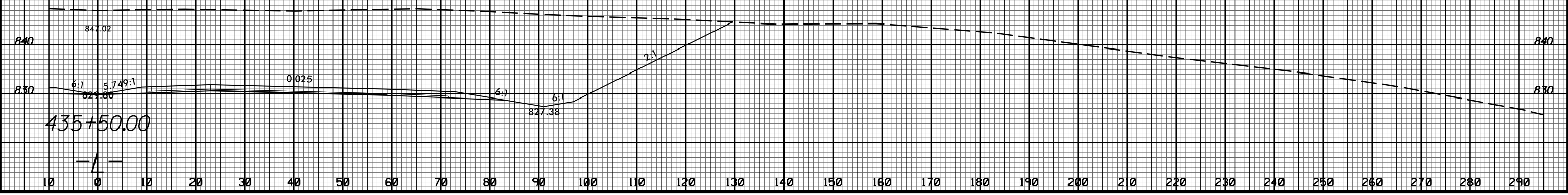
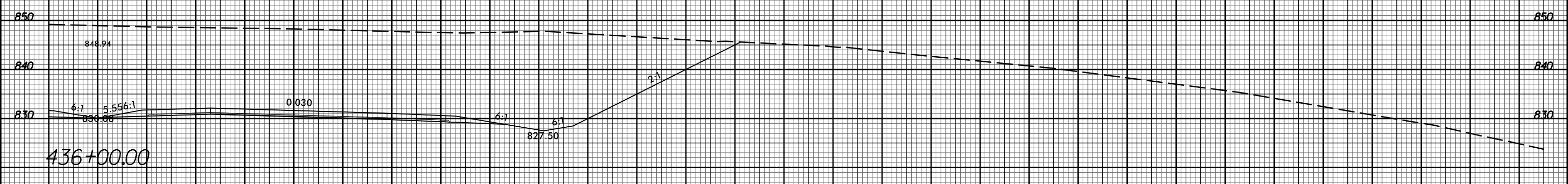
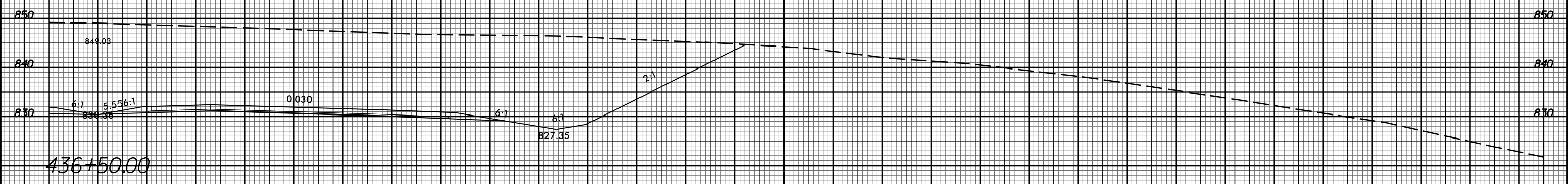
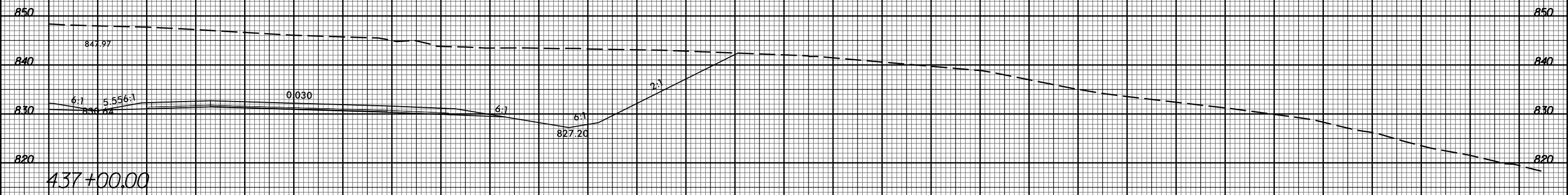

11/20/2017
I:\Projects\2525C-rdy_xpl.Lrt.dgn
User: jg

-4-

8/23/99



PROJ. REFERENCE NO.
U-2525C

SHEET NO.
X-340

10 0 10 20 30 40 50 60 70 80 90 100 110 120 130 140 150 160 170 180 190 200 210 220 230 240 250 260 270 280 290

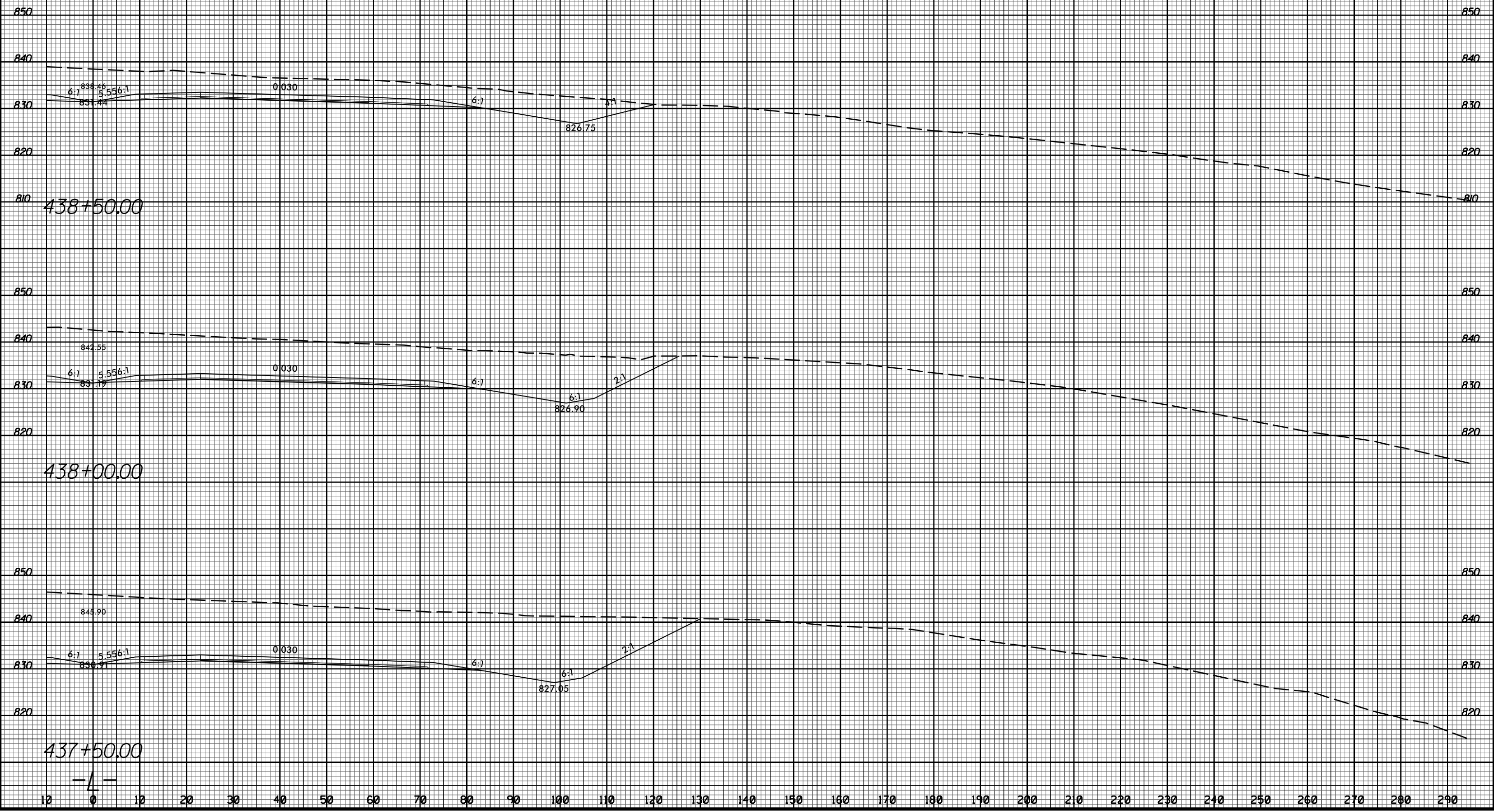

11/20/2017 11:58:32 AM U:\Projects\2525C\rdy_xpl.Lrt.dgn

437+50.00

438+00.00

438+50.00

-4-

8/23/99



PROJ. REFERENCE NO.	SHEET NO.
U-2525C	X-341

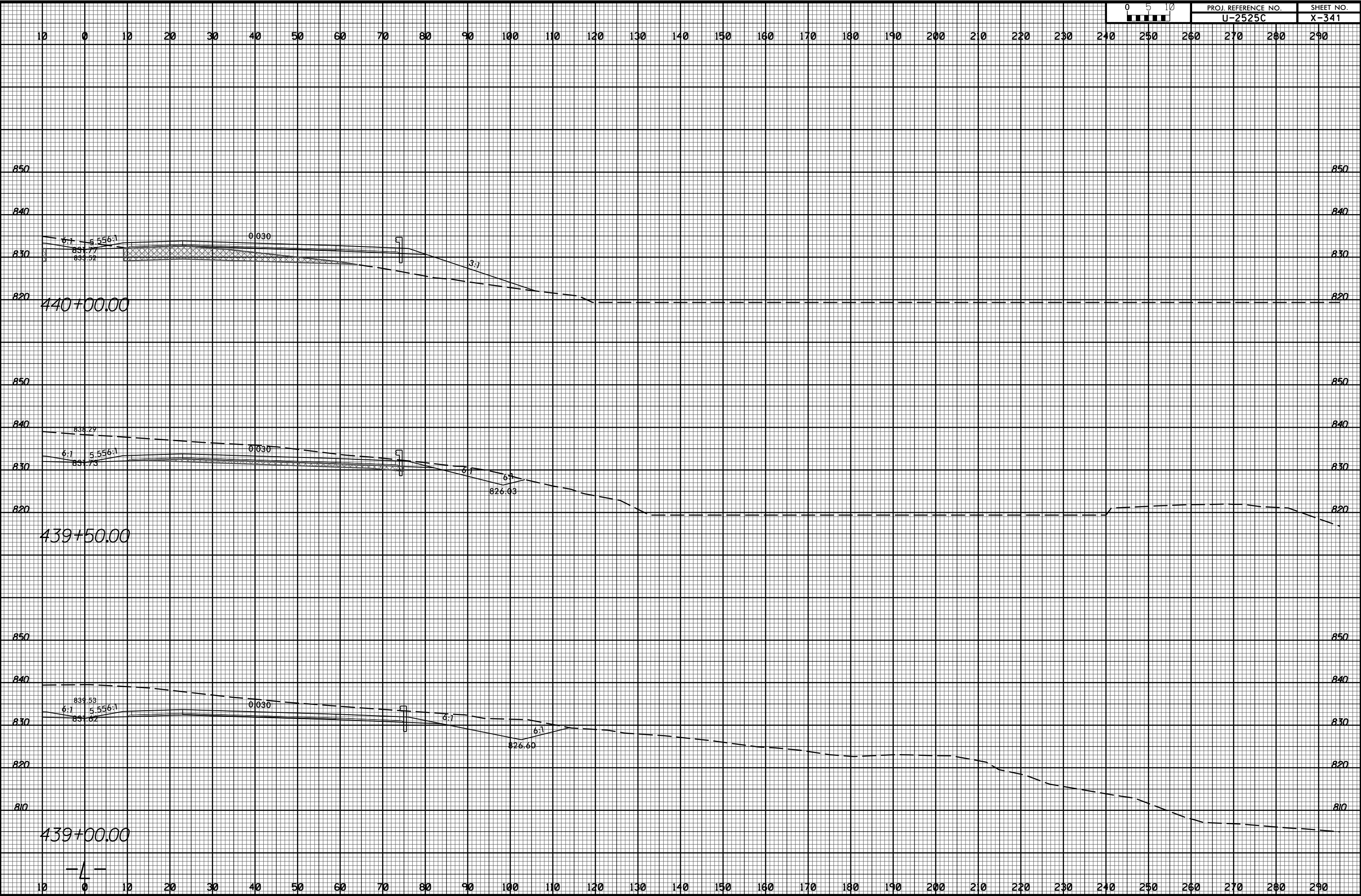

11/20/2017 11:58:32 AM U:\Projects\2525C\rdy_xpl.Lrt.dgn

8/23/99



PROJ. REFERENCE NO.
U-2525C

SHEET NO.
X-342

10 0 10 20 30 40 50 60 70 80 90 100 110 120 130 140 150 160 170 180 190 200 210 220 230 240 250 260 270 280 290

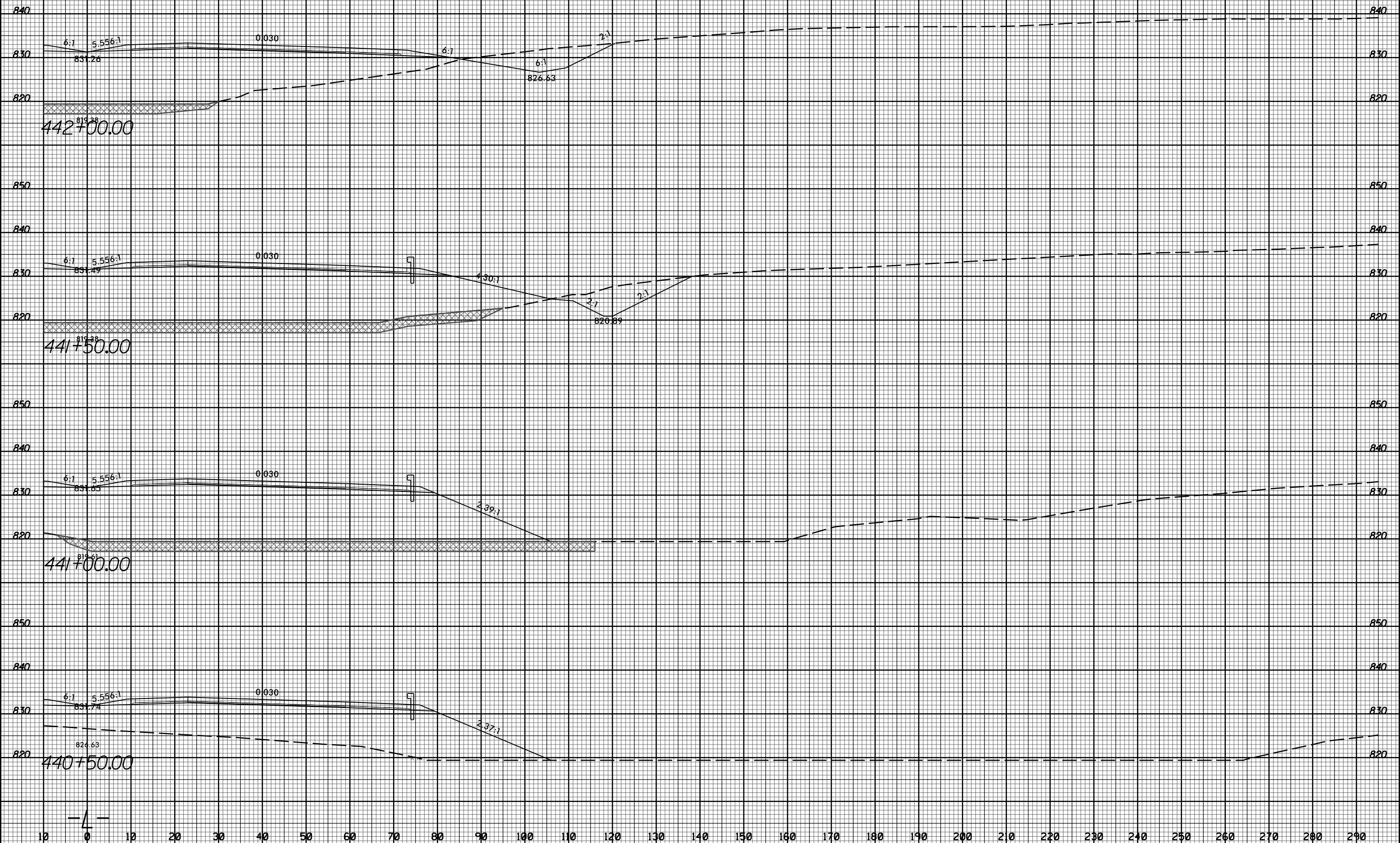

-4-

11/20/2017
I:\Projects\2525C_rdy_xpl.Lrt.dgn
T:\EIR\3161\111111

8/23/99



PROJ. REFERENCE NO.
U-2525C

SHEET NO.
X-343

10 0 10 20 30 40 50 60 70 80 90 100 110 120 130 140 150 160 170 180 190 200 210 220 230 240 250 260 270 280 290

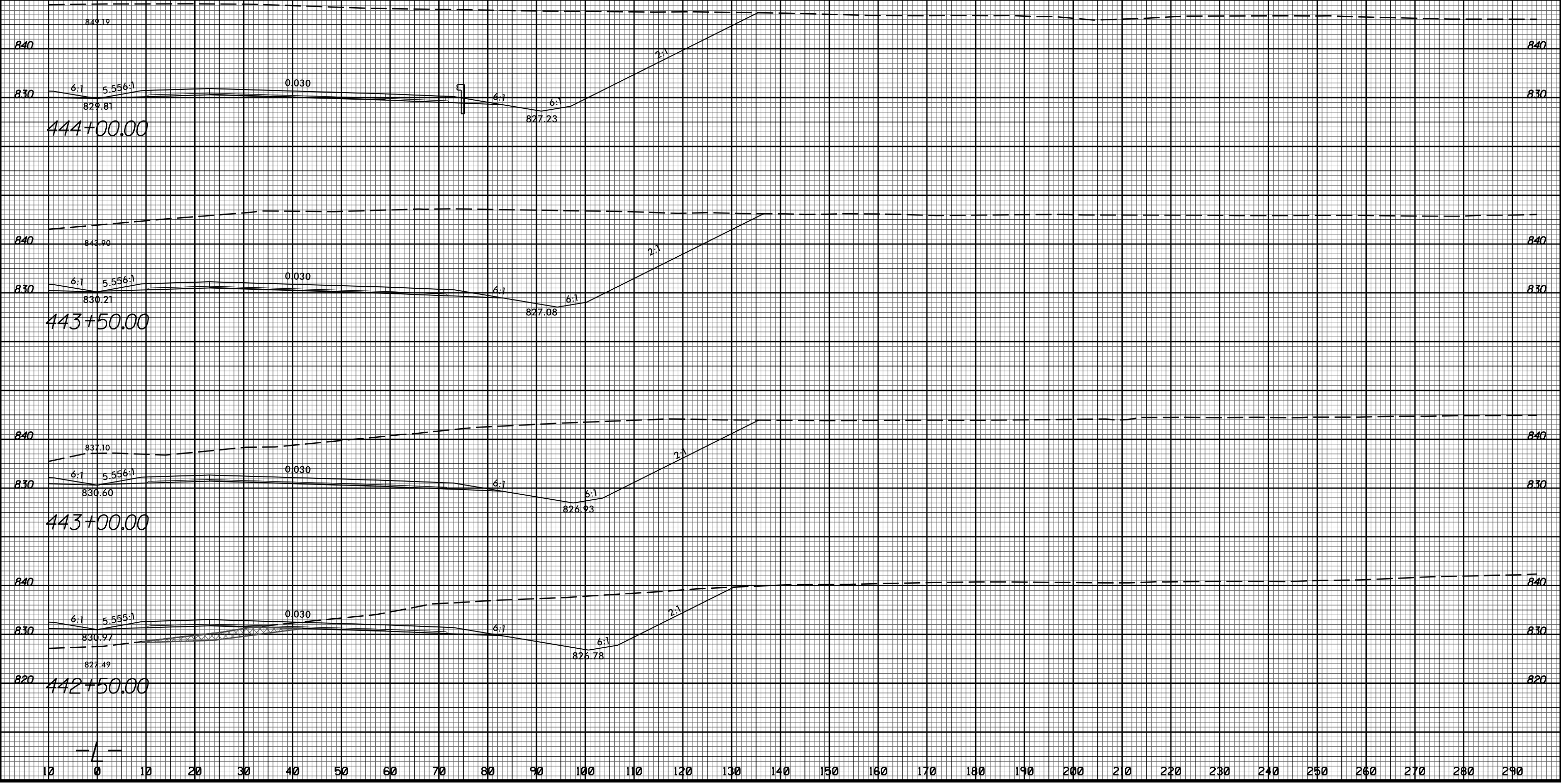

11/20/2017 11:58:32 AM U:\Projects\2525C\rdy_xpl.Lrt.dgn

10 0 10 20 30 40 50 60 70 80 90 100 110 120 130 140 150 160 170 180 190 200 210 220 230 240 250 260 270 280 290

8/23/99



PROJ. REFERENCE NO.
U-2525C

SHEET NO.
X-344

10 0 10 20 30 40 50 60 70 80 90 100 110 120 130 140 150 160 170 180 190 200 210 220 230 240 250 260 270 280 290

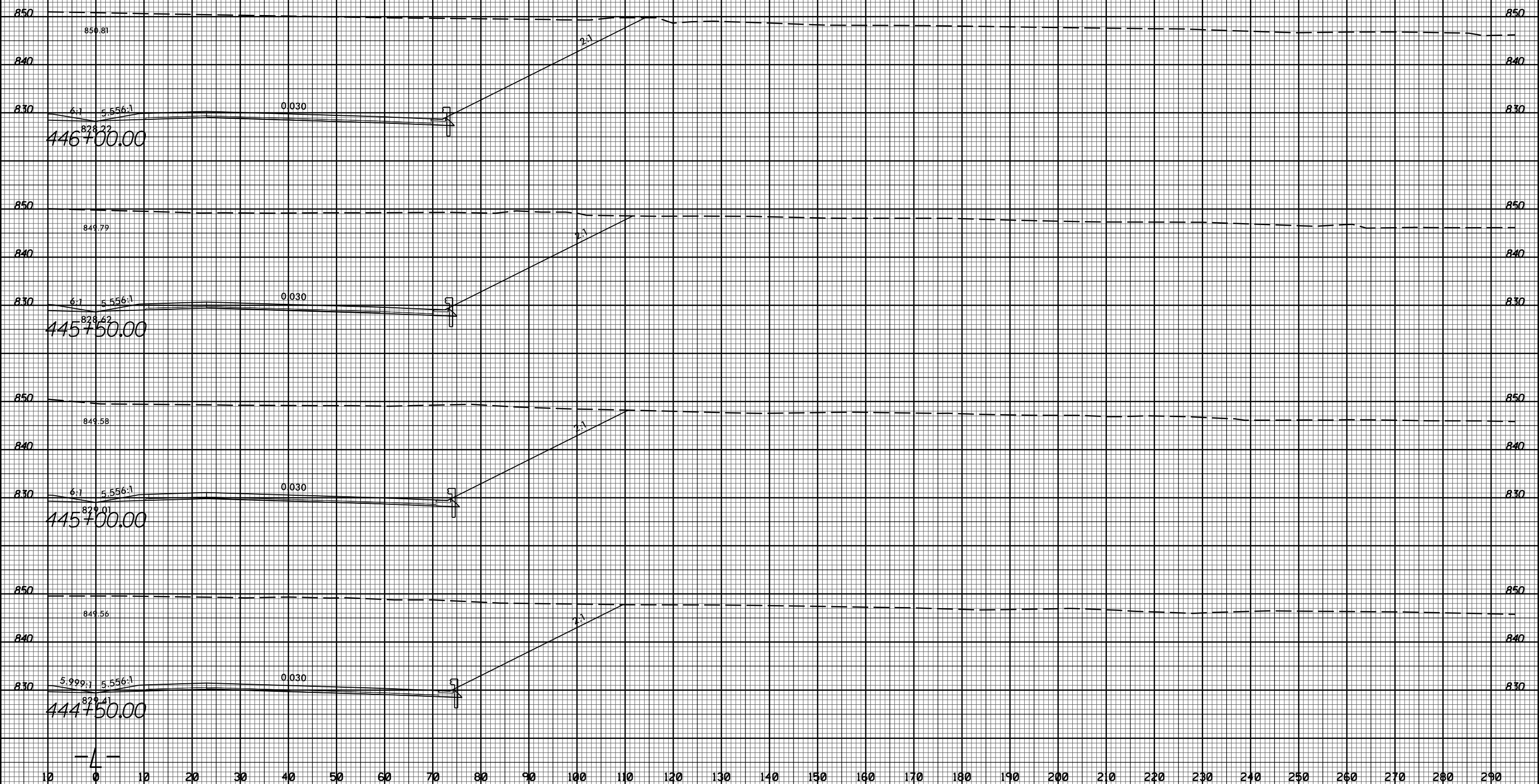

11/20/2017
I:\Projects\2525c_rdy_xpl.Lrt.dgn

10 0 10 20 30 40 50 60 70 80 90 100 110 120 130 140 150 160 170 180 190 200 210 220 230 240 250 260 270 280 290

8/23/99



PROJ. REFERENCE NO.
U-2525C

SHEET NO.
X-345

10 0 10 20 30 40 50 60 70 80 90 100 110 120 130 140 150 160 170 180 190 200 210 220 230 240 250 260 270 280 290

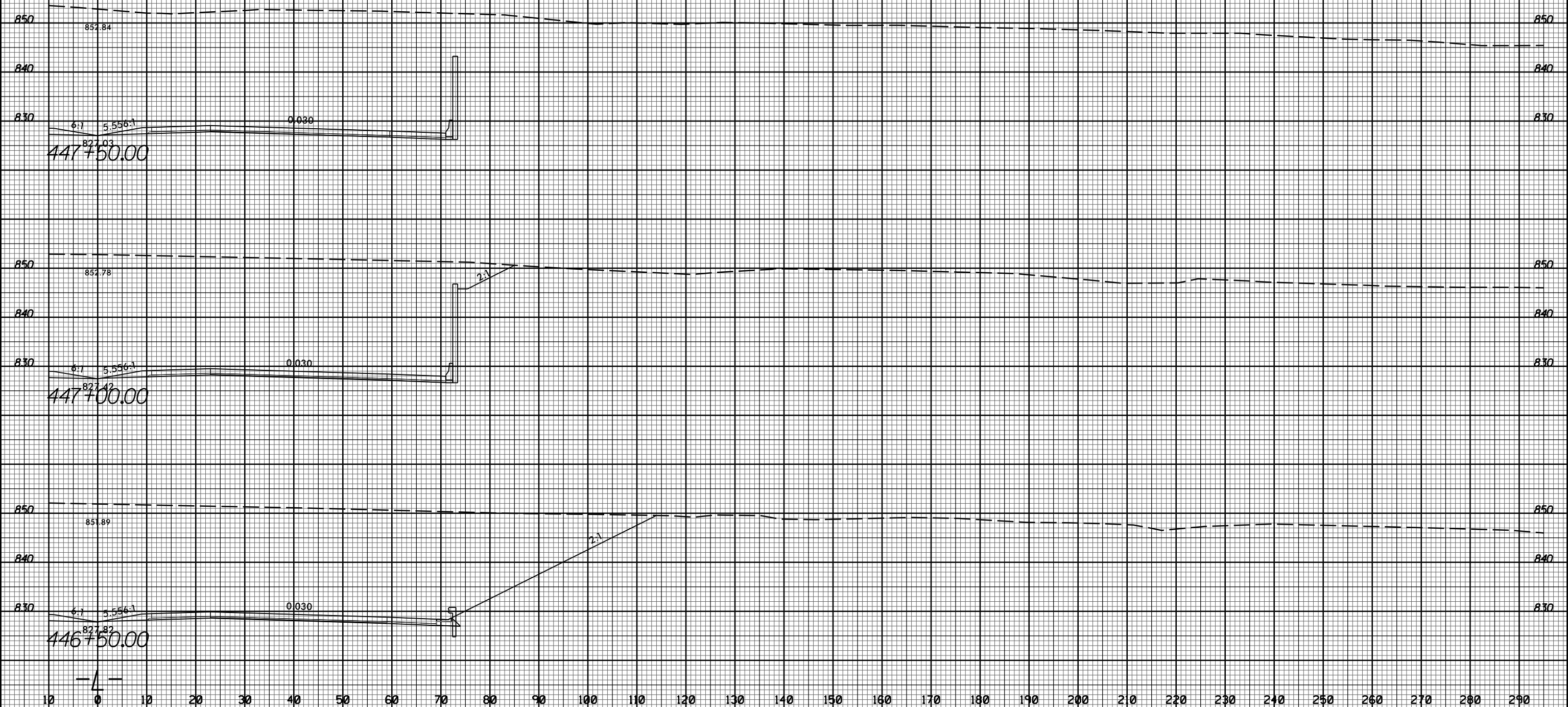

11/20/2017
I:\Projects\2525C-rdy_xpl.Lrt.dgn
1:50

10 0 10 20 30 40 50 60 70 80 90 100 110 120 130 140 150 160 170 180 190 200 210 220 230 240 250 260 270 280 290

8/23/99

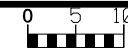

PROJ. REFERENCE NO.
U-2525C

SHEET NO.
X-347

10 0 10 20 30 40 50 60 70 80 90 100 110 120 130 140 150 160 170 180 190 200 210 220 230 240 250 260 270 280 290

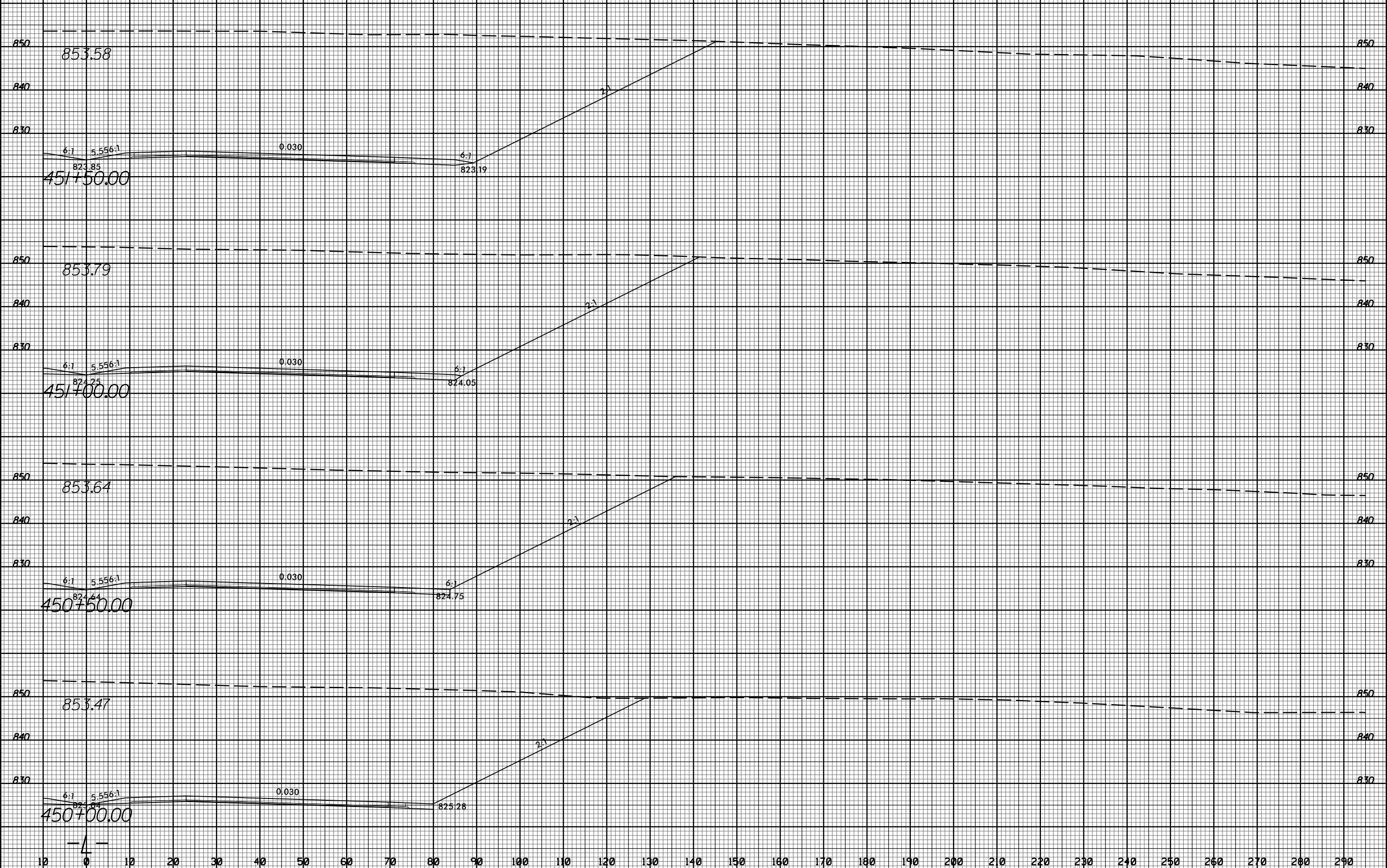

11/20/2017
I:\Projects\2525C-rdy_xpl_Lr.tdgn

-4-

8/23/99



PROJ. REFERENCE NO.
U-2525C

SHEET NO.
X-348

10 0 10 20 30 40 50 60 70 80 90 100 110 120 130 140 150 160 170 180 190 200 210 220 230 240 250 260 270 280 290

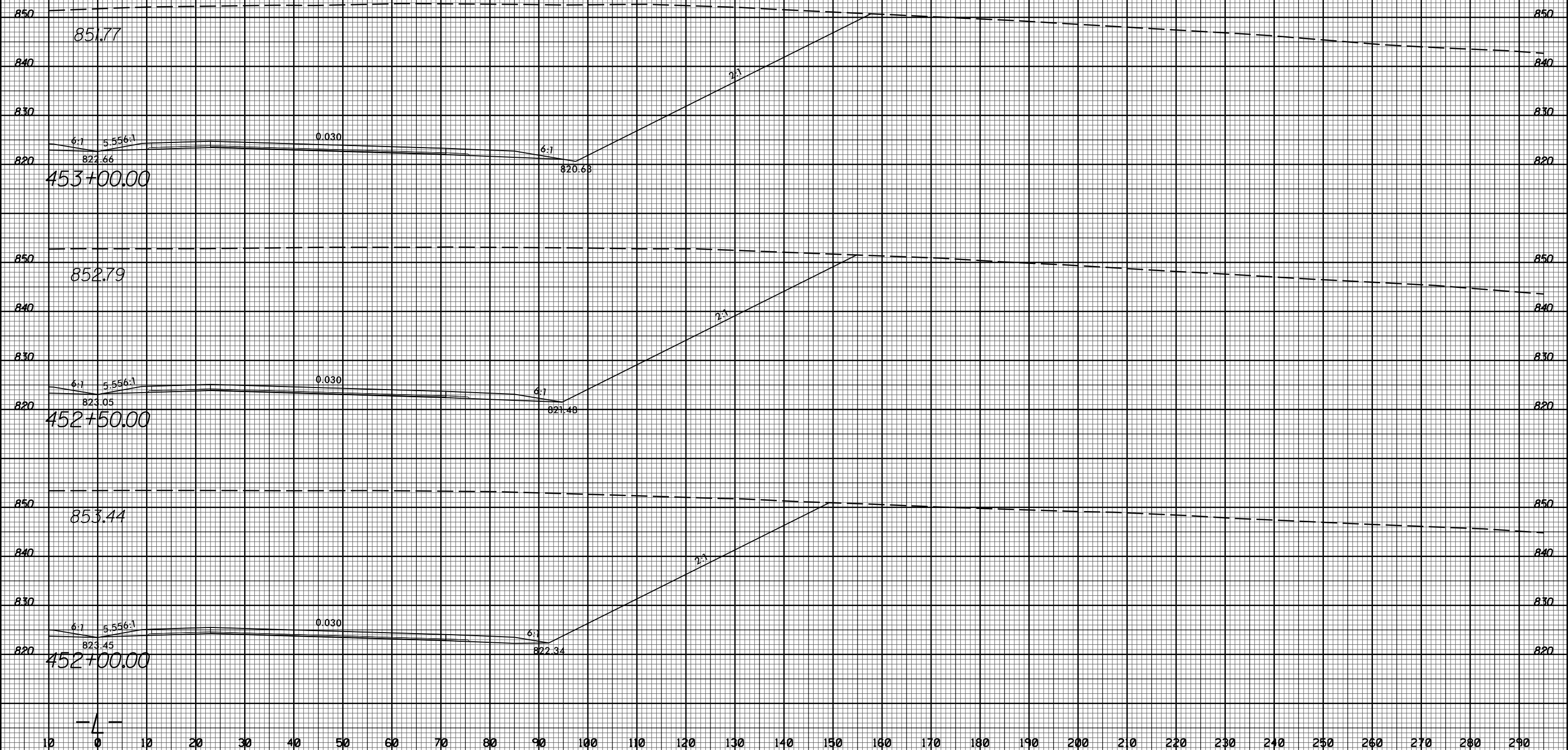

-4-

11/20/2017
I:\Projects\2525c_rdy_xpl.Lrt.dgn
JSE:rdy

8/23/99



PROJ. REFERENCE NO. U-2525C SHEET NO. X-349

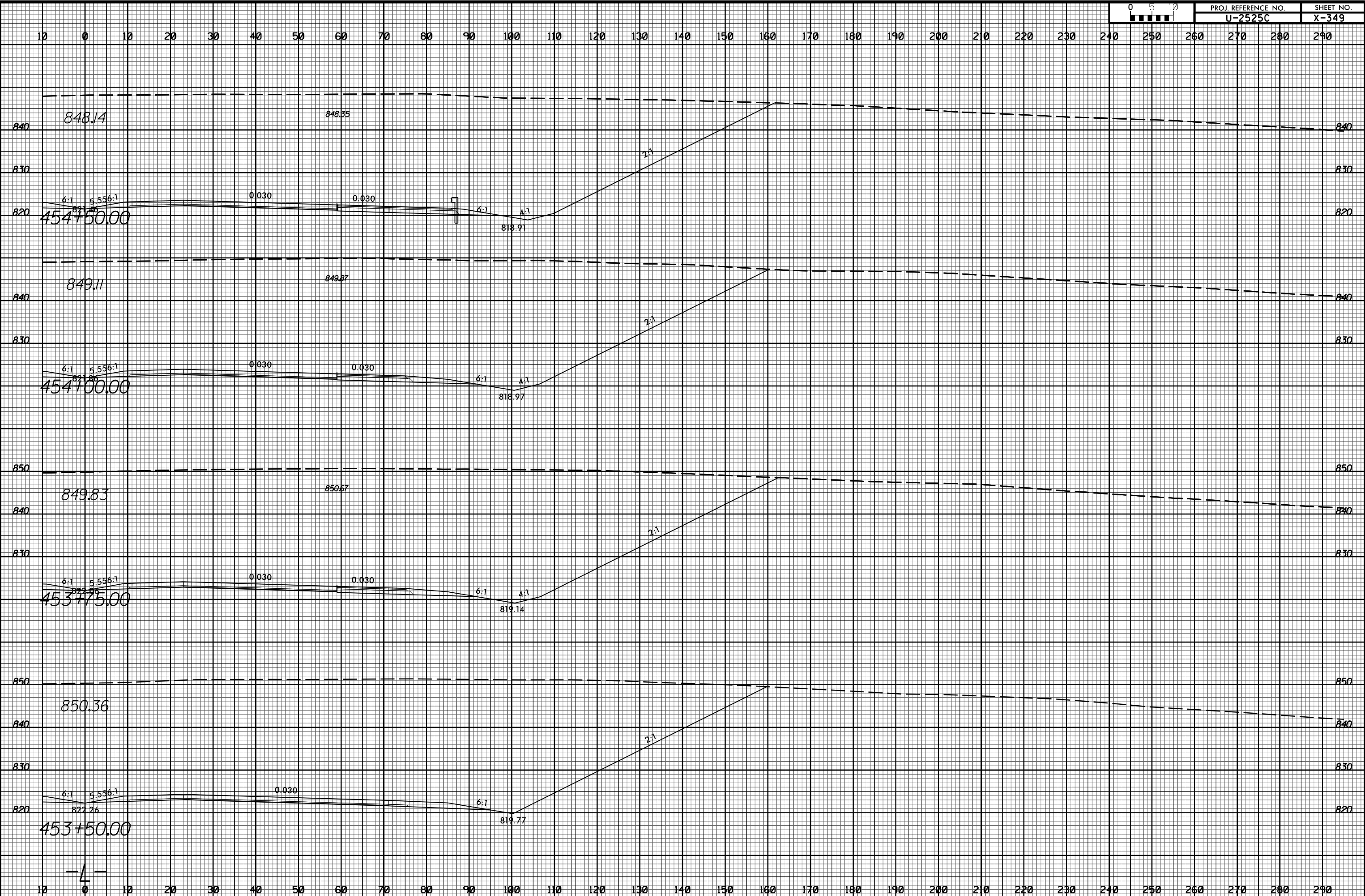

11/20/2017 11:58:35 U:\Projects\2525C-rdy_xpl.Lrt.dgn

-4-

8/23/99



PROJ. REFERENCE NO.
U-2525C

SHEET NO.
X-350

10 0 10 20 30 40 50 60 70 80 90 100 110 120 130 140 150 160 170 180 190 200 210 220 230 240 250 260 270 280 290

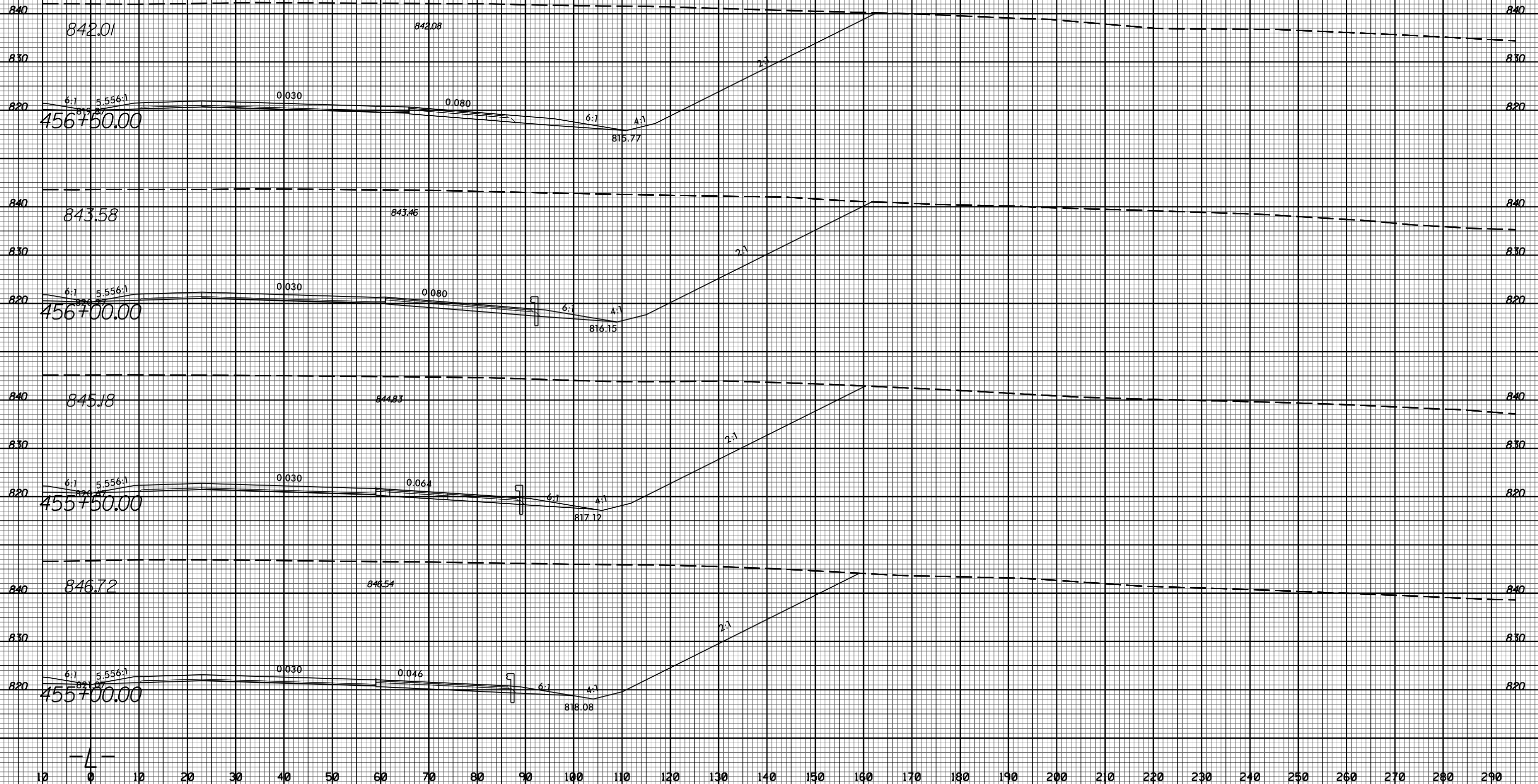

-4-

11/20/2017
I:\Projects\2525C-rdy_xpl.Lrt.dgn

8/23/99



PROJ. REFERENCE NO. U-2525C SHEET NO. X-351

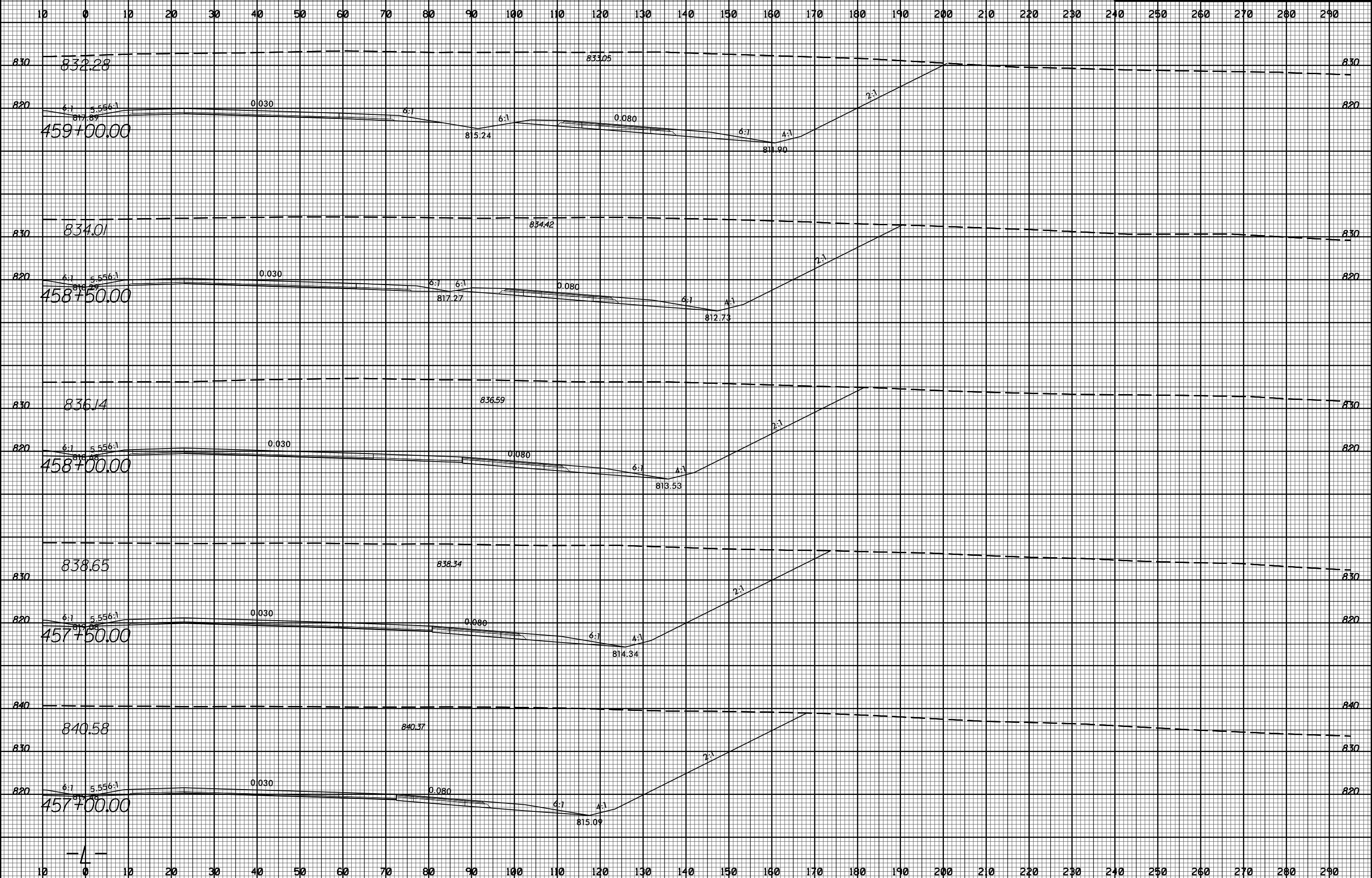

11/20/2017 11:58:32 AM U:\Projects\2525C-rdy_xpl.Lrt.dgn

-4-

8/23/99

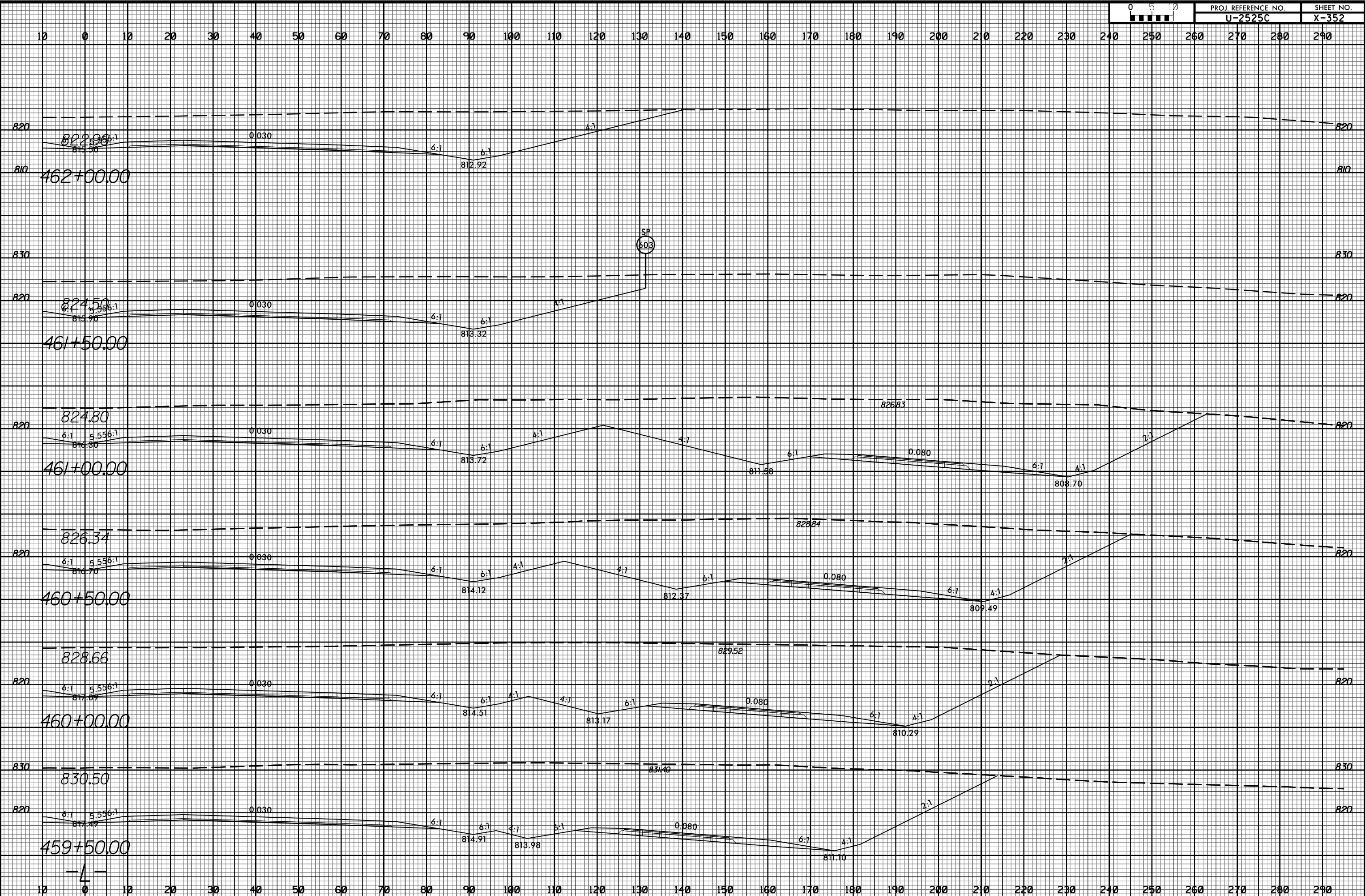

11/20/2017
U:\2525C\rdy_rdy_xpl.Lrt.dgn

8/23/99



PROJ. REFERENCE NO. U-2525C SHEET NO. X-353

10 0 10 20 30 40 50 60 70 80 90 100 110 120 130 140 150 160 170 180 190 200 210 220 230 240 250 260 270 280 290

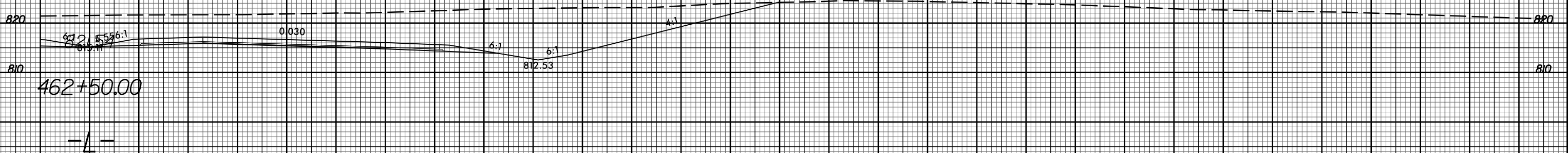
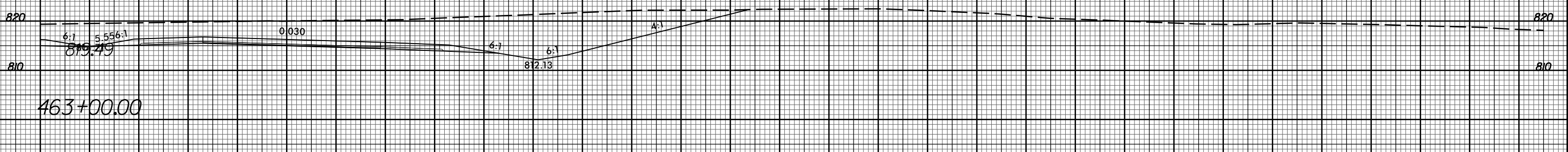
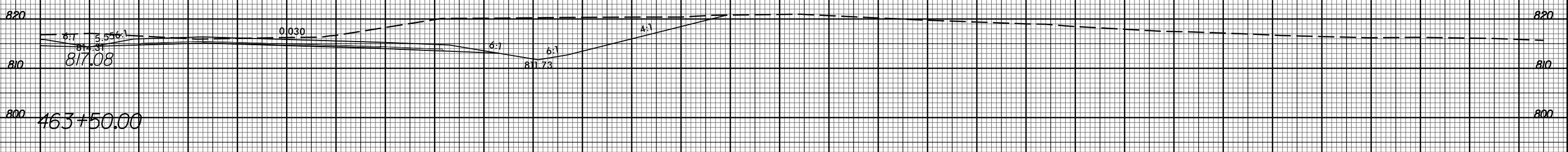
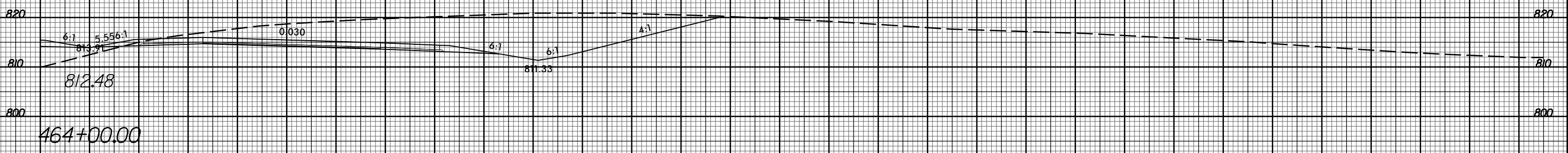
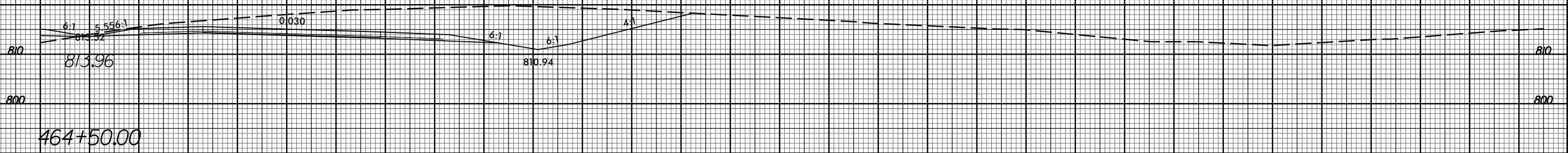

10 0 10 20 30 40 50 60 70 80 90 100 110 120 130 140 150 160 170 180 190 200 210 220 230 240 250 260 270 280 290

11/20/2017 11:58:32 AM U:\Projects\2525C\rdy_xpl.Lrt.dgn

-4-

8/23/99



PROJ. REFERENCE NO.
U-2525C

SHEET NO.
X-354

10 0 10 20 30 40 50 60 70 80 90 100 110 120 130 140 150 160 170 180 190 200 210 220 230 240 250 260 270 280 290

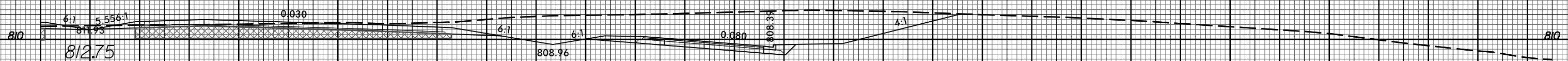

466+50.00

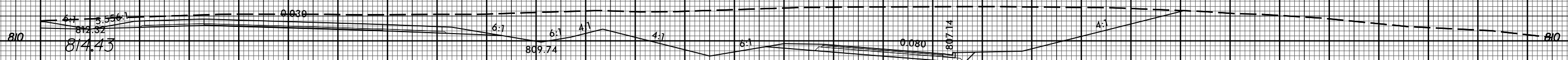

466+00.00

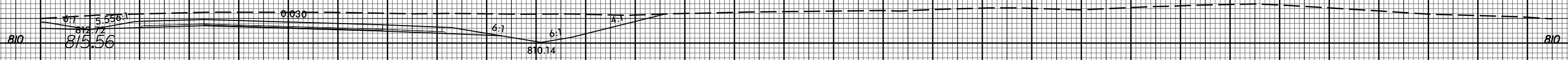

465+50.00

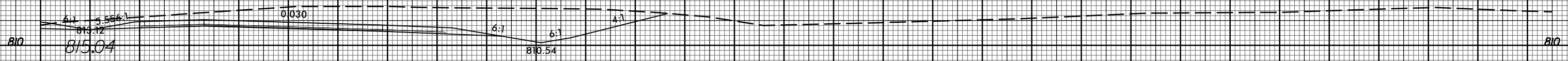

465+00.00

-4-

10 0 10 20 30 40 50 60 70 80 90 100 110 120 130 140 150 160 170 180 190 200 210 220 230 240 250 260 270 280 290

11/20/2017
I:\Projects\2525c_rdy_xpl.Lrt.dgn
TJ:ERJ

8/23/99



PROJ. REFERENCE NO.	SHEET NO.
U-2525C	X-355

10 0 10 20 30 40 50 60 70 80 90 100 110 120 130 140 150 160 170 180 190 200 210 220 230 240 250 260 270 280 290

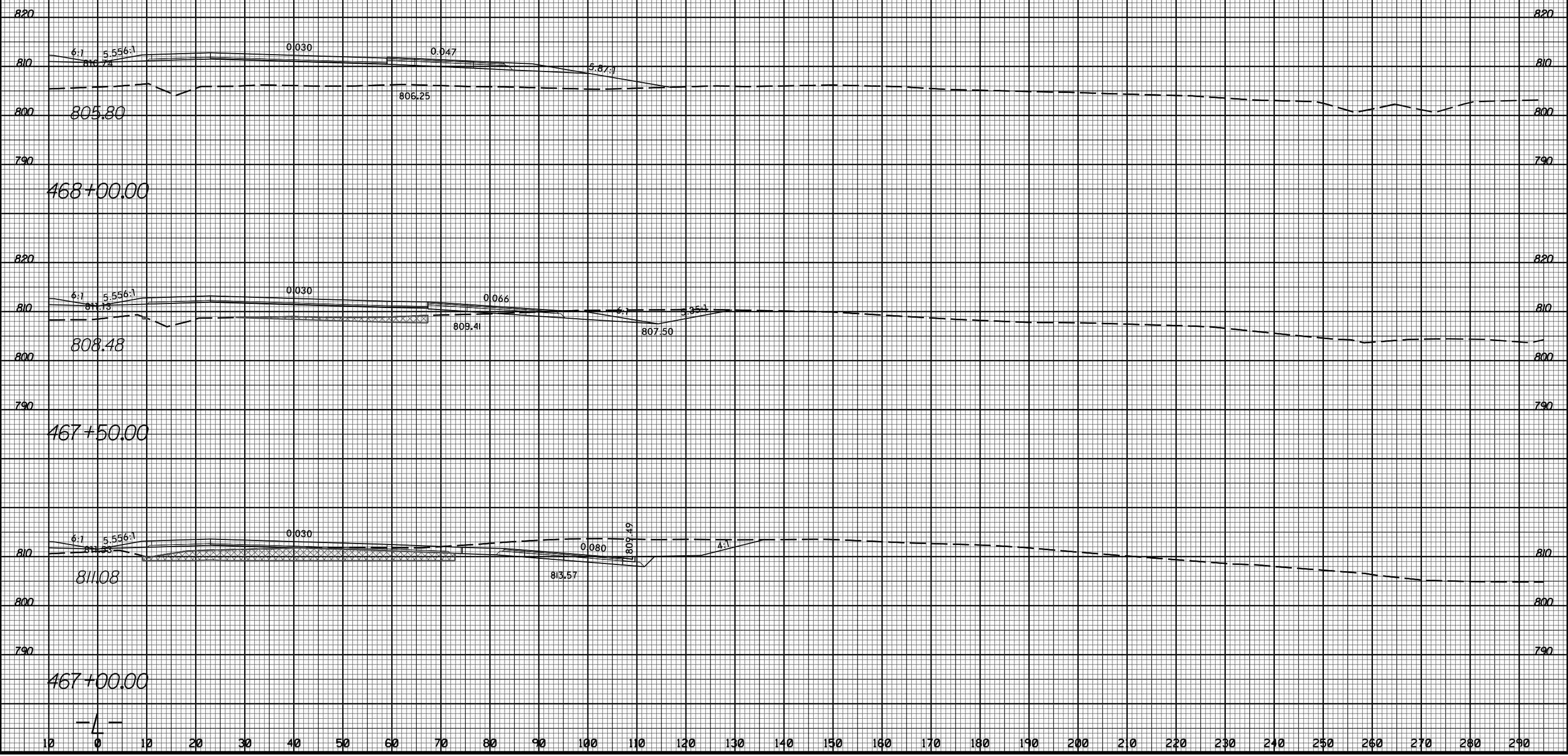

11/20/2017
 I:\Projects\2525C_rdy_xpl.Lrt.dgn
 User: jrb

-4-

8/23/99



PROJ. REFERENCE NO.
U-2525C

SHEET NO.
X-356

10 0 10 20 30 40 50 60 70 80 90 100 110 120 130 140 150 160 170 180 190 200 210 220 230 240 250 260 270 280 290

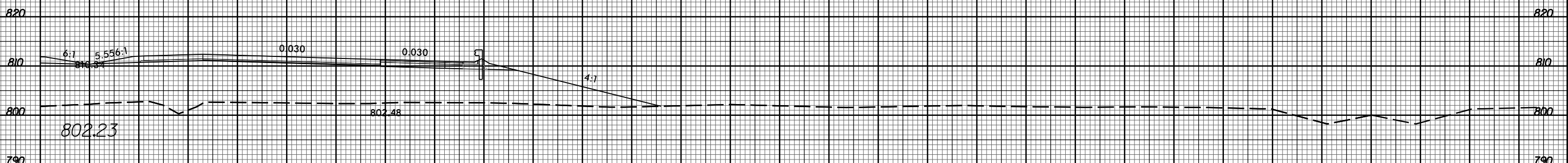
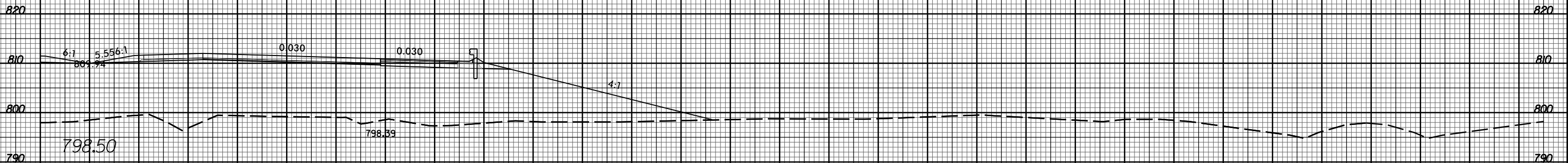
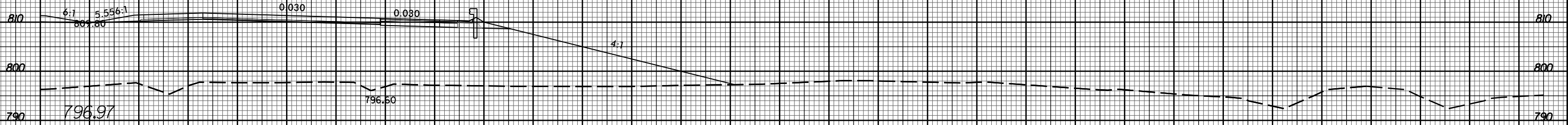

10 0 10 20 30 40 50 60 70 80 90 100 110 120 130 140 150 160 170 180 190 200 210 220 230 240 250 260 270 280 290

11/20/2017 11:58:32 AM U:\Projects\2525C\rdy_xpl.Lrt.dgn

8/23/99



PROJ. REFERENCE NO.
U-2525C

SHEET NO.
X-357

10 0 10 20 30 40 50 60 70 80 90 100 110 120 130 140 150 160 170 180 190 200 210 220 230 240 250 260 270 280 290

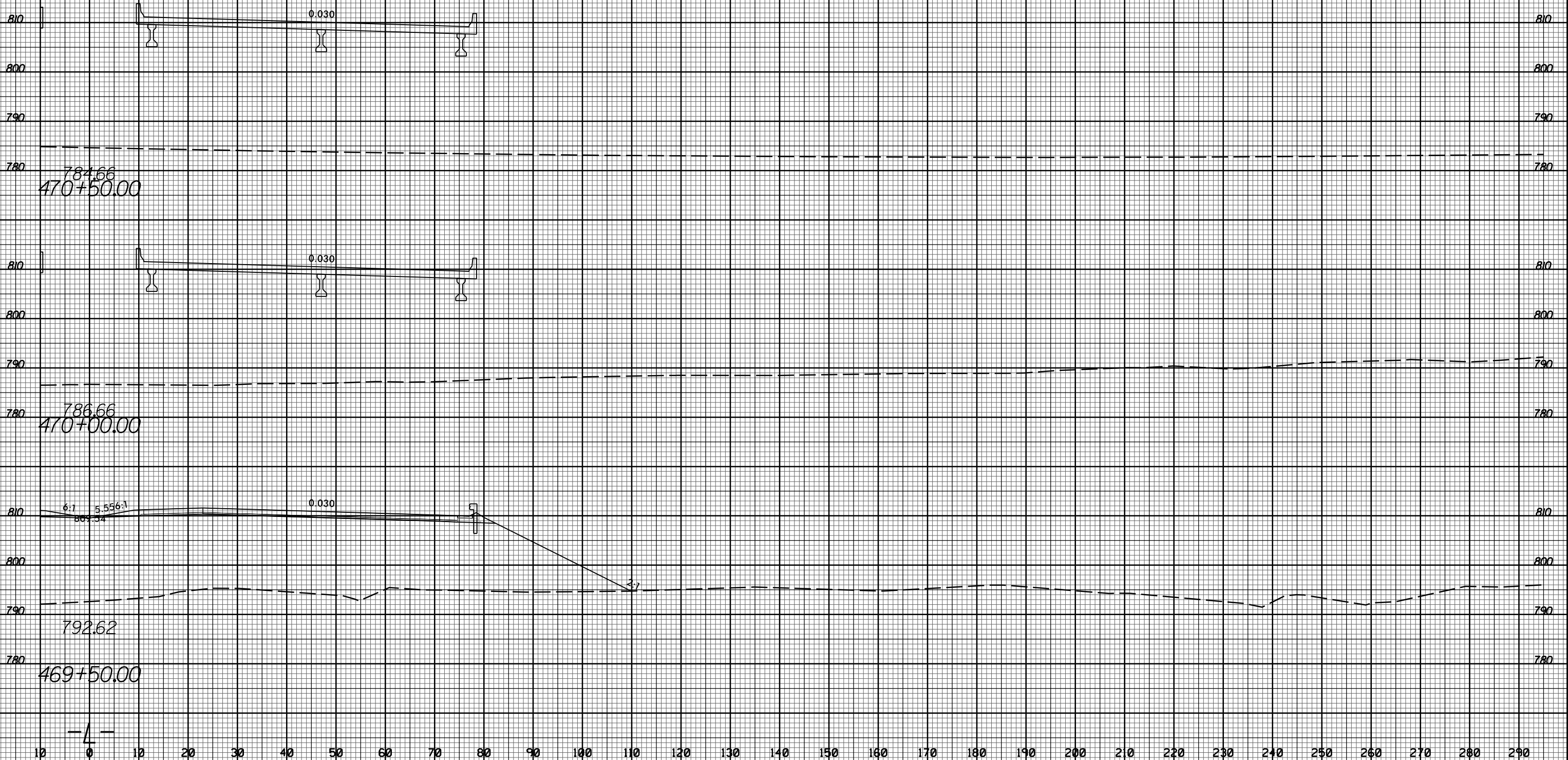

11/20/2017
I:\Projects\2525C-rdy_xpl.Lr.tdgn

10 0 10 20 30 40 50 60 70 80 90 100 110 120 130 140 150 160 170 180 190 200 210 220 230 240 250 260 270 280 290

8/23/99



PROJ. REFERENCE NO.
U-2525C

SHEET NO.
X-358

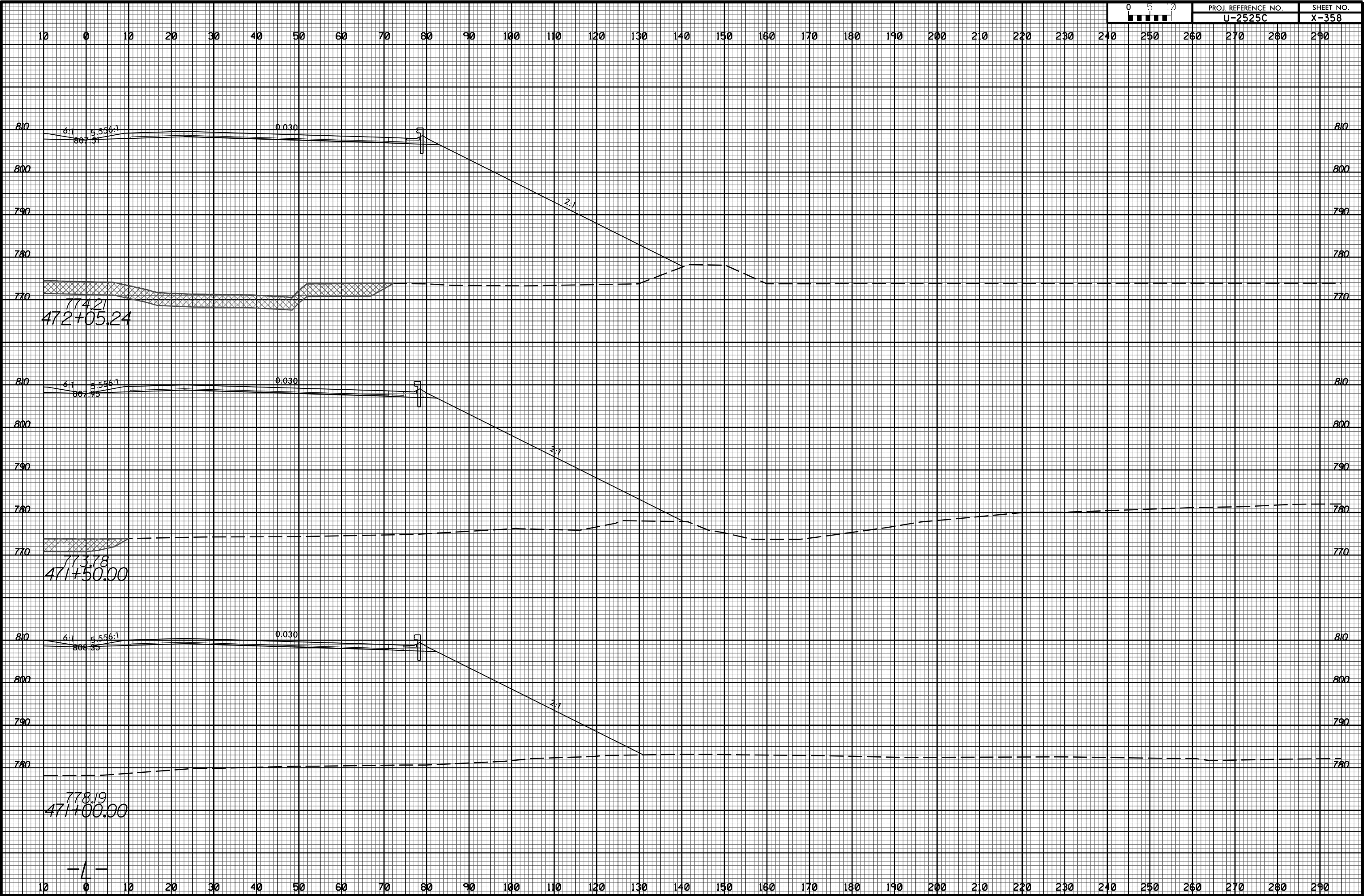

11/20/2017
I:\Projects\2525C_rdy_xpl.Lrt.dgn
User: rdy

-4-

8/23/99



PROJ. REFERENCE NO.
U-2525C

SHEET NO.
X-359

10 0 10 20 30 40 50 60 70 80 90 100 110 120 130 140 150 160 170 180 190 200 210 220 230 240 250 260 270 280 290

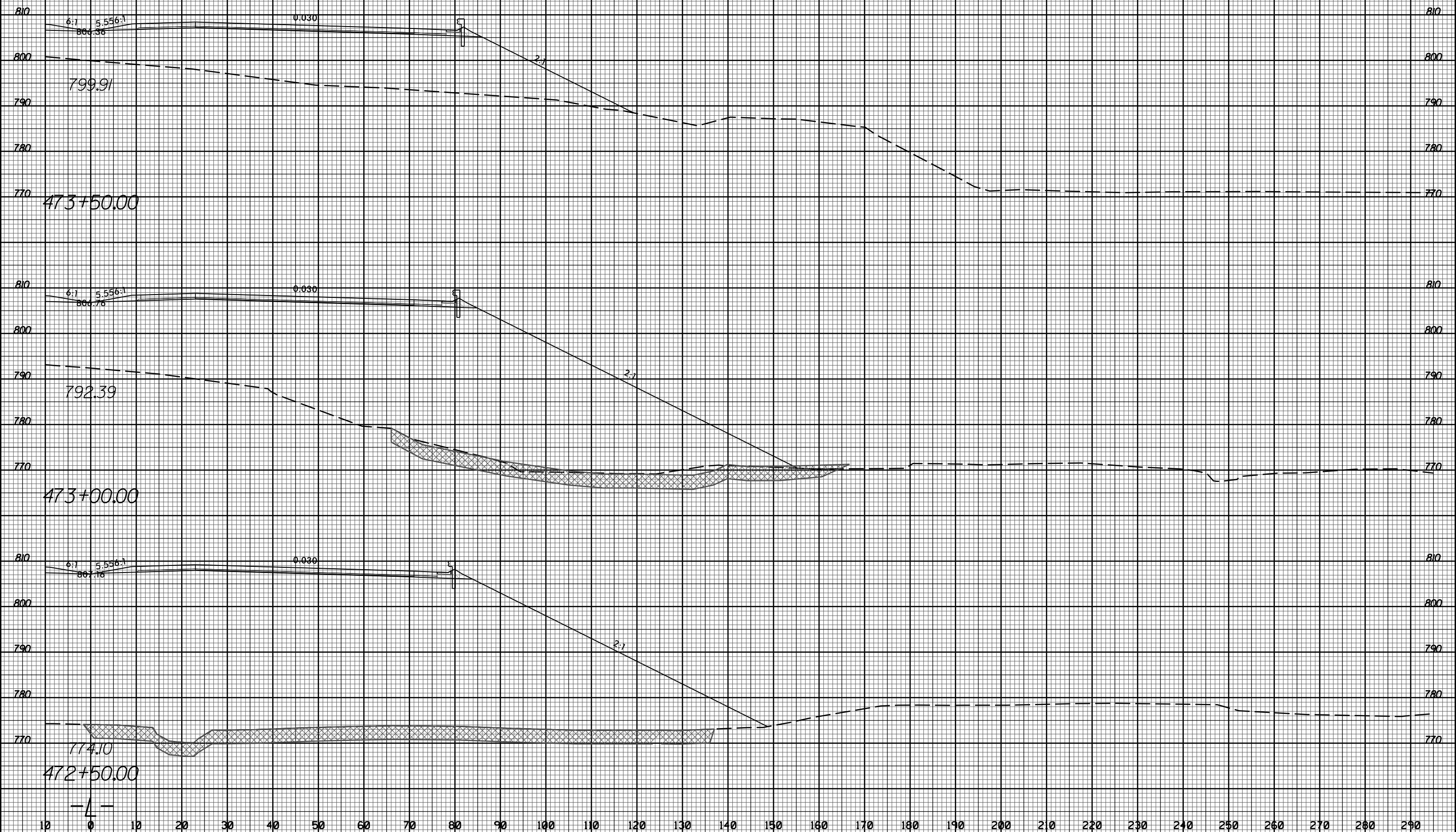

11/20/2017
I:\Projects\2525C_rdy_xpl.Lrt.dgn
User:rdy

8/23/99



PROJ. REFERENCE NO.
U-2525C

SHEET NO.
X-360

10 0 10 20 30 40 50 60 70 80 90 100 110 120 130 140 150 160 170 180 190 200 210 220 230 240 250 260 270 280 290

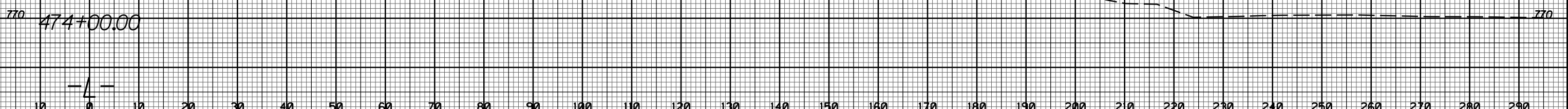
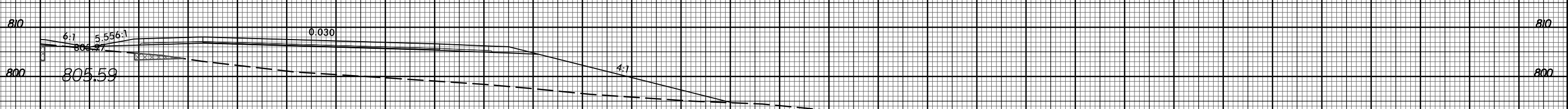
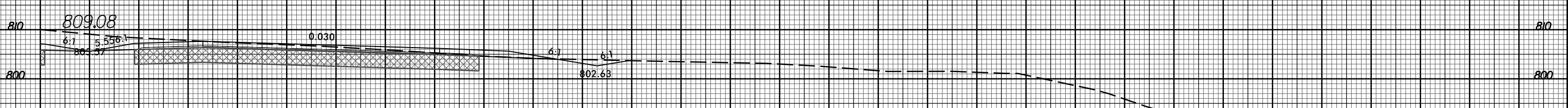
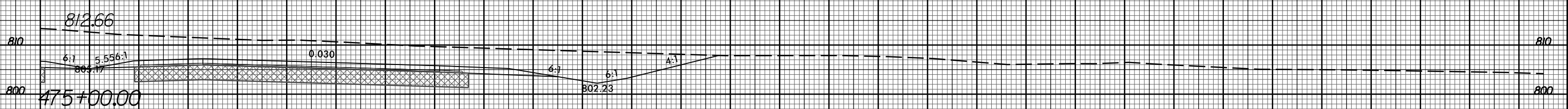
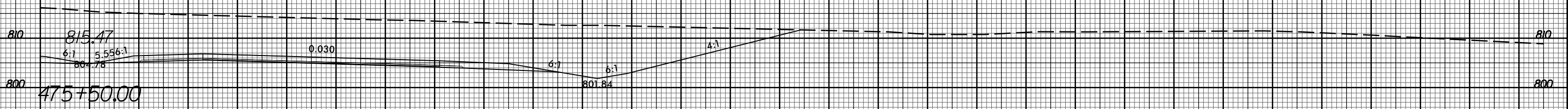

-4-

11/20/2017
I:\Projects\2525c_rdy_xpl.Lrt.dgn

8/23/99

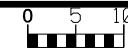

PROJ. REFERENCE NO.
U-2525C

SHEET NO.
X-361

10 0 10 20 30 40 50 60 70 80 90 100 110 120 130 140 150 160 170 180 190 200 210 220 230 240 250 260 270 280 290

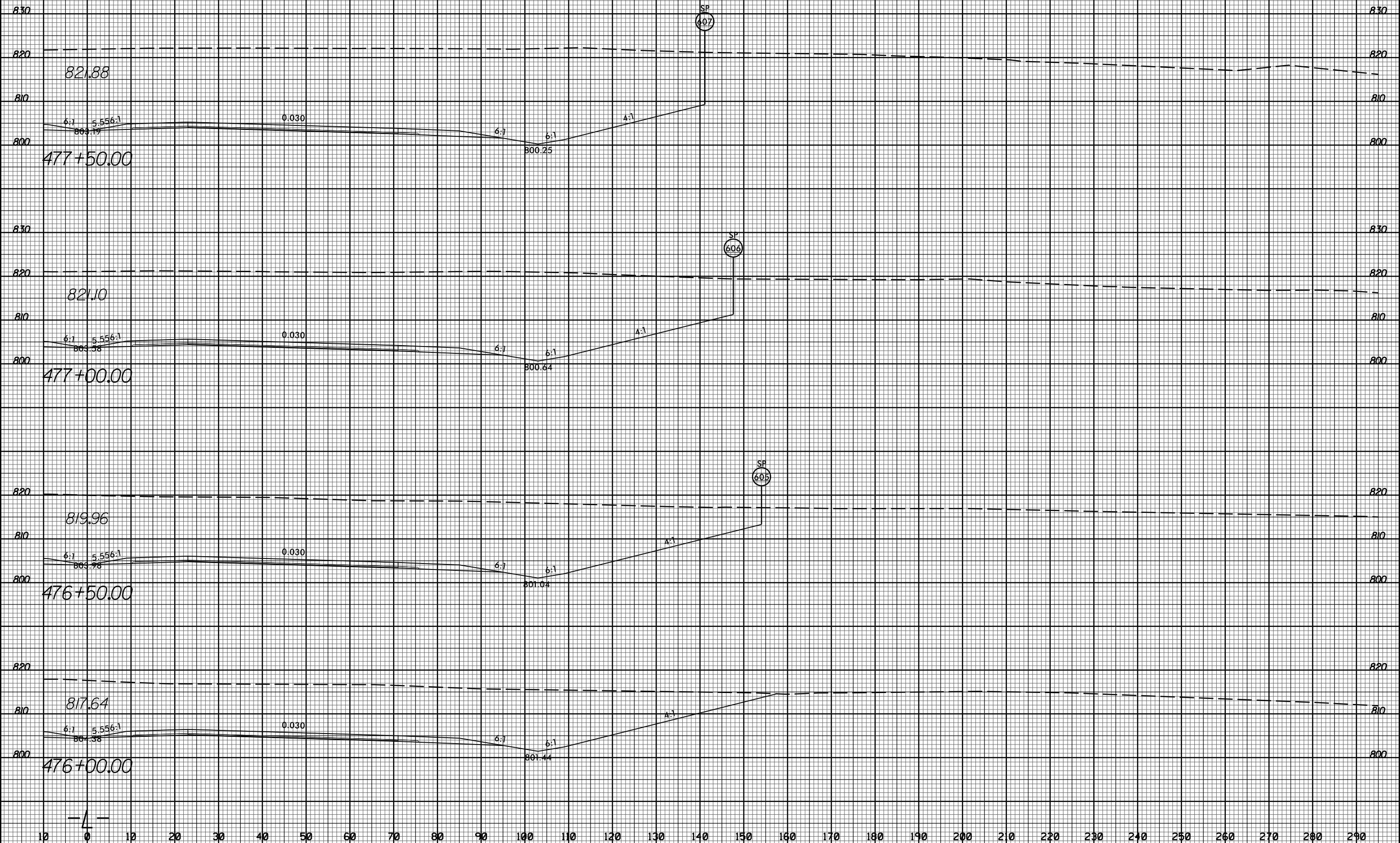

477+50.00

477+00.00

476+50.00

476+00.00

-4-

11/20/2017
I:\Projects\2525c_rdy_xpl.Lrt.dgn
JSE:rdy

8/23/99

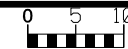

PROJ. REFERENCE NO.
U-2525C

SHEET NO.
X-362

10 0 10 20 30 40 50 60 70 80 90 100 110 120 130 140 150 160 170 180 190 200 210 220 230 240 250 260 270 280 290

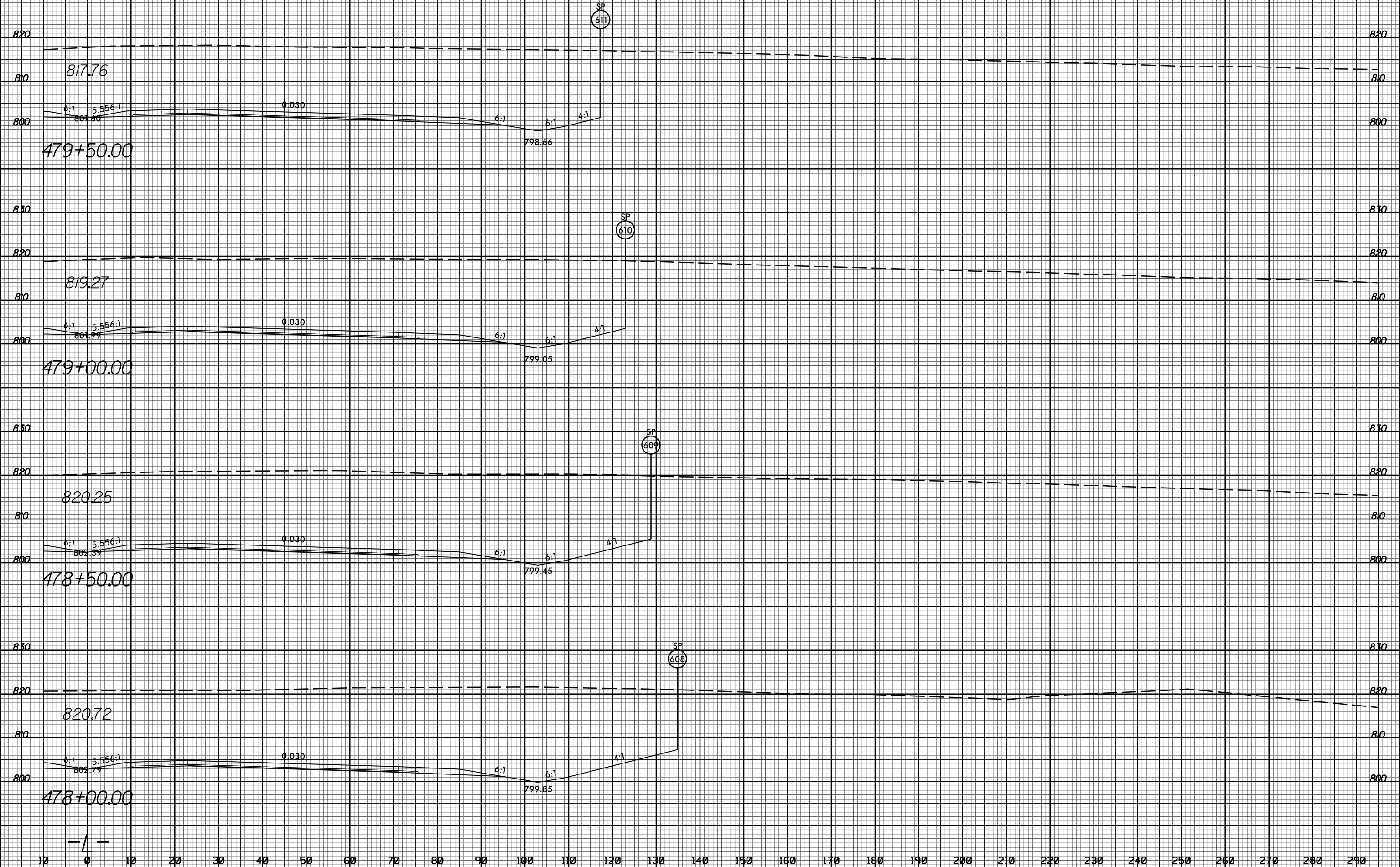

11/20/2017
I:\Projects\2525c_rdy_xpl.Lrt.dgn
JSE:rdy

10 0 10 20 30 40 50 60 70 80 90 100 110 120 130 140 150 160 170 180 190 200 210 220 230 240 250 260 270 280 290

8/23/99



PROJ. REFERENCE NO.
U-2525C

SHEET NO.
X-363

10 0 10 20 30 40 50 60 70 80 90 100 110 120 130 140 150 160 170 180 190 200 210 220 230 240 250 260 270 280 290

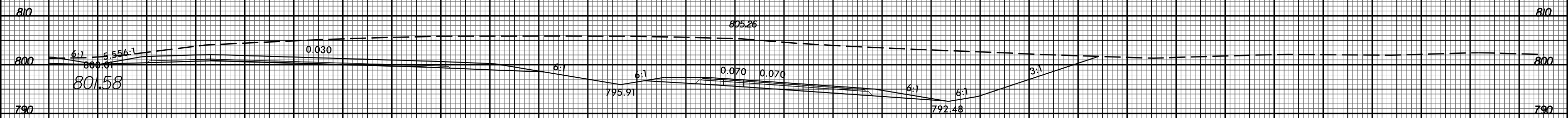

481+50.00

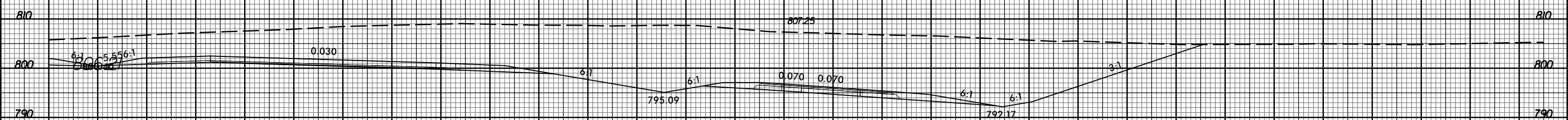

481+00.00

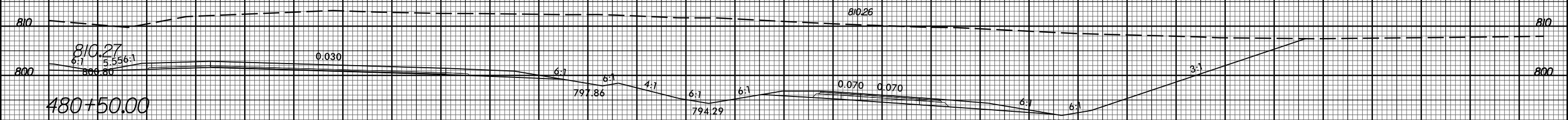

480+50.00

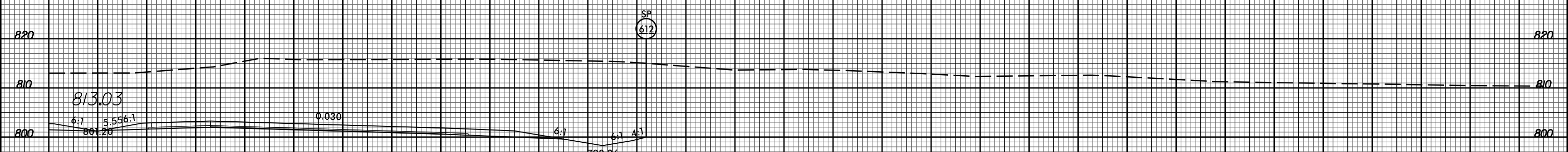

480+00.00

10 0 10 20 30 40 50 60 70 80 90 100 110 120 130 140 150 160 170 180 190 200 210 220 230 240 250 260 270 280 290

11/20/2017
13:58:35
U:\Projects\2525C\rdy_xpl.Lrt.dgn

8/23/99



PROJ. REFERENCE NO.
U-2525C

SHEET NO.
X-364

10 0 10 20 30 40 50 60 70 80 90 100 110 120 130 140 150 160 170 180 190 200 210 220 230 240 250 260 270 280 290

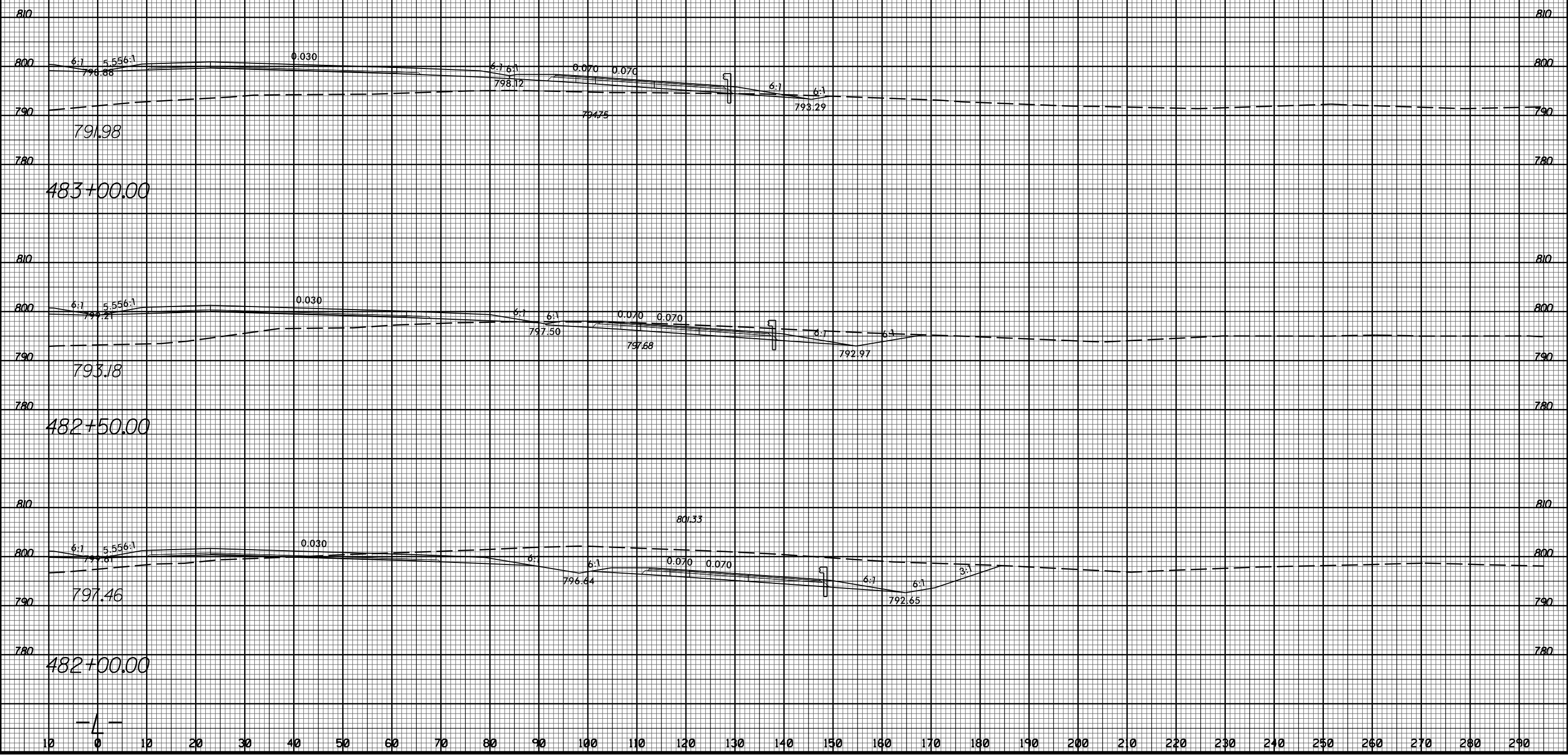

11/20/2017
13:58:35
U:\Projects\2525C\rdy_xpl.Lrt.dgn

10 0 10 20 30 40 50 60 70 80 90 100 110 120 130 140 150 160 170 180 190 200 210 220 230 240 250 260 270 280 290

8/23/99



PROJ. REFERENCE NO.
U-2525C

SHEET NO.
X-365

10 0 10 20 30 40 50 60 70 80 90 100 110 120 130 140 150 160 170 180 190 200 210 220 230 240 250 260 270 280 290

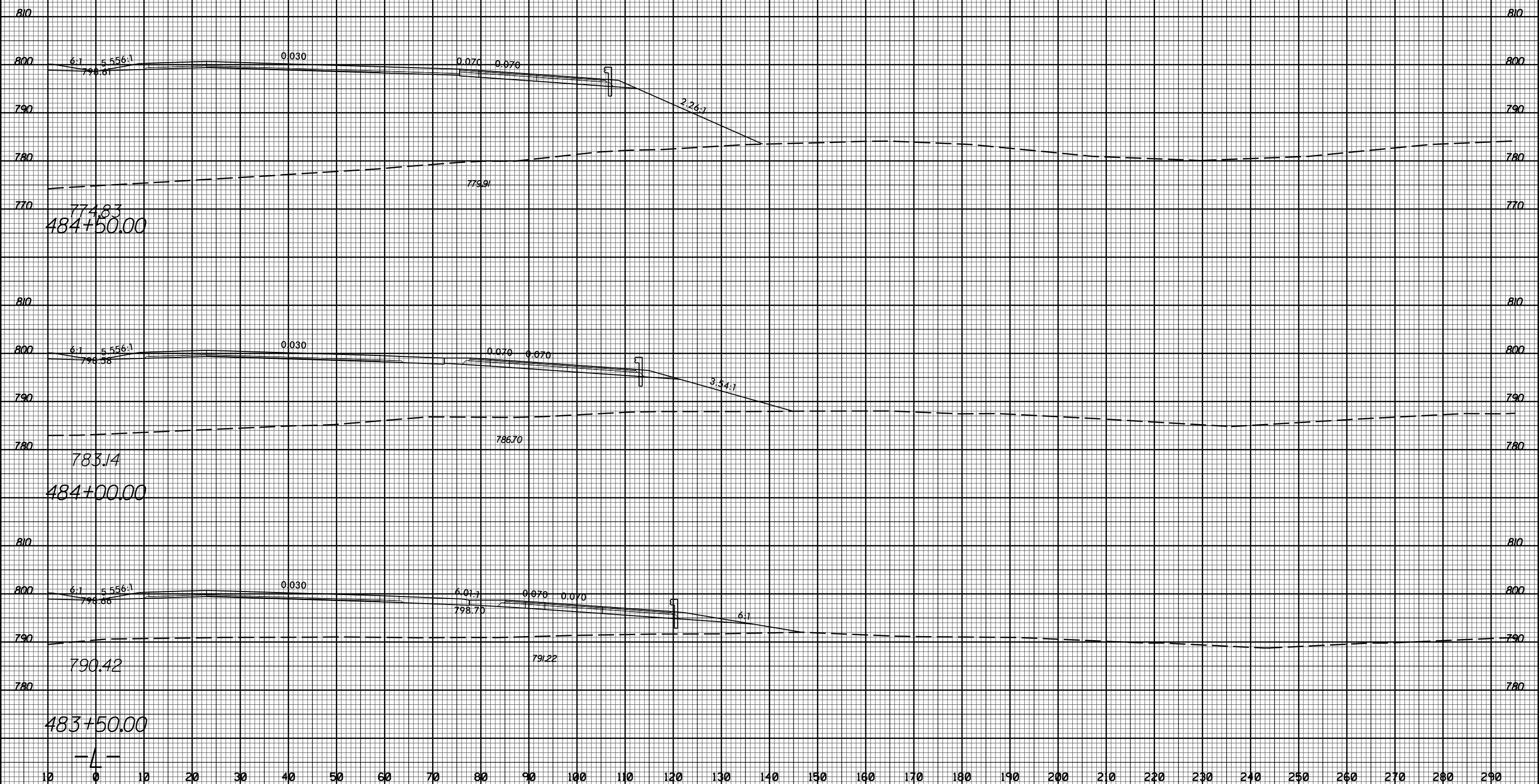

11/20/2017
13:48:32
U:\Projects\2525C\rdy_xpl.Lrt.dgn

4

8/23/99



PROJ. REFERENCE NO.
U-2525C

SHEET NO.
X-366

10 0 10 20 30 40 50 60 70 80 90 100 110 120 130 140 150 160 170 180 190 200 210 220 230 240 250 260 270 280 290

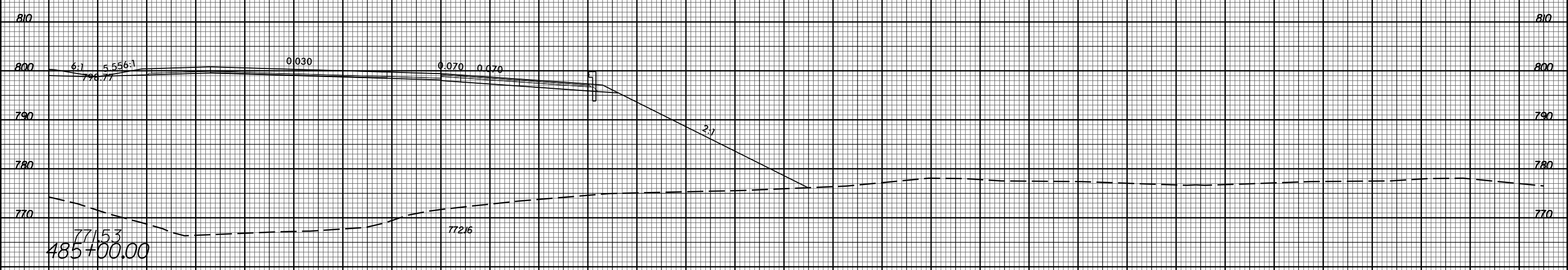
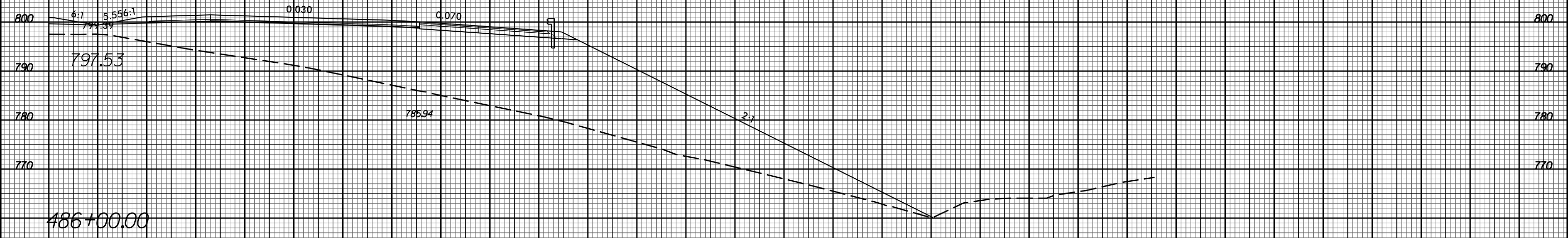

10 0 10 20 30 40 50 60 70 80 90 100 110 120 130 140 150 160 170 180 190 200 210 220 230 240 250 260 270 280 290

11/20/2017
I:\Projects\2525c_rdy_xpl.Lrt.dgn
User: rdy

8/23/99



PROJ. REFERENCE NO.
U-2525C

SHEET NO.
X-367

10 0 10 20 30 40 50 60 70 80 90 100 110 120 130 140 150 160 170 180 190 200 210 220 230 240 250 260 270 280 290

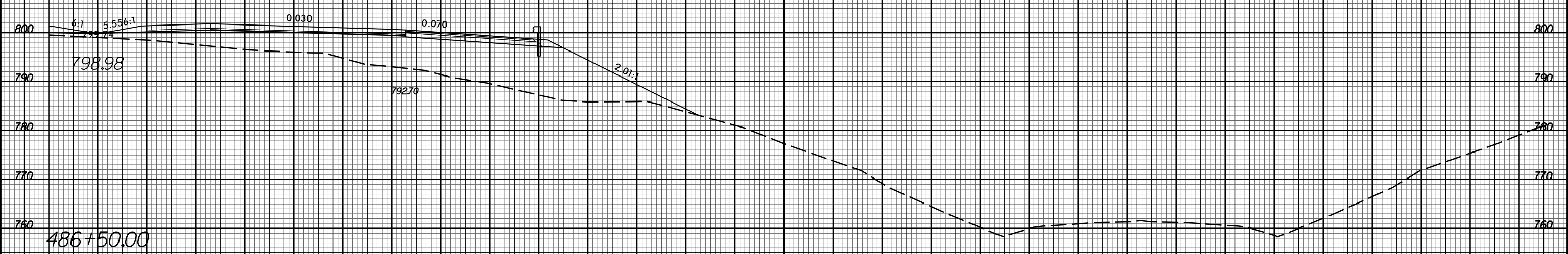
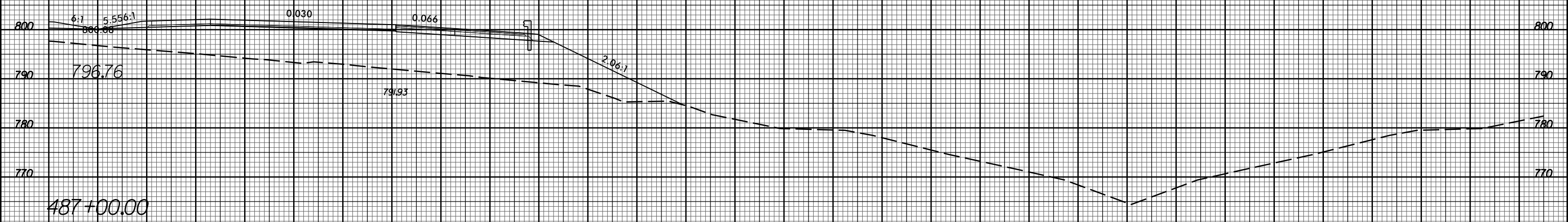
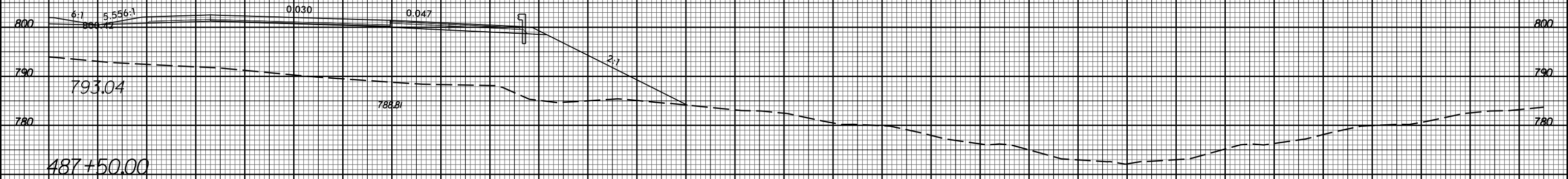

10 0 10 20 30 40 50 60 70 80 90 100 110 120 130 140 150 160 170 180 190 200 210 220 230 240 250 260 270 280 290

11/20/2017
I:\S\1832525C_rdy_xpl.Lrt.dgn

-4-

8/23/99



PROJ. REFERENCE NO.
U-2525C

SHEET NO.
X-368

10 0 10 20 30 40 50 60 70 80 90 100 110 120 130 140 150 160 170 180 190 200 210 220 230 240 250 260 270 280 290

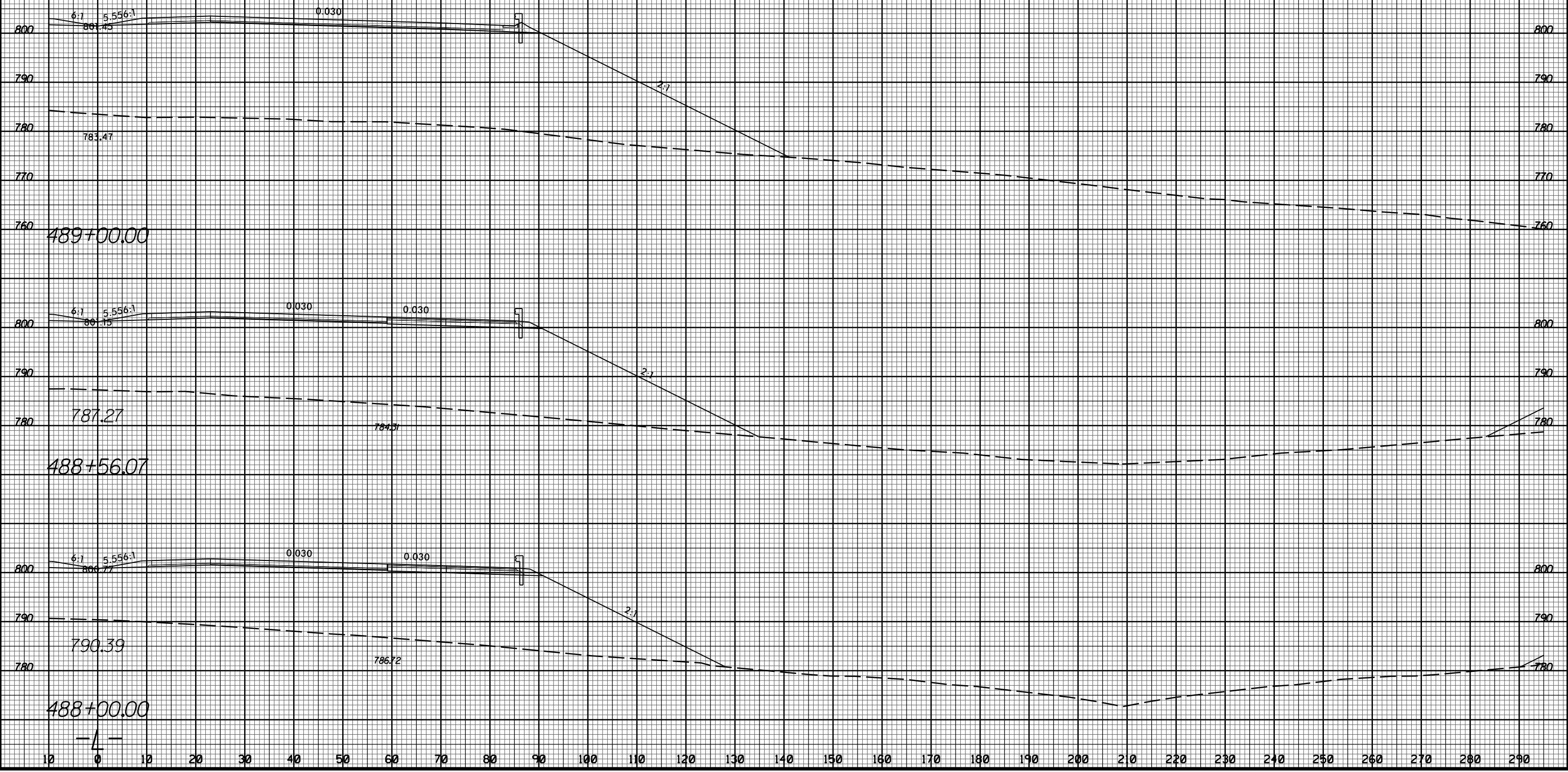

11/20/2017
I:\Projects\2525C_rdy_xpl.Lrt.dgn
User: rdy



10 0 10 20 30 40 50 60 70 80 90 100 110 120 130 140 150 160 170 180 190 200 210 220 230 240 250 260 270 280 290

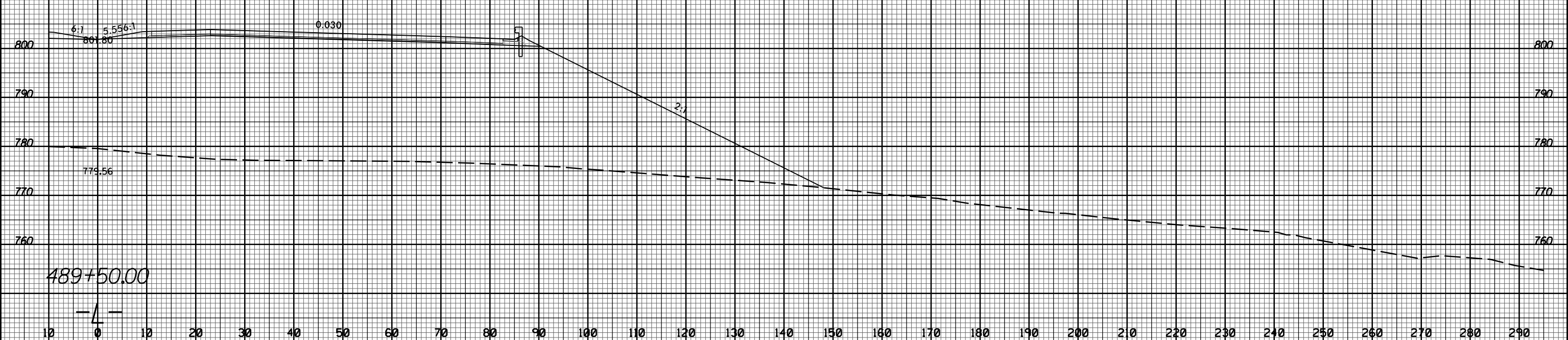
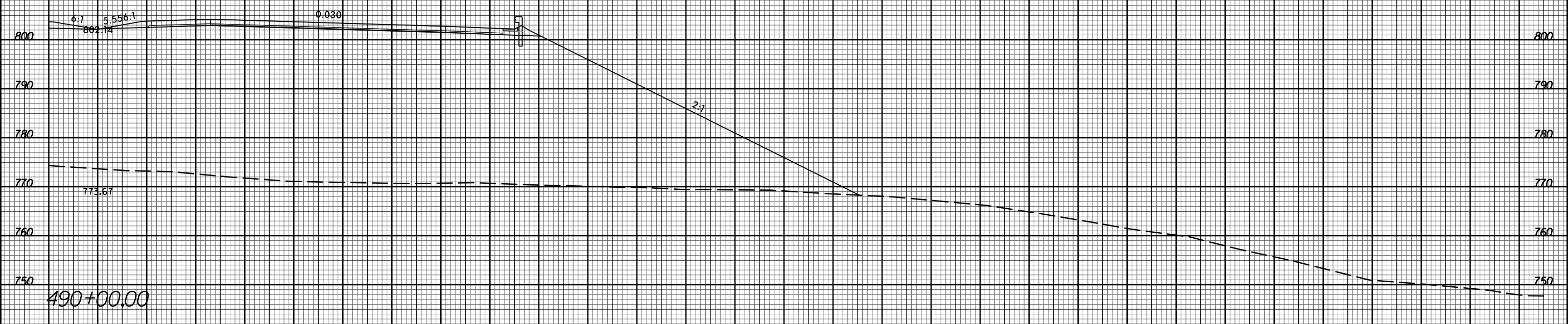

8/23/99



PROJ. REFERENCE NO.	SHEET NO.
U-2525C	X-370

10 0 10 20 30 40 50 60 70 80 90 100 110 120 130 140 150 160 170 180 190 200 210 220 230 240 250 260 270 280 290

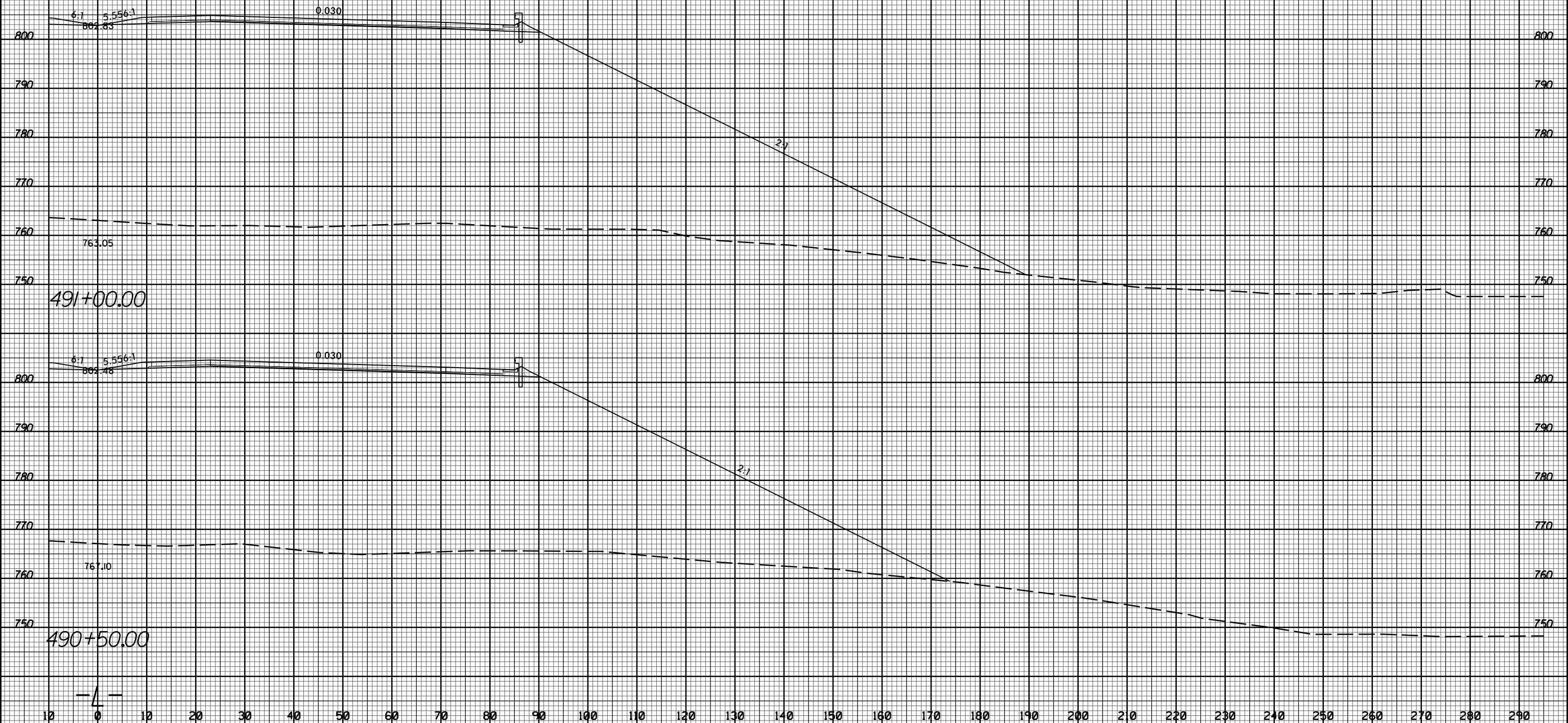

11/20/2017 11:58:35 AM U:\Projects\2525C\rdy_xpl.Lrt.dgn

-4-

8/23/99



PROJ. REFERENCE NO.
U-2525C

SHEET NO.
X-371

10 0 10 20 30 40 50 60 70 80 90 100 110 120 130 140 150 160 170 180 190 200 210 220 230 240 250 260 270 280 290

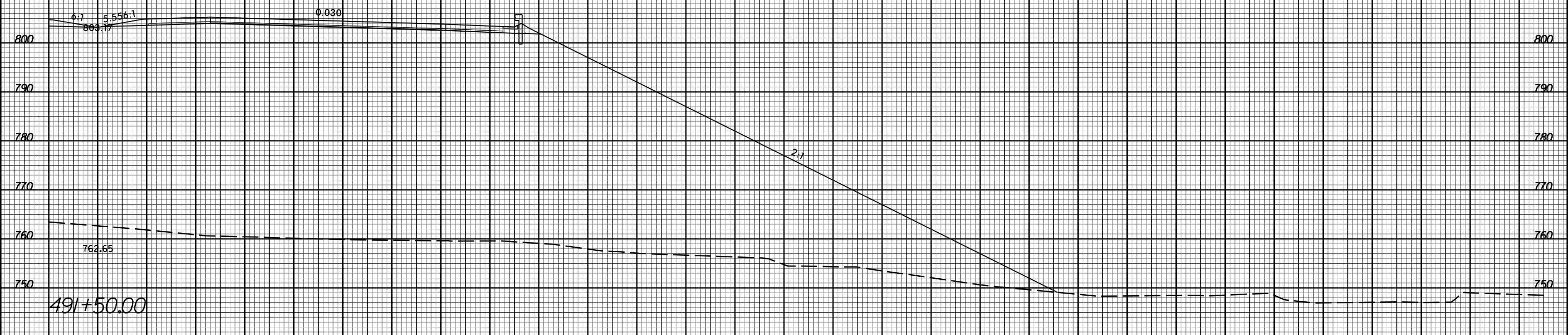
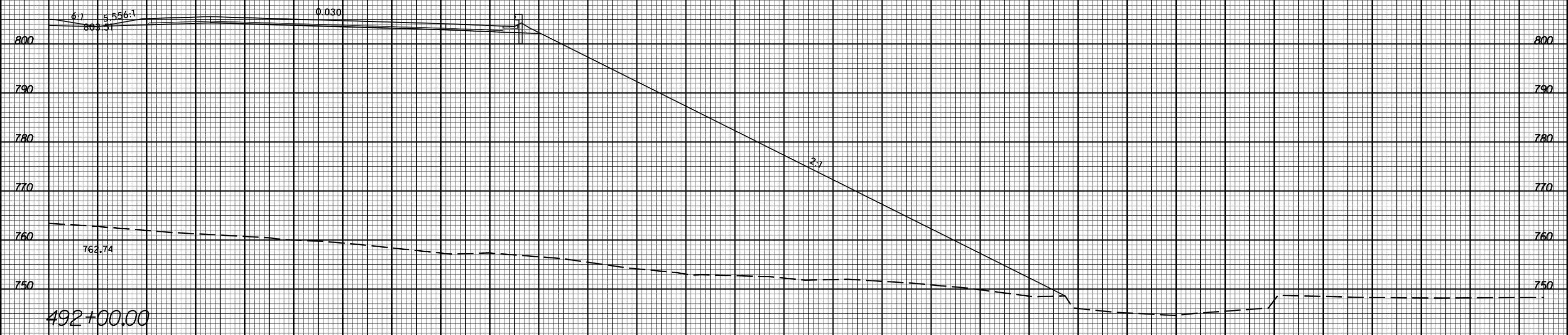

-4-

11/20/2017
I:\Projects\2525c_rdy_xpl.Lrt.dgn

8/23/99



PROJ. REFERENCE NO.
U-2525C

SHEET NO.
X-372

10 0 10 20 30 40 50 60 70 80 90 100 110 120 130 140 150 160 170 180 190 200 210 220 230 240 250 260 270 280 290

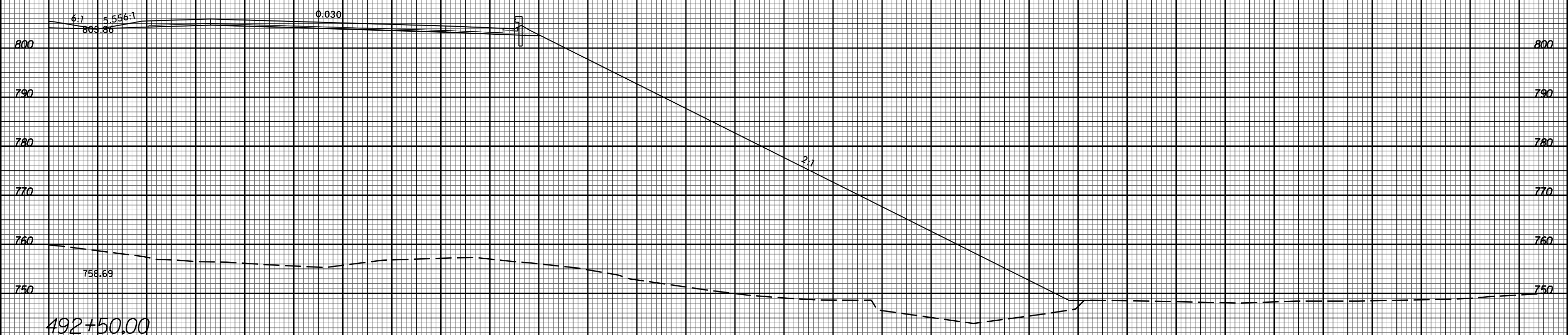
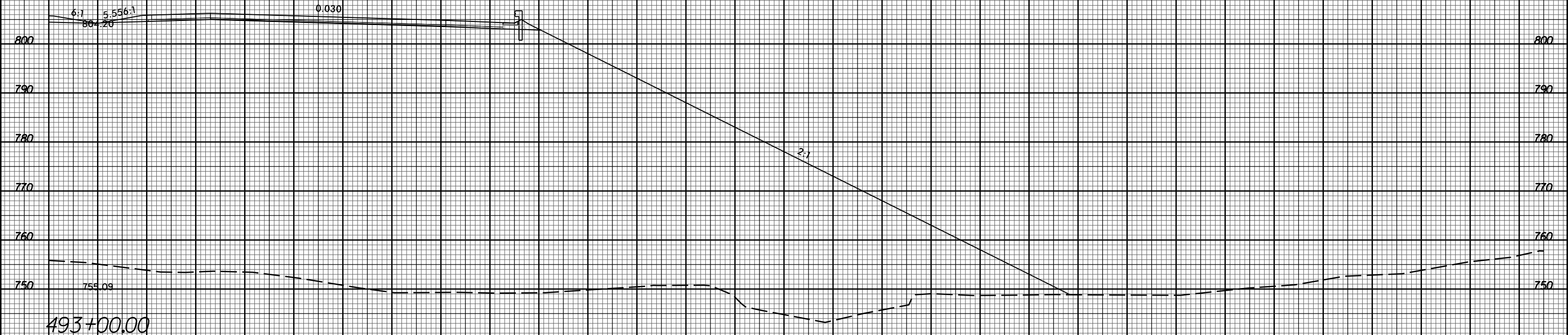

10 0 10 20 30 40 50 60 70 80 90 100 110 120 130 140 150 160 170 180 190 200 210 220 230 240 250 260 270 280 290

11/20/2017
I:\S\2525C\rdy_xpl.Lrt.dgn

-4-

8/23/99



PROJ. REFERENCE NO.
U-2525C

SHEET NO.
X-374

10 0 10 20 30 40 50 60 70 80 90 100 110 120 130 140 150 160 170 180 190 200 210 220 230 240 250 260 270 280 290

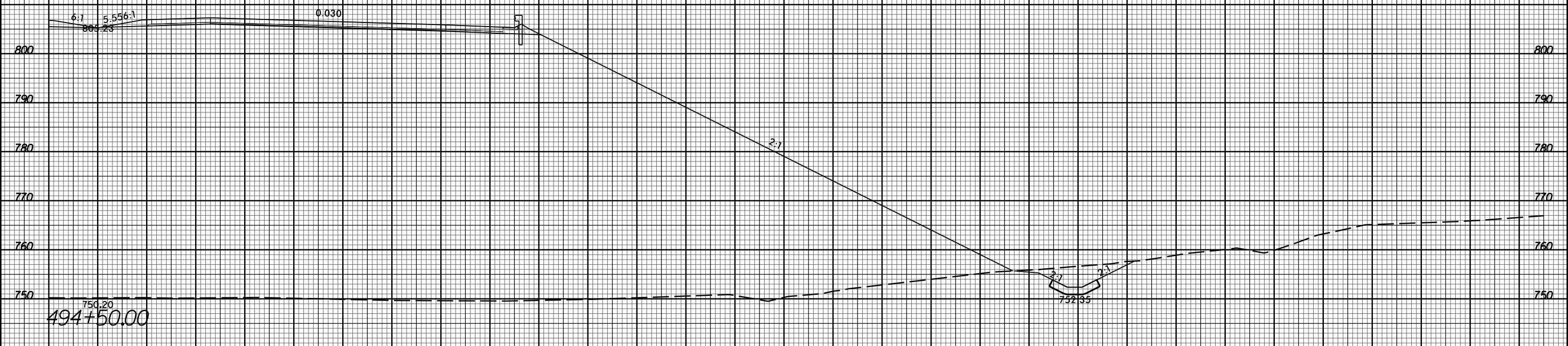
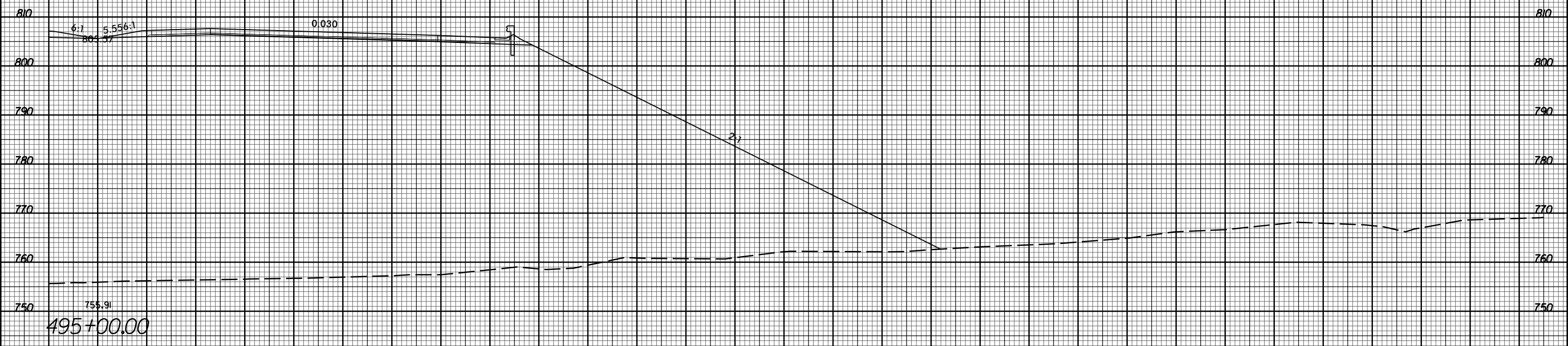

-4-

10 0 10 20 30 40 50 60 70 80 90 100 110 120 130 140 150 160 170 180 190 200 210 220 230 240 250 260 270 280 290

11/20/2017 11:58:35 U:\Projects\2525C_rdy_xpl.Lrt.dgn

8/23/99



PROJ. REFERENCE NO. U-2525C SHEET NO. X-375

10 0 10 20 30 40 50 60 70 80 90 100 110 120 130 140 150 160 170 180 190 200 210 220 230 240 250 260 270 280 290

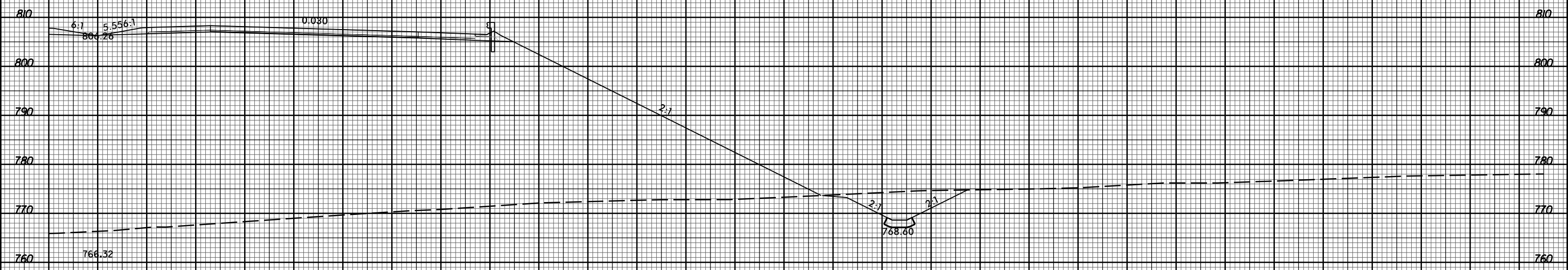

496+00.00

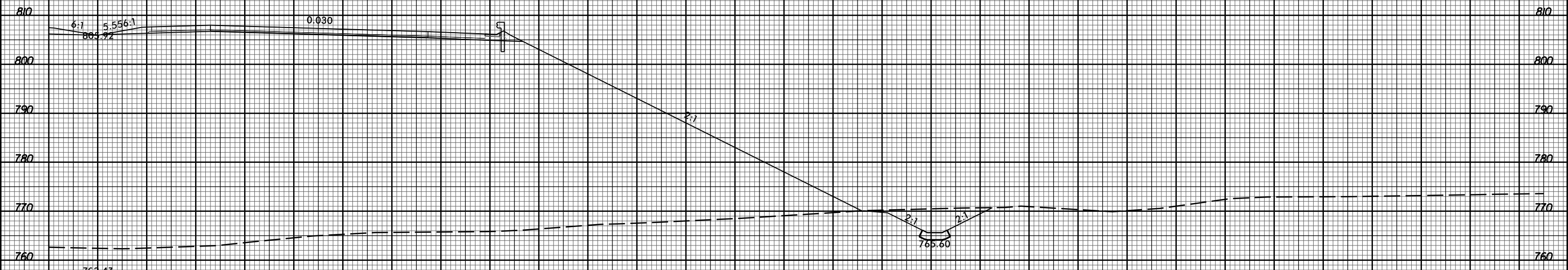

495+50.00

10 0 10 20 30 40 50 60 70 80 90 100 110 120 130 140 150 160 170 180 190 200 210 220 230 240 250 260 270 280 290

11/20/2017 11:58:32 AM U:\Projects\2525C\rdy_xpl.Lrt.dgn

-4-

8/23/99



PROJ. REFERENCE NO.
U-2525C

SHEET NO.
X-376

10 0 10 20 30 40 50 60 70 80 90 100 110 120 130 140 150 160 170 180 190 200 210 220 230 240 250 260 270 280 290

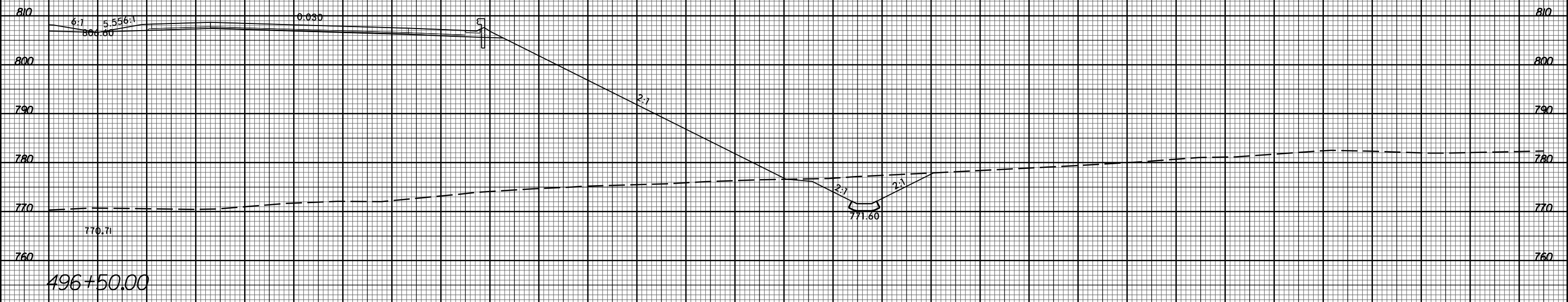
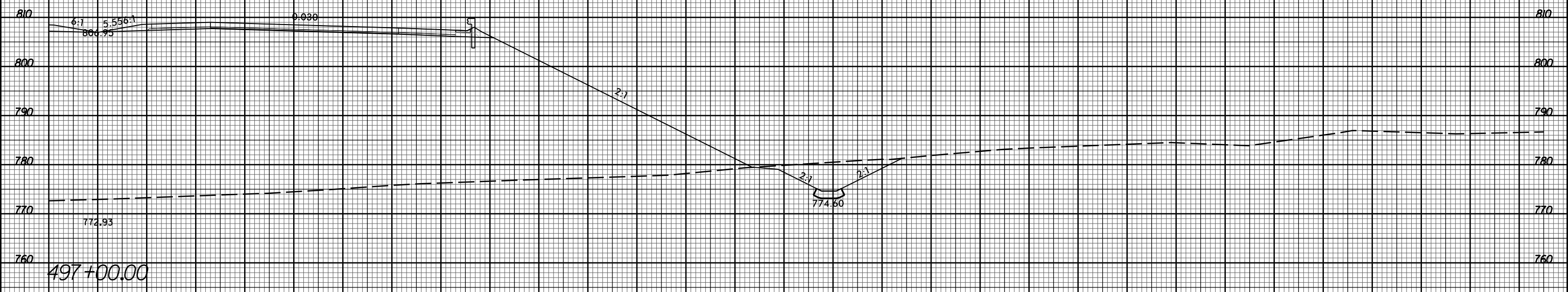

10 0 10 20 30 40 50 60 70 80 90 100 110 120 130 140 150 160 170 180 190 200 210 220 230 240 250 260 270 280 290

11/20/2017
I:\Projects\2525C_rdy_xpl.Lrt.dgn

-4-

8/23/99



PROJ. REFERENCE NO.
U-2525C

SHEET NO.
X-377

10 0 10 20 30 40 50 60 70 80 90 100 110 120 130 140 150 160 170 180 190 200 210 220 230 240 250 260 270 280 290

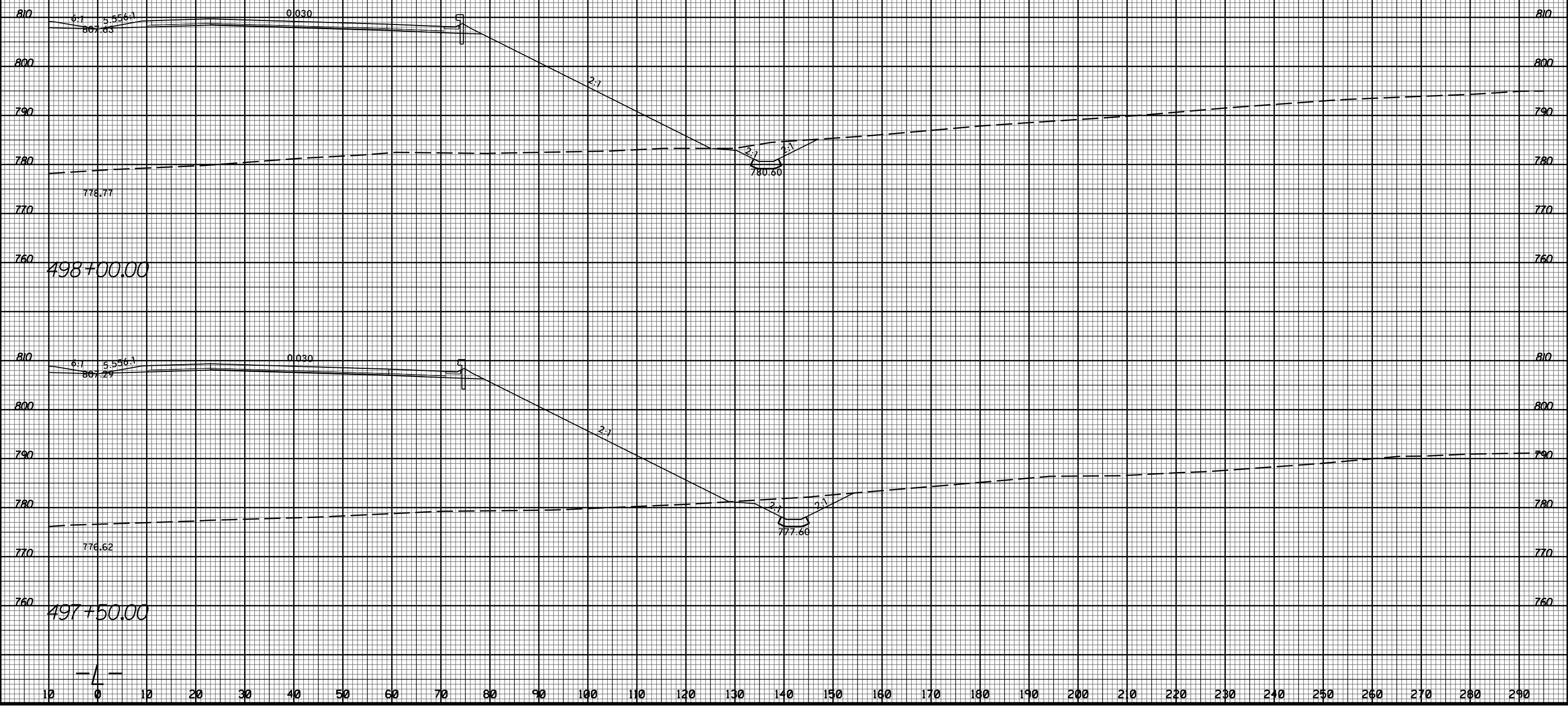

11/20/2017 10:58:35 AM U:\Projects\2525C\rdy_xpl.Lrt.dgn

-4-

8/23/99

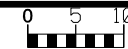

PROJ. REFERENCE NO.
U-2525C

SHEET NO.
X-378

10 0 10 20 30 40 50 60 70 80 90 100 110 120 130 140 150 160 170 180 190 200 210 220 230 240 250 260 270 280 290

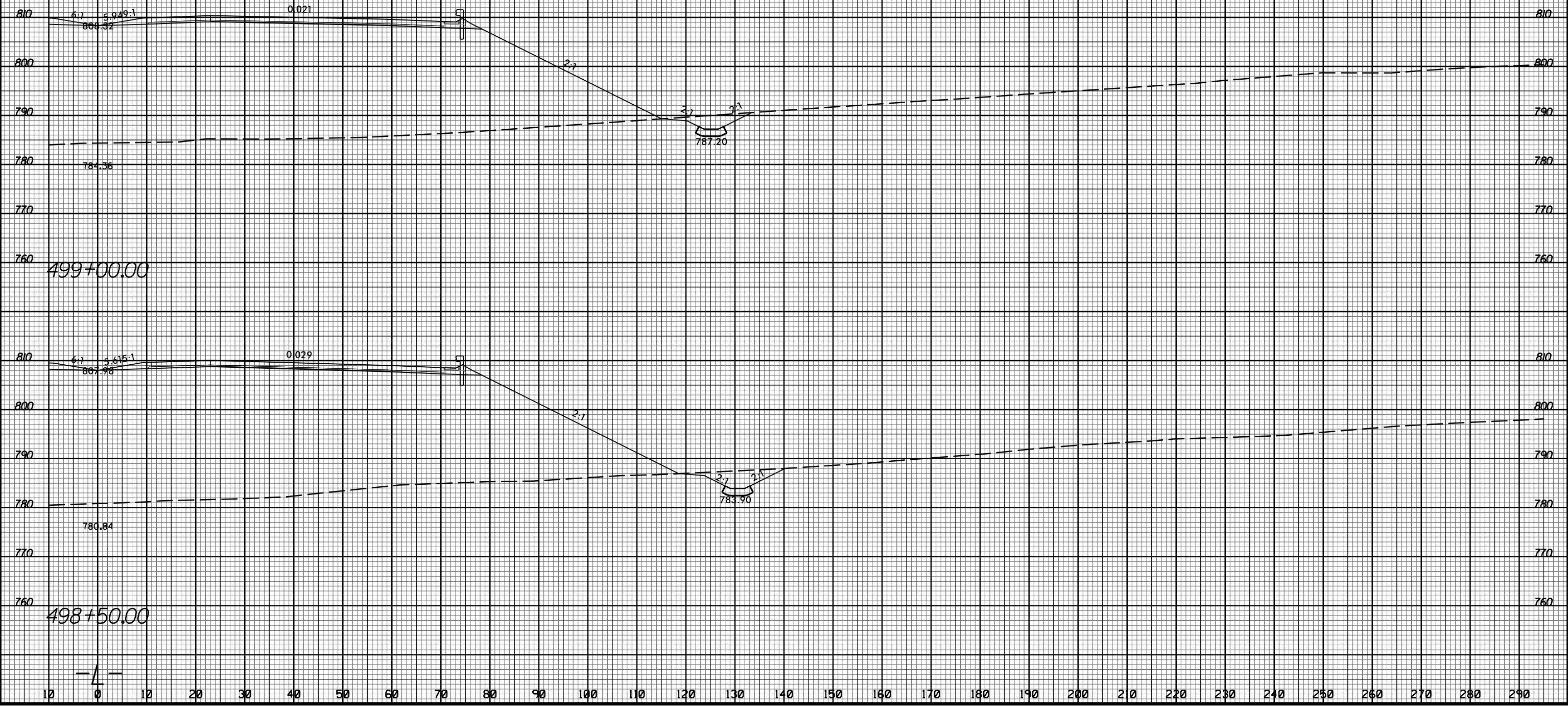

11/20/2017 10:58:32 AM U:\Projects\2525C\rdy_xpl.Lrt.dgn

-4-

8/23/99



PROJ. REFERENCE NO.
U-2525C

SHEET NO.
X-379

10 0 10 20 30 40 50 60 70 80 90 100 110 120 130 140 150 160 170 180 190 200 210 220 230 240 250 260 270 280 290

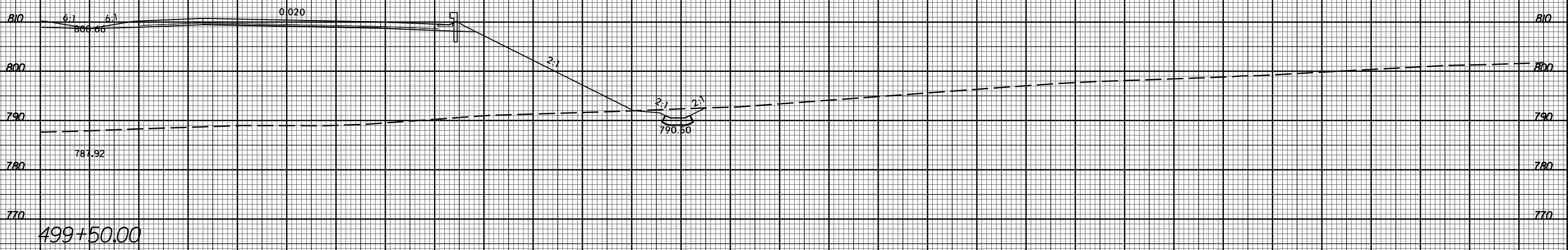
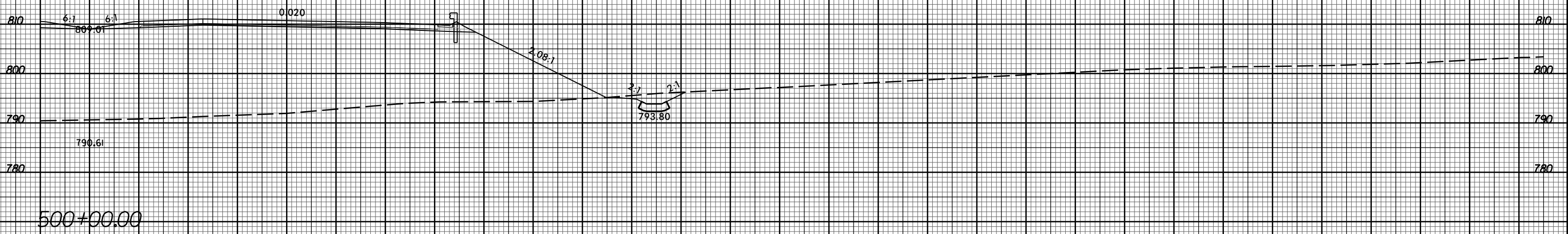
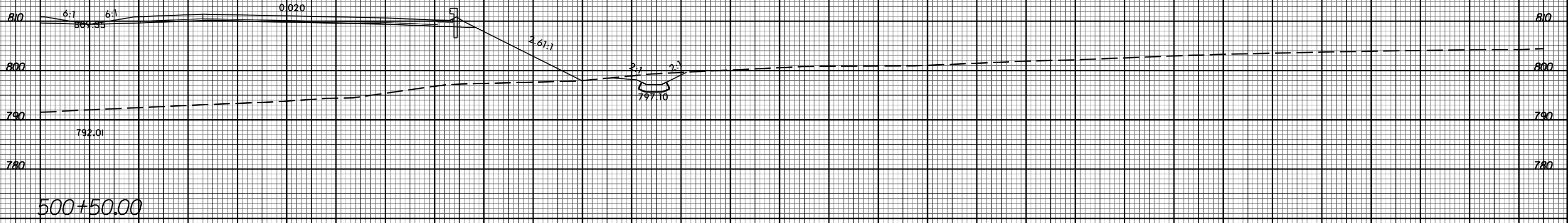

10 0 10 20 30 40 50 60 70 80 90 100 110 120 130 140 150 160 170 180 190 200 210 220 230 240 250 260 270 280 290

11/20/2017 11:58:32 AM U:\Projects\2525C\rdy_xpl.Lrt.dgn

8/23/99



PROJ. REFERENCE NO.
U-2525C

SHEET NO.
X-380

10 0 10 20 30 40 50 60 70 80 90 100 110 120 130 140 150 160 170 180 190 200 210 220 230 240 250 260 270 280 290

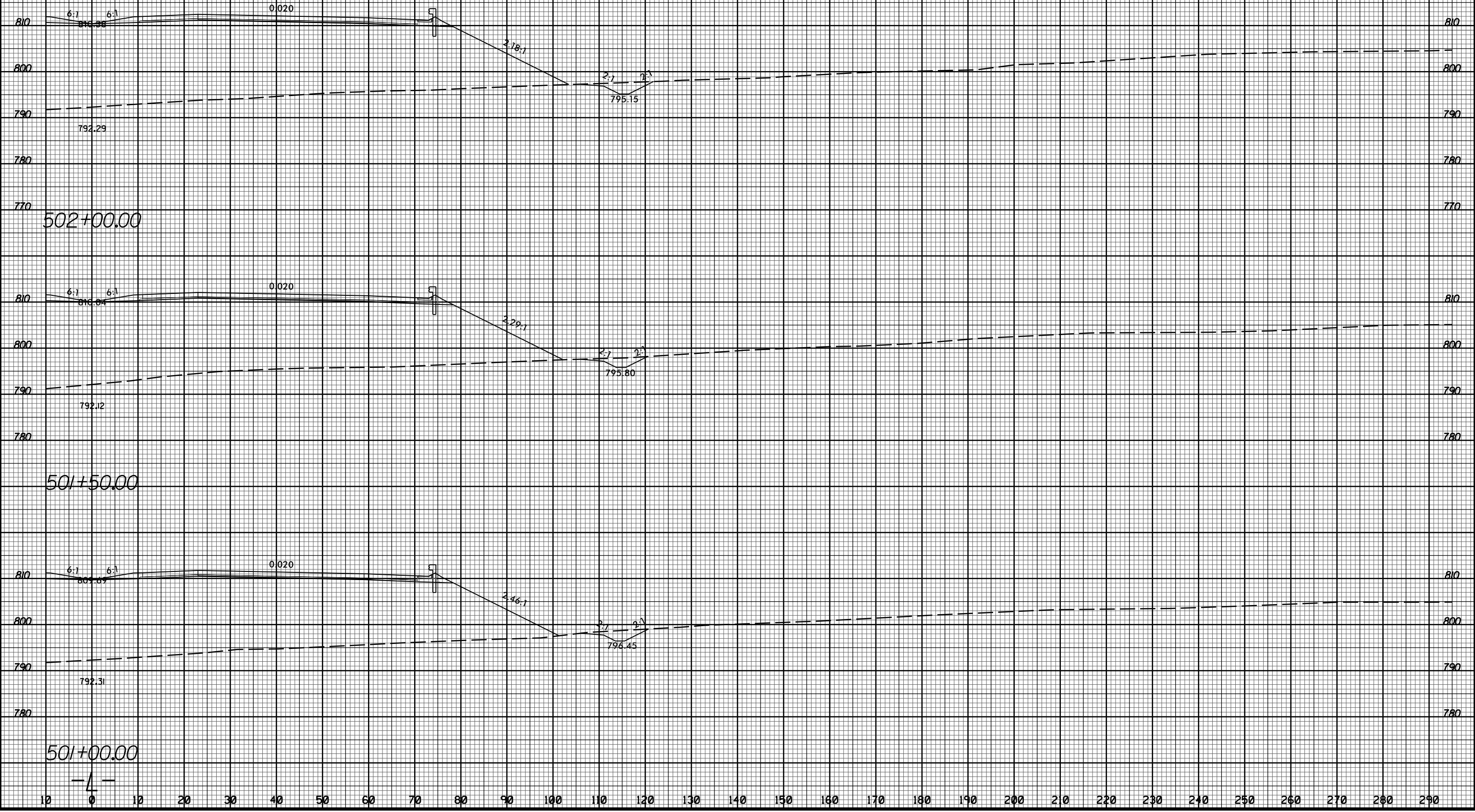

11/20/2017 11:58:32 AM U:\Projects\2525C\rdy_xpl.Lrt.dgn

10 0 10 20 30 40 50 60 70 80 90 100 110 120 130 140 150 160 170 180 190 200 210 220 230 240 250 260 270 280 290

8/23/99



PROJ. REFERENCE NO.
U-2525C

SHEET NO.
X-381

10 0 10 20 30 40 50 60 70 80 90 100 110 120 130 140 150 160 170 180 190 200 210 220 230 240 250 260 270 280 290

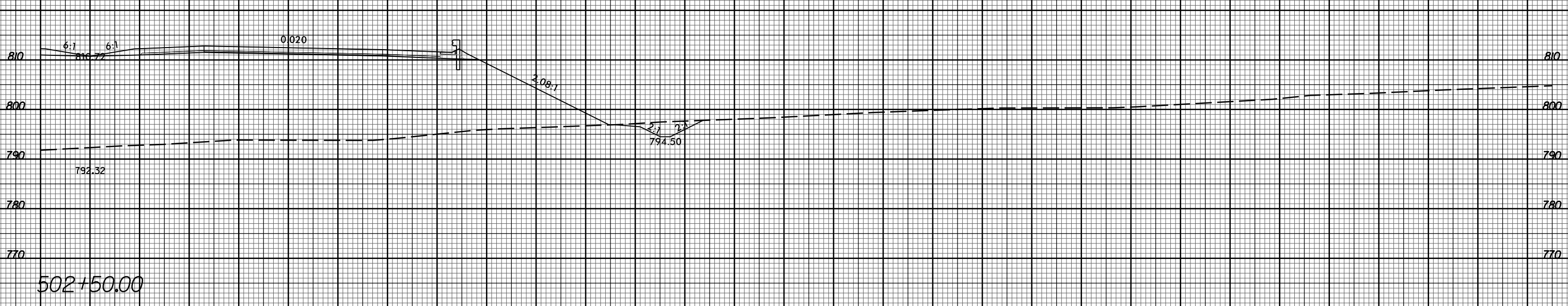
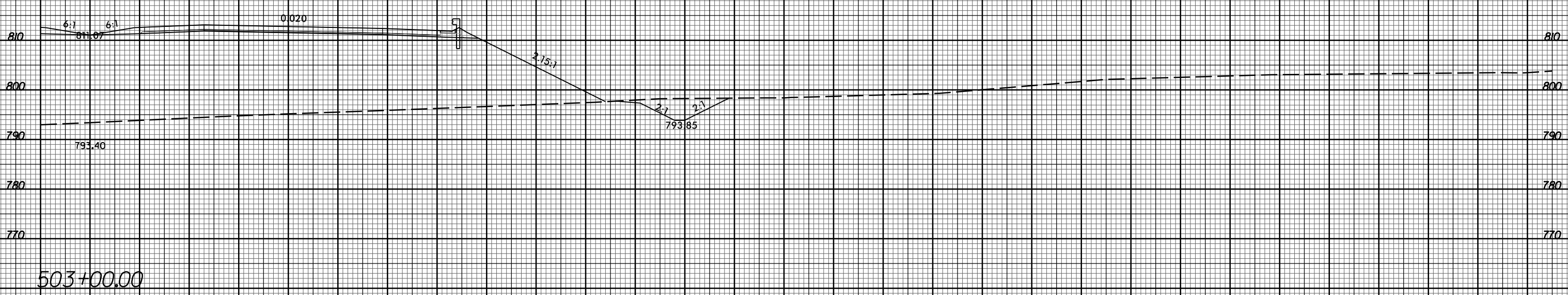

10 0 10 20 30 40 50 60 70 80 90 100 110 120 130 140 150 160 170 180 190 200 210 220 230 240 250 260 270 280 290

11/20/2017
I:\S\2525C\rdy_xpl.Lrt.dgn

-4-

8/23/99



PROJ. REFERENCE NO.
U-2525C

SHEET NO.
X-382

10 0 10 20 30 40 50 60 70 80 90 100 110 120 130 140 150 160 170 180 190 200 210 220 230 240 250 260 270 280 290

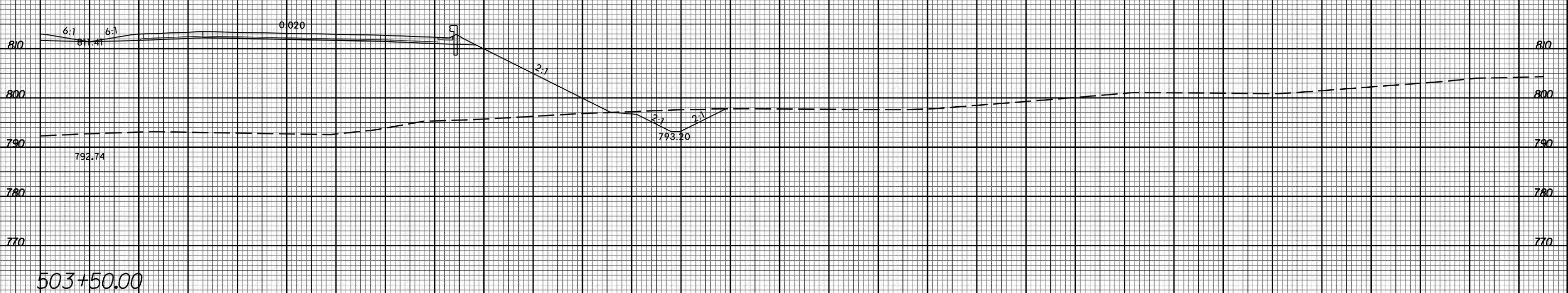
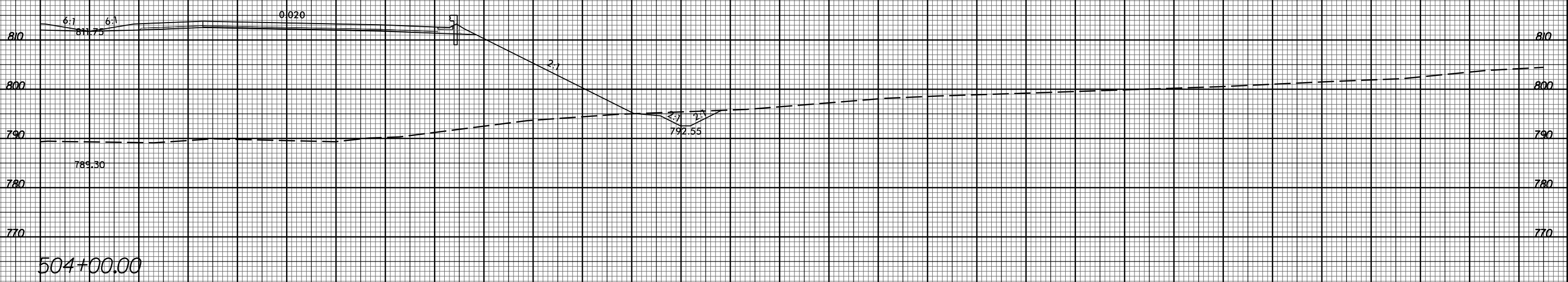

10 0 10 20 30 40 50 60 70 80 90 100 110 120 130 140 150 160 170 180 190 200 210 220 230 240 250 260 270 280 290

11/20/2017 11:58:32 AM U:\Projects\2525C\rdy_xpl.Lrt.dgn

8/23/99



PROJ. REFERENCE NO.
U-2525C

SHEET NO.
X-383

10 0 10 20 30 40 50 60 70 80 90 100 110 120 130 140 150 160 170 180 190 200 210 220 230 240 250 260 270 280 290

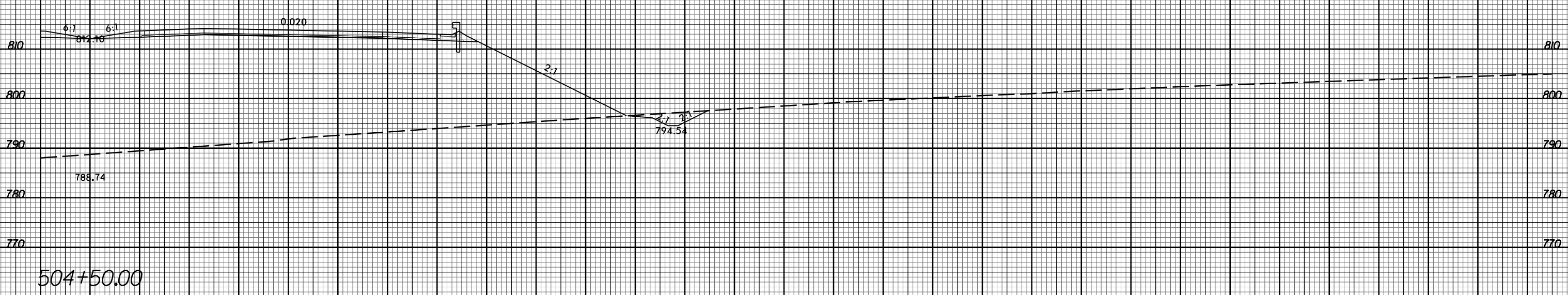
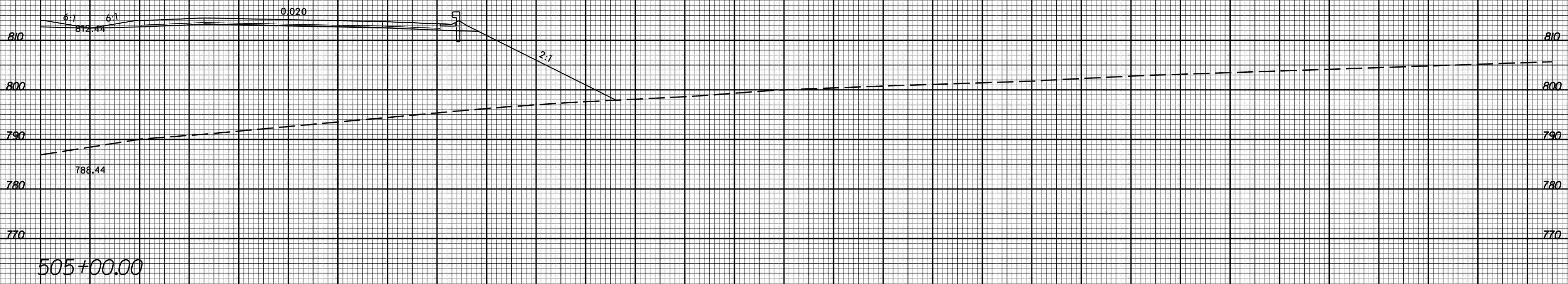

10 0 10 20 30 40 50 60 70 80 90 100 110 120 130 140 150 160 170 180 190 200 210 220 230 240 250 260 270 280 290

11/20/2017 11:58:32 AM U:\Projects\2525C\rdy_xpl.Lrt.dgn

8/23/99



PROJ. REFERENCE NO.
U-2525C

SHEET NO.
X-384

10 0 10 20 30 40 50 60 70 80 90 100 110 120 130 140 150 160 170 180 190 200 210 220 230 240 250 260 270 280 290

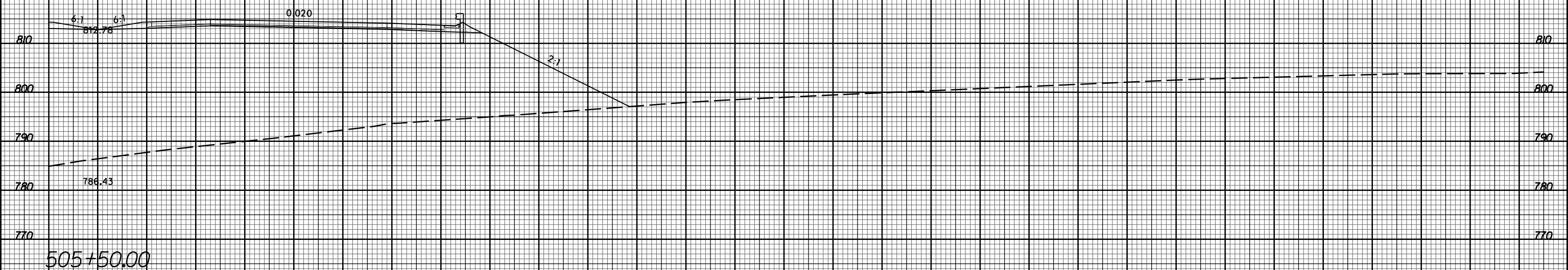
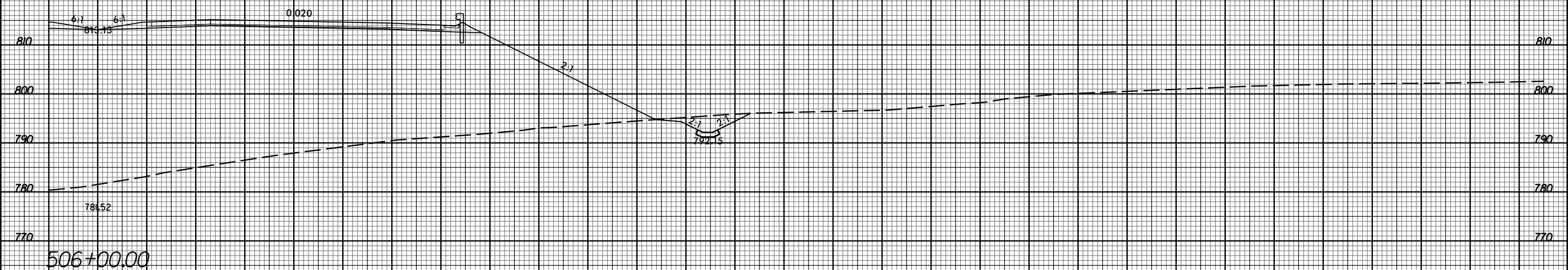

10 0 10 20 30 40 50 60 70 80 90 100 110 120 130 140 150 160 170 180 190 200 210 220 230 240 250 260 270 280 290

11/20/2017
I:\Projects\2525C_rdy_xpl.Lrt.dgn
11:53:16 AM

-4-

8/23/99



PROJ. REFERENCE NO.
U-2525C

SHEET NO.
X-385

10 0 10 20 30 40 50 60 70 80 90 100 110 120 130 140 150 160 170 180 190 200 210 220 230 240 250 260 270 280 290

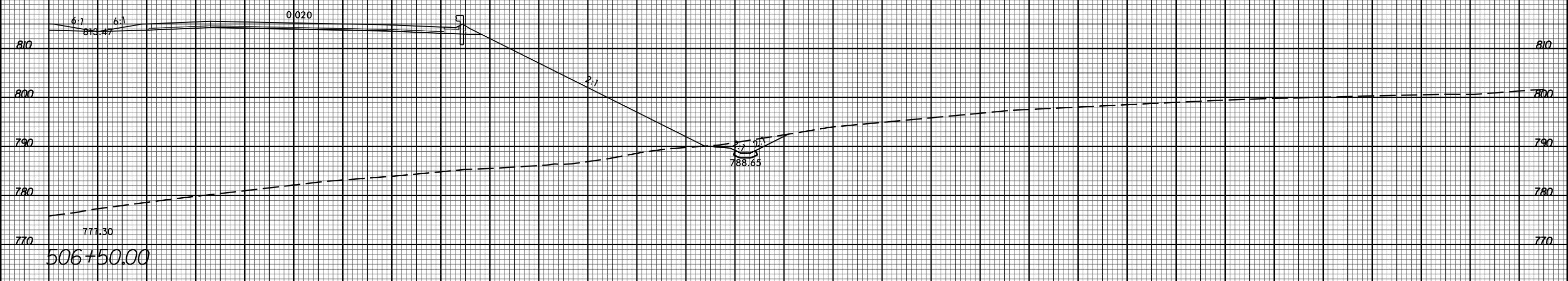
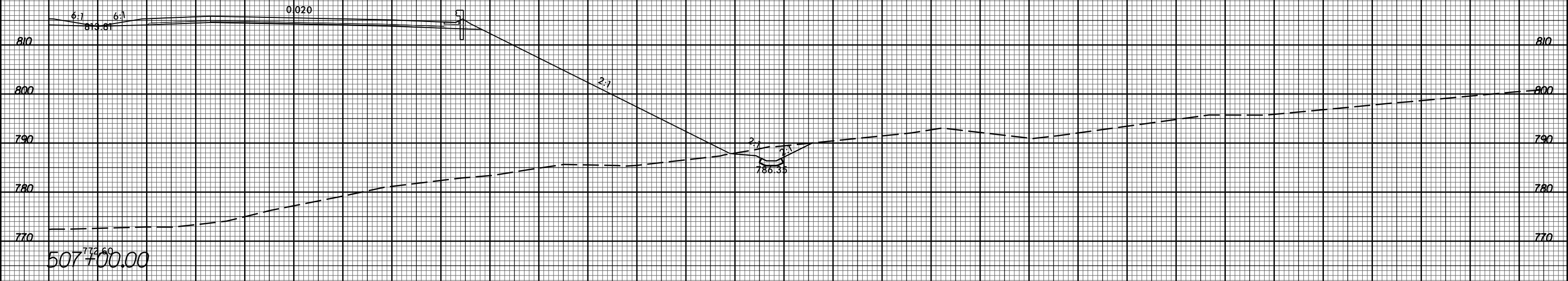

10 0 10 20 30 40 50 60 70 80 90 100 110 120 130 140 150 160 170 180 190 200 210 220 230 240 250 260 270 280 290

11/20/2017
I:\Projects\2525c_rdy_xpl.Lrt.dgn
13:53:16

-4-

8/23/99

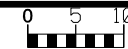

PROJ. REFERENCE NO.	SHEET NO.
U-2525C	X-386

10 0 10 20 30 40 50 60 70 80 90 100 110 120 130 140 150 160 170 180 190 200 210 220 230 240 250 260 270 280 290

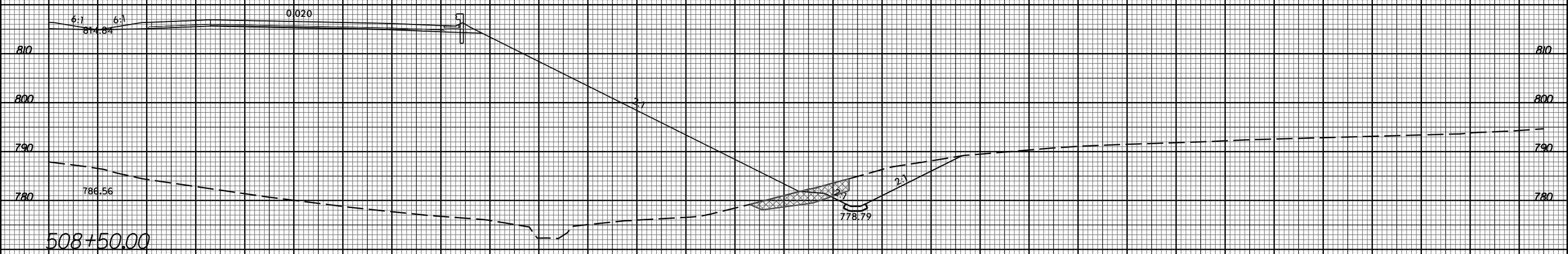

508+50.00

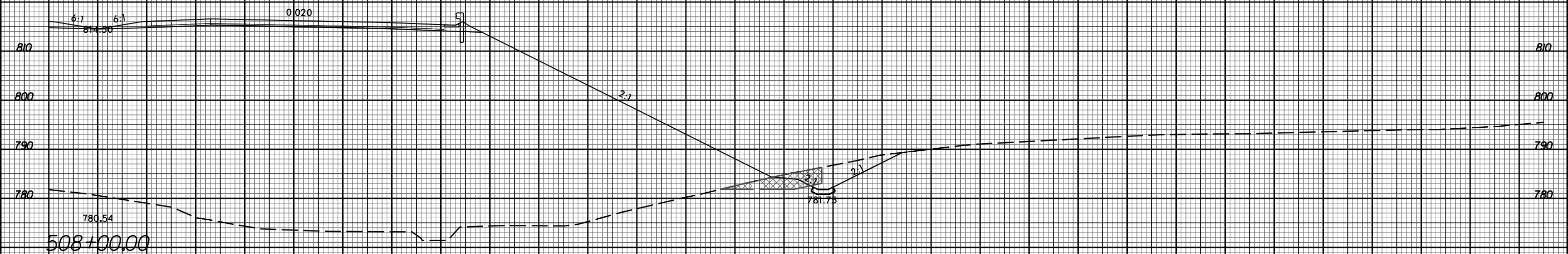

508+00.00

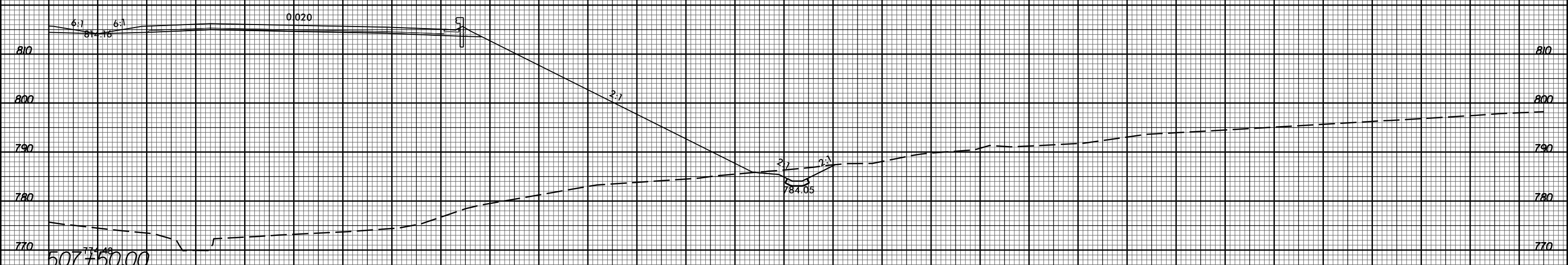

507+50.00

10 0 10 20 30 40 50 60 70 80 90 100 110 120 130 140 150 160 170 180 190 200 210 220 230 240 250 260 270 280 290

11/20/2017
 I:\Projects\2525C_rdy_xpl.Lrt.dgn
 User:rdy

-4-

8/23/99



PROJ. REFERENCE NO. U-2525C SHEET NO. X-387

10 0 10 20 30 40 50 60 70 80 90 100 110 120 130 140 150 160 170 180 190 200 210 220 230 240 250 260 270 280 290

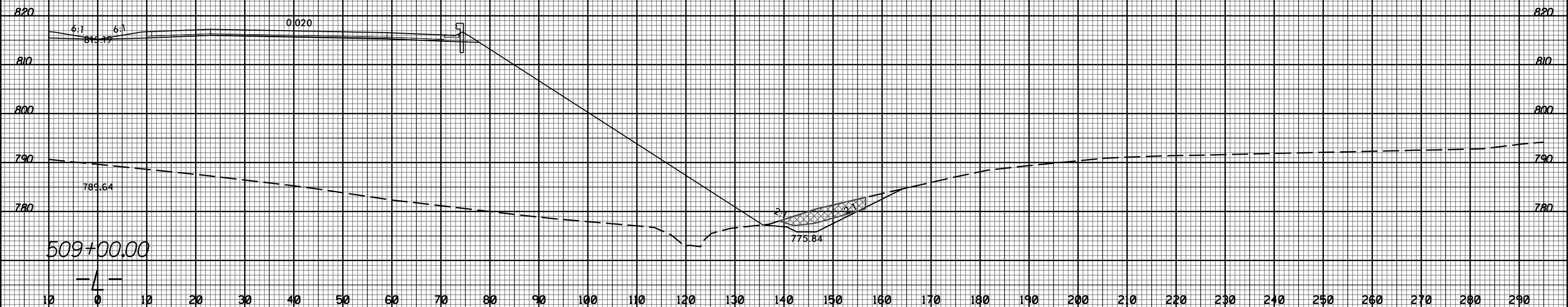
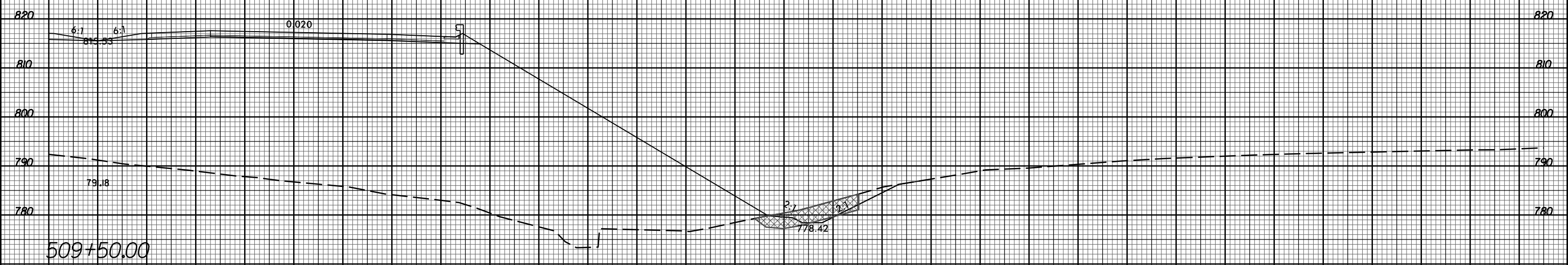
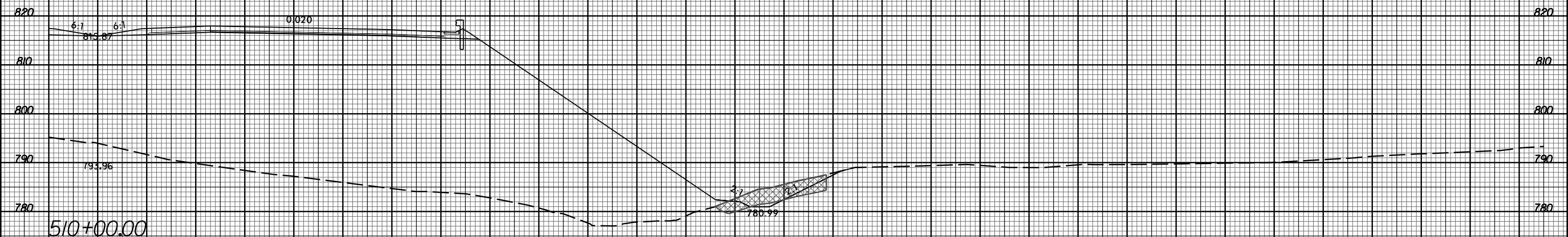

11/20/2017 11:58:32 AM U:\Projects\2525C\rdy_xpl.Lrt.dgn

8/23/99



PROJ. REFERENCE NO.
U-2525C

SHEET NO.
X-388

10 0 10 20 30 40 50 60 70 80 90 100 110 120 130 140 150 160 170 180 190 200 210 220 230 240 250 260 270 280 290

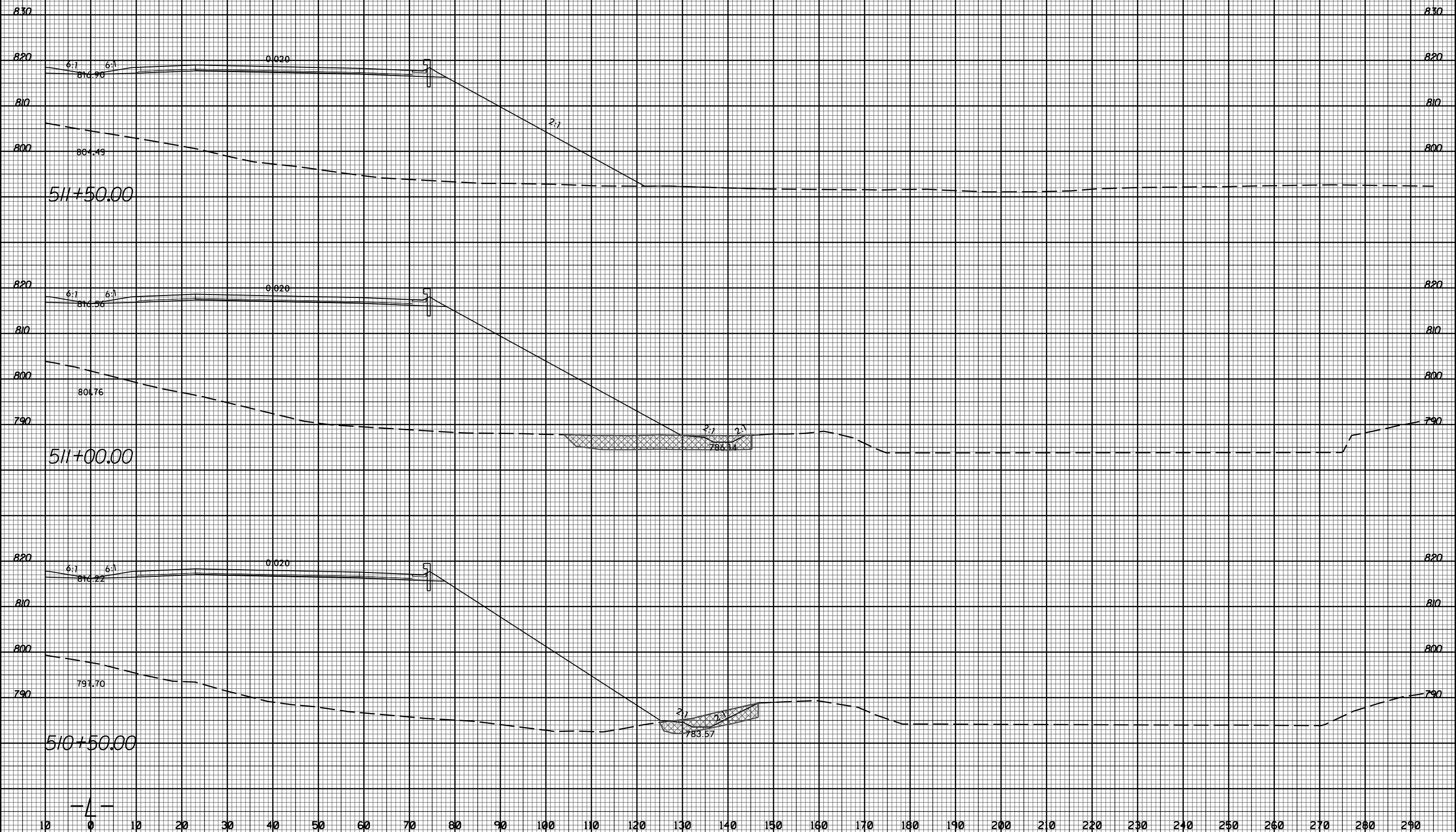

11/20/2017
1:58:32 PM
U:\Projects\2525C\rdy_xpl.Lrt.dgn

-4-

8/23/99



PROJ. REFERENCE NO.
U-2525C

SHEET NO.
X-389

10 0 10 20 30 40 50 60 70 80 90 100 110 120 130 140 150 160 170 180 190 200 210 220 230 240 250 260 270 280 290

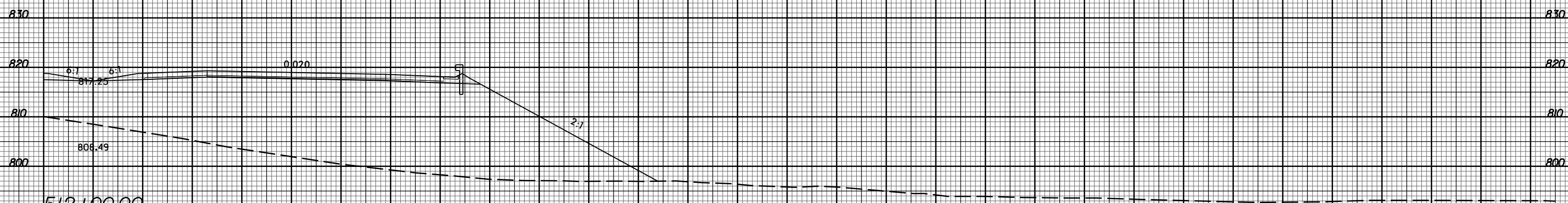
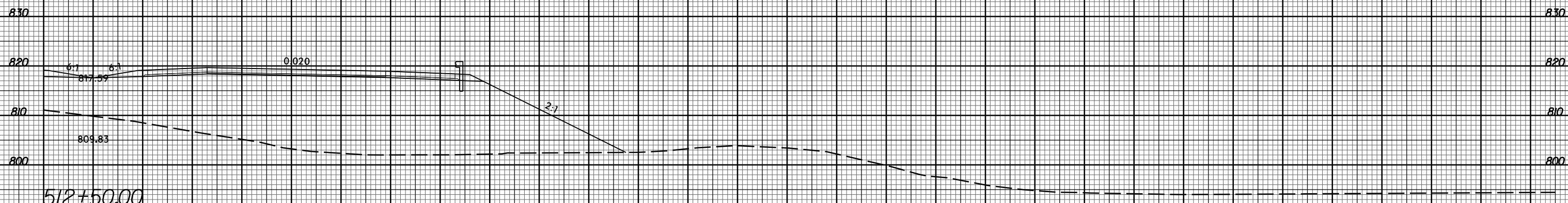
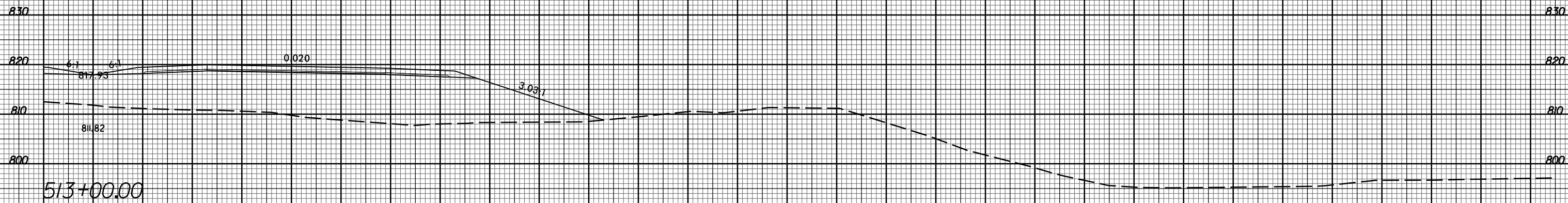

10 0 10 20 30 40 50 60 70 80 90 100 110 120 130 140 150 160 170 180 190 200 210 220 230 240 250 260 270 280 290

11/20/2017 11:58:25 U:\Projects\2525C\rdy_xpl.Lrt.dgn

-4-

8/23/99



PROJ. REFERENCE NO.
U-2525C

SHEET NO.
X-390

10 0 10 20 30 40 50 60 70 80 90 100 110 120 130 140 150 160 170 180 190 200 210 220 230 240 250 260 270 280 290

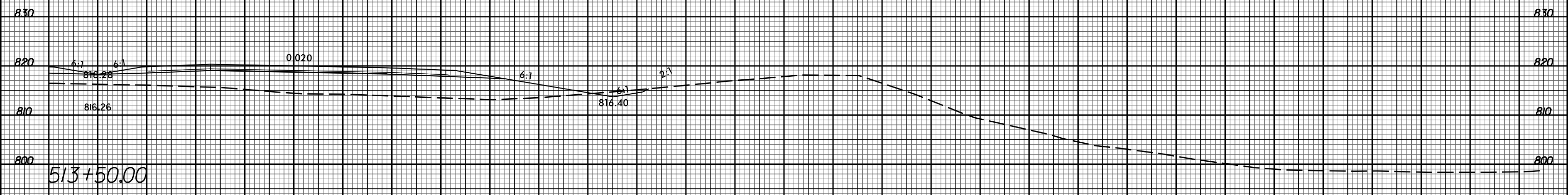
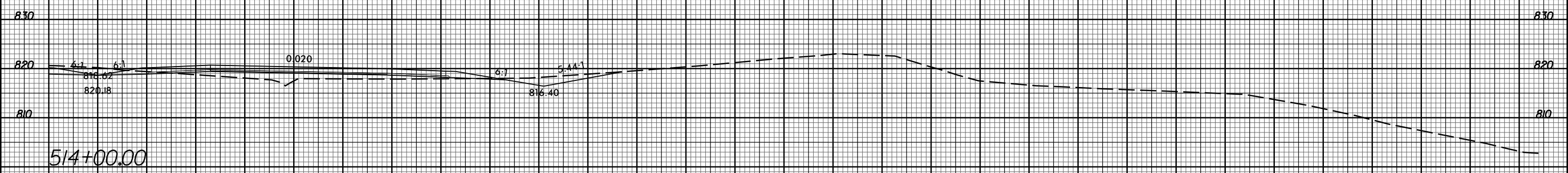
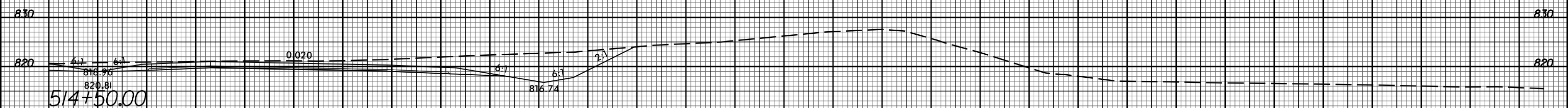
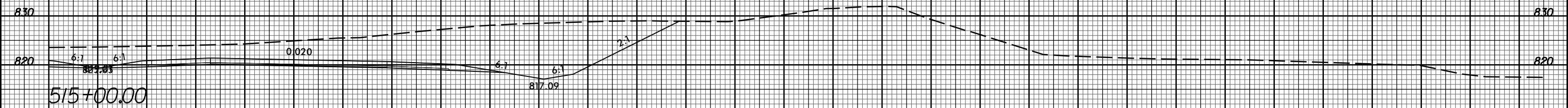

10 0 10 20 30 40 50 60 70 80 90 100 110 120 130 140 150 160 170 180 190 200 210 220 230 240 250 260 270 280 290

11/20/2017
13:58:35
U:\Projects\2525C\rdy_xpl.Lrt.dgn

-4-

8/23/99



PROJ. REFERENCE NO.
U-2525C

SHEET NO.
X-391

10 0 10 20 30 40 50 60 70 80 90 100 110 120 130 140 150 160 170 180 190 200 210 220 230 240 250 260 270 280 290

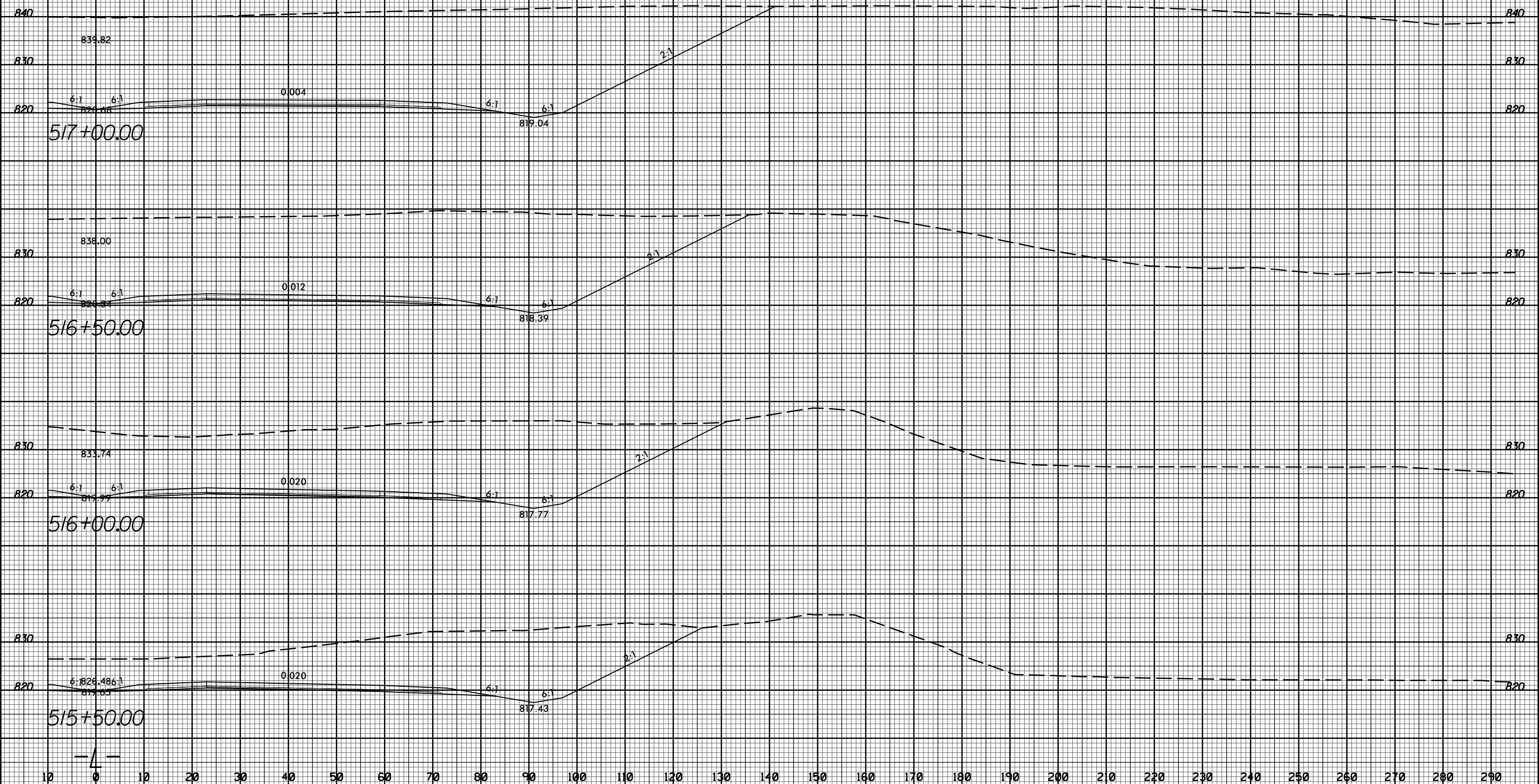

11/20/2017
13:58:32
U:\Projects\2525C-rdy_xpl.Lrt.dgn

8/23/99



PROJ. REFERENCE NO.
U-2525C

SHEET NO.
X-392

10 0 10 20 30 40 50 60 70 80 90 100 110 120 130 140 150 160 170 180 190 200 210 220 230 240 250 260 270 280 290

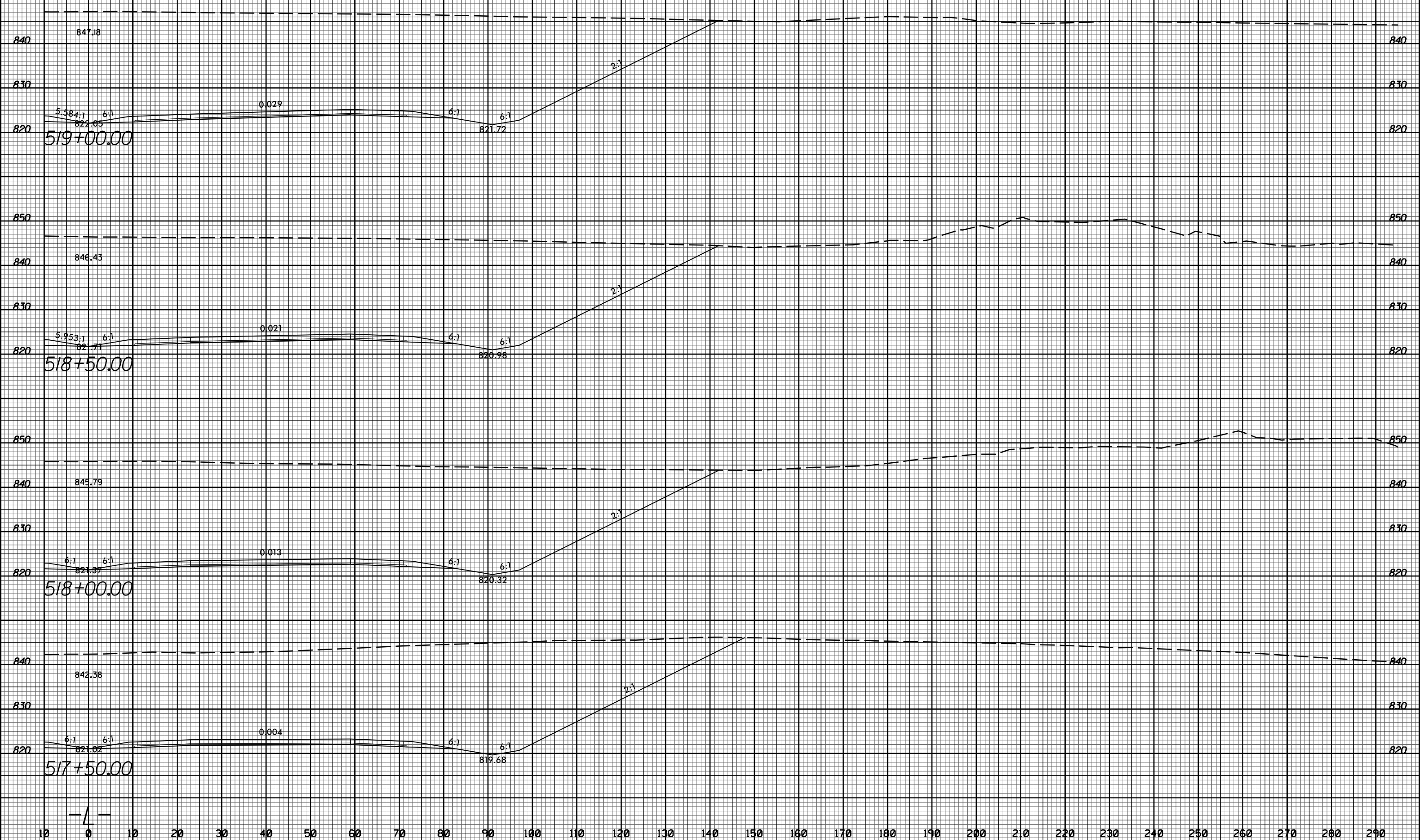

11/20/2017
I:\S\2525C_rdy_xpl_Lr.tdgn

-4-

8/23/99



PROJ. REFERENCE NO.
U-2525C

SHEET NO.
X-393

10 0 10 20 30 40 50 60 70 80 90 100 110 120 130 140 150 160 170 180 190 200 210 220 230 240 250 260 270 280 290

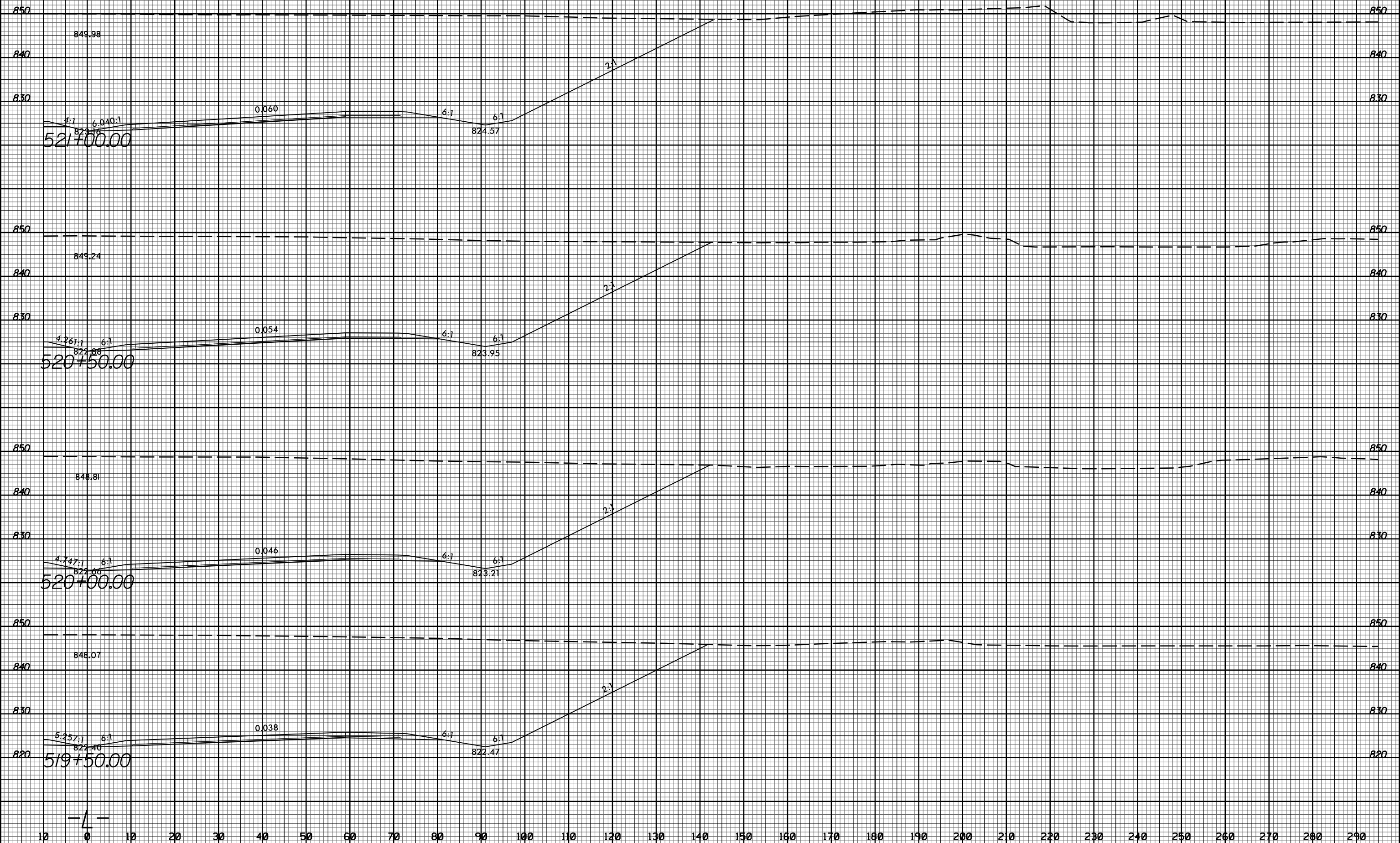

-4-

11/20/2017
I:\S\2525C_rdy_xpl.Lrt.dgn
TJ:ERJ

8/23/99



PROJ. REFERENCE NO.
U-2525C

SHEET NO.
X-394

10 0 10 20 30 40 50 60 70 80 90 100 110 120 130 140 150 160 170 180 190 200 210 220 230 240 250 260 270 280 290

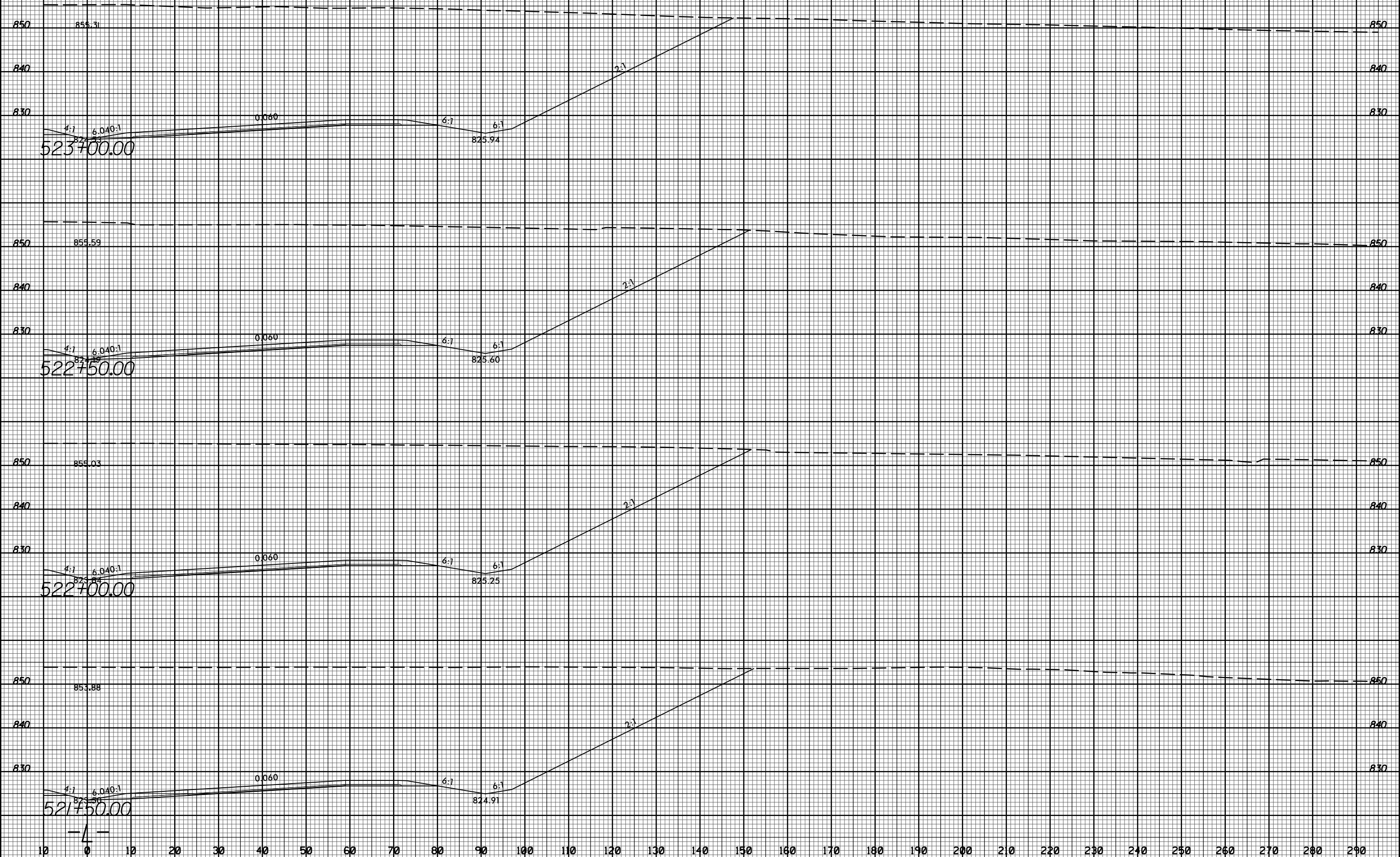

11/20/2017
I:\S\2525C-rdy_xpl_Lrt.dgn

-4-

8/23/99

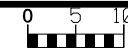

PROJ. REFERENCE NO.
U-2525C

SHEET NO.
X-395

10 0 10 20 30 40 50 60 70 80 90 100 110 120 130 140 150 160 170 180 190 200 210 220 230 240 250 260 270 280 290

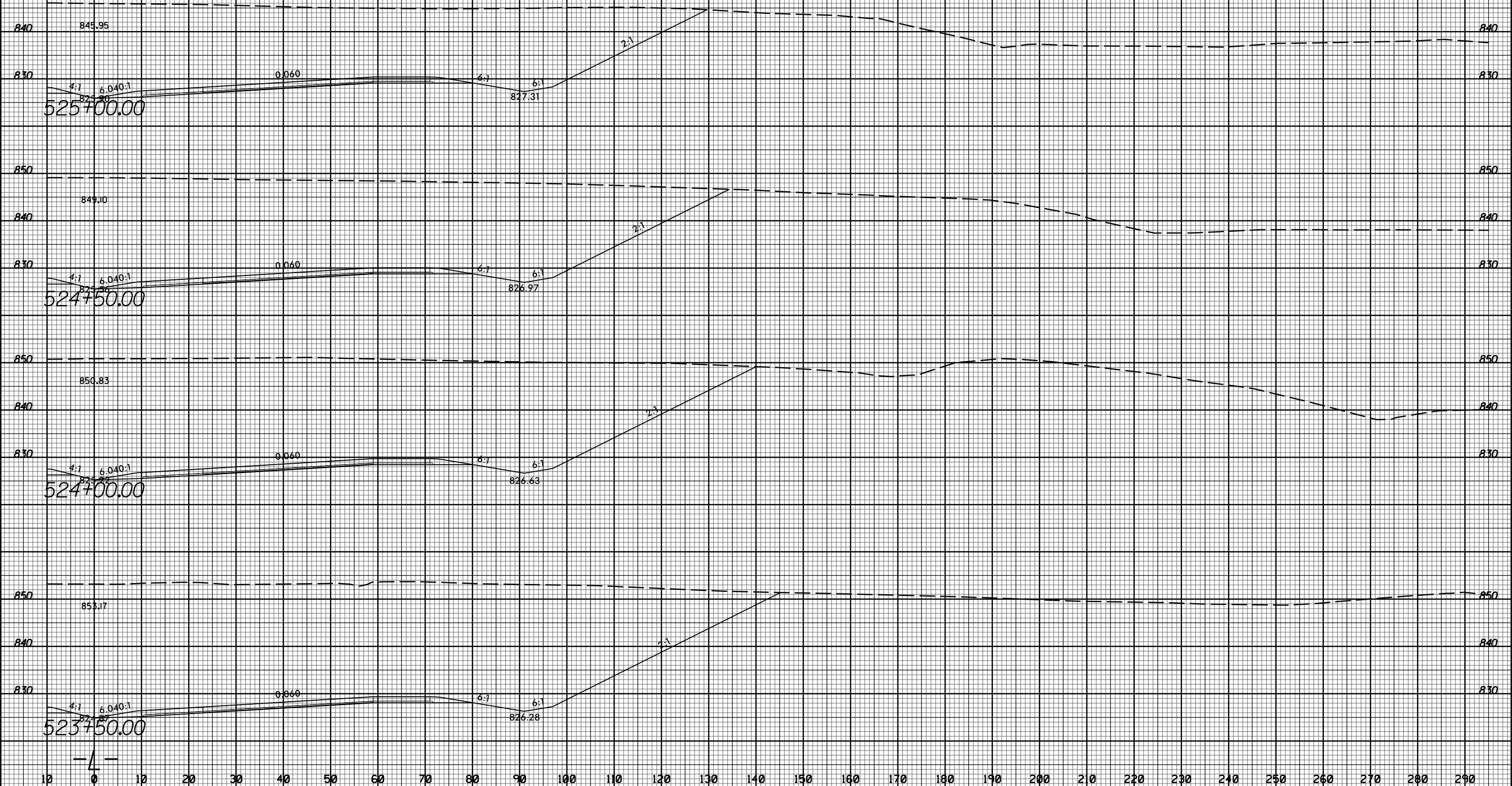

11/20/2017
I:\Projects\2525C_rdy_xpl.Lrt.dgn
JSE:rdy

10 0 10 20 30 40 50 60 70 80 90 100 110 120 130 140 150 160 170 180 190 200 210 220 230 240 250 260 270 280 290

8/23/99



PROJ. REFERENCE NO.
U-2525C

SHEET NO.
X-396

10 0 10 20 30 40 50 60 70 80 90 100 110 120 130 140 150 160 170 180 190 200 210 220 230 240 250 260 270 280 290

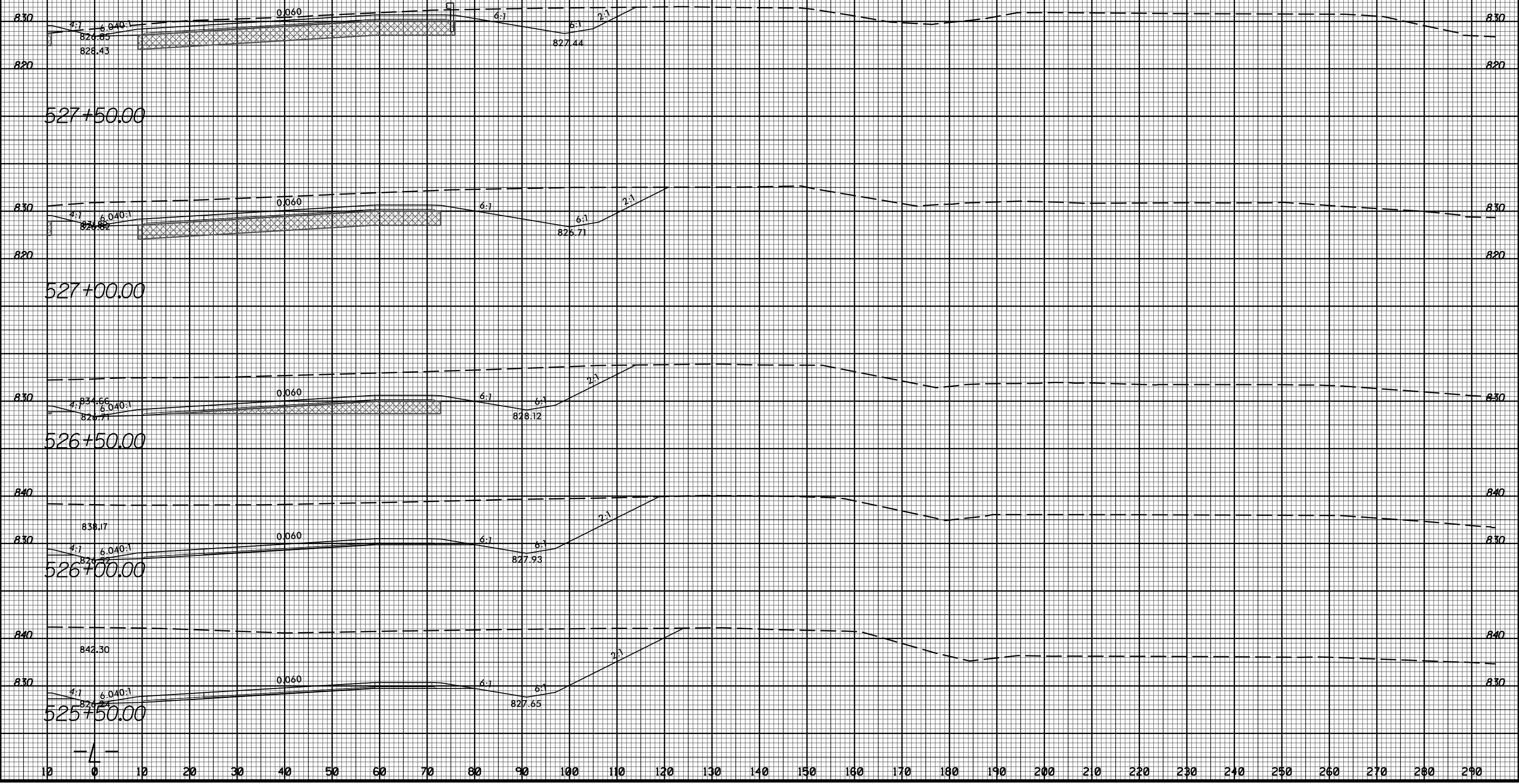

11/20/2017 11:58:32 AM U:\Projects\2525C\rdy_xpl.Lrt.dgn

10 0 10 20 30 40 50 60 70 80 90 100 110 120 130 140 150 160 170 180 190 200 210 220 230 240 250 260 270 280 290

8/23/99



PROJ. REFERENCE NO.	SHEET NO.
U-2525C	X-397

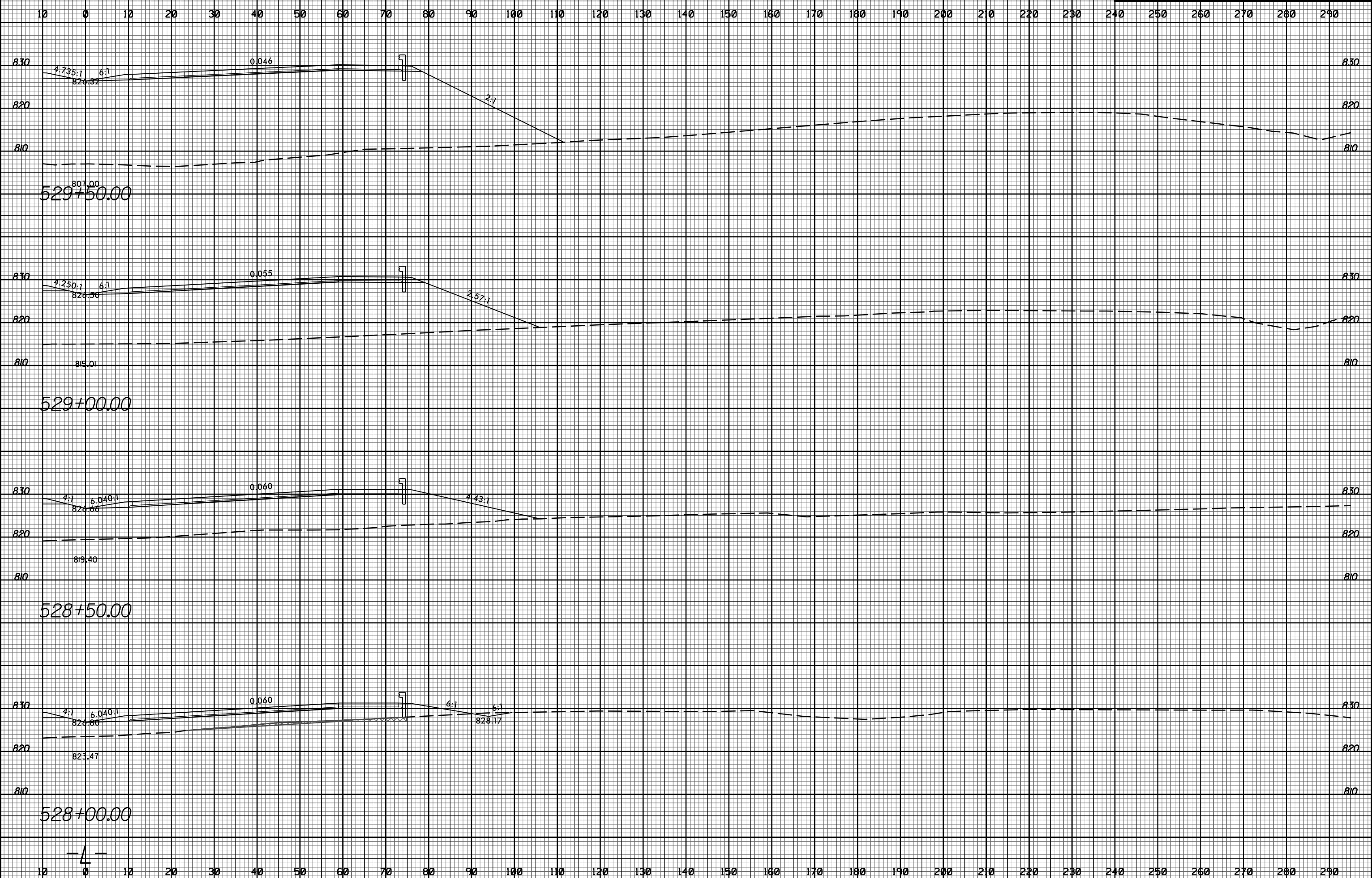

11/20/2017 1:58:32 PM U:\Projects\2525C\rdy_xpl.Lrt.dgn

8/23/99



PROJ. REFERENCE NO.
U-2525C

SHEET NO.
X-398

10 0 10 20 30 40 50 60 70 80 90 100 110 120 130 140 150 160 170 180 190 200 210 220 230 240 250 260 270 280 290

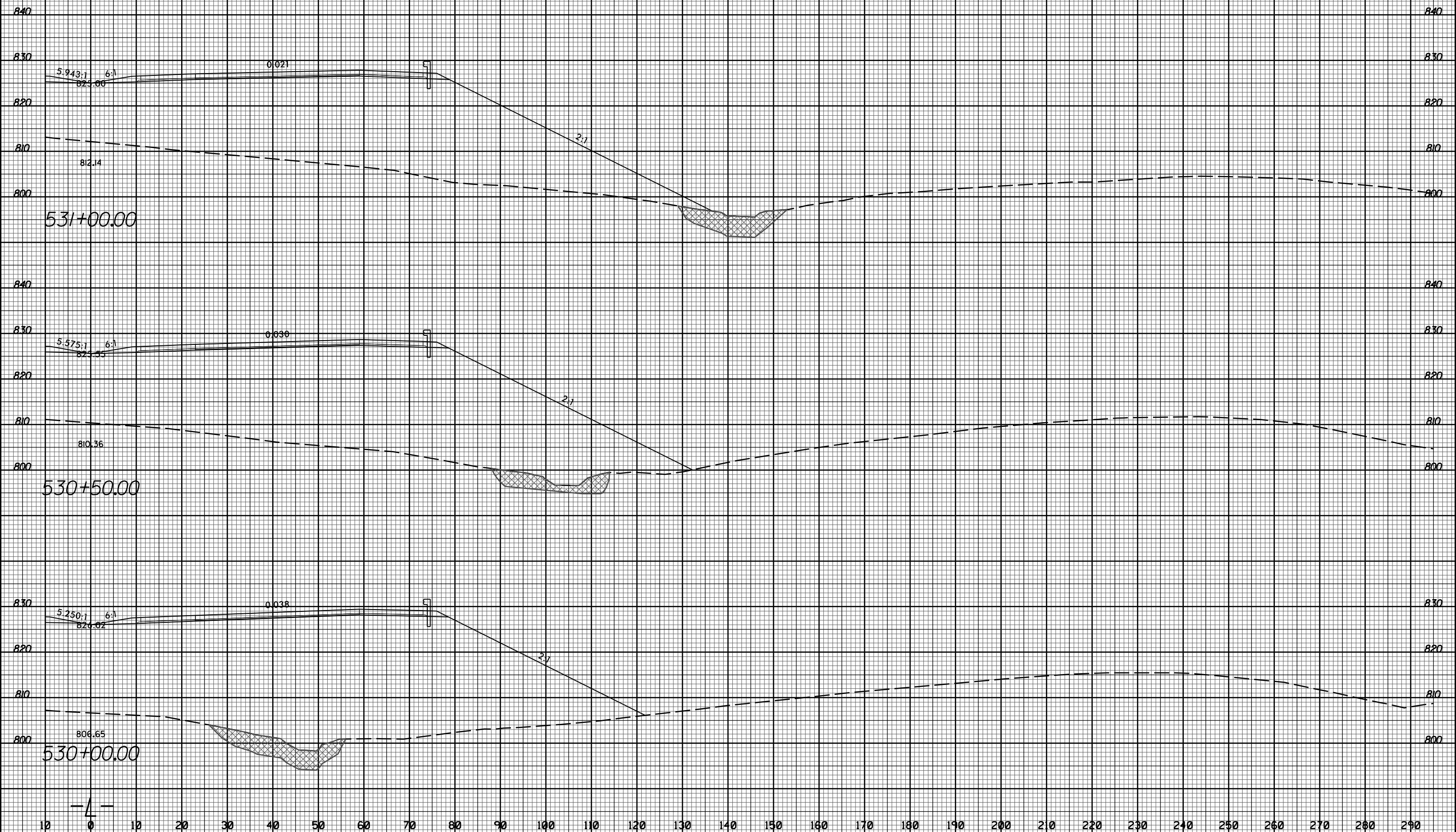

11/20/2017
I:\Projects\2525c_rdy_xpl.Lrt.dgn
JSE:rdy

8/23/99



PROJ. REFERENCE NO.
U-2525C

SHEET NO.
X-399

10 0 10 20 30 40 50 60 70 80 90 100 110 120 130 140 150 160 170 180 190 200 210 220 230 240 250 260 270 280 290

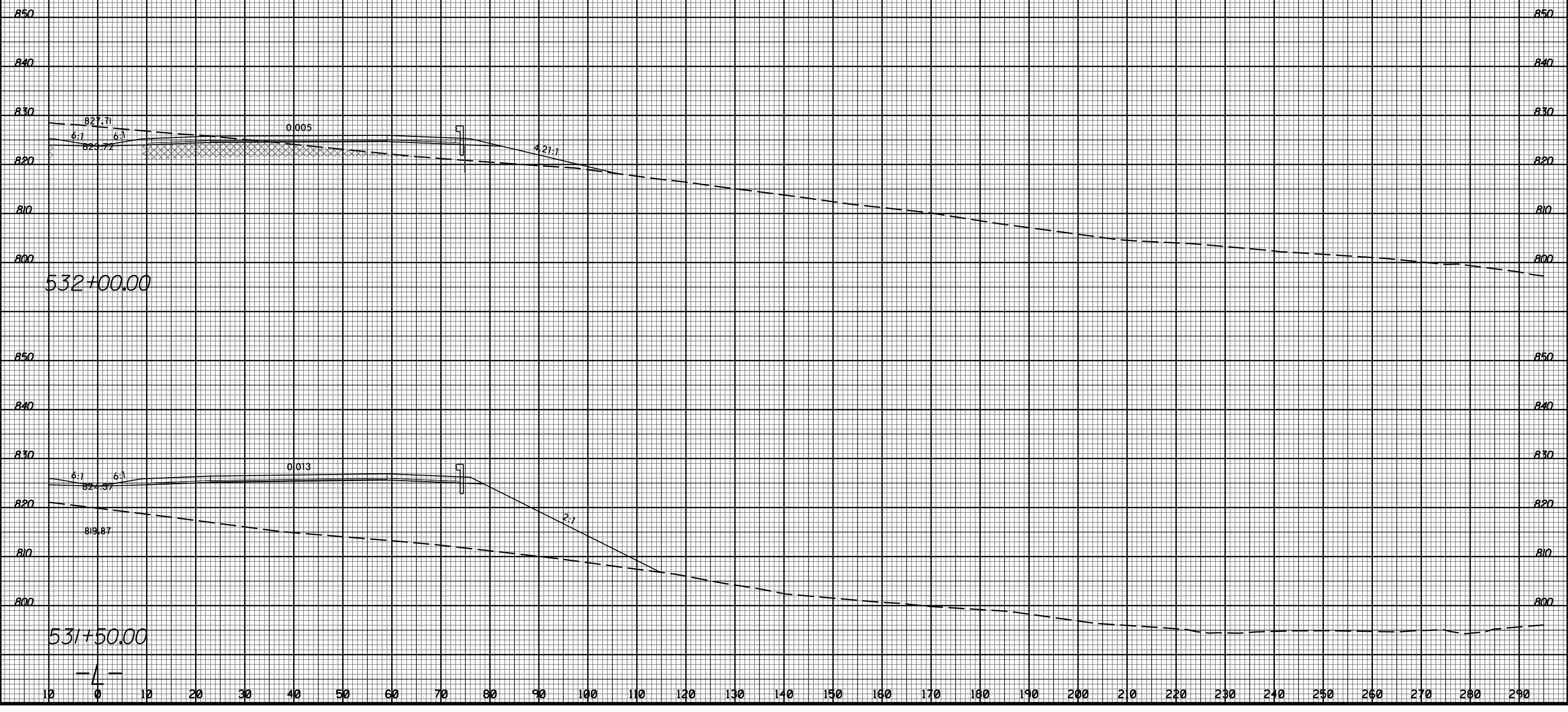

11/20/2017
I:\Projects\2525C-rdy_xpl.Lrt.dgn

-4-

8/23/99



PROJ. REFERENCE NO.	SHEET NO.
U-2525C	X-400

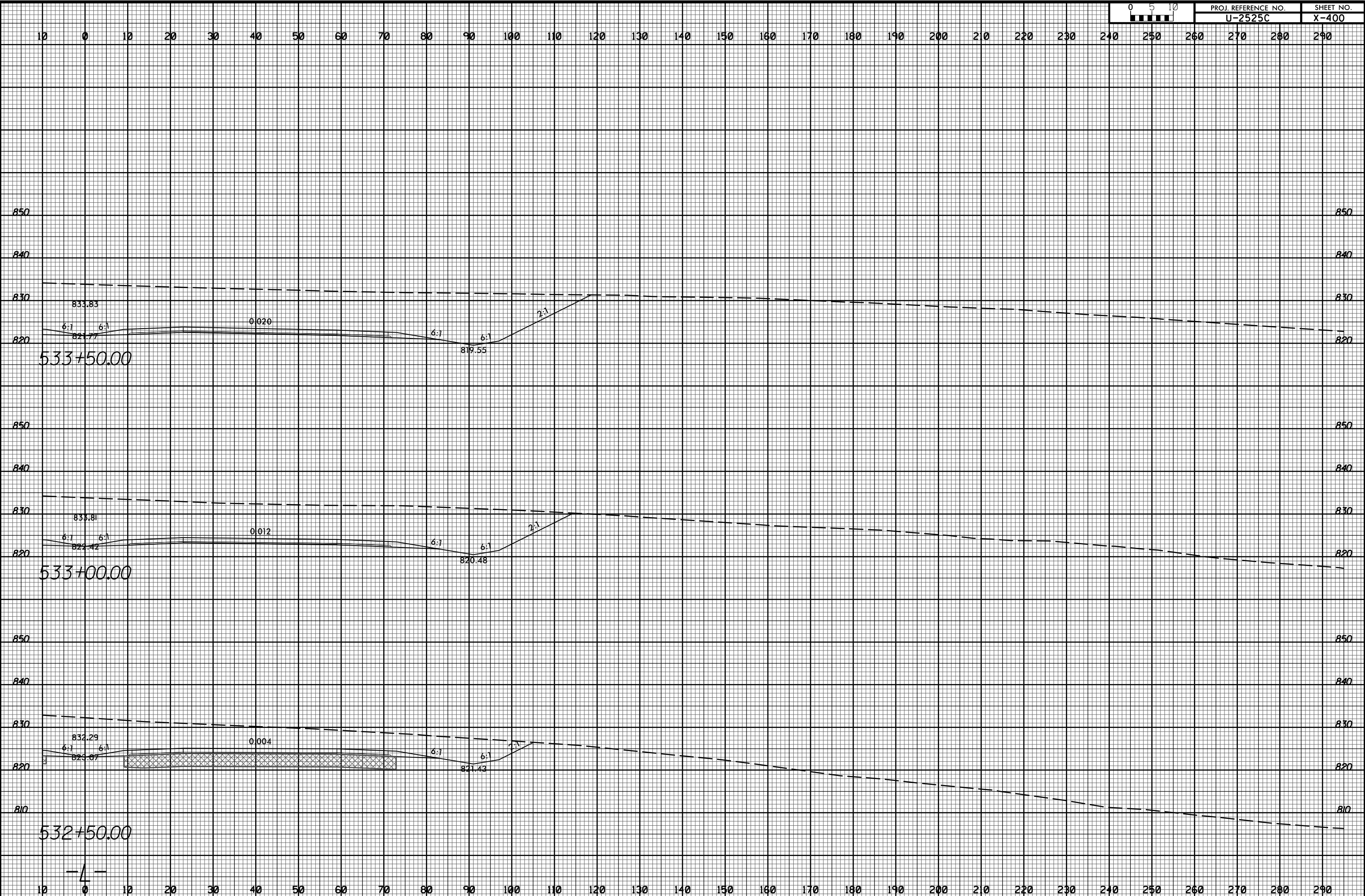

11/20/2017 11:58:35 ac_rdy_xpl.Lrt.dgn

8/23/99

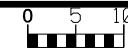

PROJ. REFERENCE NO.
U-2525C

SHEET NO.
X-401

10 0 10 20 30 40 50 60 70 80 90 100 110 120 130 140 150 160 170 180 190 200 210 220 230 240 250 260 270 280 290

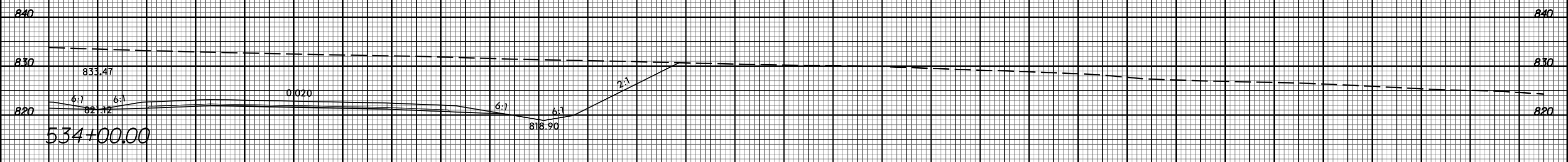
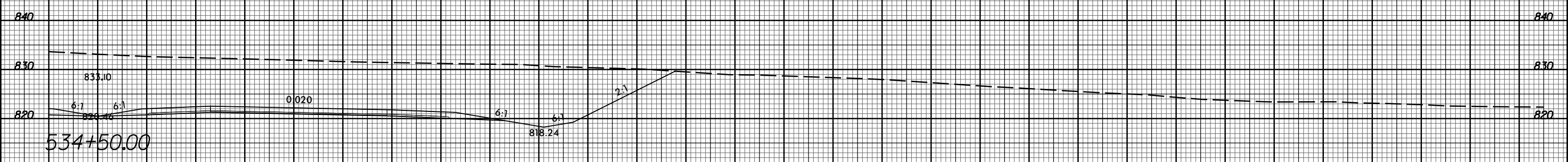
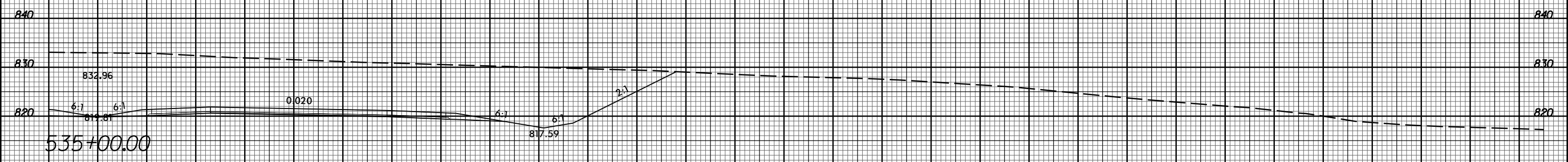
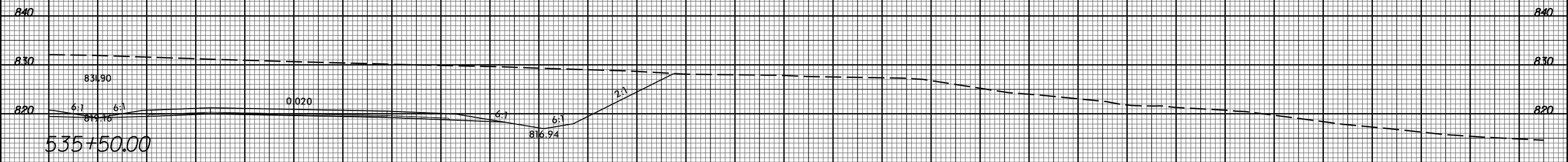

10 0 10 20 30 40 50 60 70 80 90 100 110 120 130 140 150 160 170 180 190 200 210 220 230 240 250 260 270 280 290

11/20/2017 11:58:32 AM U:\Projects\2525C\rdy_xpl.Lrt.dgn

-4-

8/23/99



PROJ. REFERENCE NO. U-2525C SHEET NO. X-402

10 0 10 20 30 40 50 60 70 80 90 100 110 120 130 140 150 160 170 180 190 200 210 220 230 240 250 260 270 280 290

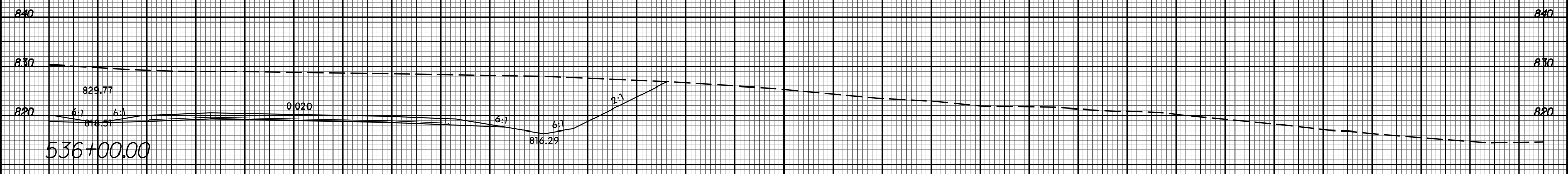
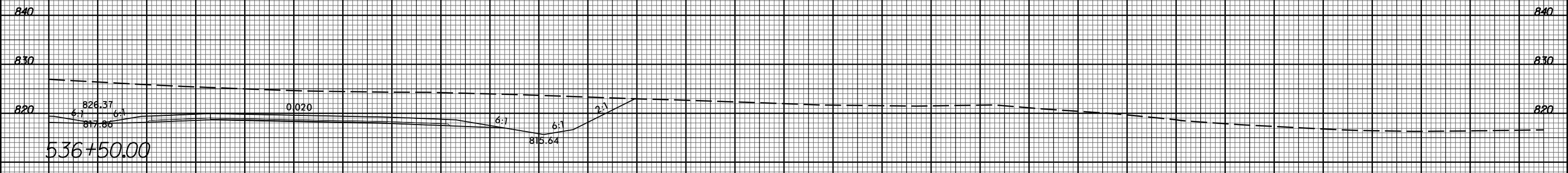
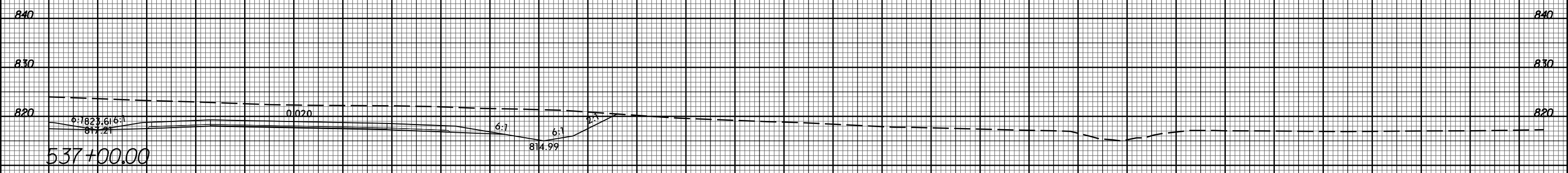
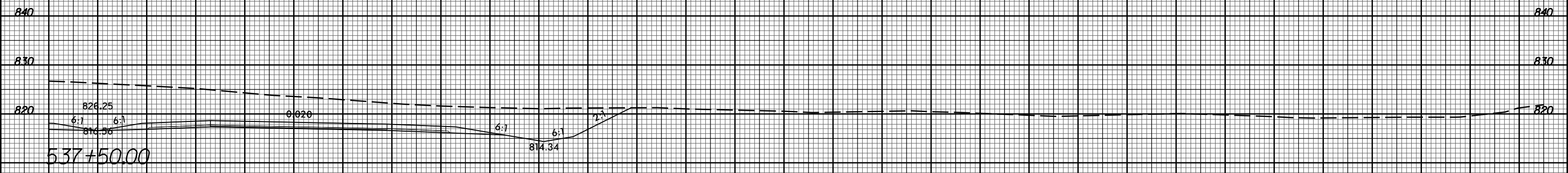

10 0 10 20 30 40 50 60 70 80 90 100 110 120 130 140 150 160 170 180 190 200 210 220 230 240 250 260 270 280 290

11/20/2017 11:58:35 U:\Projects\2525C\rdy_xpl.Lrt.dgn

-4-

8/23/99



PROJ. REFERENCE NO.
U-2525C

SHEET NO.
X-403

10 0 10 20 30 40 50 60 70 80 90 100 110 120 130 140 150 160 170 180 190 200 210 220 230 240 250 260 270 280 290

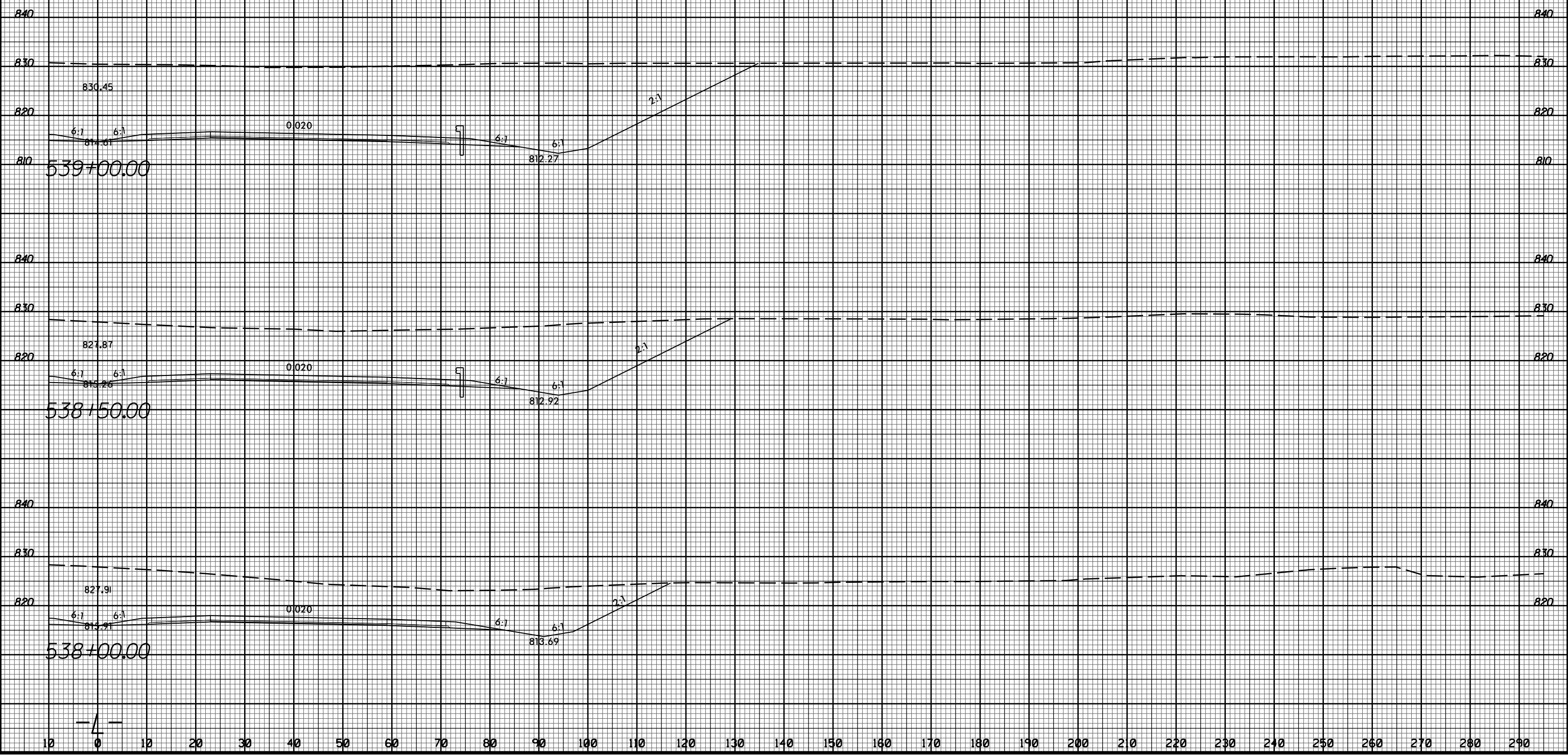

11/20/2017 10:58:32 AM U:\Projects\2525C\rdy_xpl.Lrt.dgn

-4-

8/23/99



PROJ. REFERENCE NO.
U-2525C

SHEET NO.
X-404

10 0 10 20 30 40 50 60 70 80 90 100 110 120 130 140 150 160 170 180 190 200 210 220 230 240 250 260 270 280 290

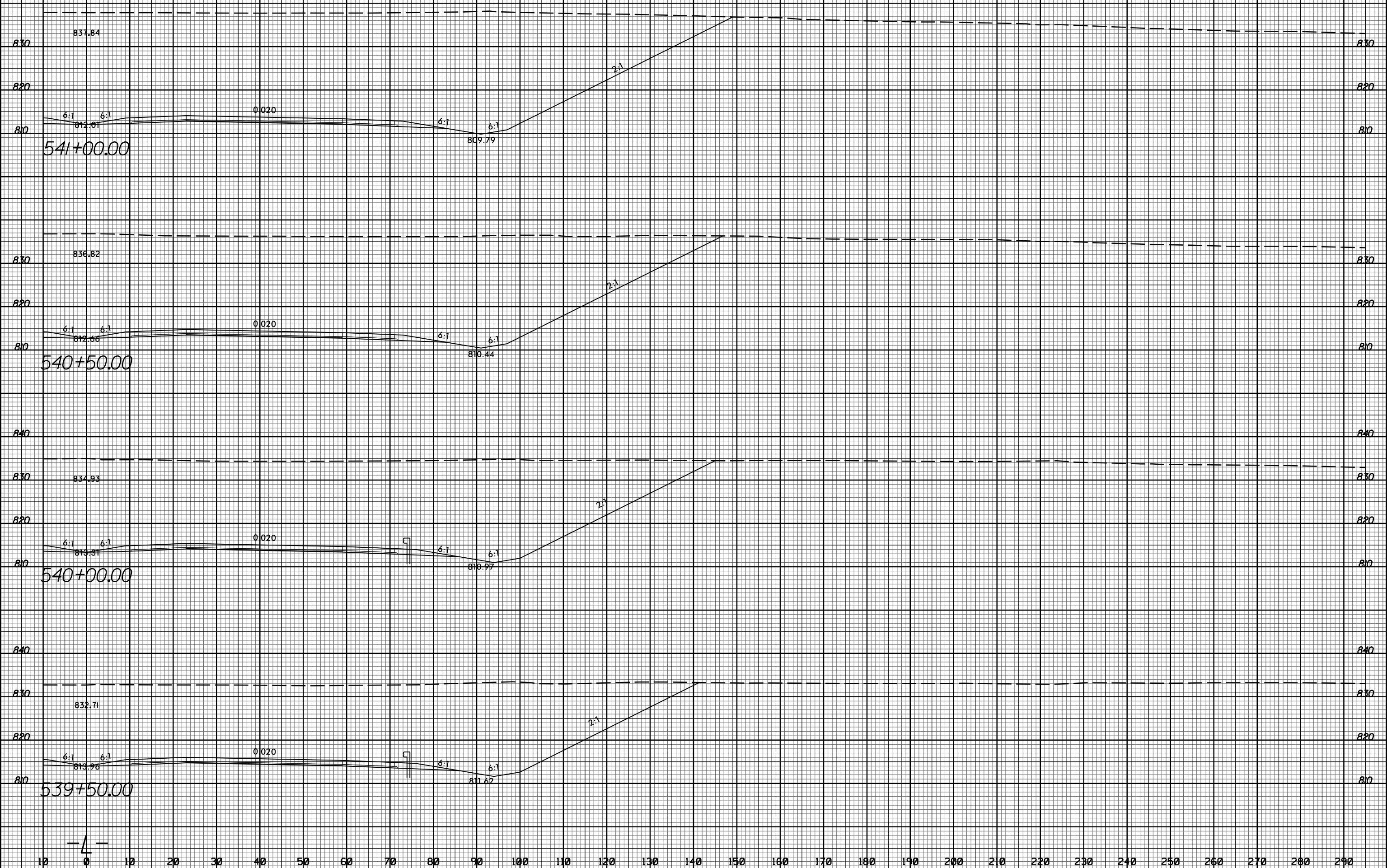

11/20/2017
13:58:32
U:\Projects\2525C\rdy_xpl.Lrt.dgn

-4-

8/23/99



PROJ. REFERENCE NO.
U-2525C

SHEET NO.
X-405

10 0 10 20 30 40 50 60 70 80 90 100 110 120 130 140 150 160 170 180 190 200 210 220 230 240 250 260 270 280 290

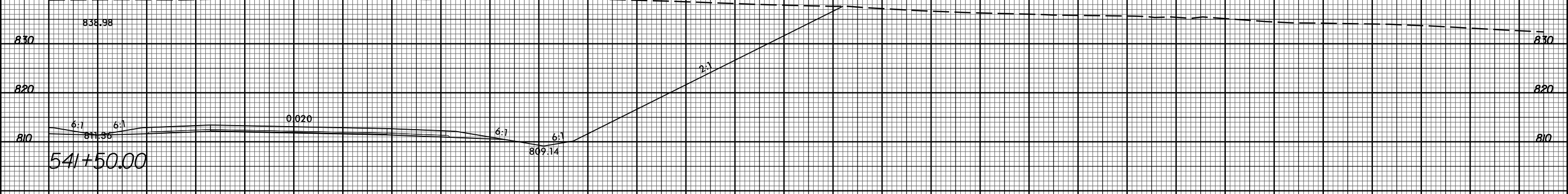
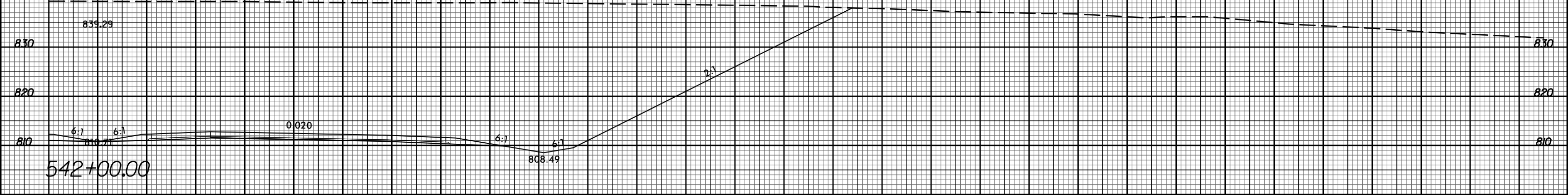
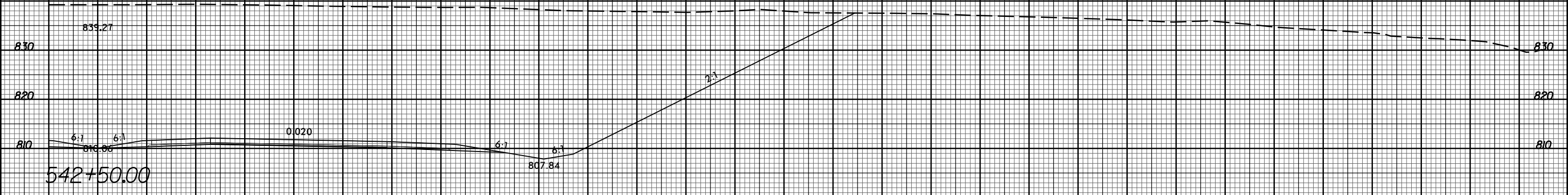
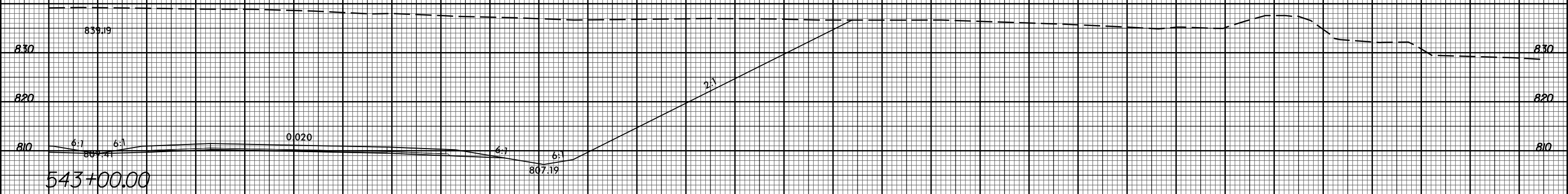

-4-

10 0 10 20 30 40 50 60 70 80 90 100 110 120 130 140 150 160 170 180 190 200 210 220 230 240 250 260 270 280 290

11/20/2017
13:58:32
U:\Projects\2525C\rdy_xpl.Lrt.dgn

8/23/99



PROJ. REFERENCE NO.
U-2525C

SHEET NO.
X-406

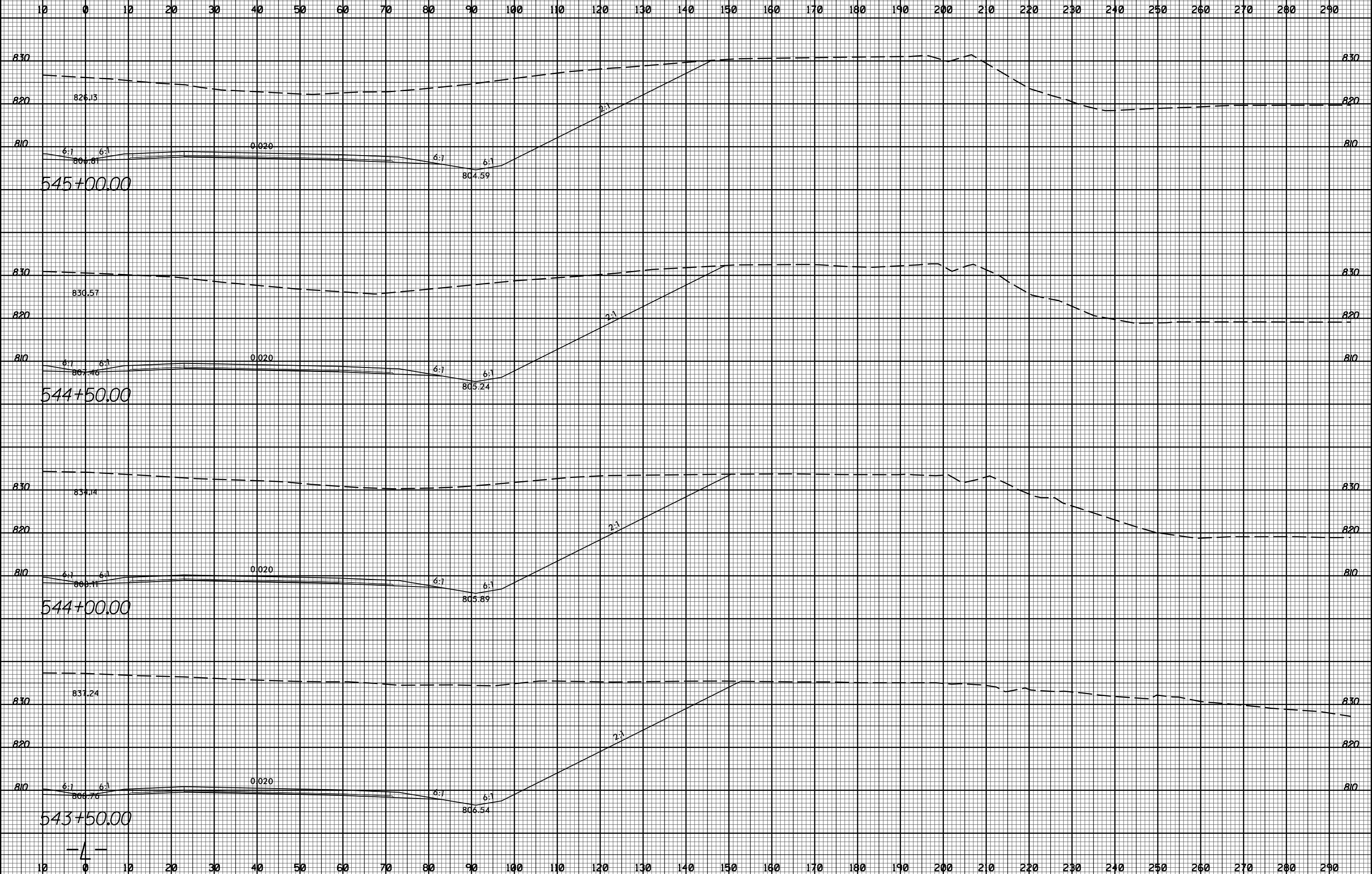

11/20/2017
I:\Projects\2525c_rdy_xpl.Lrt.dgn
JSE:R3

8/23/99



PROJ. REFERENCE NO.
U-2525C

SHEET NO.
X-407

10 0 10 20 30 40 50 60 70 80 90 100 110 120 130 140 150 160 170 180 190 200 210 220 230 240 250 260 270 280 290

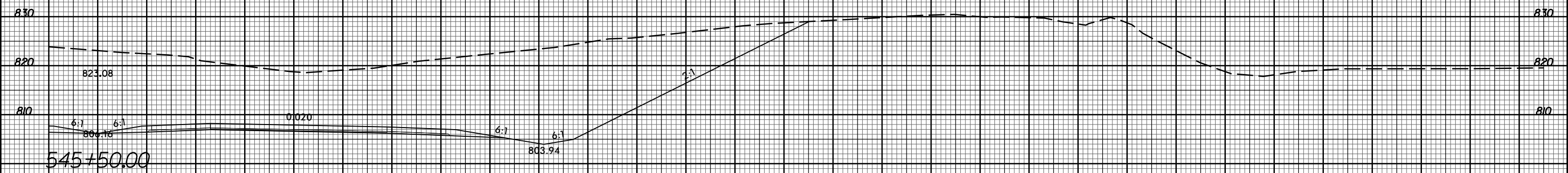
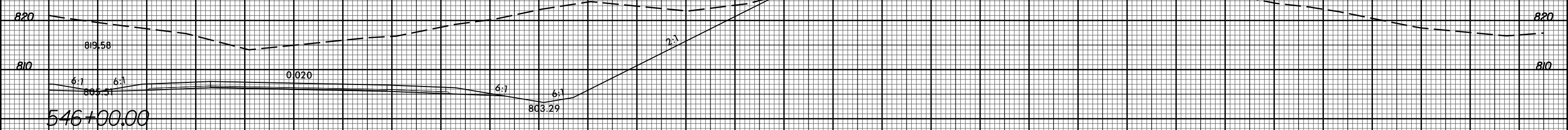
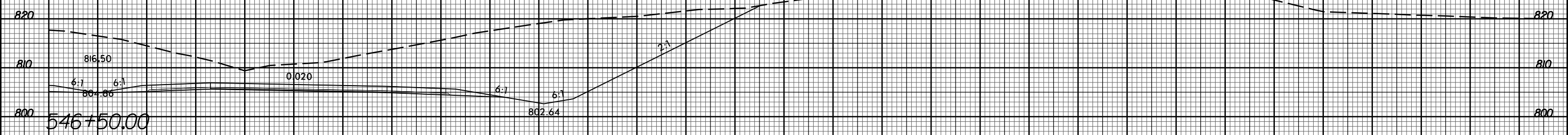
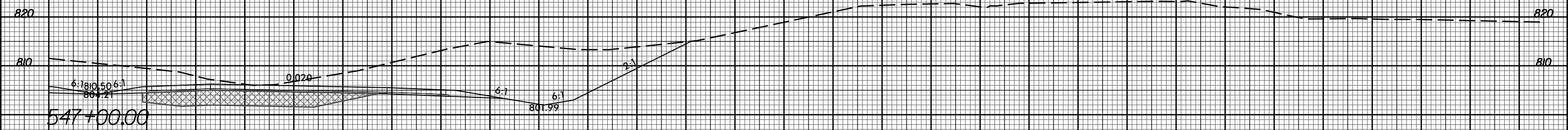

-4-

10 0 10 20 30 40 50 60 70 80 90 100 110 120 130 140 150 160 170 180 190 200 210 220 230 240 250 260 270 280 290

11/20/2017 11:58:32 AM U:\Projects\2525C\rdy_xpl.Lrt.dgn

8/23/99



PROJ. REFERENCE NO.
U-2525C

SHEET NO.
X-408

10 0 10 20 30 40 50 60 70 80 90 100 110 120 130 140 150 160 170 180 190 200 210 220 230 240 250 260 270 280 290

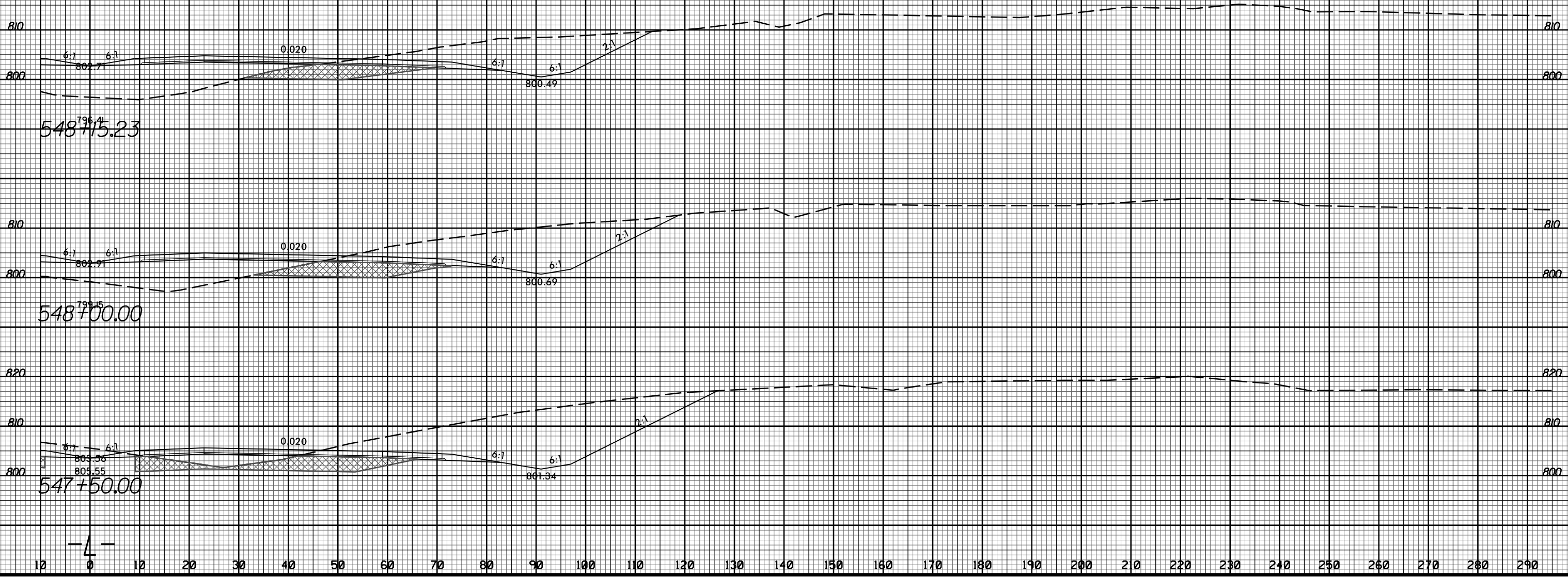

11/20/2017
13:58:35
U:\Projects\2525C-rdy_xpl.Lrt.dgn

10 0 10 20 30 40 50 60 70 80 90 100 110 120 130 140 150 160 170 180 190 200 210 220 230 240 250 260 270 280 290

8/23/99



PROJ. REFERENCE NO.
U-2525C

SHEET NO.
X-409

150 140 130 120 110 100 90 80 70 60 50 40 30 20 10 0 10 20 30 40 50 60 70 80 90 100 110 120 130 140 150

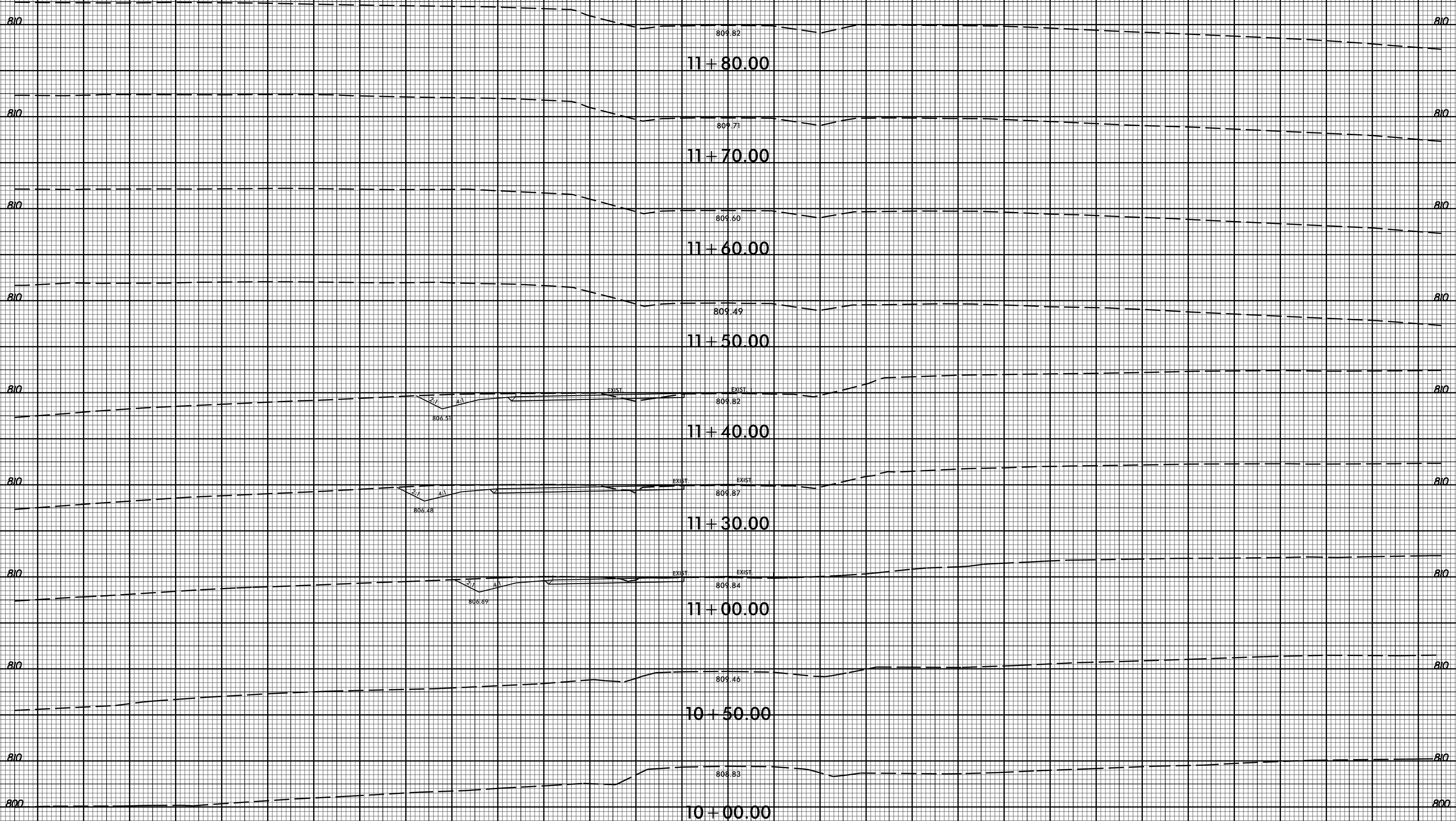

150 140 130 120 110 100 90 80 70 60 50 40 30 20 10 0 10 20 30 40 50 60 70 80 90 100 110 120 130 140 150

-Y3-

11/20/2017 11:58:32 AM U:\Projects\2525C\rdy_xpl\Y3.dgn

8/23/99



PROJ. REFERENCE NO.	SHEET NO.
U-2525C	X-410

150 140 130 120 110 100 90 80 70 60 50 40 30 20 10 0 10 20 30 40 50 60 70 80 90 100 110 120 130 140 150

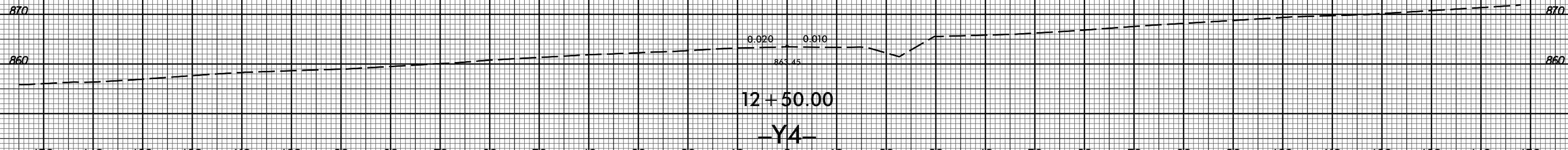
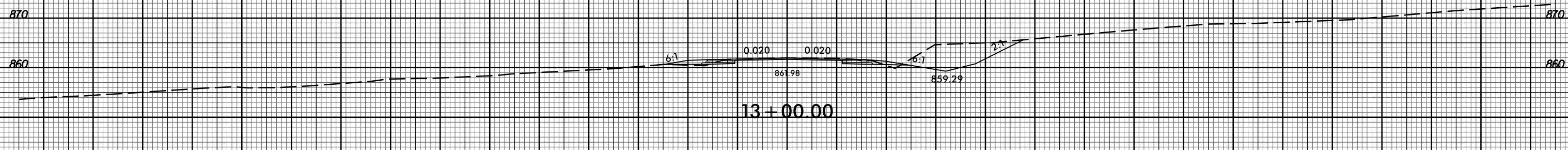
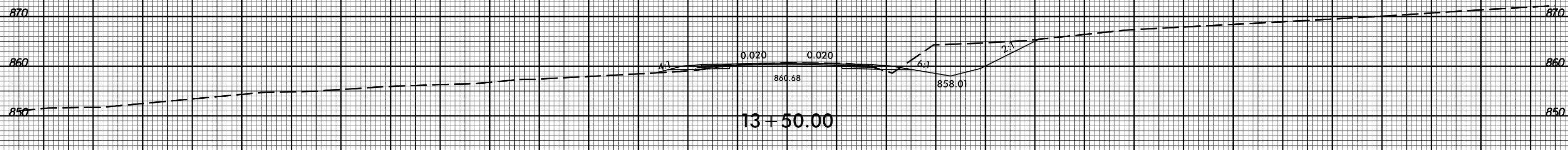
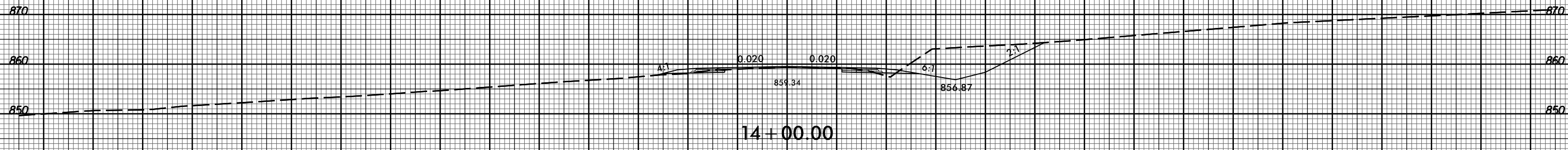
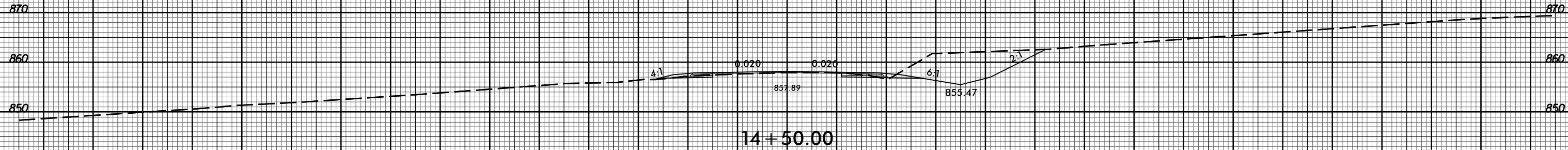

150 140 130 120 110 100 90 80 70 60 50 40 30 20 10 0 10 20 30 40 50 60 70 80 90 100 110 120 130 140 150

11/20/2017 11:58:35 U:\Projects\2525C-rdy_xpl\Y4.dgn

-Y4-

8/23/99



PROJ. REFERENCE NO.
U-2525C

SHEET NO.
X-411

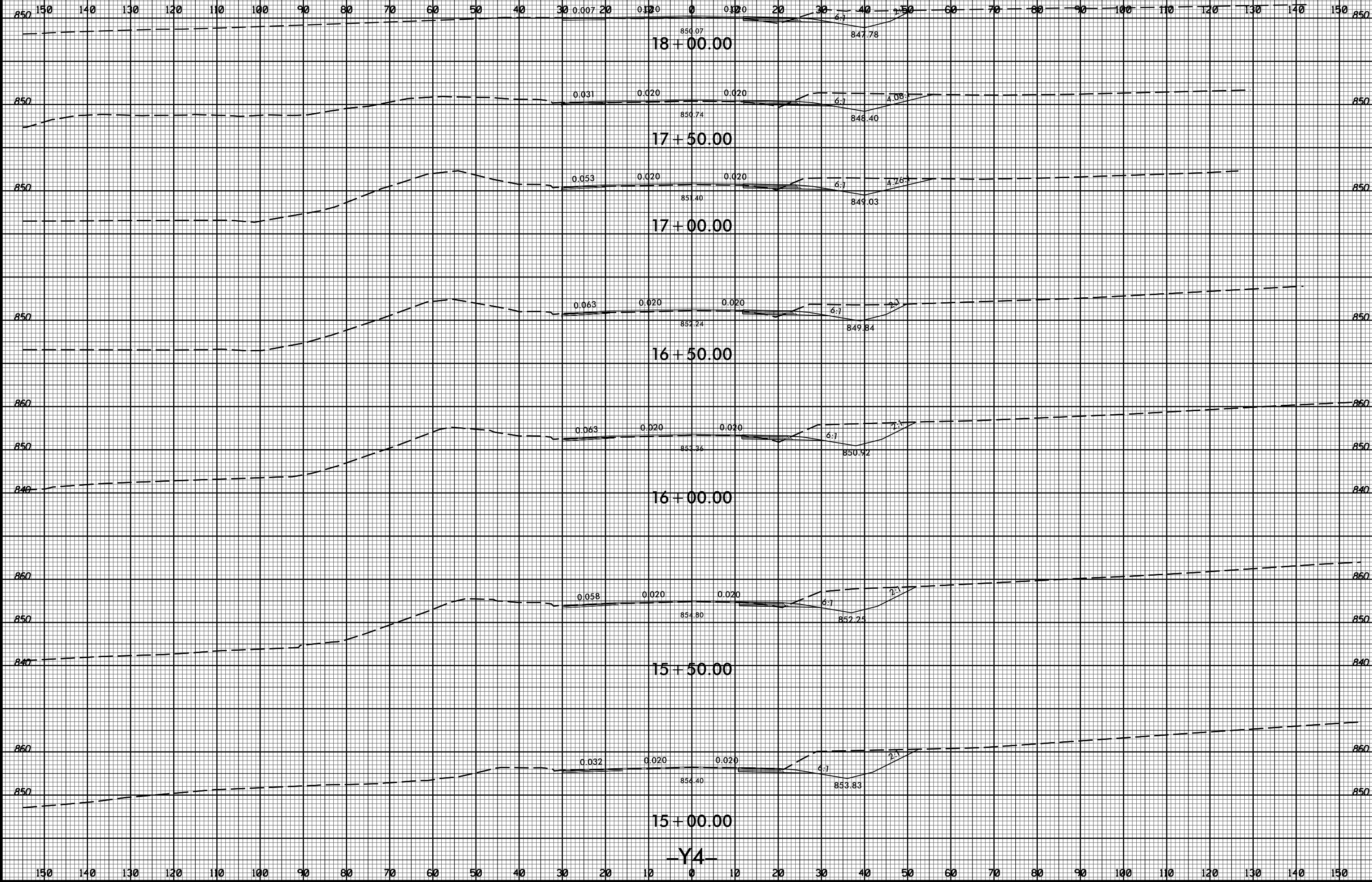

11/20/2017
U:\Projects\2525C-rdy_xpl_Y4.dgn
JSE:ENG

-Y4-

8/23/99



PROJ. REFERENCE NO.
U-2525C

SHEET NO.
X-412

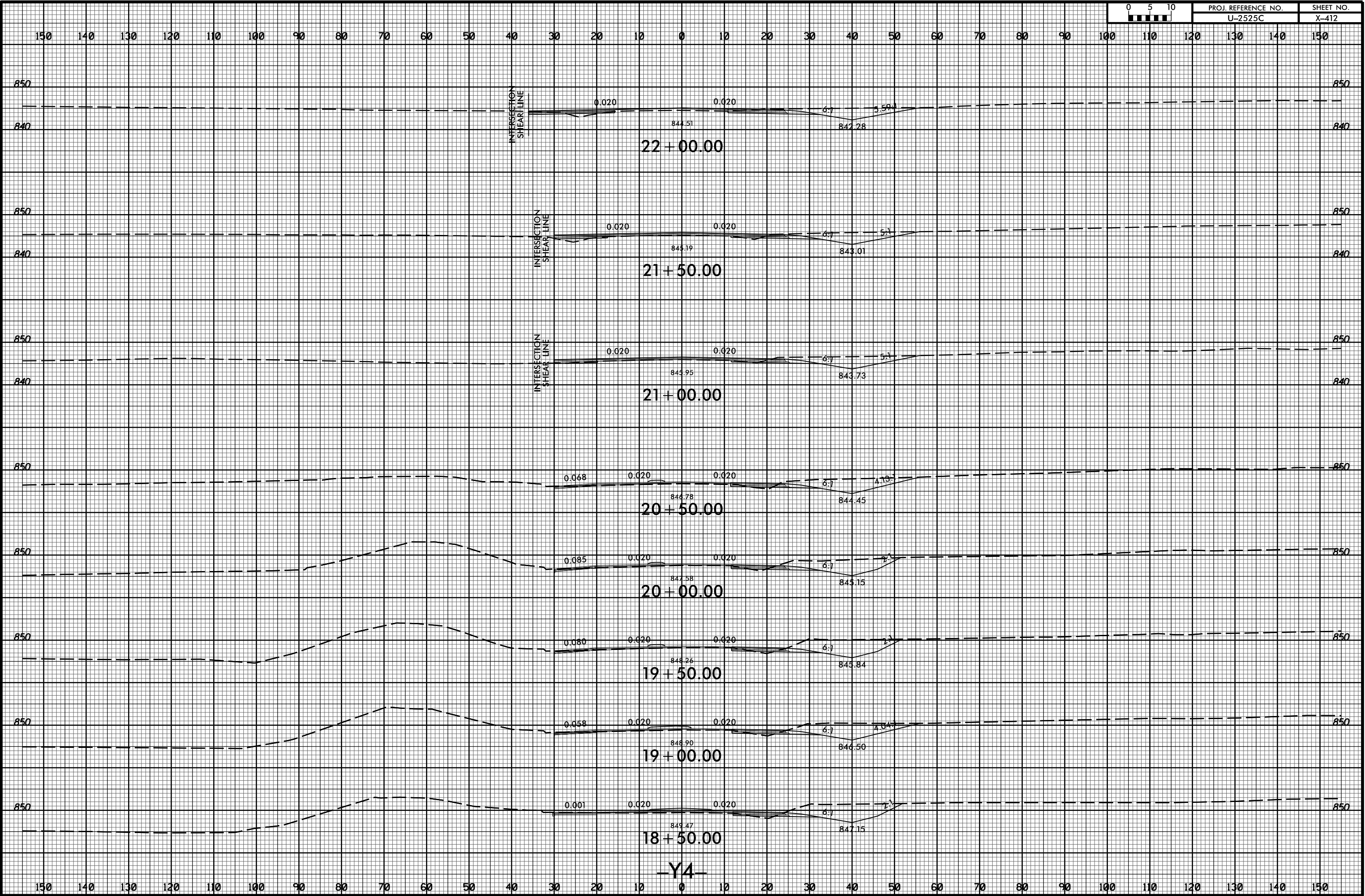

11/20/2017
13:58:32
U:\Projects\2525C-rdy_xpl_Y4.dgn

-Y4-

8/23/99



PROJ. REFERENCE NO.	SHEET NO.
U-2525C	X-413

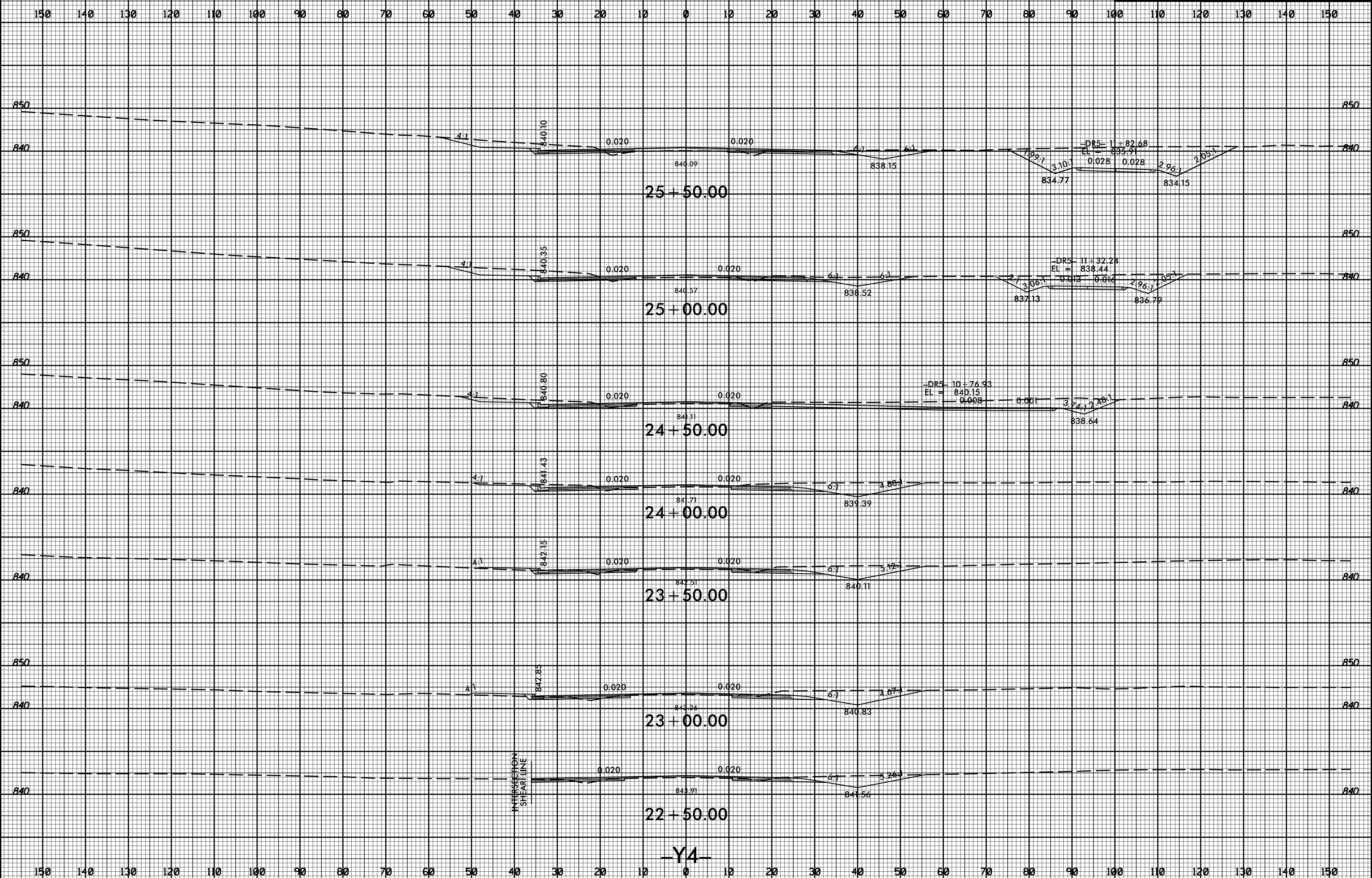

11/20/2017 11:58:35 U:\Projects\2525C-rdy_xpl\Y4.dgn

-Y4-

8/23/99



PROJ. REFERENCE NO.
U-2525C

SHEET NO.
X-415

150 140 130 120 110 100 90 80 70 60 50 40 30 20 10 0 10 20 30 40 50 60 70 80 90 100 110 120 130 140 150

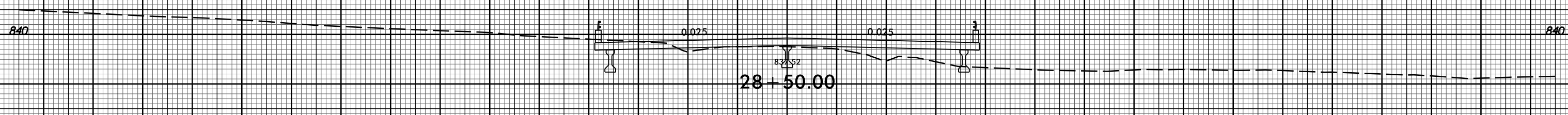
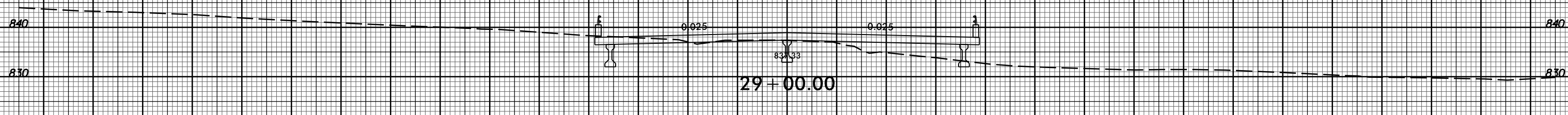
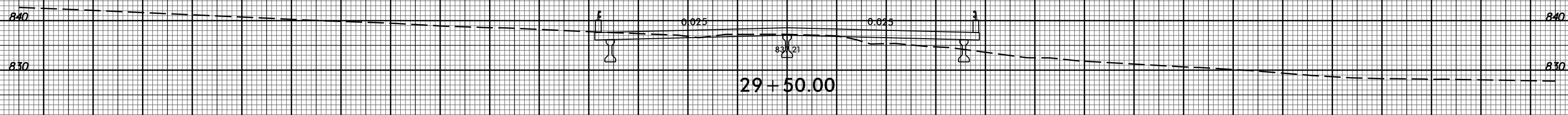
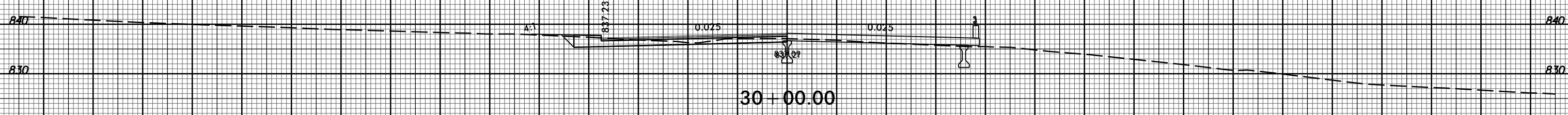
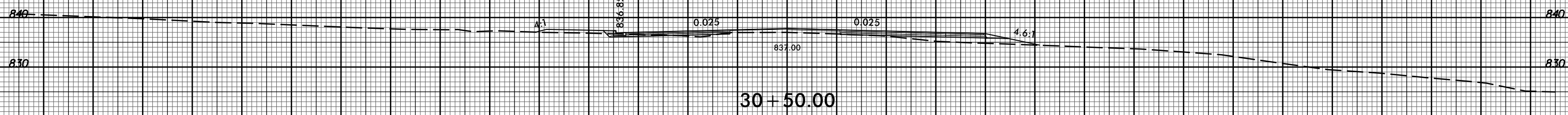
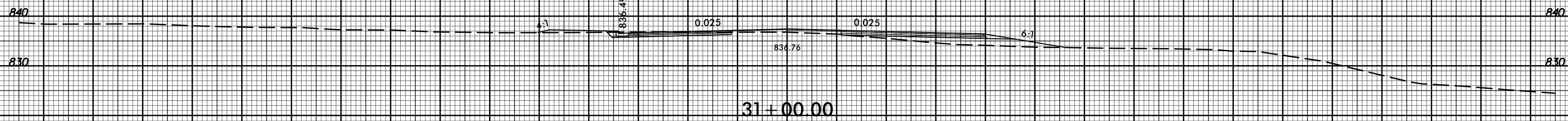

150 140 130 120 110 100 90 80 70 60 50 40 30 20 10 0 10 20 30 40 50 60 70 80 90 100 110 120 130 140 150

-Y4-

11/20/2017
I:\Projects\2525C-rdy_xpl_Y4.dgn

8/23/99



PROJ. REFERENCE NO.
U-2525C

SHEET NO.
X-416

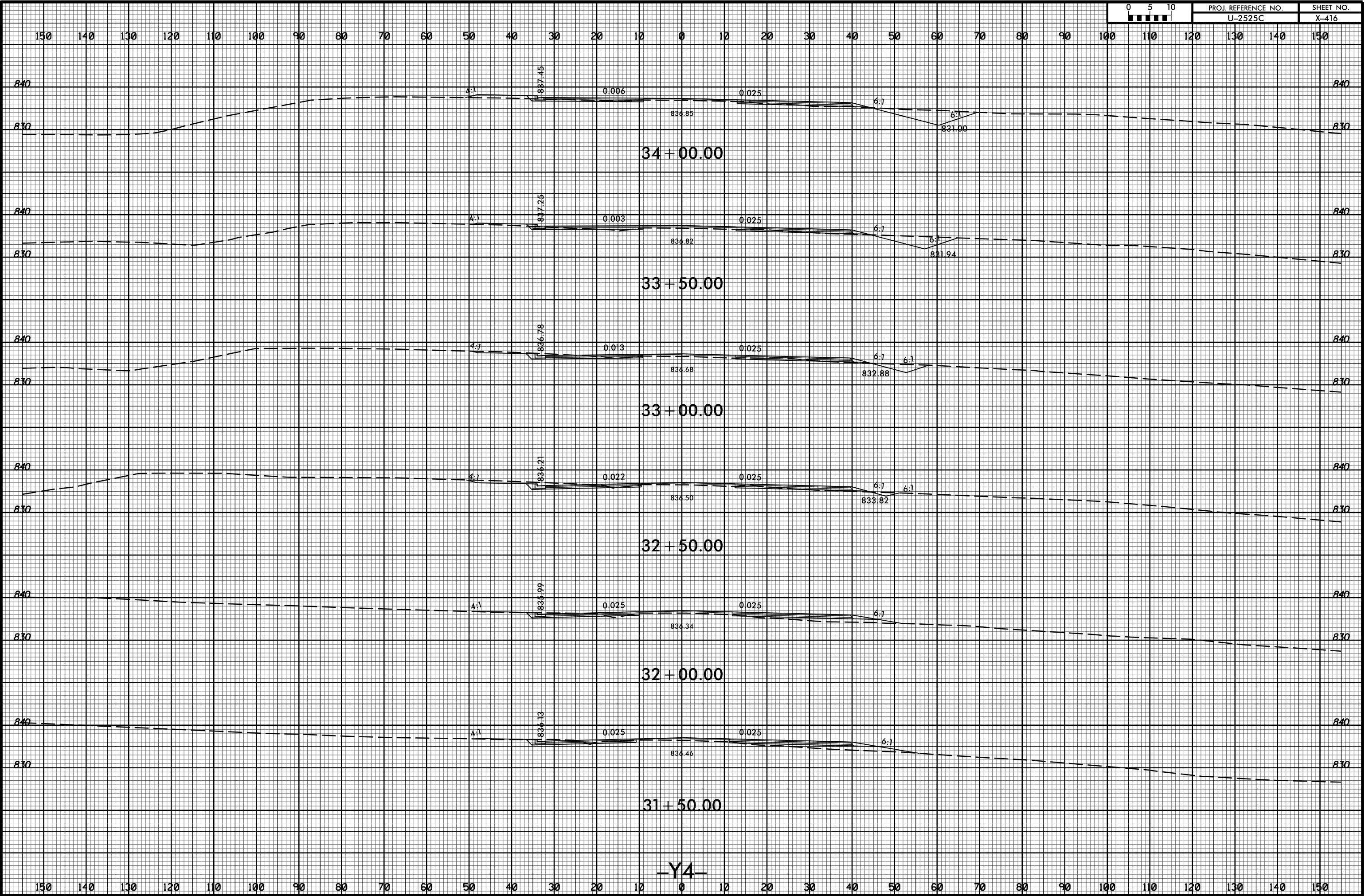

-Y4-

11/20/2017
I:\Projects\2525C-rdy_xpl_Y4.dgn



150 140 130 120 110 100 90 80 70 60 50 40 30 20 10 0 10 20 30 40 50 60 70 80 90 100 110 120 130 140 150

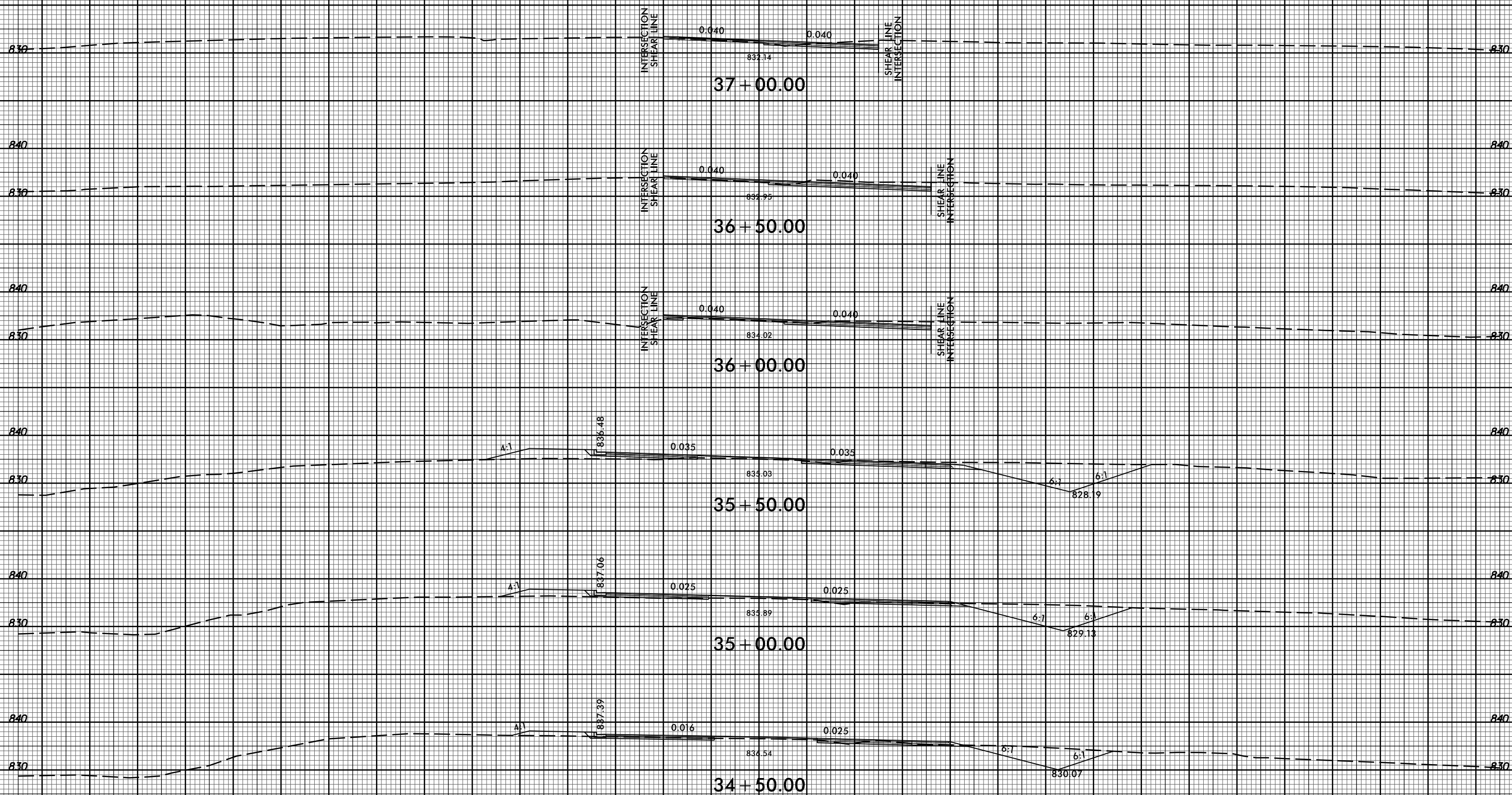

150 140 130 120 110 100 90 80 70 60 50 40 30 20 10 0 10 20 30 40 50 60 70 80 90 100 110 120 130 140 150

-Y4-

8/23/99



PROJ. REFERENCE NO.
U-2525C

SHEET NO.
X-418

150 140 130 120 110 100 90 80 70 60 50 40 30 20 10 0 10 20 30 40 50 60 70 80 90 100 110 120 130 140 150

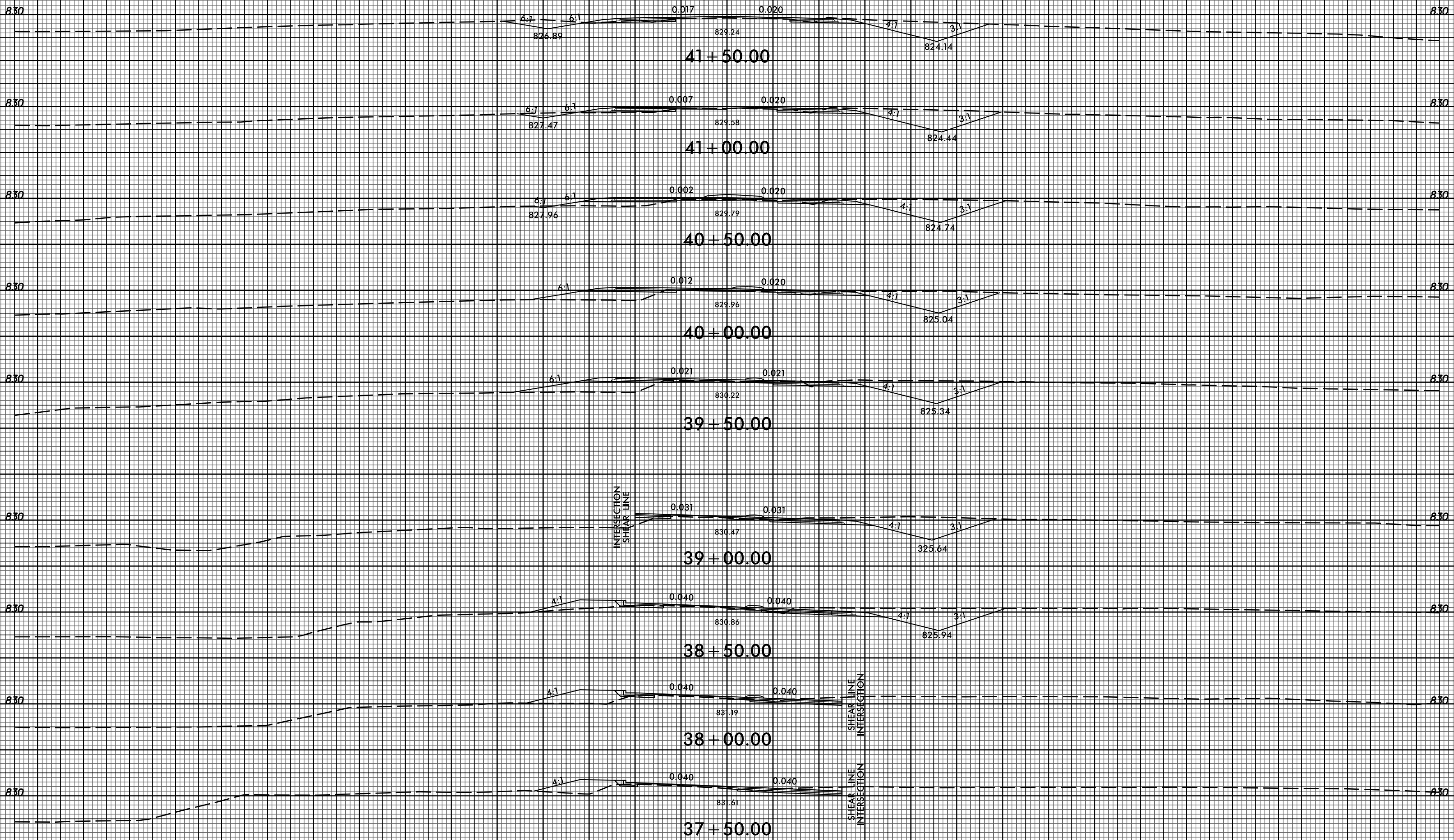

INTERSECTION
SHEAR LINE

SHEAR LINE
INTERSECTION

SHEAR LINE
INTERSECTION

-Y4-

11/20/2017
I:\Projects\2525c_rdy_xpl\Y4.dgn

150 140 130 120 110 100 90 80 70 60 50 40 30 20 10 0 10 20 30 40 50 60 70 80 90 100 110 120 130 140 150



150 140 130 120 110 100 90 80 70 60 50 40 30 20 10 0 10 20 30 40 50 60 70 80 90 100 110 120 130 140 150

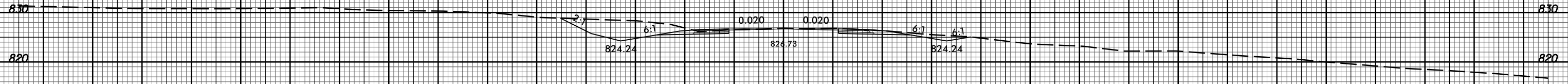

44 + 50.00

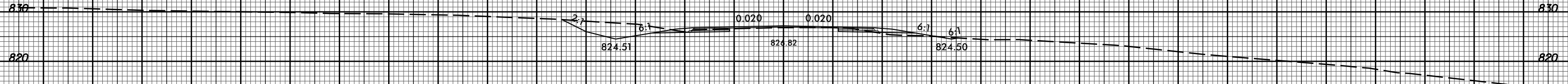

44 + 00.00

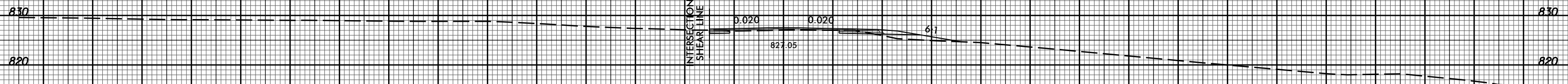

43 + 50.00

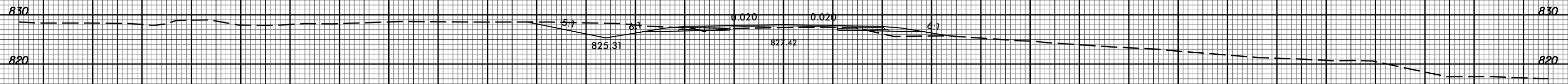

43 + 00.00

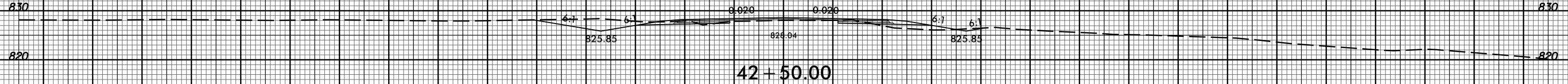

42 + 50.00

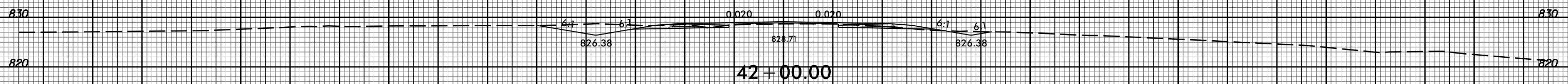

42 + 00.00

-Y4-

150 140 130 120 110 100 90 80 70 60 50 40 30 20 10 0 10 20 30 40 50 60 70 80 90 100 110 120 130 140 150



150 140 130 120 110 100 90 80 70 60 50 40 30 20 10 0 10 20 30 40 50 60 70 80 90 100 110 120 130 140 150

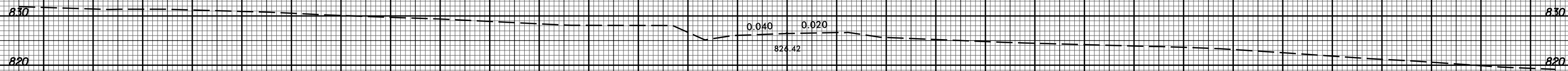

45+50.00

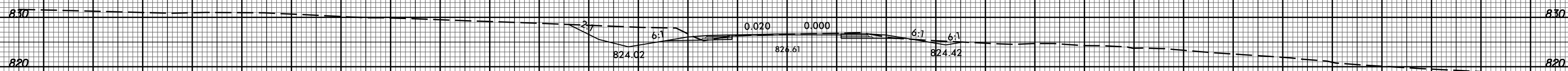

45+00.00

-Y4-

150 140 130 120 110 100 90 80 70 60 50 40 30 20 10 0 10 20 30 40 50 60 70 80 90 100 110 120 130 140 150

8/23/99



PROJ. REFERENCE NO.
U-2525C

SHEET NO.
X-421

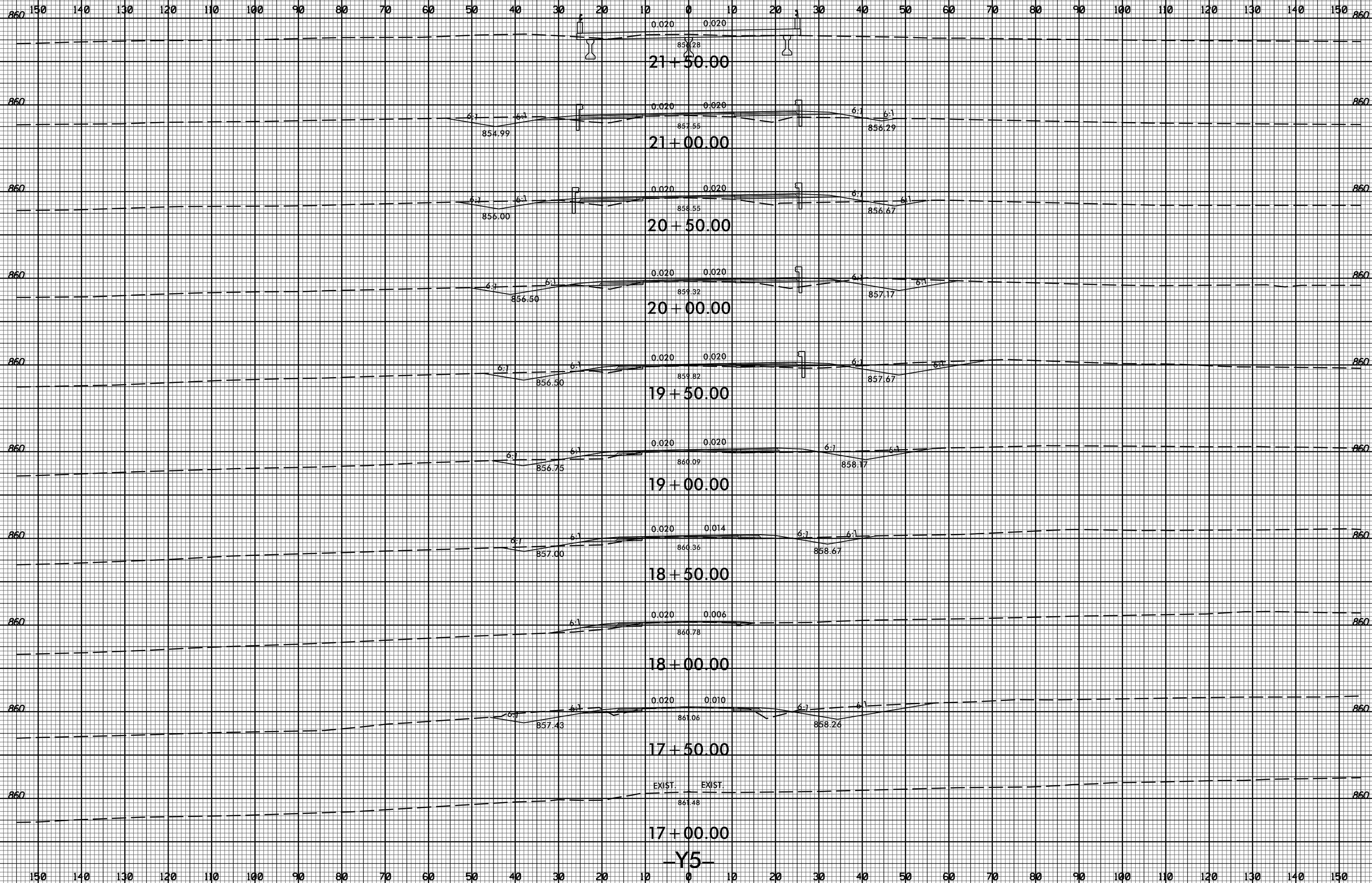

11/20/2017
I:\Projects\2525c_rdy_xpl\Y5.dgn

8/23/99



PROJ. REFERENCE NO.
U-2525C

SHEET NO.
X-422

150 140 130 120 110 100 90 80 70 60 50 40 30 20 10 0 10 20 30 40 50 60 70 80 90 100 110 120 130 140 150

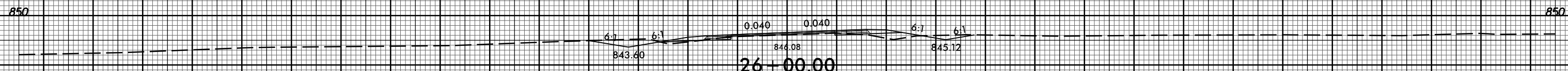

26 + 00.00

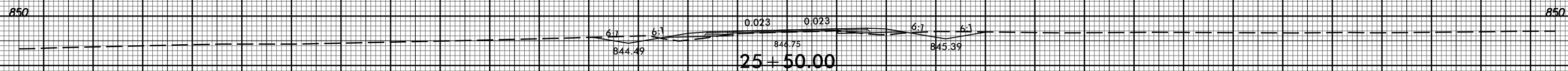

25 + 50.00

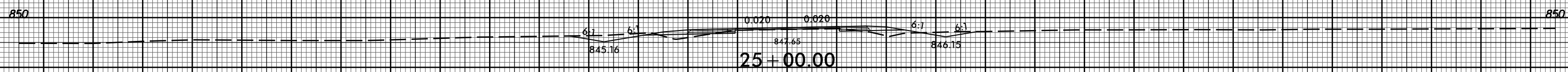

25 + 00.00

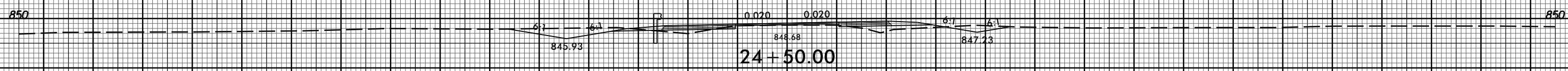

24 + 50.00

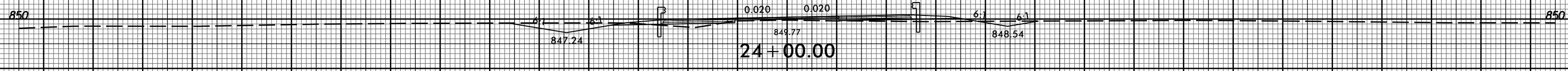

24 + 00.00

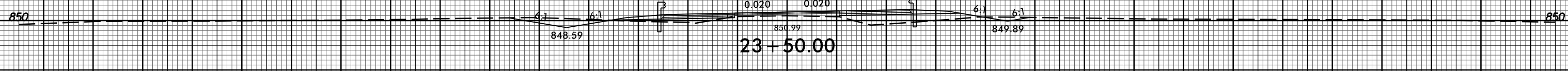

23 + 50.00

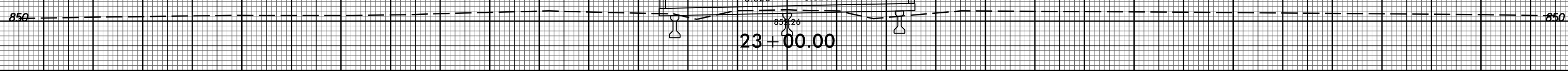

23 + 00.00

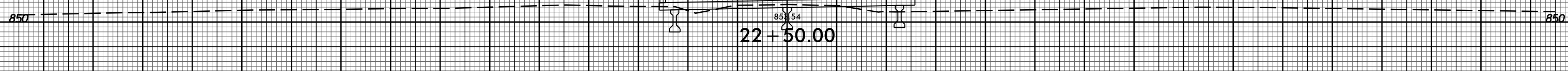

22 + 50.00

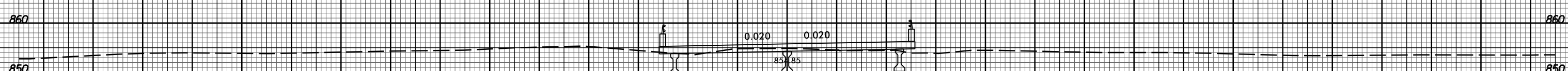

22 + 00.00

-Y5-

150 140 130 120 110 100 90 80 70 60 50 40 30 20 10 0 10 20 30 40 50 60 70 80 90 100 110 120 130 140 150

11/20/2017
I:\832525c_rdy_xpl.Y5.dgn

8/23/99



PROJ. REFERENCE NO.
U-2525C

SHEET NO.
X-423

150 140 130 120 110 100 90 80 70 60 50 40 30 20 10 0 10 20 30 40 50 60 70 80 90 100 110 120 130 140 150

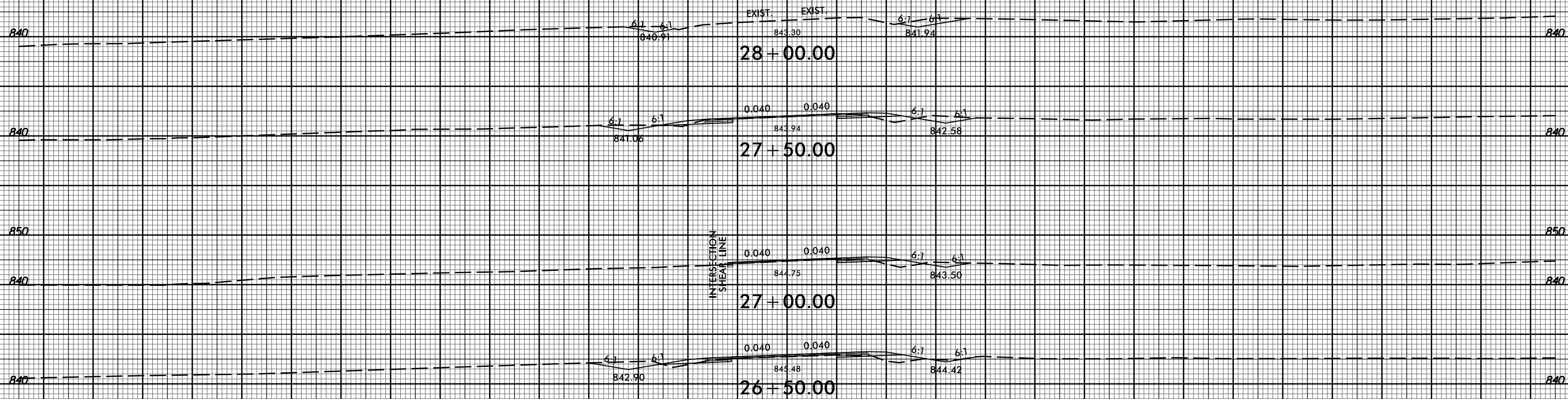

-Y5-

150 140 130 120 110 100 90 80 70 60 50 40 30 20 10 0 10 20 30 40 50 60 70 80 90 100 110 120 130 140 150

11/20/2017
I:\Projects\2525c_rdy_xpl\Y5.dgn

8/23/99



PROJ. REFERENCE NO.
U-2525C

SHEET NO.
X-424

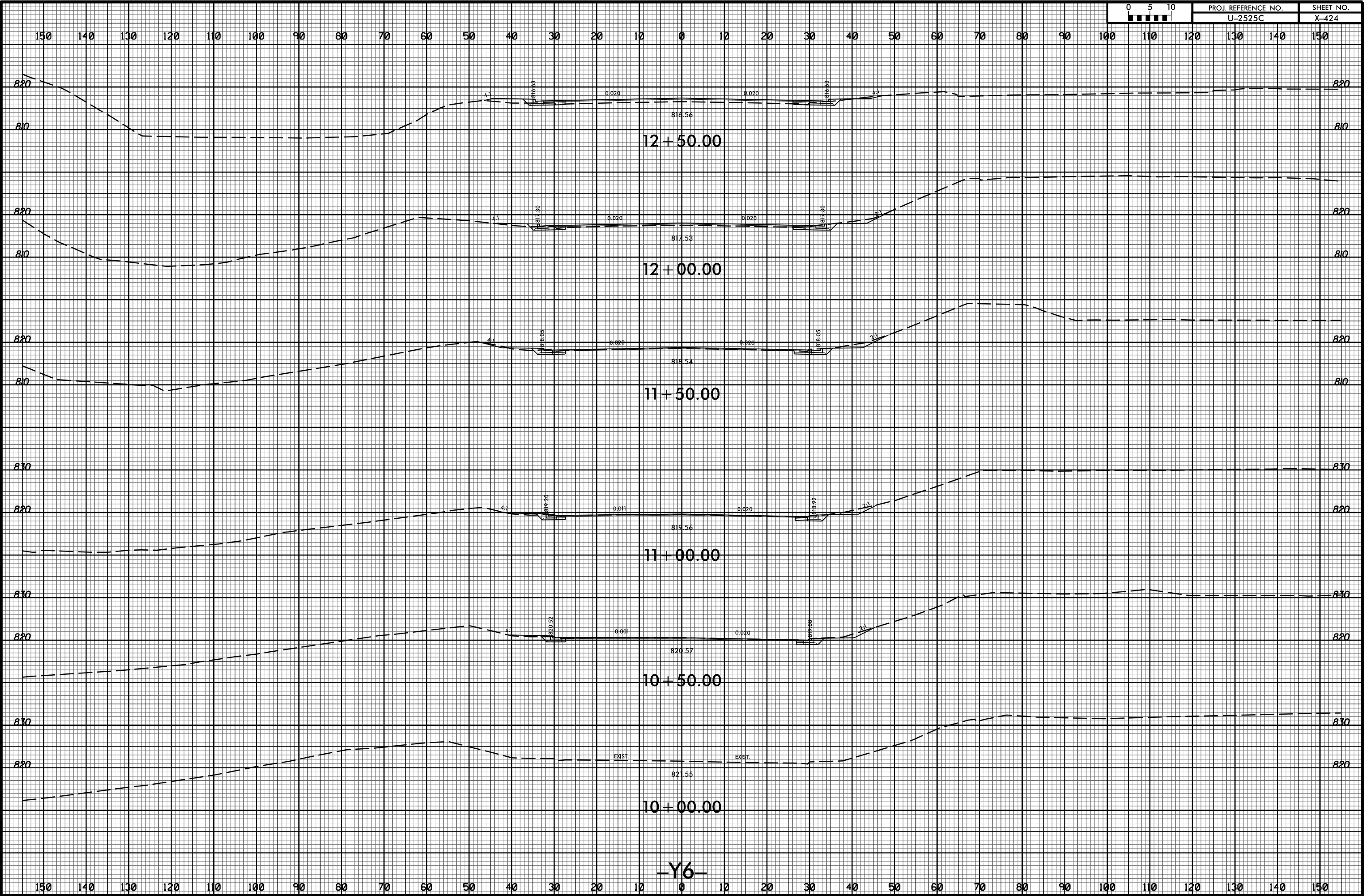

-Y6-

11/20/2017 11:58:32 AM U:\Projects\2525C\rdy_xpl\Y6.dgn



150 140 130 120 110 100 90 80 70 60 50 40 30 20 10 0 10 20 30 40 50 60 70 80 90 100 110 120 130 140 150

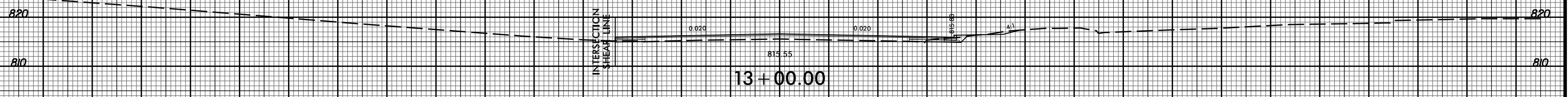
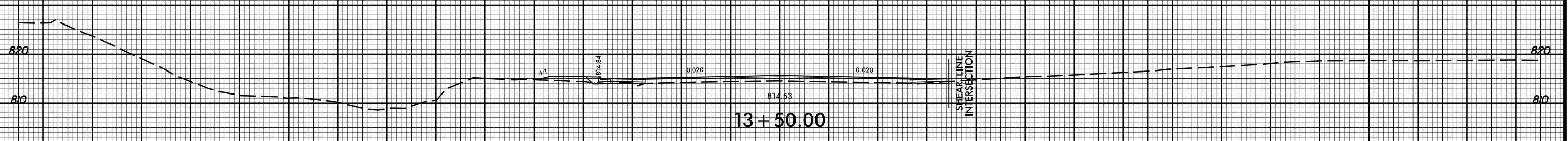
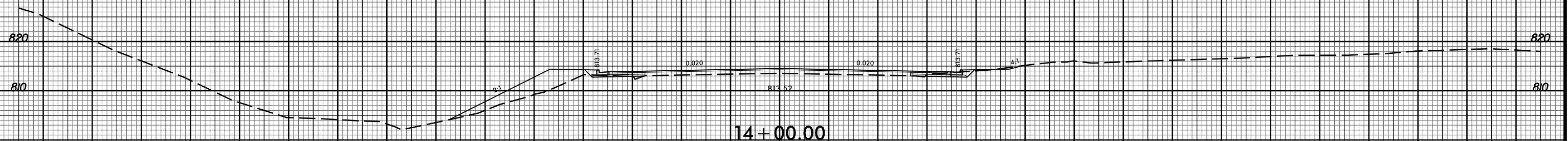
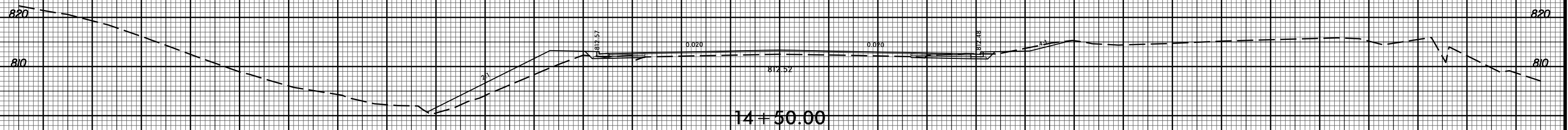
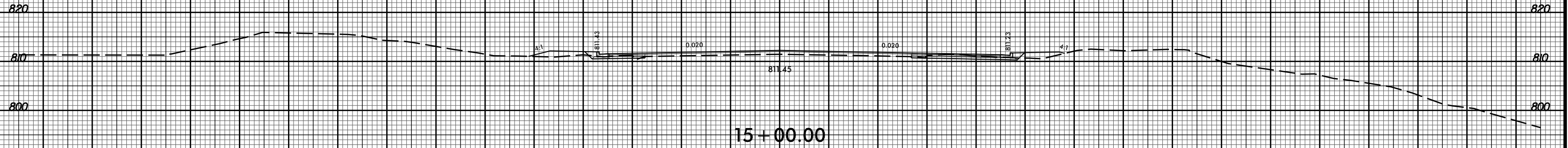

-Y6-

150 140 130 120 110 100 90 80 70 60 50 40 30 20 10 0 10 20 30 40 50 60 70 80 90 100 110 120 130 140 150

8/23/99



PROJ. REFERENCE NO.	SHEET NO.
U-2525C	X-426

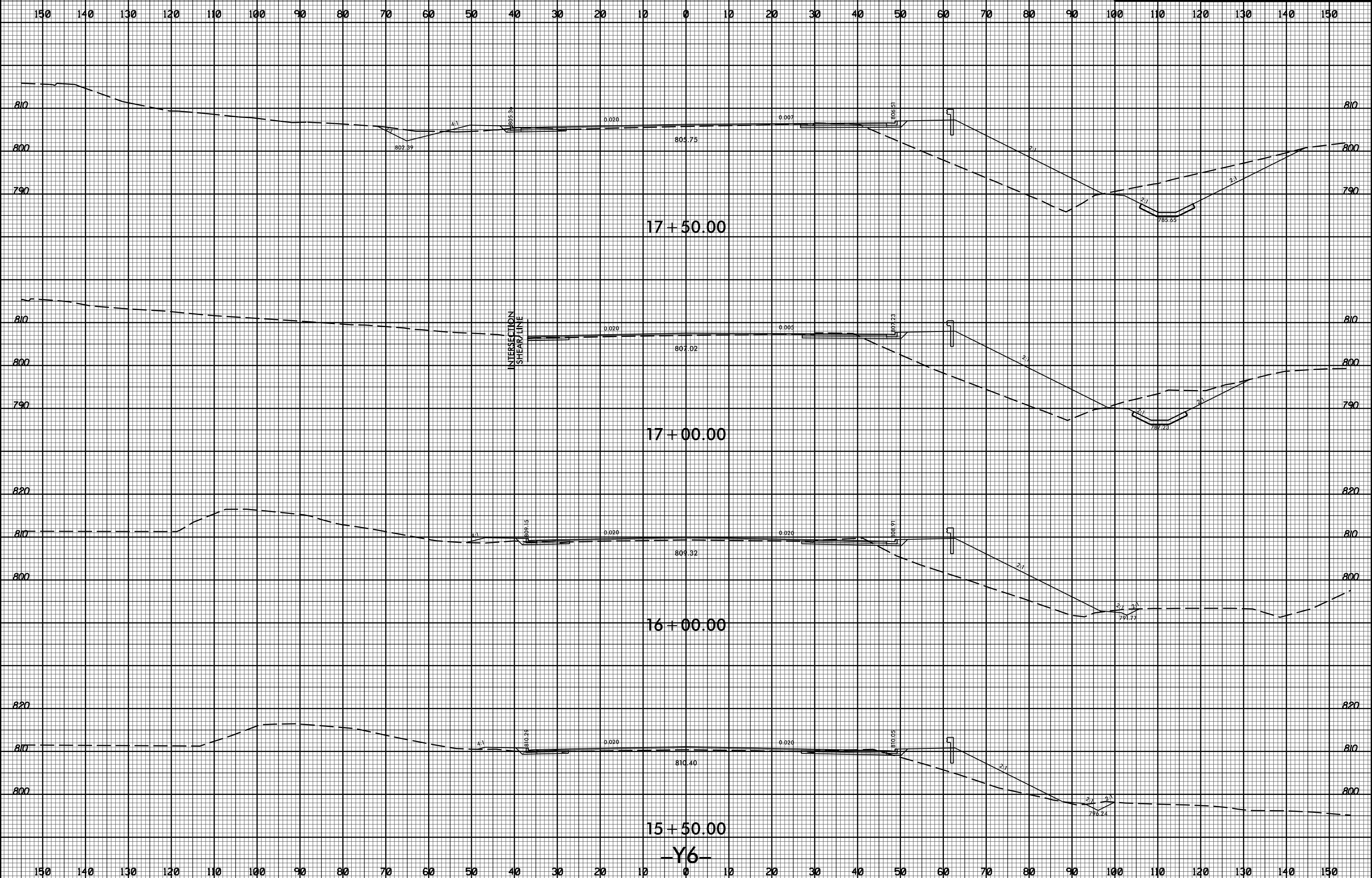

11/20/2017 11:58:32 AM U:\Projects\2525C-rdy_xpl\Y6.dgn

-Y6-

8/23/99



PROJ. REFERENCE NO.
U-2525C

SHEET NO.
X-427

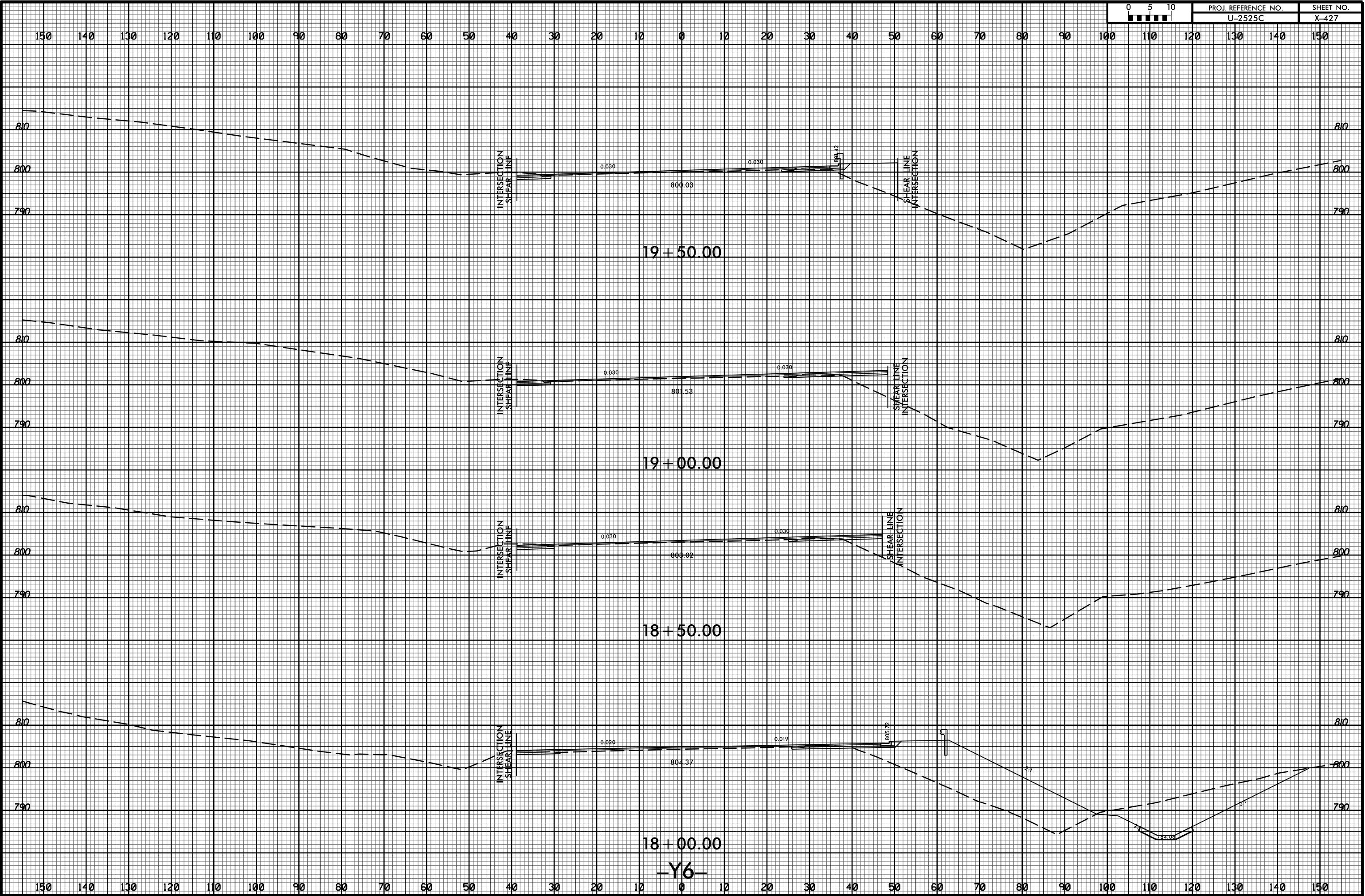

11/20/2017
1:58:35 PM
U:\Projects\2525C\rdy_xpl\Y6.dgn

-Y6-

8/23/99



PROJ. REFERENCE NO.	SHEET NO.
U-2525C	X-428

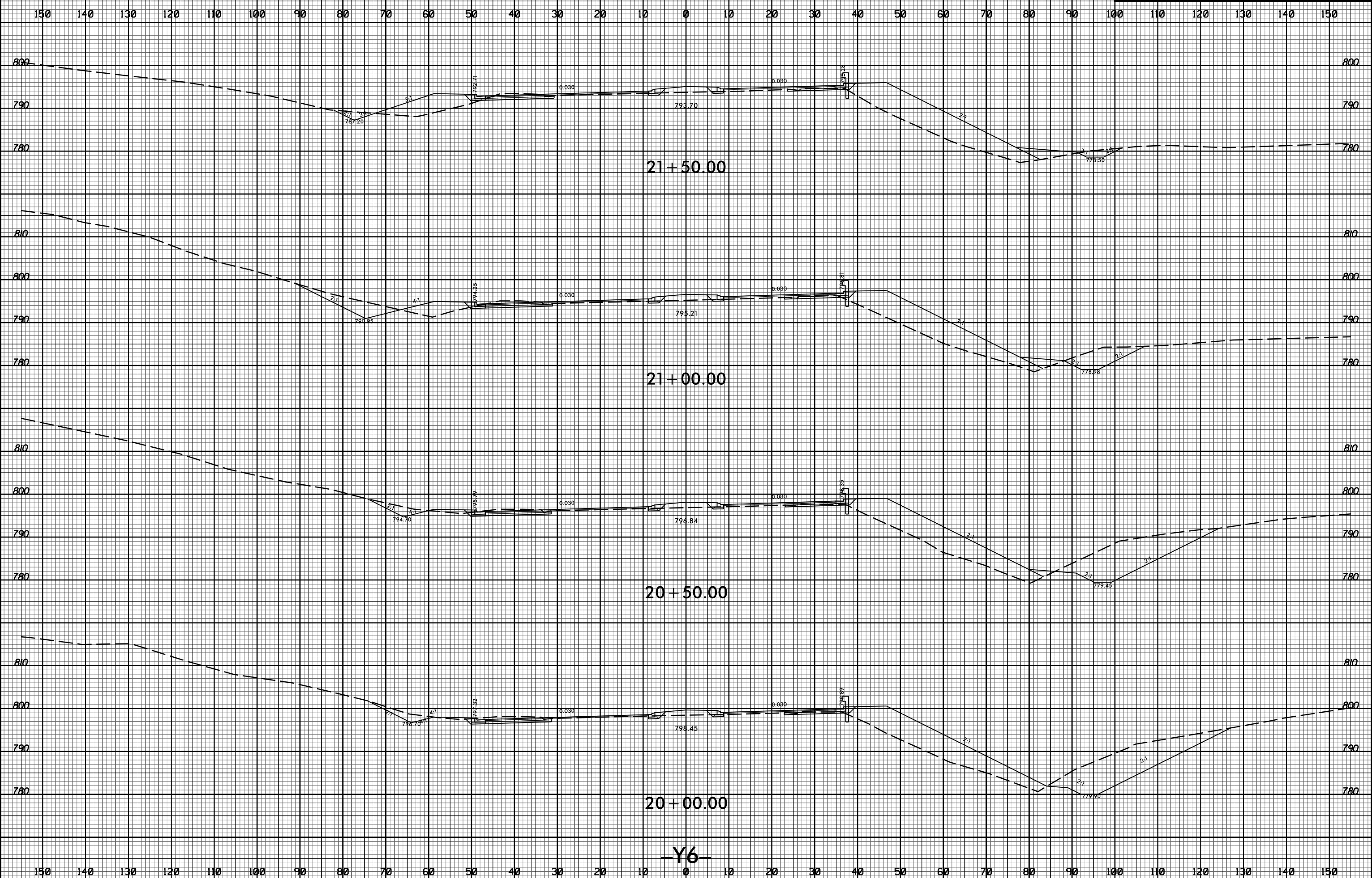

-Y6-

11/20/2017 11:58:33 AM U:\Projects\2525C_rdy_xpl\Y6.dgn

8/23/99



PROJ. REFERENCE NO.
U-2525C

SHEET NO.
X-429

150 140 130 120 110 100 90 80 70 60 50 40 30 20 10 0 10 20 30 40 50 60 70 80 90 100 110 120 130 140 150

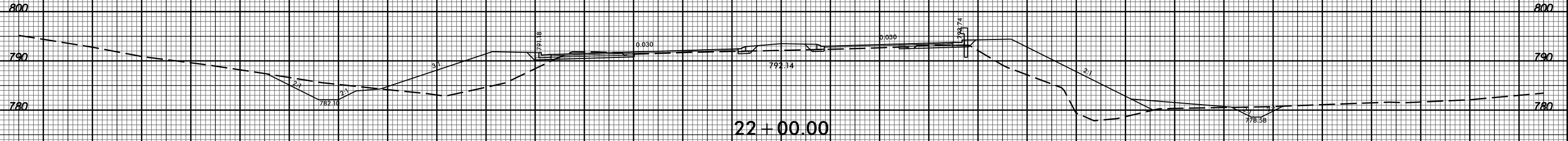
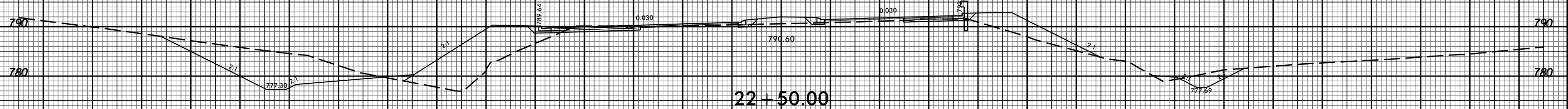
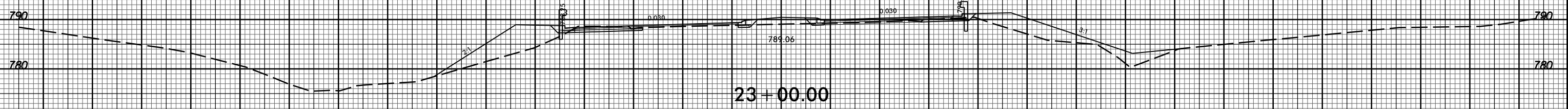
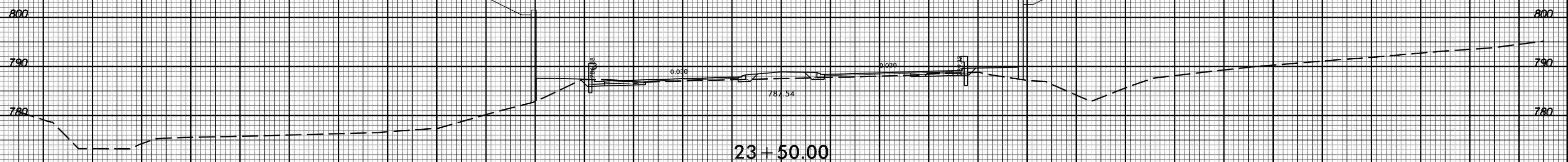
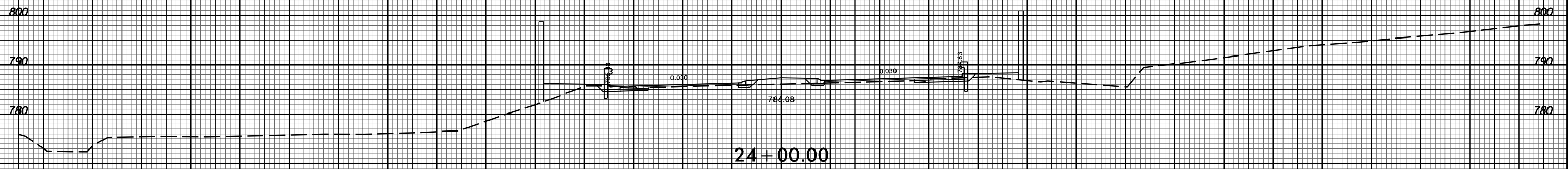

150 140 130 120 110 100 90 80 70 60 50 40 30 20 10 0 10 20 30 40 50 60 70 80 90 100 110 120 130 140 150

-Y6-

11/20/2017
I:\Projects\2525c_rdy_xpl\Y6.dgn

8/23/99



PROJ. REFERENCE NO.
U-2525C

SHEET NO.
X-430

150 140 130 120 110 100 90 80 70 60 50 40 30 20 10 0 10 20 30 40 50 60 70 80 90 100 110 120 130 140 150

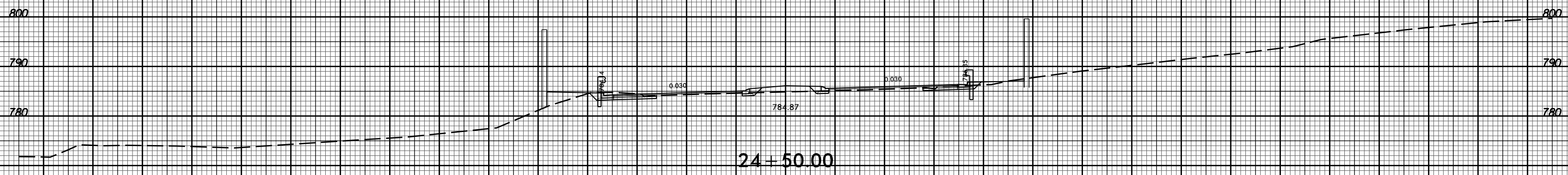
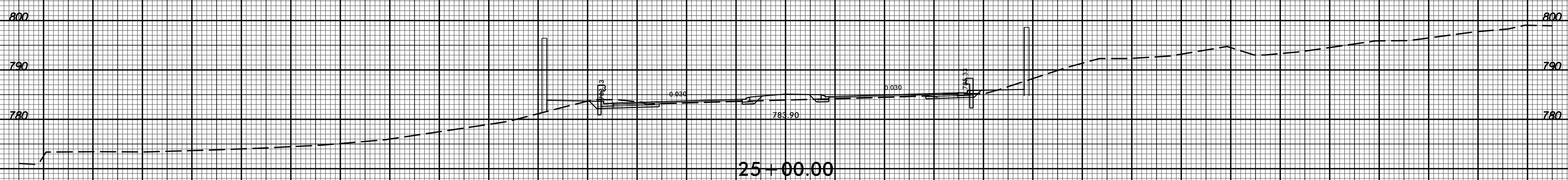
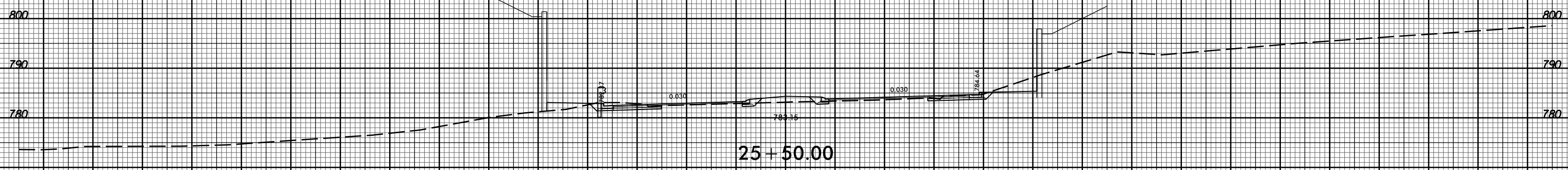
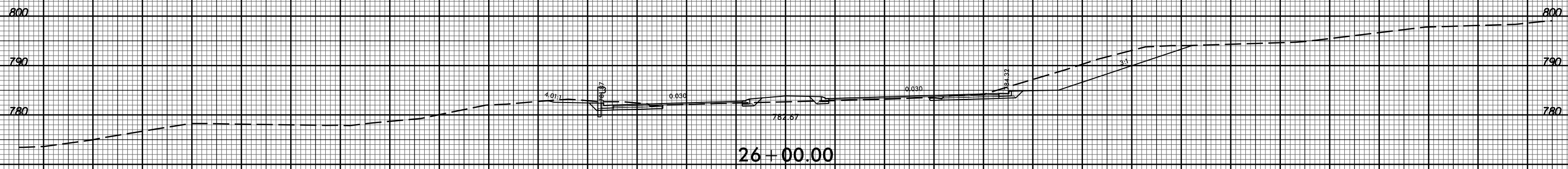

150 140 130 120 110 100 90 80 70 60 50 40 30 20 10 0 10 20 30 40 50 60 70 80 90 100 110 120 130 140 150

-Y6-

11/20/2017
I:\Projects\2525C_rdy_xpl\Y6.dgn

8/23/99



PROJ. REFERENCE NO.	SHEET NO.
U-2525C	X-431

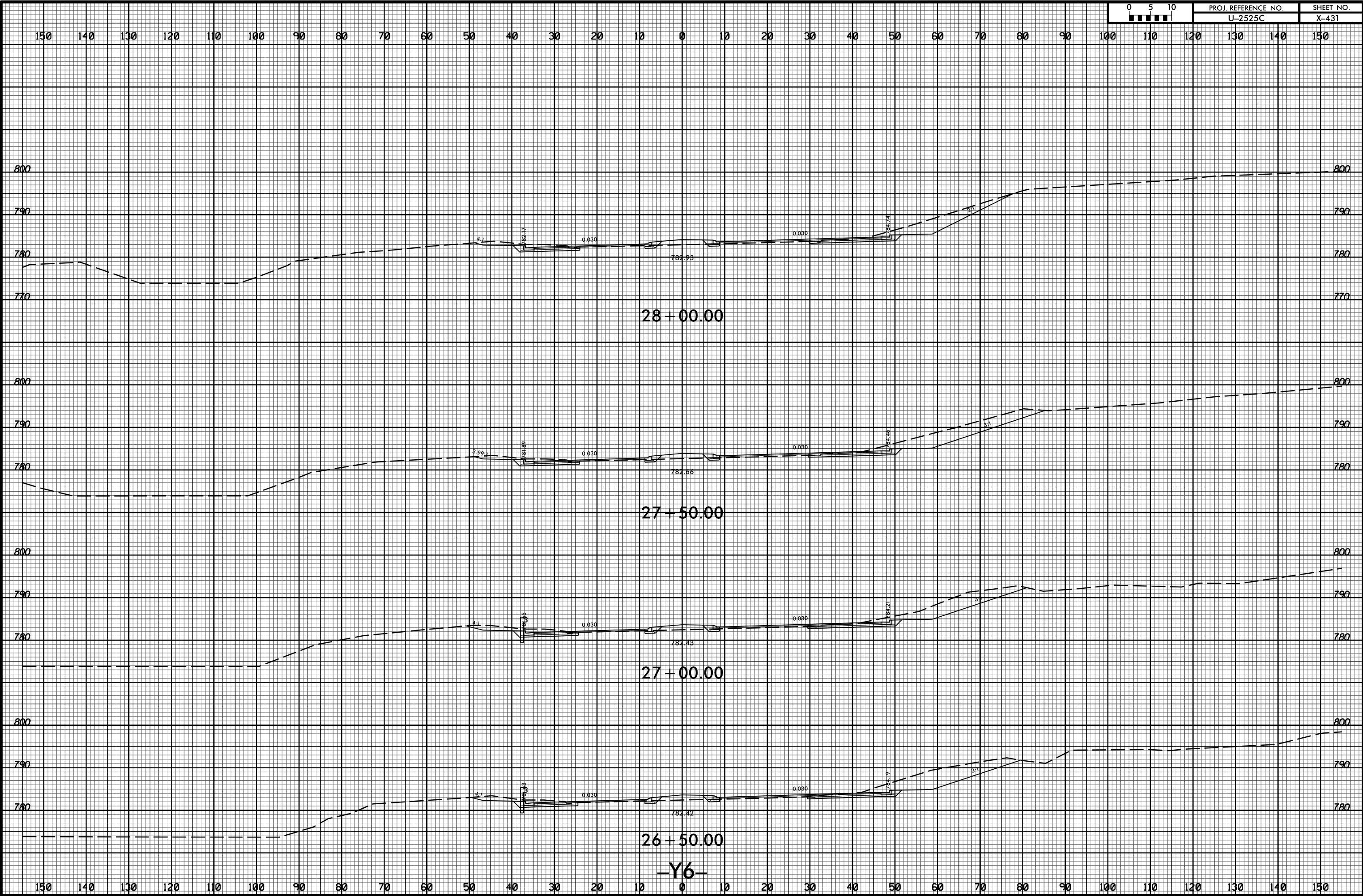

11/20/2017 11:58:35 U:\2525C-rdy_xpl\Y6.dgn



150 140 130 120 110 100 90 80 70 60 50 40 30 20 10 0 10 20 30 40 50 60 70 80 90 100 110 120 130 140 150

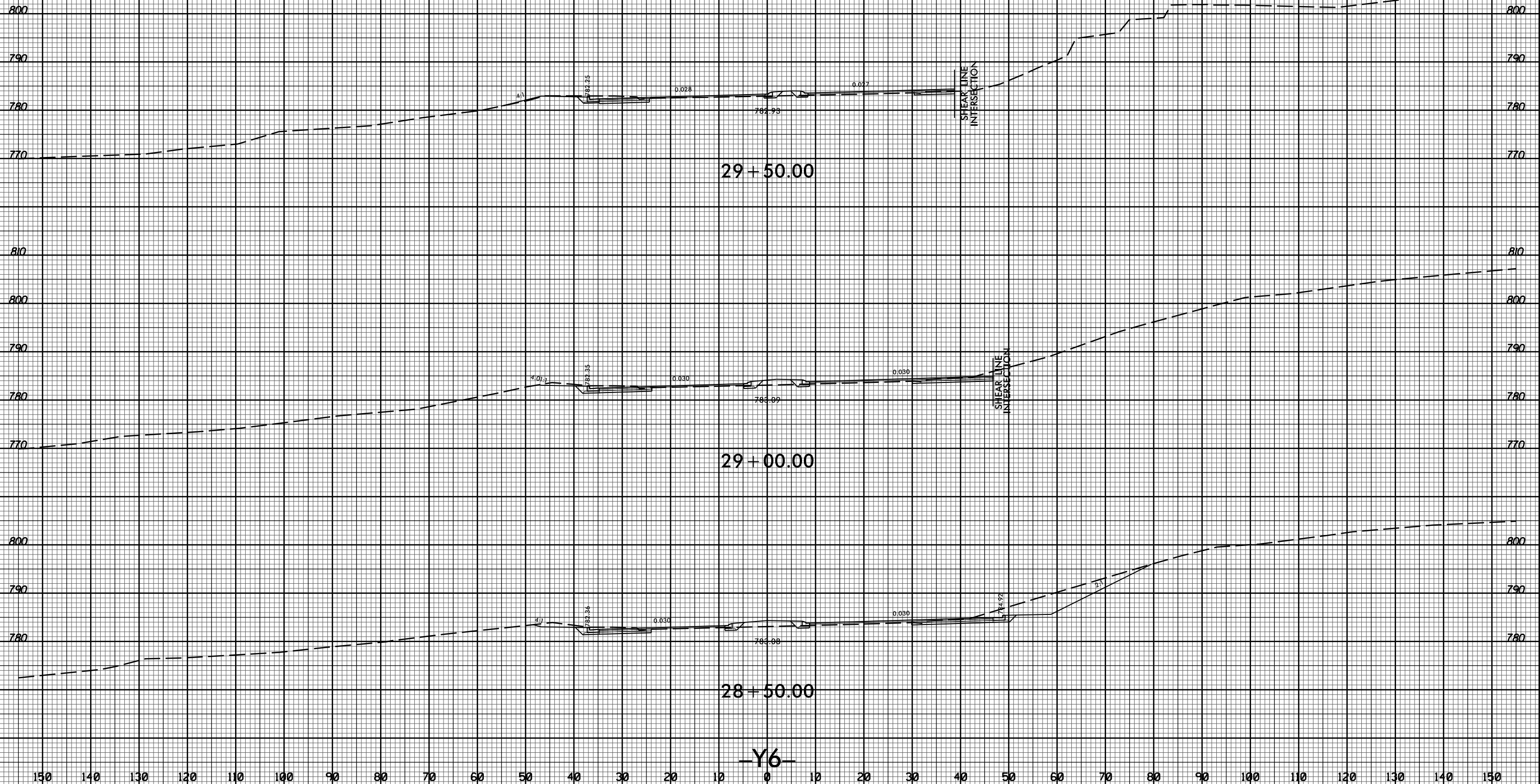

-Y6-

8/23/99



PROJ. REFERENCE NO.
U-2525C

SHEET NO.
X-433

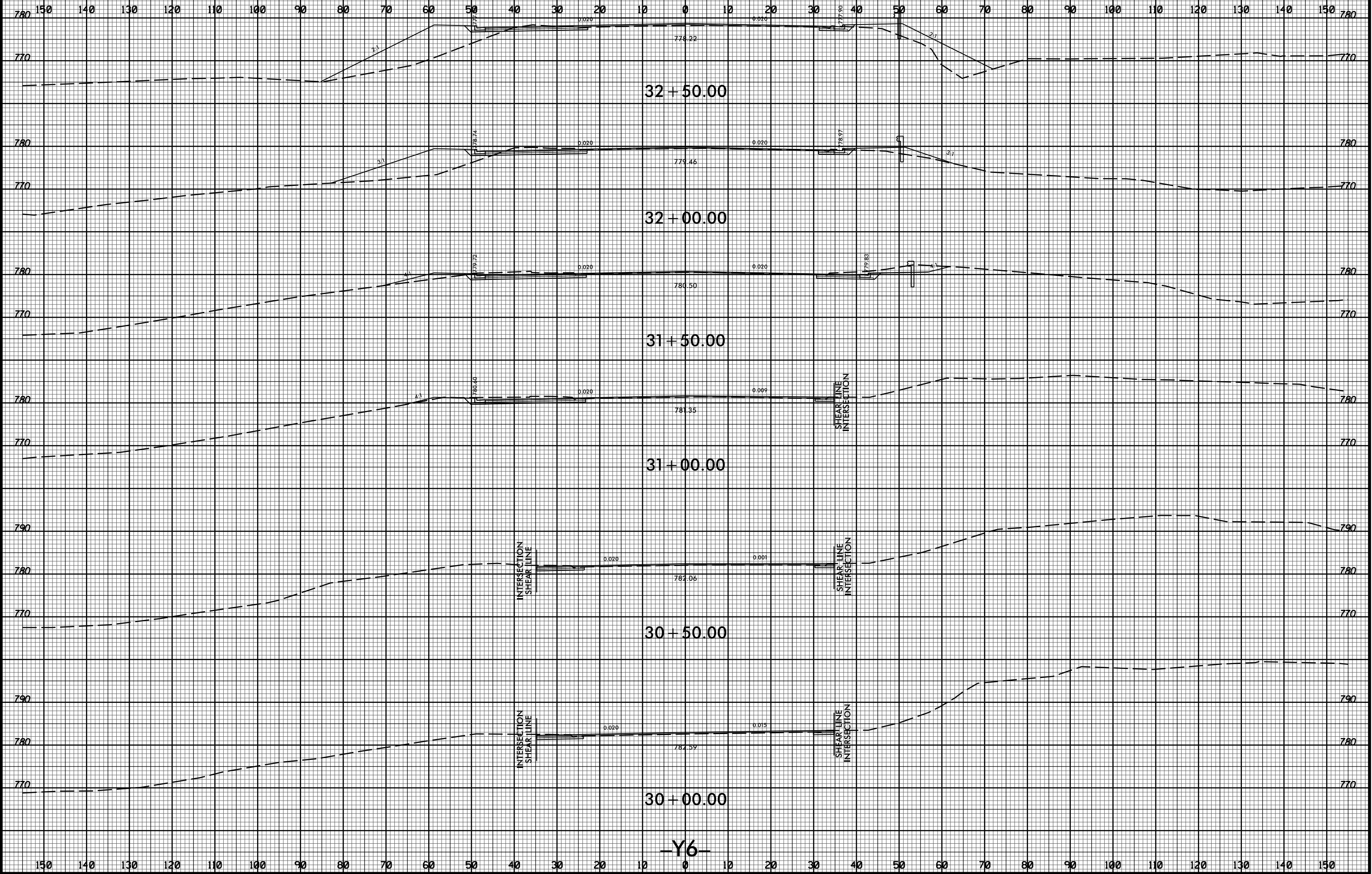

11/20/2017
I:\Projects\2525C_rdy_xpl\Y6.dgn

8/23/99



PROJ. REFERENCE NO.
U-2525C

SHEET NO.
X-434

150 140 130 120 110 100 90 80 70 60 50 40 30 20 10 0 10 20 30 40 50 60 70 80 90 100 110 120 130 140 150

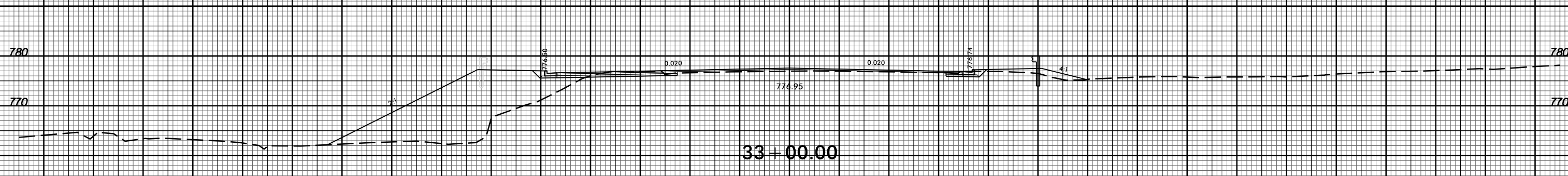
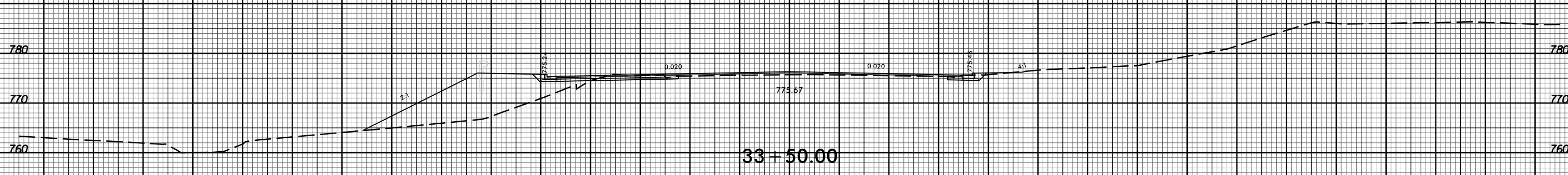
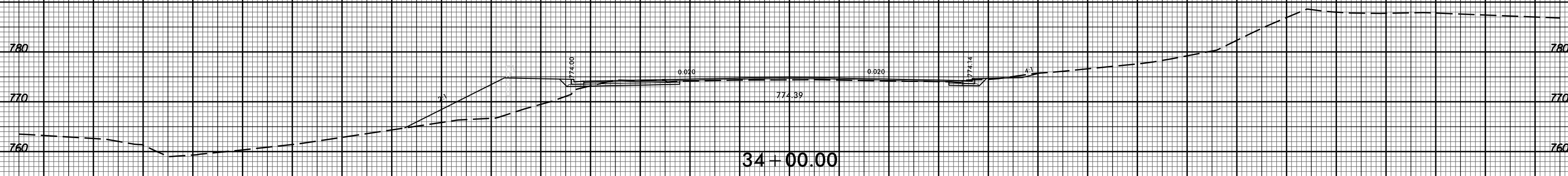
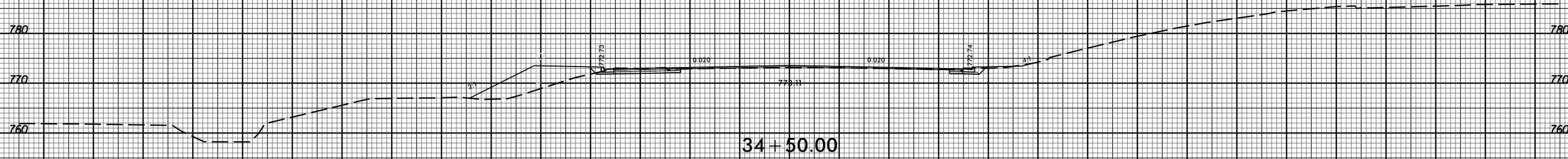

-Y6-

150 140 130 120 110 100 90 80 70 60 50 40 30 20 10 0 10 20 30 40 50 60 70 80 90 100 110 120 130 140 150

11/20/2017 11:58:33 AM U:\Projects\2525C\rdy_xpl\Y6.dgn

8/23/99



PROJ. REFERENCE NO.
U-2525C

SHEET NO.
X-435

150 140 130 120 110 100 90 80 70 60 50 40 30 20 10 0 10 20 30 40 50 60 70 80 90 100 110 120 130 140 150

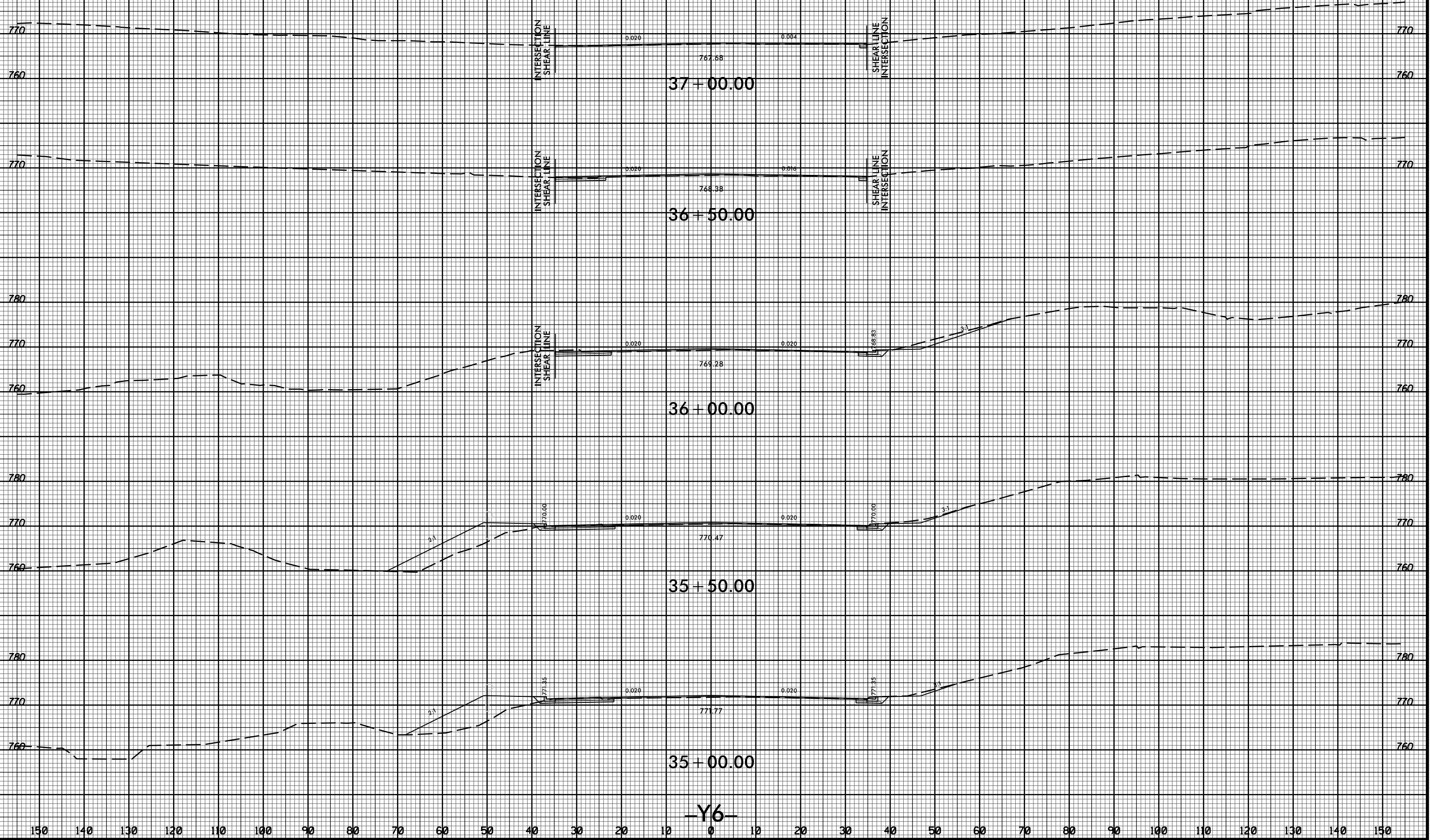

-Y6-

11/20/2017
I:\Projects\2525C_rdy_xpl\Y6.dgn



150 140 130 120 110 100 90 80 70 60 50 40 30 20 10 0 10 20 30 40 50 60 70 80 90 100 110 120 130 140 150

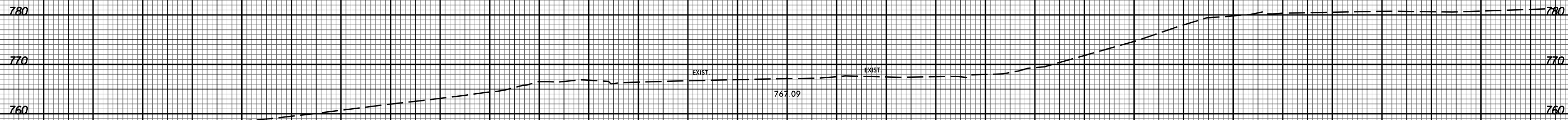

38 + 00.00

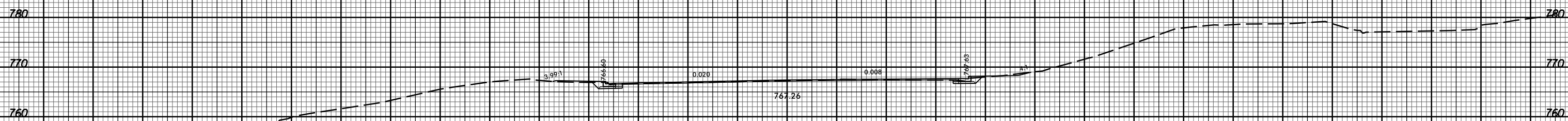

37 + 50.00

-Y6-

150 140 130 120 110 100 90 80 70 60 50 40 30 20 10 0 10 20 30 40 50 60 70 80 90 100 110 120 130 140 150

8/23/99



PROJ. REFERENCE NO.
U-2525C

SHEET NO.
X-437

150 140 130 120 110 100 90 80 70 60 50 40 30 20 10 0 10 20 30 40 50 60 70 80 90 100 110 120 130 140 150

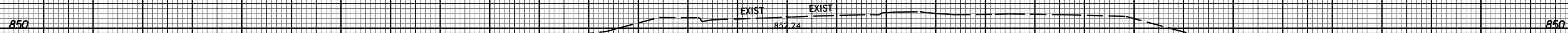
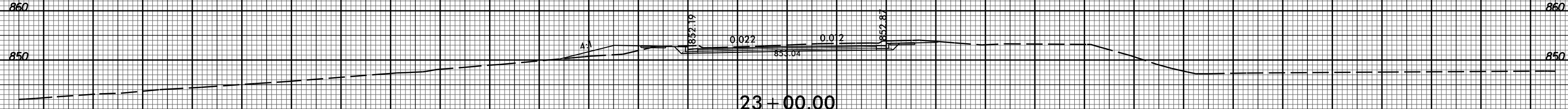
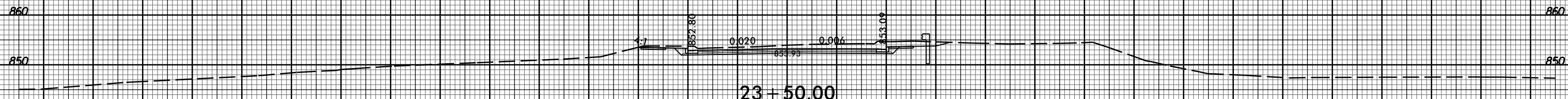
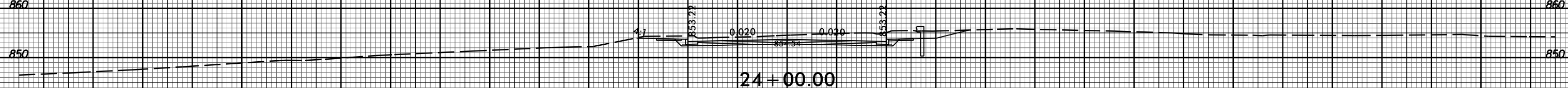
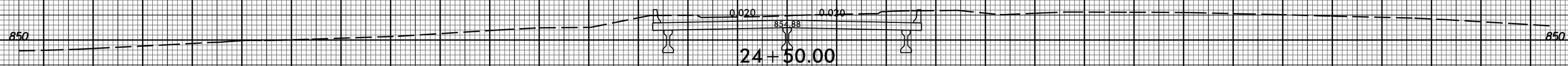
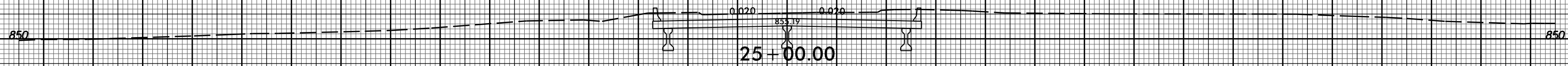
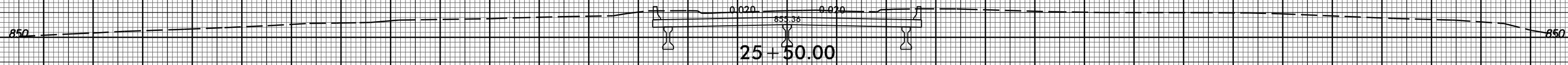

150 140 130 120 110 100 90 80 70 60 50 40 30 20 10 0 10 20 30 40 50 60 70 80 90 100 110 120 130 140 150

-Y7-

11/20/2017 11:58:32 AM U:\Projects\2525C\rdy_xpl\Y7.dgn

8/23/99



PROJ. REFERENCE NO.
U-2525C

SHEET NO.
X-438

150 140 130 120 110 100 90 80 70 60 50 40 30 20 10 0 10 20 30 40 50 60 70 80 90 100 110 120 130 140 150

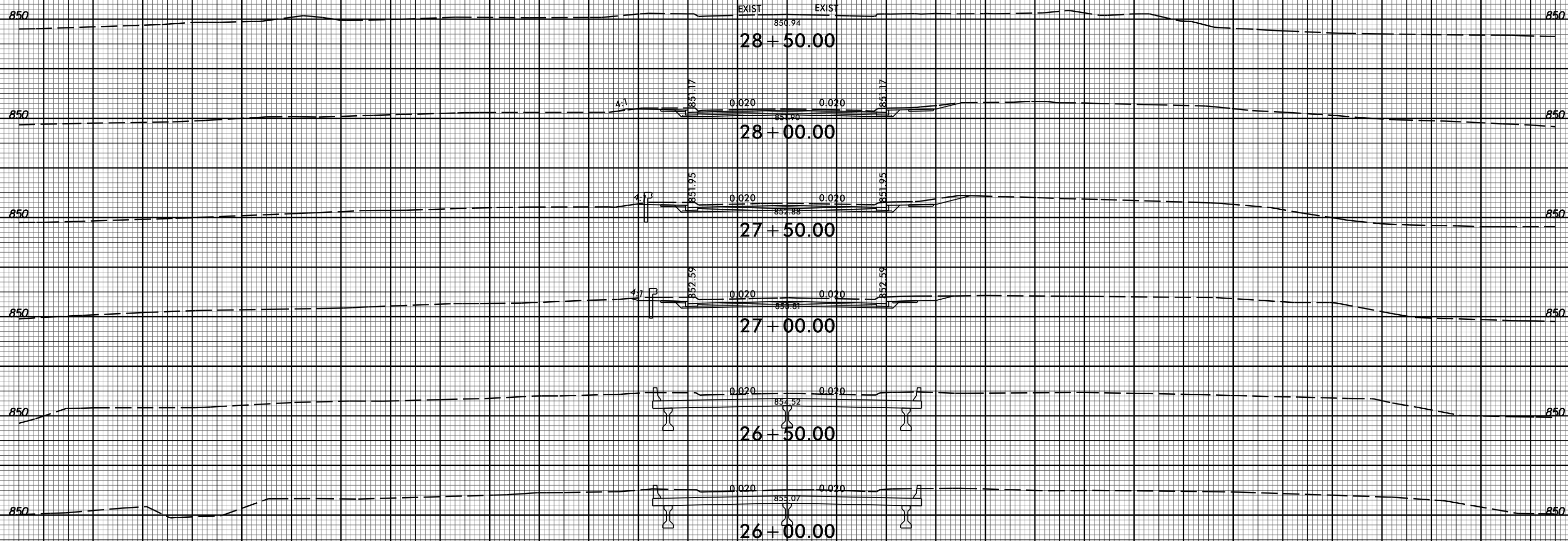

-Y7-

150 140 130 120 110 100 90 80 70 60 50 40 30 20 10 0 10 20 30 40 50 60 70 80 90 100 110 120 130 140 150

11/20/2017
I:\Projects\2525C-rdy_xpl\Y7.dgn

8/23/99



PROJ. REFERENCE NO.	SHEET NO.
U-2525C	X-439

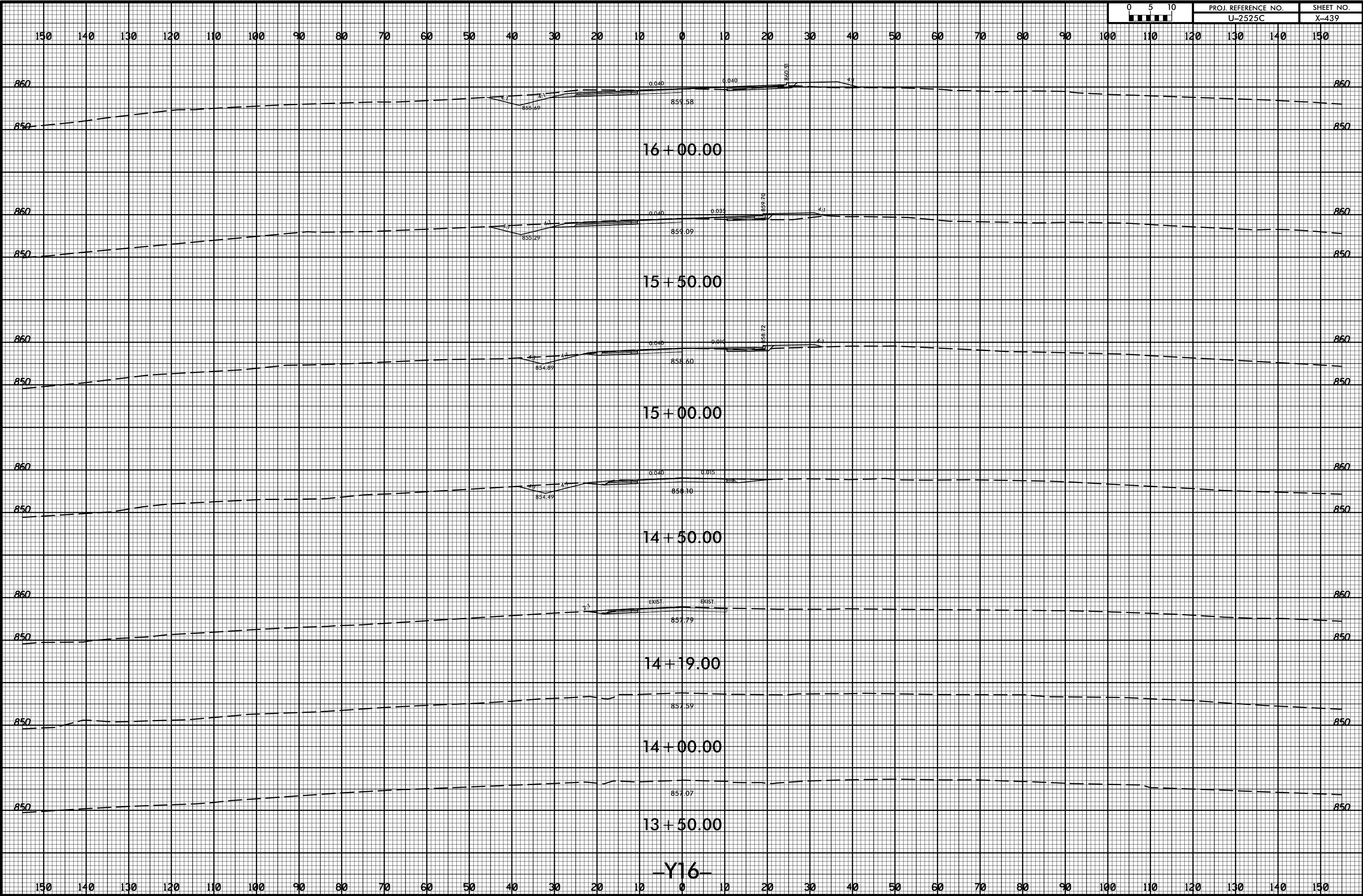

11/20/2017
 I:\Projects\2525C_rdy_xpl_Y16.dgn
 User: rdy

-Y16-

8/23/99



PROJ. REFERENCE NO.
U-2525C

SHEET NO.
X-440

150 140 130 120 110 100 90 80 70 60 50 40 30 20 10 0 10 20 30 40 50 60 70 80 90 100 110 120 130 140 150

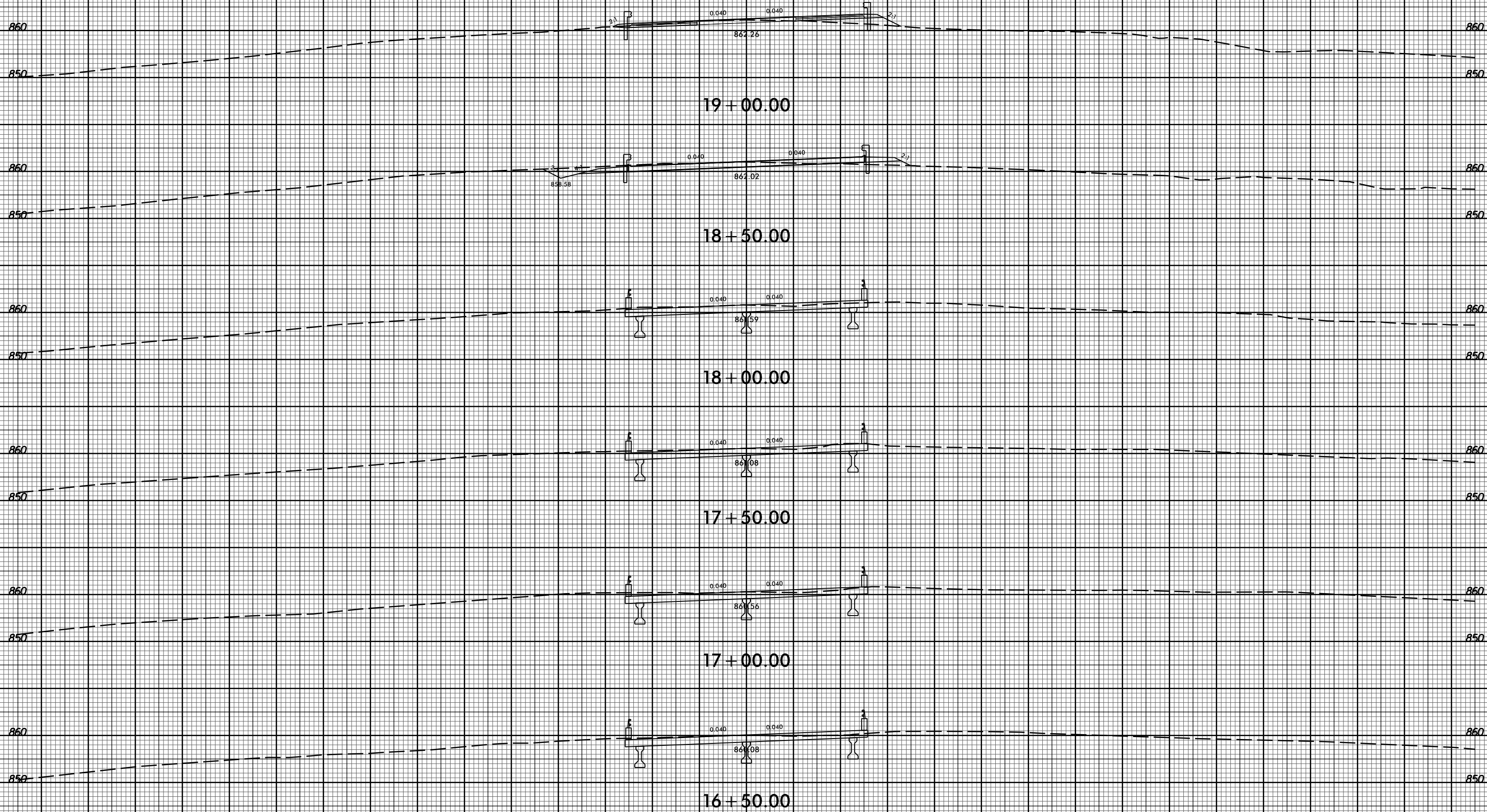

150 140 130 120 110 100 90 80 70 60 50 40 30 20 10 0 10 20 30 40 50 60 70 80 90 100 110 120 130 140 150

11/20/2017
I:\Projects\2525C-rdy_xpl_Y16.dgn

-Y16-

8/23/99



PROJ. REFERENCE NO.
U-2525C

SHEET NO.
X-441

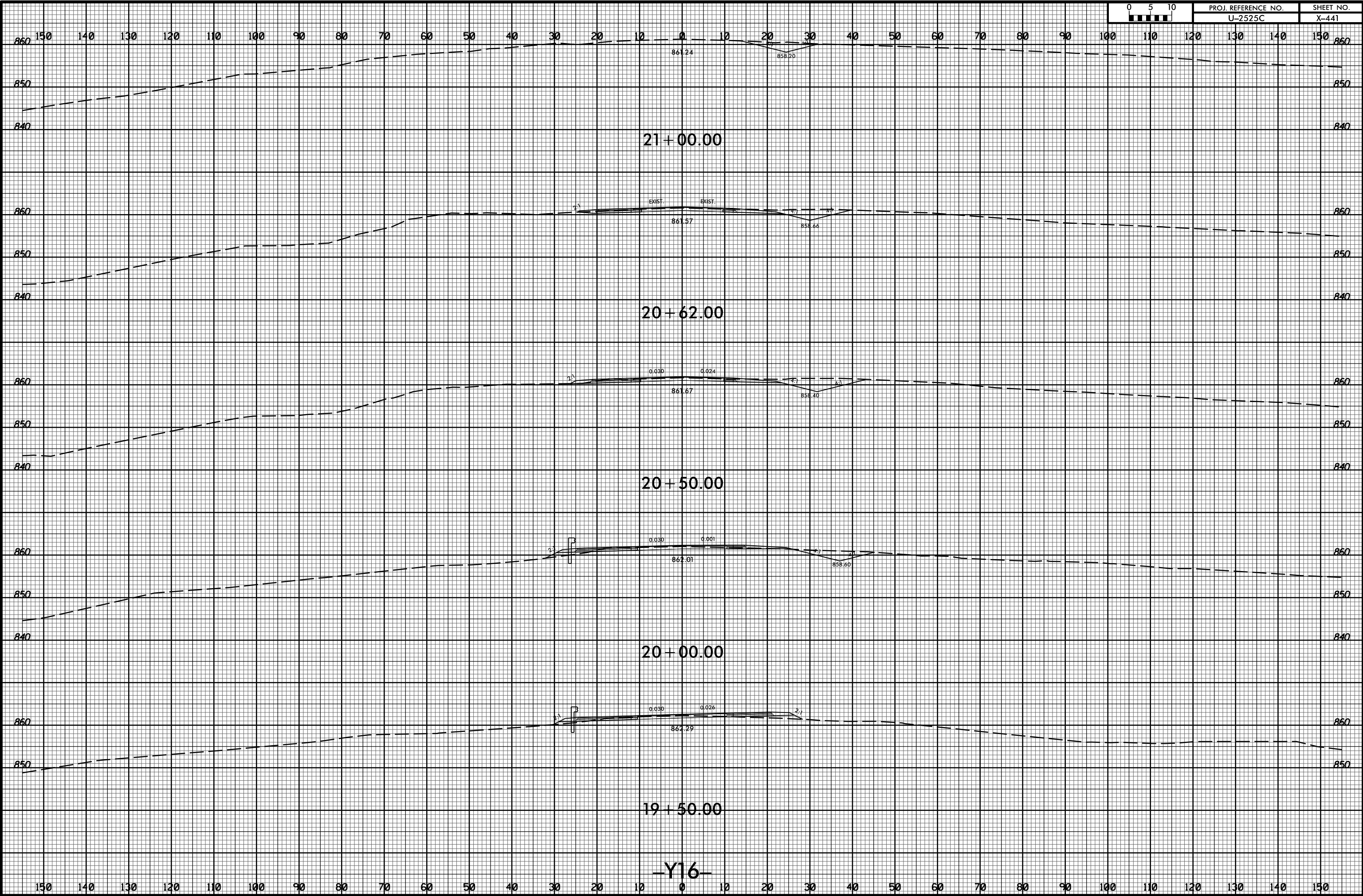

11/20/2017 11:58:32 AM U:\Projects\2525C\rdy_xpl\Y16.dgn

-Y16-

8/23/99



PROJ. REFERENCE NO.	SHEET NO.
U-2525C	X-442

150 140 130 120 110 100 90 80 70 60 50 40 30 20 10 0 10 20 30 40 50 60 70 80 90 100 110 120 130 140 150

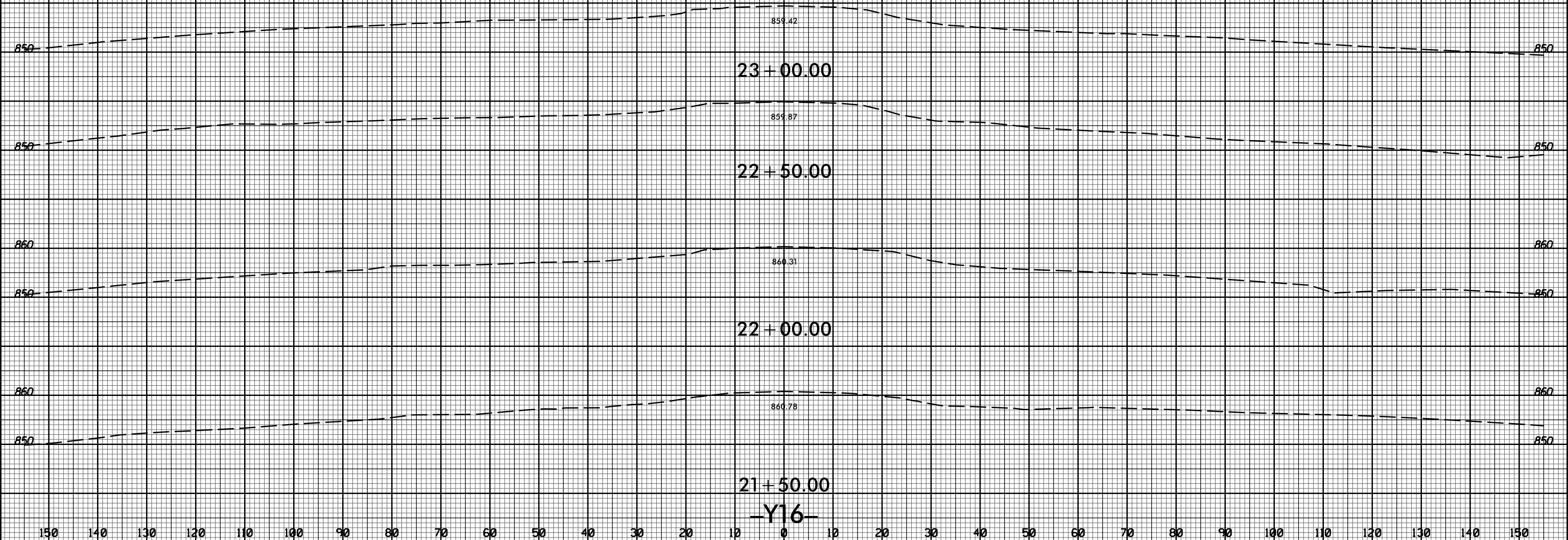

150 140 130 120 110 100 90 80 70 60 50 40 30 20 10 0 10 20 30 40 50 60 70 80 90 100 110 120 130 140 150

11/20/2017
I:\Projects\2525C-rdy_xpl\Y16.dgn

8/23/99



PROJ. REFERENCE NO.
U-2525C

SHEET NO.
X-443

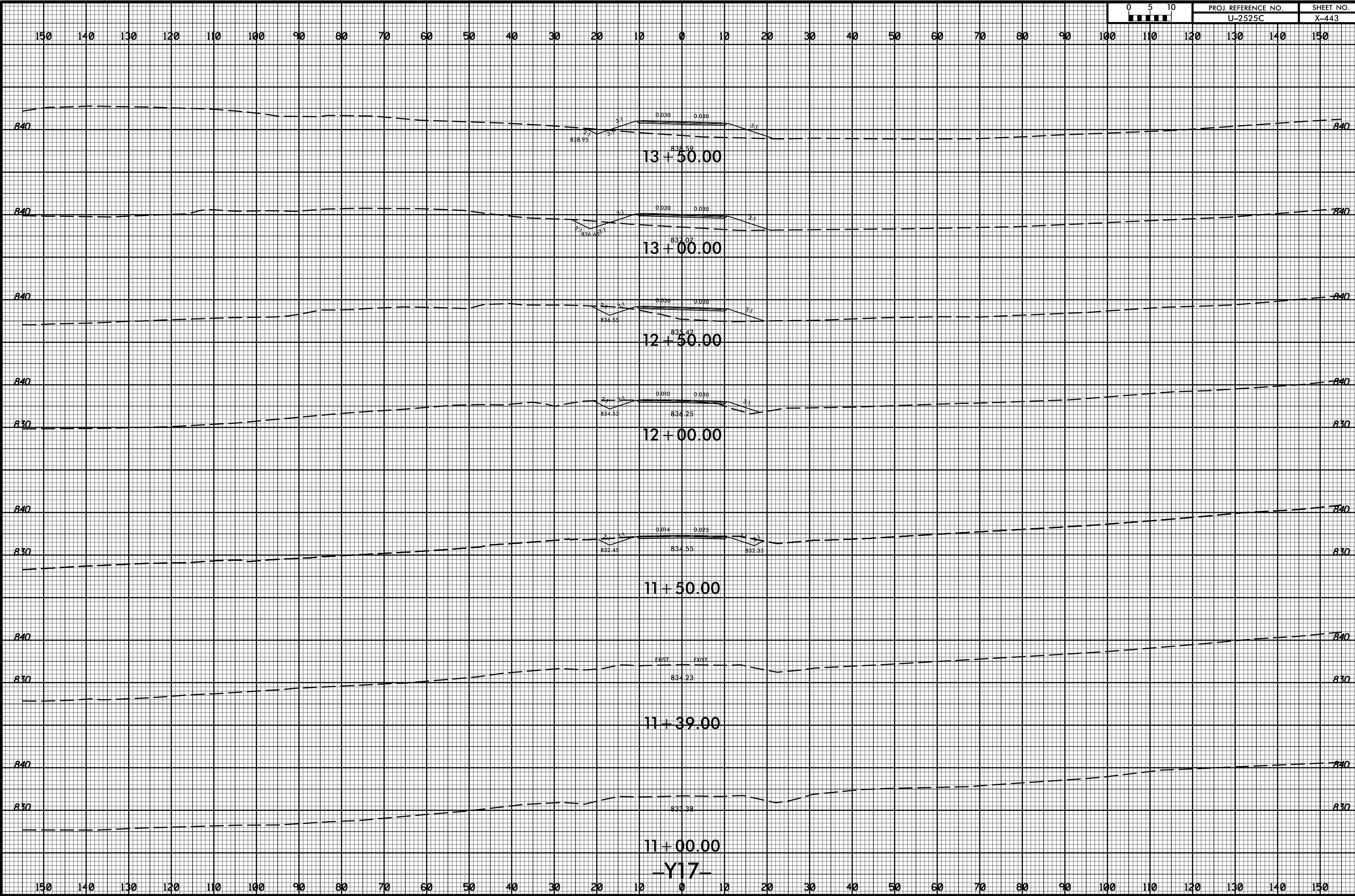

11/20/2017
I:\Projects\2525C_rdy_xpl_Y17.dgn

8/23/99



PROJ. REFERENCE NO.	SHEET NO.
U-2525C	X-444

PROJ. REFERENCE NO.	SHEET NO.
U-2525C	X-444

150 140 130 120 110 100 90 80 70 60 50 40 30 20 10 0 10 20 30 40 50 60 70 80 90 100 110 120 130 140 150

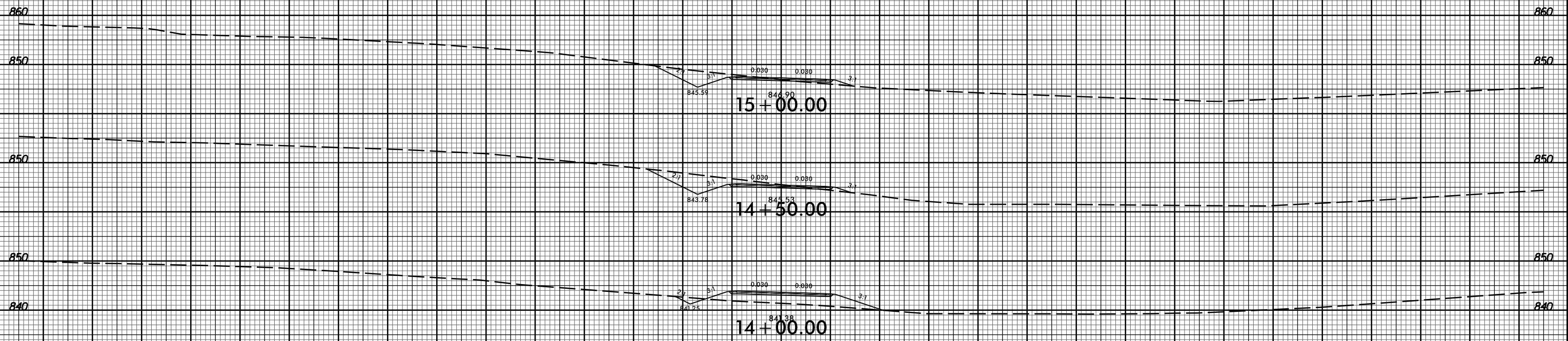

-Y17-

150 140 130 120 110 100 90 80 70 60 50 40 30 20 10 0 10 20 30 40 50 60 70 80 90 100 110 120 130 140 150

11/20/2017
I:\Projects\2525c_rdy_xpl\Y17.dgn

8/23/99



PROJ. REFERENCE NO.
U-2525C

SHEET NO.
X-445

150 140 130 120 110 100 90 80 70 60 50 40 30 20 10 0 10 20 30 40 50 60 70 80 90 100 110 120 130 140 150

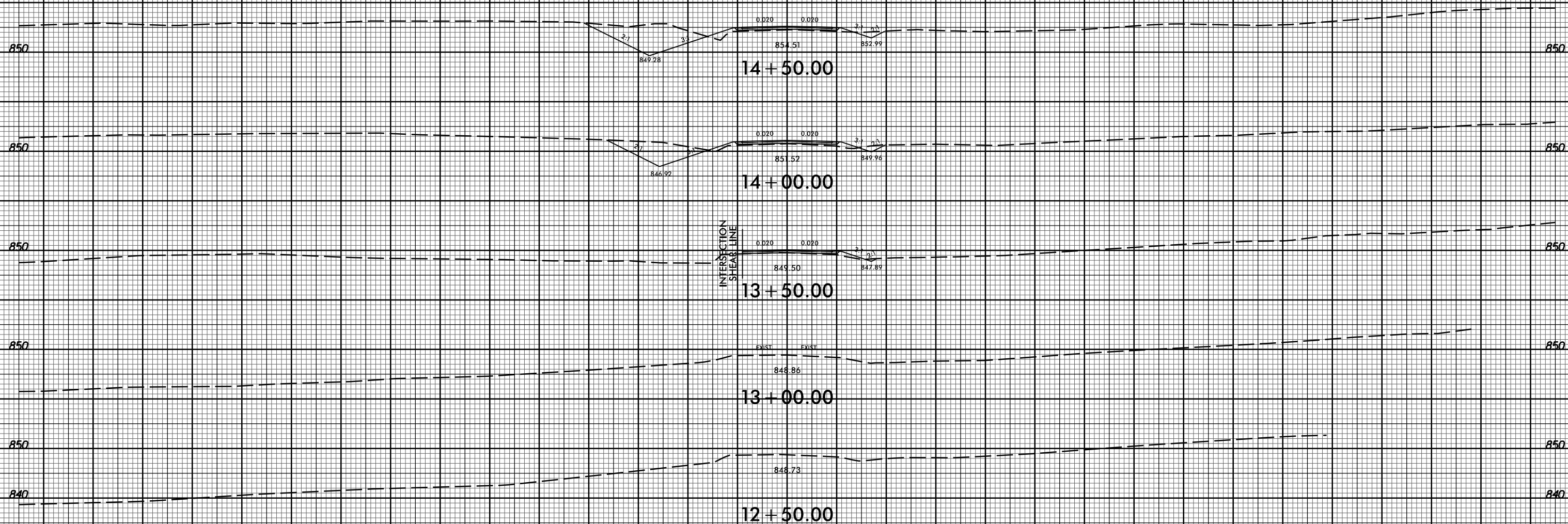

150 140 130 120 110 100 90 80 70 60 50 40 30 20 10 0 10 20 30 40 50 60 70 80 90 100 110 120 130 140 150

11/20/2017
I:\Projects\2525C_rdy_xpl_Y18.dgn

-Y18-

8/23/99



PROJ. REFERENCE NO.
U-2525C

SHEET NO.
X-447

150 140 130 120 110 100 90 80 70 60 50 40 30 20 10 0 10 20 30 40 50 60 70 80 90 100 110 120 130 140 150

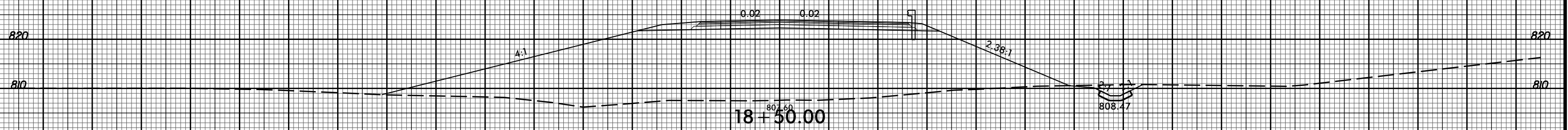
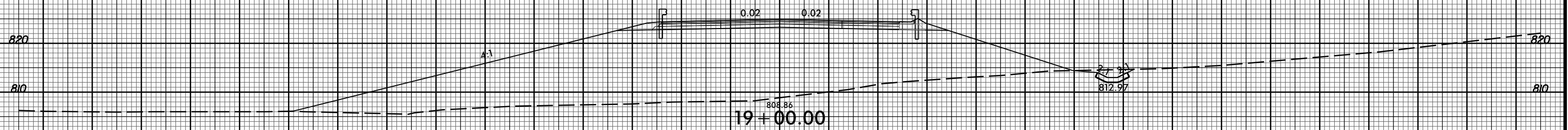
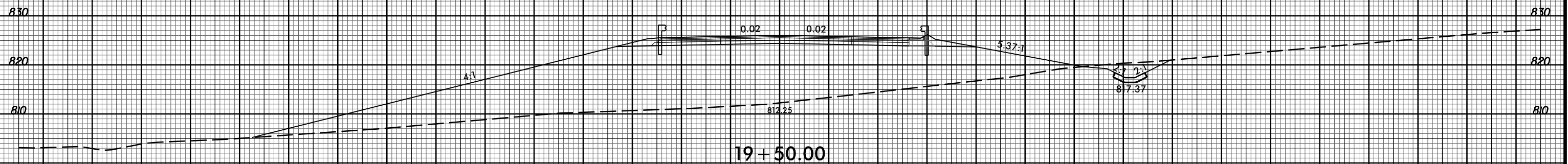
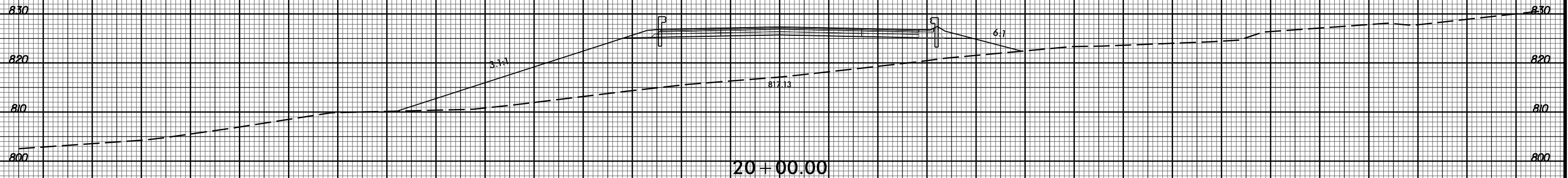

LACFLY
150 140 130 120 110 100 90 80 70 60 50 40 30 20 10 0 10 20 30 40 50 60 70 80 90 100 110 120 130 140 150

11/20/2017 11:58:32 AM U:\Projects\2525C_rdy_xpl\LACFLY.dgn

8/23/99



PROJ. REFERENCE NO.
U-2525C

SHEET NO.
X-448

150 140 130 120 110 100 90 80 70 60 50 40 30 20 10 0 10 20 30 40 50 60 70 80 90 100 110 120 130 140 150

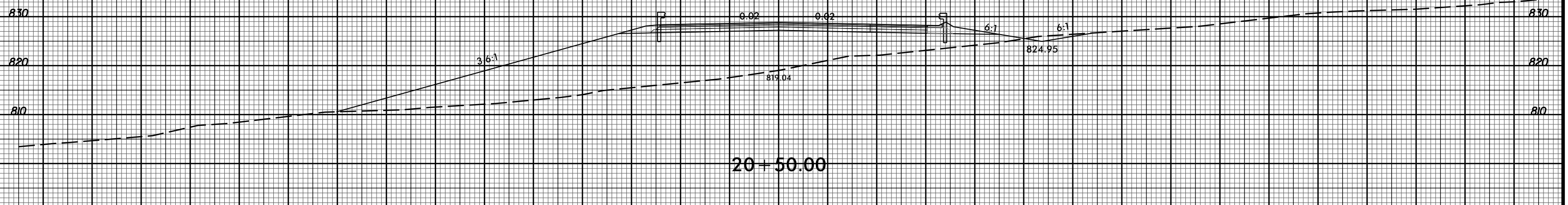
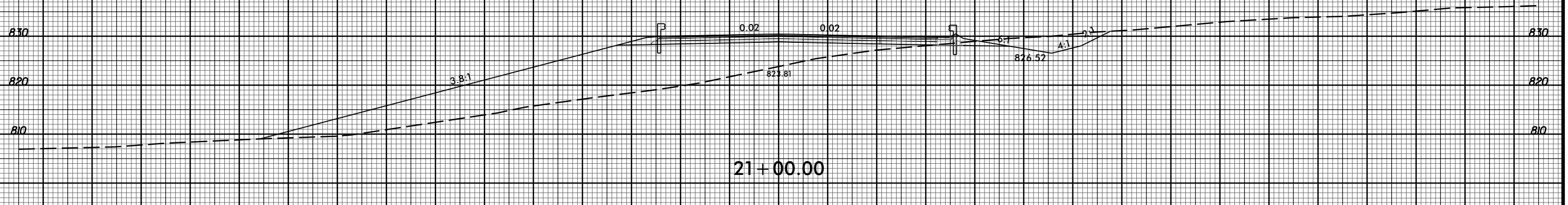
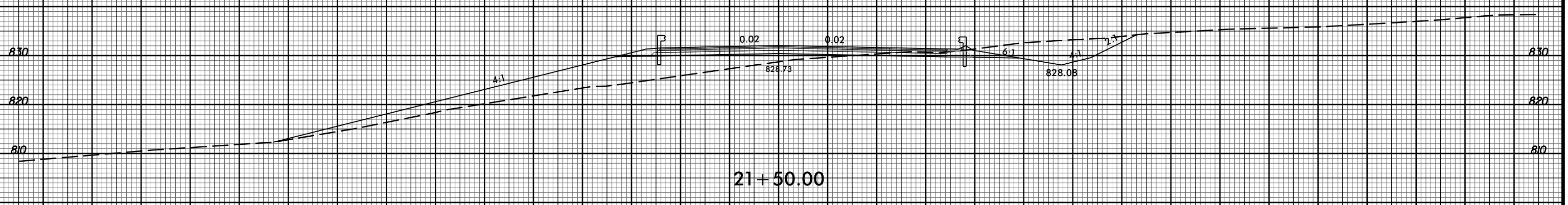
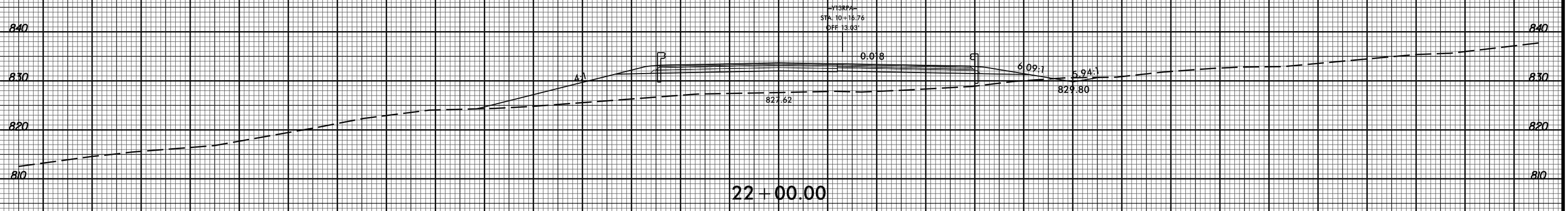

150 140 130 120 110 100 90 80 70 60 50 40 30 20 10 0 10 20 30 40 50 60 70 80 90 100 110 120 130 140 150

LACFLY

11/20/2017 11:58:35 AM U:\Projects\2525C\rdy_xpl\LACFLY.dgn

8/23/99



PROJ. REFERENCE NO.
U-2525C

SHEET NO.
X-449

150 140 130 120 110 100 90 80 70 60 50 40 30 20 10 0 10 20 30 40 50 60 70 80 90 100 110 120 130 140 150

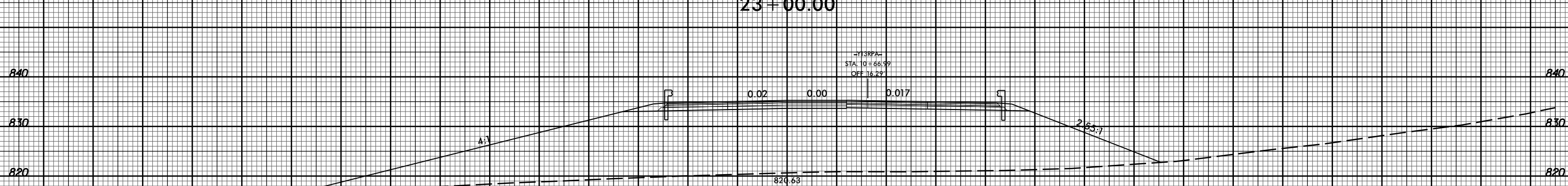
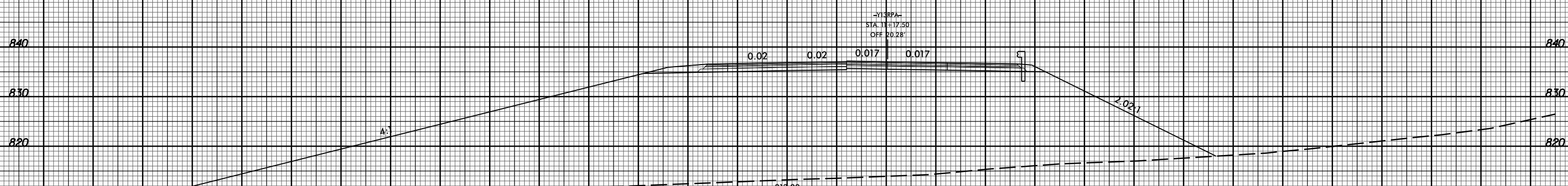
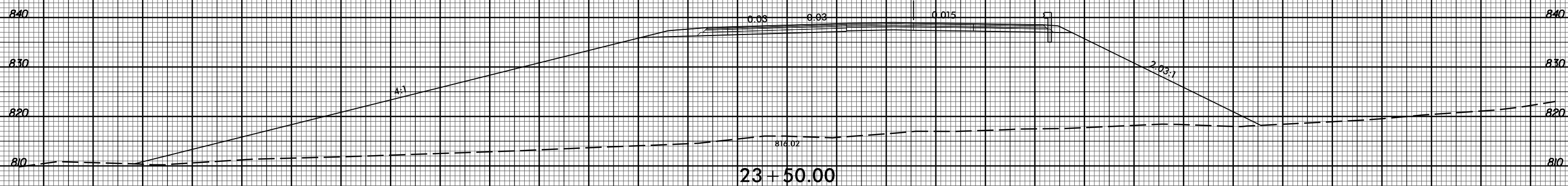

150 140 130 120 110 100 90 80 70 60 50 40 30 20 10 0 10 20 30 40 50 60 70 80 90 100 110 120 130 140 150

LACFLY

11/20/2017 11:58:33 AM C:\Users\rdy_xpl\OneDrive\Documents\112017\112017.dwg

8/23/99



PROJ. REFERENCE NO.
U-2525C

SHEET NO.
X-450

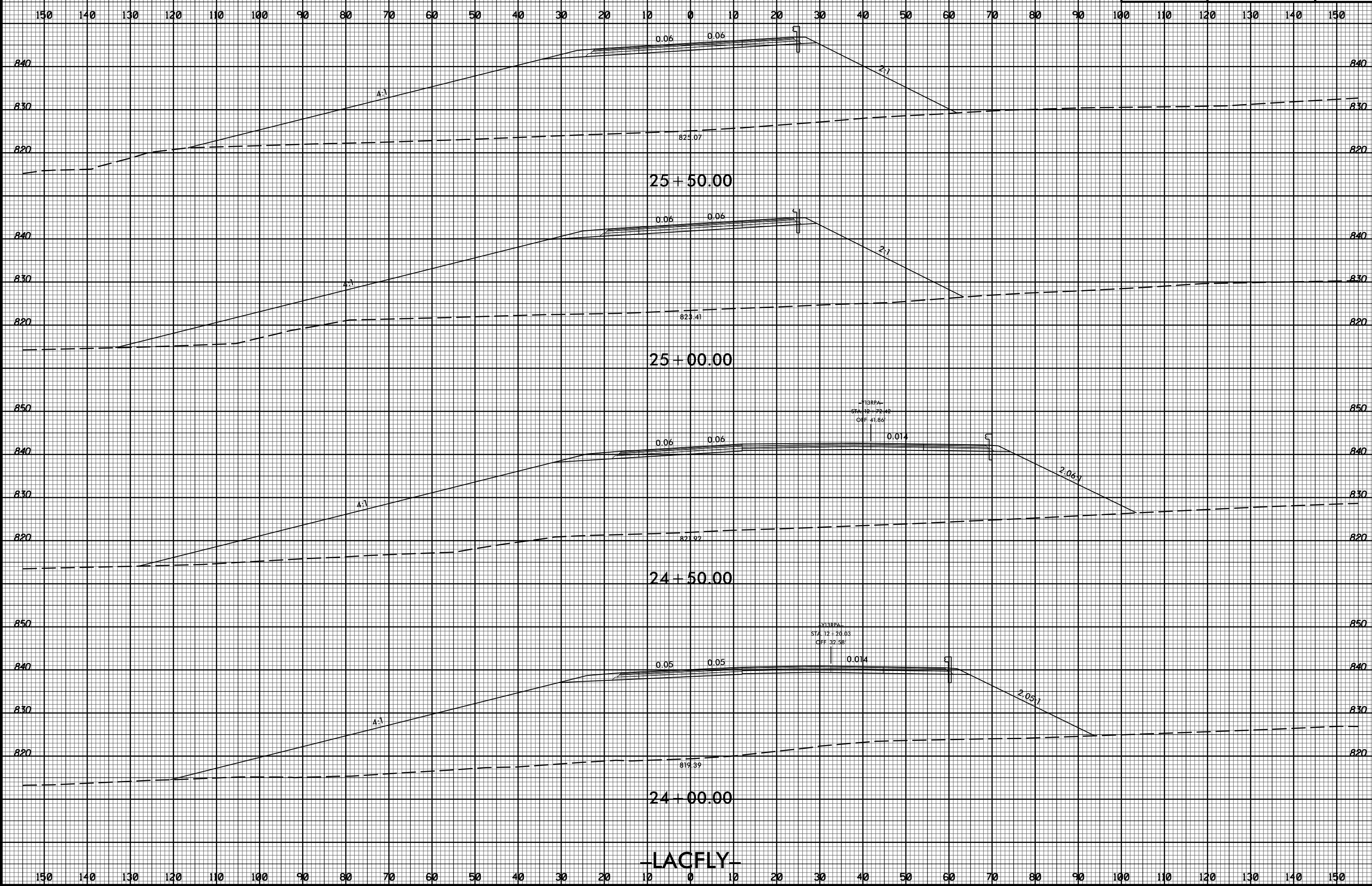

11/20/2017 11:58:32 AM U:\Projects\2525C_rdy_xpl\LACFLY.dgn



150 140 130 120 110 100 90 80 70 60 50 40 30 20 10 0 10 20 30 40 50 60 70 80 90 100 110 120 130 140 150

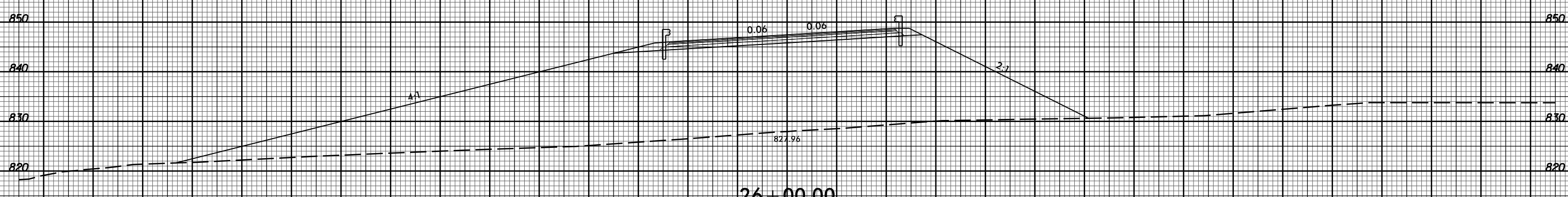
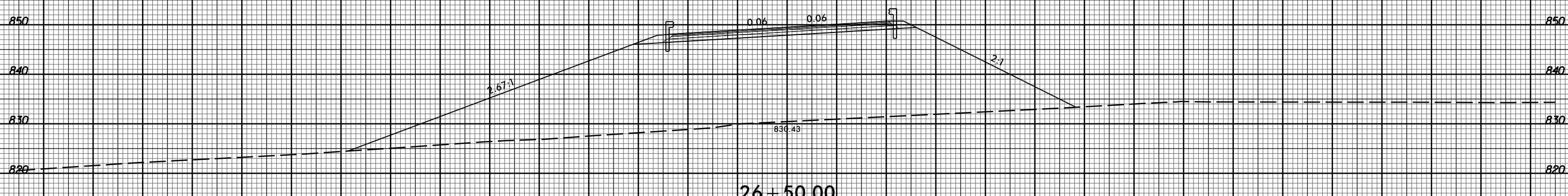
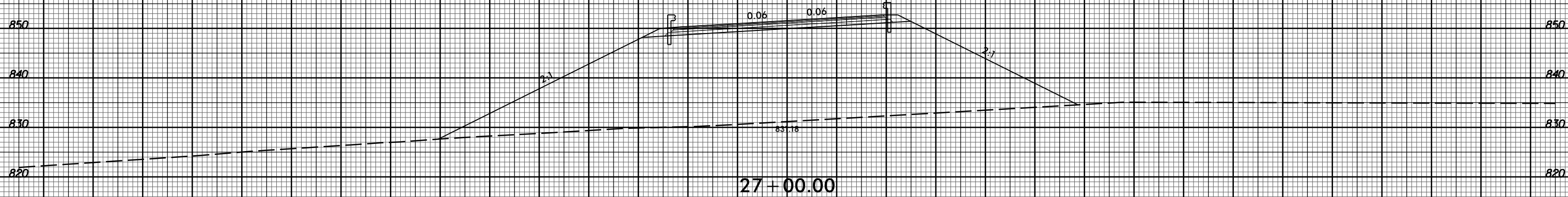

150 140 130 120 110 100 90 80 70 60 50 40 30 20 10 0 10 20 30 40 50 60 70 80 90 100 110 120 130 140 150

LACFLY

8/23/99



PROJ. REFERENCE NO.
U-2525C

SHEET NO.
X-452

150 140 130 120 110 100 90 80 70 60 50 40 30 20 10 0 10 20 30 40 50 60 70 80 90 100 110 120 130 140 150

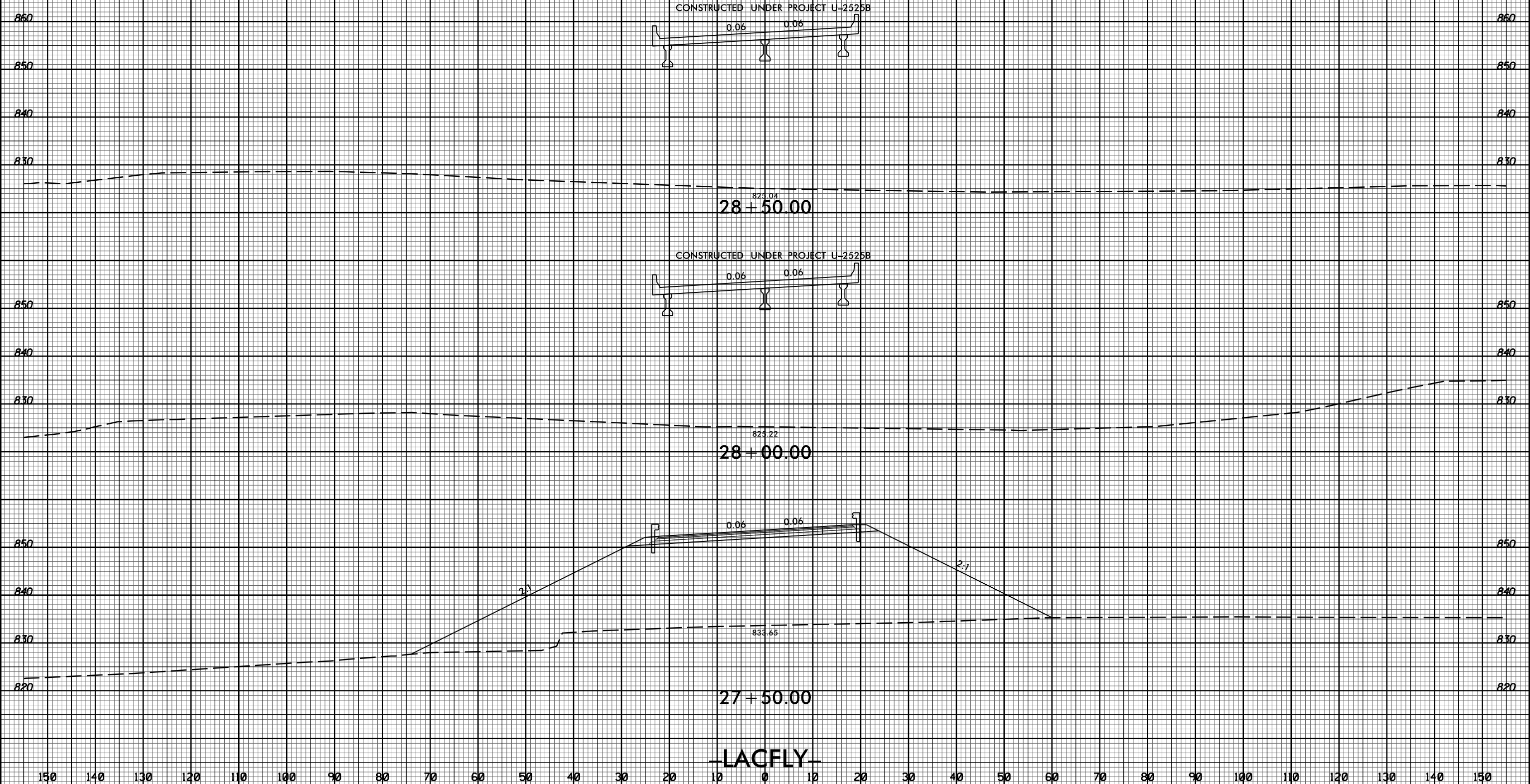

LACFLY

11/20/2017 11:58:32 AM U:\Projects\2525C-rdy_xpl\LACFLY.dgn

8/23/99



PROJ. REFERENCE NO.	SHEET NO.
U-2525C	X-453

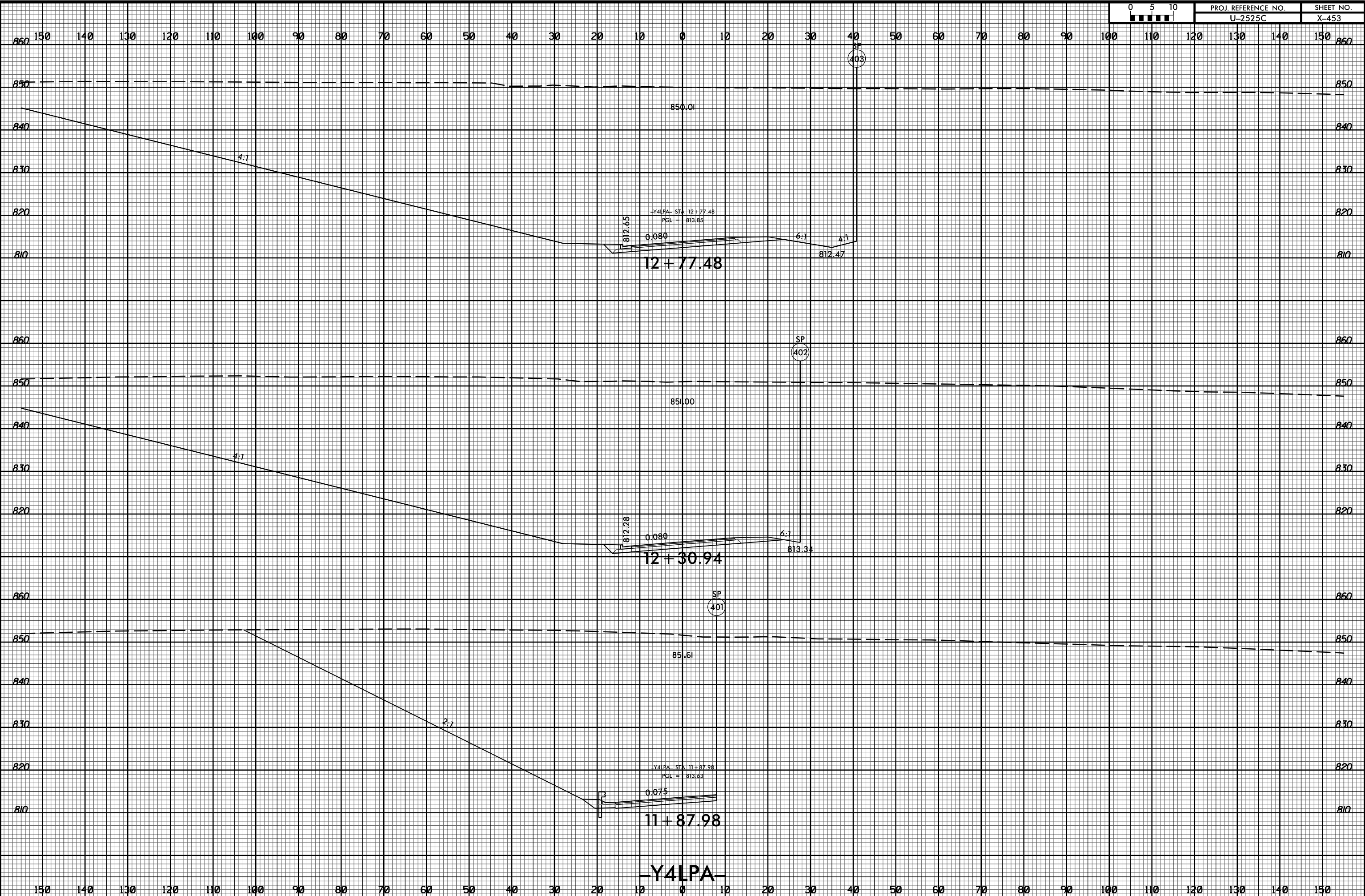

11/20/2017 11:58:33 AM U:\Projects\2525C_rdy_xpl\Y4LPA.dgn

Y4LPA

8/23/99



PROJ. REFERENCE NO.	SHEET NO.
U-2525C	X-454

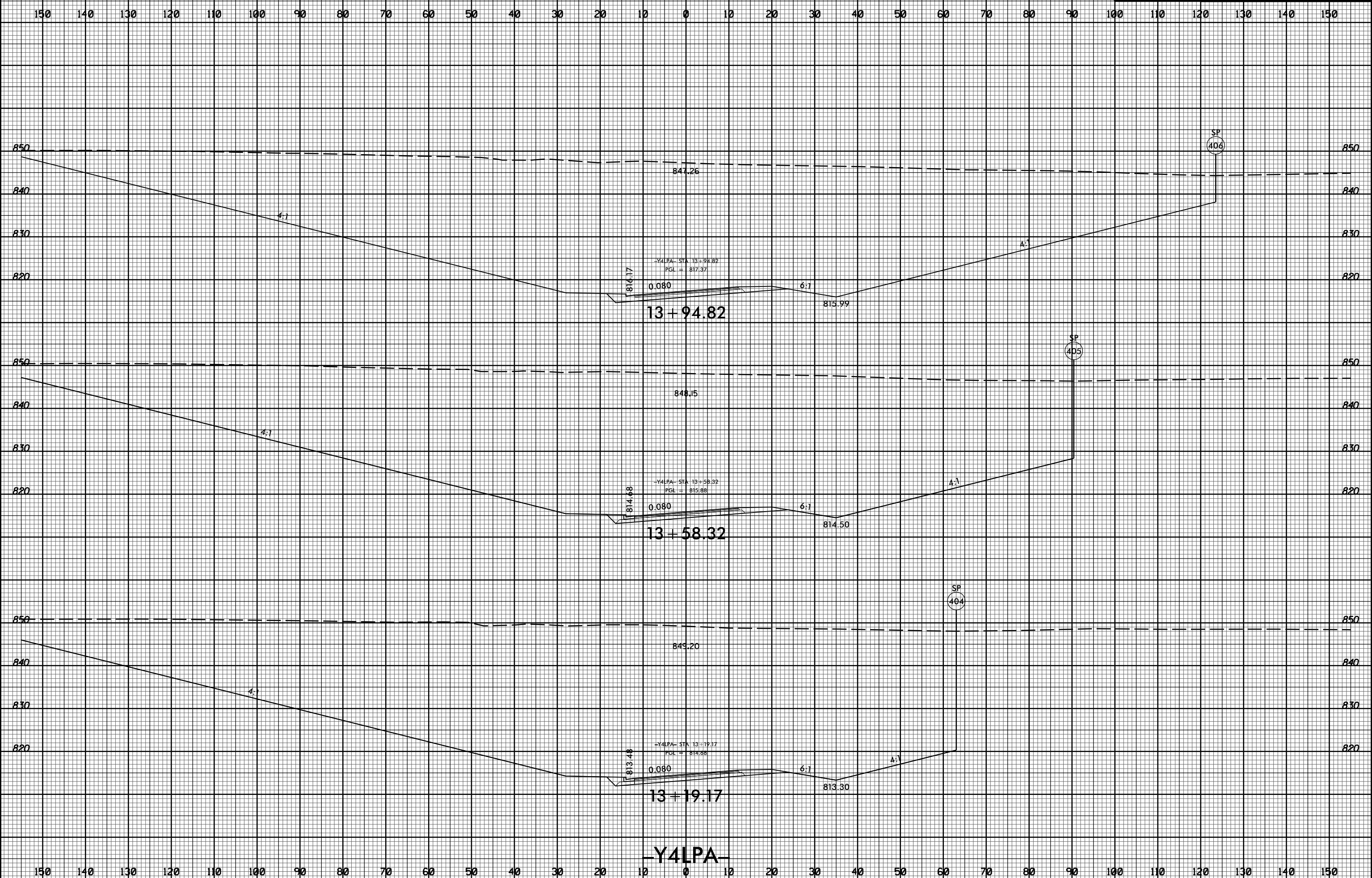

11/20/2017 11:58:32 AM U:\Projects\2525C-rdy_xpl\Y4LPA.dgn

8/23/99



PROJ. REFERENCE NO.
U-2525C

SHEET NO.
X-455

150 140 130 120 110 100 90 80 70 60 50 40 30 20 10 0 10 20 30 40 50 60 70 80 90 100 110 120 130 140 150

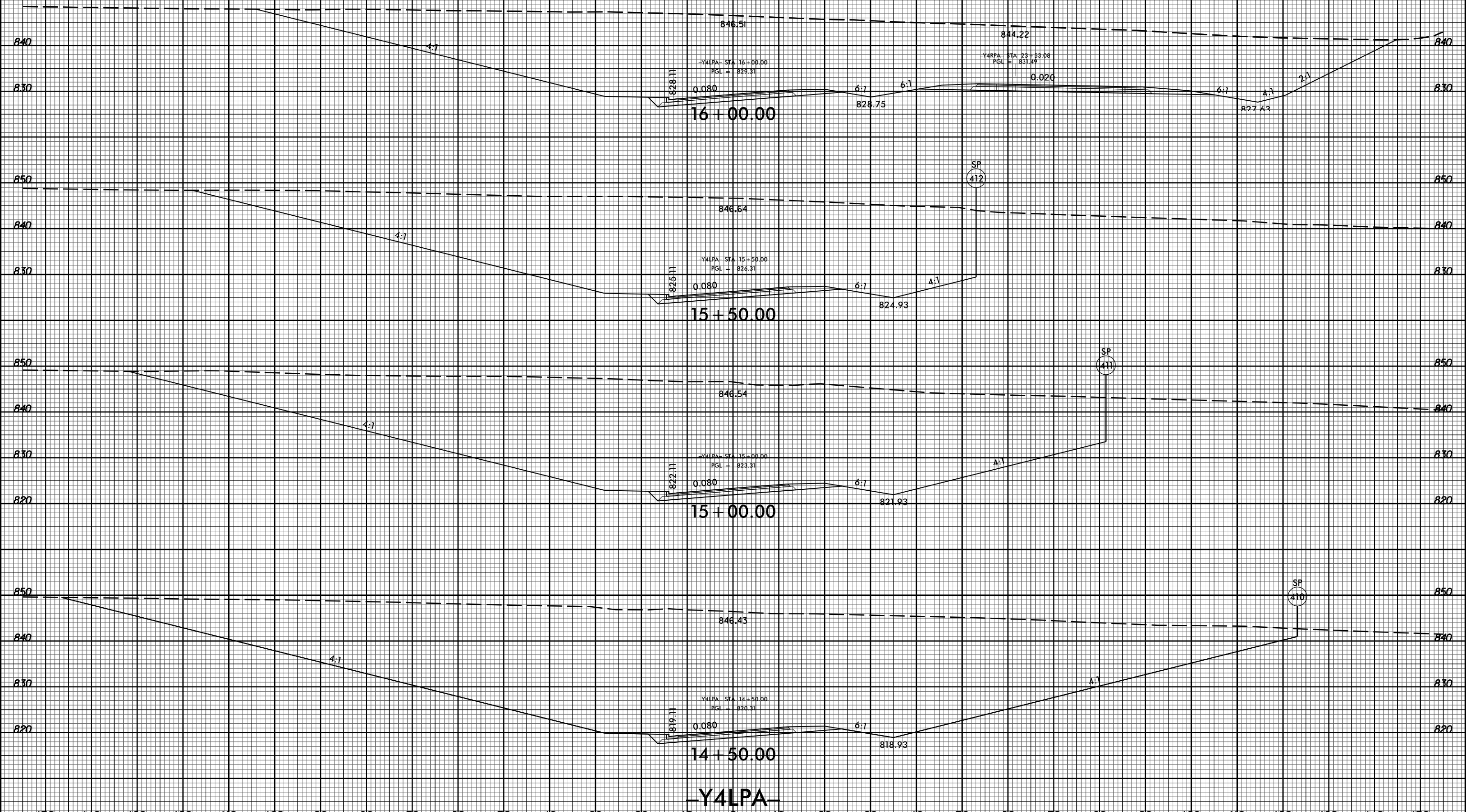

150 140 130 120 110 100 90 80 70 60 50 40 30 20 10 0 10 20 30 40 50 60 70 80 90 100 110 120 130 140 150

11/20/2017 11:58:35 AM U:\Projects\2525C\rdy_xpl\Y4LPA.dgn

8/23/99



PROJ. REFERENCE NO.
U-2525C

SHEET NO.
X-456

150 140 130 120 110 100 90 80 70 60 50 40 30 20 10 0 10 20 30 40 50 60 70 80 90 100 110 120 130 140 150

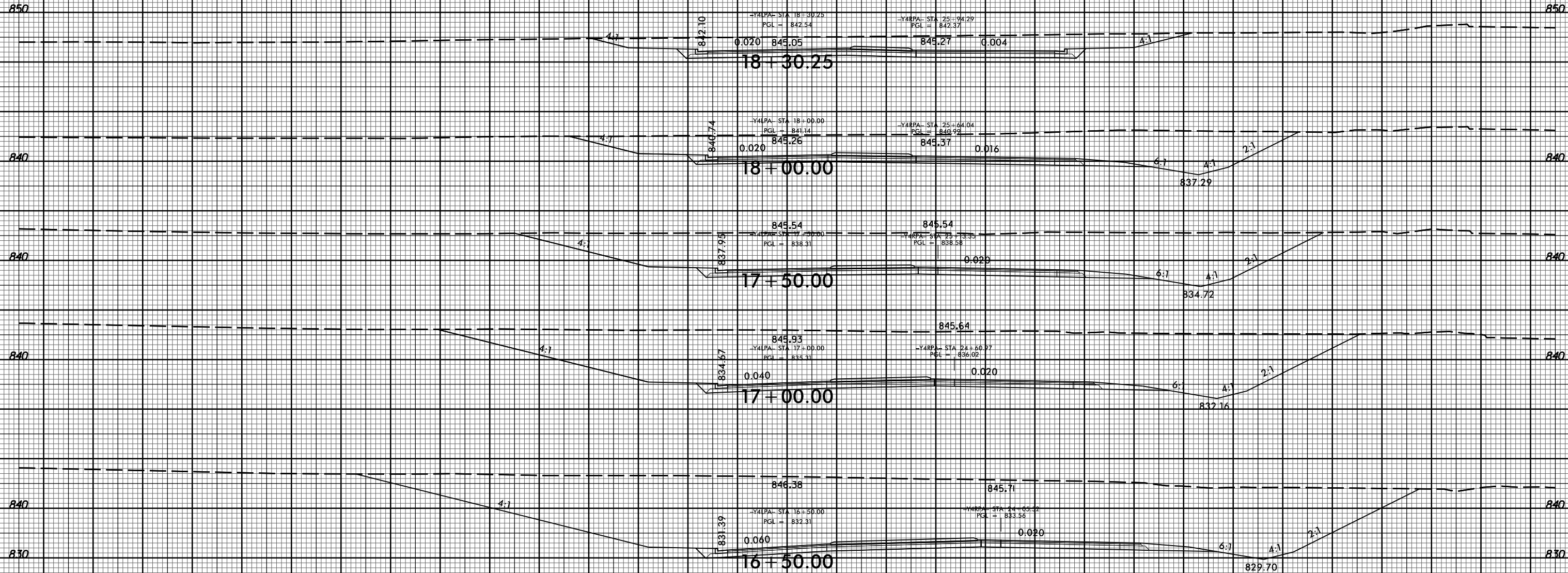

150 140 130 120 110 100 90 80 70 60 50 40 30 20 10 0 10 20 30 40 50 60 70 80 90 100 110 120 130 140 150

Y4LPA

11/20/2017 11:58:32 AM U:\Projects\2525C\rdy_xpl\Y4LPA.dgn

8/23/99



PROJ. REFERENCE NO.	SHEET NO.
U-2525C	X-457

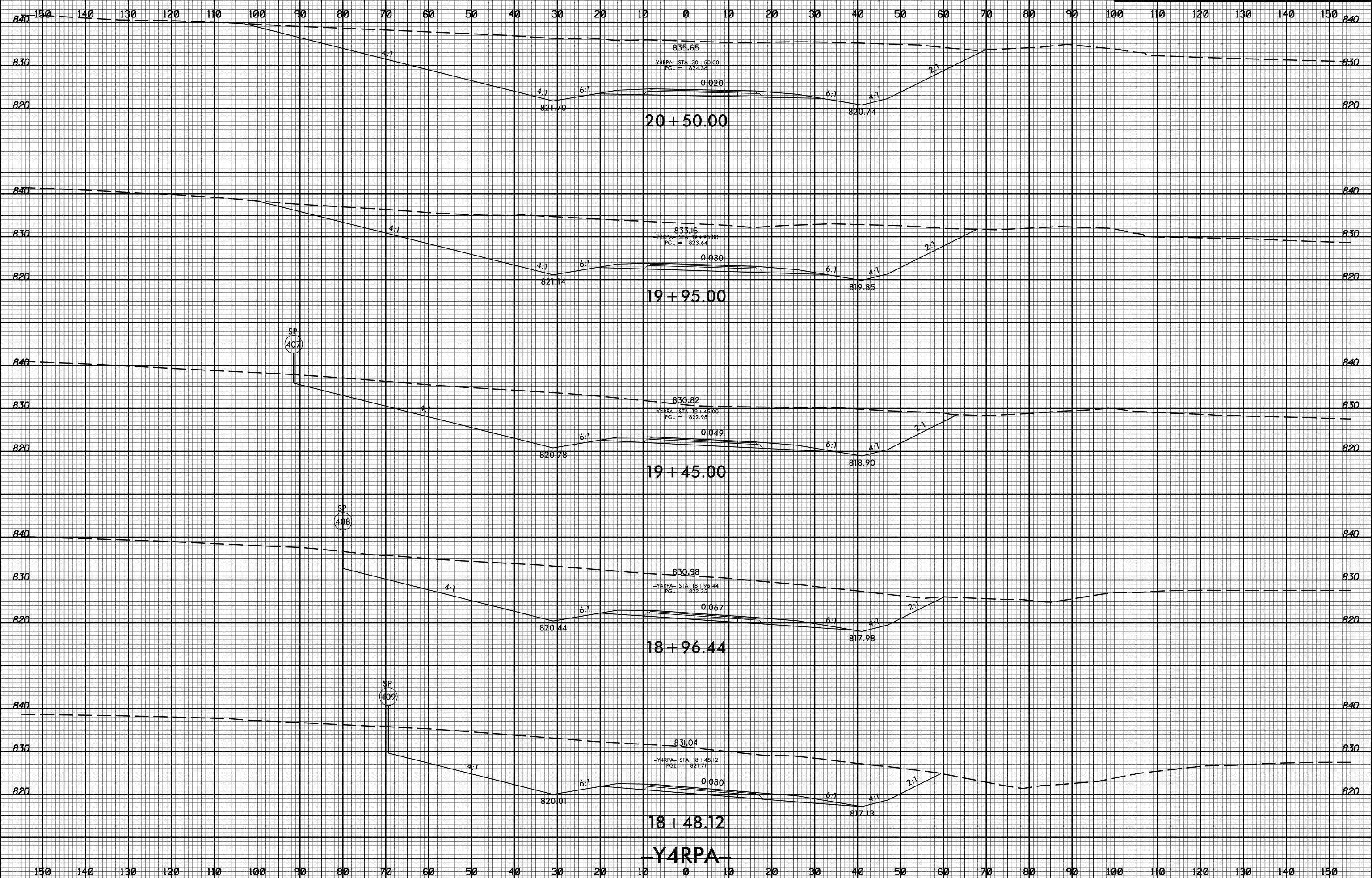

11/20/2017 11:58:32 AM U:\Projects\2525C_rdy_xpl\Y4RPA.dgn

8/23/99



PROJ. REFERENCE NO.
U-2525C

SHEET NO.
X-458

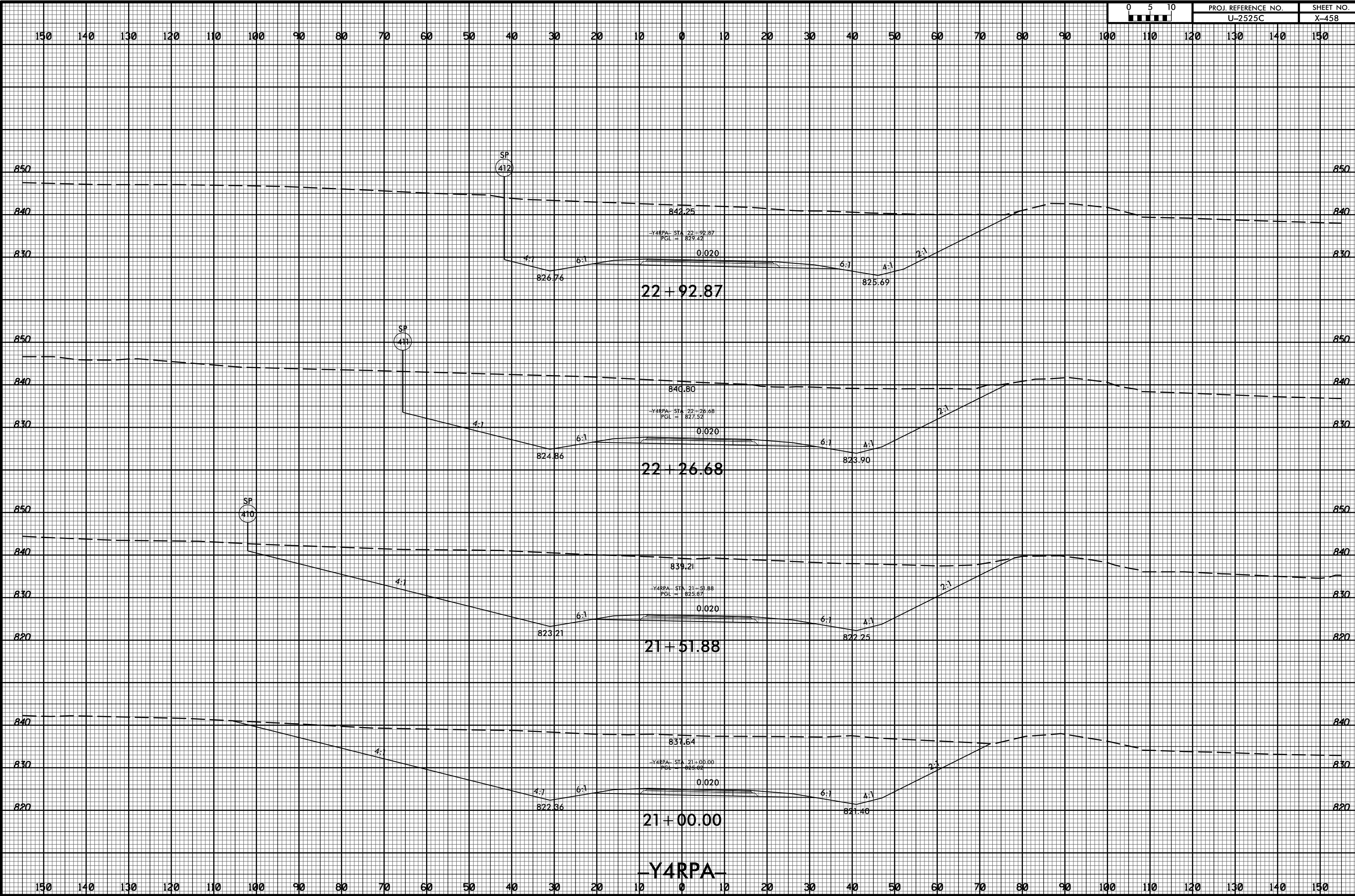

11/20/2017 11:58:35 U:\Projects\2525C\rdy_xpl\Y4RPA.dgn

8/23/99



PROJ. REFERENCE NO.
U-2525C

SHEET NO.
X-459

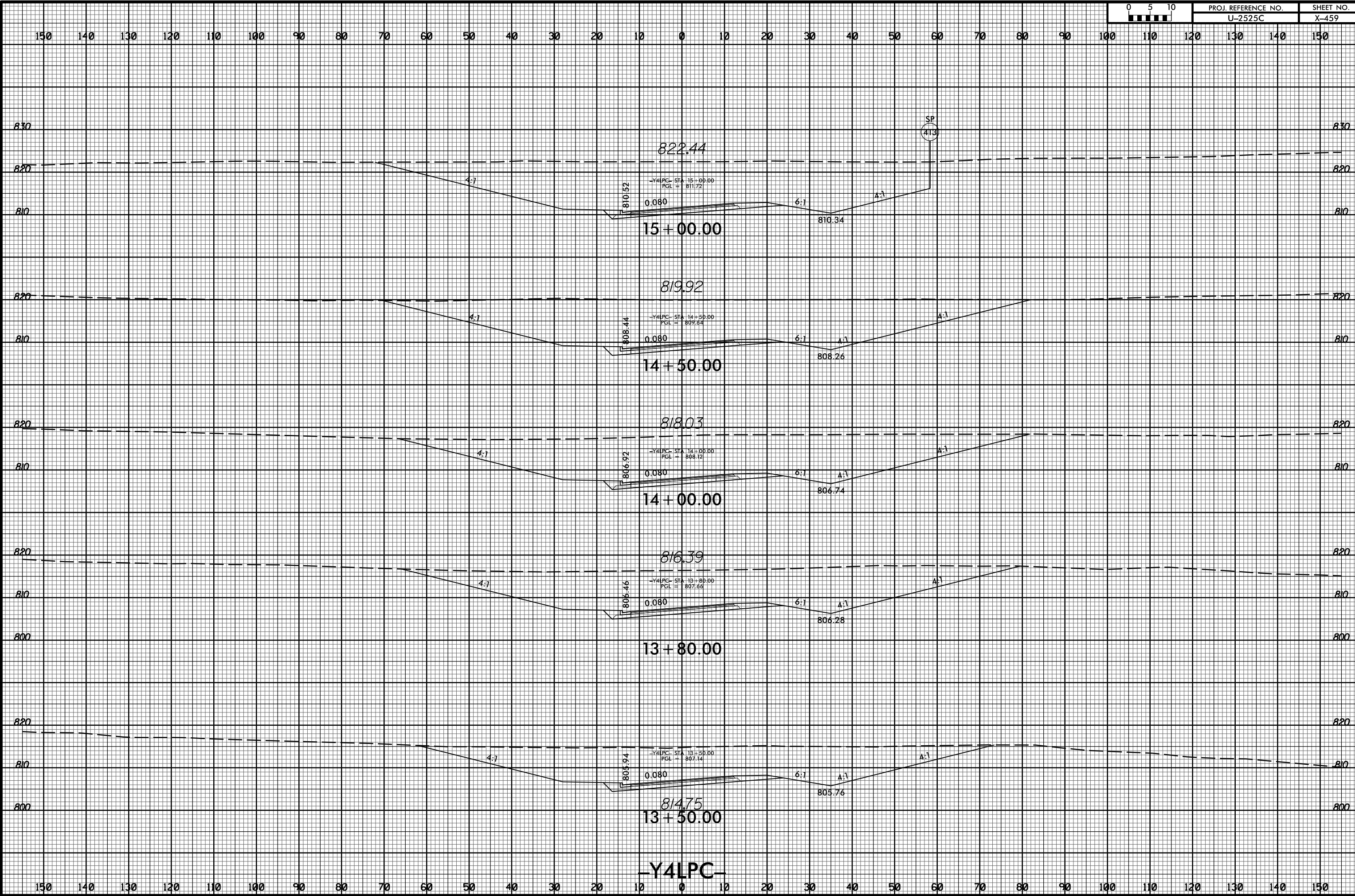

11/20/2017
I:\Projects\2525C-rdy_xpl\Y4LPC.dgn

8/23/99



PROJ. REFERENCE NO. U-2525C SHEET NO. X-460

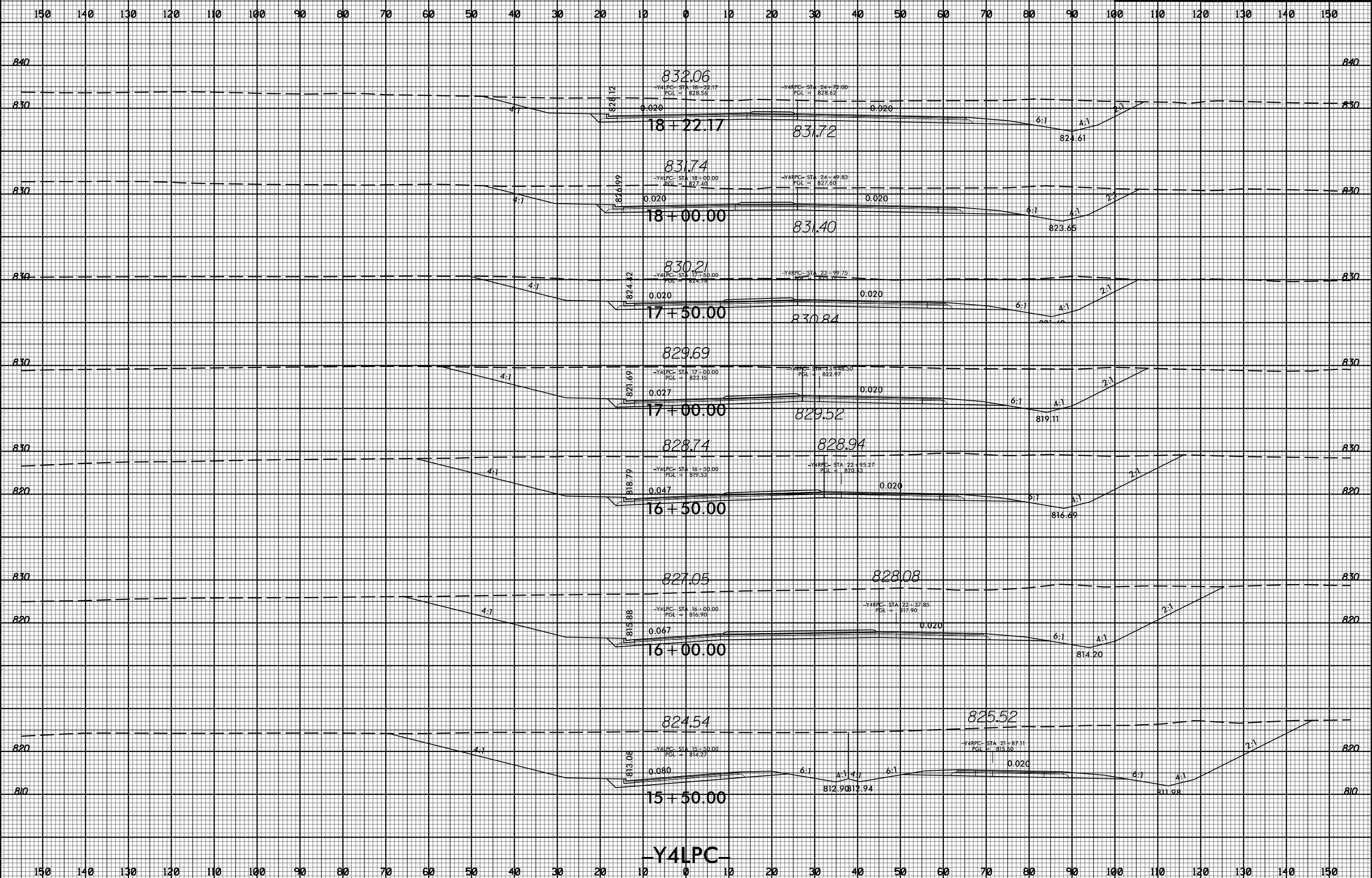

Y4LPC

11/20/2017
I:\Projects\2525c_rdy_xpl\Y4LPC.dgn

8/23/99



PROJ. REFERENCE NO.
U-2525C

SHEET NO.
X-461

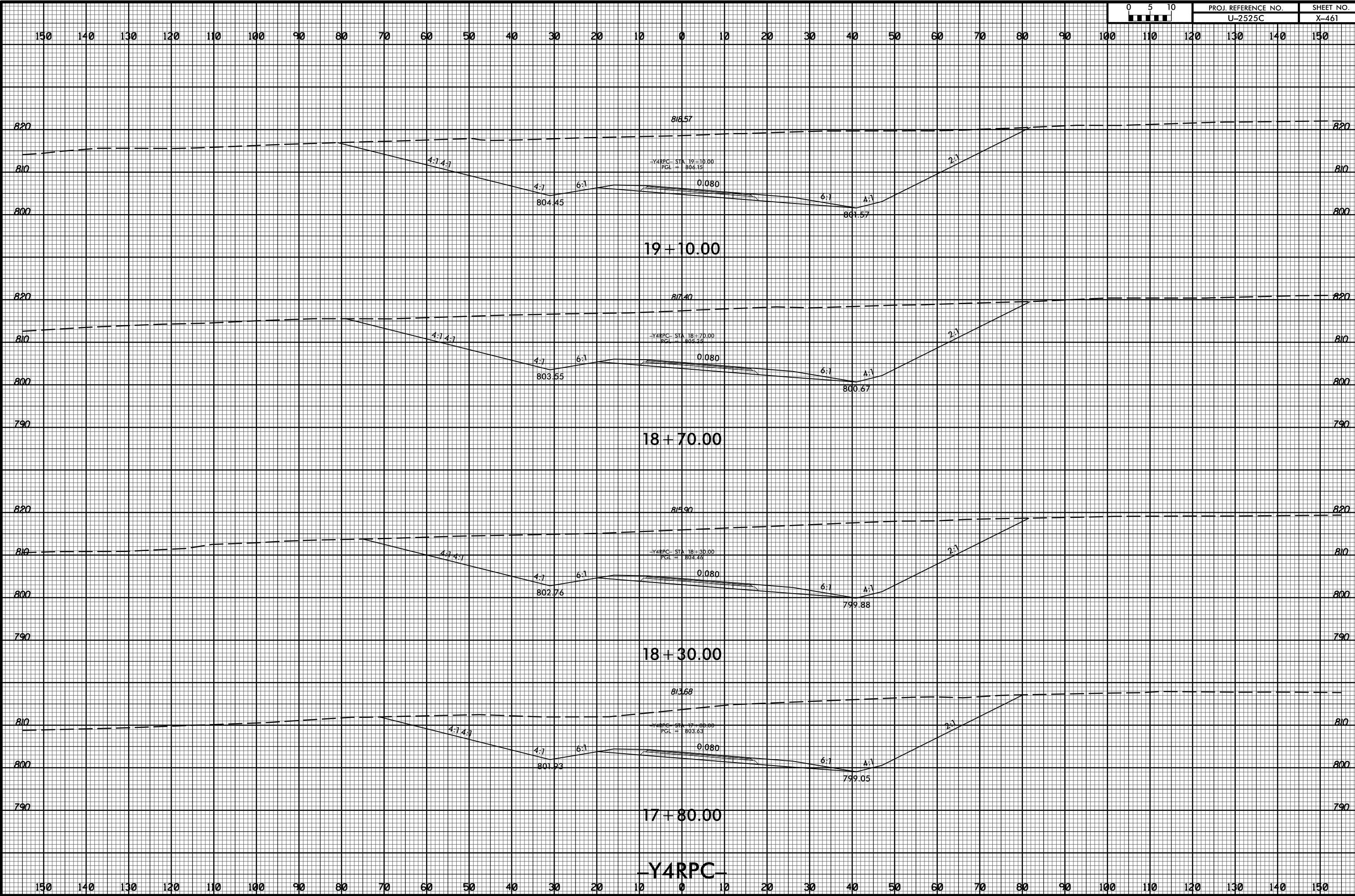

11/20/2017 11:58:35 U:\Projects\2525c_rdy_xpl\Y4RPC.dgn

8/23/99



PROJ. REFERENCE NO.	SHEET NO.
U-2525C	X-462

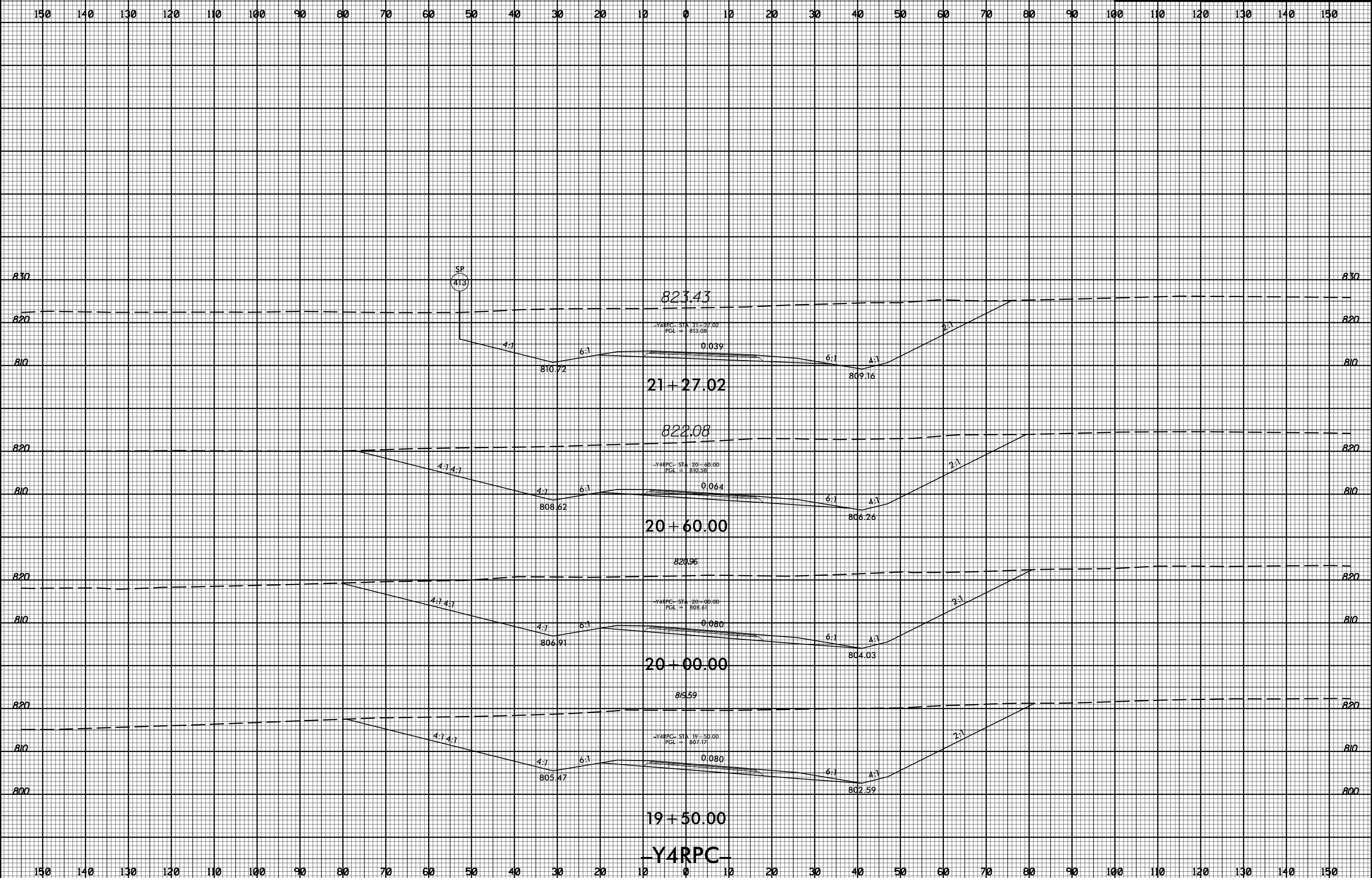

11/20/2017
I:\Projects\2525c_rdy_xpl\Y4RPC.dgn

8/23/99



PROJ. REFERENCE NO.
U-2525C

SHEET NO.
X-463

150 140 130 120 110 100 90 80 70 60 50 40 30 20 10 0 10 20 30 40 50 60 70 80 90 100 110 120 130 140 150

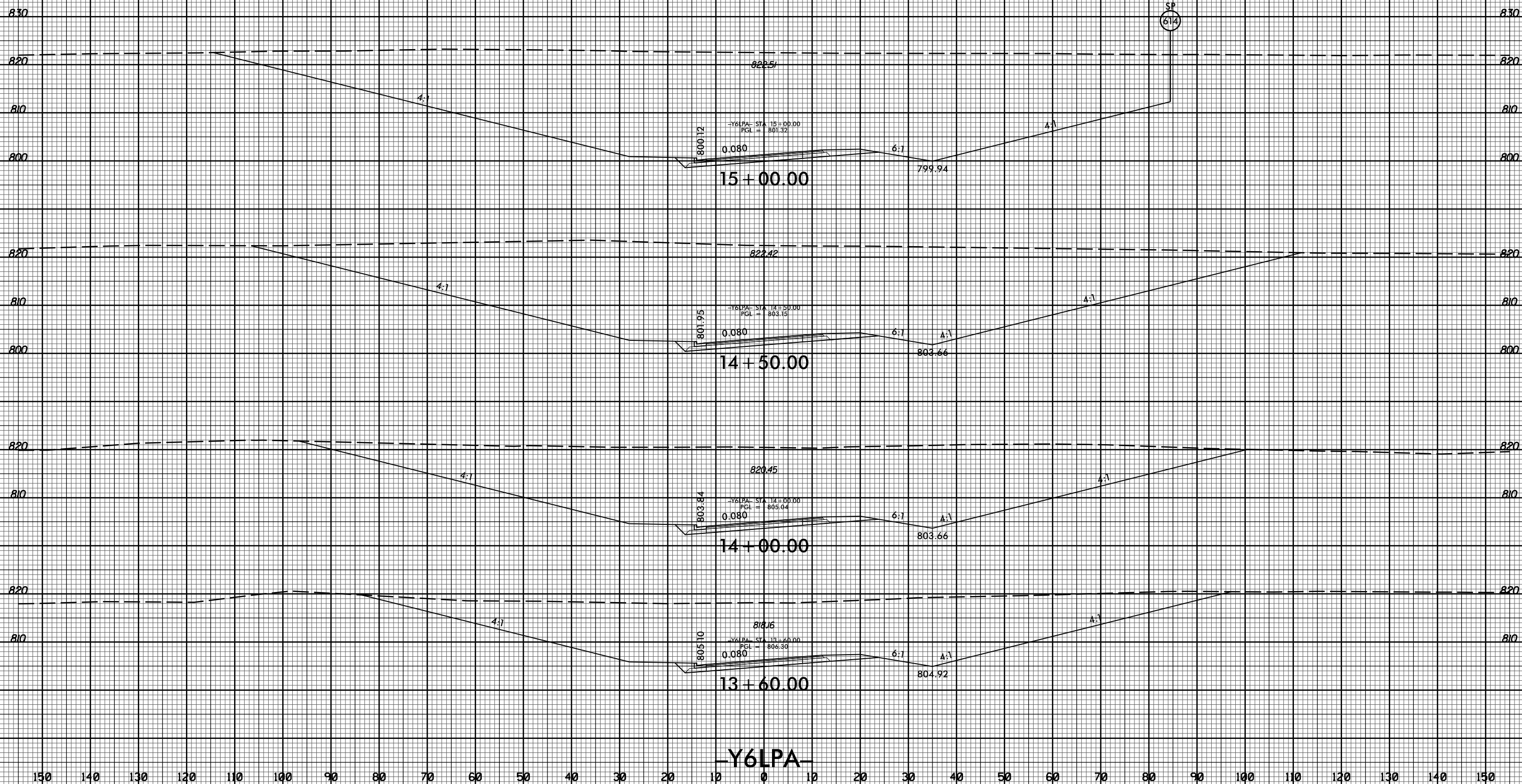

150 140 130 120 110 100 90 80 70 60 50 40 30 20 10 0 10 20 30 40 50 60 70 80 90 100 110 120 130 140 150

11/20/2017 11:58:33 AM U:\Projects\2525C\rdy_xpl\Y6LPA.dgn

8/23/99



PROJ. REFERENCE NO.
U-2525C

SHEET NO.
X-464

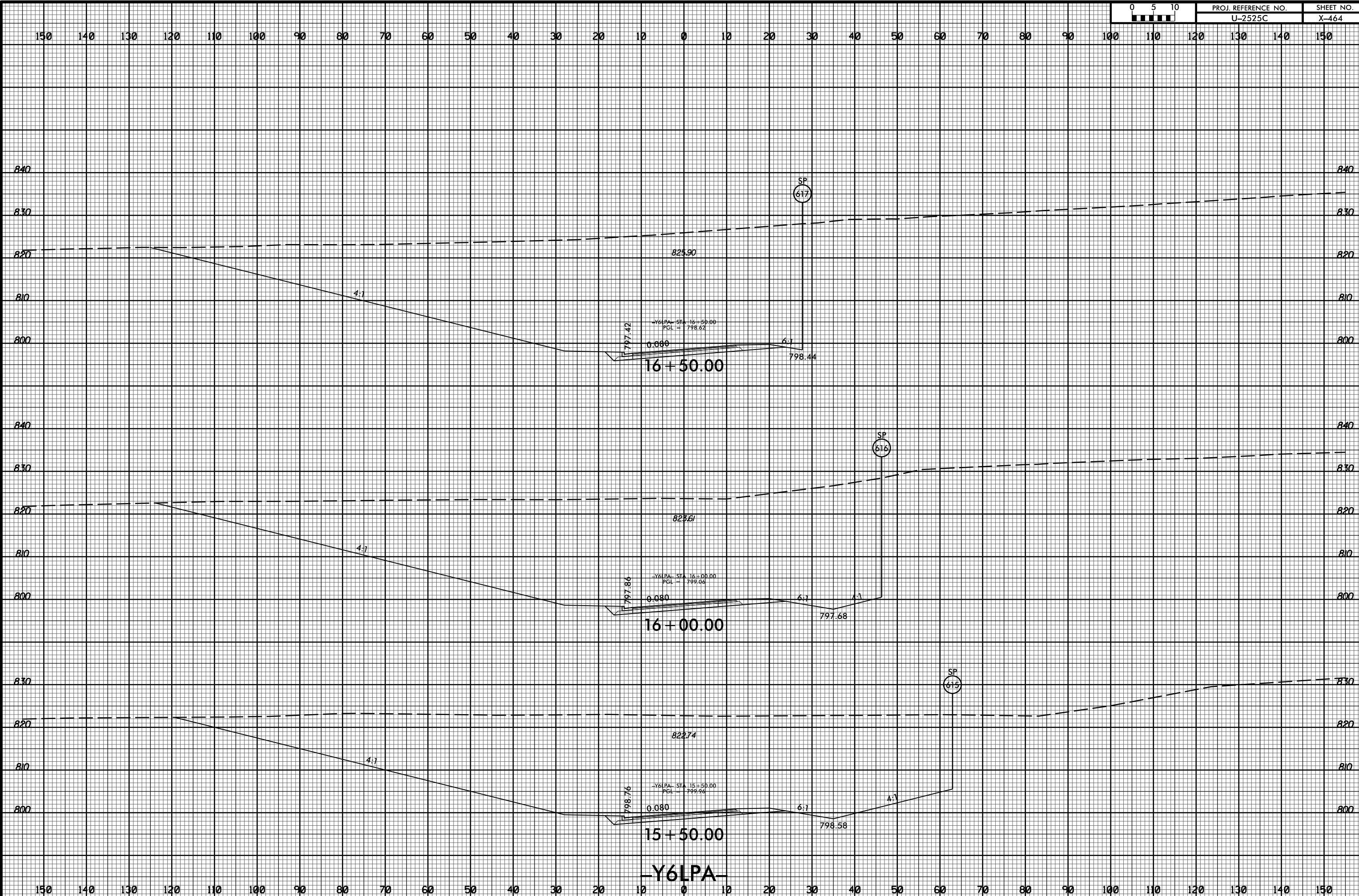

11/20/2017
I:\Projects\2525c_rdy_xpl\Y6LPA.dgn

Y6LPA

8/23/99



PROJ. REFERENCE NO.
U-2525C

SHEET NO.
X-465

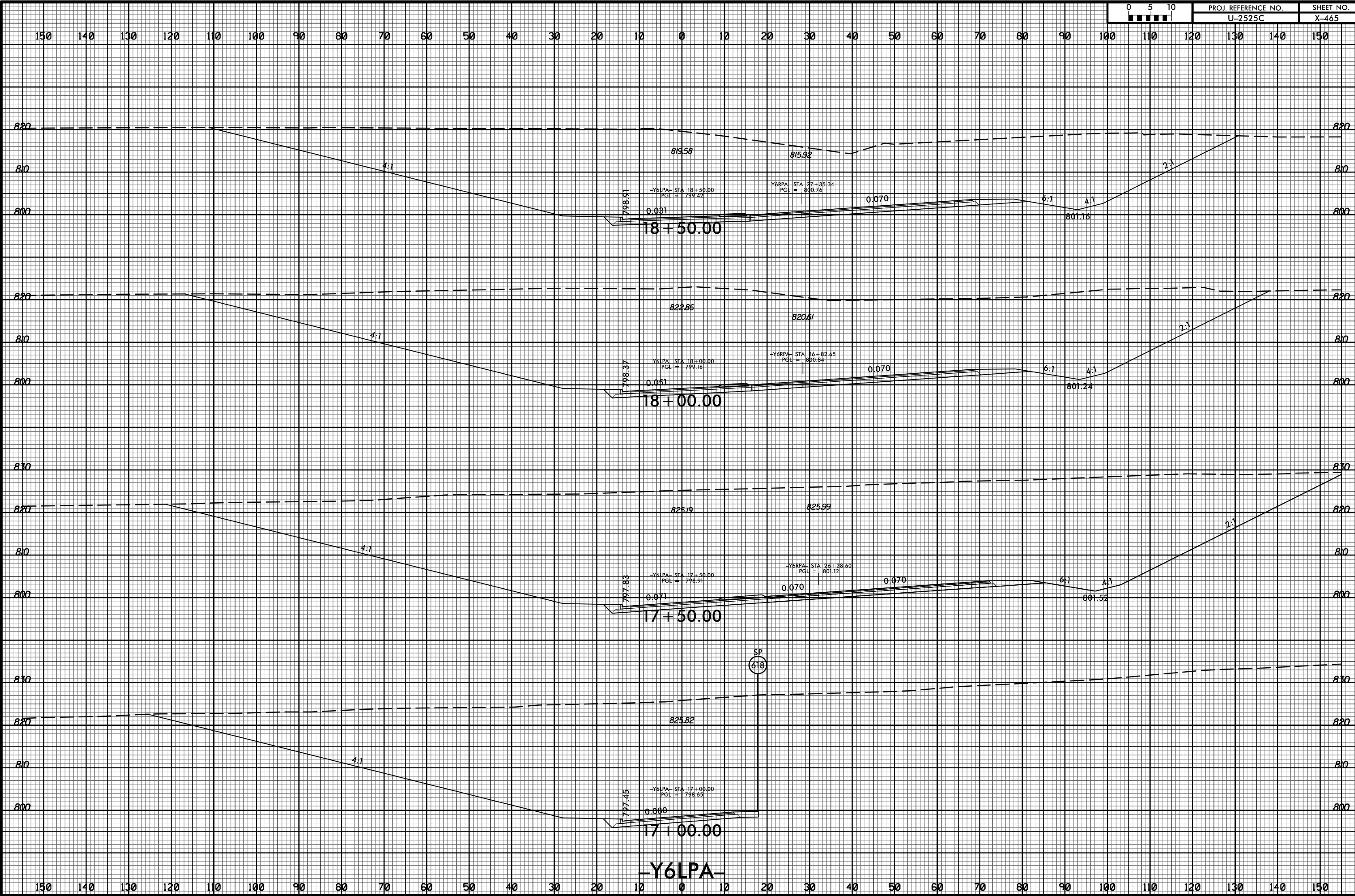

11/20/2017 11:58:33 AM U:\Projects\2525C_rdy_xpl\Y6LPA.dgn

Y6LPA

8/23/99



PROJ. REFERENCE NO.
U-2525C

SHEET NO.
X-466

150 140 130 120 110 100 90 80 70 60 50 40 30 20 10 0 10 20 30 40 50 60 70 80 90 100 110 120 130 140 150

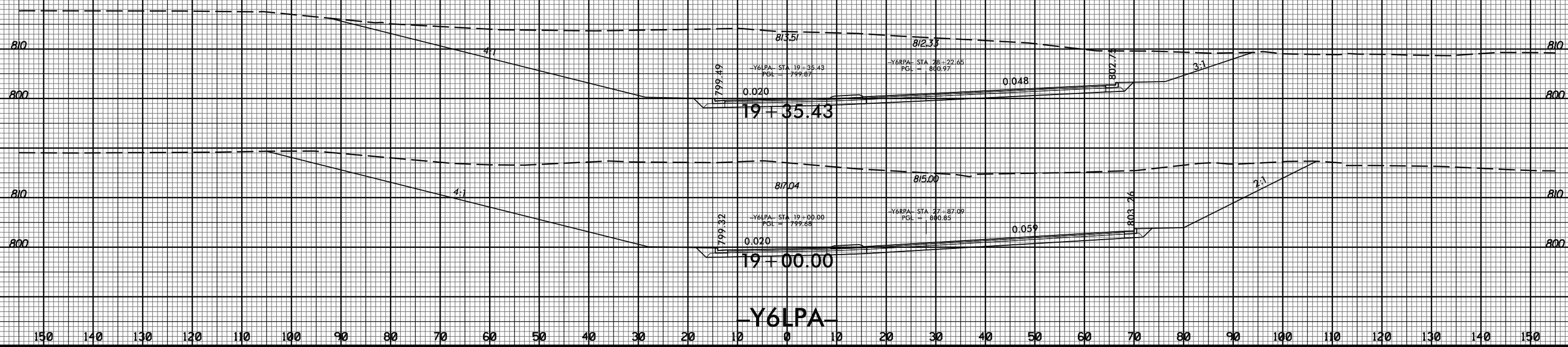

11/20/2017 11:58:32 AM U:\Projects\2525C-rdy_xpl\Y6LPA.dgn

8/23/99



PROJ. REFERENCE NO.
U-2525C

SHEET NO.
X-467

150 140 130 120 110 100 90 80 70 60 50 40 30 20 10 0 10 20 30 40 50 60 70 80 90 100 110 120 130 140 150

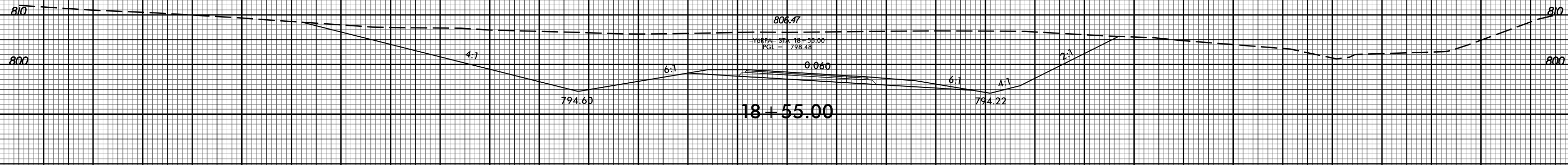
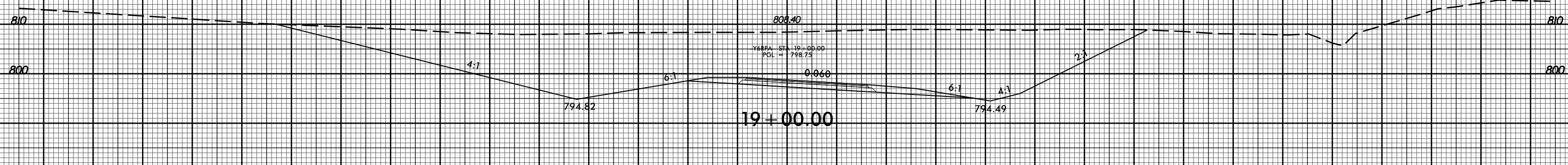
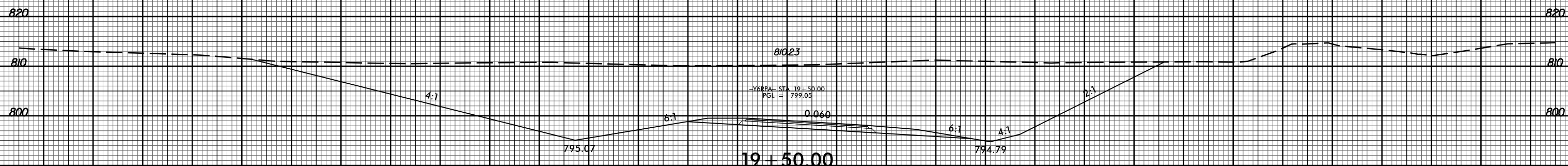
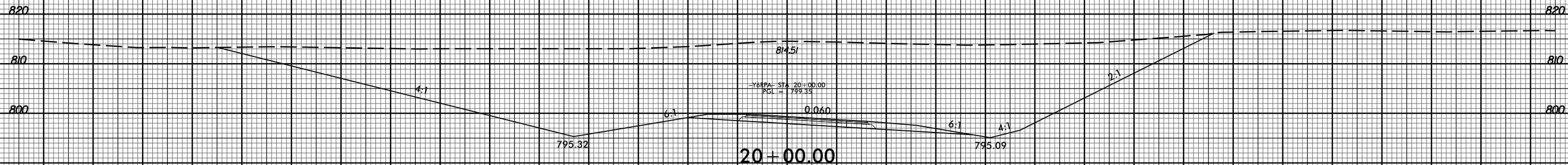

150 140 130 120 110 100 90 80 70 60 50 40 30 20 10 0 10 20 30 40 50 60 70 80 90 100 110 120 130 140 150

11/20/2017 11:58:32 AM I:\Projects\2525C_rdy_xpl\Y6RPA.dgn

-Y6RPA-

8/23/99



PROJ. REFERENCE NO.
U-2525C

SHEET NO.
X-468

150 140 130 120 110 100 90 80 70 60 50 40 30 20 10 0 10 20 30 40 50 60 70 80 90 100 110 120 130 140 150

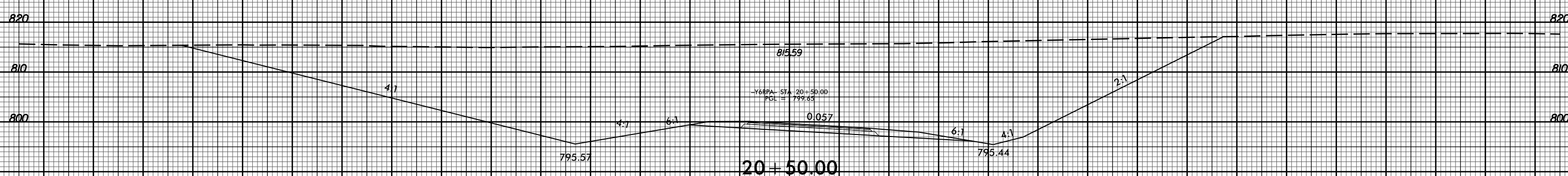
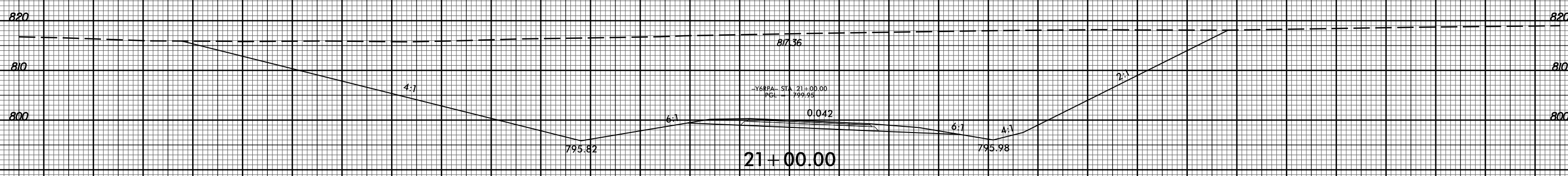
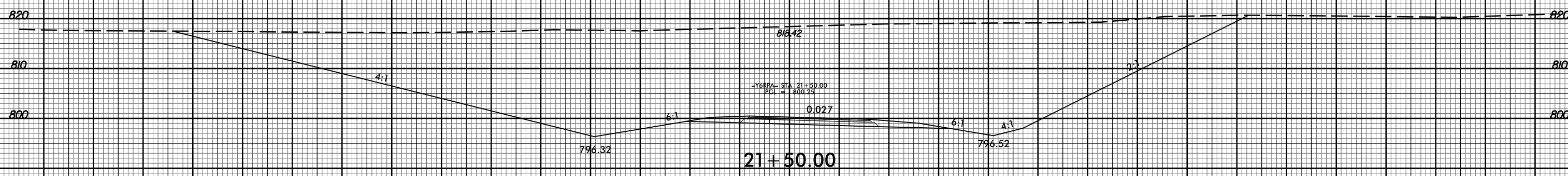
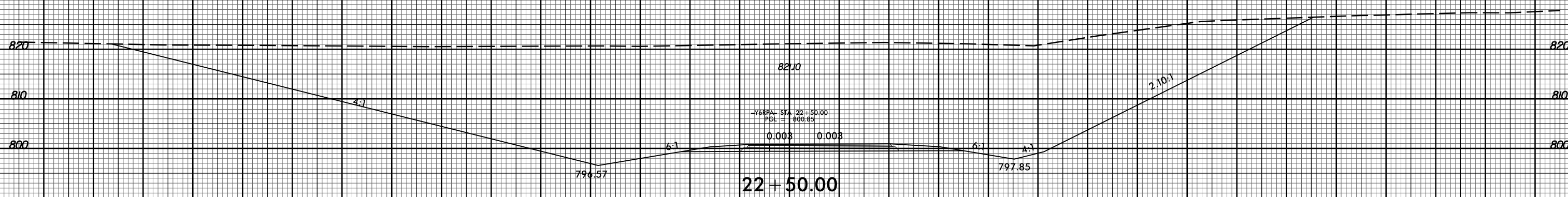

150 140 130 120 110 100 90 80 70 60 50 40 30 20 10 0 10 20 30 40 50 60 70 80 90 100 110 120 130 140 150

11/20/2017
I:\Projects\2525c_rdy_xpl\Y6RPA.dgn

Y6RPA

8/23/99



PROJ. REFERENCE NO.
U-2525C

SHEET NO.
X-469

150 140 130 120 110 100 90 80 70 60 50 40 30 20 10 0 10 20 30 40 50 60 70 80 90 100 110 120 130 140 150

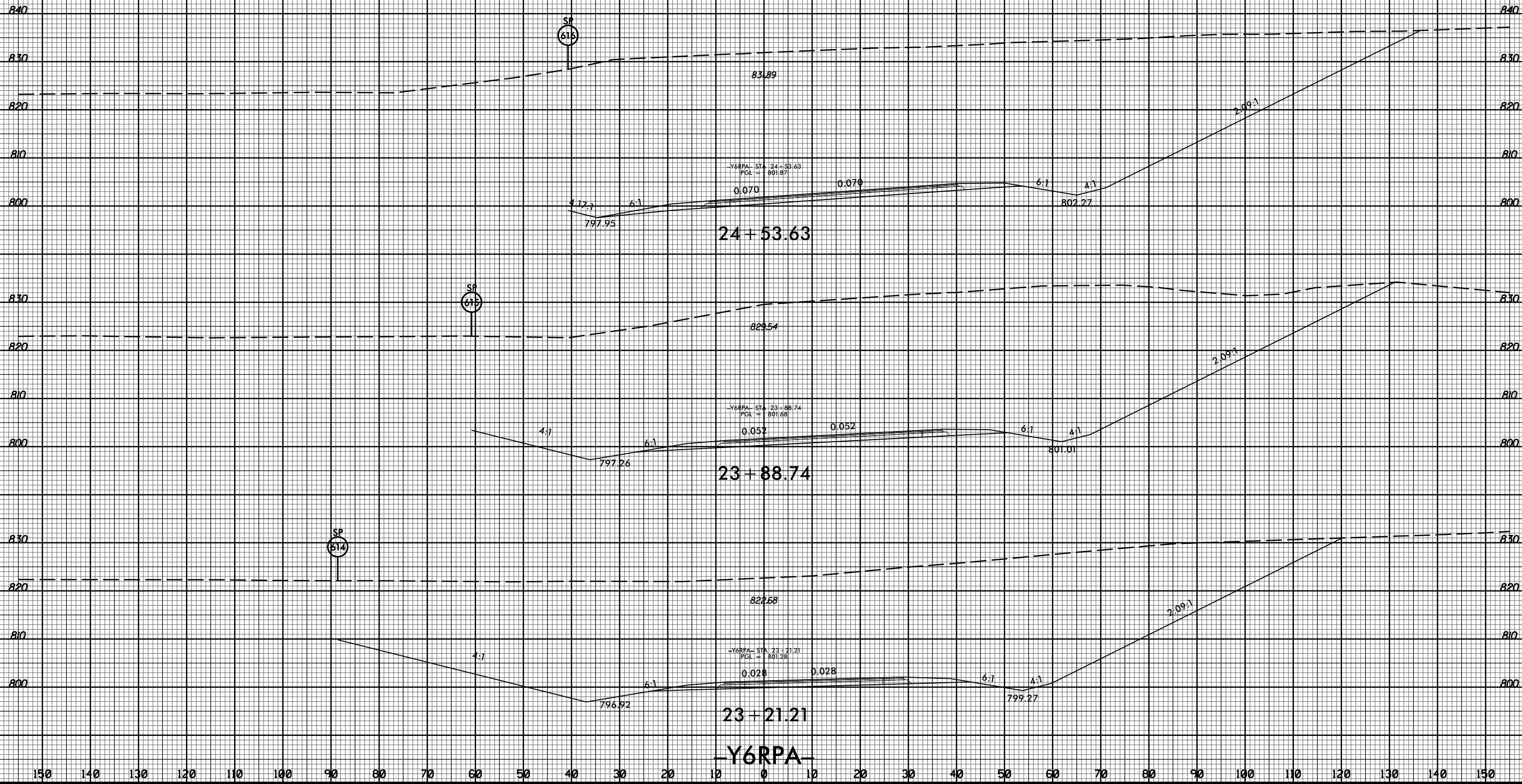

11/20/2017
I:\Projects\2525c_rdy_xpl\Y6RPA.dgn
User: rdy

150 140 130 120 110 100 90 80 70 60 50 40 30 20 10 0 10 20 30 40 50 60 70 80 90 100 110 120 130 140 150

8/23/99



PROJ. REFERENCE NO.
U-2525C

SHEET NO.
X-470

150 140 130 120 110 100 90 80 70 60 50 40 30 20 10 0 10 20 30 40 50 60 70 80 90 100 110 120 130 140 150

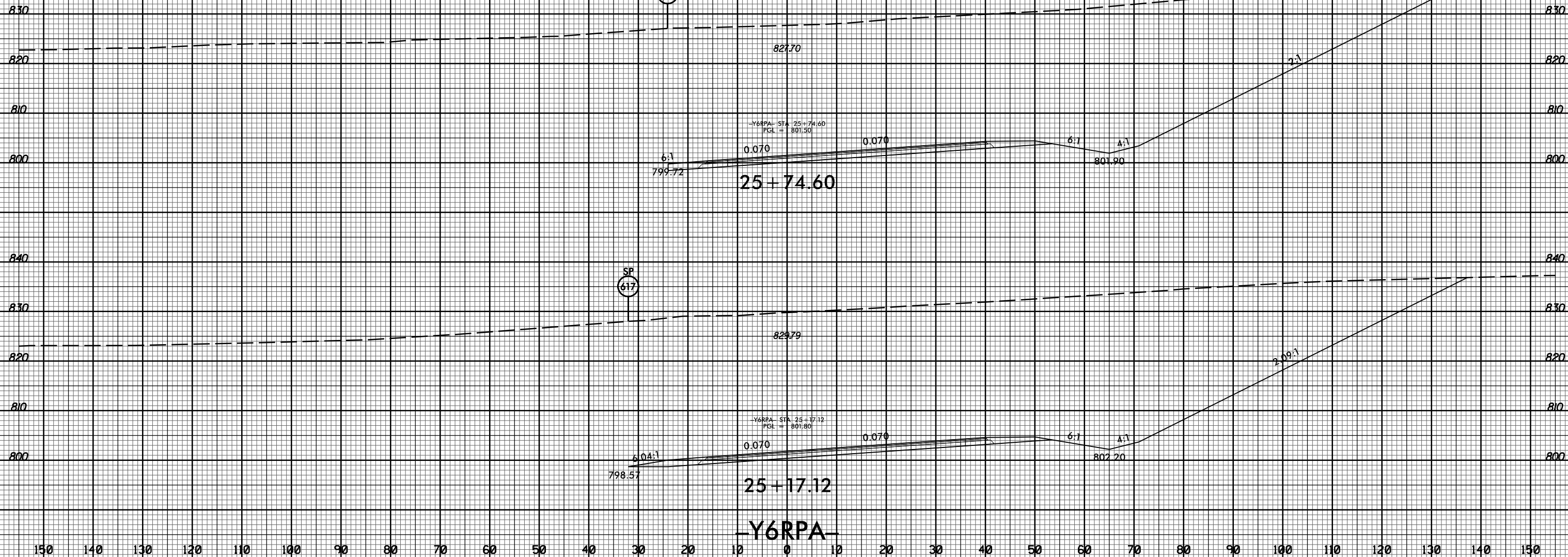

150 140 130 120 110 100 90 80 70 60 50 40 30 20 10 0 10 20 30 40 50 60 70 80 90 100 110 120 130 140 150

11/20/2017 11:58:33 AM U:\Projects\2525C-rdy_xpl\Y6RPA.dgn

8/23/99



PROJ. REFERENCE NO.
U-2525C

SHEET NO.
X-471

150 140 130 120 110 100 90 80 70 60 50 40 30 20 10 0 10 20 30 40 50 60 70 80 90 100 110 120 130 140 150

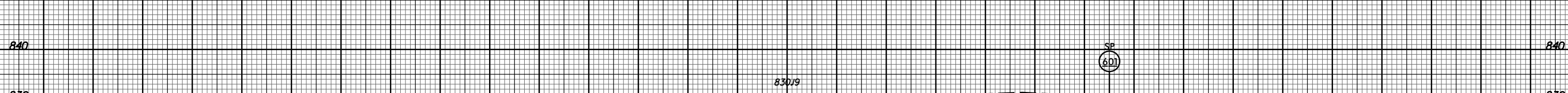
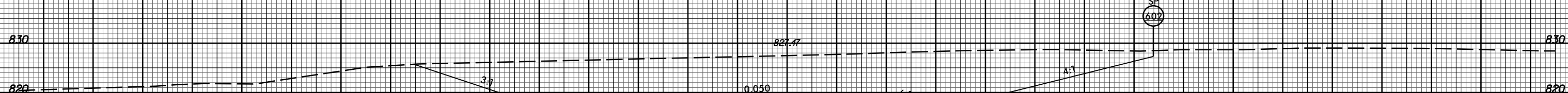
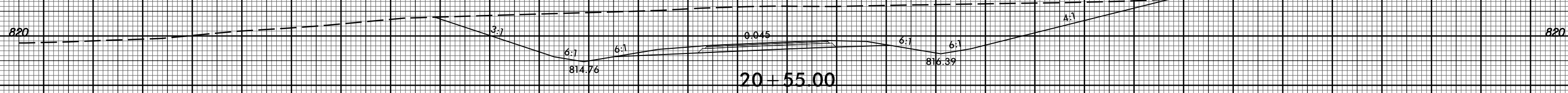
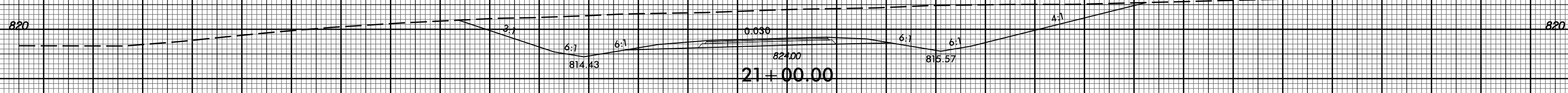
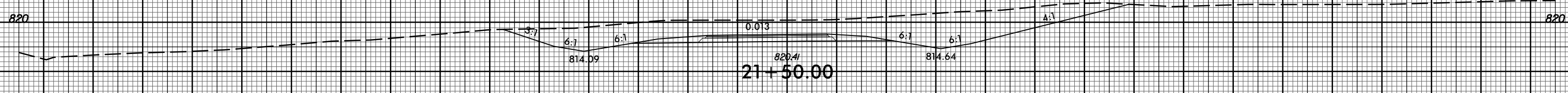
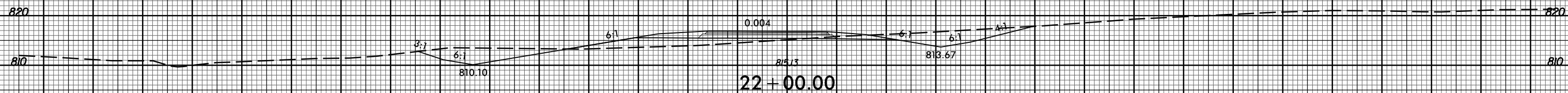

150 140 130 120 110 100 90 80 70 60 50 40 30 20 10 0 10 20 30 40 50 60 70 80 90 100 110 120 130 140 150

11/20/2017
I:\Projects\2525c_rdy_xpl\Y6RPB.dgn

8/23/99



PROJ. REFERENCE NO.	SHEET NO.
U-2525C	X-472

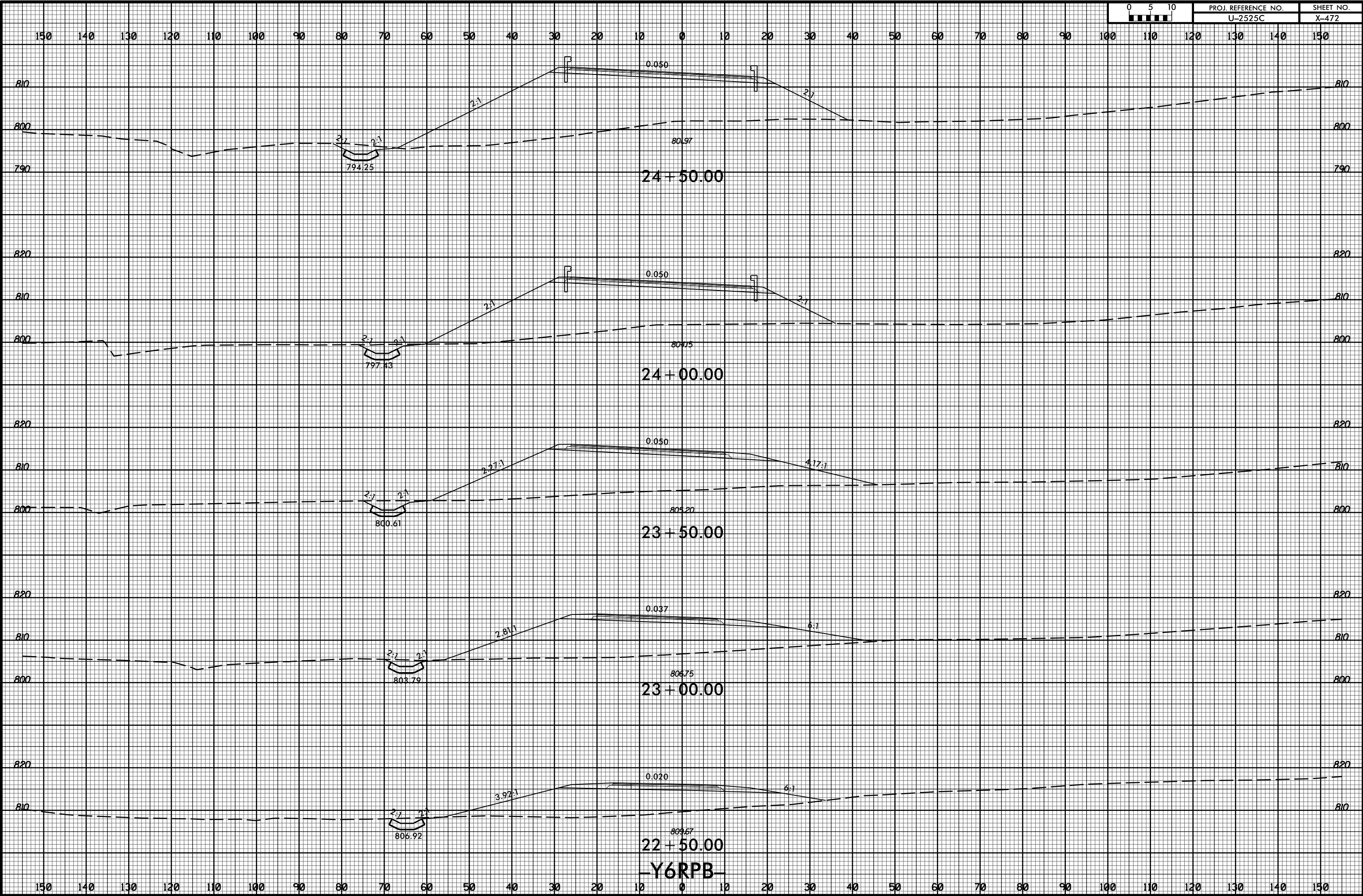

11/20/2017 11:58:32 AM U:\Projects\2525C-rdy_xpl\Y6RPB.dgn

8/23/99



PROJ. REFERENCE NO.
U-2525C

SHEET NO.
X-473

150 140 130 120 110 100 90 80 70 60 50 40 30 20 10 0 10 20 30 40 50 60 70 80 90 100 110 120 130 140 150

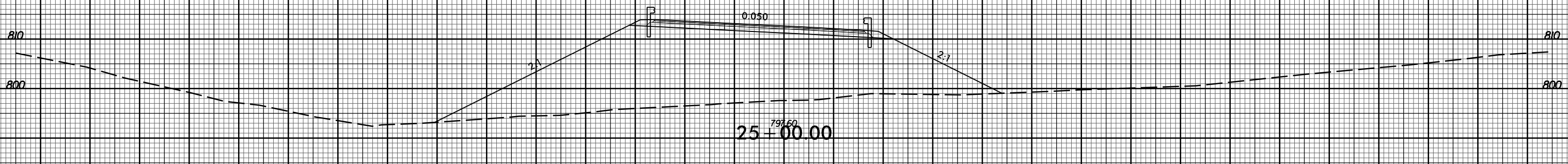
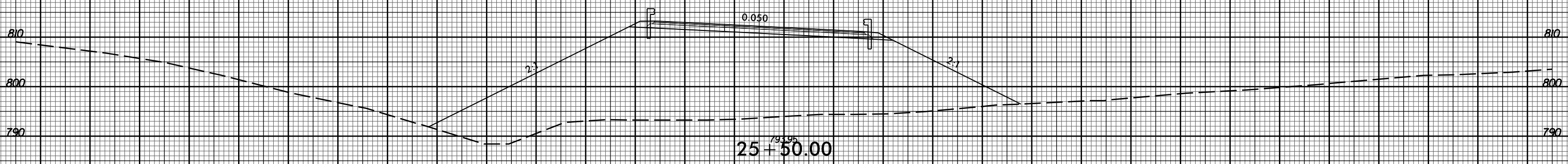
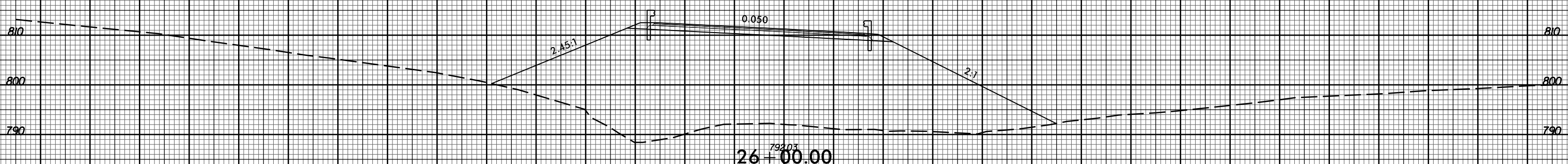
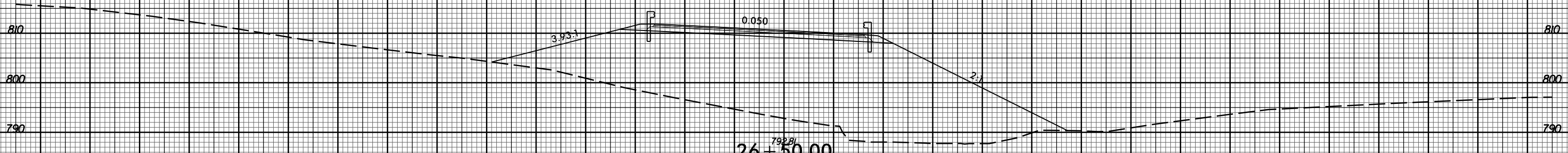

Y6RPB

150 140 130 120 110 100 90 80 70 60 50 40 30 20 10 0 10 20 30 40 50 60 70 80 90 100 110 120 130 140 150

11/20/2017 11:58:32 AM C:\Users\rdy_xpl\Y6RPB.dgn

8/23/99

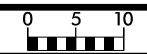

PROJ. REFERENCE NO. U-2525C	SHEET NO. X-474
--------------------------------	--------------------

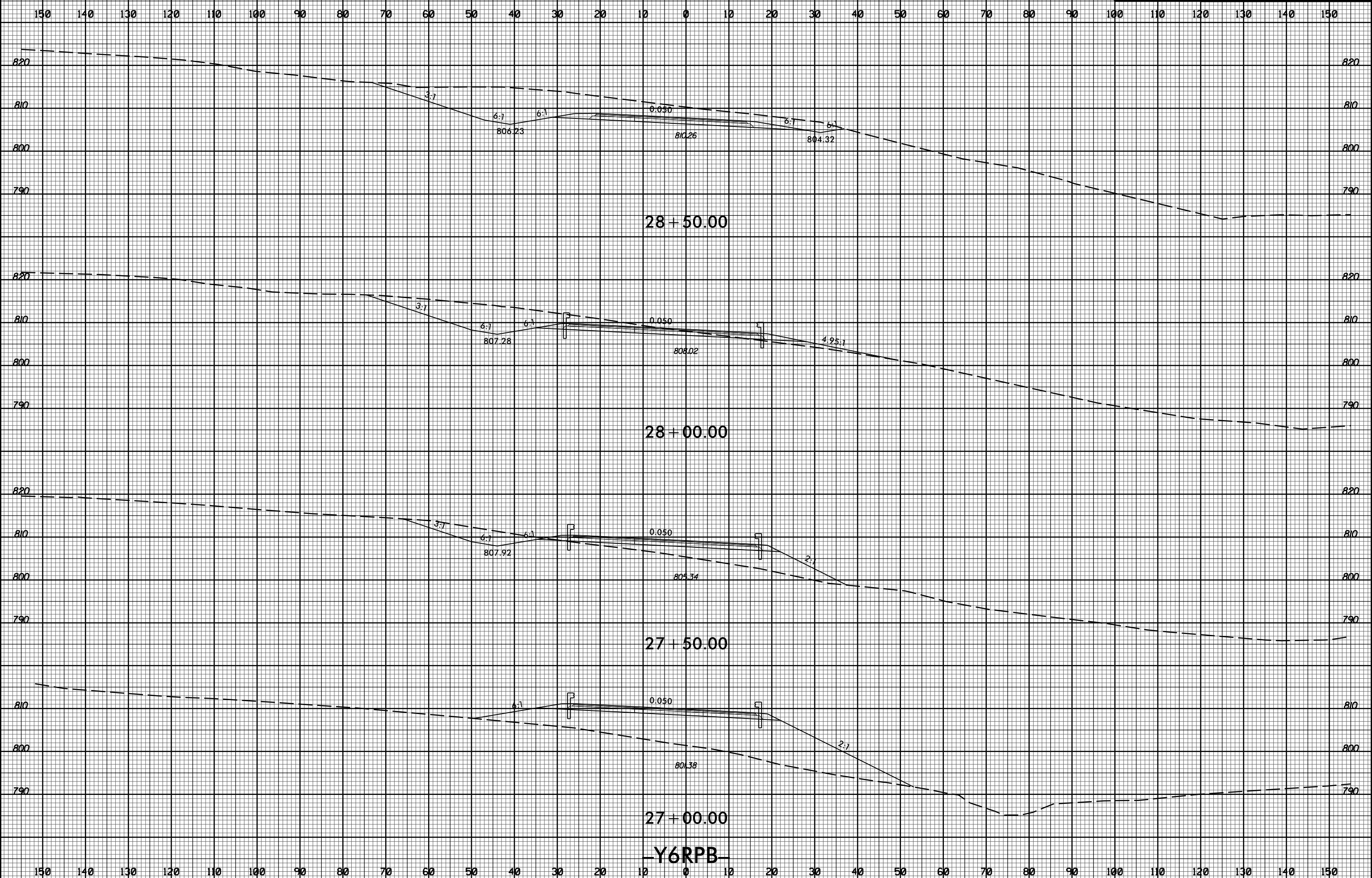

11/20/2017 11:58:32 AM U:\Projects\2525C\rdy_xpl\Y6RPB.dgn

Y6RPB

8/23/99



PROJ. REFERENCE NO.
U-2525C

SHEET NO.
X-475

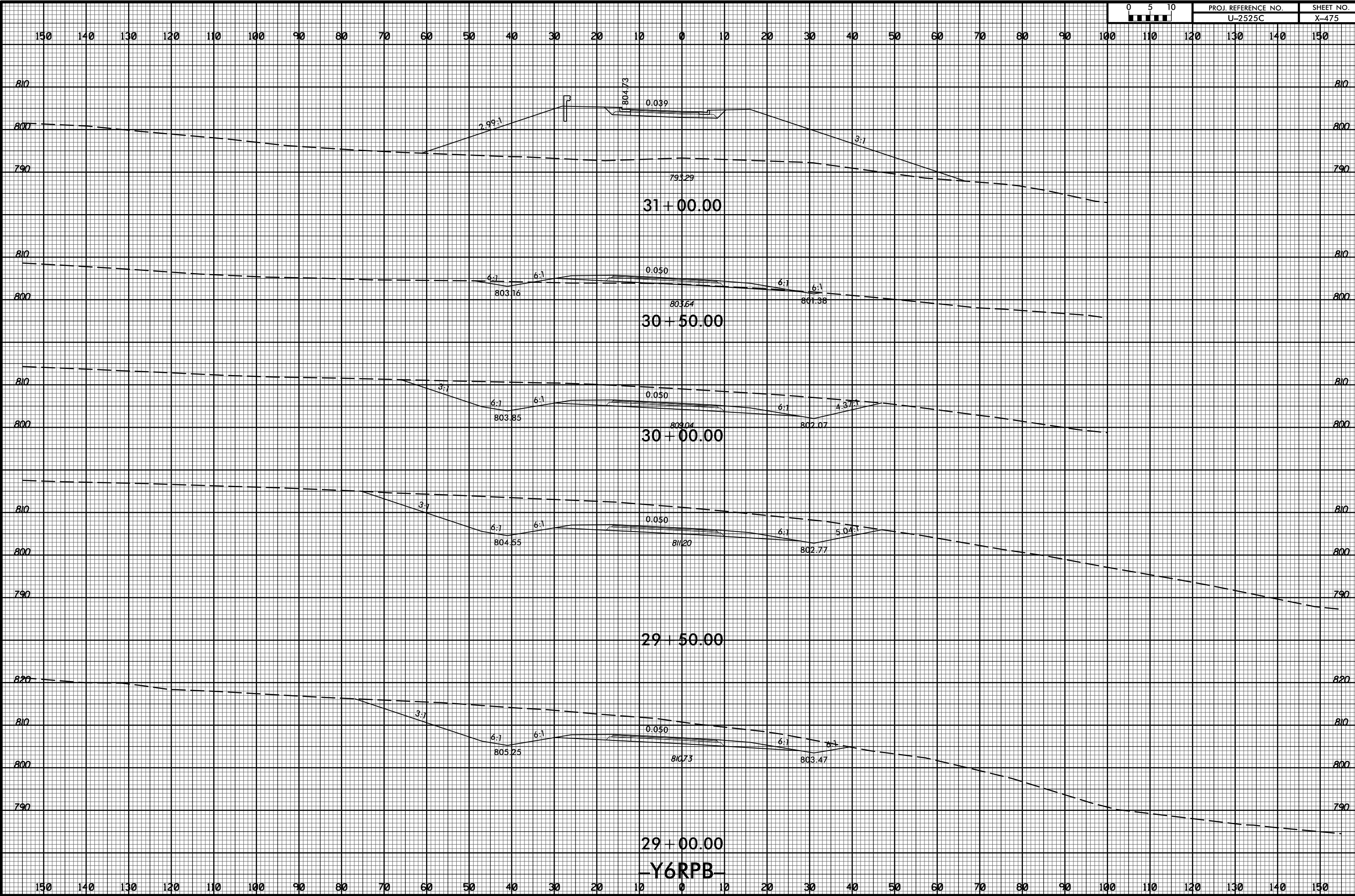

11/20/2017
I:\Projects\2525c_rdy_xpl\Y6RPB.dgn

8/23/99



PROJ. REFERENCE NO.
U-2525C

SHEET NO.
X-476

150 140 130 120 110 100 90 80 70 60 50 40 30 20 10 0 10 20 30 40 50 60 70 80 90 100 110 120 130 140 150

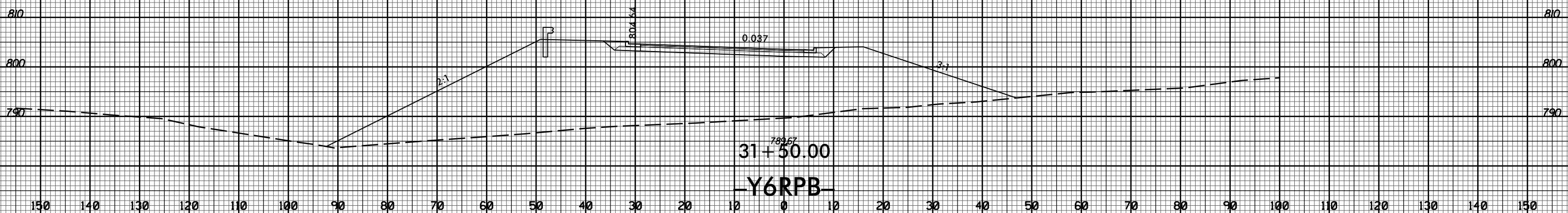

11/20/2017
I:\Projects\2525c-rdy_xpl\Y6RPB.dgn

8/23/99



PROJ. REFERENCE NO.
U-2525C

SHEET NO.
X-477

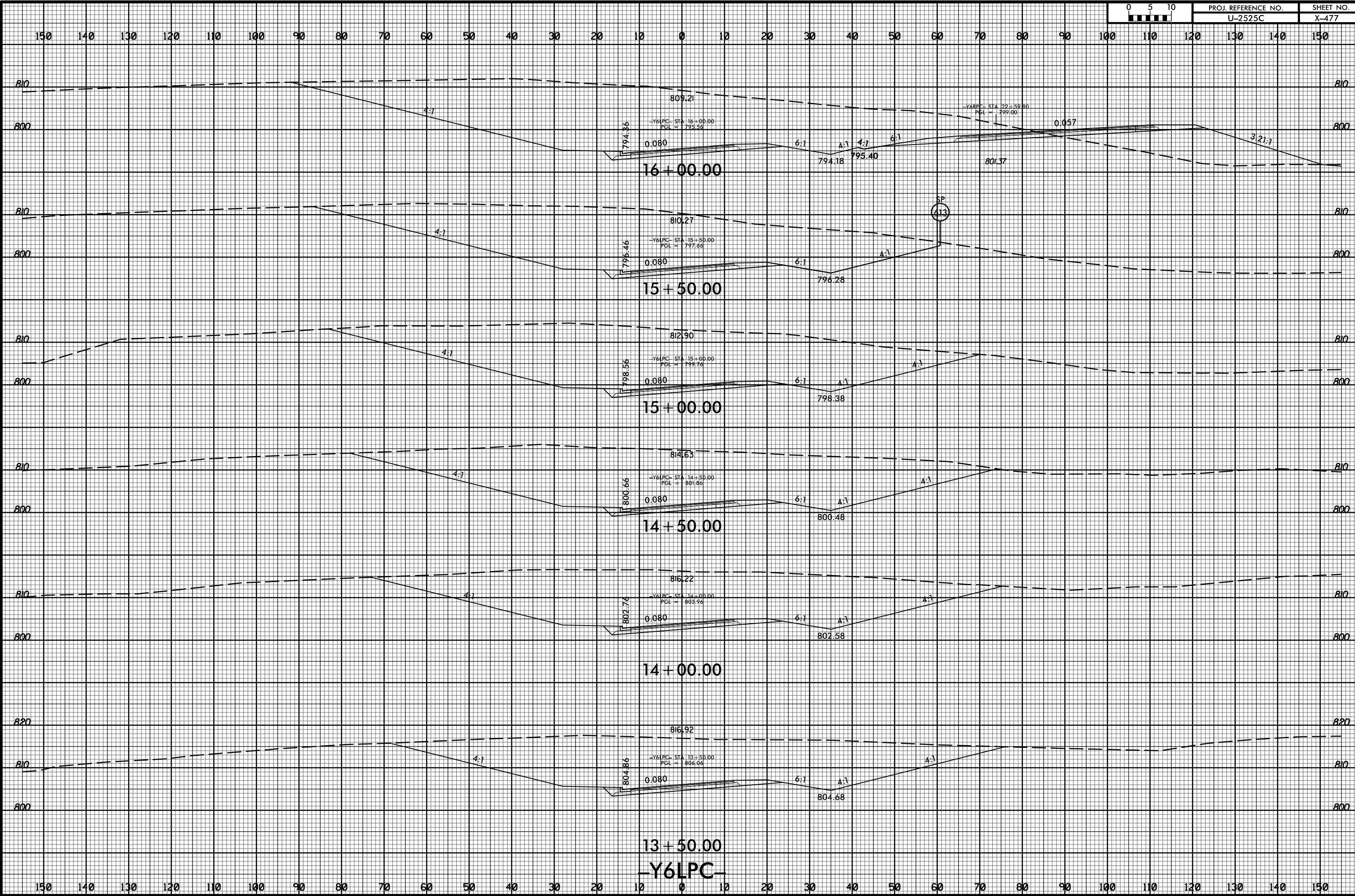

11/20/2017
I:\Projects\2525C_rdy_xpl\Y6LPC.dgn
JSE:ENG

8/23/99



PROJ. REFERENCE NO.	SHEET NO.
U-2525C	X-478

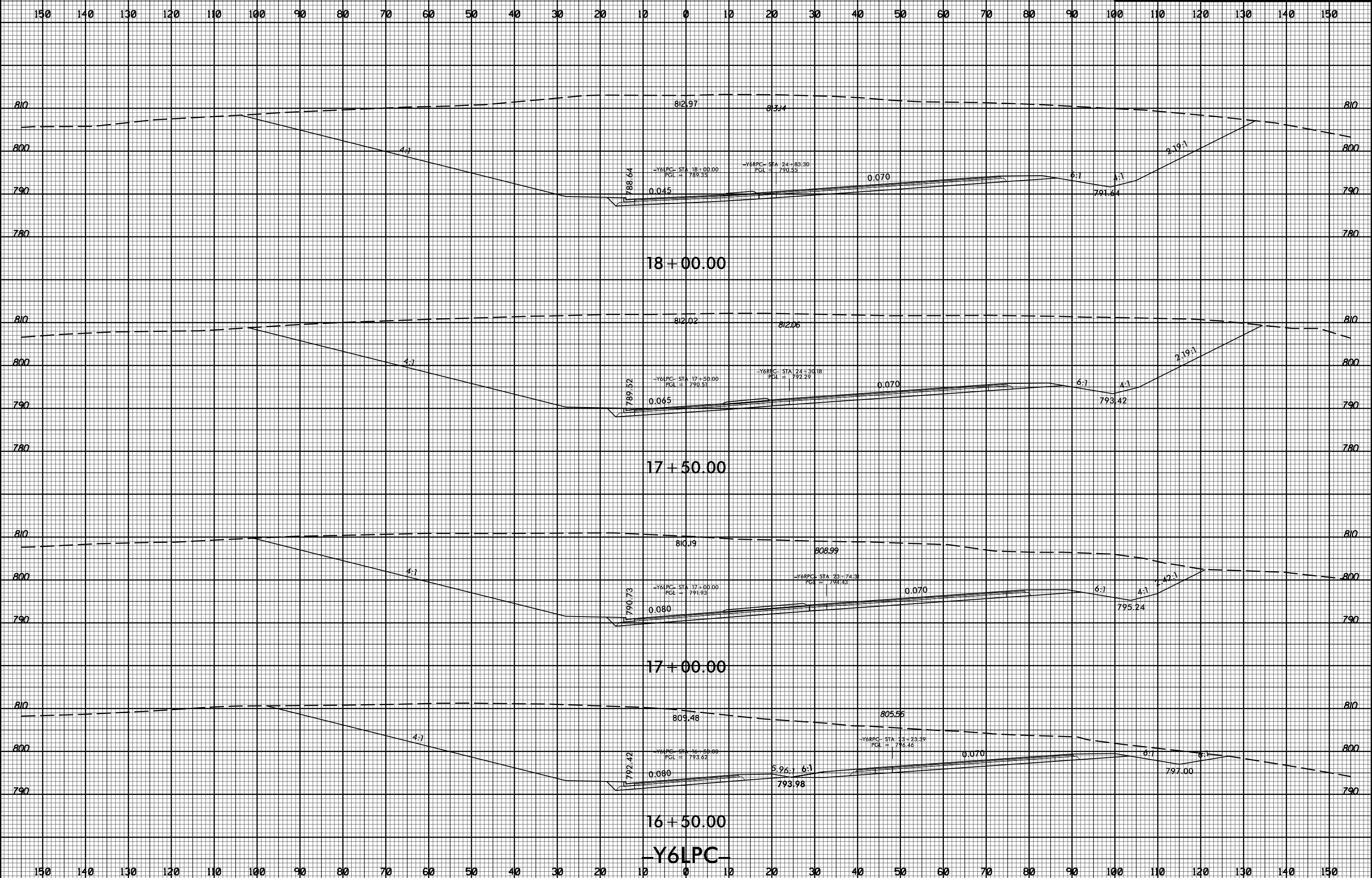

11/20/2017 11:58:32 AM U:\Projects\2525C_rdy_xpl\Y6LPC.dgn

8/23/99



PROJ. REFERENCE NO. U-2525C SHEET NO. X-479

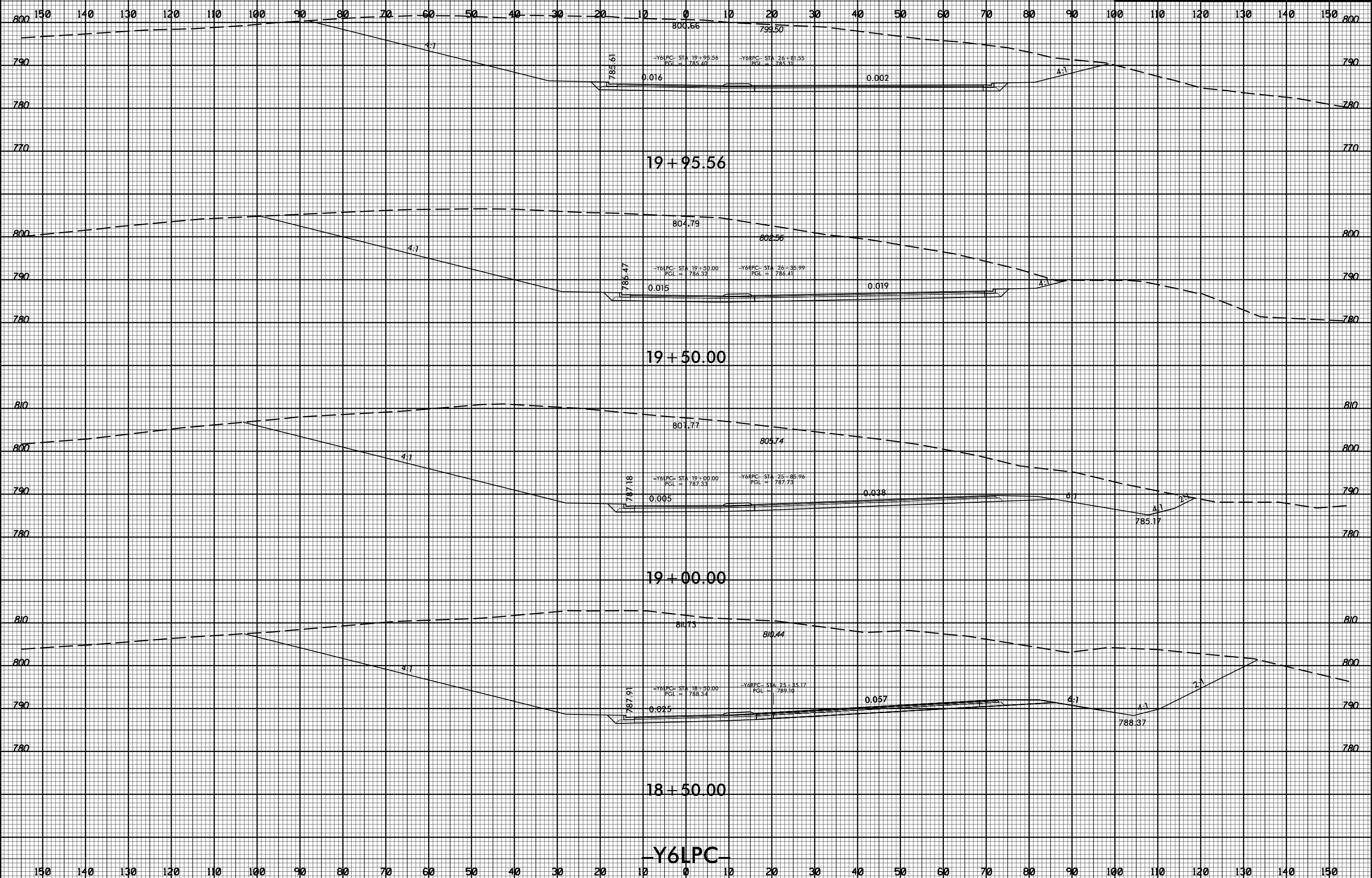

11/20/2017 11:58:32 AM U:\Projects\2525C_rdy_xpl\Y6LPC.dgn

8/23/99



PROJ. REFERENCE NO.
U-2525C

SHEET NO.
X-480

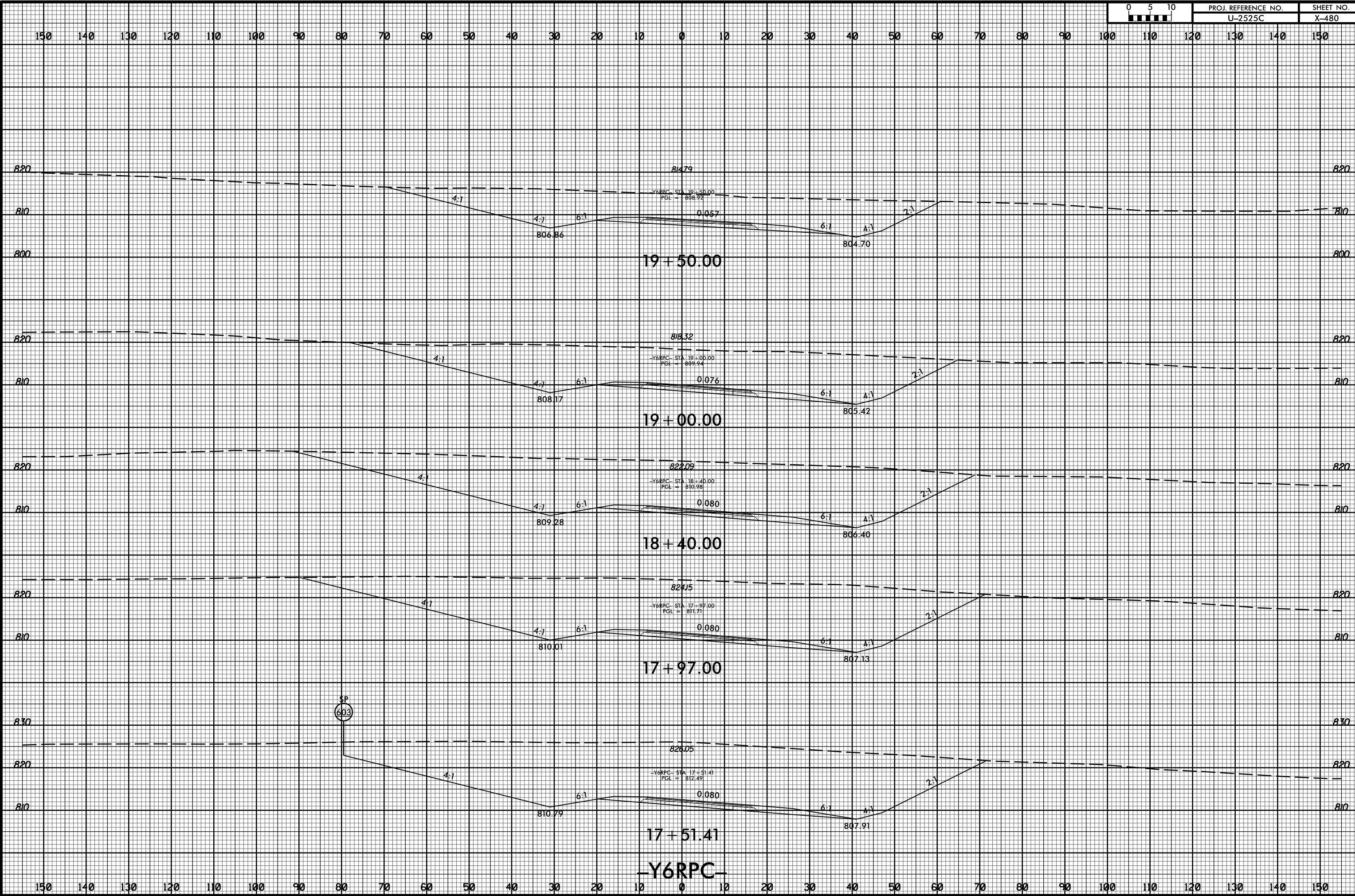

11/20/2017
I:\Projects\2525c_rdy_xpl\Y6RPC.dgn

8/23/99



PROJ. REFERENCE NO.
U-2525C

SHEET NO.
X-481

150 140 130 120 110 100 90 80 70 60 50 40 30 20 10 0 10 20 30 40 50 60 70 80 90 100 110 120 130 140 150

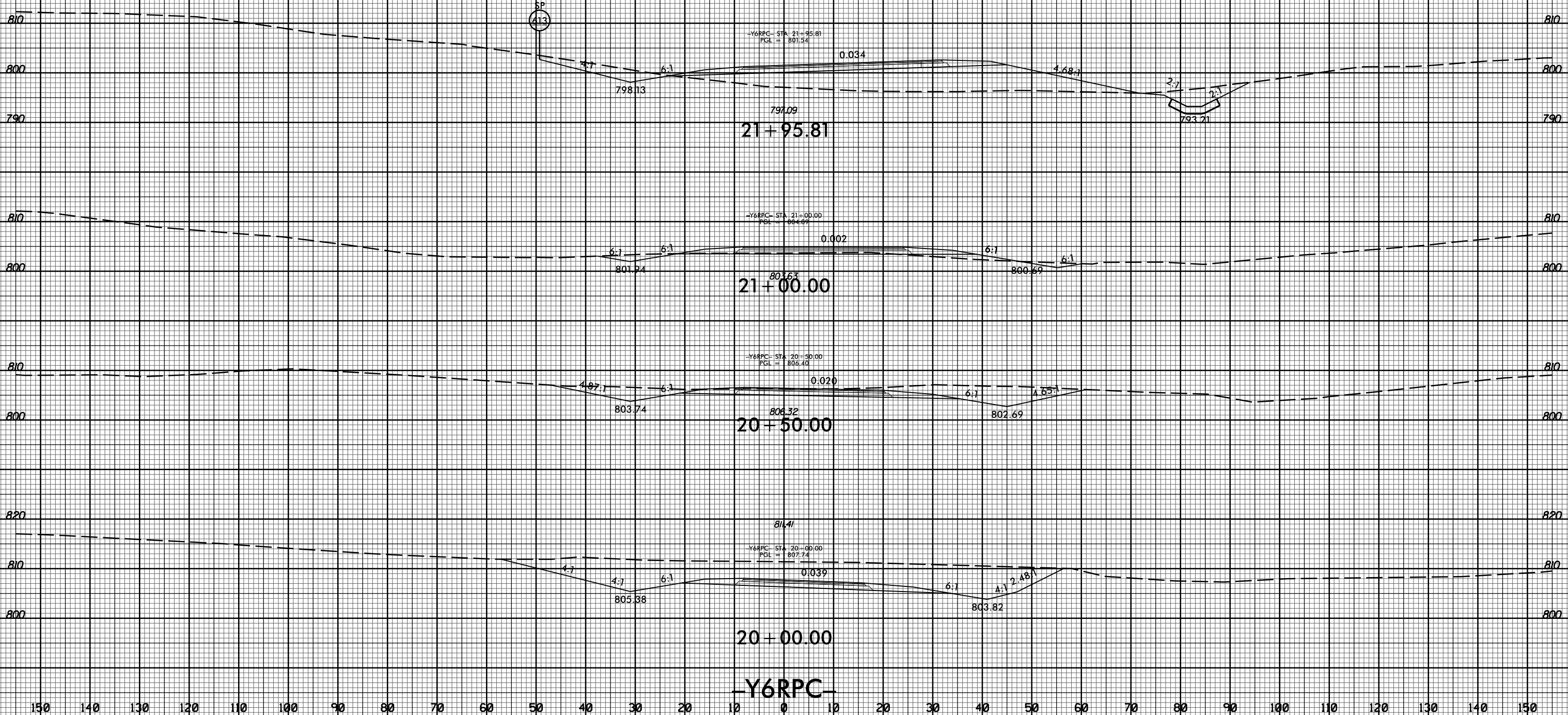

11/20/2017
I:\Projects\2525C_rdy_xpl\Y6RPC.dgn

150 140 130 120 110 100 90 80 70 60 50 40 30 20 10 0 10 20 30 40 50 60 70 80 90 100 110 120 130 140 150

-Y6RPC-

8/23/99



PROJ. REFERENCE NO.
U-2525C

SHEET NO.
X-482

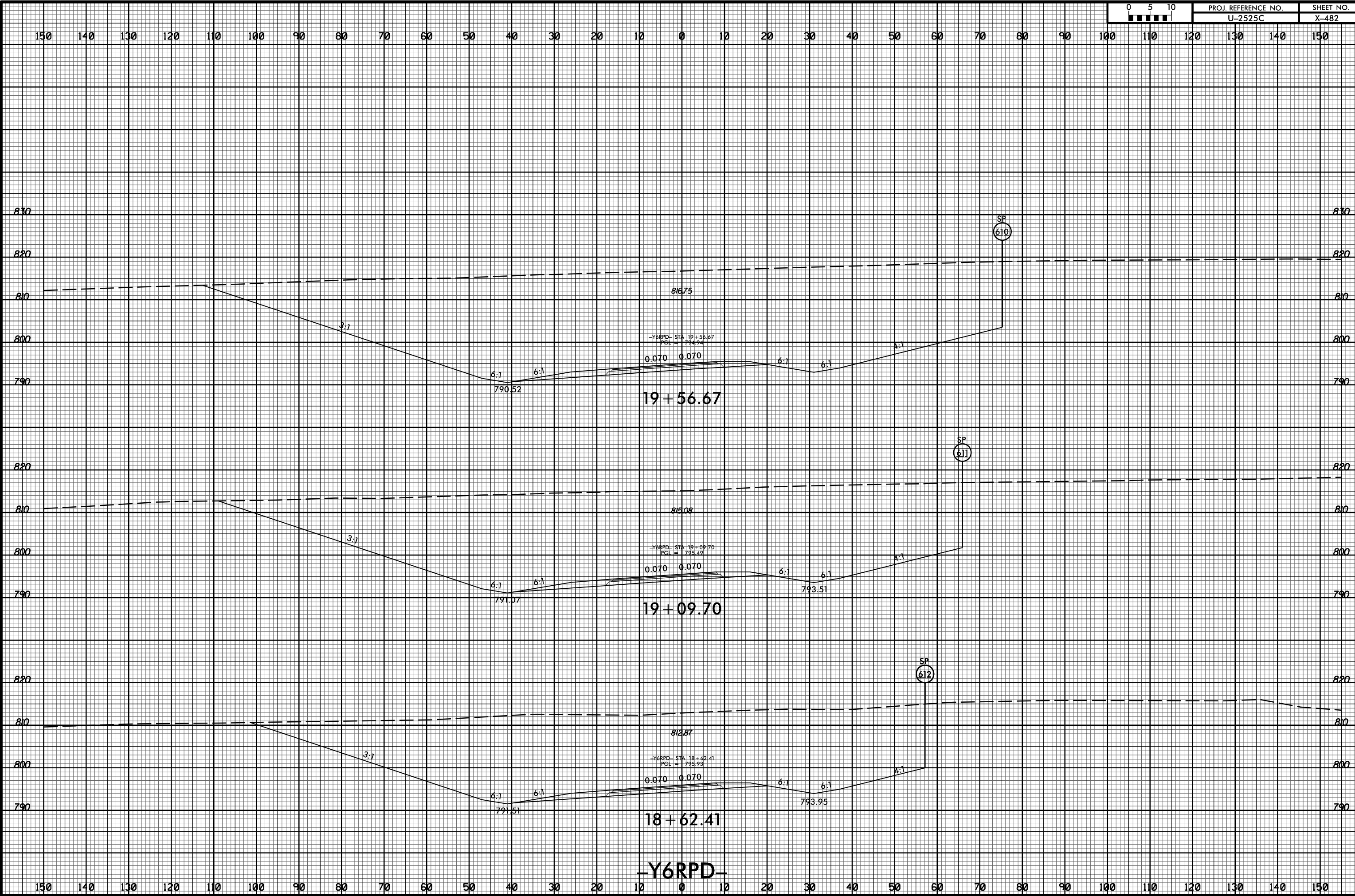

11/20/2017
I:\Projects\2525c_rdy_xpl\Y6RPD.dgn

8/23/99



PROJ. REFERENCE NO.	SHEET NO.
U-2525C	X-483

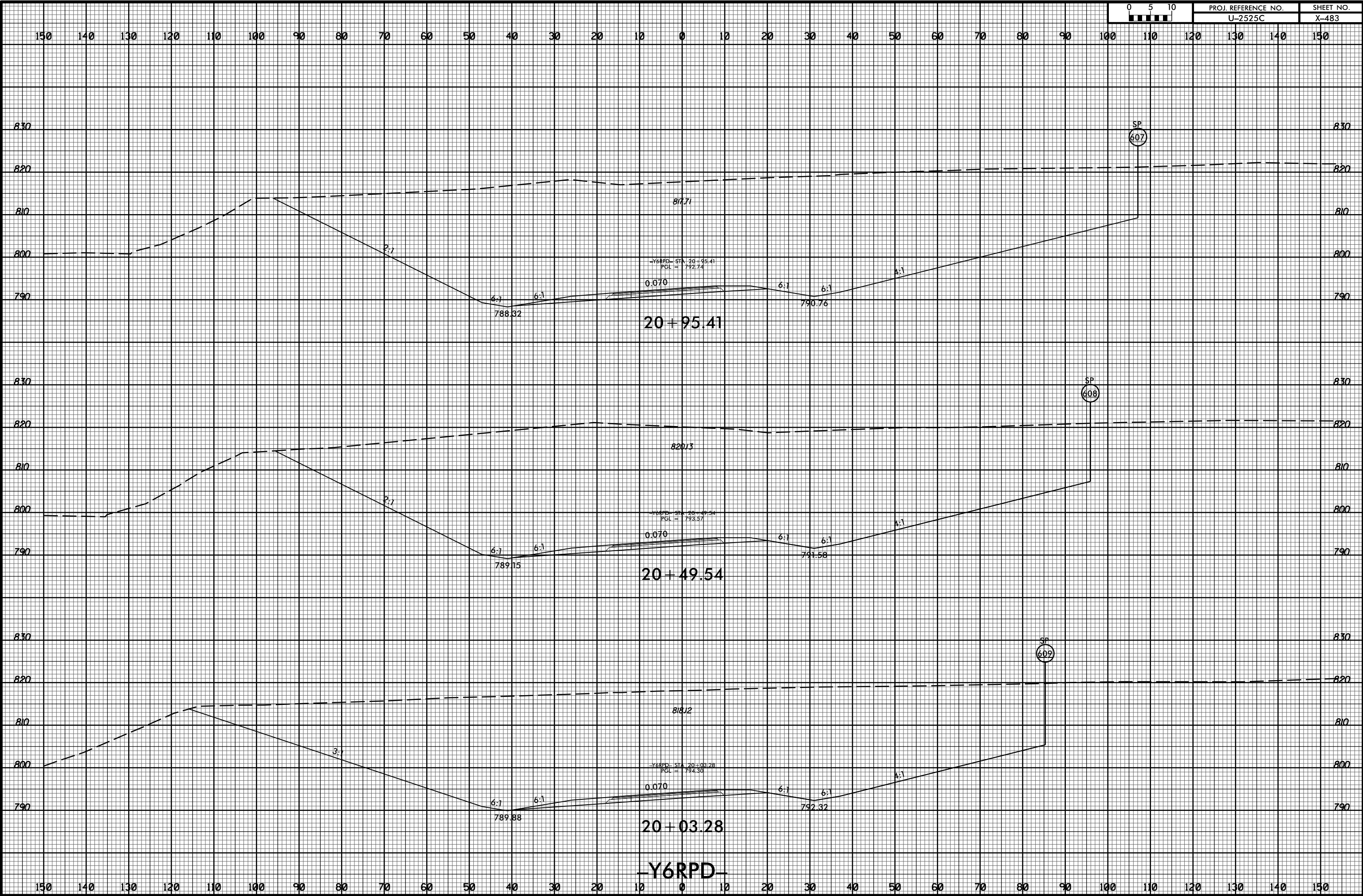

11/20/2017 11:58:33 AM U:\Projects\2525C_rdy_xpl\Y6RPD.dgn

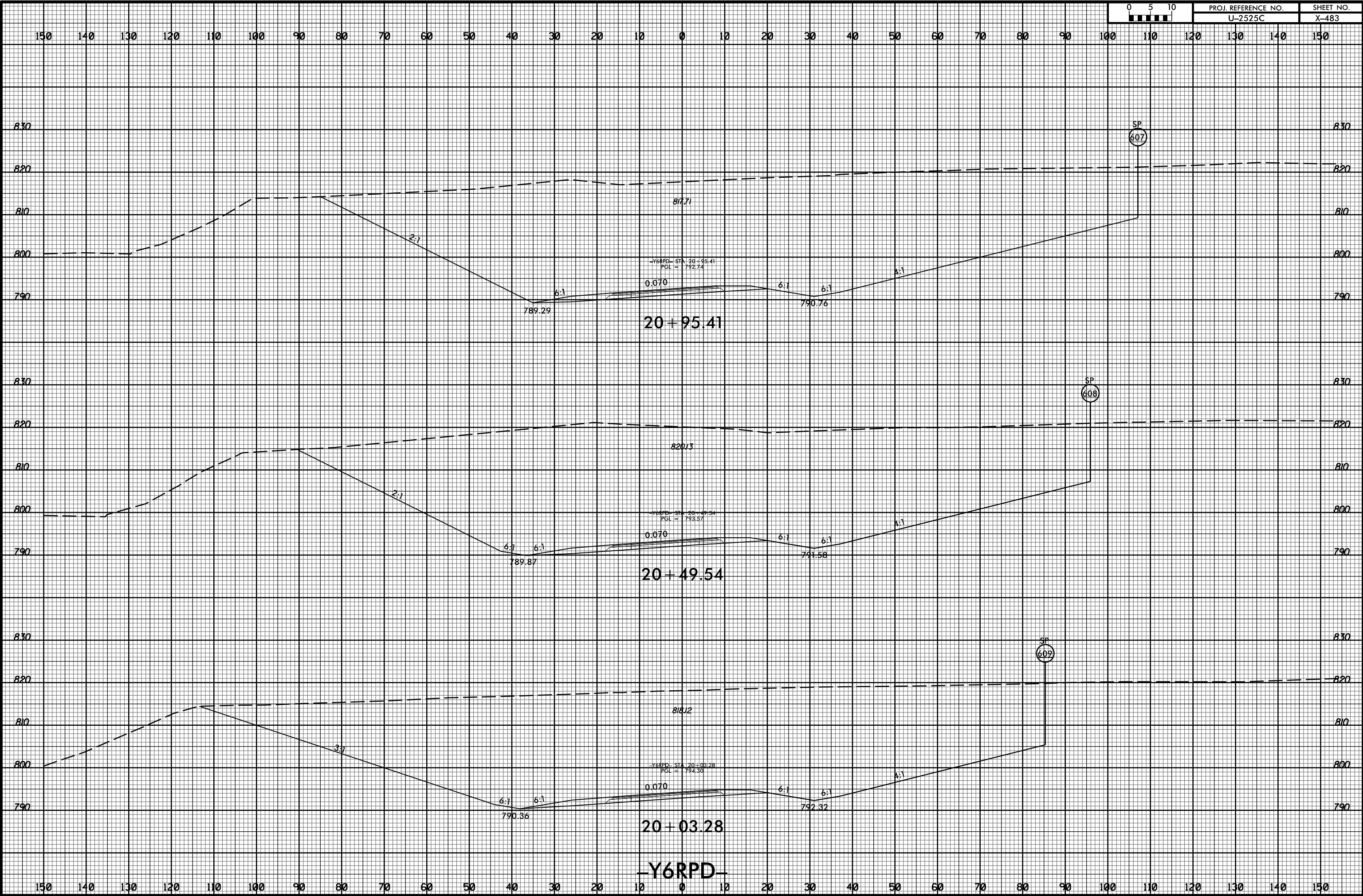

8/23/99



PROJ. REFERENCE NO.
U-2525C

SHEET NO.
X-484

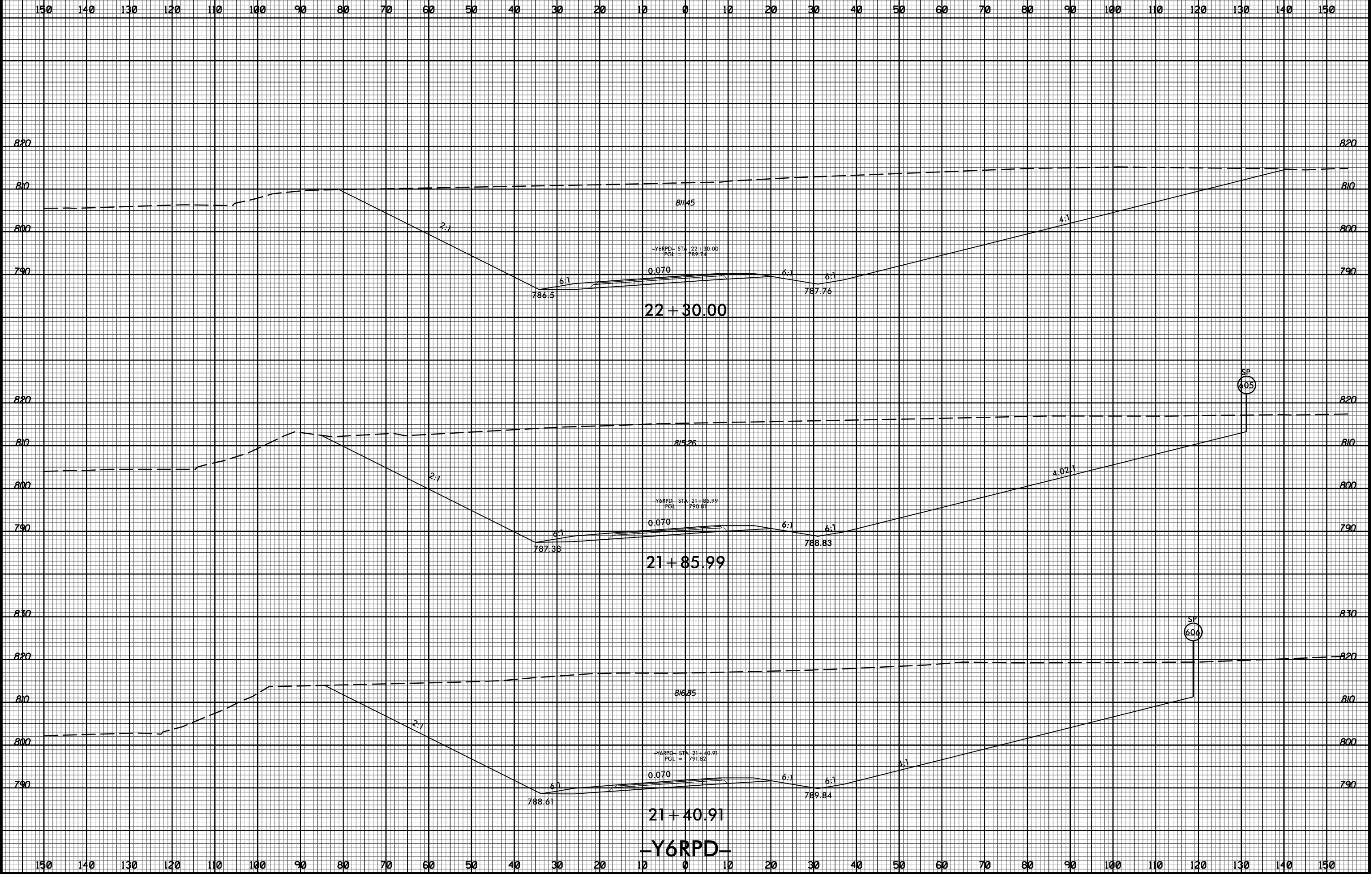

12/21/2017
I:\S\2017\06\17\dy_xpl\Y6RPD.dgn

8/23/99



PROJ. REFERENCE NO.
U-2525C

SHEET NO.
X-485

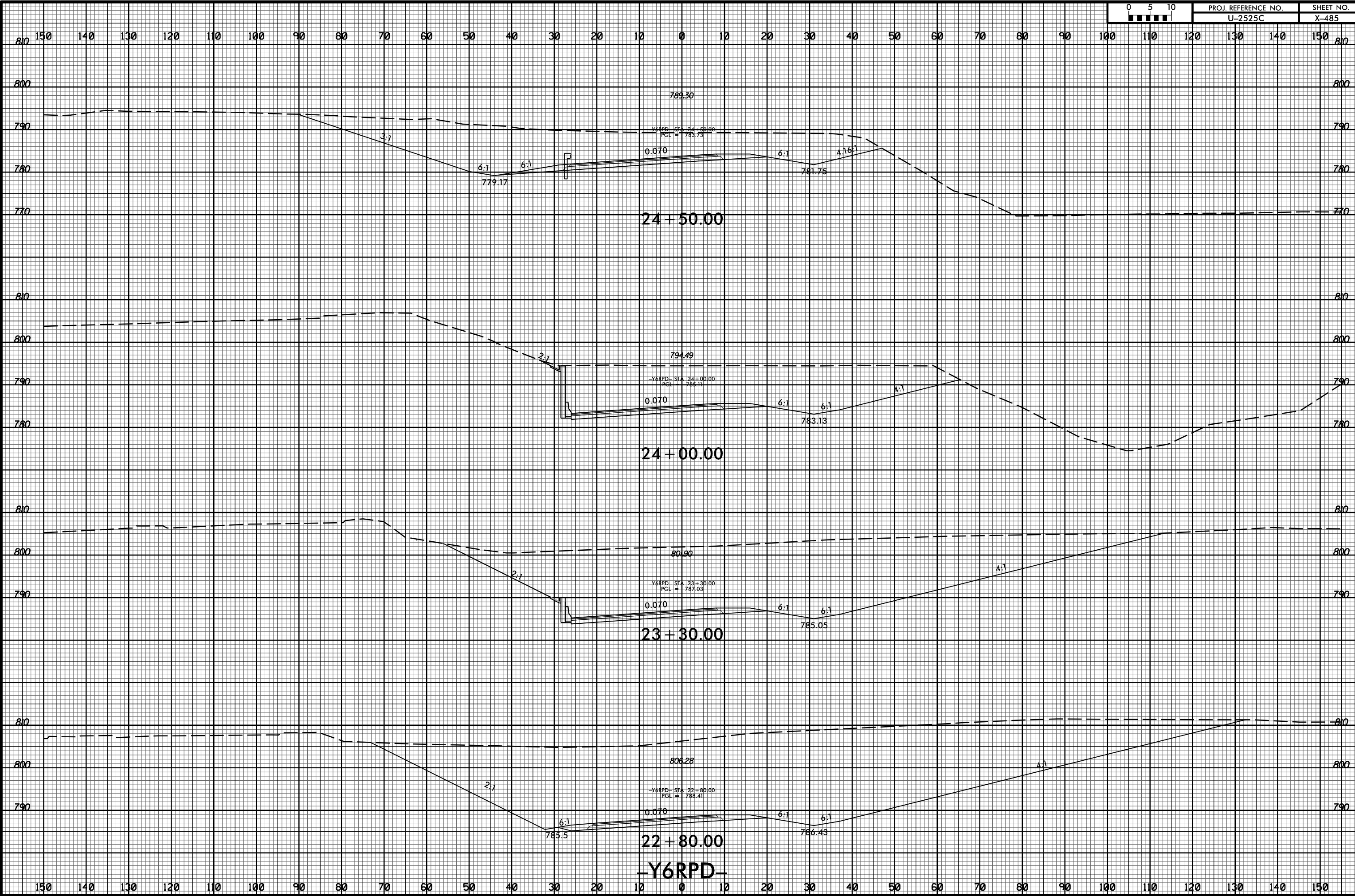

12/21/2017
I:\Projects\2017\U-2525C\Drawings\Y6RPD.dgn

8/23/99



PROJ. REFERENCE NO.
U-2525C

SHEET NO.
X-486

150 140 130 120 110 100 90 80 70 60 50 40 30 20 10 0 10 20 30 40 50 60 70 80 90 100 110 120 130 140 150

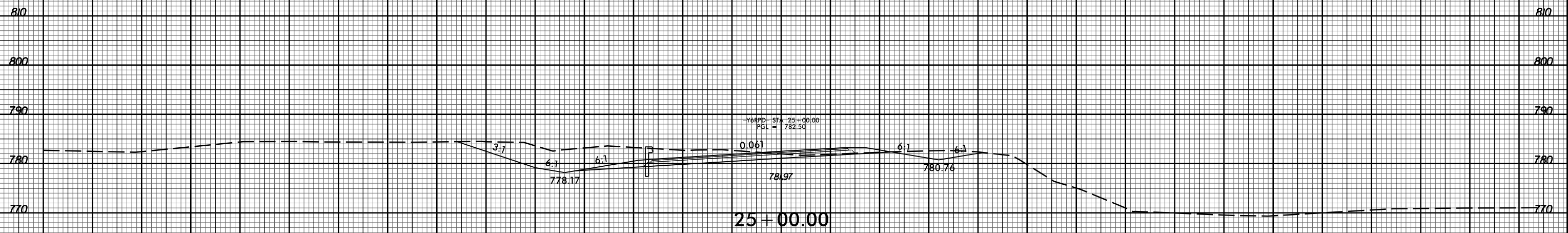
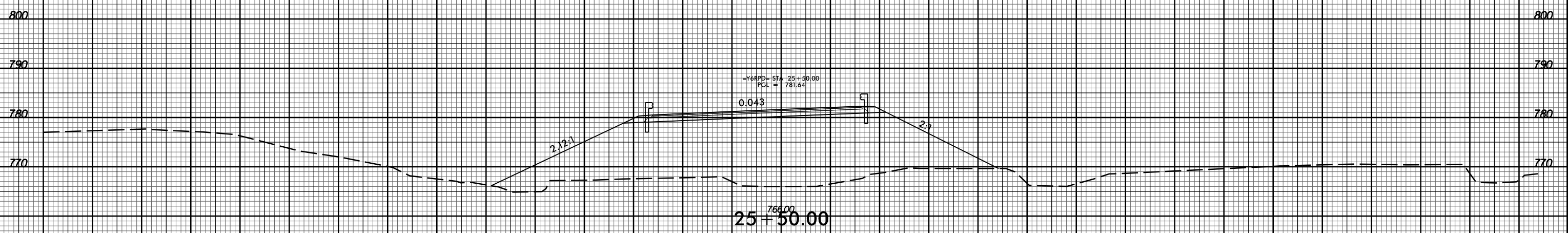
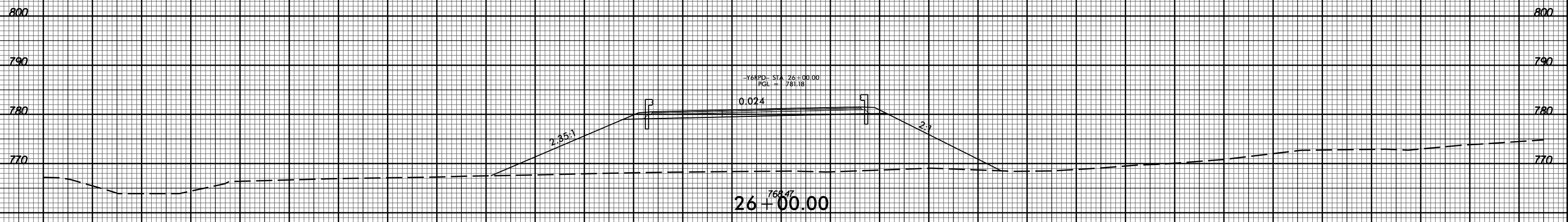

150 140 130 120 110 100 90 80 70 60 50 40 30 20 10 0 10 20 30 40 50 60 70 80 90 100 110 120 130 140 150

-Y6RPD-

12/21/2017
I:\Projects\2017\U-2525C\Drawings\Y6RPD.dgn

8/23/99



PROJ. REFERENCE NO.
U-2525C

SHEET NO.
X-490

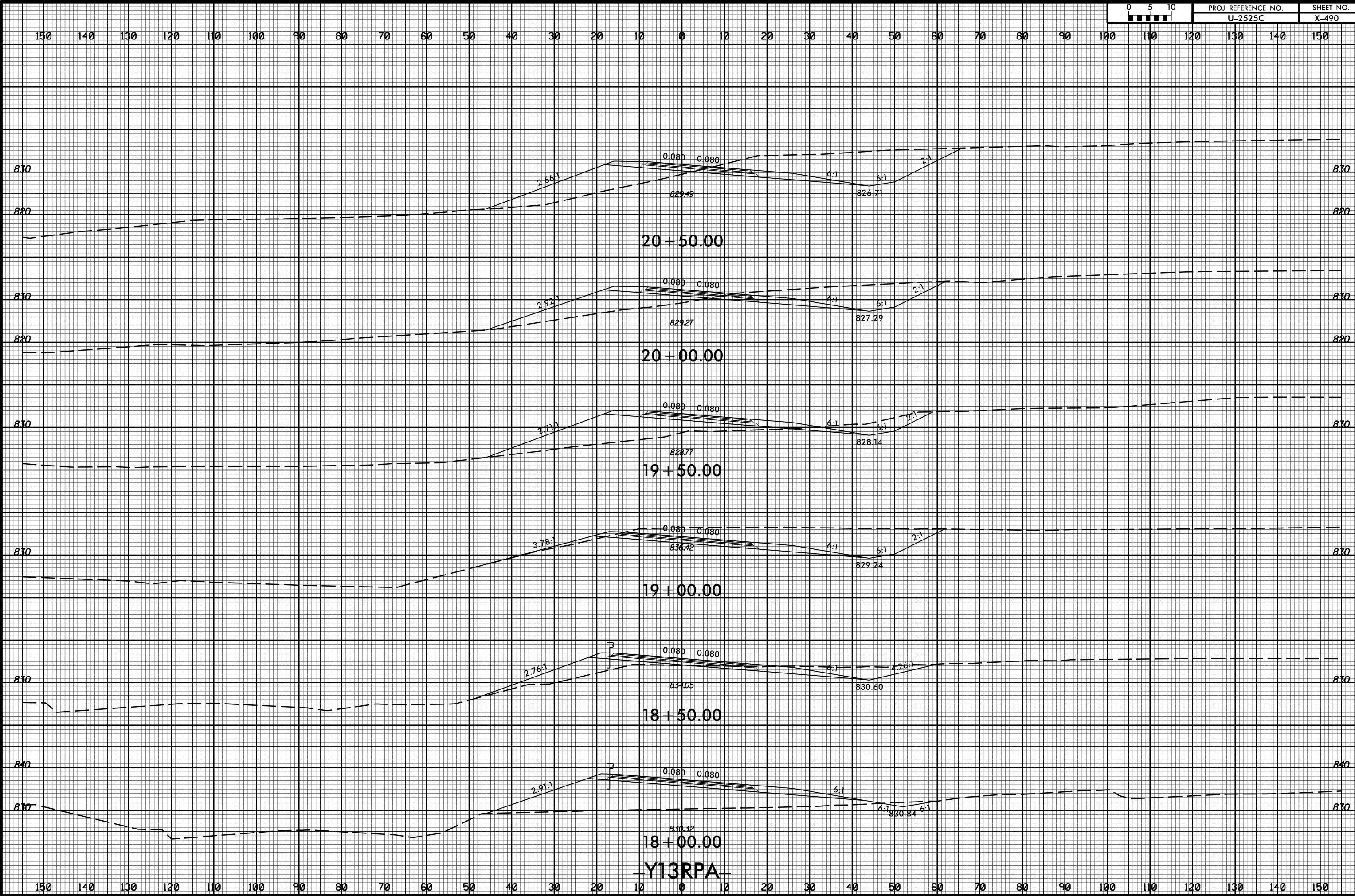

11/20/2017
I:\832525c_rdy_xpl\Y13RPA.dgn
Y13RPA

Y13RPA

8/23/99



PROJ. REFERENCE NO.
U-2525C

SHEET NO.
X-491

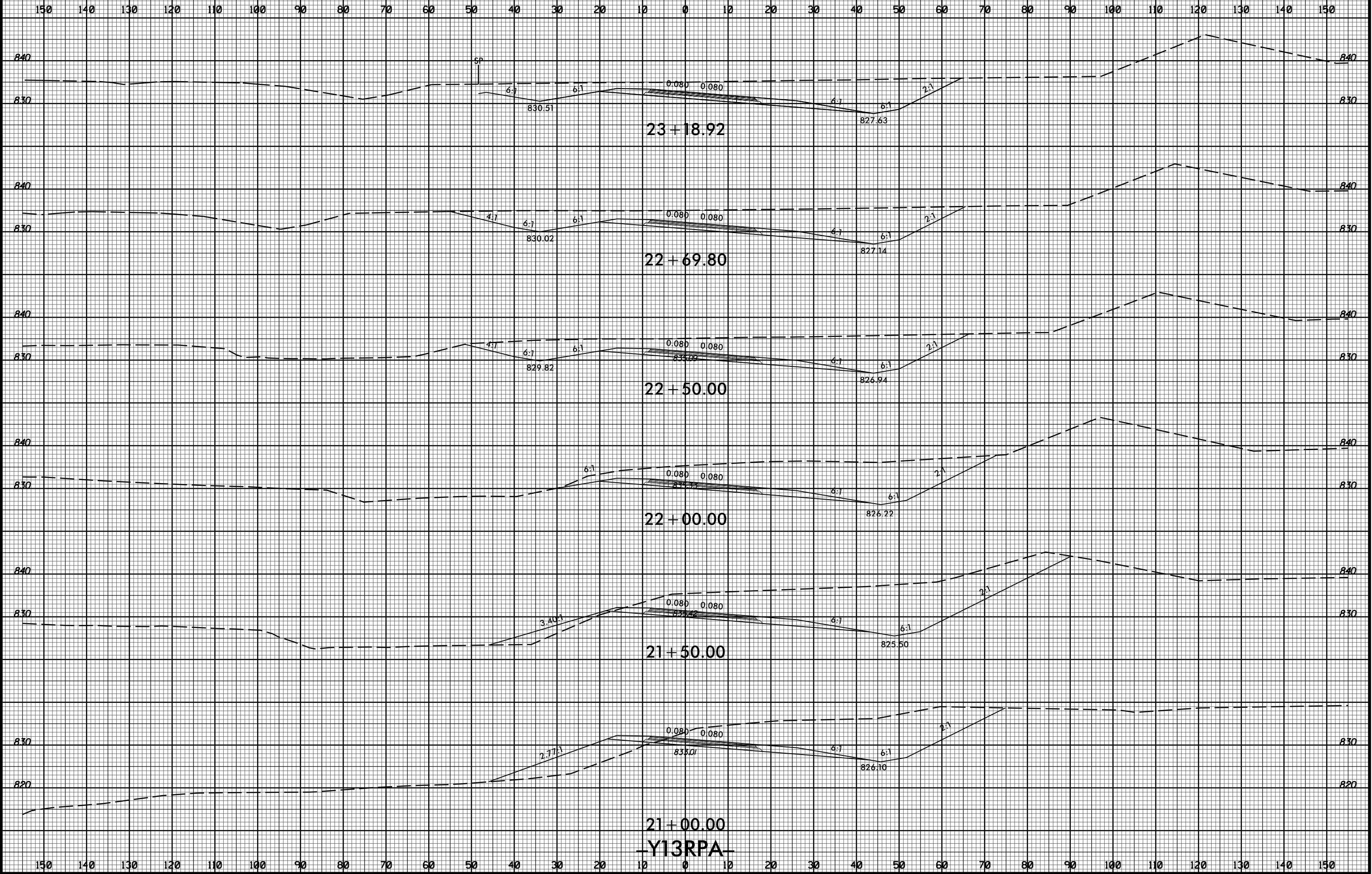

11/20/2017
I:\Projects\2525c_rdy_xpl\Y13RPA.dgn

Y13RPA

8/23/99



PROJ. REFERENCE NO.	SHEET NO.
U-2525C	X-492

150 140 130 120 110 100 90 80 70 60 50 40 30 20 10 0 10 20 30 40 50 60 70 80 90 100 110 120 130 140 150

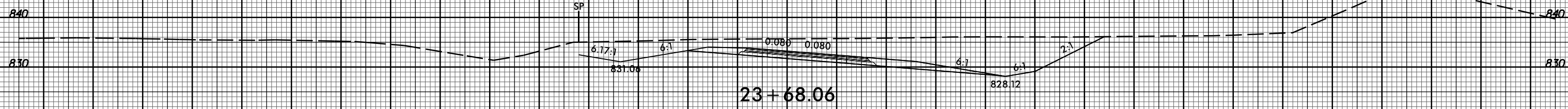
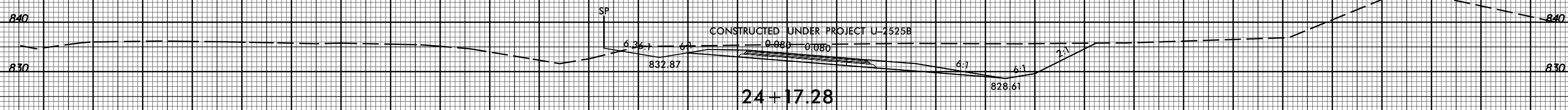
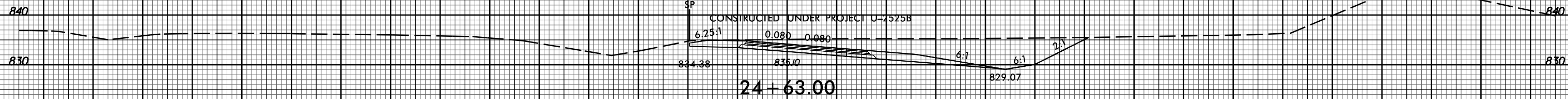

150 140 130 120 110 100 90 80 70 60 50 40 30 20 10 0 10 20 30 40 50 60 70 80 90 100 110 120 130 140 150

11/20/2017 11:58:32 AM U:\Projects\2525C-rdy_xpl\Y13RPA.dgn

Y13RPA

8/23/99



PROJ. REFERENCE NO.
U-2525C

SHEET NO.
X-493

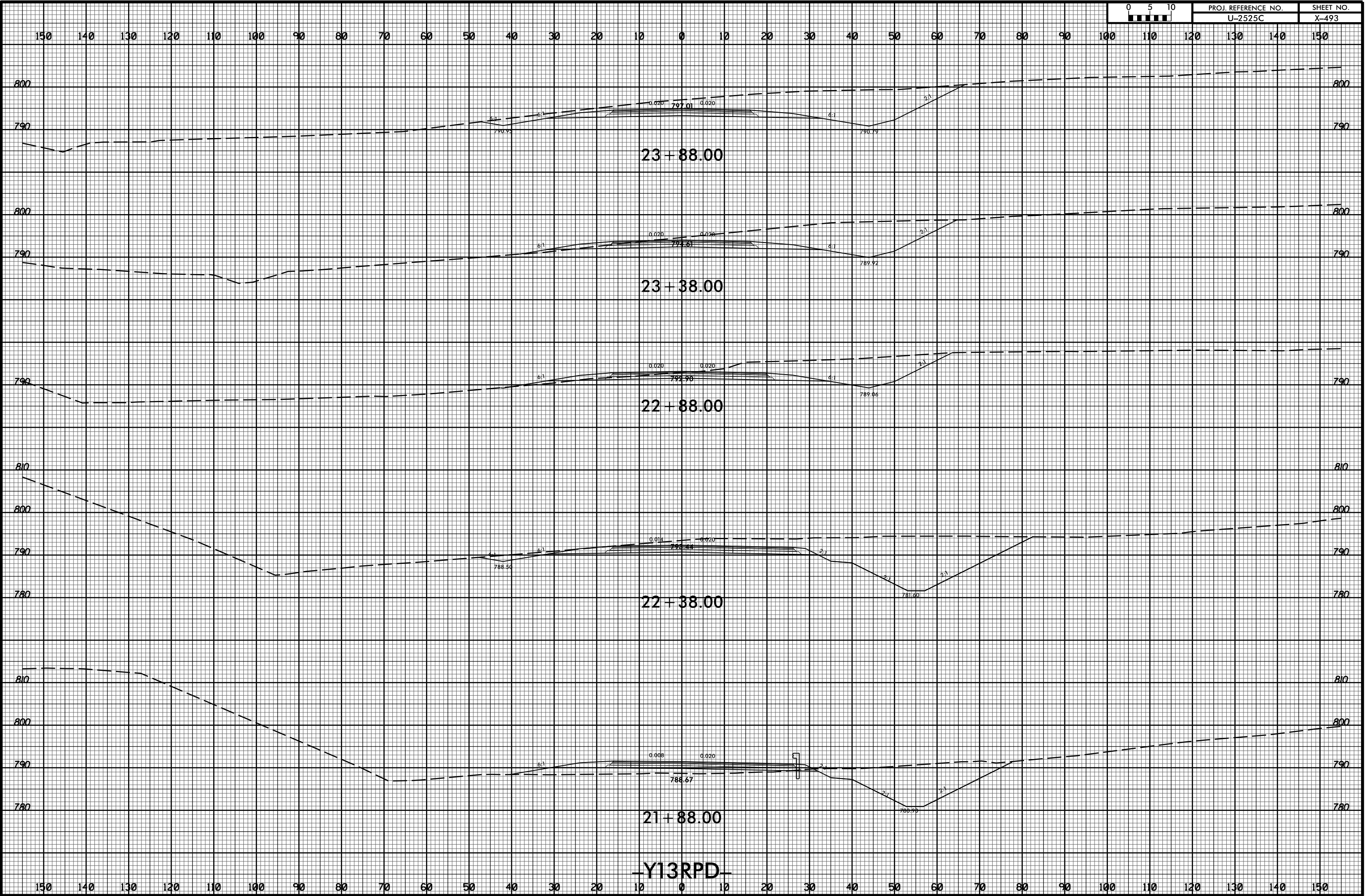

11/20/2017
I:\Projects\2525c_rdy_xpl\Y13RPD.dgn

Y13RPD

8/23/99



PROJ. REFERENCE NO.
U-2525C

SHEET NO.
X-494

150 140 130 120 110 100 90 80 70 60 50 40 30 20 10 0 10 20 30 40 50 60 70 80 90 100 110 120 130 140 150

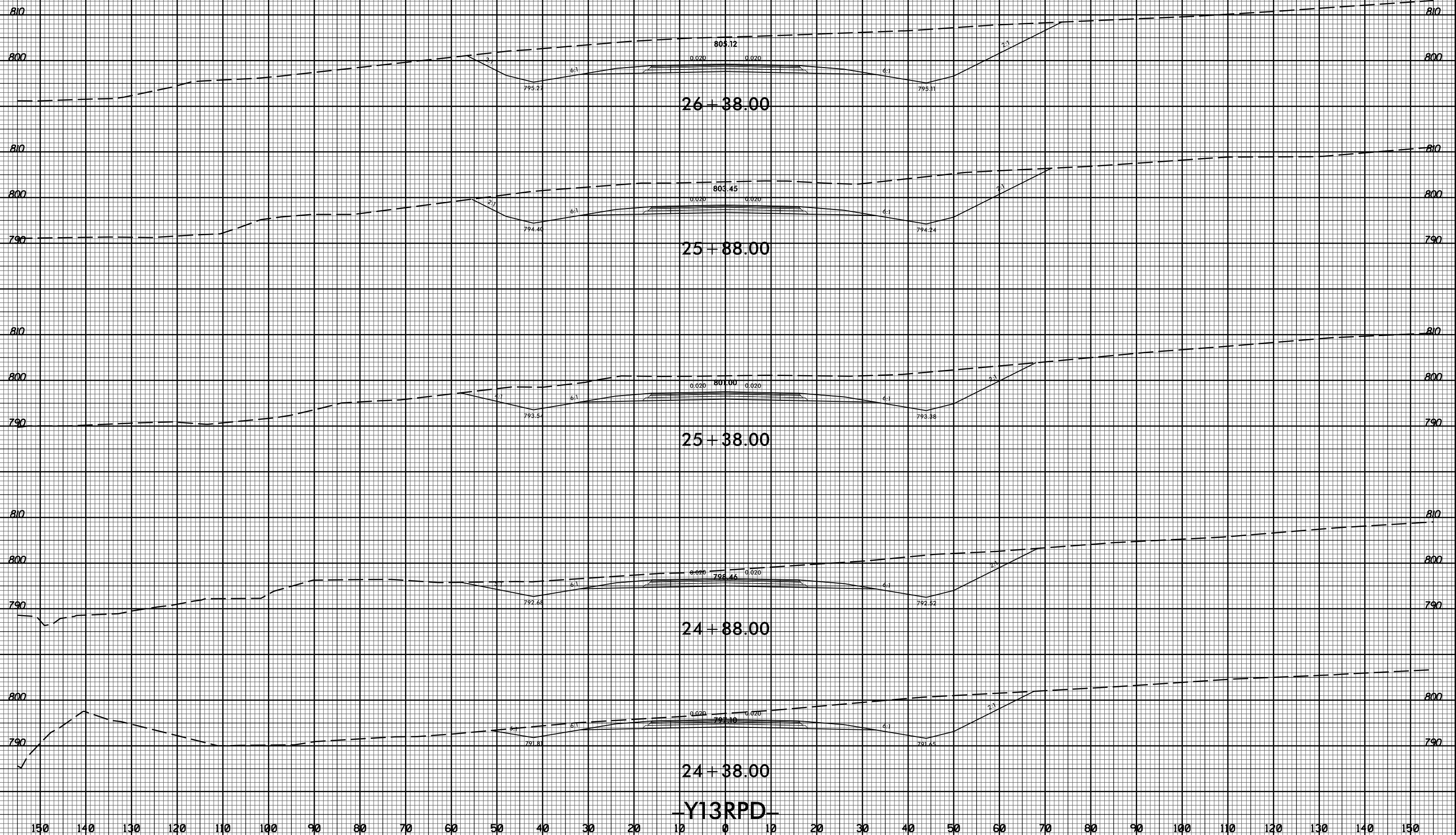

Y13RPD

11/20/2017
I:\S\2525C-rdy_xpl_Y13RPD.dgn

8/23/99



PROJ. REFERENCE NO.
U-2525C

SHEET NO.
X-495

150 140 130 120 110 100 90 80 70 60 50 40 30 20 10 0 10 20 30 40 50 60 70 80 90 100 110 120 130 140 150

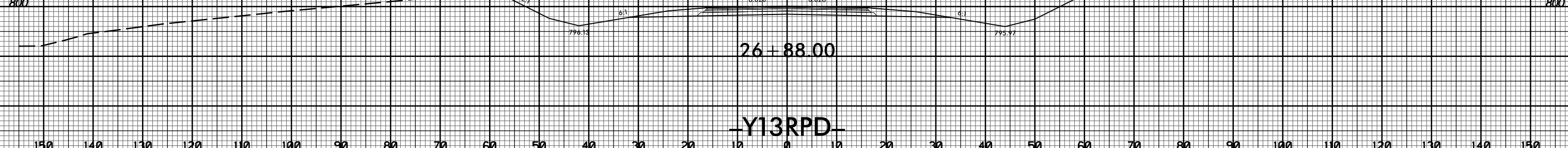
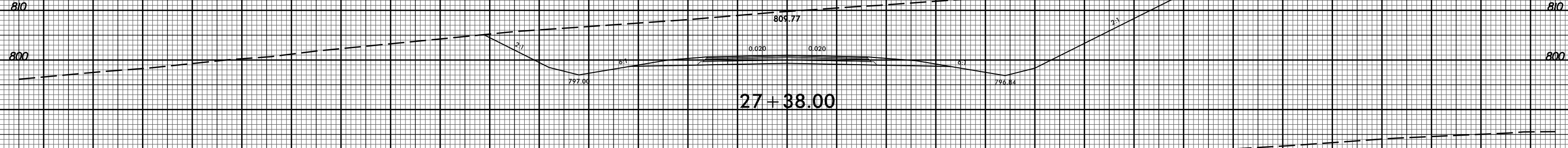
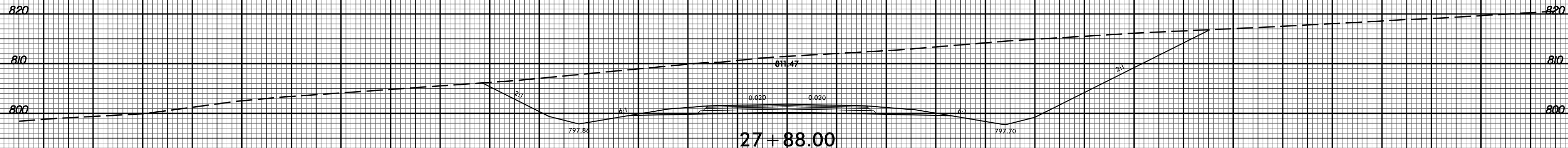
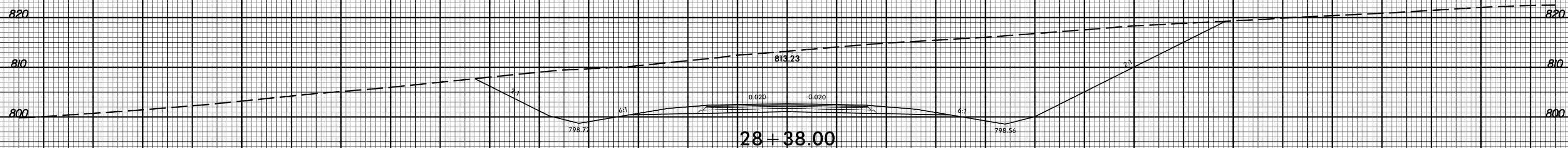
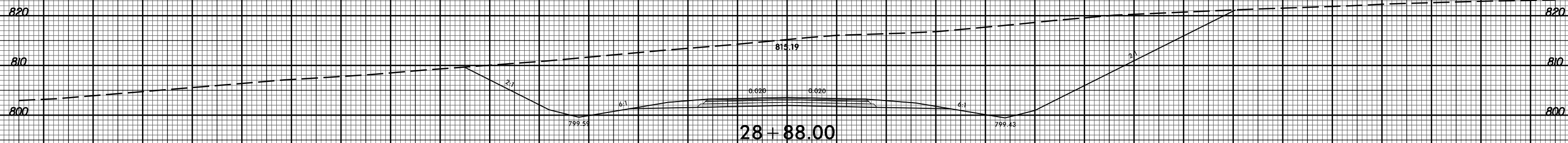

Y13RPD

150 140 130 120 110 100 90 80 70 60 50 40 30 20 10 0 10 20 30 40 50 60 70 80 90 100 110 120 130 140 150

11/20/2017
I:\Projects\2525C-rdy_xpl\Y13RPD.dgn

8/23/99



PROJ. REFERENCE NO.
U-2525C

SHEET NO.
X-496

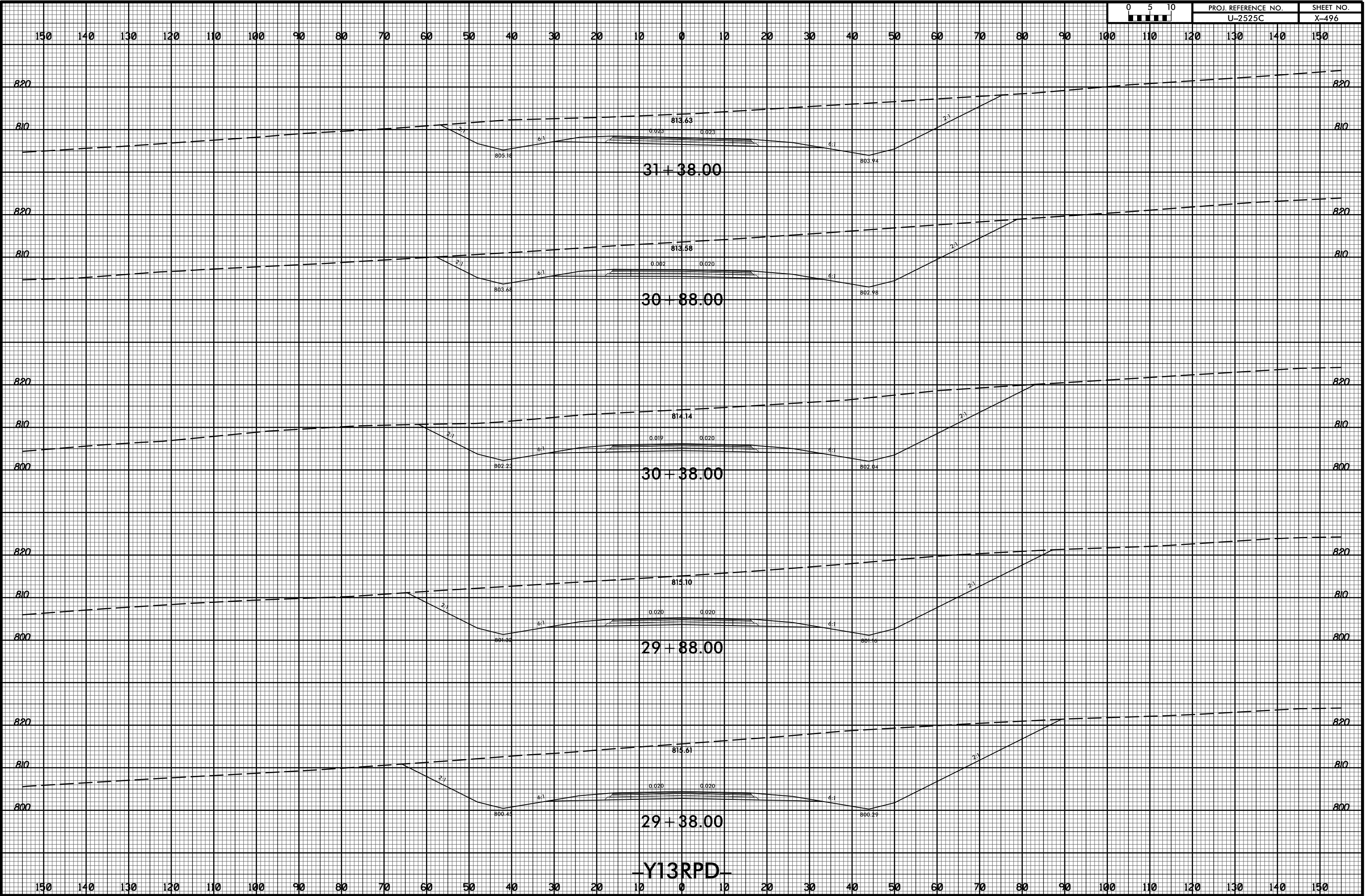

Y13RPD

11/20/2017
I:\Projects\2525c_rdy_xpl\Y13RPD.dgn

8/23/99



PROJ. REFERENCE NO.
U-2525C

SHEET NO.
X-497

150 140 130 120 110 100 90 80 70 60 50 40 30 20 10 0 10 20 30 40 50 60 70 80 90 100 110 120 130 140 150

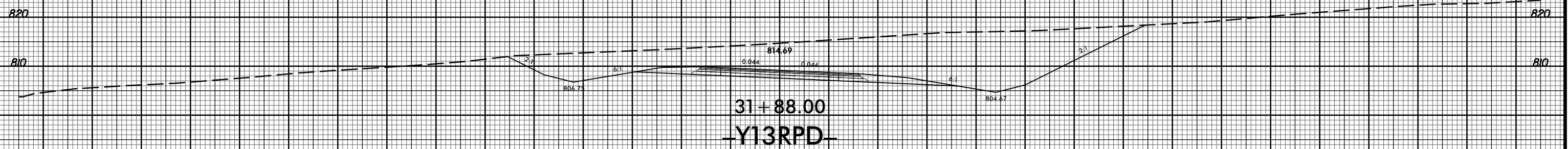
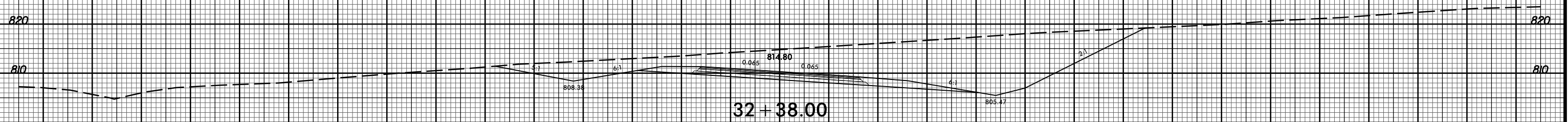
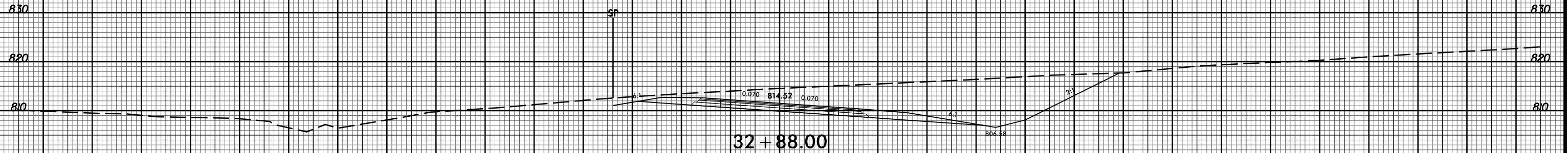
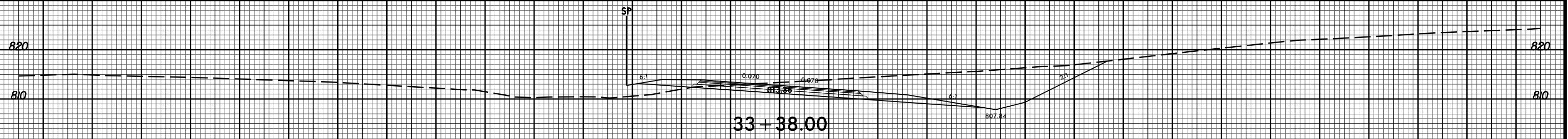
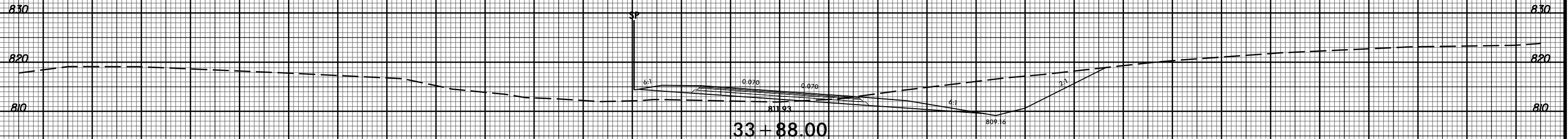

150 140 130 120 110 100 90 80 70 60 50 40 30 20 10 0 10 20 30 40 50 60 70 80 90 100 110 120 130 140 150

11/20/2017 11:58:32 AM U:\Projects\2525C-rdy_xpl\Y13RPD.dgn

8/23/99



PROJ. REFERENCE NO.
U-2525C

SHEET NO.
X-498

150 140 130 120 110 100 90 80 70 60 50 40 30 20 10 0 10 20 30 40 50 60 70 80 90 100 110 120 130 140 150

SP

830

830

820

820

810

810

814.39

815.44

810.53

34 + 38.00

Y13RPD

150 140 130 120 110 100 90 80 70 60 50 40 30 20 10 0 10 20 30 40 50 60 70 80 90 100 110 120 130 140 150

11/20/2017 11:58:32 AM I:\Projects\2525C-rdy_xpl\Y13RPD.dgn

8/23/99



PROJ. REFERENCE NO.
U-2525C

SHEET NO.
X-499

150 140 130 120 110 100 90 80 70 60 50 40 30 20 10 0 10 20 30 40 50 60 70 80 90 100 110 120 130 140 150

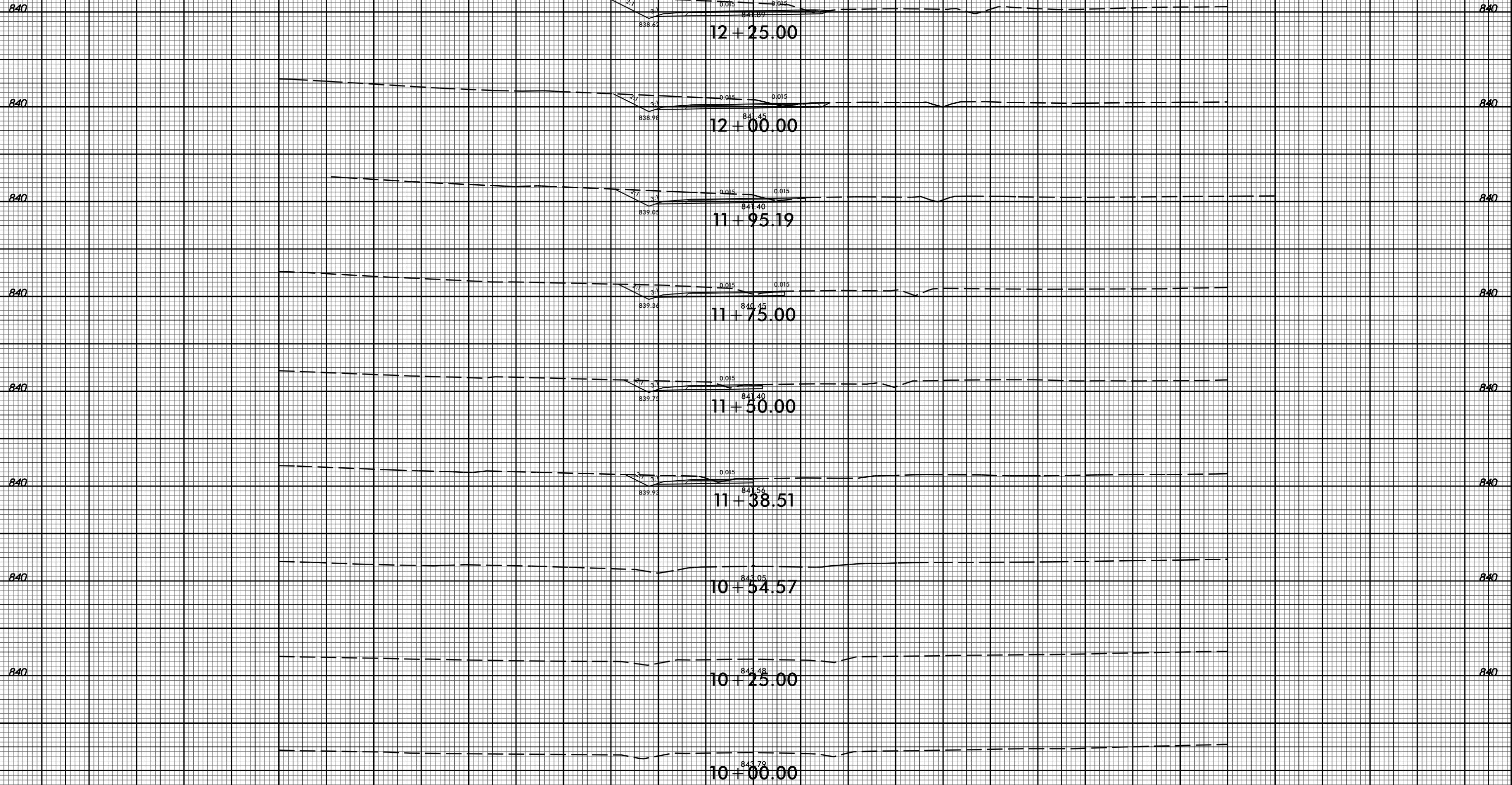

150 140 130 120 110 100 90 80 70 60 50 40 30 20 10 0 10 20 30 40 50 60 70 80 90 100 110 120 130 140 150

Y4DET

11/20/2017 11:58:35 U:\ER\3256-rdy_xpl\Y4DET.dgn

8/23/99



PROJ. REFERENCE NO.
U-2525C

SHEET NO.
X-500

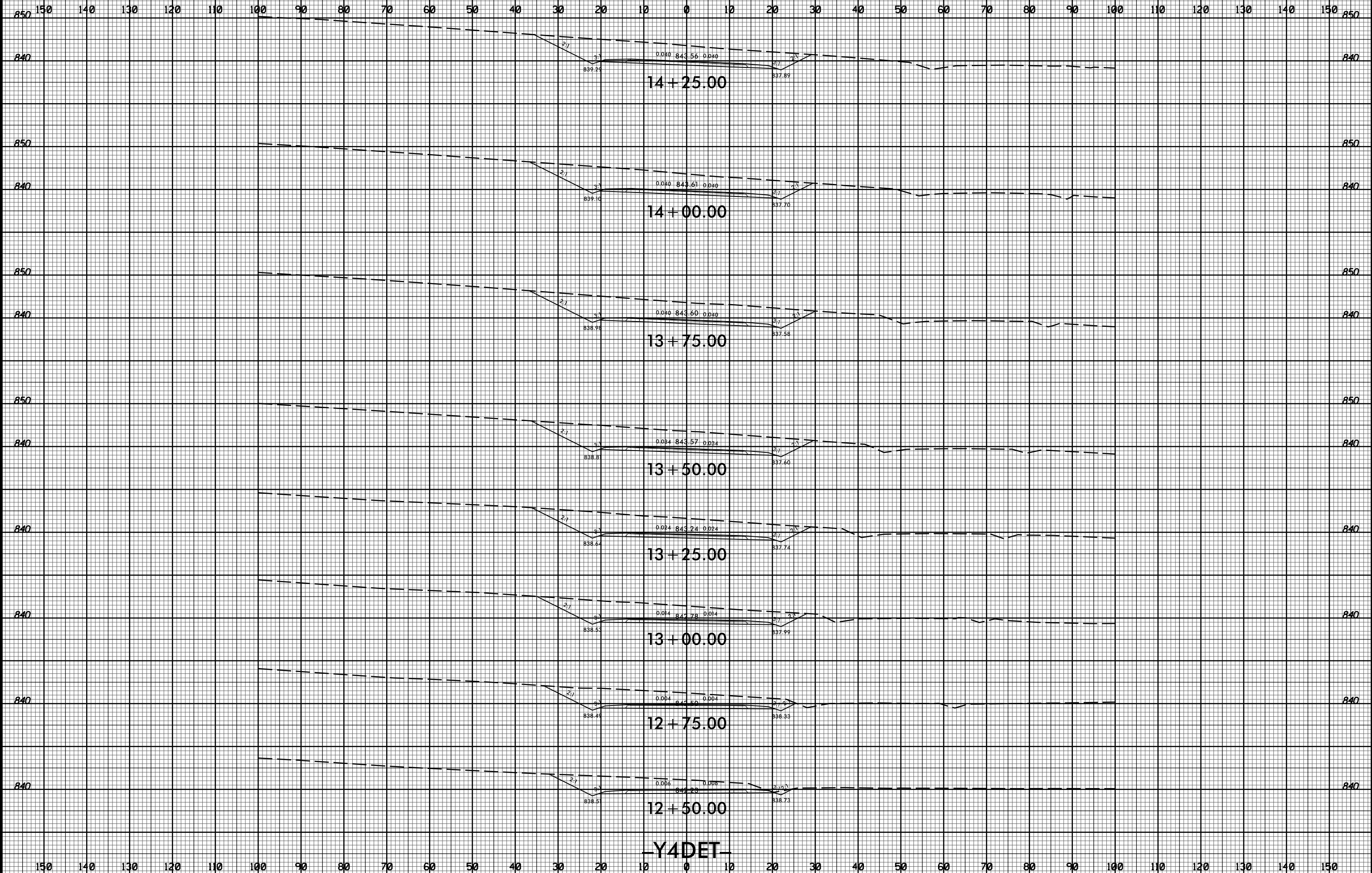

Y4DET

11/20/2017
I:\Projects\2525c_rdy_xpl\Y4DET.dgn

150 140 130 120 110 100 90 80 70 60 50 40 30 20 10 0 10 20 30 40 50 60 70 80 90 100 110 120 130 140 150

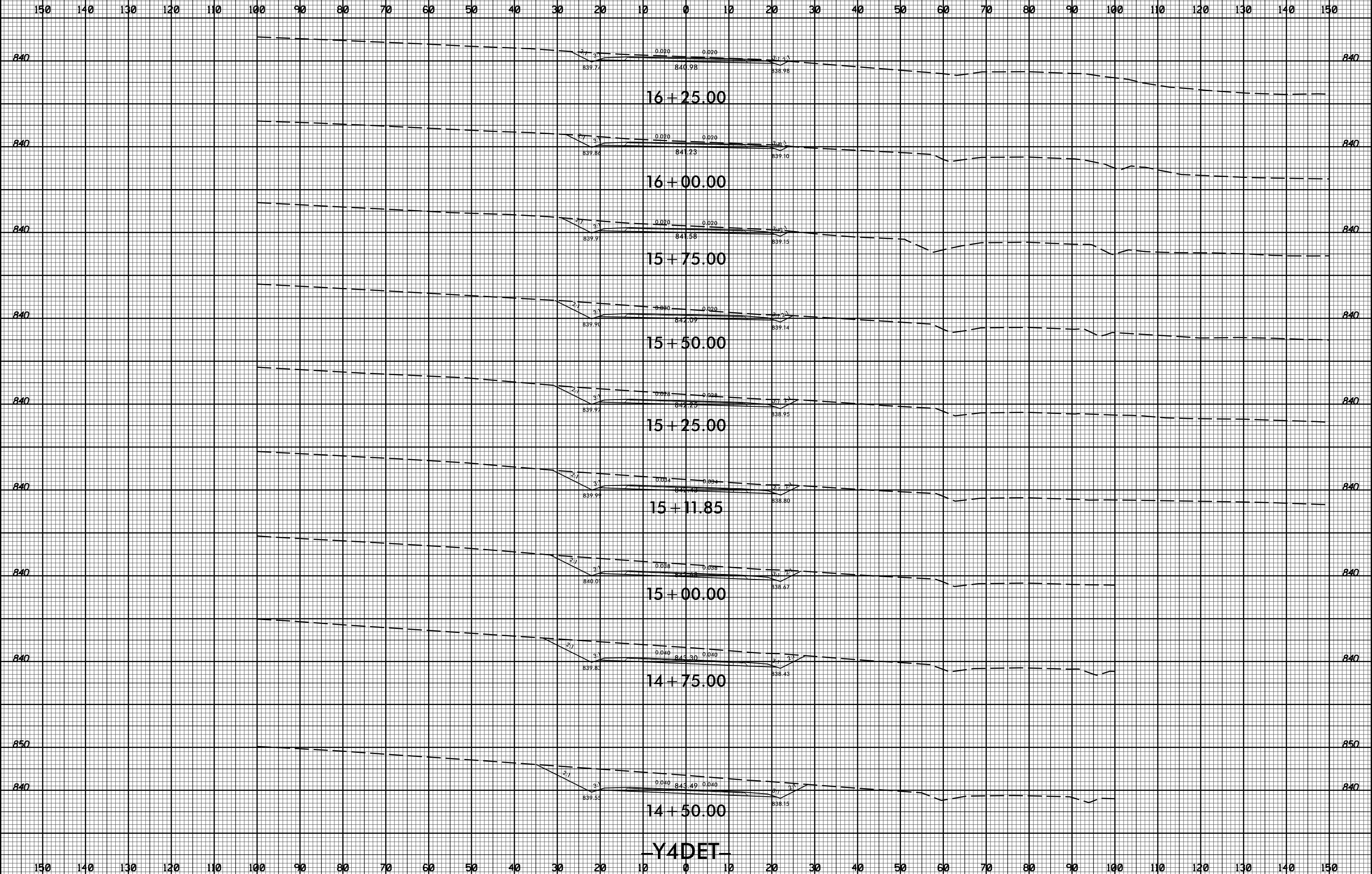

8/23/99



PROJ. REFERENCE NO.
U-2525C

SHEET NO.
X-502

150 140 130 120 110 100 90 80 70 60 50 40 30 20 10 0 10 20 30 40 50 60 70 80 90 100 110 120 130 140 150

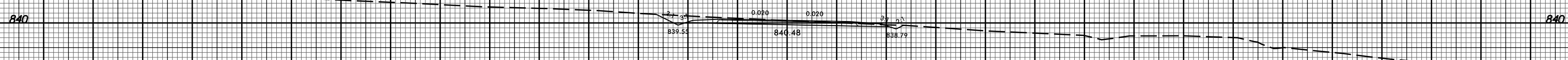
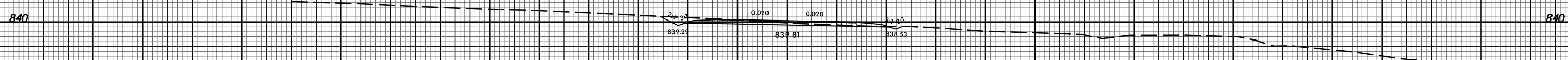
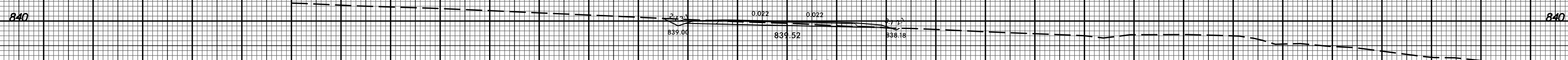
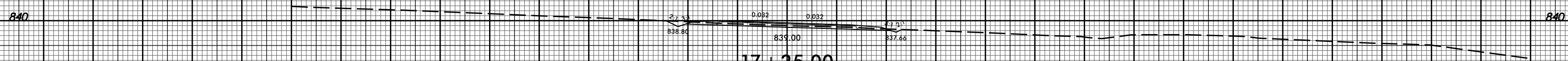
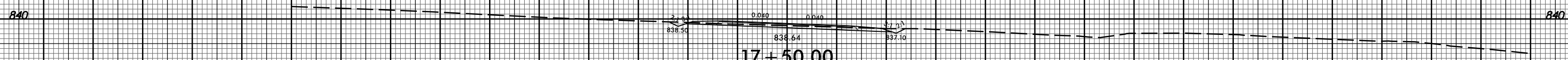
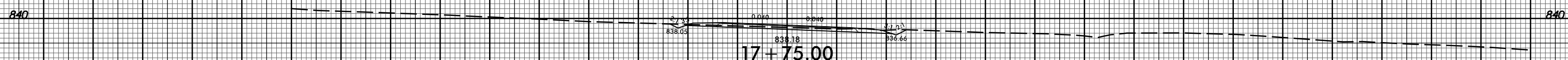
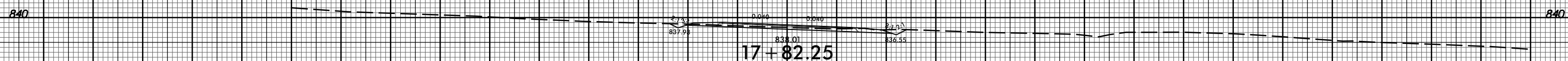
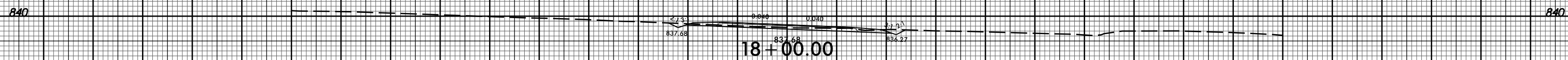
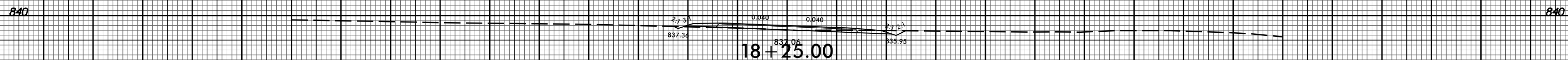

150 140 130 120 110 100 90 80 70 60 50 40 30 20 10 0 10 20 30 40 50 60 70 80 90 100 110 120 130 140 150

Y4DET

11/20/2017 11:58:32 AM U:\Projects\2525C-rdy_xpl\Y4DET.dgn

8/23/99



PROJ. REFERENCE NO.
U-2525C

SHEET NO.
X-503

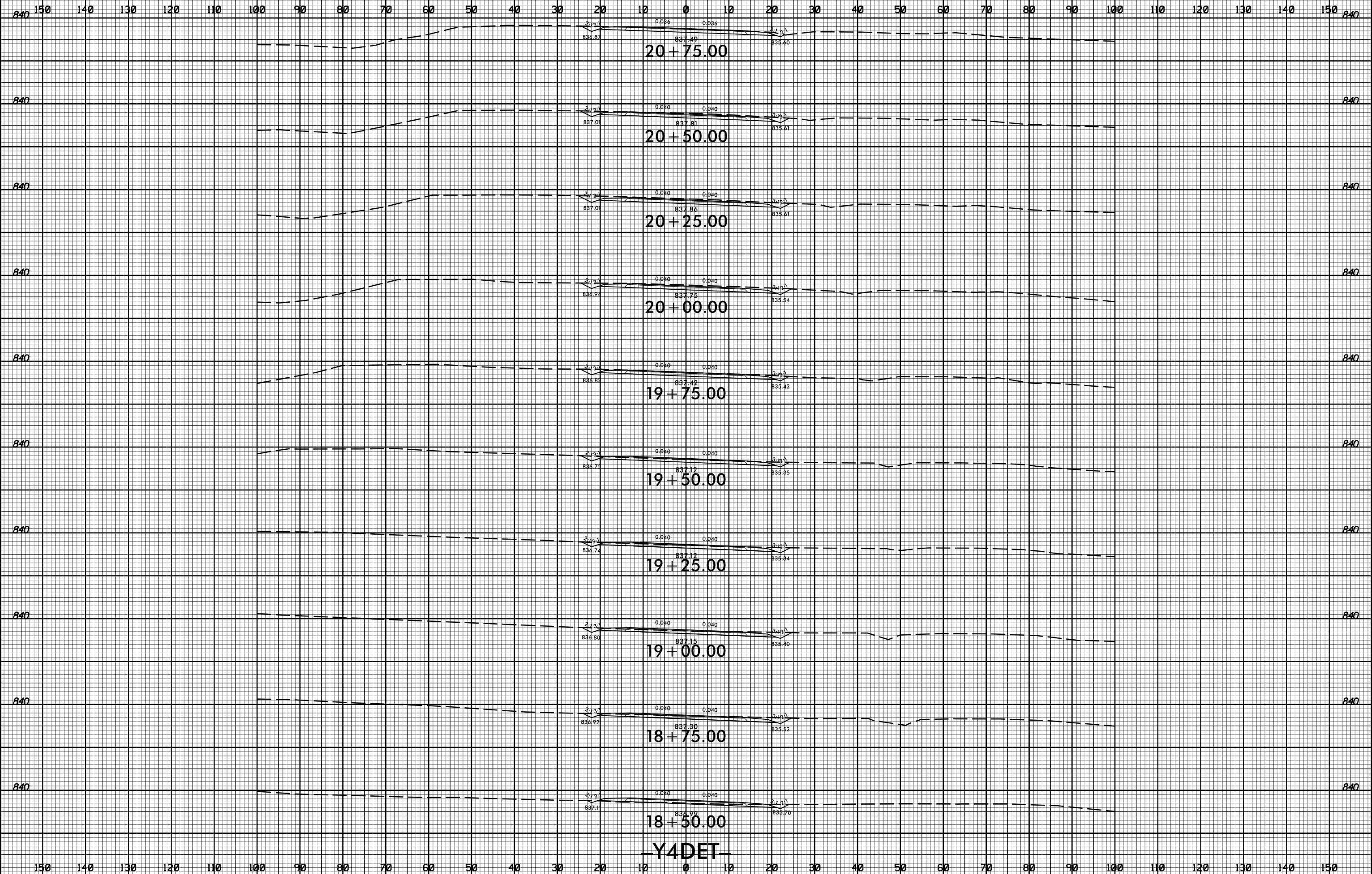

11/20/2017
I:\Projects\2525c-rdy_xpl\Y4DET.dgn

150 140 130 120 110 100 90 80 70 60 50 40 30 20 10 0 10 20 30 40 50 60 70 80 90 100 110 120 130 140 150

8/23/99



PROJ. REFERENCE NO.
U-2525C

SHEET NO.
X-504

150 140 130 120 110 100 90 80 70 60 50 40 30 20 10 0 10 20 30 40 50 60 70 80 90 100 110 120 130 140 150

23 + 32.24
23 + 25.00
23 + 00.00
22 + 89.56

22 + 13.42
22 + 00.00

21 + 75.00
21 + 54.62

21 + 25.00
21 + 00.00

Y4DET

830

830

840

840

11/20/2017 11:58:32 AM U:\Projects\2525C-rdy_xpl\Y4DET.dgn

150 140 130 120 110 100 90 80 70 60 50 40 30 20 10 0 10 20 30 40 50 60 70 80 90 100 110 120 130 140 150

8/23/99



PROJ. REFERENCE NO.
U-2525C

SHEET NO.
X-505

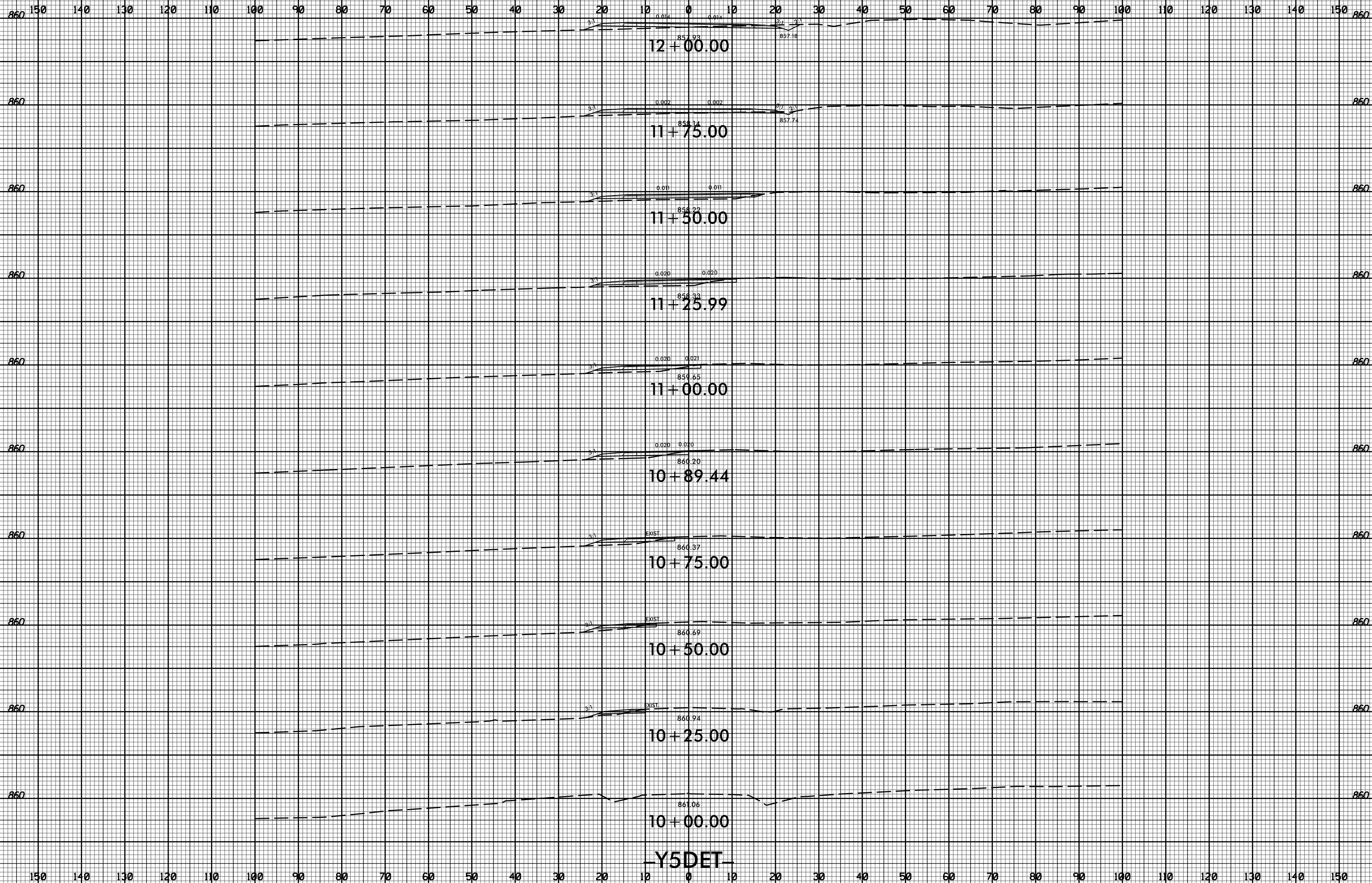

11/20/2017 11:58:32 AM U:\Projects\2525C-rdy_xpl\Y5DET.dgn

150 140 130 120 110 100 90 80 70 60 50 40 30 20 10 0 10 20 30 40 50 60 70 80 90 100 110 120 130 140 150



150 140 130 120 110 100 90 80 70 60 50 40 30 20 10 0 10 20 30 40 50 60 70 80 90 100 110 120 130 140 150

14 + 50.00

14 + 25.00

14 + 00.00

13 + 75.00

13 + 50.00

13 + 25.00

13 + 00.00

12 + 75.00

12 + 50.00

12 + 25.00

Y5DET

860

860

860

860

860

860

860

860

150 140 130 120 110 100 90 80 70 60 50 40 30 20 10 0 10 20 30 40 50 60 70 80 90 100 110 120 130 140 150

8/23/99



PROJ. REFERENCE NO.
U-2525C

SHEET NO.
X-507

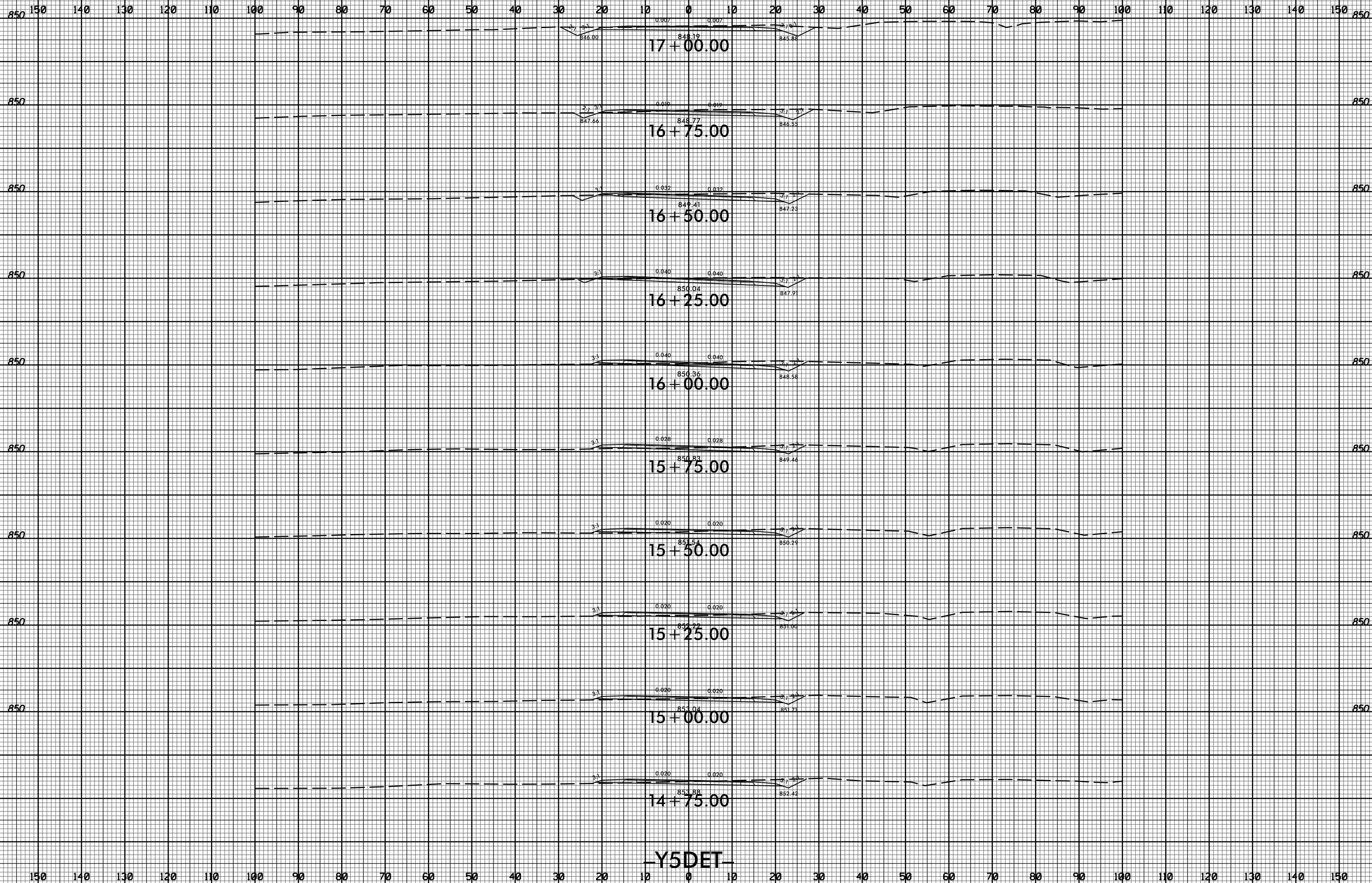

Y5DET

11/20/2017
I:\S\2525C-rdy_xpl_Y5DET.dgn

150 140 130 120 110 100 90 80 70 60 50 40 30 20 10 0 10 20 30 40 50 60 70 80 90 100 110 120 130 140 150



150 140 130 120 110 100 90 80 70 60 50 40 30 20 10 0 10 20 30 40 50 60 70 80 90 100 110 120 130 140 150

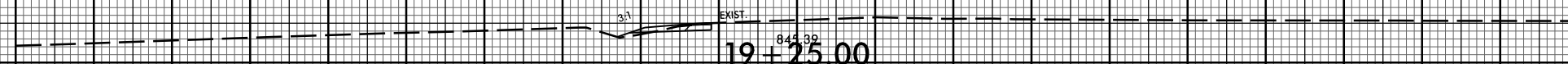

19+25.00

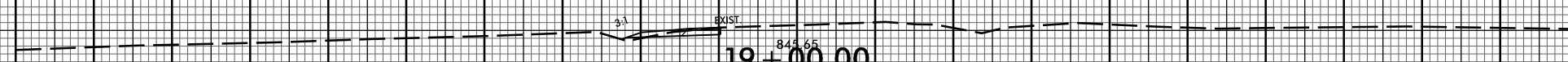

19+00.00

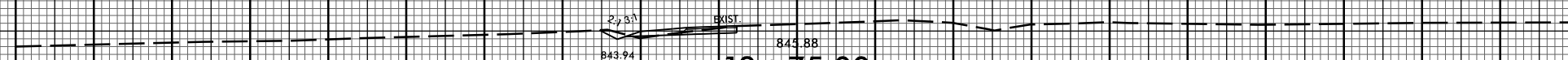

18+75.00

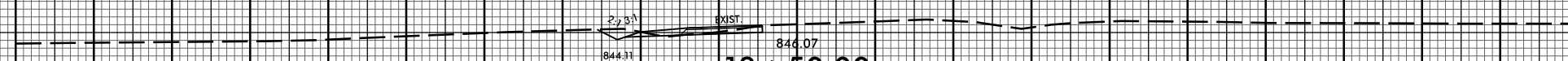

18+50.00

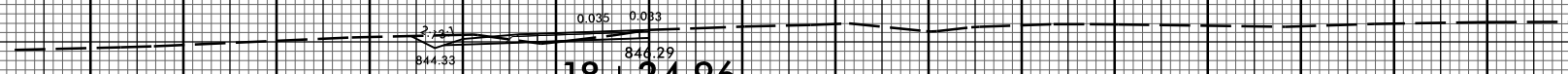

18+24.96

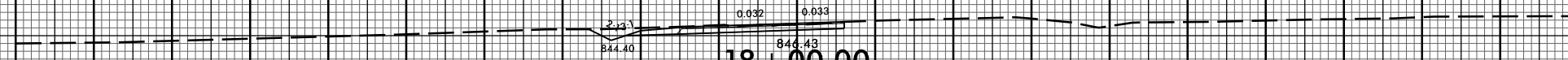

18+00.00



17+83.50

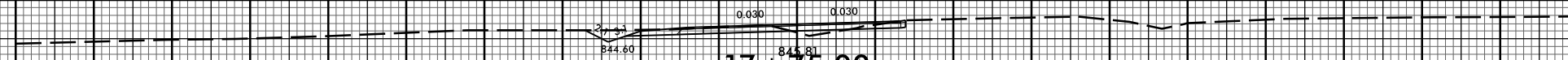

17+75.00

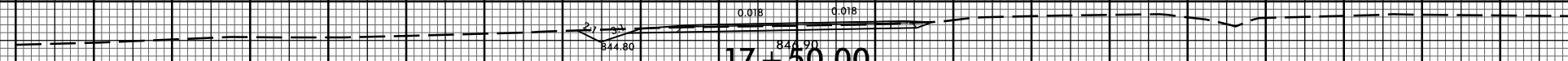

17+50.00

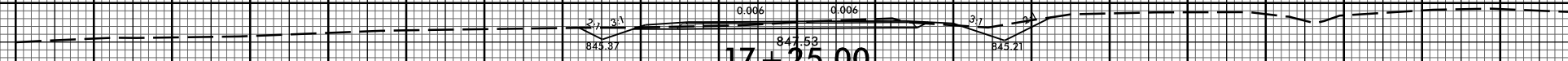

17+25.00

Y5DET

150 140 130 120 110 100 90 80 70 60 50 40 30 20 10 0 10 20 30 40 50 60 70 80 90 100 110 120 130 140 150

8/23/99



PROJ. REFERENCE NO.	SHEET NO.
U-2525C	X-509

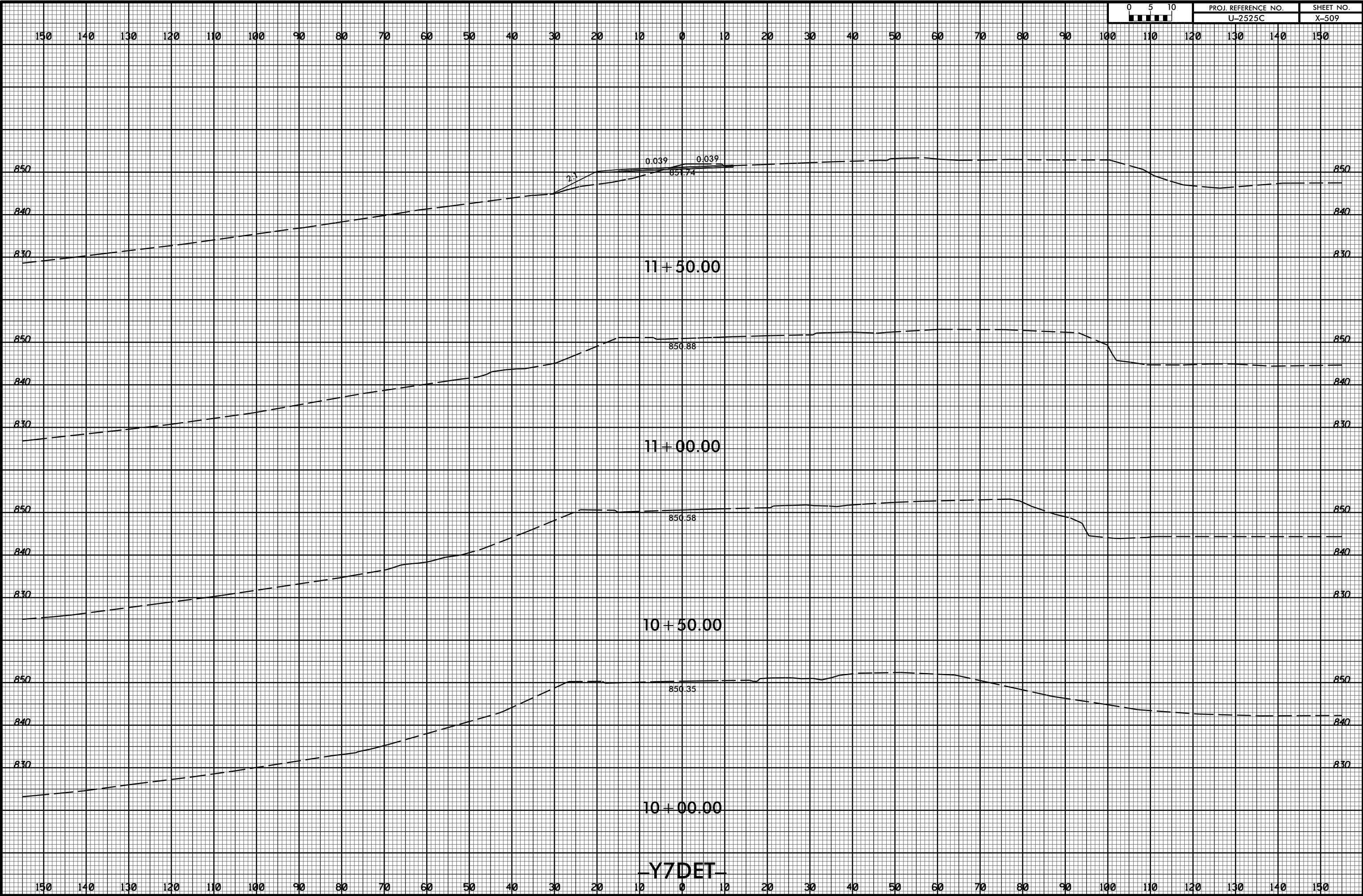

11/20/2017 11:58:35 U:\Projects\2525C-rdy_xpl\Y7DET.dgn

Y7DET

8/23/99



PROJ. REFERENCE NO.
U-2525C

SHEET NO.
X-510

150 140 130 120 110 100 90 80 70 60 50 40 30 20 10 0 10 20 30 40 50 60 70 80 90 100 110 120 130 140 150

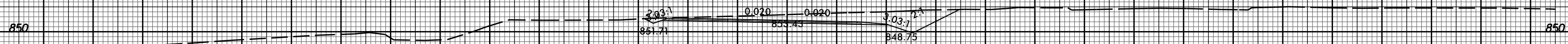

15 + 50.00



15 + 00.00

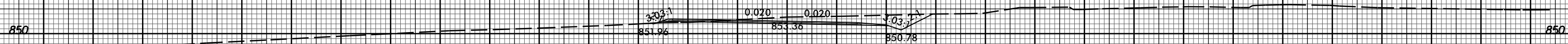

14 + 50.00

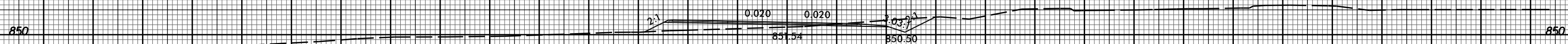

14 + 00.00

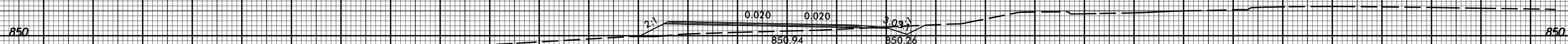

13 + 50.00

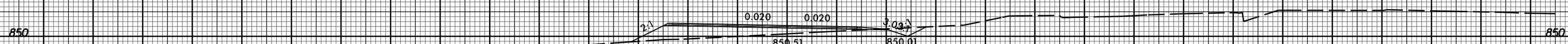

13 + 00.00



12 + 50.00

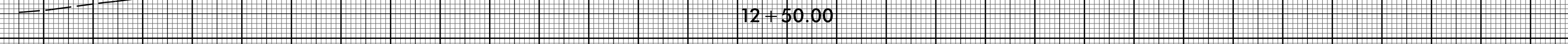

12 + 00.00

Y7DET

150 140 130 120 110 100 90 80 70 60 50 40 30 20 10 0 10 20 30 40 50 60 70 80 90 100 110 120 130 140 150

11/20/2017
I:\Projects\2525c_rdy_xpl\Y7DET.dgn



150 140 130 120 110 100 90 80 70 60 50 40 30 20 10 0 10 20 30 40 50 60 70 80 90 100 110 120 130 140 150

848.45
19 + 00.00

849.35
18 + 50.00

850.52
18 + 00.00

850.82
17 + 50.00

851.28
17 + 00.00

851.81
16 + 50.00

852.38
16 + 00.00

849.25

Y7DET

850

850

850

850

850

850

850

850

850

850

840

840

850

850

150 140 130 120 110 100 90 80 70 60 50 40 30 20 10 0 10 20 30 40 50 60 70 80 90 100 110 120 130 140 150

8/23/99



PROJ. REFERENCE NO.
U-2525C

SHEET NO.
X-512

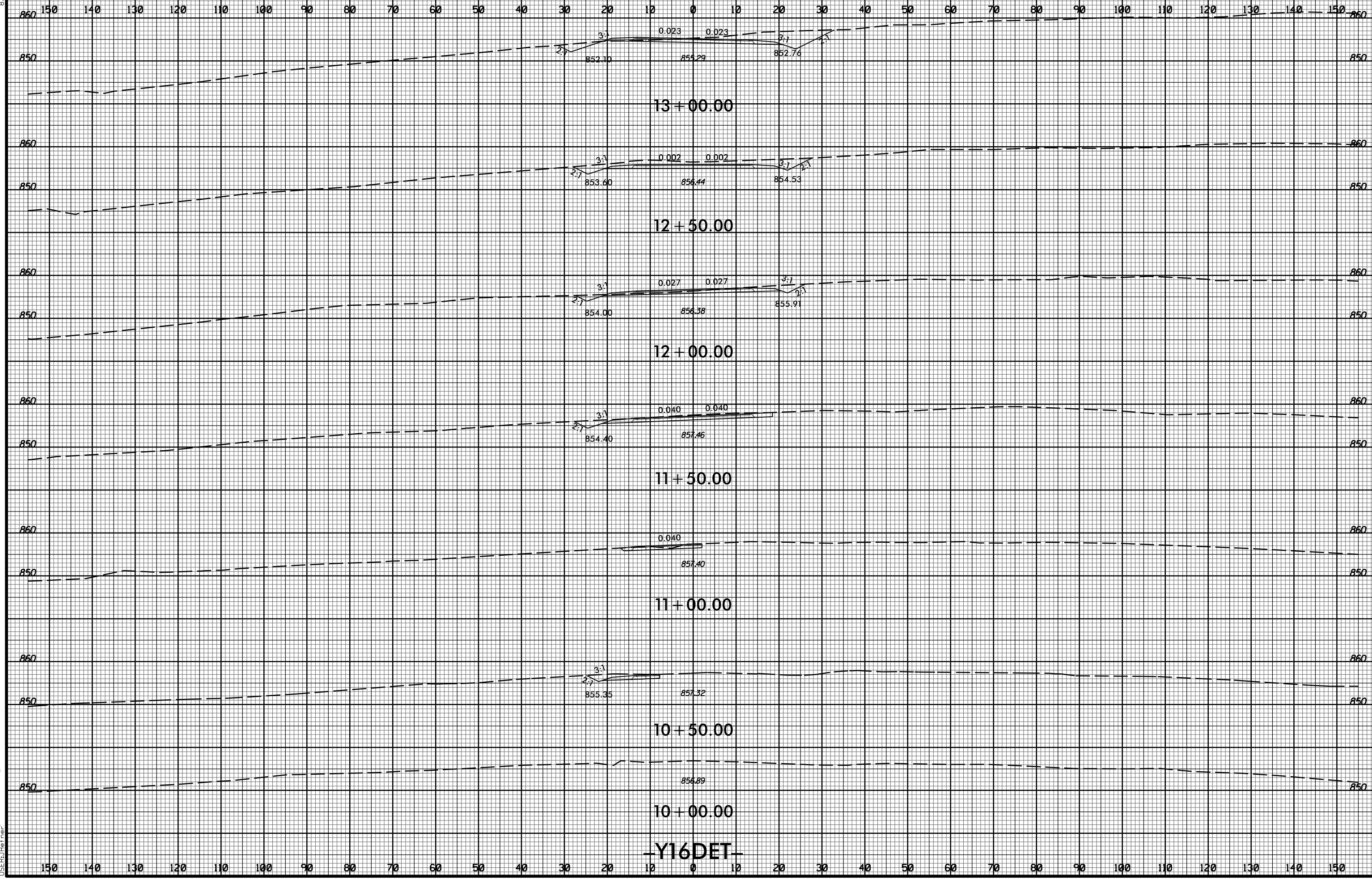

11/20/2017
I:\Projects\2525C_rdy_xpl\Y16DET.dgn

Y16DET

8/23/99



PROJ. REFERENCE NO.	SHEET NO.
U-2525C	X-513

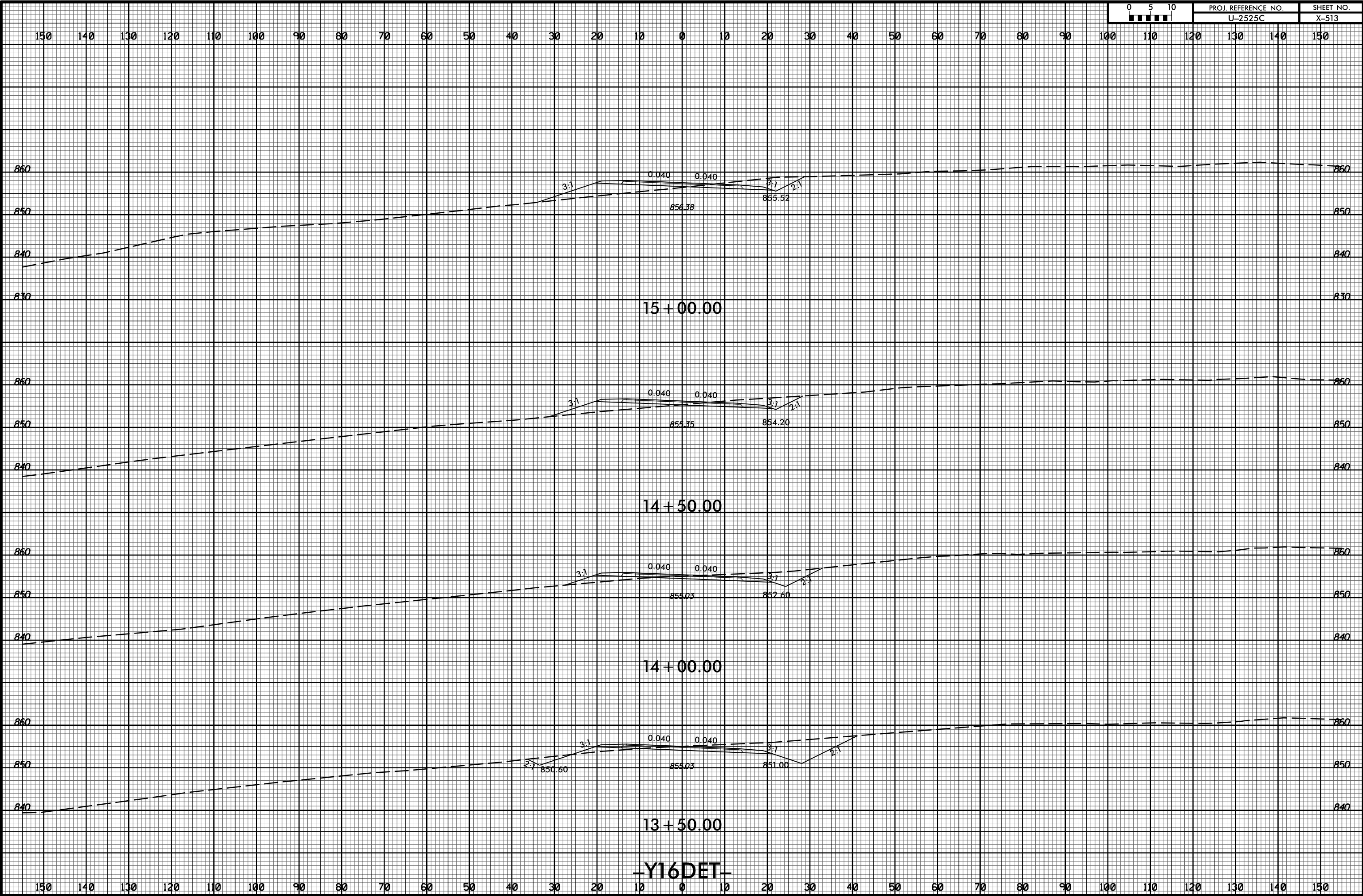

11/20/2017 11:58:33 AM U:\Projects\2525C-rdy_xpl\Y16DET.dgn

Y16DET

8/23/99



PROJ. REFERENCE NO.
U-2525C

SHEET NO.
X-514

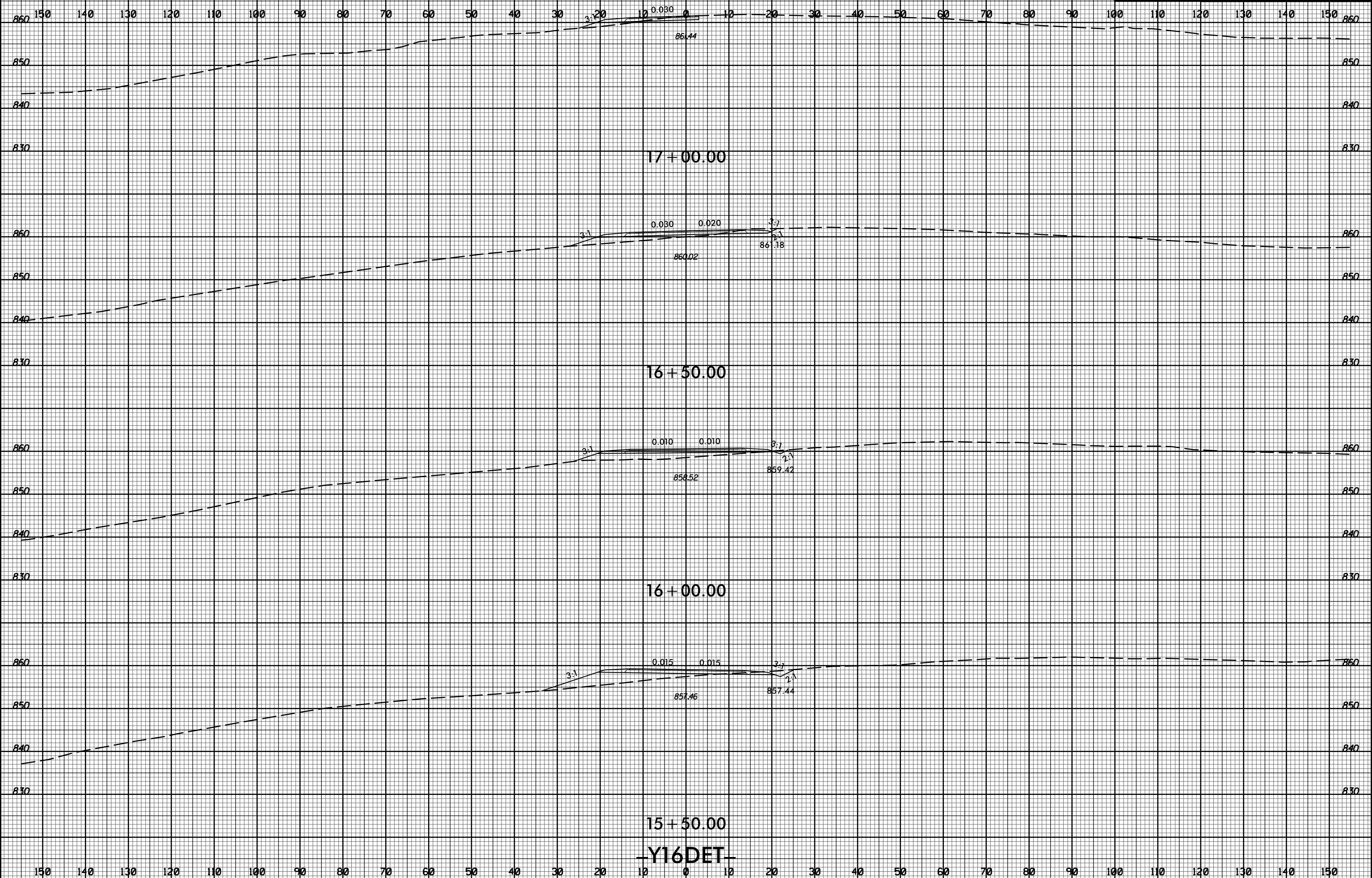

11/20/2017
13:58:32
U:\Projects\2525C\rdy_xpl\Y16DET.dgn

8/23/99



PROJ. REFERENCE NO.
U-2525C

SHEET NO.
X-516

150 140 130 120 110 100 90 80 70 60 50 40 30 20 10 0 10 20 30 40 50 60 70 80 90 100 110 120 130 140 150

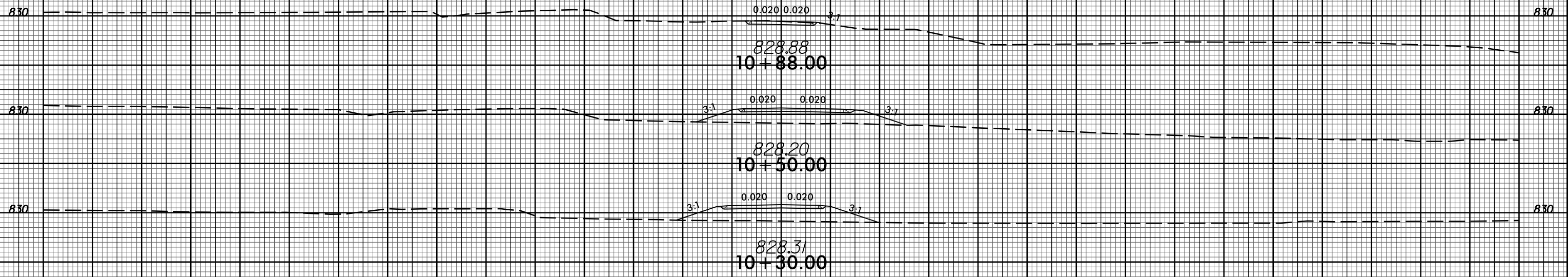

-DRI-

150 140 130 120 110 100 90 80 70 60 50 40 30 20 10 0 10 20 30 40 50 60 70 80 90 100 110 120 130 140 150

11/20/2017 11:58:35 U:\Projects\2525C-rdy_xpl_DR1.dgn