

**This electronic collection of documents is provided
for the convenience of the user
and is Not a Certified Document –**

**The documents contained herein were originally issued
and sealed by the individuals whose names and license
numbers appear on each page, on the dates appearing
with their signature on that page.**

**This file or an individual page
shall not be considered a certified document.**

<p>-L-</p> <p>PI Sta 218+83.43 Δ = 0° 34' 22.6" LS = 200.07 LT = 133.13 ST = 66.67</p>	<p>-LCD-</p> <p>PI Sta 288+116.1 Δ = 0° 34' 22.6" LS = 200.07 LT = 133.13 ST = 66.67</p>	<p>-LCD-</p> <p>PI Sta 50+300.3 Δ = 0° 15' 42.5" LS = 80.07 LT = 53.33 ST = 26.67</p>	<p>-LCD-</p> <p>PI Sta 58+58.43 Δ = 0° 15' 42.5" LS = 80.07 LT = 53.33 ST = 26.67</p>	<p>-LACFLY-</p> <p>PI Sta 23+16.66 Δ = 0° 15' 42.5" LS = 80.07 LT = 53.33 ST = 26.67</p>	<p>-LACFLY-</p> <p>PI Sta 46+72.42 Δ = 0° 15' 42.5" LS = 80.07 LT = 53.33 ST = 26.67</p>
<p>-YHRPA-</p> <p>PI Sta 14+69.51 Δ = 5° 36' 45.5" LS = 182.00 LT = 128.06 ST = 64.06</p>	<p>-YHRPA-</p> <p>PI Sta 21+44.83 Δ = 6° 34' 31.8" (RT) LS = 108.31 LT = 61.25 ST = 30.63</p>	<p>-YHRPD-</p> <p>PI Sta 20+94.89 Δ = 5° 29' 18.0" LS = 120.33 LT = 120.33 ST = 60.17</p>	<p>-YHRPD-</p> <p>PI Sta 31+94.39 Δ = 4° 00' 38.5" LS = 160.00 LT = 133.39 ST = 66.77</p>		

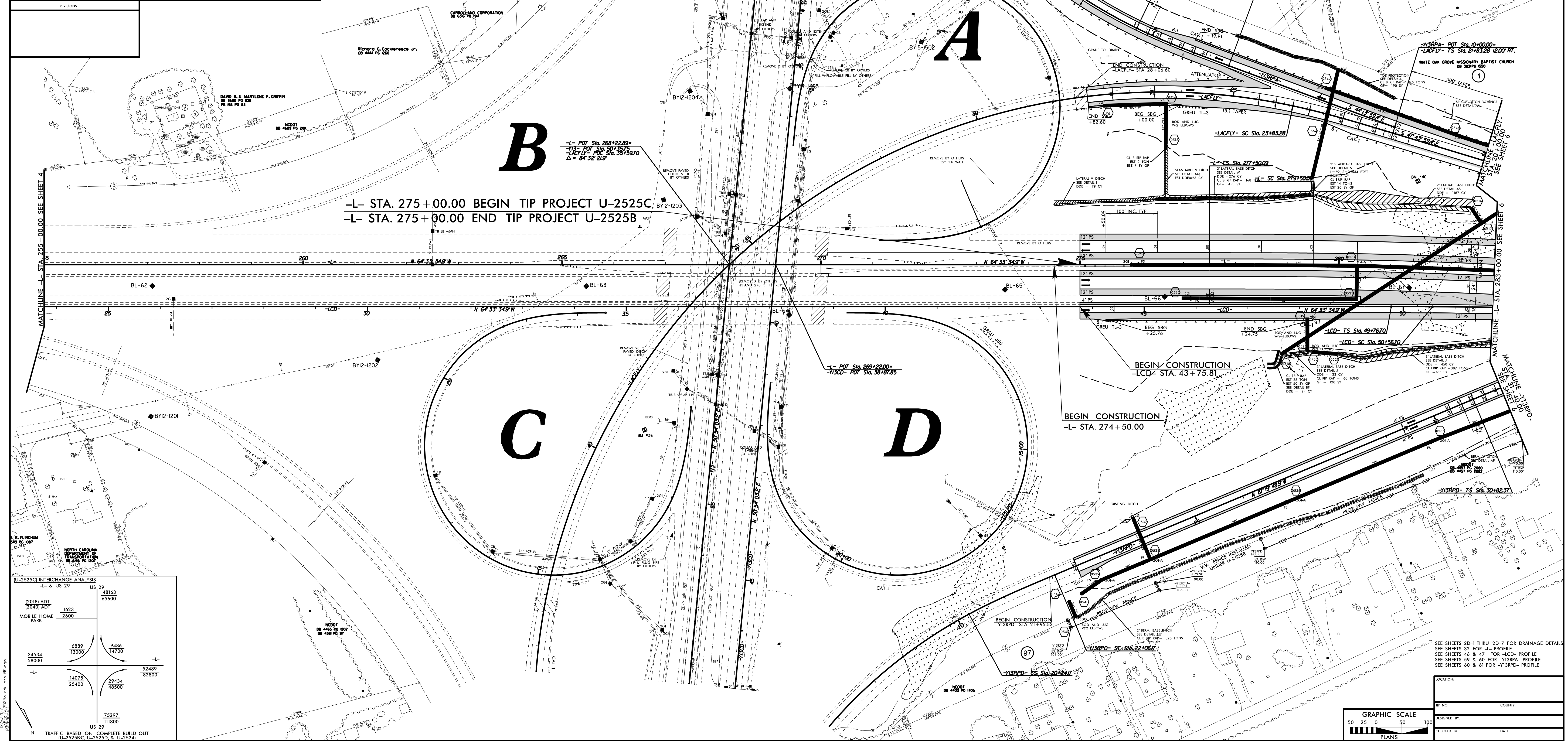

U-2525C INTERCHANGE ANALYSIS

-L- & US 29	US 29	28163	65400
(2018) ADT	(2040) ADT	1623	2600
MOBILE HOME PARK		6889	9486
		13000	14700
34534	58000		
-L-		14073	29434
		25400	48500
		75297	111800
		52489	87800
		75297	111800
		52489	87800

TRAFFIC BASED ON COMPLETE BUILD-OUT (U-2525C, U-2525D, & U-2524)

PROJECT REFERENCE NO. **U-2525C**

DATE: **1/8/2018**

DESIGNED BY: **JL/10/AMH**

CHECKED BY: **JL/10/AMH**

DATE: **1/8/2018**

SCALE: **AS SHOWN**

GRAPHIC SCALE: **1" = 100'**

PLANS

DOCUMENT NOT CONSIDERED FINAL UNLESS ALL SIGNATURES COMPLETED

GRAPHIC SCALE

0 25 50 100

PLANS

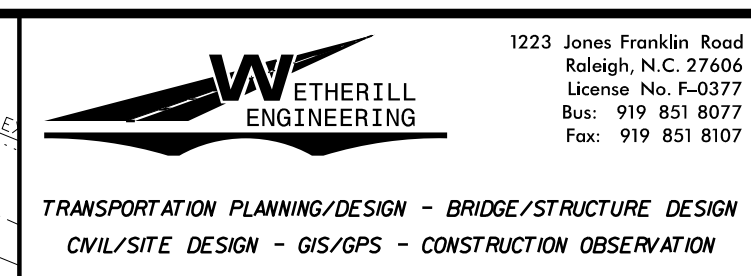

PROJECT REFERENCE NO. U-2525C	SHEET NO. 6
ROADWAY DESIGN ENGINEER 1/8/2018	HYDRAULICS ENGINEER 1/10/2018
SEAL 21116 E. H. May	SEAL 23993 M. S. Price
DOCUMENT NOT CONSIDERED FINAL UNLESS ALL SIGNATURES COMPLETED	

-L- PI Sta 288+11.64 Δ = 9° 50' 53.9" (RT) D = 0° 34' 22.6" L = 1,718.85' T = 861.55' R = 10,000.00' SE = .02	-LCD- PI Sta 58+58.43 Δ = 10° 28' 13.4" (RT) D = 0° 39' 17.3" L = 1,599.00' T = 801.73' R = 8,750.00' SE = NC DS = 50 MPH	-LACFLY- PI Sta 11+33.34 Δ = 1° 54' 35.5" Ls = 200.00' LT = 133.34' ST = 66.67'	-LACFLY- PI Sta 13+31.37 Δ = 5° 00' 52.5" (RT) D = 1° 54' 35.5" L = 262.56' T = 131.37' R = 3,000.00' SE = .05 DS = 60 MPH	-LACFLY- PI Sta 15+29.24 Δ = 1° 54' 35.5" Ls = 200.00' LT = 133.34' ST = 66.67'	-LACFLY- PI Sta 31+94.39 Δ = 4° 00' 38.5" Ls = 168.00' LT = 112.03' ST = 56.03'	-Y13RPD- PI Sta 34+59.64 Δ = 19° 47' 05.8" (RT) D = 4° 46' 28.7" L = 414.38' T = 209.27' R = 1,200.00' SE = .07 DS = 50 MPH	-Y16- PI Sta 37+27.55 Δ = 0° 33' 05.3" Ls = 168.00' LT = 105.27' ST = 62.81'
---	--	---	---	---	---	--	--

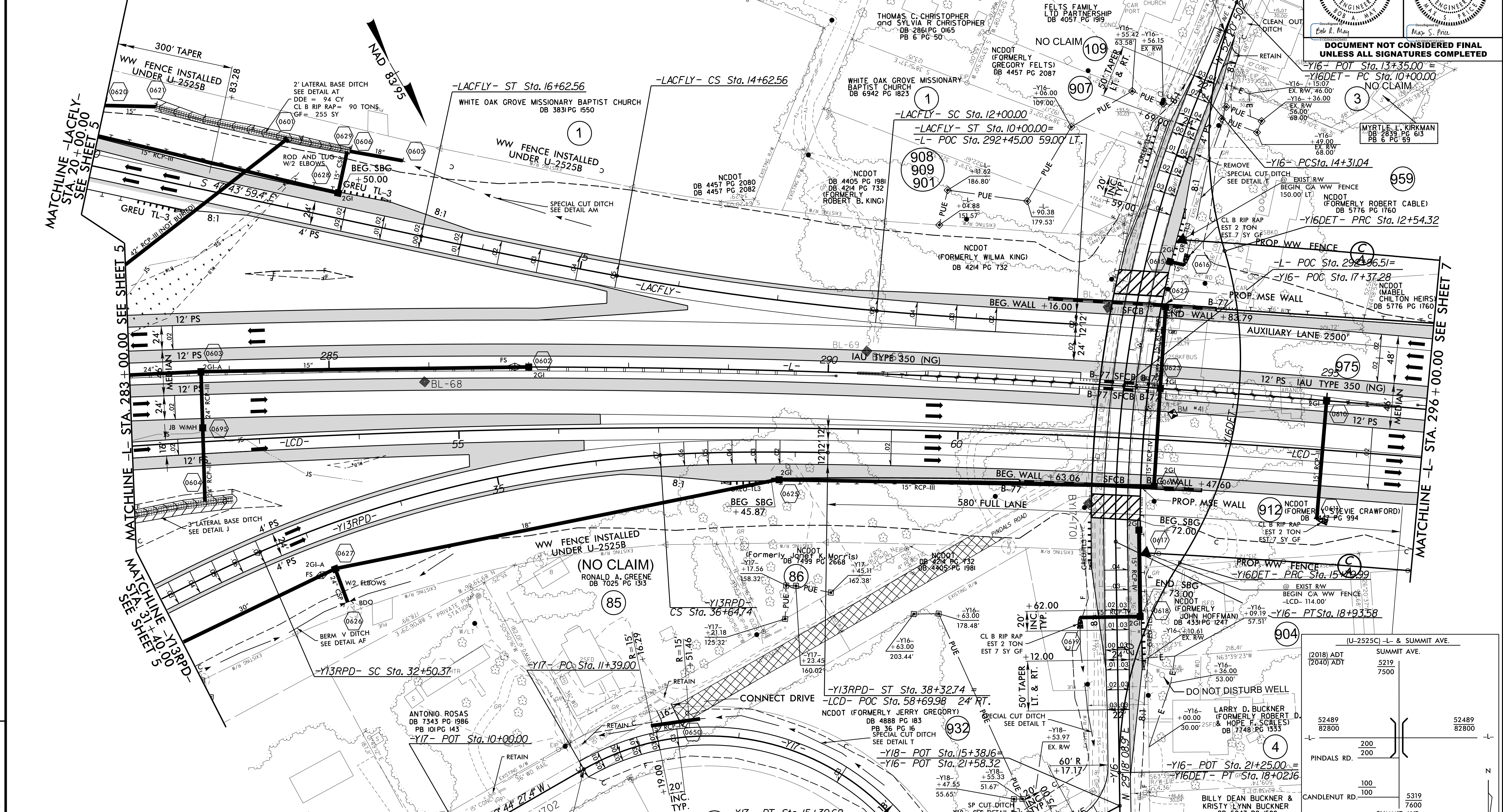

-Y16- PI Sta 16+65.48 Δ = 23° 02' 41.3" (LT) D = 4° 58' 56.1" L = 462.54' T = 234.44' R = 1,150.00' SE = .04 RO = SEE PLANS DS = 40 MPH	-Y17- PI Sta 13+97.04 Δ = 9° 48' 47.7" (RT) D = 22° 55' 05.9" L = 400.61' T = 258.04' R = 250.00' SE = .03 DS = 20 MPH
---	---

(U-2525C) -L- & SUMMIT AVE.	
(2018) ADT	SUMMIT AVE.
(2040) ADT	5219
	7500
52489	52489
82800	82800
200	200
200	200
100	5319
100	7600
SUMMIT AVE.	
TRAFFIC BASED ON COMPLETE BUILD-OUT (U-2525B, U-2525D, & U-2524)	

SFCB - "SINGLE FACED CONCRETE BARRIER"
SEE SHEET 2B-1 FOR BRIDGE SKETCH
SEE SHEETS 2D-1 THRU 2D-7 FOR DRAINAGE DETAILS
SEE SHEET 32 FOR -L- PROFILE
SEE SHEETS 60 & 61 FOR -Y13RPD- PROFILE
SEE SHEETS 46 & 47 FOR -LCD- PROFILE
SEE SHEET 62 FOR -Y16- PROFILE
SEE SHEETS 51-1 THRU 51-29 FOR STRUCTURE PLANS
SEE SHEET 63 FOR -Y17- & -Y18- PROFILE
SEE SHEET 6A FOR -Y16- DETOUR

REVISIONS

12/27/2017 U-2525C-rdy_psh_06.dgn

B.17/799

DETAIL OF -Y16DET- (SUMMIT AVE.)

VDES. = 35 MPH

WETHERILL ENGINEERING
 1223 Jones Franklin Road
 Raleigh, N.C. 27606
 License No. F-0377
 Bus: 919 851 8077
 Fax: 919 851 8107

TRANSPORTATION PLANNING/DESIGN - BRIDGE/STRUCTURE DESIGN
 CIVIL/SITE DESIGN - GIS/GPS - CONSTRUCTION OBSERVATION

PROJECT REFERENCE NO. U-2525C	SHEET NO. 6A
RW SHEET NO.	
ROADWAY DESIGN ENGINEER 1/8/2018 North Carolina Professional Engineer SEAL 21116 BOB A. MAY	HYDRAULICS ENGINEER 1/10/2018 North Carolina Professional Engineer SEAL 23993 MAY S. PRICE
DOCUMENT NOT CONSIDERED FINAL UNLESS ALL SIGNATURES COMPLETED	

REVISIONS

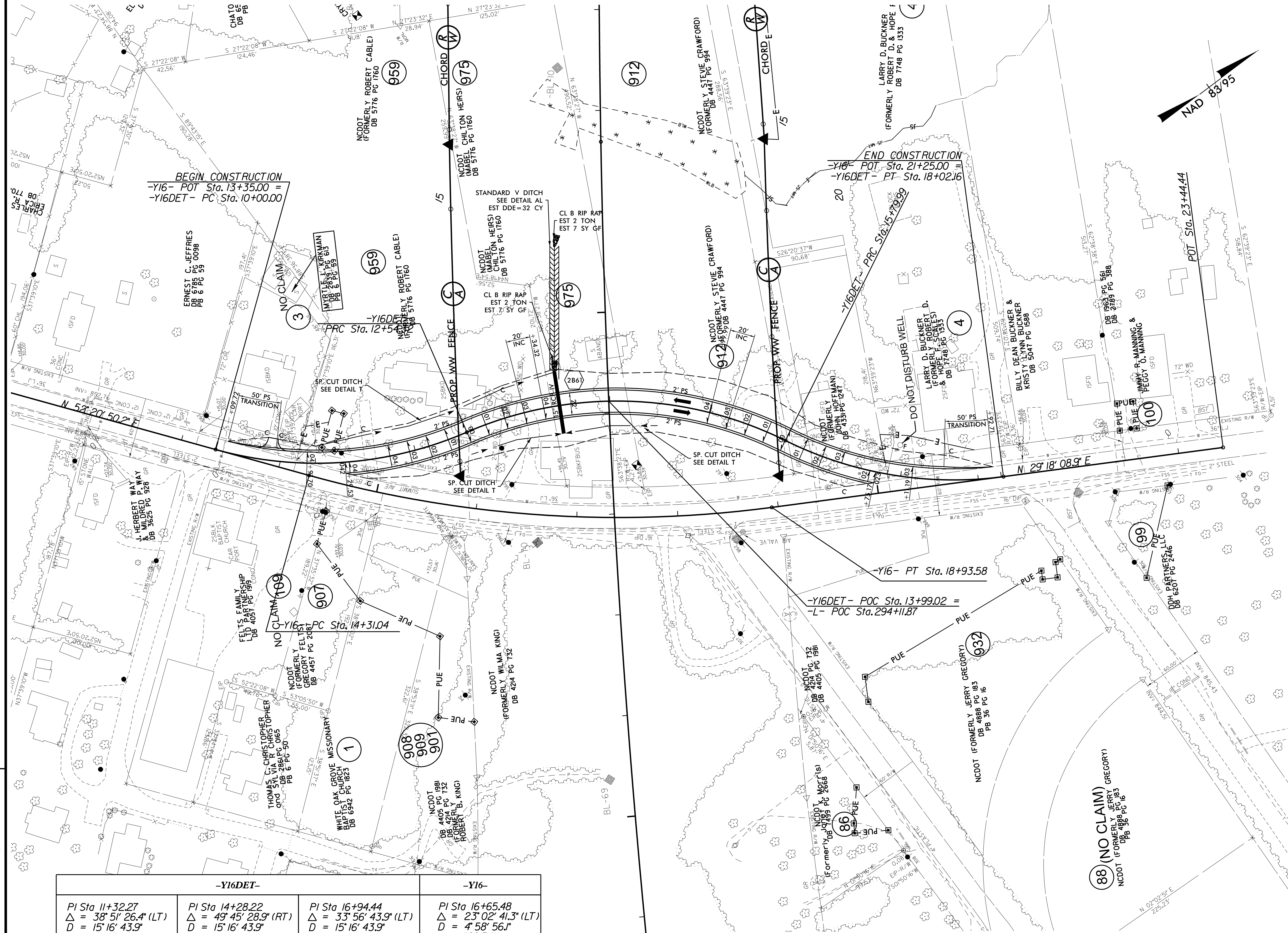

-Y16DET-		-Y16-	
PI Sta 11+32.27	PI Sta 14+28.22	PI Sta 16+94.44	PI Sta 16+65.48
Δ = 38° 51' 26.4" (LT)	Δ = 49° 45' 28.9" (RT)	Δ = 33° 56' 43.9" (LT)	Δ = 23° 02' 41.3" (LT)
D = 15' 16" 43.9"	D = 15' 16" 43.9"	D = 15' 16" 43.9"	D = 4' 58" 56.1"
L = 254.32'	L = 325.67'	L = 222.17'	L = 462.54'
T = 132.27'	T = 173.90'	T = 114.45'	T = 234.44'
R = 375.00'	R = 375.00'	R = 375.00'	R = 1150.00'
SE = .04	SE = .04	SE = .04	SE = .04

SEE SHEET 6 FOR -L-, Y16DET- FOR PLAN VIEW
 SEE SHEET 69 FOR -Y16DET- PROFILE

12/16/2017 U:\2525C\rdy_psh_06A.dgn

8.17.2017

PROJECT REFERENCE NO. U-2525C		SHEET NO. 7	
RW SHEET NO.			
ROADWAY DESIGN ENGINEER 1/8/2018		HYDRAULICS ENGINEER 1/10/2018	
DOCUMENT NOT CONSIDERED FINAL UNLESS ALL SIGNATURES COMPLETED			

WETHERILL ENGINEERING
1223 Jones Franklin Road
Raleigh, N.C. 27606
License No. F-0377
Bus. 919 851 8077
Fax: 919 851 8107

TRANSPORTATION PLANNING/DESIGN - BRIDGE/STRUCTURE DESIGN
CIVIL/SITE DESIGN - GIS/GPS - CONSTRUCTION OBSERVATION

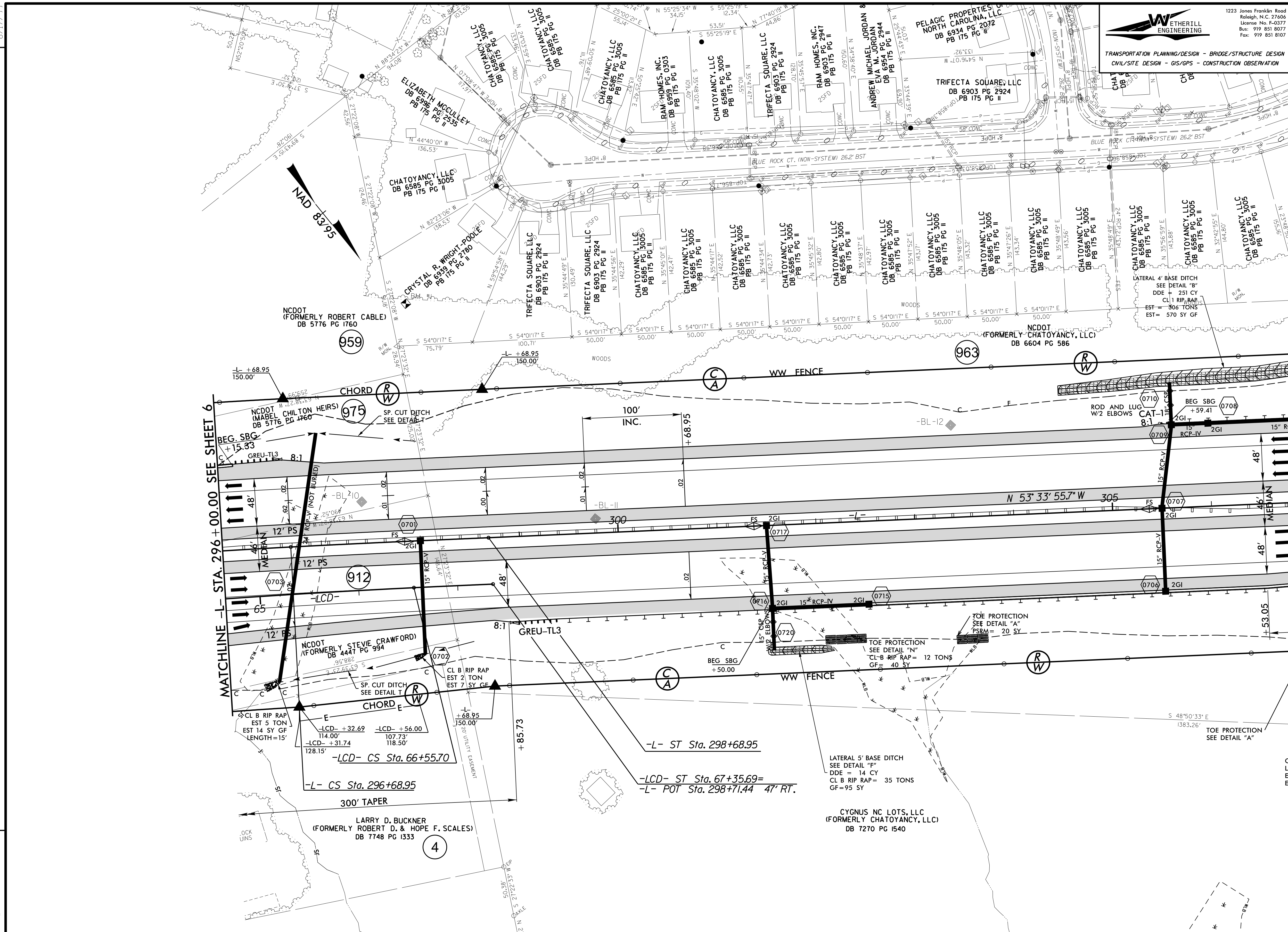

REVISIONS

-L-	-LCD-
PI Sta 288+11.64 $\Delta = 9' 50'' 53.9''$ (RT) $D = 0' 34'' 22.6''$ $L = 1718.85'$ $T = 861.55'$ $R = 10,000.00'$ $SE = .02$	PI Sta 58+58.43 $\Delta = 10' 28'' 13.4''$ (RT) $D = 0' 39'' 17.3''$ $L = 1599.00'$ $T = 801.73'$ $R = 8750.00'$ $SE = NC$ $DS = 50$ MPH
PI Sta 297+35.61 $\Delta = 0' 34'' 22.6''$ $Ls = 200.00'$ $LT = 133.33'$ $ST = 66.67'$	PI Sta 66+82.36 $\Delta = 0' 15'' 42.9''$ $Ls = 80.00'$ $LT = 53.33'$ $ST = 26.67'$

SEE SHEETS 2D-1 THRU 2D-7 FOR DRAINAGE DETAILS
SEE SHEET 33 FOR -L- PROFILE
SEE SHEETS 46 & 47 FOR -LCD- PROFILE

12/6/2017 U-2525C-rdy_psh_07.dgn
11:58:10 AM

8/17/99

WETHERILL ENGINEERING
 1223 Jones Franklin Road
 Raleigh, N.C. 27606
 License No. F-0377
 Bus: 919 851 8077
 Fax: 919 851 8107

TRANSPORTATION PLANNING/DESIGN - BRIDGE/STRUCTURE DESIGN
 CIVIL/SITE DESIGN - GIS/GPS - CONSTRUCTION OBSERVATION

PROJECT REFERENCE NO. U-2525C	SHEET NO. 8
RW SHEET NO.	
ROADWAY DESIGN ENGINEER 1/8/2018 NORTH CAROLINA PROFESSIONAL ENGINEER SEAL 21116 BOB A. MAY	HYDRAULICS ENGINEER 1/10/2018 NORTH CAROLINA PROFESSIONAL ENGINEER SEAL 23993 MAY S. PRICE
DOCUMENT NOT CONSIDERED FINAL UNLESS ALL SIGNATURES COMPLETED	

REVISIONS

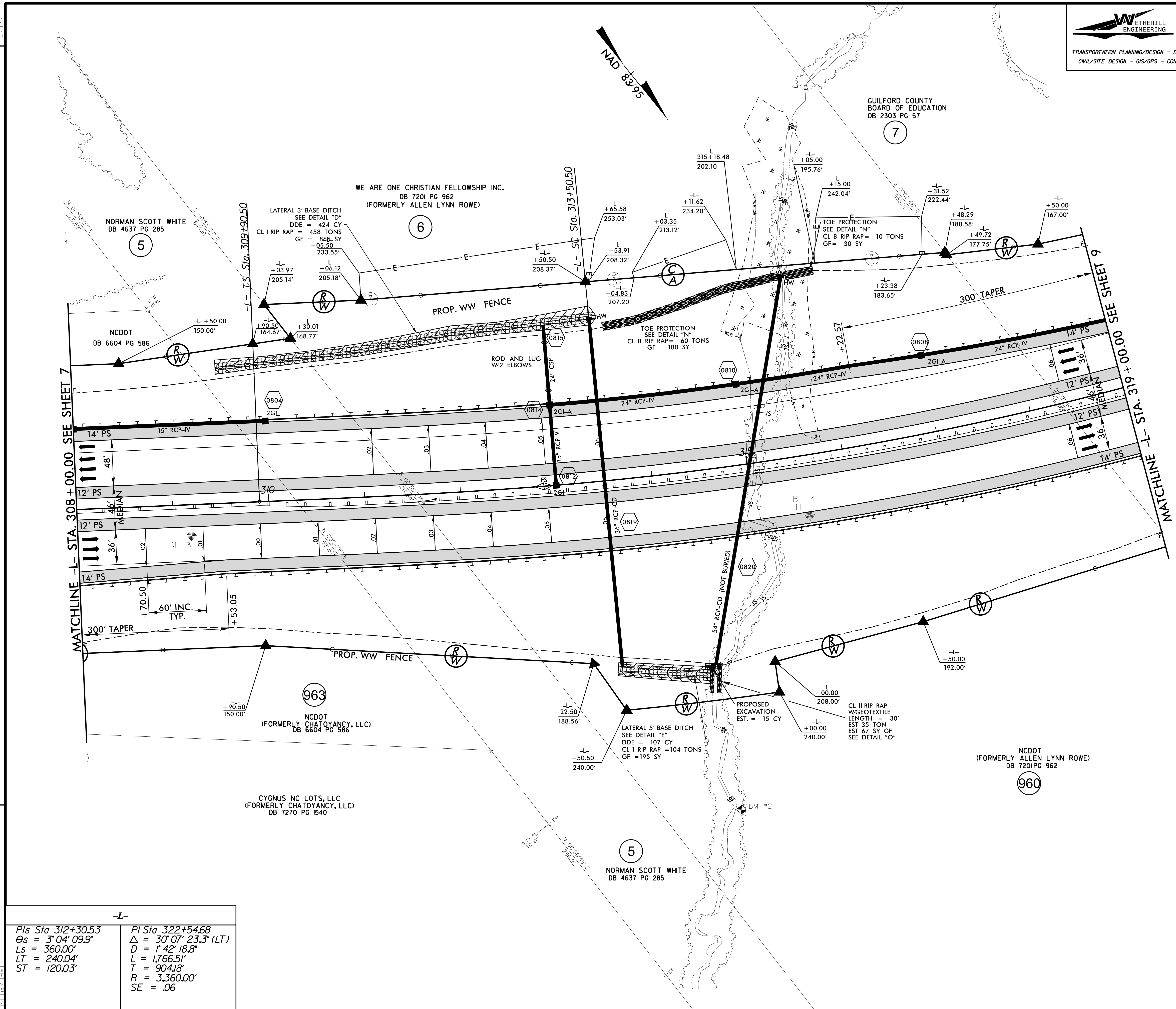

-L-	
Pls Sta 312+30.53	Pl Sta 322+54.68
Os = 3° 04' 09.9"	Δ = 30° 07' 23.3" (LT)
Ls = 360.00'	D = 1' 42' 18.8"
LT = 240.04'	L = 1,766.51'
ST = 120.03'	T = 904.18'
	R = 3,360.00'
	SE = .06

SEE SHEETS 2D-1 THRU 2D-7 FOR DRAINAGE DETAILS
 SEE SHEET 33 FOR -L- PROFILE

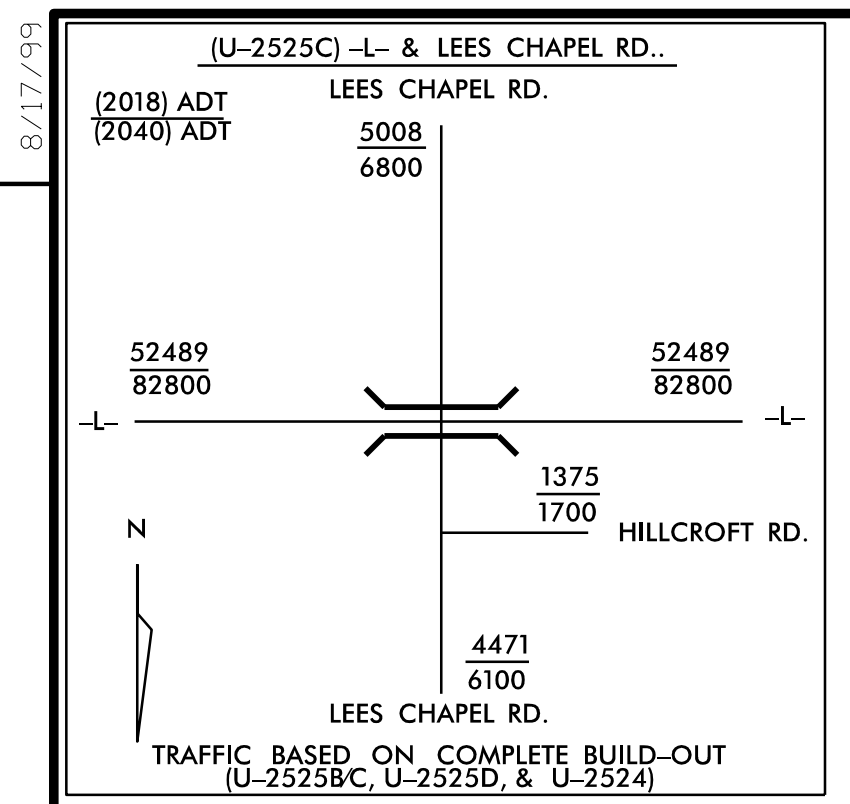

WETHERILL ENGINEERING
 TRANSPORTATION PLANNING/DESIGN - BRIDGE/STRUCTURE DESIGN
 CIVIL/SITE DESIGN - GIS/GPS - CONSTRUCTION OBSERVATION

1223 Jones Franklin Road
 Raleigh, N.C. 27606
 License No. F-0377
 Bus: 919 851 8077
 Fax: 919 851 8107

PROJECT REFERENCE NO. U-2525C	SHEET NO. 9
RW SHEET NO.	HYDRAULICS ENGINEER 1/10/2018
ROADWAY DESIGN ENGINEER 1/8/2018	SEAL 21116
PROFESSIONAL ENGINEER BOB A. MAY	SEAL 23993
BOB A. MAY	MARY S. PRICE

**DOCUMENT NOT CONSIDERED FINAL
 UNLESS ALL SIGNATURES COMPLETED**

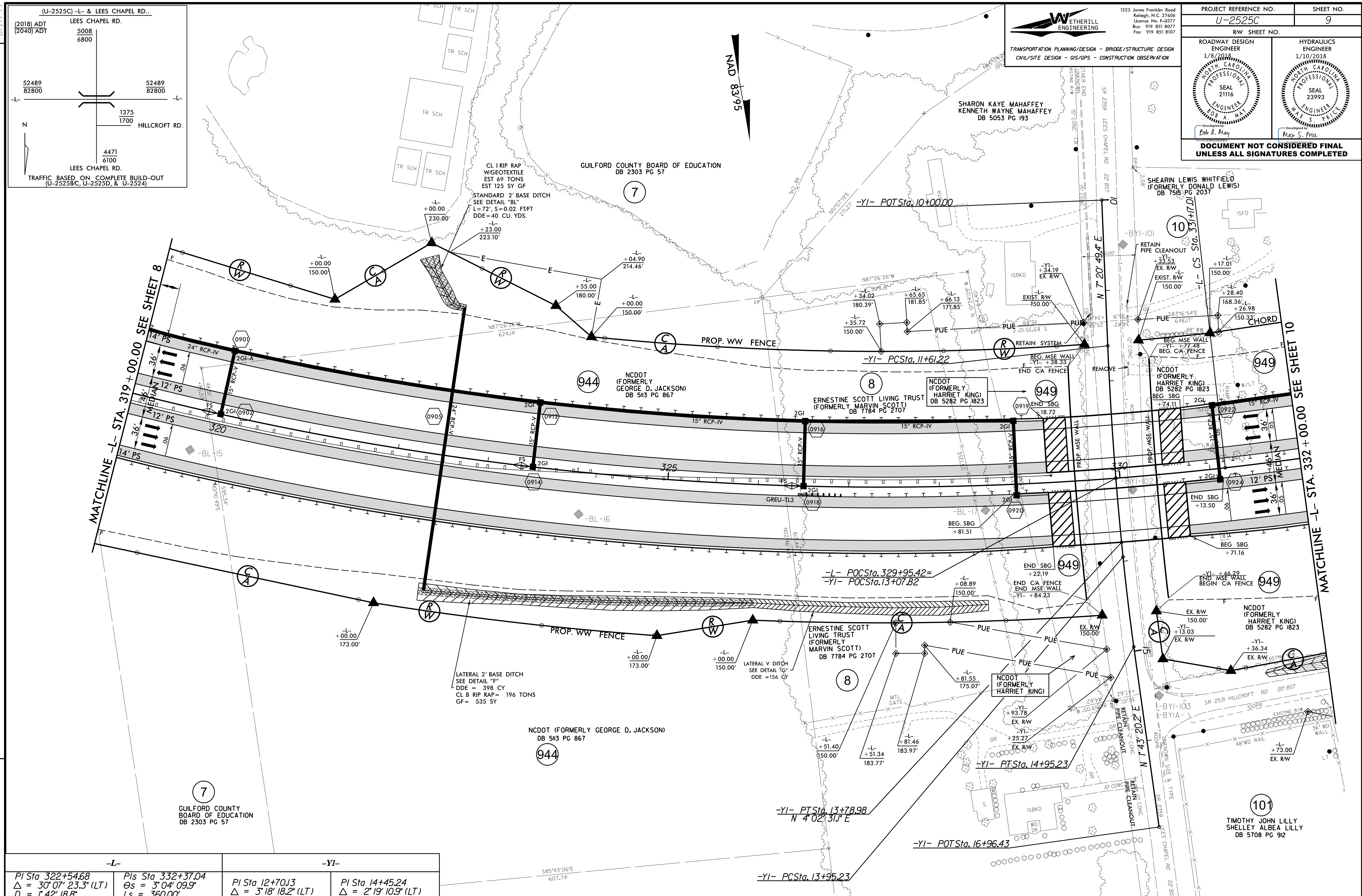

REVISIONS

12/27/2017 U-2525C-rdy_psh_09.dgn

-L-	-YI-	-L-	-YI-
PI Sta 322+54.68 Δ = 30° 07' 23.3" (LT) D = 1' 42' 18.8" L = 1766.5' T = 904.18' R = 3,360.00' SE = .06	PIs Sta 332+37.04 Os = 3° 04' 09.9" Ls = 360.00' LT = 240.04' ST = 120.03'	PI Sta 12+70.13 Δ = 3° 18' 18.2" (LT) D = 1' 31' 04.0" L = 217.76' T = 108.91' R = 3,775.00'	PI Sta 14+45.24 Δ = 2° 19' 10.9" (LT) D = 2' 19' 10.8" L = 100.00' T = 50.01' R = 2,470.00'

SEE SHEET 2B-1 FOR BRIDGE SKETCH
 SEE SHEETS 2D-1 THRU 2D-7 FOR DRAINAGE DETAILS
 SEE SHEETS 33 & 34 FOR -L- PROFILE
 SEE SHEET 48 FOR -YI- PROFILE
 SEE SHEETS S2-1 THRU S2-28 FOR STRUCTURE PLANS
 SEE SHEETS S3-1 THRU S3-28 FOR STRUCTURE PLANS

8/17/99

WETHERILL ENGINEERING
 1223 Jones Franklin Road
 Raleigh, N.C. 27606
 License No. F-0377
 Bus: 919 851 8077
 Fax: 919 851 8107

TRANSPORTATION PLANNING/DESIGN - BRIDGE/STRUCTURE DESIGN
 CIVIL/SITE DESIGN - GIS/GPS - CONSTRUCTION OBSERVATION

PROJECT REFERENCE NO. U-2525C	SHEET NO. 11
RW SHEET NO.	
ROADWAY DESIGN ENGINEER 1/8/2018	HYDRAULICS ENGINEER 1/10/2018
DOCUMENT NOT CONSIDERED FINAL UNLESS ALL SIGNATURES COMPLETED	

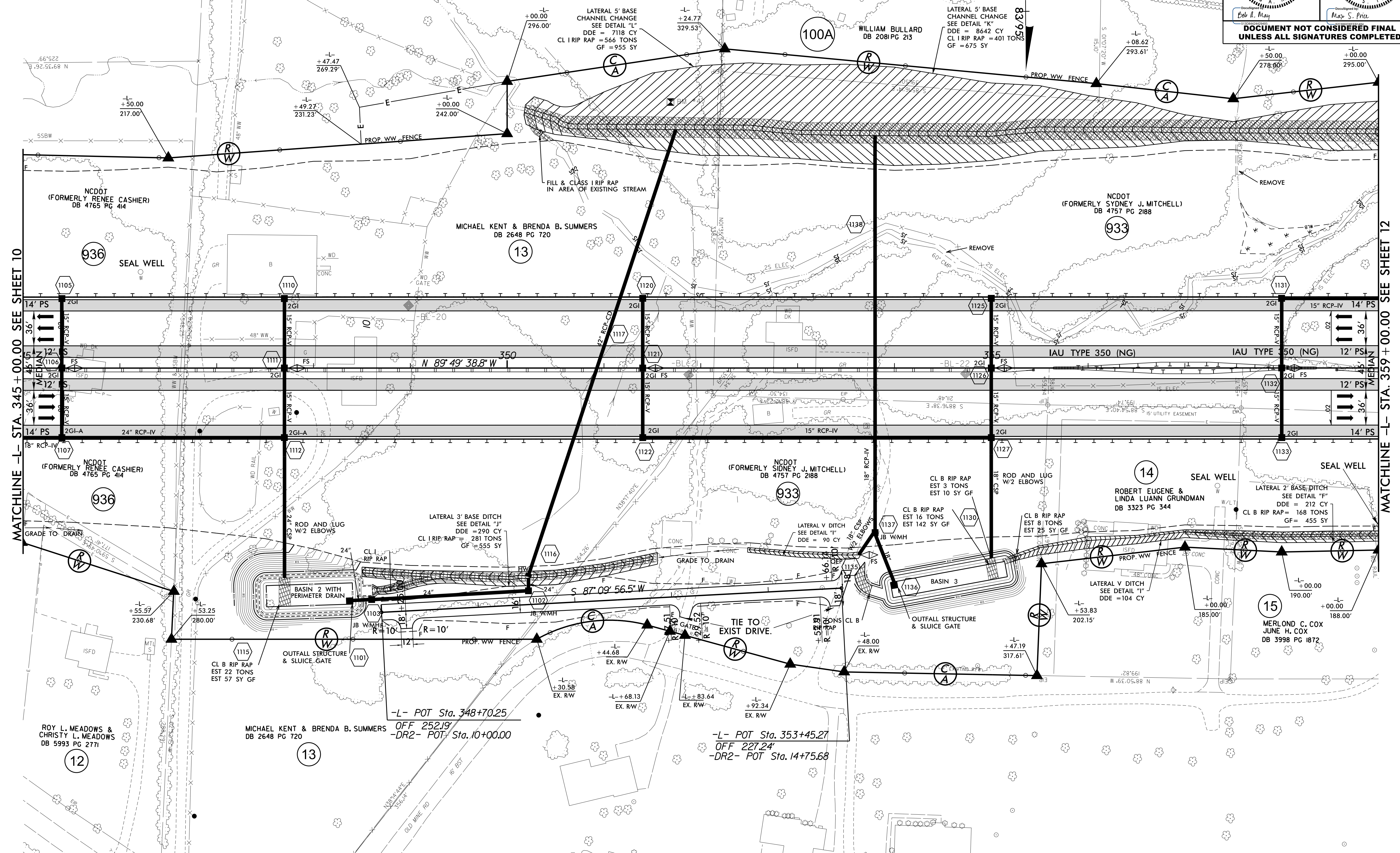

REVISIONS

MATCHLINE -L- STA. 345 + 00.00 SEE SHEET 10

MATCHLINE -L- STA. 359 + 00.00 SEE SHEET 12

SEE SHEETS 2D-1 THRU 2D-7 FOR DRAINAGE DETAILS
SEE SHEETS 34 & 35 FOR -L- PROFILE
SEE SHEET 66 FOR -DR2- PROFILE

1/2/2018 u2525c_rdy_psh_11.dgn

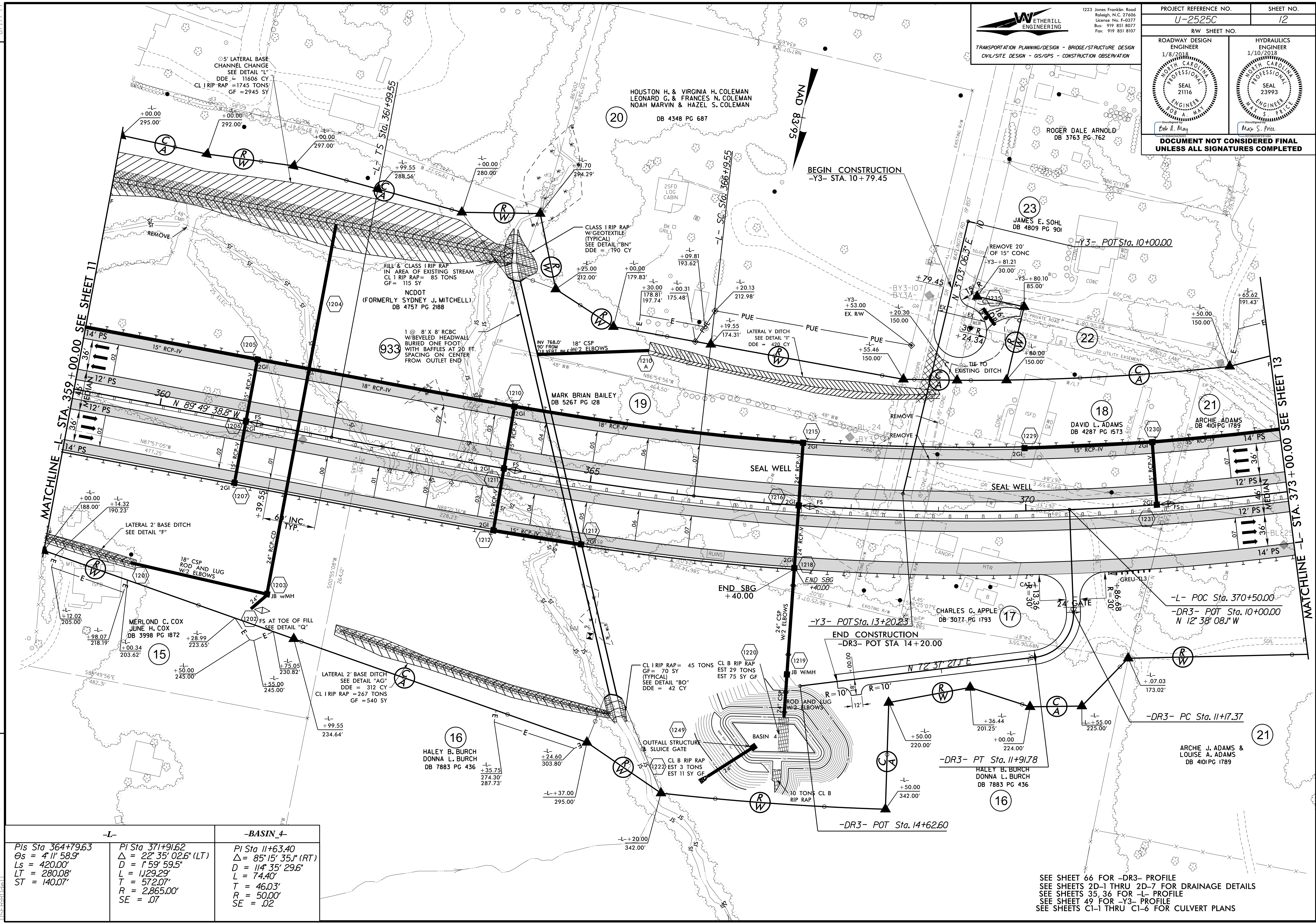

REVISIONS

-L-	-BASIN 4-
PI Sta 364+79.63 Os = 4' 11" 58.9" Ls = 420.00' LT = 280.08' T = 572.07' R = 2,865.00' SE = .07	PI Sta 11+63.40 Δ = 85' 15" 35.1" (RT) D = 114' 35" 29.6" L = 74.40' T = 46.03' R = 50.00' SE = .02

SEE SHEET 66 FOR -DR3- PROFILE
 SEE SHEETS 2D-1 THRU 2D-7 FOR DRAINAGE DETAILS
 SEE SHEETS 35, 36 FOR -L- PROFILE
 SEE SHEET 49 FOR -Y3- PROFILE
 SEE SHEETS C1-1 THRU C1-6 FOR CULVERT PLANS

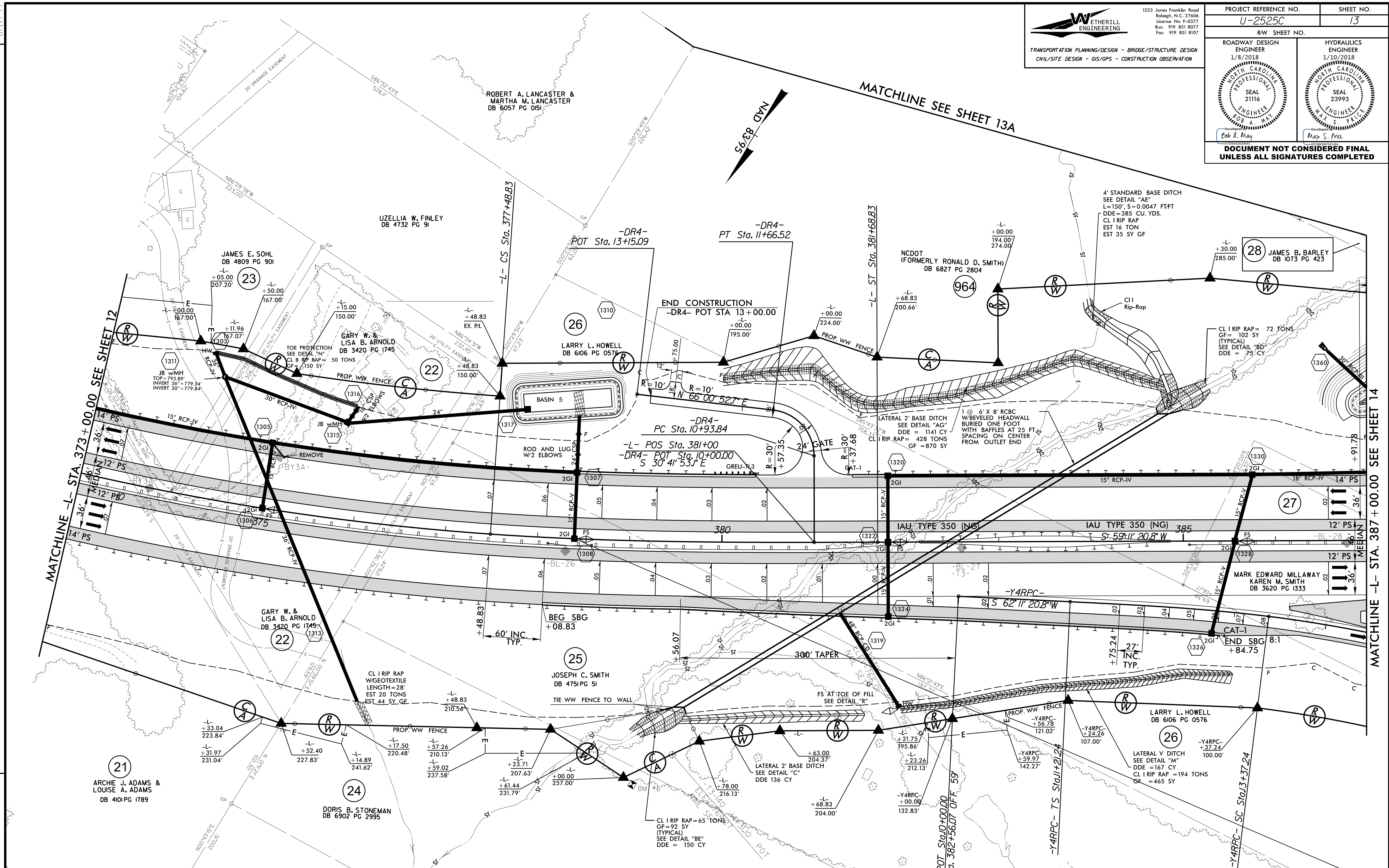

REVISIONS

-L-	-Y4RPC-	-BASIN 5-
PI Sta 371+91.62 $\Delta = 22^\circ 35' 02.6"$ (LT) $D = 1' 59' 59.5"$ $L = 1129.29'$ $T = 572.07'$ $R = 2,865.00'$ $SE = .07$	PIs Sta 378+88.90 $\Theta_s = 4' 11' 58.9"$ $L_s = 420.00'$ $LT = 280.08'$ $ST = 140.07'$	PIs Sta 12+65.28 $\Theta_s = 4' 17' 49.9"$ $L_s = 216.00'$ $LT = 144.04'$ $ST = 72.04'$
		PI Sta 16+83.01 $\Delta = 27^\circ 00' 14.5"$ (RT) $D = 3' 58' 43.9"$ $L = 678.69'$ $T = 345.77'$ $R = 1,440.00'$ $SE = .08$ $DS = 60 MPH$
		PI Sta 11+38.30 $\Delta = 83^\circ 17' 14.2"$ (LT) $D = 11' 35' 29.6"$ $L = 72.68'$ $T = 44.46'$ $R = 50.00'$ $SE = .02$

SEE SHEET 66 -DR4- PROFILE
 SEE SHEETS 2D-1 THRU 2D-7 FOR DRAINAGE DETAILS
 SEE SHEETS 36 & 37 FOR -L- PROFILE
 SEE SHEET 53 FOR -Y4RPC- PROFILE
 SEE SHEETS C2-1 THRU C2-6 FOR CULVERT PLANS

12/27/2017 12:25:25e:\cdu\psh_13.dgn
 11:58:10 AM

8.17.99

WETHERILL ENGINEERING
 TRANSPORTATION PLANNING/DESIGN - BRIDGE/STRUCTURE DESIGN
 CIVIL/SITE DESIGN - GIS/GPS - CONSTRUCTION OBSERVATION

1223 Jones Franklin Road
 Raleigh, N.C. 27606
 License No. F-0377
 Bus: 919 851 8077
 Fax: 919 851 8107

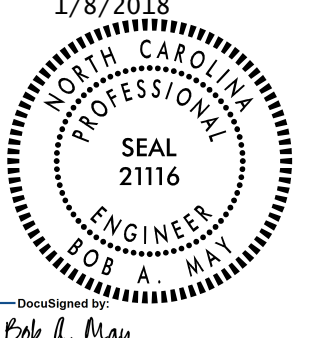
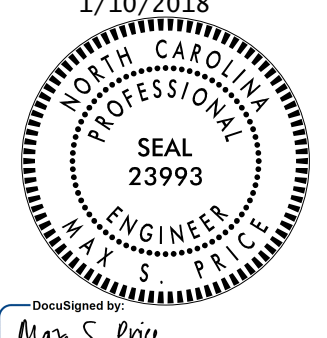
PROJECT REFERENCE NO. <i>U-2525C</i>	SHEET NO. <i>13A</i>
RW SHEET NO.	
ROADWAY DESIGN ENGINEER 1/8/2018  Bob A. May	HYDRAULICS ENGINEER 1/10/2018  Mary S. Price
DOCUMENT NOT CONSIDERED FINAL UNLESS ALL SIGNATURES COMPLETED	

WILLOW OAK PARTNERS
DB 5605 PG 868
(32)

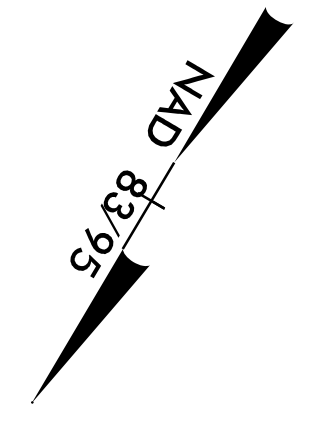

REVISIONS

(29B)

BAISE & BRENDA BARLEY
DB 2856 PG 747

(29A)

POSEY B. & GILDA BARLEY
DB 2856 PG 748
PB 72 PG 262

(964)

NCDOT
(FORMERLY RONALD D. SMITH)
DB 6827 PG 2804

(28)

JAMES B. &
CLETA N. BARLEY
DB 1073 PG 423

MATCHLINE SEE SHEET 13

MATCHLINE SEE SHEET 14

12/6/2017
u:2525c_rdy_psh_13a.dgn
11:58:00 AM

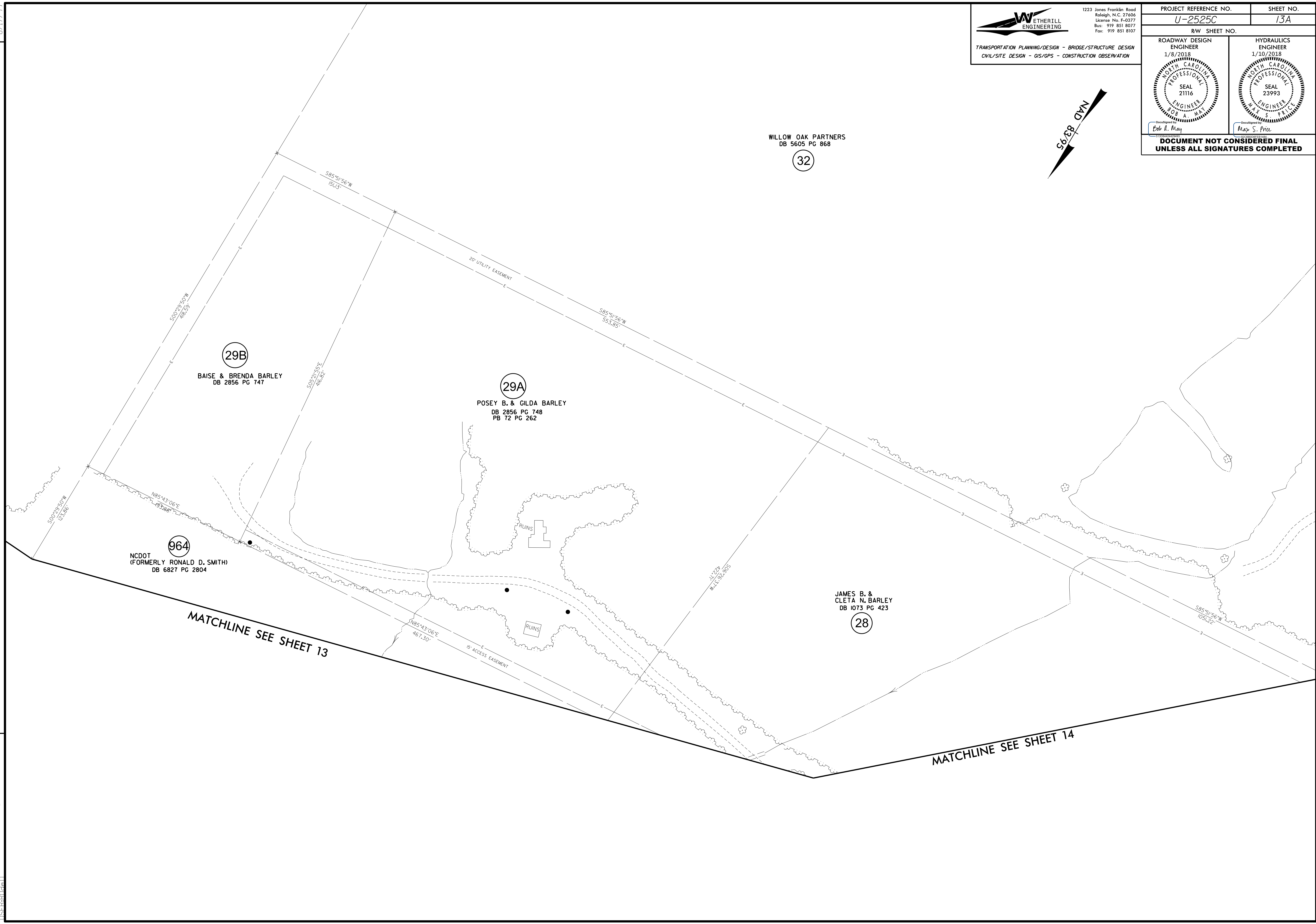

B.17/99

DETAIL OF -Y4DET- (YANCEVILLE RD.)

VDES. = 40 MPH

WETHERILL ENGINEERING
 1223 Jones Franklin Road
 Raleigh, N.C. 27606
 License No. F-0377
 Bus: 919 851 8077
 Fax: 919 851 8107

TRANSPORTATION PLANNING/DESIGN - BRIDGE/STRUCTURE DESIGN
 CIVIL/SITE DESIGN - GIS/GPS - CONSTRUCTION OBSERVATION

PROJECT REFERENCE NO. U-2525C	SHEET NO. 14A
RW SHEET NO.	
ROADWAY DESIGN ENGINEER 1/8/2018	HYDRAULICS ENGINEER 1/10/2018
DOCUMENT NOT CONSIDERED FINAL UNLESS ALL SIGNATURES COMPLETED	

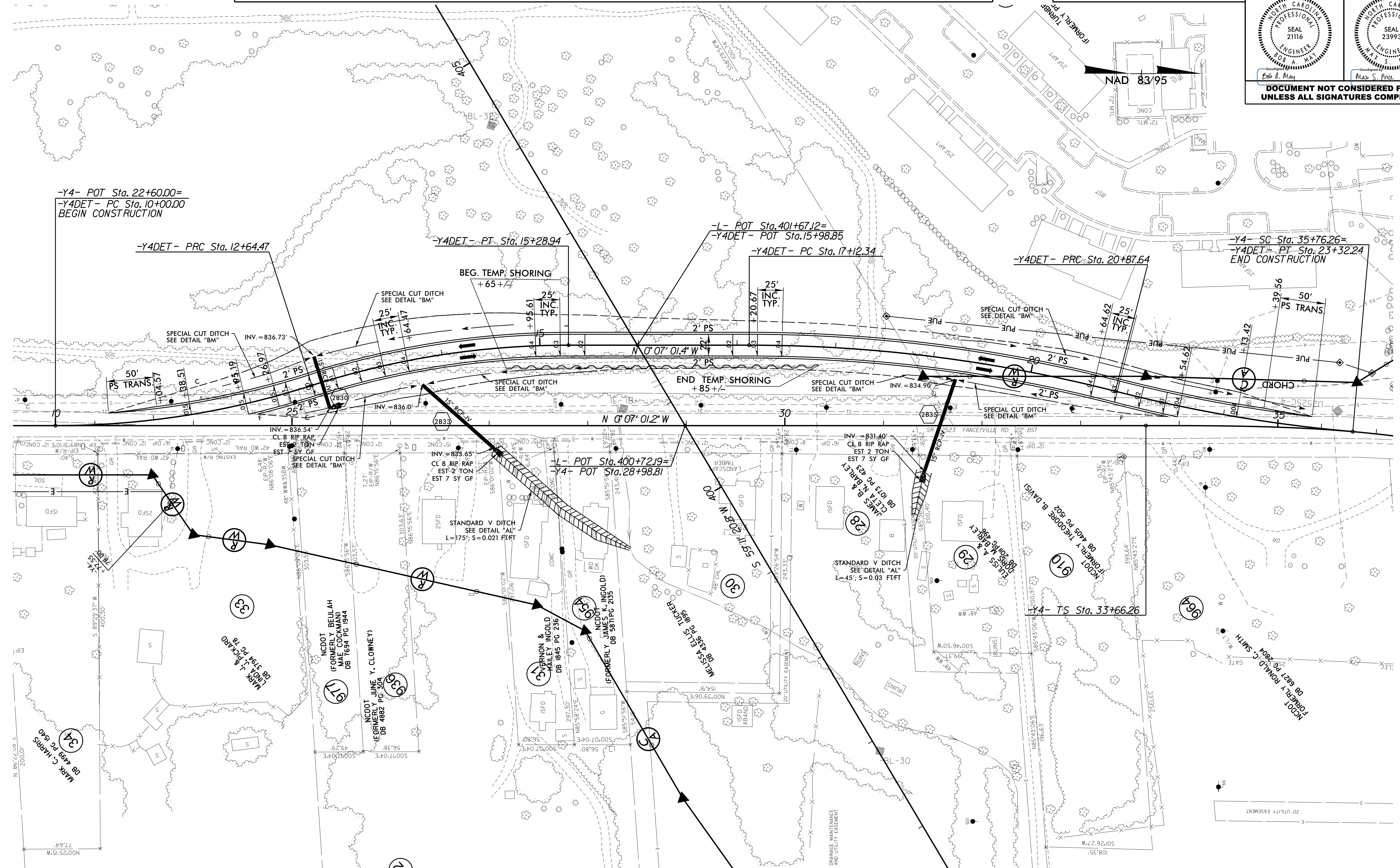

REVISIONS

-Y4-			-Y4DET-			
PI Sta 35+06.32	PI Sta 37+4.67	PI Sta 39+21.93	PI Sta 11+33.31	PI Sta 13+97.78	PI Sta 19+00.97	PI Sta 22+10.21
Gs = 4' 59' 33.3"	Δ = 13' 06' 17.8" (RT)	Gs = 4' 59' 33.3"	Δ = 17' 49' 37.3" (LT)	Δ = 17' 49' 36.9" (RT)	Δ = 14' 20' 08.0" (RT)	Δ = 9' 20' 34.4" (LT)
Ls = 210.00'	D = 4' 45' 17.4"	Ls = 210.00'	D = 6' 44' 26.4"	D = 6' 44' 26.4"	D = 3' 49' 11.0"	D = 3' 49' 11.0"
LT = 140.06'	L = 275.61'	LT = 140.06'	L = 264.47'	L = 264.47'	L = 375.30'	L = 244.60'
ST = 70.05'	T = 138.41'	ST = 70.05'	T = 133.31'	T = 133.31'	T = 188.64'	T = 122.57'
	R = 1,205.00'		R = 850.00'	R = 850.00'	R = 1,500.00'	R = 1,500.00'
	SE = .04		SE = .04	SE = .04	SE = .04	SE = .04

SEE SHEET 3B-2 FOR TEMP. SHORING SUMMARY
 SEE SHEET 14 FOR -L-, -Y4- PLAN VIEW
 SEE SHEET 68 FOR -Y4DET- PROFILE

12/6/2017 12:25:25e_rdy_psh_14a.dgn

-Y4RPA-

Pls Sta 13+08.90	Pl Sta 16+23.12
$\Delta s = 4' 17.499''$	$\Delta = 19' 05' 58.5''$ (RT)
$Ls = 216.00'$	$D = 3' 58' 43.9''$
$LT = 144.04'$	$L = 480.02'$
$ST = 72.04'$	$T = 242.26'$
	$R = 1,440.00'$
	$SE = .08$
	$DS = 60$ MPH

WETHERILL ENGINEERING
 1223 Jones Franklin Road
 Raleigh, N.C. 27606
 License No. F-0377
 Bus: 919 851 8077
 Fax: 919 851 8107

TRANSPORTATION PLANNING/DESIGN - BRIDGE/STRUCTURE DESIGN
 CIVIL/SITE DESIGN - GIS/GPS - CONSTRUCTION OBSERVATION

PROJECT REFERENCE NO. U-2525C	SHEET NO. 15
RW SHEET NO.	HYDRAULICS ENGINEER 1/10/2018
ROADWAY DESIGN ENGINEER 1/8/2018	SEAL 21116
SEAL 23993	SEAL 23993
DOCUMENT NOT CONSIDERED FINAL UNLESS ALL SIGNATURES COMPLETED	

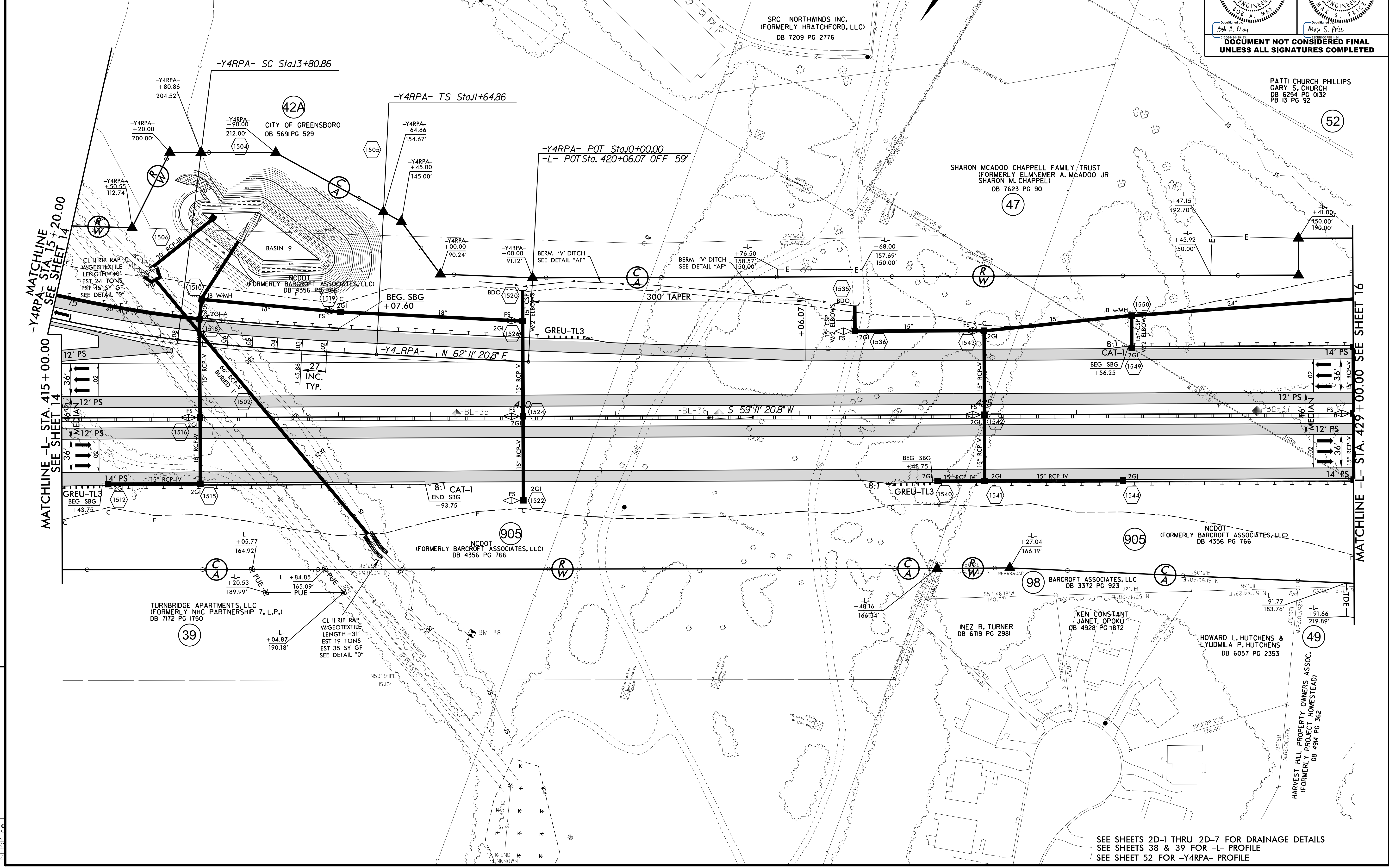

REVISIONS

MATCHLINE -L- STA. 415 + 00.00
 SEE SHEET 14

MATCHLINE -L- STA. 15 + 20.00
 SEE SHEET 14

MATCHLINE -L- STA. 429 + 00.00
 SEE SHEET 16

SEE SHEETS 2D-1 THRU 2D-7 FOR DRAINAGE DETAILS
 SEE SHEETS 38 & 39 FOR -L- PROFILE
 SEE SHEET 52 FOR -Y4RPA- PROFILE

12/6/2017
 U-2525C-rdy-psh-15.dgn

-L-

Pts Sta 435+13.54 $\theta_s = 0^\circ 45' 50.2''$ $L_s = 200.00'$ $LT = 133.33'$ $ST = 66.67'$	PI Sta 469+05.74 $\Delta = 47^\circ 49' 31.4''$ (RT) $D = 0^\circ 45' 50.2''$ $L = 6,260.33'$ $T = 3,325.53'$ $R = 7,500.00'$ $SE = .03$
--	--

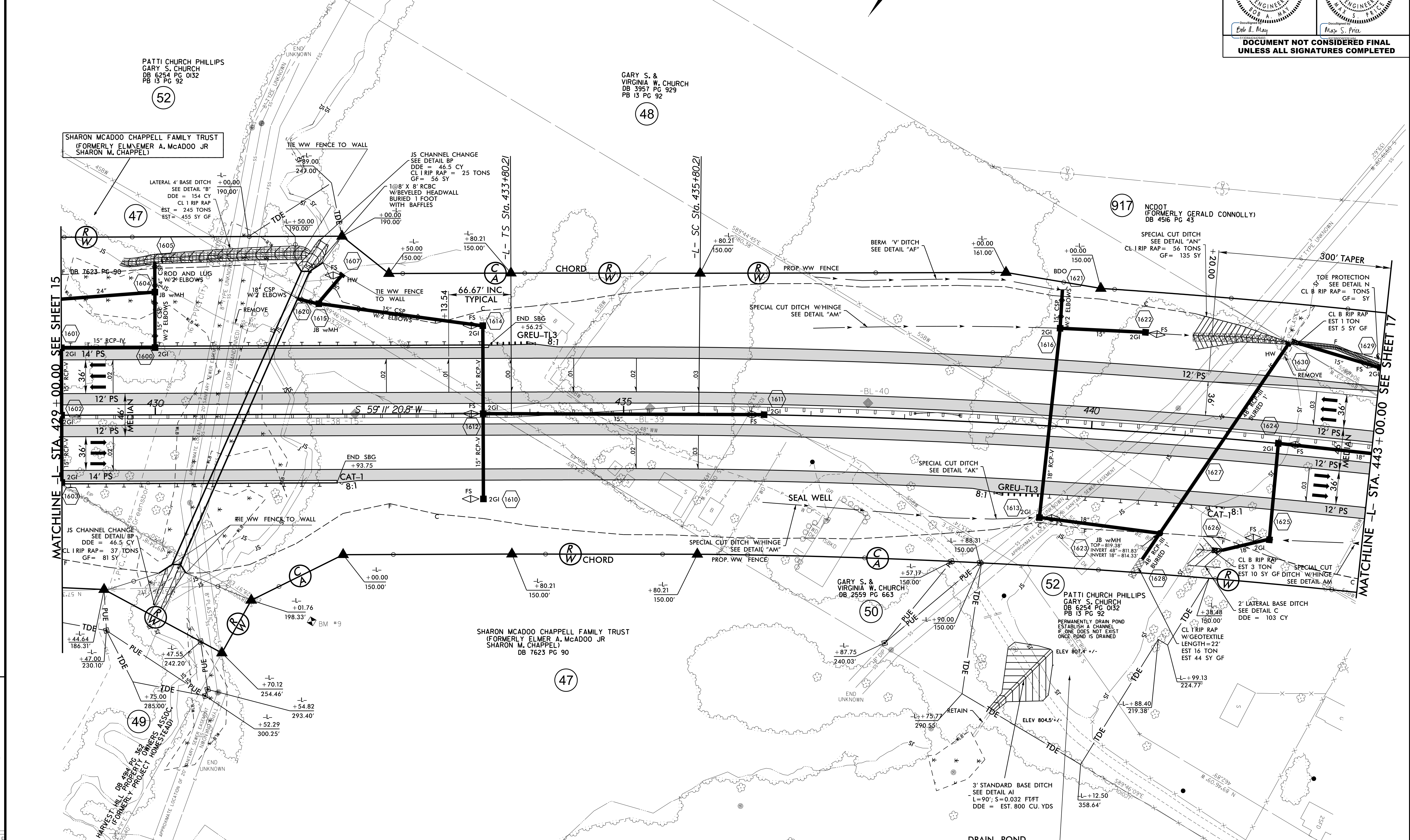
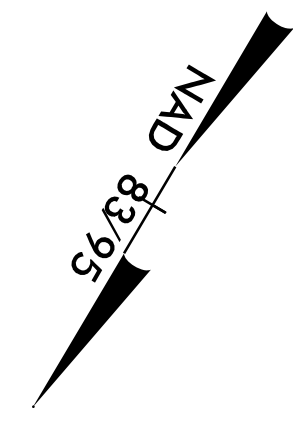

REVISIONS

MATCHLINE -L- STA. 429+00.00 SEE SHEET 15

MATCHLINE -L- STA. 443+00.00 SEE SHEET 17

DRAIN POND
 -L- STA. 440+15 TO 441+97
 310' RT. TO 92' LT.

SEE SHEETS 2D-1 THRU 2D-7 FOR DRAINAGE DETAILS
 SEE SHEET 39 FOR -L- PROFILE
 SEE SHEETS C3-1 THRU C3-5 FOR CULVERT PLANS

12/27/2017 11:52:56 a.m. rdy_psh_16.dgn
 I:\Projects\2525C\2525C.dwg

WETHERILL ENGINEERING
 1223 Jones Franklin Road
 Raleigh, N.C. 27606
 License No. P-0377
 Bus: 919 851 8077
 Fax: 919 851 8107

TRANSPORTATION PLANNING/DESIGN - BRIDGE/STRUCTURE DESIGN
 CIVIL/SITE DESIGN - GIS/GPS - CONSTRUCTION OBSERVATION

PROJECT REFERENCE NO. U-2525C	SHEET NO. 17
ROADWAY DESIGN ENGINEER 1/8/2018	HYDRAULICS ENGINEER 1/10/2018
DOCUMENT NOT CONSIDERED FINAL UNLESS ALL SIGNATURES COMPLETED	
(U-2525C) -L- & N. CHURCH ST.	
(2018) ADT (2040) ADT	N. CHURCH ST. 14475 19200
60030 93600	60030 93600
TRAFFIC BASED ON COMPLETE BUILD-OUT (U-2525BC, U-2525D, & U-2524)	

-L-		-Y6RPB-		
Pts Sta 435+13.54 $\Delta s = 0' 45' 50.2"$ $Ls = 200.00'$ $LT = 133.33'$ $ST = 66.67'$	Pts Sta 469+05.74 $\Delta = 47' 49' 31.4" (RT)$ $D = 0' 45' 50.2"$ $L = 6,260.33'$ $T = 3,325.53'$ $R = 7,500.00'$ $SE = .03$	Pts Sta 10+50.00 $s = 0' 34' 06.5"$ $Ls = 150.00'$ $LT = 100.00'$ $ST = 50.00'$	Pts Sta 12+50.00 $\Delta s = 1' 23' 10.3"$ $Ls = 150.00'$ $LT = 100.00'$ $ST = 50.00'$	Pts Sta 16+71.13 $\Delta = 13' 39' 13.3" (LT)$ $D = 1' 50' 53.7"$ $L = 738.74'$ $T = 371.13'$ $R = 3,100.00'$ $SE = .05$ $DS = 60mph$
-Y5-				
Pts Sta 19+96.46 $\Delta = 3' 12' 21.5" (LT)$ $D = 1' 05' 06.5"$ $L = 295.44'$ $T = 147.76'$ $R = 5,280.00'$ $SE = RC$ $DS = 50 MPH$	Pts Sta 27+08.79 $\Delta = 18' 50' 52.1" (LT)$ $D = 6' 21' 58.3"$ $L = 296.06'$ $T = 149.38'$ $R = 900.00'$ $SE = 04$ $DS = 45 MPH$			
-Y6RPC-				
Pts Sta 11+34.09 $\Delta s = 0' 49' 50.4"$ $\Delta s = 5' 09' 27.2"$ $Ls = 216.00'$ $LT = 134.09'$ $ST = 82.08'$	Pts Sta 15+61.46 $\Delta = 32' 07' 13.8" (RT)$ $D = 4' 46' 28.7"$ $L = 672.73'$ $T = 345.46'$ $R = 1,200.00'$ $SE = .08$ $DS = 60mph$			

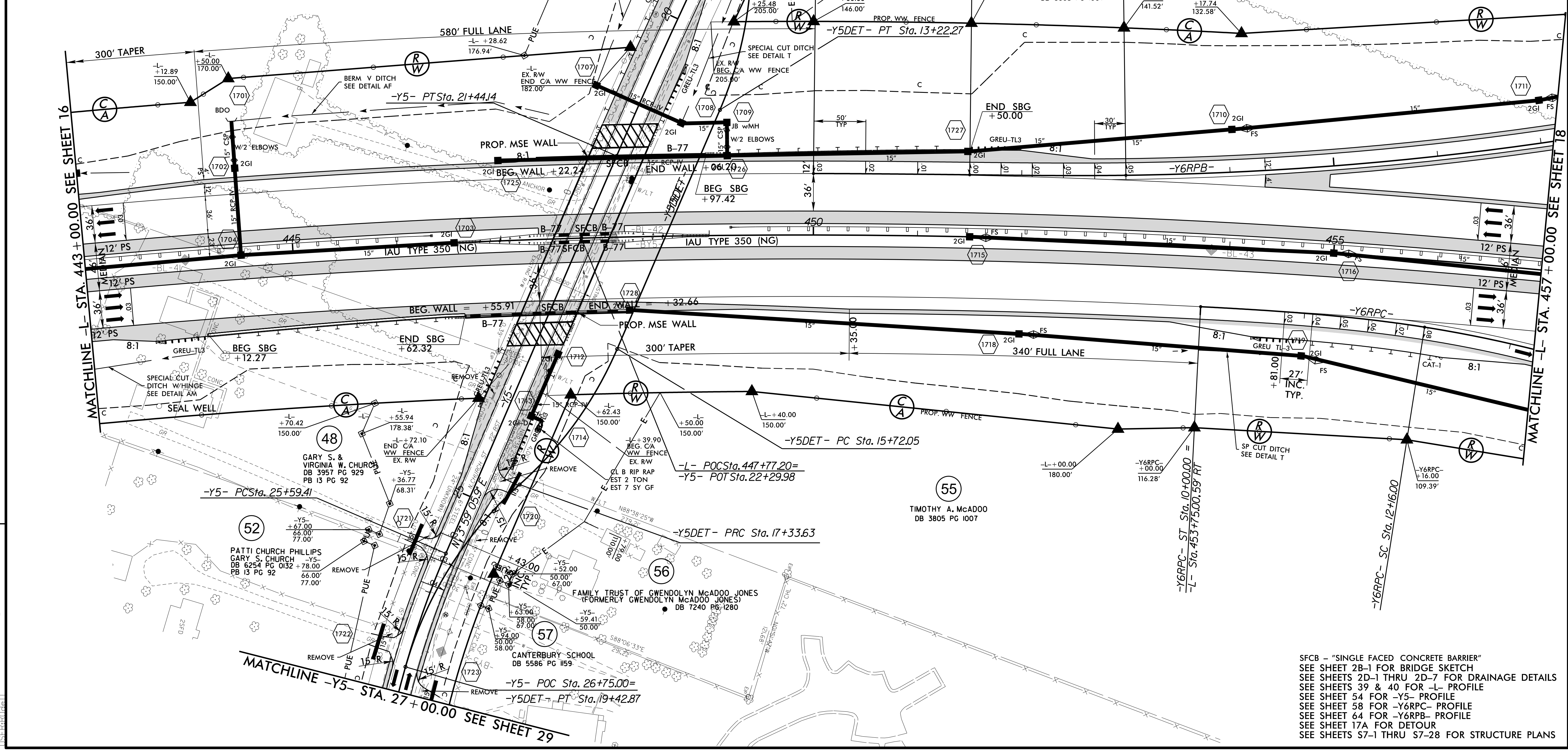

SFCB - "SINGLE FACED CONCRETE BARRIER"
 SEE SHEET 2B-1 FOR BRIDGE SKETCH
 SEE SHEETS 2D-1 THRU 2D-7 FOR DRAINAGE DETAILS
 SEE SHEETS 39 & 40 FOR -L- PROFILE
 SEE SHEET 54 FOR -Y5- PROFILE
 SEE SHEET 58 FOR -Y6RPC- PROFILE
 SEE SHEET 64 FOR -Y6RPB- PROFILE
 SEE SHEET 17A FOR DETOUR
 SEE SHEETS S7-1 THRU S7-28 FOR STRUCTURE PLANS

REVISIONS

12/27/2017 U-2525C-rdy-psh-17.dgn

DETAIL OF -Y5DET- (N. CHURCH ST.)

VDES. = 35 MPH

WETHERILL ENGINEERING
 1223 Jones Franklin Road
 Raleigh, N.C. 27606
 License No. F-0377
 Bus: 919 851 8077
 Fax: 919 851 8107

TRANSPORTATION PLANNING/DESIGN - BRIDGE/STRUCTURE DESIGN
 CIVIL/SITE DESIGN - GIS/GPS - CONSTRUCTION OBSERVATION

PROJECT REFERENCE NO. U-2525C	SHEET NO. 17A
RW SHEET NO.	HYDRAULICS ENGINEER 1/10/2018
ROADWAY DESIGN ENGINEER 1/8/2018	ENGINEER SEAL 23993
ENGINEER SEAL 21116	ENGINEER SEAL 23993
Bob A. May	May S. Price

**DOCUMENT NOT CONSIDERED FINAL
UNLESS ALL SIGNATURES COMPLETED**

REVISIONS

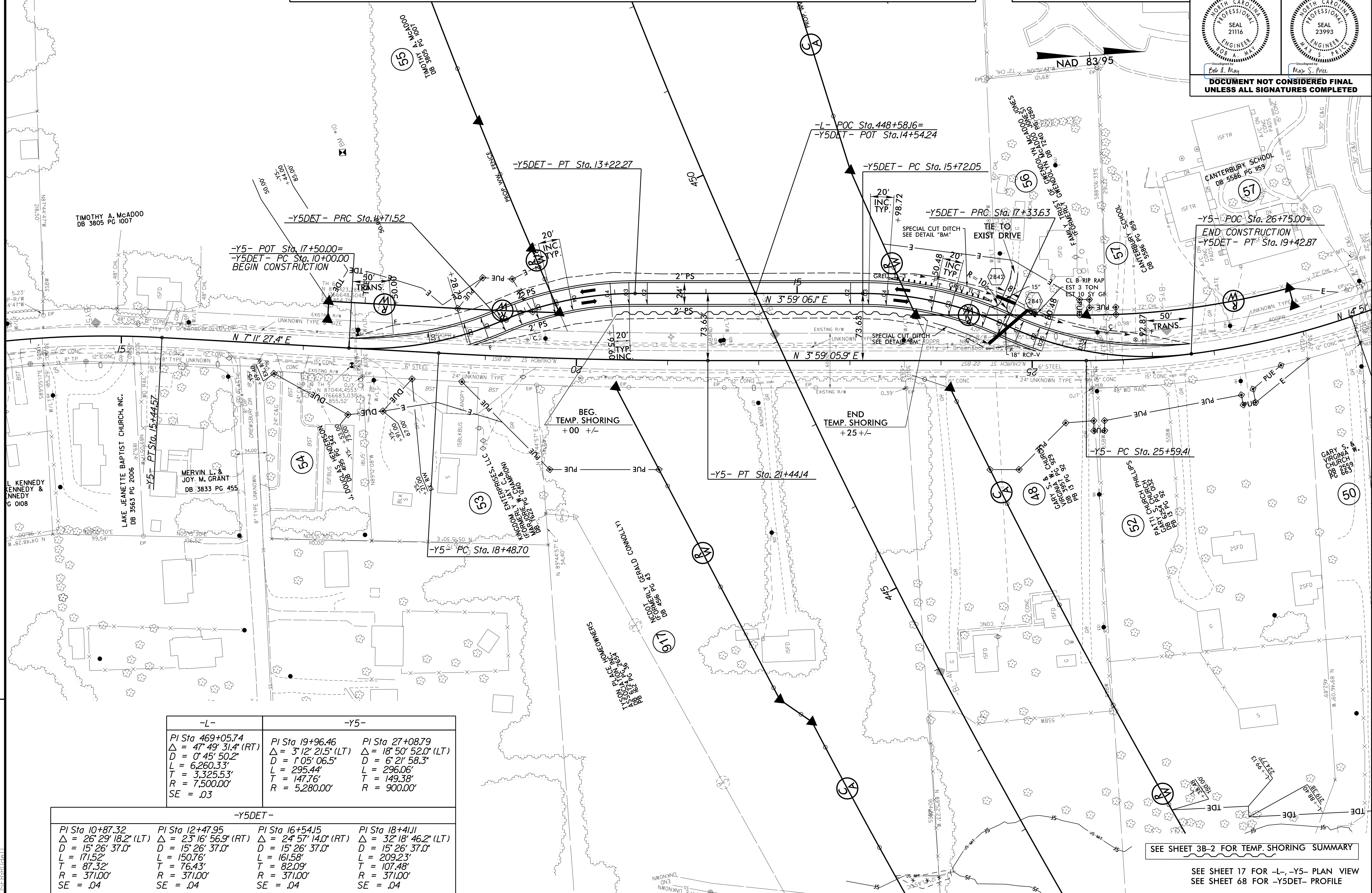

-L-	-Y5-	
PI Sta 469+05.74	PI Sta 19+96.46	PI Sta 27+08.79
$\Delta = 47^{\circ} 49' 31.4" (RT)$	$\Delta = 3^{\circ} 12' 21.5" (LT)$	$\Delta = 18^{\circ} 50' 52.0" (LT)$
D = 0' 45' 50.2"	D = 1' 05' 06.5"	D = 6' 21' 58.3"
L = 6,260.33'	L = 295.44'	L = 296.06'
T = 3,325.53'	T = 147.76'	T = 149.38'
R = 7,500.00'	R = 5,280.00'	R = 900.00'
SE = .03		

-Y5DET-			
PI Sta 10+87.32	PI Sta 12+47.95	PI Sta 16+54.15	PI Sta 18+41.11
$\Delta = 26^{\circ} 29' 18.2" (LT)$	$\Delta = 23^{\circ} 16' 56.9" (RT)$	$\Delta = 24^{\circ} 57' 14.0" (RT)$	$\Delta = 32^{\circ} 18' 46.2" (LT)$
D = 15' 26' 37.0"	D = 15' 26' 37.0"	D = 15' 26' 37.0"	D = 15' 26' 37.0"
L = 171.52'	L = 150.76'	L = 161.58'	L = 209.23'
T = 87.32'	T = 76.43'	T = 82.09'	T = 107.48'
R = 371.00'	R = 371.00'	R = 371.00'	R = 371.00'
SE = .04	SE = .04	SE = .04	SE = .04

SEE SHEET 3B-2 FOR TEMP. SHORING SUMMARY

SEE SHEET 17 FOR -L-, -Y5- PLAN VIEW
SEE SHEET 68 FOR -Y5DET- PROFILE

12/6/2017 12:25:25c_rdy_psh_17A.dgn

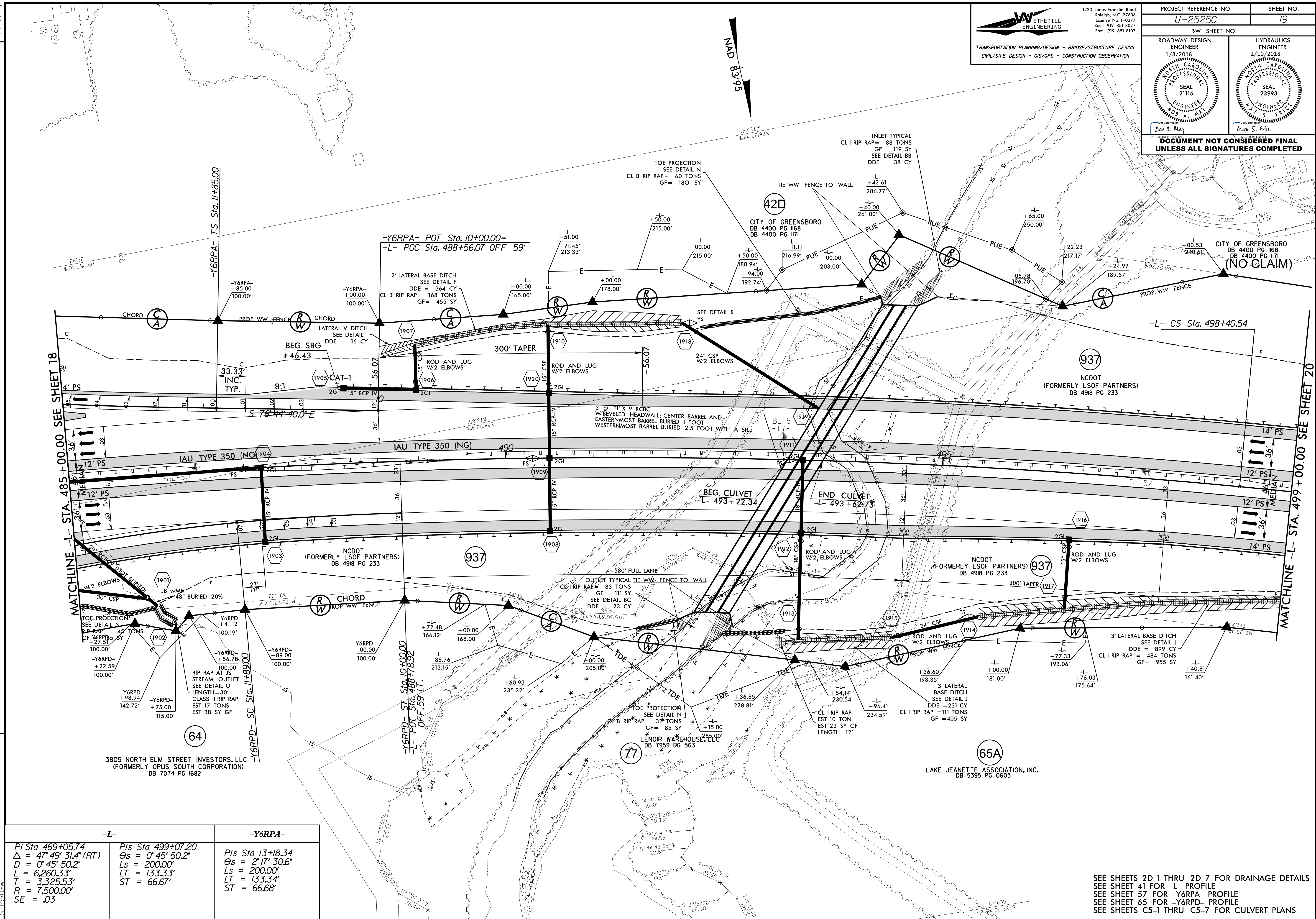

REVISIONS

MATCHLINE -L- STA. 485 + 00.00 SEE SHEET 18

MATCHLINE -L- STA. 499 + 00.00 SEE SHEET 20

-L-	-Y6RPA-
Pls Sta 469+05.74 $\Delta = 47^{\circ} 49' 31.4" (RT)$ $D = 0' 45' 50.2"$ $L = 6,260.33'$ $T = 3,325.53'$ $R = 7,500.00'$ $SE = .03$	Pls Sta 13+18.34 $\Theta_s = 0' 45' 50.2"$ $L_s = 2' 17' 30.6"$ $L_s = 200.00'$ $LT = 133.33'$ $ST = 66.67'$

SEE SHEETS 2D-1 THRU 2D-7 FOR DRAINAGE DETAILS
 SEE SHEET 41 FOR -L- PROFILE
 SEE SHEET 57 FOR -Y6RPA- PROFILE
 SEE SHEET 65 FOR -Y6RPD- PROFILE
 SEE SHEETS C5-1 THRU C5-7 FOR CULVERT PLANS

12/27/2017 11:52:25 AM rdy_psh_19.dgn
 I:\2525C\19.dgn

WETHERILL ENGINEERING
 1223 Jones Franklin Road
 Raleigh, N.C. 27606
 License No. F-0377
 Bus: 919 851 8077
 Fax: 919 851 8107

TRANSPORTATION PLANNING/DESIGN - BRIDGE/STRUCTURE DESIGN
 CIVIL/SITE DESIGN - GIS/GPS - CONSTRUCTION OBSERVATION

PROJECT REFERENCE NO. U-2525C	SHEET NO. 20
RW SHEET NO.	
ROADWAY DESIGN ENGINEER 1/8/2018	HYDRAULICS ENGINEER 1/10/2018
DOCUMENT NOT CONSIDERED FINAL UNLESS ALL SIGNATURES COMPLETED	

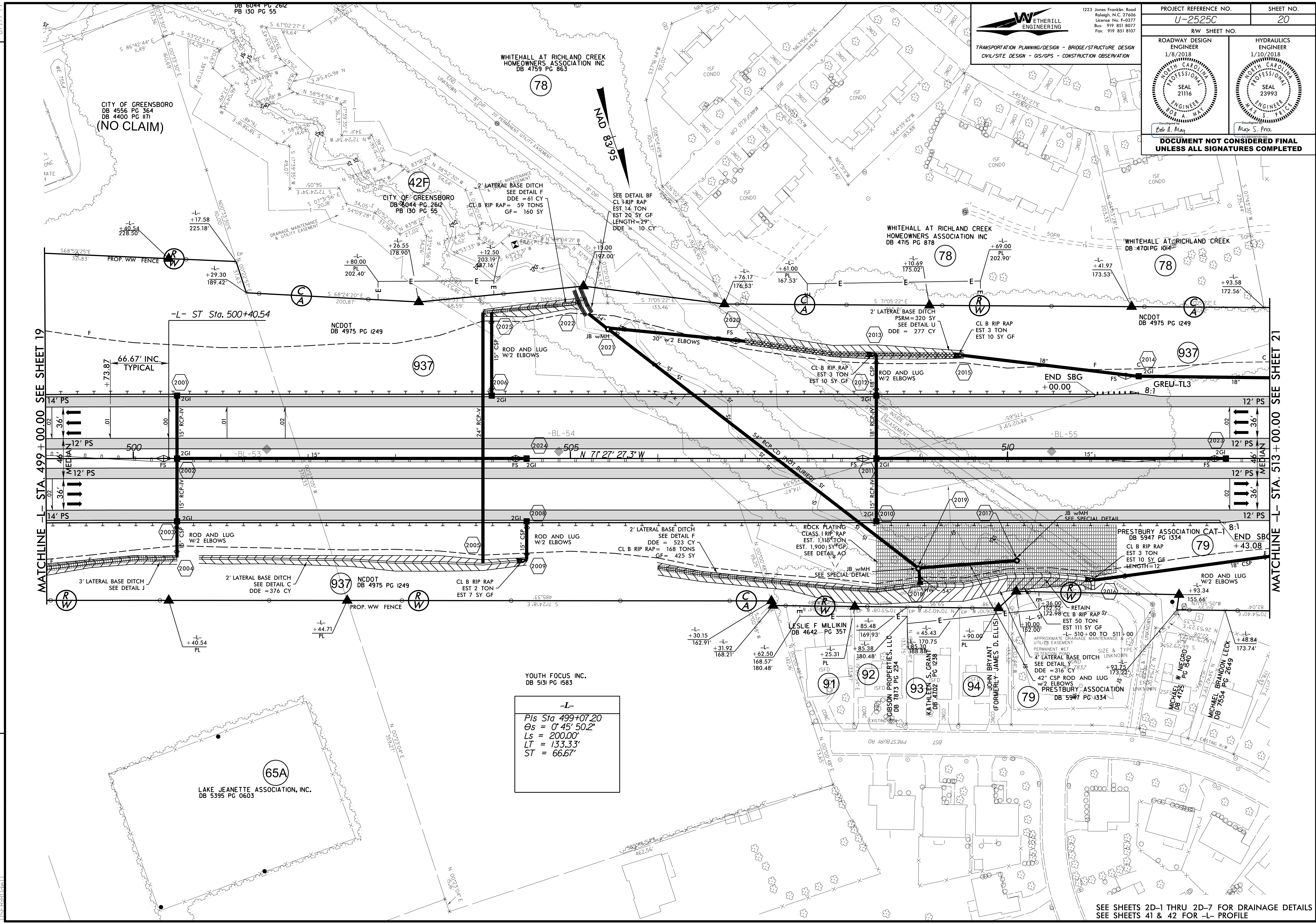

MATCHLINE -L- STA. 499 + 00.00 SEE SHEET 19

MATCHLINE -L- STA. 513 + 00.00 SEE SHEET 21

-L-
 Pls Sta 499+07.20
 Gs = 0' 45" 50.2"
 Ls = 200.00'
 LT = 133.33'
 ST = 66.67'

SEE SHEETS 2D-1 THRU 2D-7 FOR DRAINAGE DETAILS
SEE SHEETS 41 & 42 FOR -L- PROFILE

REVISIONS

12/6/2017 U-2525C-rdy_psh_20.dgn

<p>-L-</p> <p>PI Sta 519+64.10 $\Delta s = 3' 12' 10.3"$ $Ls = 360.00'$ $LT = 240.04'$ $ST = 120.04'$</p>	<p>-Y7-</p> <p>PI Sta 524+77.54 $\Delta = 13' 56' 01.8" (LT)$ $D = 1' 46' 45.7"$ $L = 783.08'$ $T = 393.48'$ $R = 3,220.00'$</p>	<p>PI Sta 21+70.50 $\Delta = 7' 10' 29.6" (LT)$ $D = 6' 01' 52.1"$ $L = 118.96'$ $T = 59.56'$ $R = 950.00'$ $SE = EXIST.$</p>	<p>PI Sta 23+73.35 $\Delta = 7' 19' 01.8" (LT)$ $D = 6' 01' 52.1"$ $L = 121.32'$ $T = 60.74'$ $R = 950.00'$ $SE = SEE PLANS$</p>
--	---	---	--

WETHERILL ENGINEERING
 TRANSPORTATION PLANNING/DESIGN - BRIDGE/STRUCTURE DESIGN
 CIVIL/SITE DESIGN - GIS/GPS - CONSTRUCTION OBSERVATION

1223 Jones Franklin Road
 Raleigh, N.C. 27606
 License No. F-0377
 Bus: 919 851 8077
 Fax: 919 851 8107

PROJECT REFERENCE NO. U-2525C	SHEET NO. 21
ROADWAY DESIGN ENGINEER 1/8/2018 BOB H. MAY SEAL 21116	HYDRAULICS ENGINEER 1/10/2018 MAY S. PRICE SEAL 23993
DOCUMENT NOT CONSIDERED FINAL UNLESS ALL SIGNATURES COMPLETED	

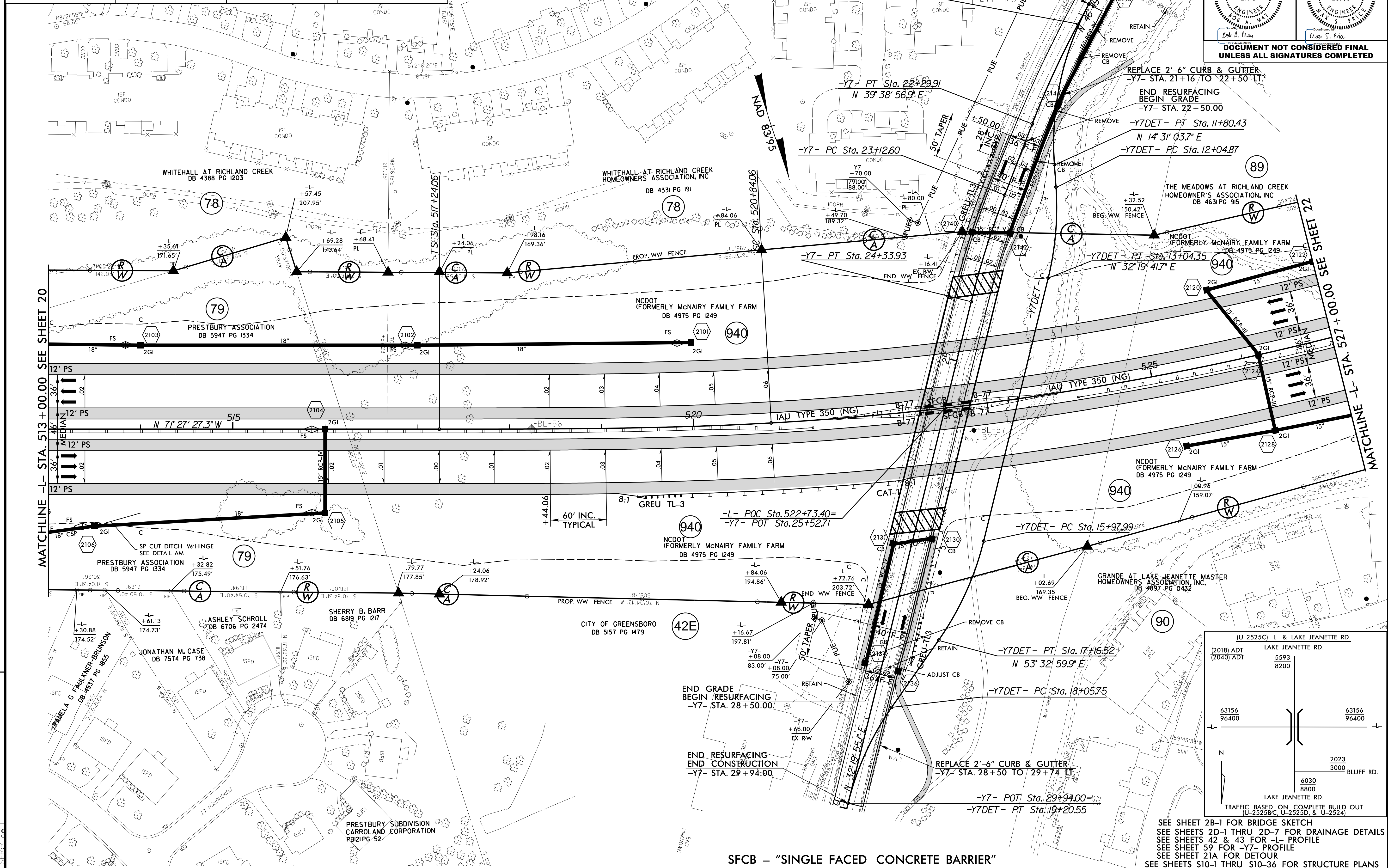

REVISIONS

12/27/2017 U-2525C_rdy_psh_21.dgn

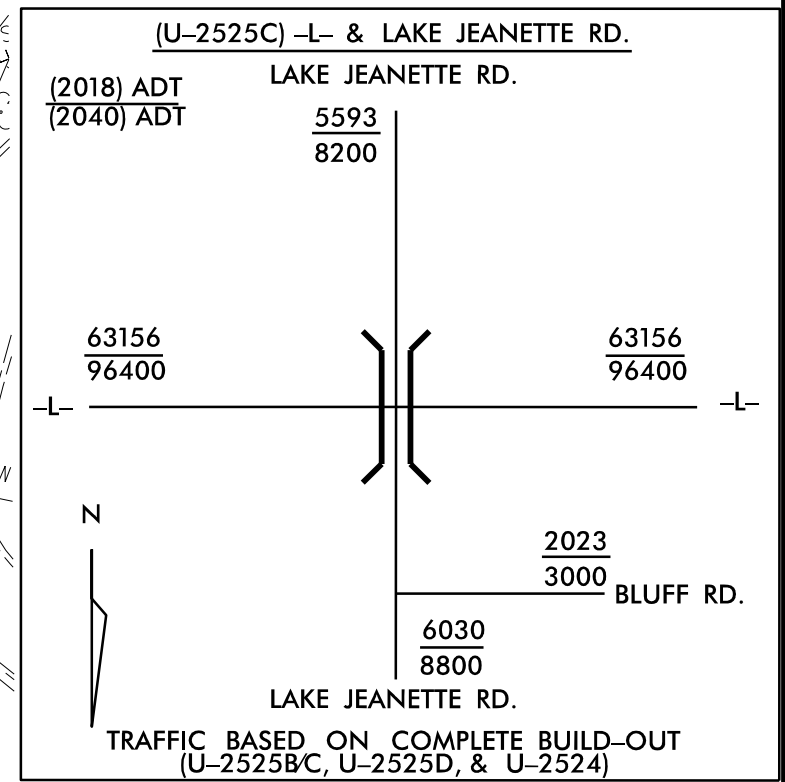

SEE SHEET 2B-1 FOR BRIDGE SKETCH
 SEE SHEETS 2D-1 THRU 2D-7 FOR DRAINAGE DETAILS
 SEE SHEETS 42 & 43 FOR -L- PROFILE
 SEE SHEET 59 FOR -Y7- PROFILE
 SEE SHEET 21A FOR DETOUR
 SEE SHEETS S10-1 THRU S10-36 FOR STRUCTURE PLANS

SFCB - "SINGLE FACED CONCRETE BARRIER"

8.17.17.99

DETAIL OF -Y7DET- (LAKE JEANETTE RD.)

VDES. = 35 MPH

WETHERILL ENGINEERING
 1223 Jones Franklin Road
 Raleigh, N.C. 27606
 License No. F-0377
 Bus: 919 851 8077
 Fax: 919 851 8107

TRANSPORTATION PLANNING/DESIGN - BRIDGE/STRUCTURE DESIGN
 CIVIL/SITE DESIGN - GIS/GPS - CONSTRUCTION OBSERVATION

PROJECT REFERENCE NO. U-2525C	SHEET NO. 21A
RW SHEET NO.	
ROADWAY DESIGN ENGINEER 1/8/2018	HYDRAULICS ENGINEER 1/10/2018
DOCUMENT NOT CONSIDERED FINAL UNLESS ALL SIGNATURES COMPLETED	

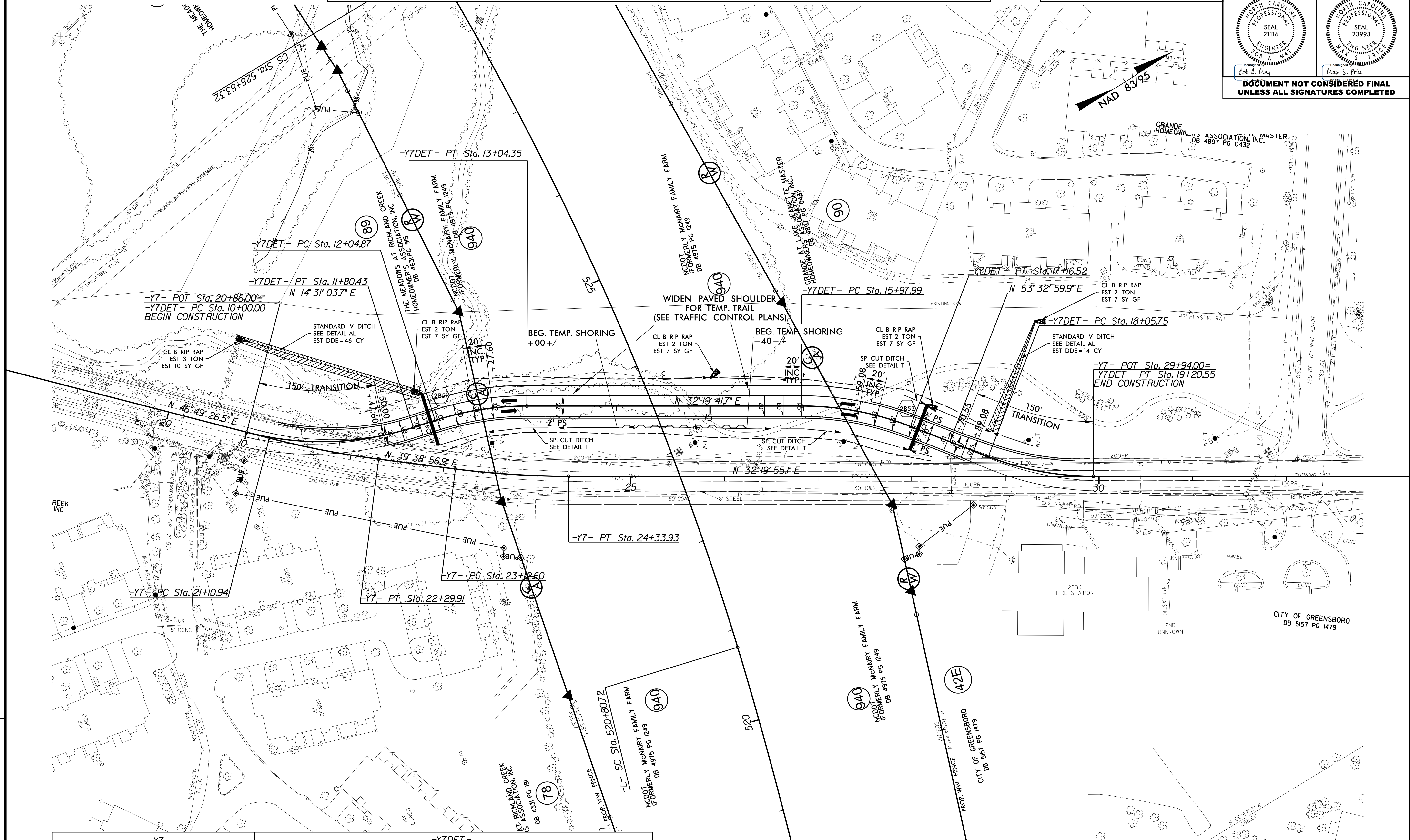

REVISIONS

-Y7-		-Y7DET-			
PI Sta. 21+70.50	PI Sta. 23+73.35	PI Sta. 10+92.68	PI Sta. 12+55.01	PI Sta. 16+57.94	PI Sta. 18+63.81
$\Delta = 7' 10' 29.6''$ (LT)	$\Delta = 7' 19' 01.8''$ (LT)	$\Delta = 32' 18' 22.8''$ (LT)	$\Delta = 17' 48' 37.9''$ (RT)	$\Delta = 21' 13' 18.2''$ (RT)	$\Delta = 21' 13' 04.8''$ (LT)
$D = 6' 01' 52.1''$	$D = 6' 01' 52.1''$	$D = 17' 54' 17.8''$	$D = 17' 54' 17.8''$	$D = 17' 54' 17.8''$	$D = 18' 28' 57.0''$
$L = 118.96'$	$L = 121.32'$	$L = 180.43'$	$L = 99.47'$	$L = 118.52'$	$L = 114.80'$
$T = 59.56'$	$T = 60.74'$	$T = 92.68'$	$T = 50.14'$	$T = 59.95'$	$T = 58.07'$
$R = 950.00'$	$R = 950.00'$	$R = 320.00'$	$R = 320.00'$	$R = 320.00'$	$R = 310.00'$
SE = SEE PLANS	SE = SEE PLANS	SE = .04	SE = .02	SE = .04	SE = .04

SEE SHEET 3B-2 FOR TEMP. SHORING SUMMARY

SEE SHEETS 2D-1 THRU 2D-6 FOR DRAINAGE DETAILS
 SEE SHEET 21 FOR -L-, -Y7- PLAN VIEW
 SEE SHEET 69 FOR -Y7DET- PROFILE

12/6/2017 11:58:11 AM U:\2525C\rdy_psh_21A.dgn

WETHERILL ENGINEERING
 1223 Jones Franklin Road
 Raleigh, N.C. 27606
 License No. F-0377
 Bus: 919 851 8007
 Fax: 919 851 8107

TRANSPORTATION PLANNING/DESIGN - BRIDGE/STRUCTURE DESIGN
 CIVIL/SITE DESIGN - GIS/GPS - CONSTRUCTION OBSERVATION

PROJECT REFERENCE NO. U-2525C	SHEET NO. 22
RW SHEET NO.	
ROADWAY DESIGN ENGINEER 1/8/2018	HYDRAULICS ENGINEER 1/10/2018
DOCUMENT NOT CONSIDERED FINAL UNLESS ALL SIGNATURES COMPLETED	

-L-	
PI Sta 524+77.54 Δ = 13° 56' 01.8" (LT) D = 146' 45.7" L = 783.08' T = 393.48' R = 3,220.00'	PIs Sta 529+87.17 Θs = 3° 12' 10.3" Ls = 360.00' LT = 240.04' ST = 120.04'

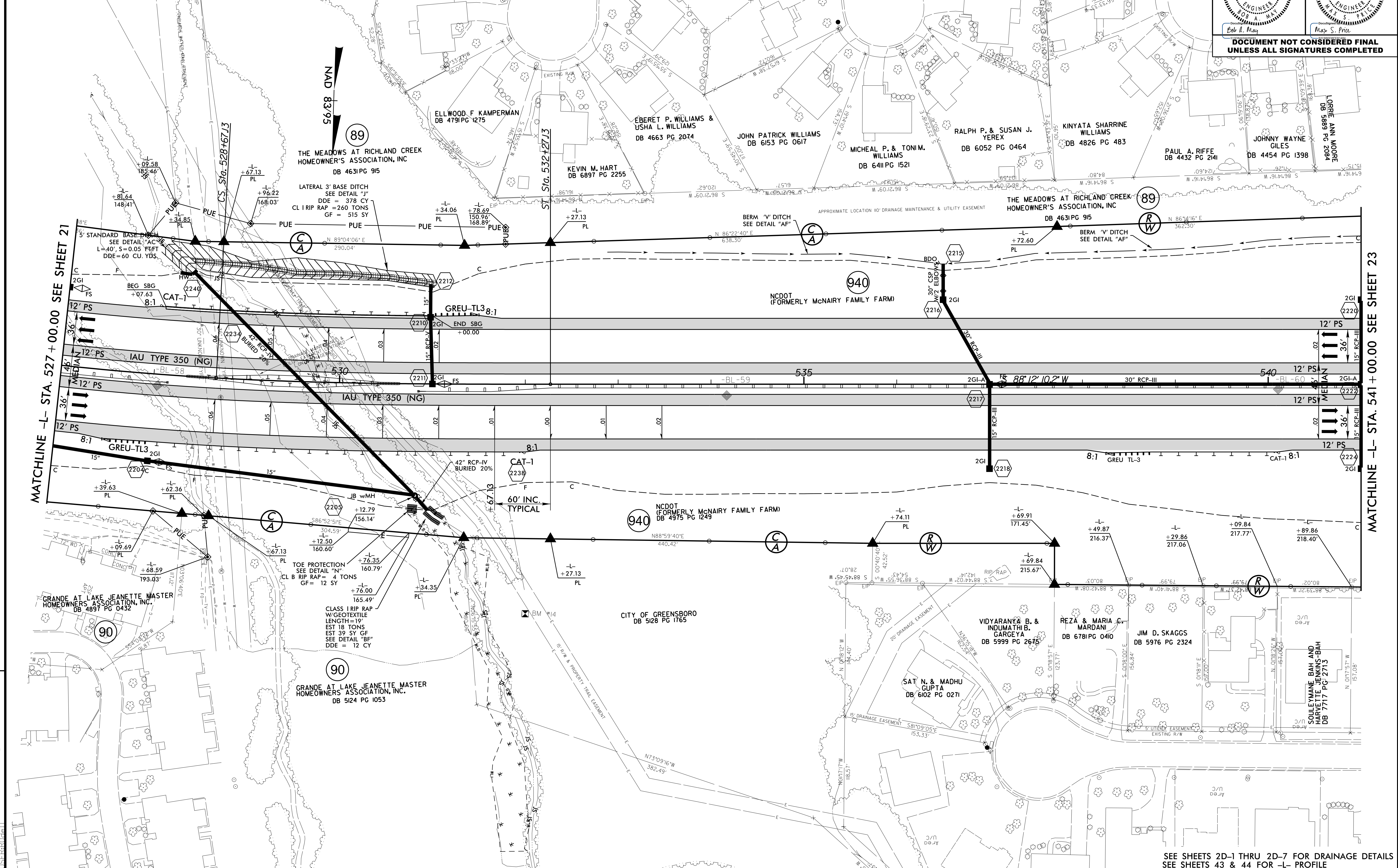

MATCHLINE -L- STA. 527 + 00.00 SEE SHEET 21

MATCHLINE -L- STA. 541 + 00.00 SEE SHEET 23

REVISIONS

12/6/2017 U-2525C-rdy_psh_22.dgn

SEE SHEETS 2D-1 THRU 2D-7 FOR DRAINAGE DETAILS
 SEE SHEETS 43 & 44 FOR -L- PROFILE

ETHERILL ENGINEERING
 TRANSPORTATION PLANNING/DESIGN - BRIDGE/STRUCTURE DESIGN
 CIVIL/SITE DESIGN - GIS/GPS - CONSTRUCTION OBSERVATION

1223 Jones Franklin Road
 Raleigh, N.C. 27606
 License No. P-0377
 Bus: 919 851 8077
 Fax: 919 851 8107

PROJECT REFERENCE NO. U-2525C	SHEET NO. 23
RW SHEET NO.	
ROADWAY DESIGN ENGINEER 1/8/2018	HYDRAULICS ENGINEER 1/10/2018
DOCUMENT NOT CONSIDERED FINAL UNLESS ALL SIGNATURES COMPLETED	

END TIP PROJECT U-2525C
 -L- STA. 552+99.67 LB
 N-871505.0126 E-1756411.6682
END TIP PROJECT U-2524D
 -L- STA. 520+34.53 LB
 N-871507.2766 E-1756411.5108

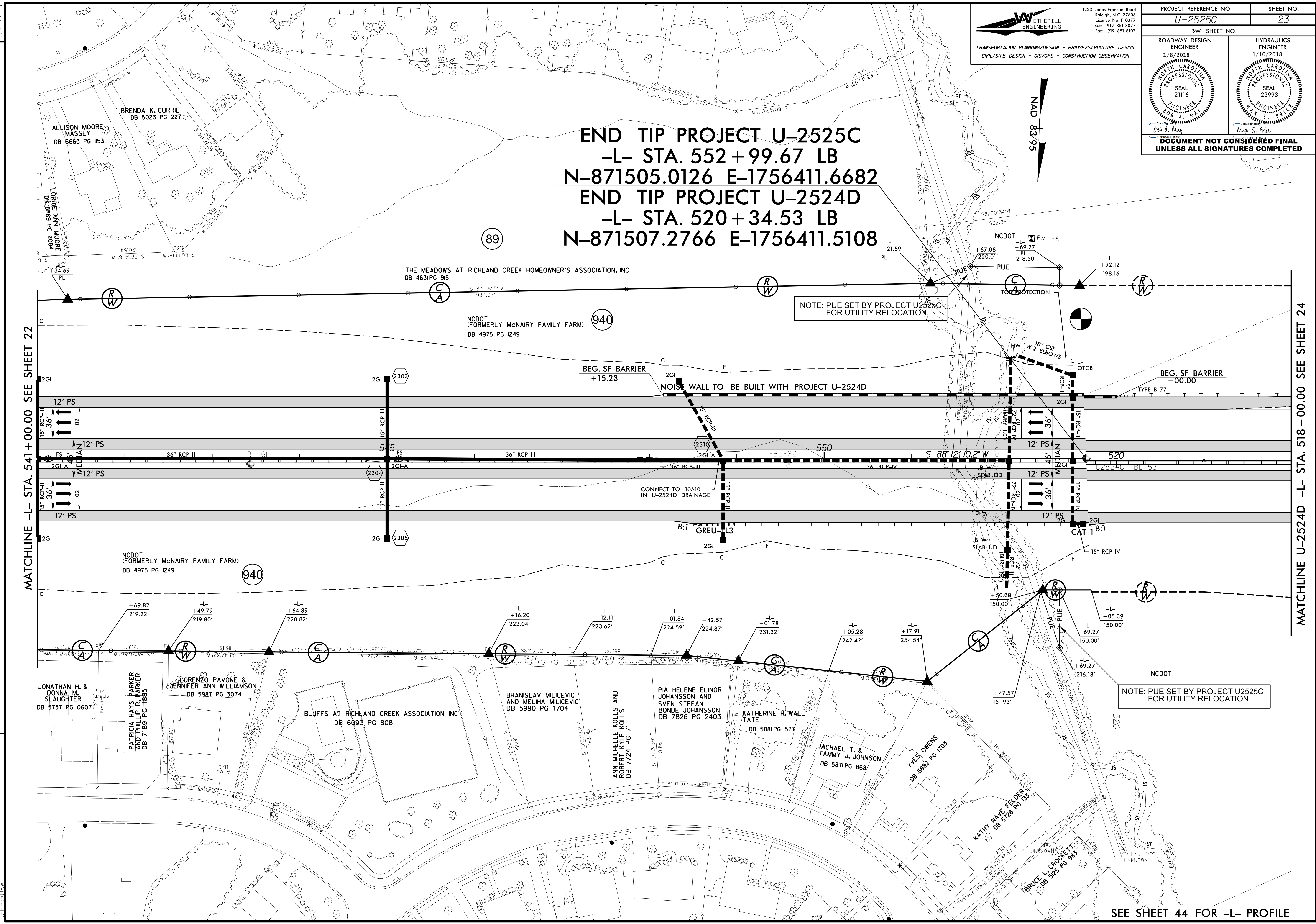
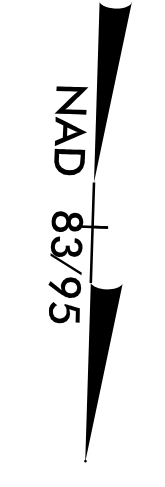

NOTE: PUE SET BY PROJECT U2525C FOR UTILITY RELOCATION

NOTE: PUE SET BY PROJECT U2525C FOR UTILITY RELOCATION

MATCHLINE -L- STA. 541+00.00 SEE SHEET 22

MATCHLINE U-2524D -L- STA. 518+00.00 SEE SHEET 24

REVISIONS

12/6/2017 U-2525c_rdy_psh_23.dgn

SEE SHEET 44 FOR -L- PROFILE

8.17/99

WETHERILL ENGINEERING
 1223 Jones Franklin Road
 Raleigh, N.C. 27606
 License No. F-0377
 Bus: 919 851 8077
 Fax: 919 851 8107

TRANSPORTATION PLANNING/DESIGN - BRIDGE/STRUCTURE DESIGN
 CIVIL/SITE DESIGN - GIS/GPS - CONSTRUCTION OBSERVATION

PROJECT REFERENCE NO. U-2525C	SHEET NO. 24
Roadway Design Engineer 1/8/2018	Hydraulics Engineer 1/10/2018
Professional Engineer Seal 21116 Bob A. May	Professional Engineer Seal 23993 Max S. Price
DOCUMENT NOT CONSIDERED FINAL UNLESS ALL SIGNATURES COMPLETED	

NOTE: RIGHT-OF-WAY AND EASEMENTS SHOWN ON THIS SHEET ARE TO BE ESTABLISHED AND PURCHASED UNDER PROJECT U-2524D

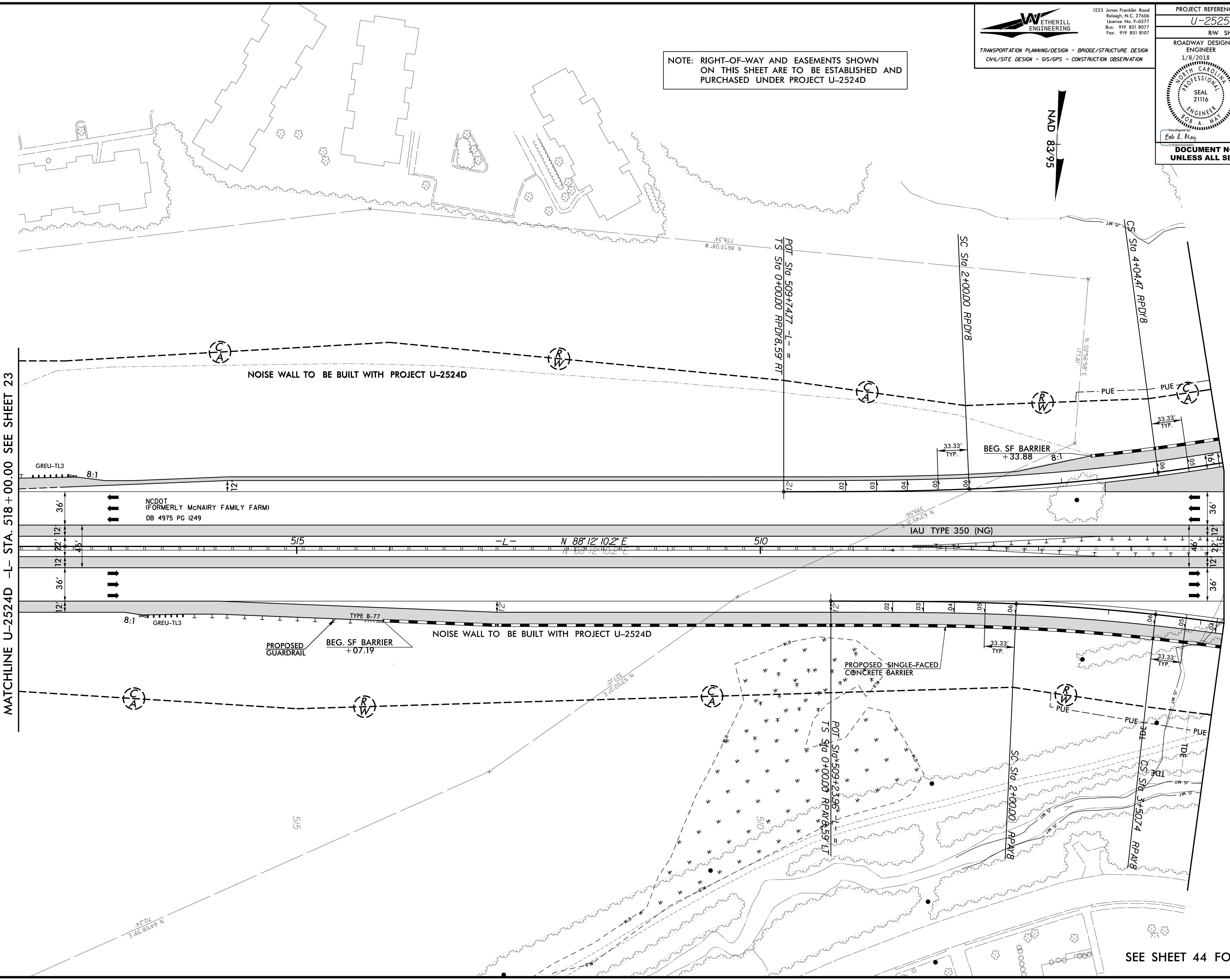
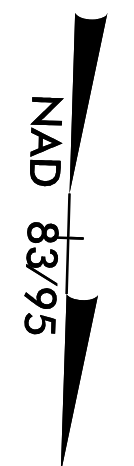

MATCHLINE U-2524D -L- STA. 518 + 00.00 SEE SHEET 23

MATCHLINE U-2524D -L- STA. 505 + 00.00 SEE SHEET 25

SEE SHEET 44 FOR -L- PROFILE

REVISIONS

12/6/2017 U-2525c_rdy_psh_24.dgn
 11:58:10 AM

8.17.17.99

WETHERILL ENGINEERING
 1223 Jones Franklin Road
 Raleigh, N.C. 27606
 License No. F-0377
 Bus: 919 851 8077
 Fax: 919 851 8107

TRANSPORTATION PLANNING/DESIGN - BRIDGE/STRUCTURE DESIGN
 CIVIL/SITE DESIGN - GIS/GPS - CONSTRUCTION OBSERVATION

PROJECT REFERENCE NO. U-2525C	SHEET NO. 26
RW SHEET NO. 28	
ROADWAY DESIGN ENGINEER 1/8/2018 BOB A. MAY SEAL 21116	HYDRAULICS ENGINEER 1/10/2018 MARY S. PRICE SEAL 23993
<p>DOCUMENT NOT CONSIDERED FINAL UNLESS ALL SIGNATURES COMPLETED</p>	

REVISIONS

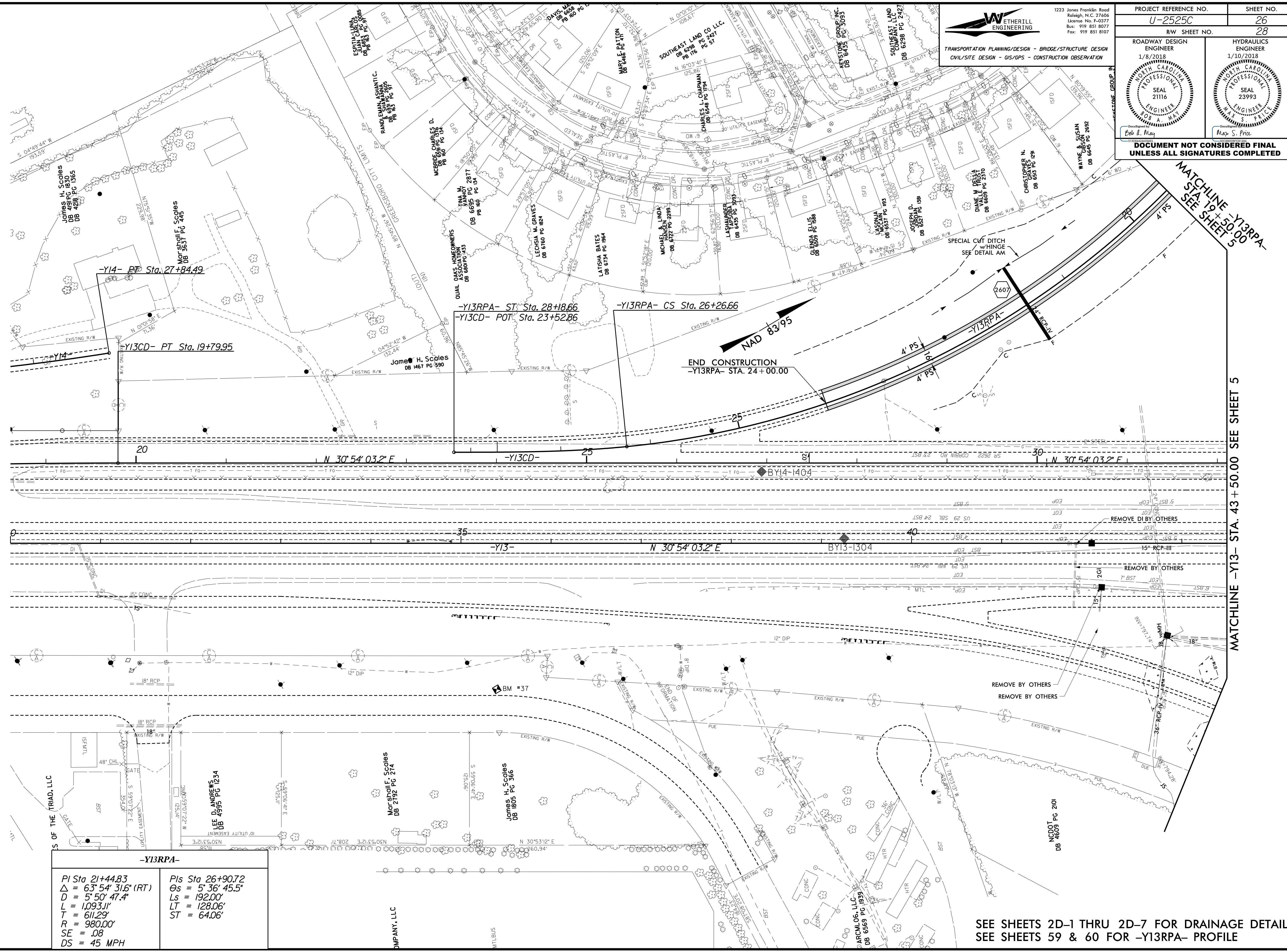

<p>-Y13RPA-</p> <p>PI Sta 21+44.83 $\Delta = 63^\circ 54' 31.6" (RT)$ $D = 5^\circ 50' 47.4"$ $L = 1,093.11'$ $T = 611.29'$ $R = 980.00'$ $SE = .08$ $DS = 45 MPH$</p>	<p>PIs Sta 26+90.72 $\Theta_s = 5^\circ 36' 45.5"$ $L_s = 192.00'$ $LT = 128.06'$ $ST = 64.06'$</p>
---	---

12/6/2017 12:25:25e_rdy_psh_26.dgn

-Y4-

PI Sta 14+25.66
 $\Delta = 0^\circ 52' 58.8" (LT)$
 $D = 0' 14' 56.8"$
 $L = 354.46'$
 $T = 177.23'$
 $R = 23,000.00'$
 $SE = NC$
 $DS = 50 MPH$

NAD 83/95

WETHERILL ENGINEERING
 1223 Jones Franklin Road
 Raleigh, N.C. 27606
 License No. F-0377
 Bus: 919 851 8077
 Fax: 919 851 8107

TRANSPORTATION PLANNING/DESIGN - BRIDGE/STRUCTURE DESIGN
 CIVIL/SITE DESIGN - GIS/GPS - CONSTRUCTION OBSERVATION

PROJECT REFERENCE NO. U-2525C	SHEET NO. 27
RW SHEET NO. 34	
ROADWAY DESIGN ENGINEER 1/22/2018 Bob R. May	HYDRAULICS ENGINEER 1/22/2018 Max S. Price
DOCUMENT NOT CONSIDERED FINAL UNLESS ALL SIGNATURES COMPLETED	

REVISIONS

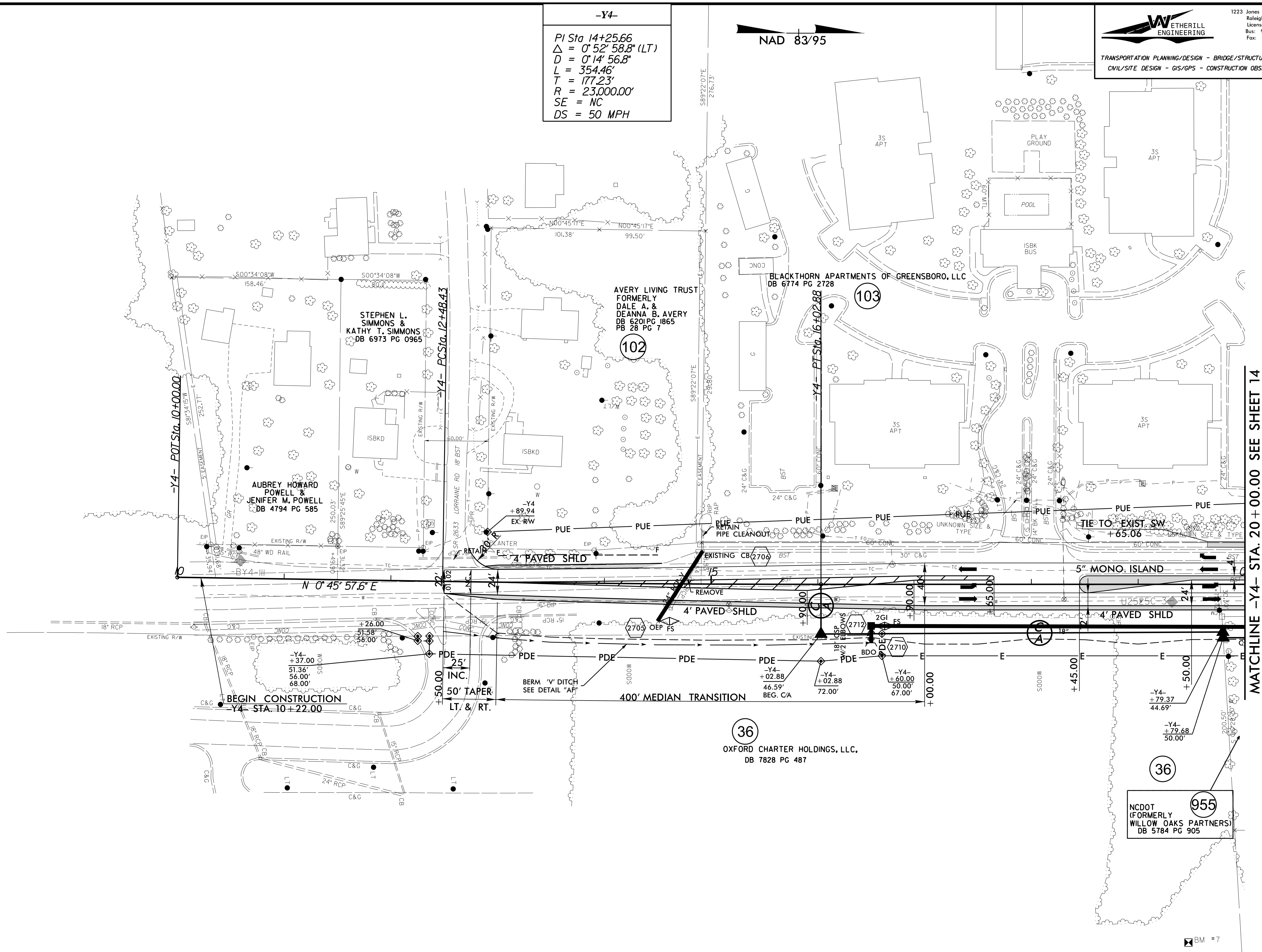

MATCHLINE -Y4- STA. 20 + 00.00 SEE SHEET 14

8/17/99

WETHERILL ENGINEERING
 1223 Jones Franklin Road
 Raleigh, N.C. 27606
 License No. F-0377
 Bus: 919 851 8077
 Fax: 919 851 8107

TRANSPORTATION PLANNING/DESIGN - BRIDGE/STRUCTURE DESIGN
 CIVIL/SITE DESIGN - GIS/GPS - CONSTRUCTION OBSERVATION

PROJECT REFERENCE NO. U-2525C	SHEET NO. 28
RW SHEET NO. 35	
ROADWAY DESIGN ENGINEER 1/8/2018 BOB A. MAY SEAL 21116 ENGINEER	HYDRAULICS ENGINEER 1/10/2018 MARY S. PRICE SEAL 23993 ENGINEER
DOCUMENT NOT CONSIDERED FINAL UNLESS ALL SIGNATURES COMPLETED	

REVISIONS

MATCHLINE -Y4- STA. 40+00.00
SEE SHEET 14

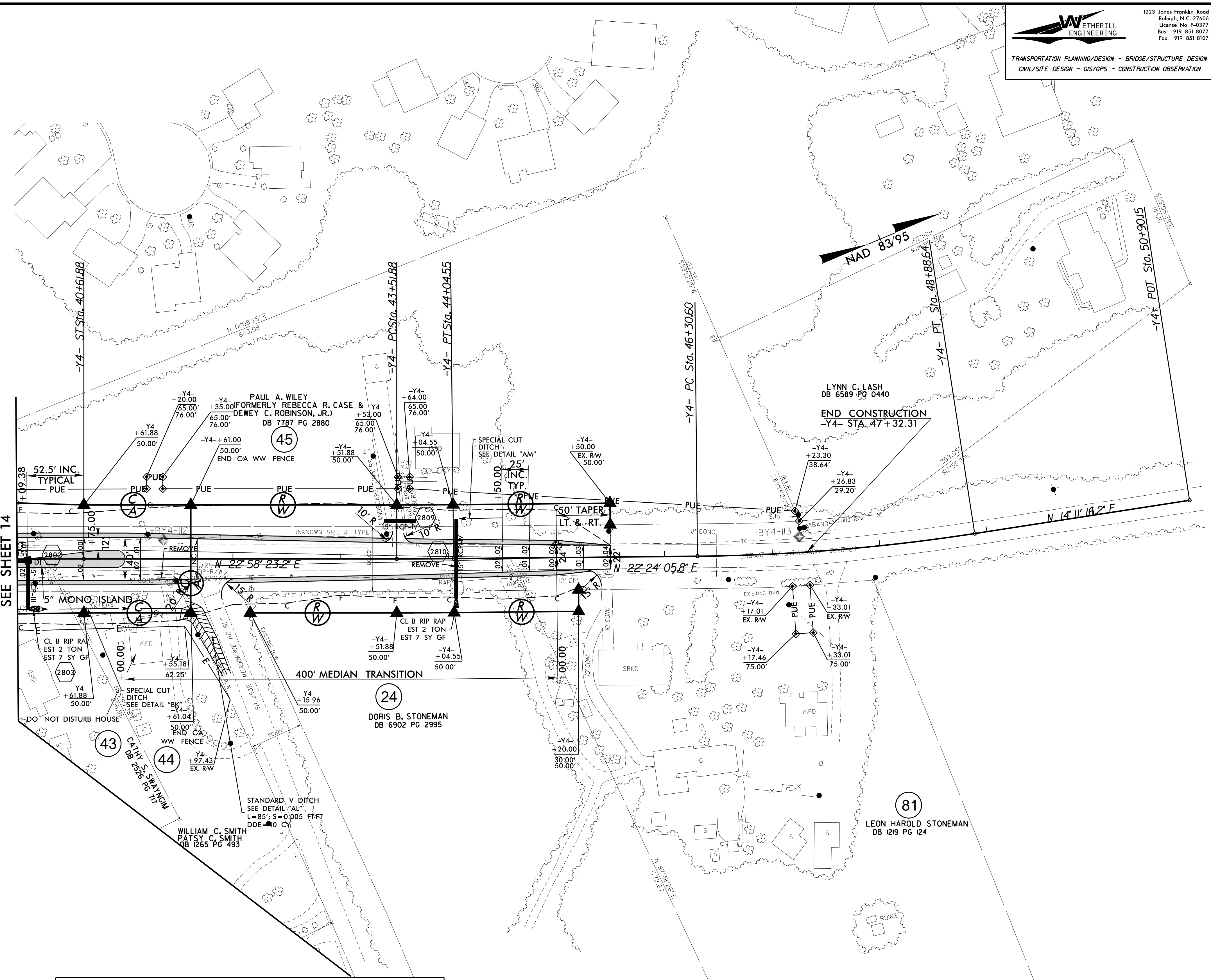

-Y4-		
PI Sta 39+21.93 Gs = 4° 59' 33.3" Ls = 210.00' LT = 140.06' ST = 70.05'	PI Sta 43+78.21 Δ = 0° 34' 17.4" (LT) D = 1° 05' 06.5" L = 52.67' T = 26.33' R = 5,280.00' SE = NC DS = 50 MPH	PI Sta 47+59.84 Δ = 8° 12' 49.6" (LT) D = 3° 10' 59.2" L = 258.04' T = 129.24' R = 1,800.00'

SEE SHEET 2D-1 FOR DRAINAGE DETAILS
SEE SHEET 50 FOR -Y4- PROFILE

12/6/2017 U:\2525c_rdy_psh_28.dgn
11:58:11 AM

8.17.17.99

-Y5-	-Y5A-
PI Sta 27+08.79	PI Sta 29+61.28
$\Delta = 18^{\circ} 50' 52.1''$ (LT)	$\Delta = 1^{\circ} 26' 57.7''$ (LT)
D = 6' 21' 58.3"	D = 1' 05' 06.5"
L = 296.06'	L = 133.56'
T = 149.38'	T = 66.79'
R = 900.00'	R = 5,280.00'
SE = .04	SE = EXIST.
DS = 45 MPH	

-Y5A-
PI Sta 13+62.21
$\Delta = 19^{\circ} 53' 10.6''$ (LT)
D = 28' 38' 52.4"
L = 69.42'
T = 35.06'
R = 200.00'
SE = EXIST.

WETHERILL ENGINEERING
 1223 Jones Franklin Road
 Raleigh, N.C. 27606
 License No. F-0377
 Bus: 919 851 8077
 Fax: 919 851 8107

TRANSPORTATION PLANNING/DESIGN - BRIDGE/STRUCTURE DESIGN
 CIVIL/SITE DESIGN - GIS/GPS - CONSTRUCTION OBSERVATION

PROJECT REFERENCE NO. U-2525C	SHEET NO. 29
RW SHEET NO. 36	
ROADWAY DESIGN ENGINEER 1/8/2018 Edw. A. May	HYDRAULICS ENGINEER 1/10/2018 Max S. Price
DOCUMENT NOT CONSIDERED FINAL UNLESS ALL SIGNATURES COMPLETED	

REVISIONS

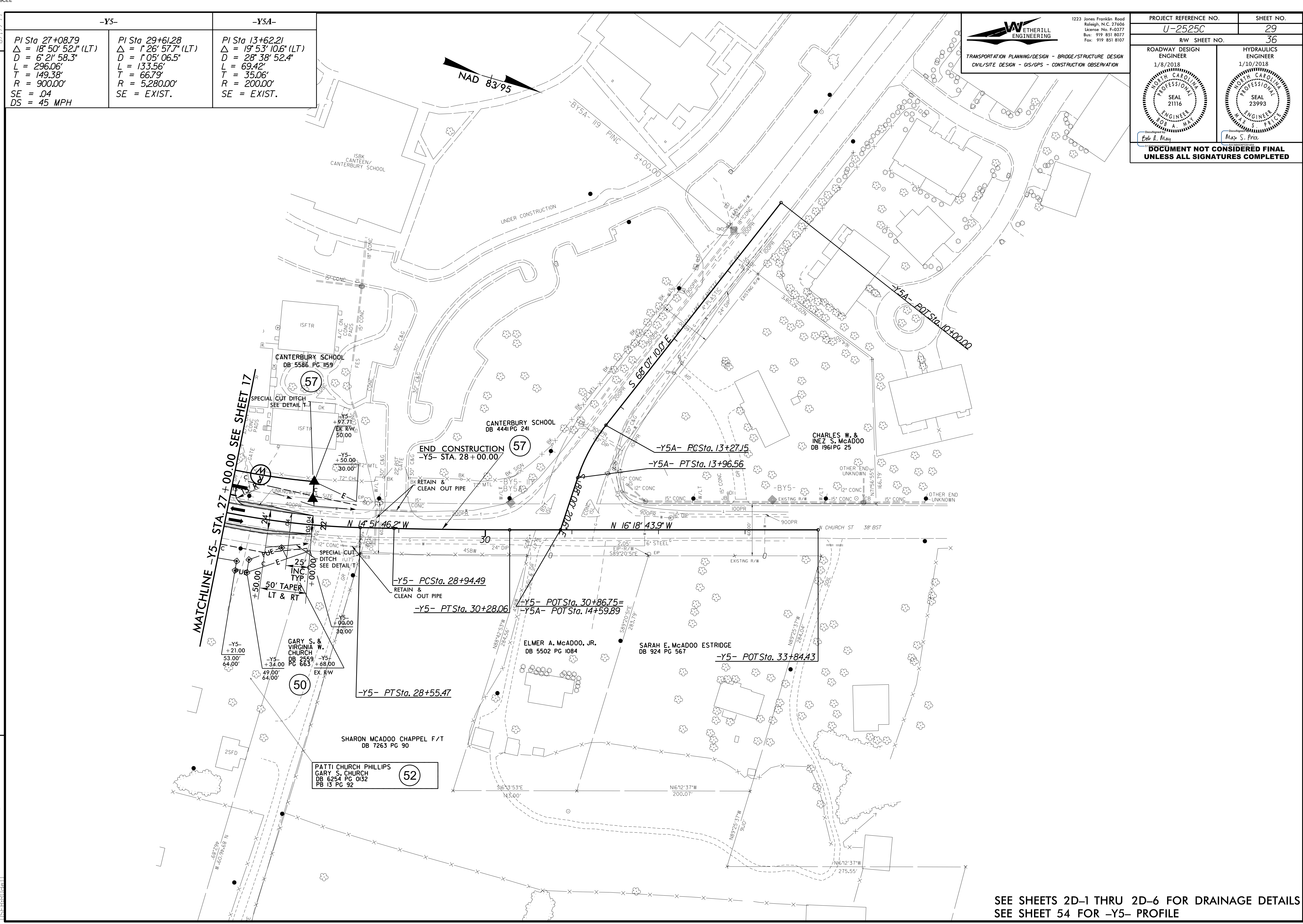

SEE SHEETS 2D-1 THRU 2D-6 FOR DRAINAGE DETAILS
SEE SHEET 54 FOR -Y5- PROFILE

12/6/2017 12:52:56...rdy...psh...29.dgn

8/17/99

NAD 83/95

WETHERILL ENGINEERING
 1223 Jones Franklin Road
 Raleigh, N.C. 27606
 License No. F-0377
 Bus: 919 851 8077
 Fax: 919 851 8107

TRANSPORTATION PLANNING/DESIGN - BRIDGE/STRUCTURE DESIGN
 CIVIL/SITE DESIGN - GIS/GPS - CONSTRUCTION OBSERVATION

PROJECT REFERENCE NO. U-2525C	SHEET NO. 30
RW SHEET NO. 37	
ROADWAY DESIGN ENGINEER 1/8/2018	HYDRAULICS ENGINEER 1/10/2018
DOCUMENT NOT CONSIDERED FINAL UNLESS ALL SIGNATURES COMPLETED	

REVISIONS

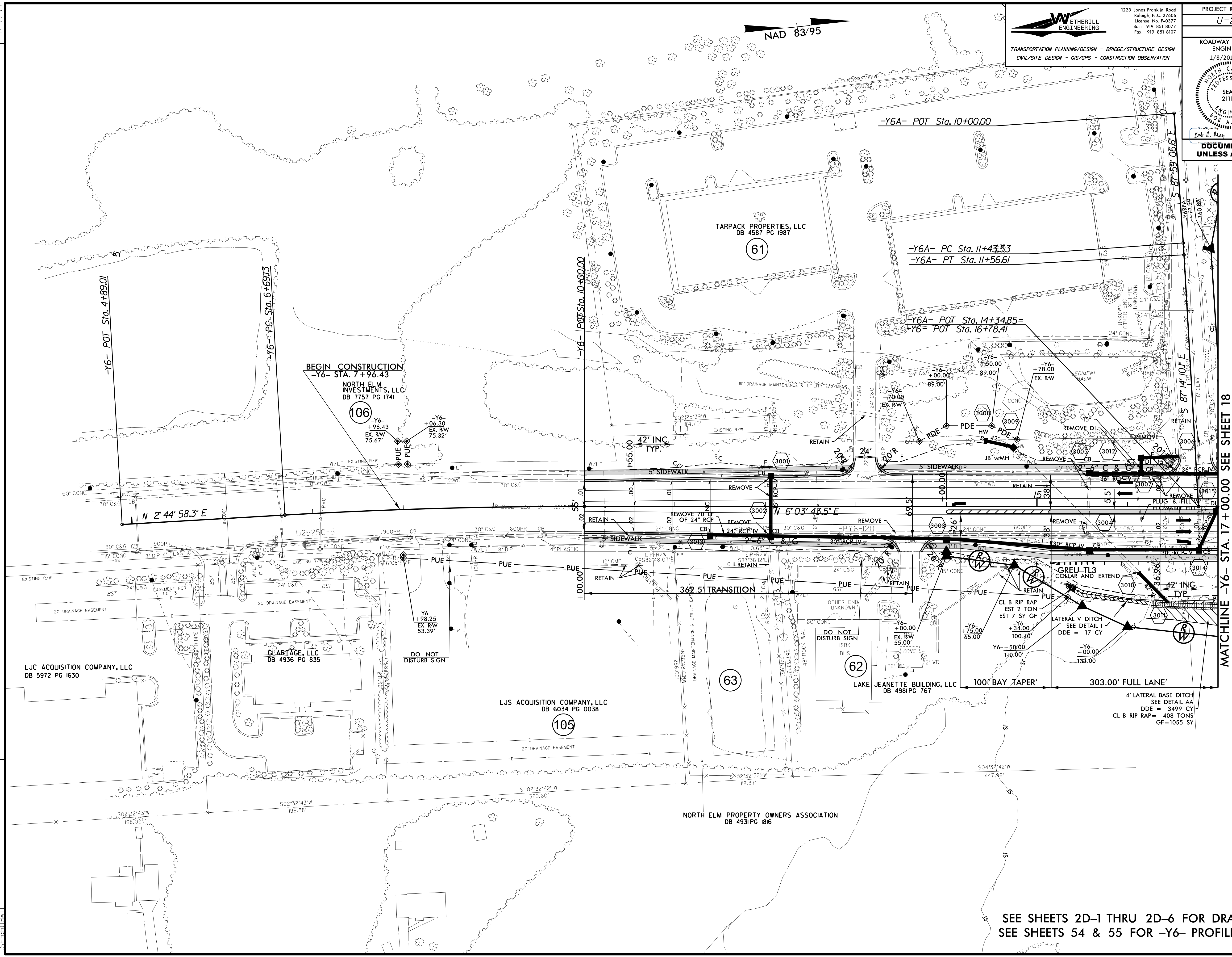

MATCHLINE -Y6- STA. 17+00.00 SEE SHEET 18

SEE SHEETS 2D-1 THRU 2D-6 FOR DRAINAGE DETAILS
SEE SHEETS 54 & 55 FOR -Y6- PROFILE

12/6/2017 U:\2525C_rdy_psh_30.dgn

WETHERILL ENGINEERING
 1223 Jones Franklin Road
 Raleigh, N.C. 27606
 License No. F-0377
 Bus: 919 851 8077
 Fax: 919 851 8107

TRANSPORTATION PLANNING/DESIGN - BRIDGE/STRUCTURE DESIGN
 CIVIL/SITE DESIGN - GIS/GPS - CONSTRUCTION OBSERVATION

PROJECT REFERENCE NO. U-2525C	SHEET NO. 31
RW SHEET NO. 38	
ROADWAY DESIGN ENGINEER 1/22/2018	HYDRAULICS ENGINEER 1/22/2018
DOCUMENT NOT CONSIDERED FINAL UNLESS ALL SIGNATURES COMPLETED	

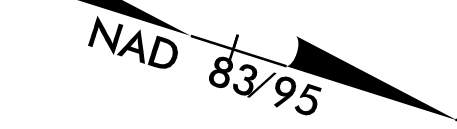

REVISIONS

MATCHLINE -Y6- STA. 32 + 00.00 SEE SHEET 18

300' R +10.00

(976)

(42B)

(64)

(65)

(66)

(42)

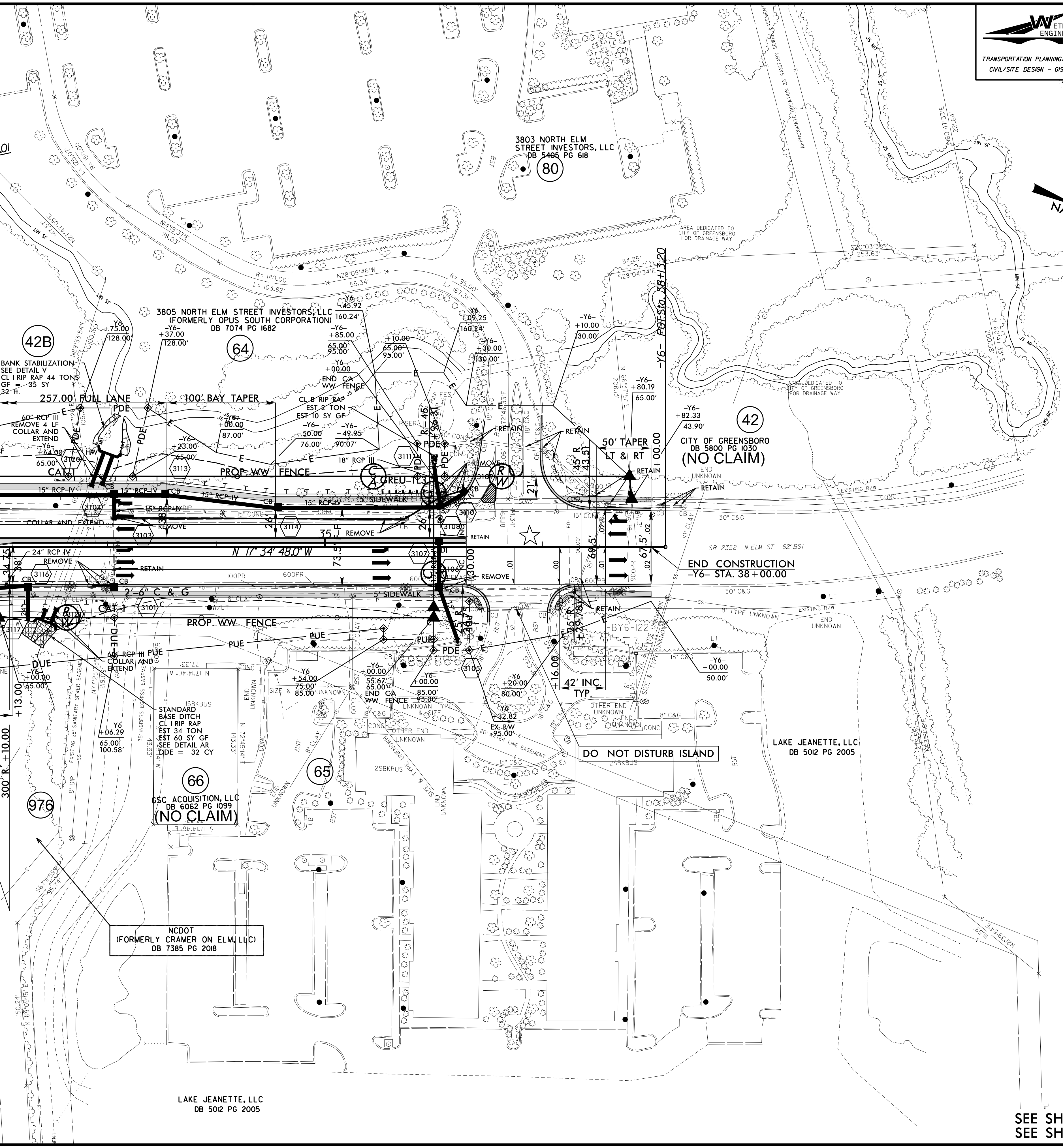

NCDOT
 (FORMERLY CRAMER ON ELM, LLC)
 DB 7385 PG 2018

DO NOT DISTURB ISLAND

END CONSTRUCTION
 -Y6- STA. 38 + 00.00

LAKE JEANETTE, LLC
 DB 5012 PG 2005

GSC ACQUISITION, LLC
 DB 6062 PG 1099
 (NO CLAIM)

LAKE JEANETTE, LLC
 DB 5012 PG 2005

★ REVISED SIGNAL

SEE SHEETS 2D-1 THRU 2D-6 FOR DRAINAGE DETAILS
 SEE SHEET 55 FOR -Y6- PROFILE

5/28/2017

WETHERILL ENGINEERING
 1223 Jones Franklin Road
 Raleigh, N.C. 27606
 License No. F-0377
 Bus: 919 851 8077
 Fax: 919 851 8107

TRANSPORTATION PLANNING/DESIGN - BRIDGE/STRUCTURE DESIGN
 CIVIL/SITE DESIGN - GIS/GPS - CONSTRUCTION OBSERVATION

**DOCUMENT NOT CONSIDERED FINAL
 UNLESS ALL SIGNATURES COMPLETED**

PROJECT REFERENCE NO. U-2525C	SHEET NO. 32
ROADWAY DESIGN ENGINEER 1/8/2018 SEAL 21116 E. H. MAY	HYDRAULICS ENGINEER 1/10/2018 SEAL 23993 MAY S. PRA

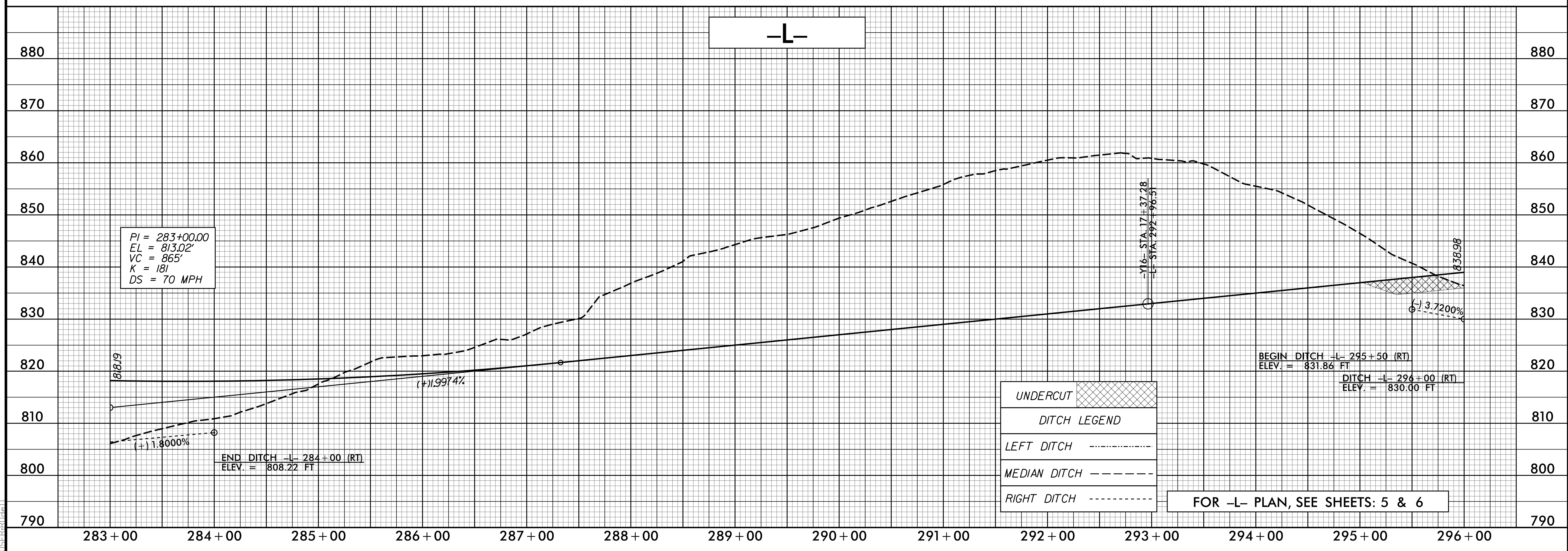
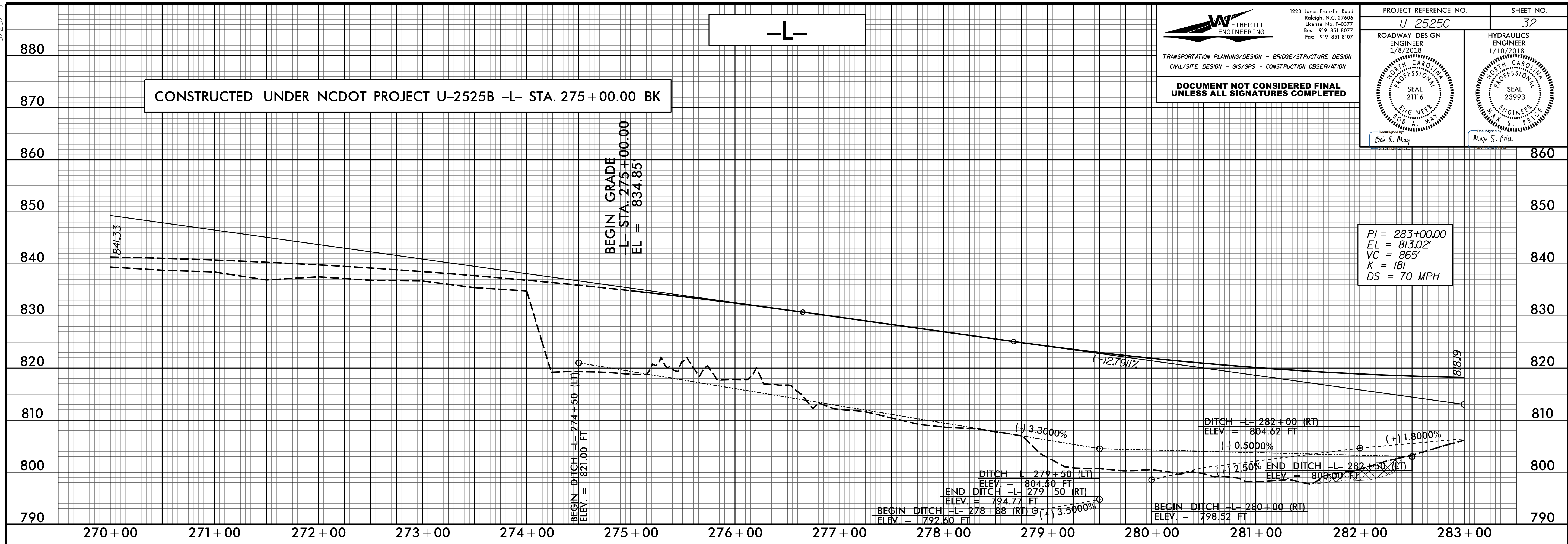

12/6/2017 11:58:30 AM U:\2525c_rdy_psh_32.plt.dgn

5/25/2017

12/6/2017 11:58:30 AM U:\2525c_rdy_psh_33.pfl.dgn

BM#1
-BL- STA. 10+01, 203' LT., ELEV. 855.74'
RR SPIKE SET IN 14" SEWEEET GUM

-L-

WETHERILL ENGINEERING
1223 Jones Franklin Road
Raleigh, N.C. 27606
License No. F-0377
Bus: 919 851 8077
Fax: 919 851 8107

TRANSPORTATION PLANNING/DESIGN - BRIDGE/STRUCTURE DESIGN
CIVIL/SITE DESIGN - GIS/GPS - CONSTRUCTION OBSERVATION

**DOCUMENT NOT CONSIDERED FINAL
UNLESS ALL SIGNATURES COMPLETED**

PROJECT REFERENCE NO. U-2525C	SHEET NO. 33
ROADWAY DESIGN ENGINEER 1/8/2018 SEAL 21116 E. L. May	HYDRAULICS ENGINEER 1/10/2018 SEAL 23993 M. S. Price

PIPE HYDRAULIC DATA
24" RCP CL V Sta. 296+78

DRAINAGE AREA	= 7.0	AC
DESIGN FREQUENCY	= 50	YRS
DESIGN DISCHARGE	= 16	CFS
DESIGN HW ELEVATION	= 837.8	FT
100 YEAR DISCHARGE	= 17	CFS
100 YEAR HW ELEVATION	= 837.84	FT
OVERTOPPING FREQUENCY	= 100+	YRS
OVERTOPPING DISCHARGE	= 19	CFS
OVERTOPPING ELEVATION	= 838J	FT

PIPE HYDRAULIC DATA
36" RCP CL N Sta. 307+15

DRAINAGE AREA	= 13	AC
DESIGN FREQUENCY	= 50	YRS
DESIGN DISCHARGE	= 35	CFS
DESIGN HW ELEVATION	= 841.6	FT
100 YEAR DISCHARGE	= 41	CFS
100 YEAR HW ELEVATION	= 841.94	FT
OVERTOPPING FREQUENCY	= 500+	YRS
OVERTOPPING DISCHARGE	= 85	CFS
OVERTOPPING ELEVATION	= 845.2	FT

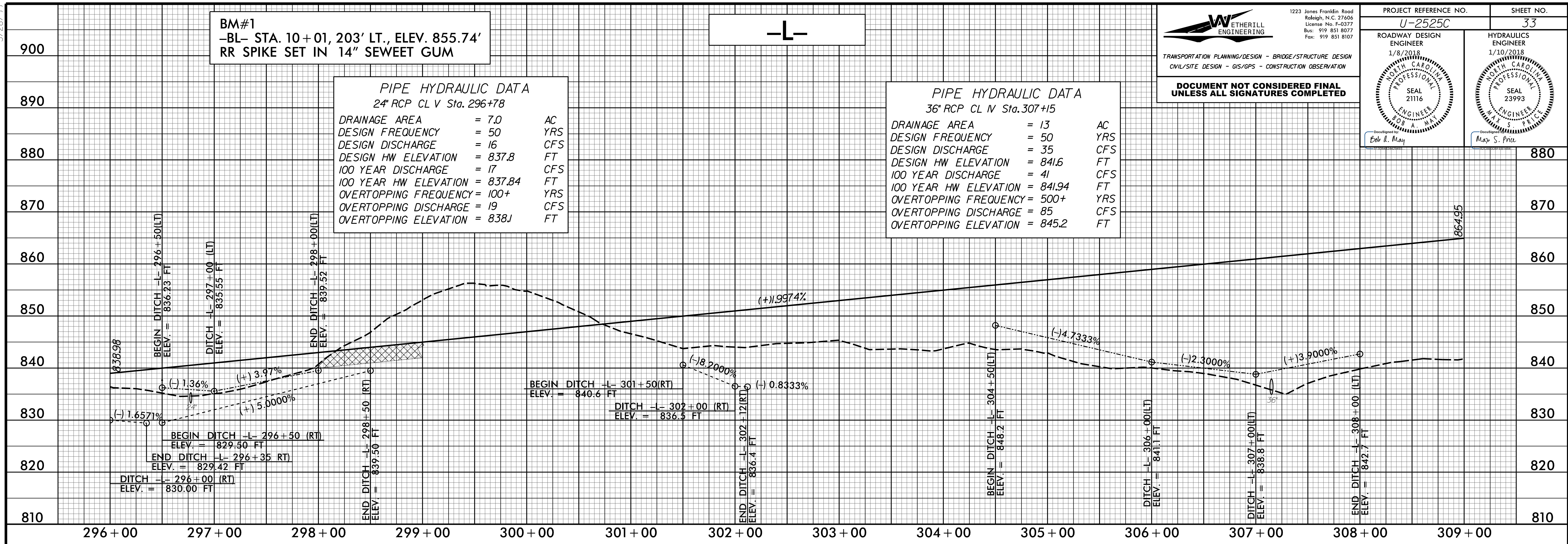

BM#2
-BL- STA. 27+33, 304' RT., ELEV. 817.88'
RR SPIKE SET IN 18" WHITE OAK

-L-

PIPE HYDRAULIC DATA
54" RCP CD Sta. 315+02.5

DRAINAGE AREA	= 49	AC
DESIGN FREQUENCY	= 50	YRS
DESIGN DISCHARGE	= 120	CFS
DESIGN HW ELEVATION	= 828.72	FT
100 YEAR DISCHARGE	= 140	CFS
100 YEAR HW ELEVATION	= 829.37	FT
OVERTOPPING FREQUENCY	= 500+	YRS
OVERTOPPING DISCHARGE	= 400	CFS
OVERTOPPING ELEVATION	= 845.2	FT

PIPE HYDRAULIC DATA
36" RCP CD Sta. 313+50

DRAINAGE AREA	= 9.2	AC
DESIGN FREQUENCY	= 50	YRS
DESIGN DISCHARGE	= 39	CFS
DESIGN HW ELEVATION	= 834.4	FT
100 YEAR DISCHARGE	= 41	CFS
100 YEAR HW ELEVATION	= 834.5	FT
OVERTOPPING FREQUENCY	= 100	YRS
OVERTOPPING DISCHARGE	= 48	CFS
OVERTOPPING ELEVATION	= 835.0	FT

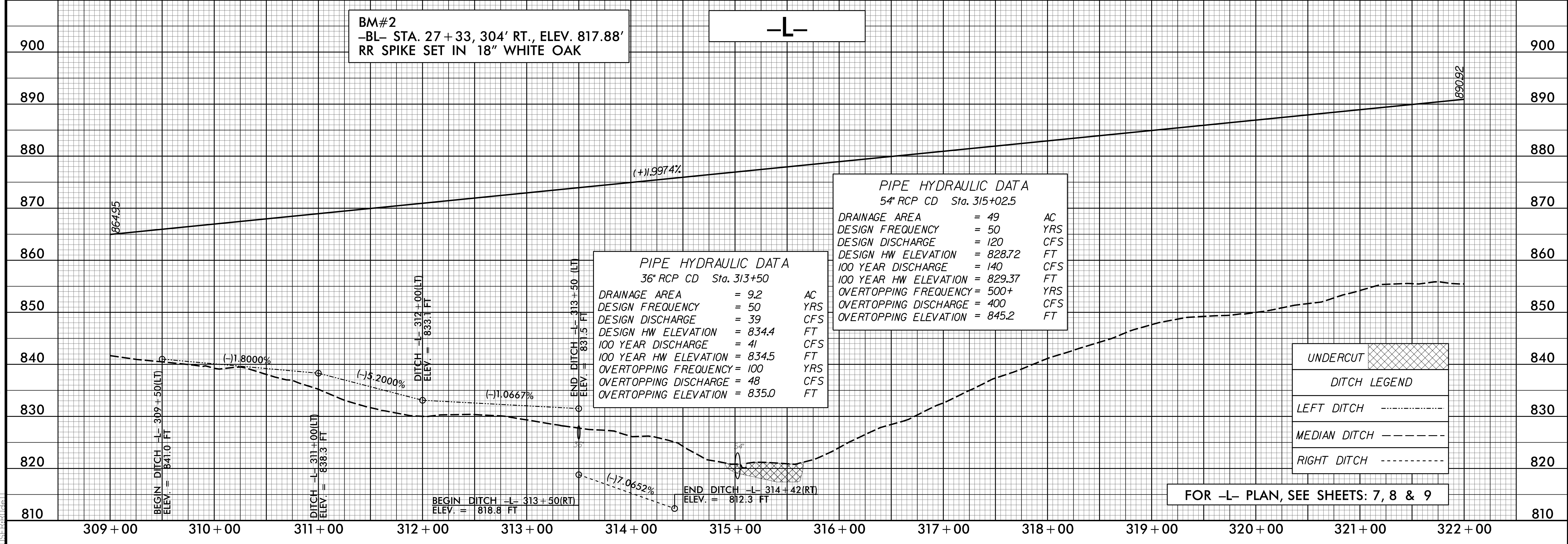

UNDERCUT

DITCH LEGEND

LEFT DITCH

MEDIAN DITCH

RIGHT DITCH

FOR -L- PLAN, SEE SHEETS: 7, 8 & 9

5/28/99

WETHERILL ENGINEERING
 1223 Jones Franklin Road
 Raleigh, N.C. 27606
 License No. F-0377
 Bus: 919 851 8077
 Fax: 919 851 8107

TRANSPORTATION PLANNING/DESIGN - BRIDGE/STRUCTURE DESIGN
 CIVIL/SITE DESIGN - GIS/GPS - CONSTRUCTION OBSERVATION

**DOCUMENT NOT CONSIDERED FINAL
 UNLESS ALL SIGNATURES COMPLETED**

PROJECT REFERENCE NO. U-2525C	SHEET NO. 34
ROADWAY DESIGN ENGINEER 1/8/2018 SEAL 21116 BOB A. MAY	HYDRAULICS ENGINEER 1/10/2018 SEAL 23993 MAX S. PRICE

PIPE HYDRAULIC DATA
 24" RCP CL V Sta. 322+50

DRAINAGE AREA	= 3.5	AC
DESIGN FREQUENCY	= 50	YRS
DESIGN DISCHARGE	= 11	CFS
DESIGN HW ELEVATION	= 860.4	FT
100 YEAR DISCHARGE	= 162	CFS
100 YEAR HW ELEVATION	= 860.5	FT
OVERTOPPING FREQUENCY	= 500+	YRS
OVERTOPPING DISCHARGE	= 27	CFS
OVERTOPPING ELEVATION	= 862.3	FT

PI = 330+00.00
 EL = 906.90'
 VC = 1,000'
 K = 262
 DS = 70 MPH

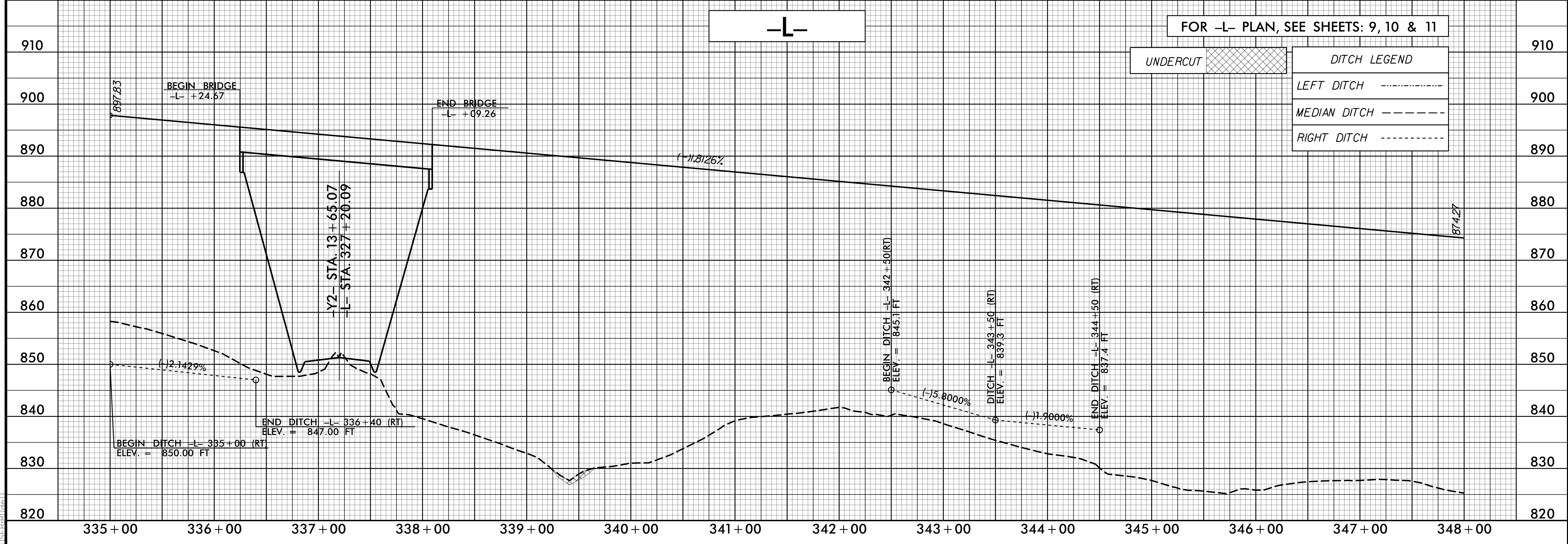
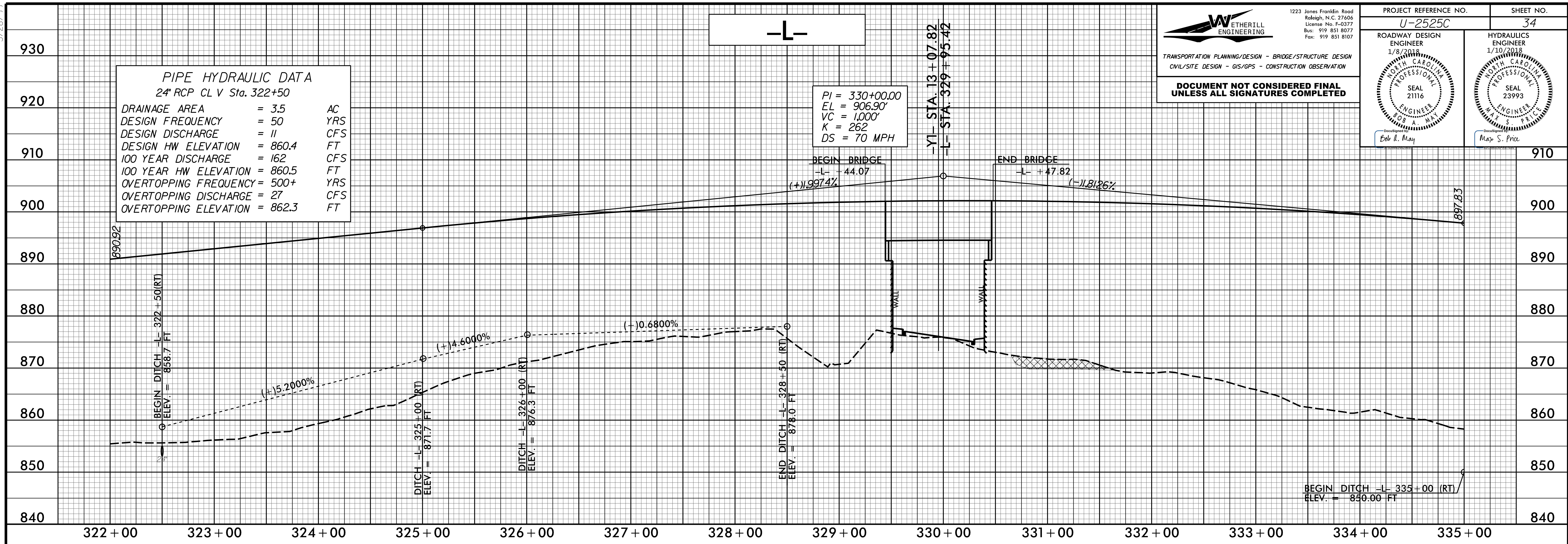

FOR -L- PLAN, SEE SHEETS: 9, 10 & 11

UNDERCUT [Symbol]

DITCH LEGEND

- LEFT DITCH [Symbol]
- MEDIAN DITCH [Symbol]
- RIGHT DITCH [Symbol]

12/6/2017 11:58:30 AM U:\2525c_rdy_psh_34.plt.dgn

5/14/99

12/6/2017 11:58:30 AM U:\2525c_rdy_psh_35.pfl.dgn

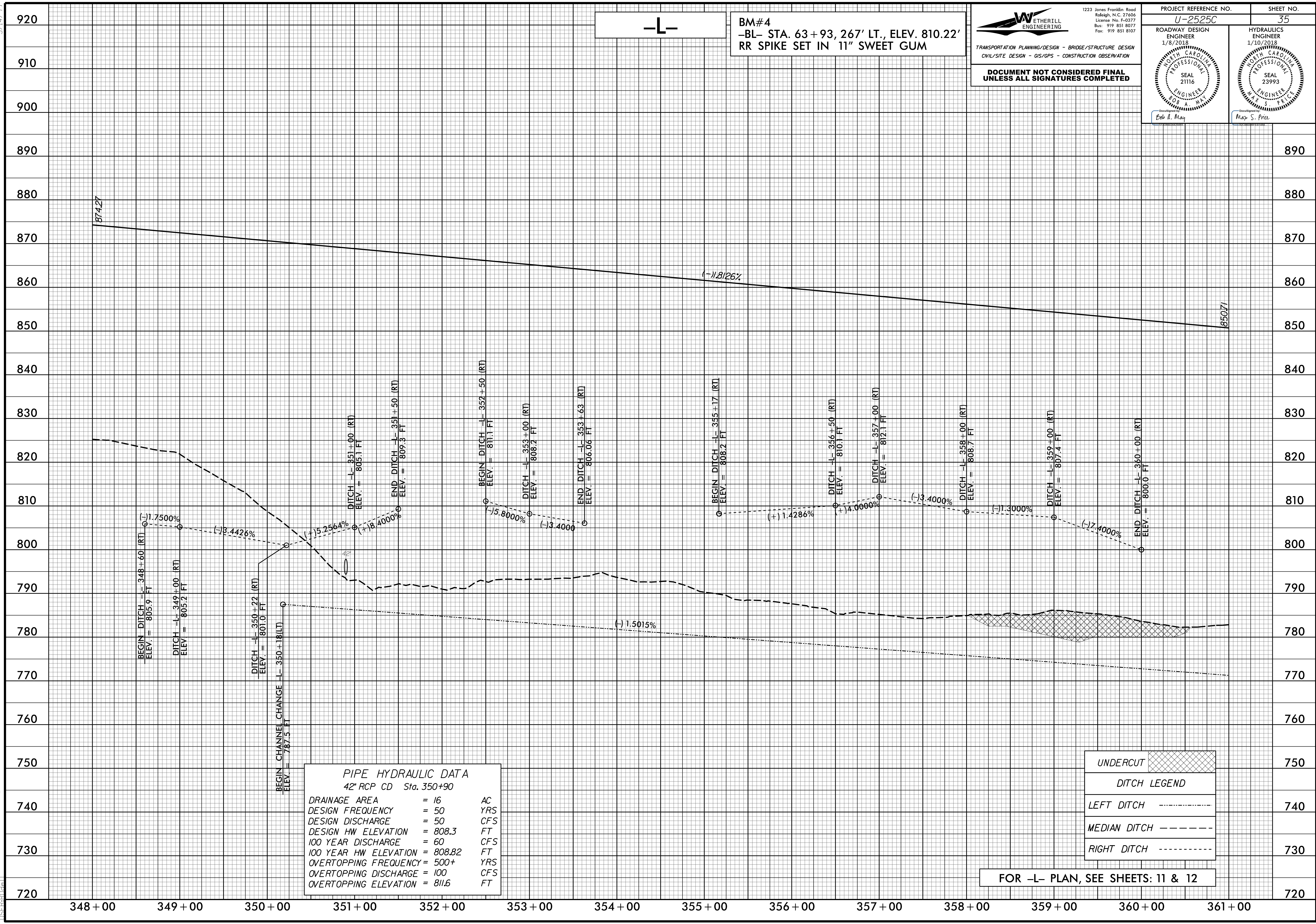

-L-

BM#4
 -BL- STA. 63+93, 267' LT., ELEV. 810.22'
 RR SPIKE SET IN 11" SWEET GUM

WETHERILL ENGINEERING
 1223 Jones Franklin Road
 Raleigh, N.C. 27606
 License No. F-0377
 Bus: 919 851 8077
 Fax: 919 851 8107

TRANSPORTATION PLANNING/DESIGN - BRIDGE/STRUCTURE DESIGN
 CIVIL/SITE DESIGN - GIS/GPS - CONSTRUCTION OBSERVATION

**DOCUMENT NOT CONSIDERED FINAL
 UNLESS ALL SIGNATURES COMPLETED**

PROJECT REFERENCE NO. U-2525C	SHEET NO. 35
ROADWAY DESIGN ENGINEER 1/8/2018 SEAL 21116 BOB L. MAY	HYDRAULICS ENGINEER 1/10/2018 SEAL 23993 MAX S. PRUE

PIPE HYDRAULIC DATA	
42" RCP CD Sta. 350+90	
DRAINAGE AREA	= 16 AC
DESIGN FREQUENCY	= 50 YRS
DESIGN DISCHARGE	= 50 CFS
DESIGN HW ELEVATION	= 808.3 FT
100 YEAR DISCHARGE	= 60 CFS
100 YEAR HW ELEVATION	= 808.82 FT
OVERTOPPING FREQUENCY	= 500+ YRS
OVERTOPPING DISCHARGE	= 100 CFS
OVERTOPPING ELEVATION	= 811.6 FT

UNDERCUT	
DITCH LEGEND	
LEFT DITCH	
MEDIAN DITCH	
RIGHT DITCH	

FOR -L- PLAN, SEE SHEETS: 11 & 12

5/14/99

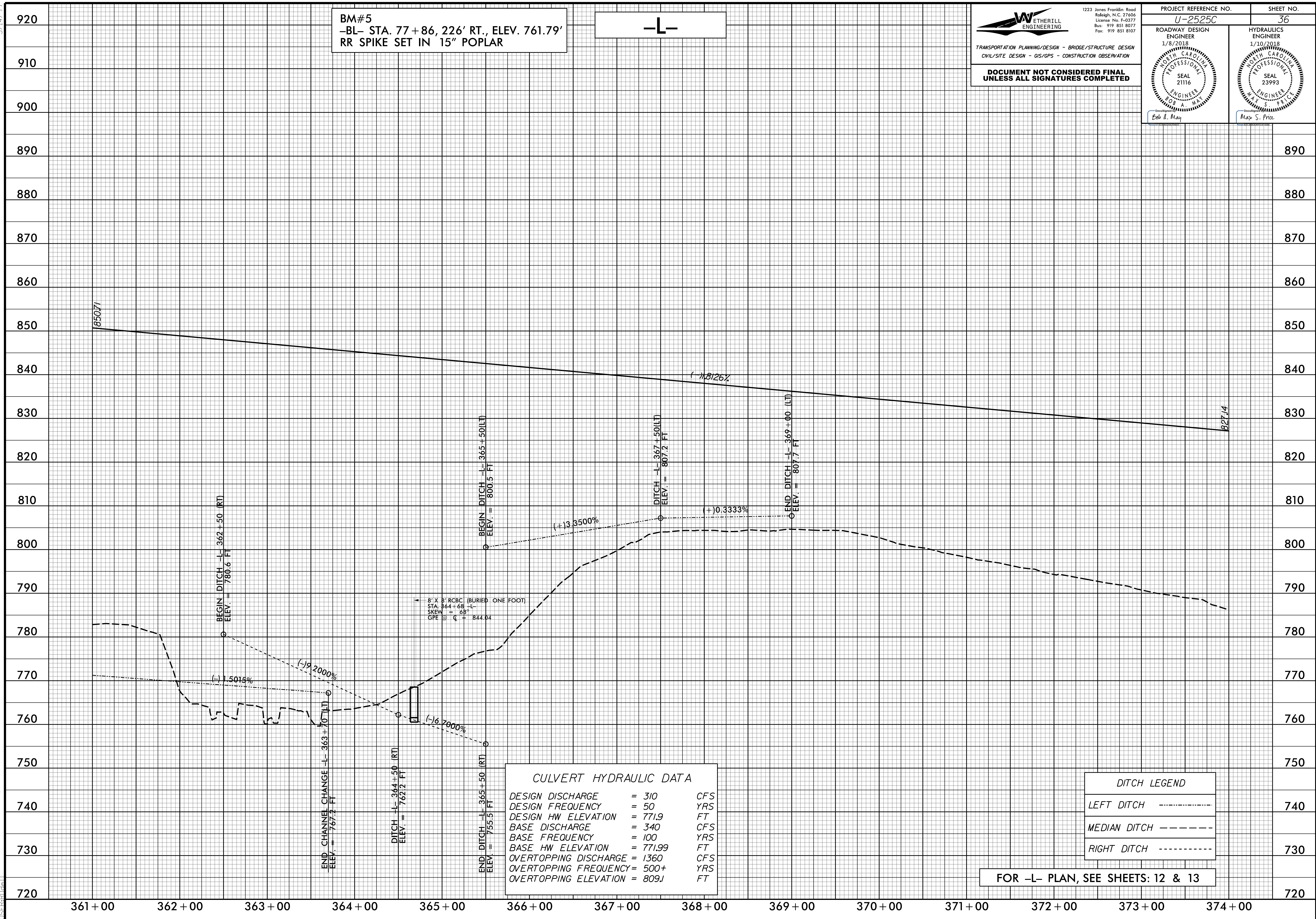

BM#5
 -BL- STA. 77 + 86, 226' RT., ELEV. 761.79'
 RR SPIKE SET IN 15" POPLAR

-L-

WETHERILL ENGINEERING
 1223 Jones Franklin Road
 Raleigh, N.C. 27606
 License No. F-0377
 Bus: 919 851 8077
 Fax: 919 851 8107

TRANSPORTATION PLANNING/DESIGN - BRIDGE/STRUCTURE DESIGN
 CIVIL/SITE DESIGN - GIS/GPS - CONSTRUCTION OBSERVATION

**DOCUMENT NOT CONSIDERED FINAL
 UNLESS ALL SIGNATURES COMPLETED**

PROJECT REFERENCE NO. U-2525C	SHEET NO. 36
ROADWAY DESIGN ENGINEER 1/8/2018	HYDRAULICS ENGINEER 1/10/2018
PROFESSIONAL SEAL 21116 BOB A. MAY	PROFESSIONAL SEAL 23993 MAX S. PRICE
<i>Bob A. May</i>	<i>Max S. Price</i>

CULVERT HYDRAULIC DATA

DESIGN DISCHARGE	= 310	CFS
DESIGN FREQUENCY	= 50	YRS
DESIGN HW ELEVATION	= 771.9	FT
BASE DISCHARGE	= 340	CFS
BASE FREQUENCY	= 100	YRS
BASE HW ELEVATION	= 771.99	FT
OVERTOPPING DISCHARGE	= 1360	CFS
OVERTOPPING FREQUENCY	= 500+	YRS
OVERTOPPING ELEVATION	= 809.1	FT

DITCH LEGEND

LEFT DITCH	-----
MEDIAN DITCH	-----
RIGHT DITCH	-----

FOR -L- PLAN, SEE SHEETS: 12 & 13

12/27/2017 11:58:30 AM U:\2525c_rdy_psh_36.pfl.dgn

5/25/2017

12/27/2017 11:58:30 AM I:\Projects\2525c_rdy_psh_37.pfl.dgn

BM#6
-BL- STA. 92+17, 254' RT., ELEV. 765.66'
RR SPIKE SET IN 11" OAK

-L-

WETHERILL ENGINEERING
1223 Jones Franklin Road
Raleigh, N.C. 27606
License No. F-0377
Bus: 919 851 8077
Fax: 919 851 8107

TRANSPORTATION PLANNING/DESIGN - BRIDGE/STRUCTURE DESIGN
CIVIL/SITE DESIGN - GIS/GPS - CONSTRUCTION OBSERVATION

**DOCUMENT NOT CONSIDERED FINAL
UNLESS ALL SIGNATURES COMPLETED**

PROJECT REFERENCE NO. U-2525C	SHEET NO. 37
ROADWAY DESIGN ENGINEER 1/8/2018 SEAL 21116 E. H. MAY	HYDRAULICS ENGINEER 1/10/2018 SEAL 23993 MAY S. PRILE

CULVERT HYDRAULIC DATA

DESIGN DISCHARGE	= 230	CFS
DESIGN FREQUENCY	= 50	YRS
DESIGN HW ELEVATION	= 772.3	FT
BASE DISCHARGE	= 260	CFS
BASE FREQUENCY	= 100	YRS
BASE HW ELEVATION	= 772.85	FT
OVERTOPPING DISCHARGE	= 810	CFS
OVERTOPPING FREQUENCY	= 500+	YRS
OVERTOPPING ELEVATION	= 802.0	FT

PIPE HYDRAULIC DATA
36" RCP CL IV Sta. 375+18

DRAINAGE AREA	= 12	AC
DESIGN FREQUENCY	= 50	YRS
DESIGN DISCHARGE	= 37	CFS
DESIGN HW ELEVATION	= 783.7	FT
100 YEAR DISCHARGE	= 43	CFS
100 YEAR HW ELEVATION	= 784.08	FT
OVERTOPPING FREQUENCY	= 500+	YRS
OVERTOPPING DISCHARGE	= 150	CFS
OVERTOPPING ELEVATION	= 800.5	FT

DITCH LEGEND

LEFT DITCH	-----
MEDIAN DITCH	-----
RIGHT DITCH	-----

PI = 386+50.00
EL = 804.49'
VC = 500'
K = 211
DS = 70 MPH

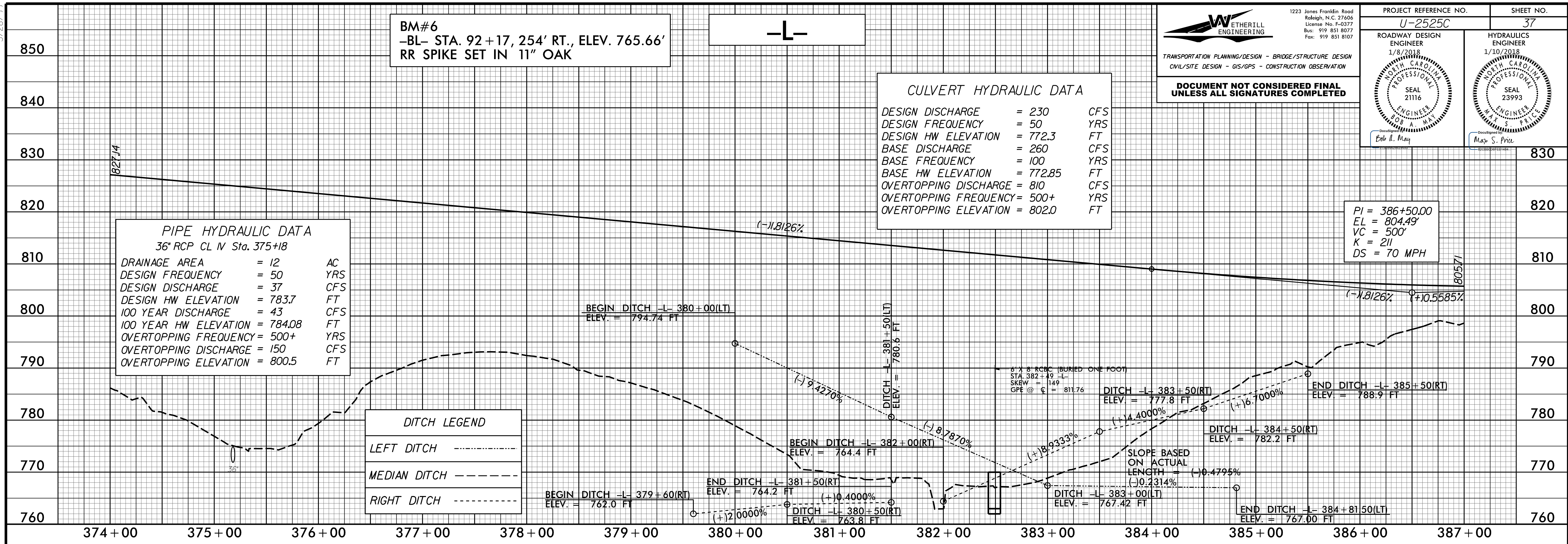

-L-

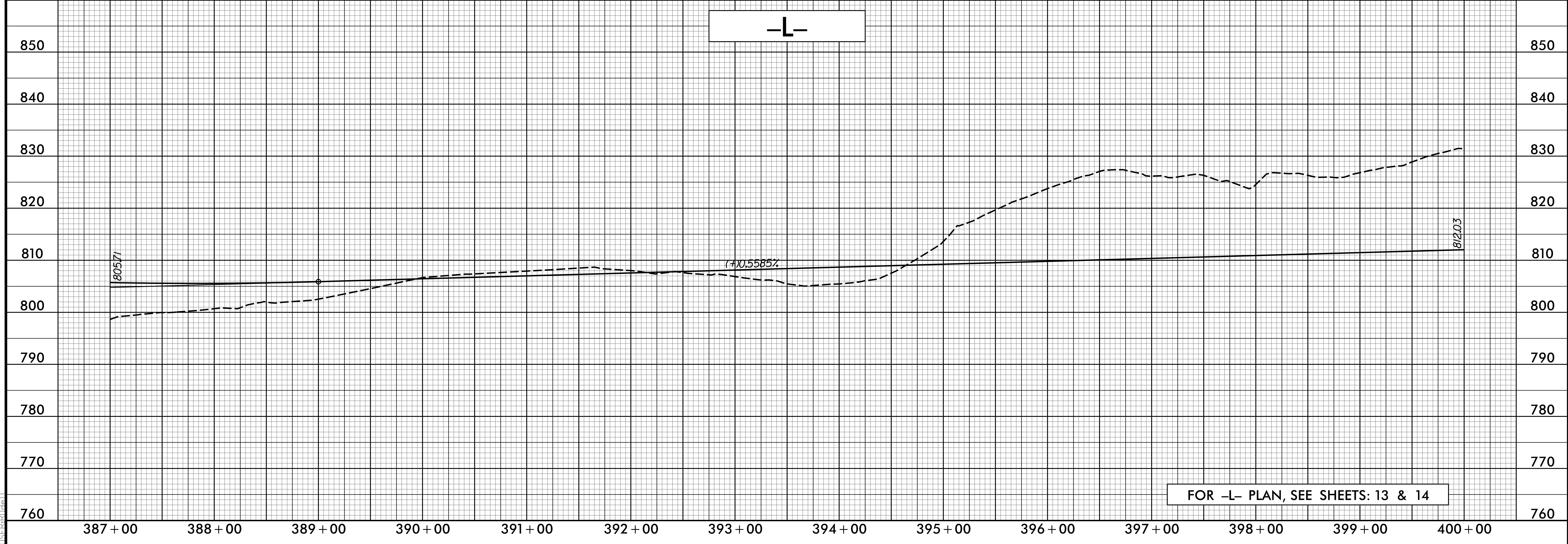

FOR -L- PLAN, SEE SHEETS: 13 & 14

5/28/99

WETHERILL ENGINEERING
 1223 Jones Franklin Road
 Raleigh, N.C. 27606
 License No. F-0377
 Bus: 919 851 8077
 Fax: 919 851 8107

TRANSPORTATION PLANNING/DESIGN - BRIDGE/STRUCTURE DESIGN
 CIVIL/SITE DESIGN - GIS/GPS - CONSTRUCTION OBSERVATION

**DOCUMENT NOT CONSIDERED FINAL
 UNLESS ALL SIGNATURES COMPLETED**

PROJECT REFERENCE NO. U-2525C	SHEET NO. 38
ROADWAY DESIGN ENGINEER 1/8/2018 SEAL 21116 E. A. MAY	HYDRAULICS ENGINEER 1/10/2018 SEAL 23993 MAY S. PRILL

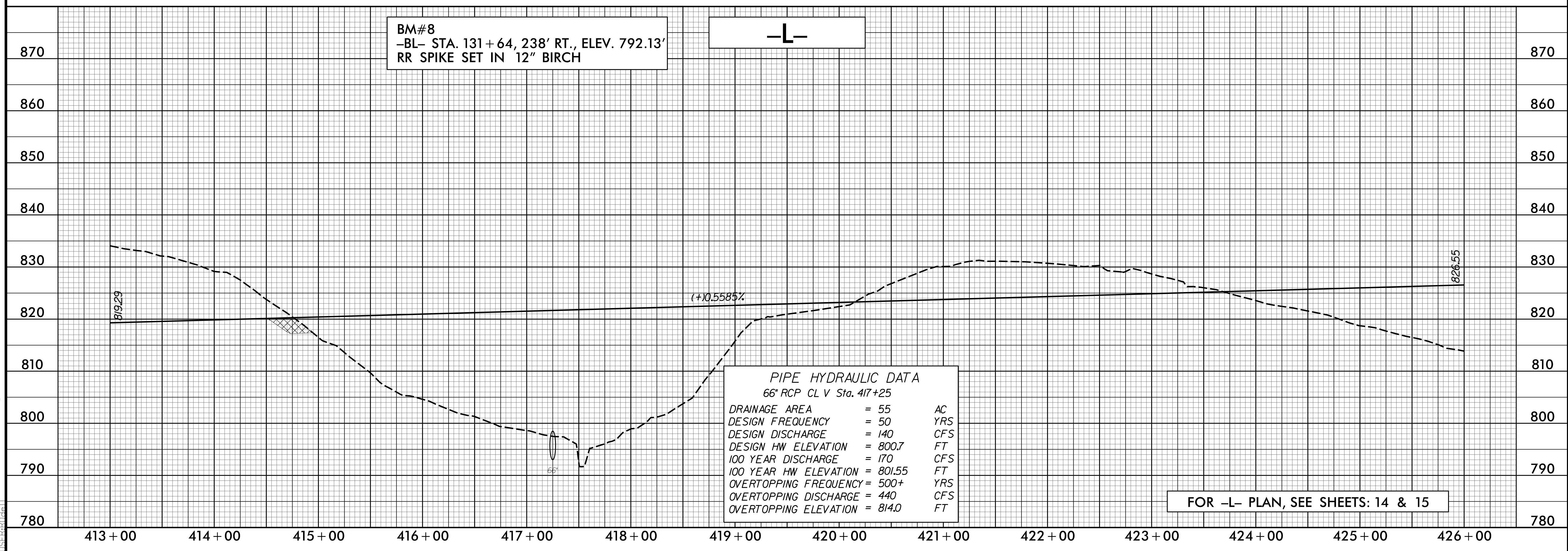
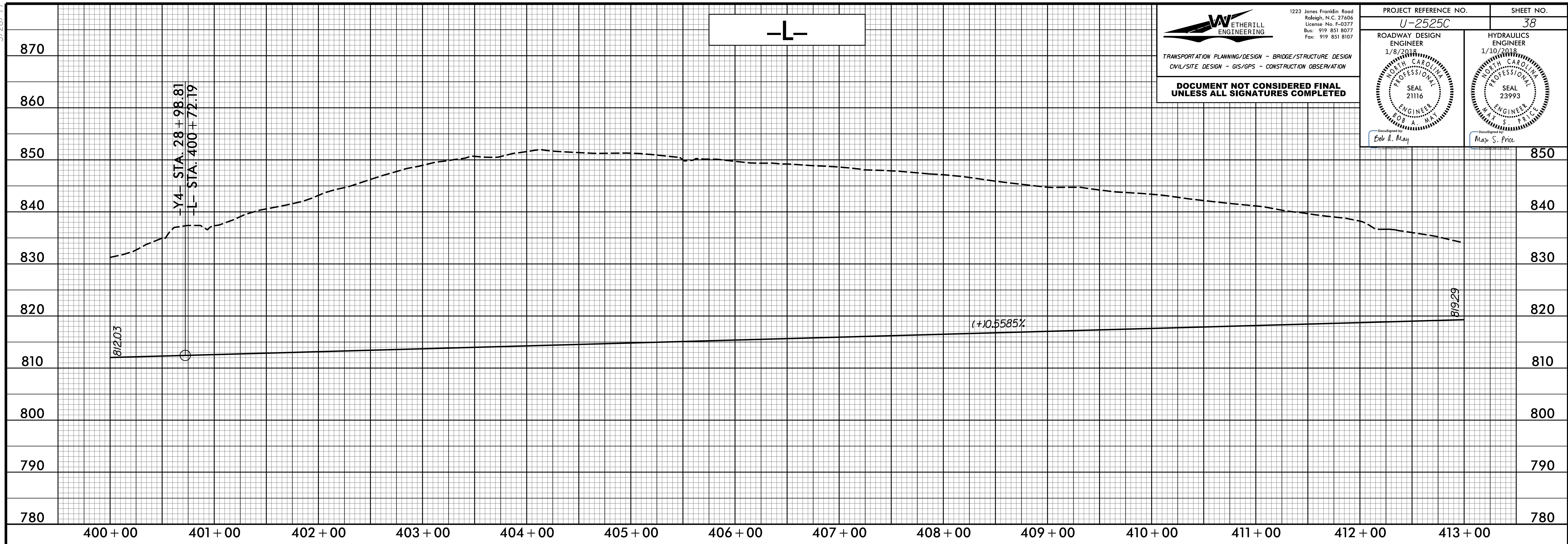

PIPE HYDRAULIC DATA
 66" RCP CL V Sta. 417+25

DRAINAGE AREA	= 55	AC
DESIGN FREQUENCY	= 50	YRS
DESIGN DISCHARGE	= 140	CFS
DESIGN HW ELEVATION	= 800.7	FT
100 YEAR DISCHARGE	= 170	CFS
100 YEAR HW ELEVATION	= 801.55	FT
OVERTOPPING FREQUENCY	= 500+	YRS
OVERTOPPING DISCHARGE	= 440	CFS
OVERTOPPING ELEVATION	= 814.0	FT

FOR -L- PLAN, SEE SHEETS: 14 & 15

12/6/2017 11:58:30 AM U:\2525c_rdy_psh_38.plt.dgn

5/28/2018

WETHERILL ENGINEERING
 1223 Jones Franklin Road
 Raleigh, N.C. 27606
 License No. F-0377
 Bus: 919 851 8077
 Fax: 919 851 8107

TRANSPORTATION PLANNING/DESIGN - BRIDGE/STRUCTURE DESIGN
 CIVIL/SITE DESIGN - GIS/GPS - CONSTRUCTION OBSERVATION

**DOCUMENT NOT CONSIDERED FINAL
 UNLESS ALL SIGNATURES COMPLETED**

PROJECT REFERENCE NO. U-2525C	SHEET NO. 39
ROADWAY DESIGN ENGINEER 1/8/2018 SEAL 21116 E. R. MAY	HYDRAULICS ENGINEER 1/10/2018 SEAL 23993 M. S. PRICE

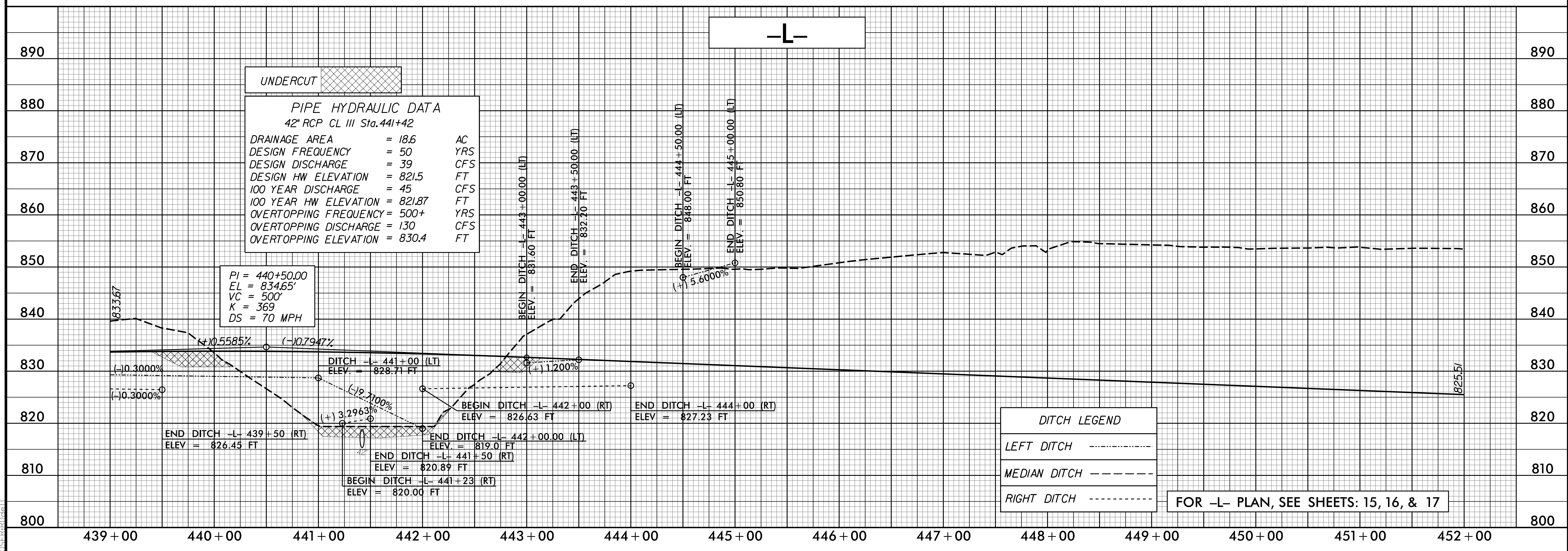
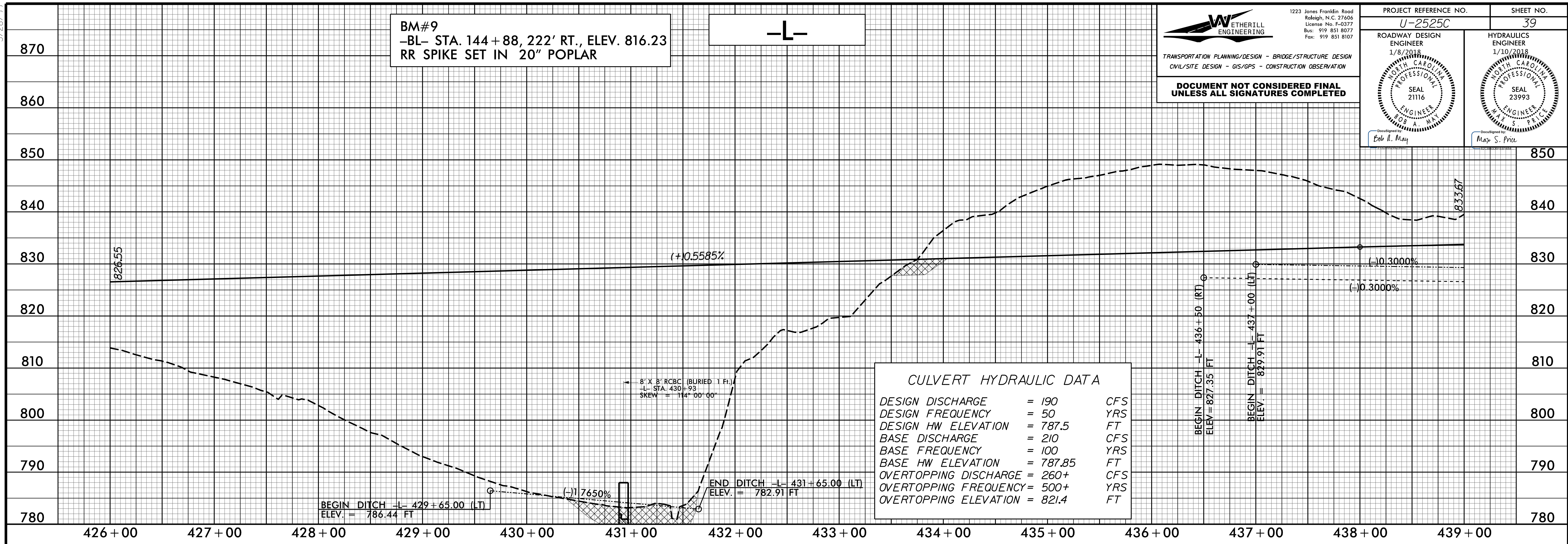

12/27/2017 11:58:30 AM U:\2525c_rdy_psh_39.plt.dgn

5/25/2017

12/27/2017 11:58:30 AM I:\Projects\2525c_rdy_psh_40.plt.dgn

WETHERILL ENGINEERING
 1223 Jones Franklin Road
 Raleigh, N.C. 27606
 License No. F-0377
 Bus: 919 851 8077
 Fax: 919 851 8107

TRANSPORTATION PLANNING/DESIGN - BRIDGE/STRUCTURE DESIGN
 CIVIL/SITE DESIGN - GIS/GPS - CONSTRUCTION OBSERVATION

**DOCUMENT NOT CONSIDERED FINAL
 UNLESS ALL SIGNATURES COMPLETED**

PROJECT REFERENCE NO. U-2525C	SHEET NO. 40
ROADWAY DESIGN ENGINEER 1/8/2018 SEAL 21116 BOB A. MAY	HYDRAULICS ENGINEER 1/10/2018 SEAL 23993 MAX S. PRICE

