

9/13/2017 1:16:30 PM G:\Projects\2016\U-2525C (Greensboro Eastern Loop)\Structures\Site 8\Drawings\Final\Left Lane\U2525C\_SMU\_Ps\_Site 8\_L1.dgn

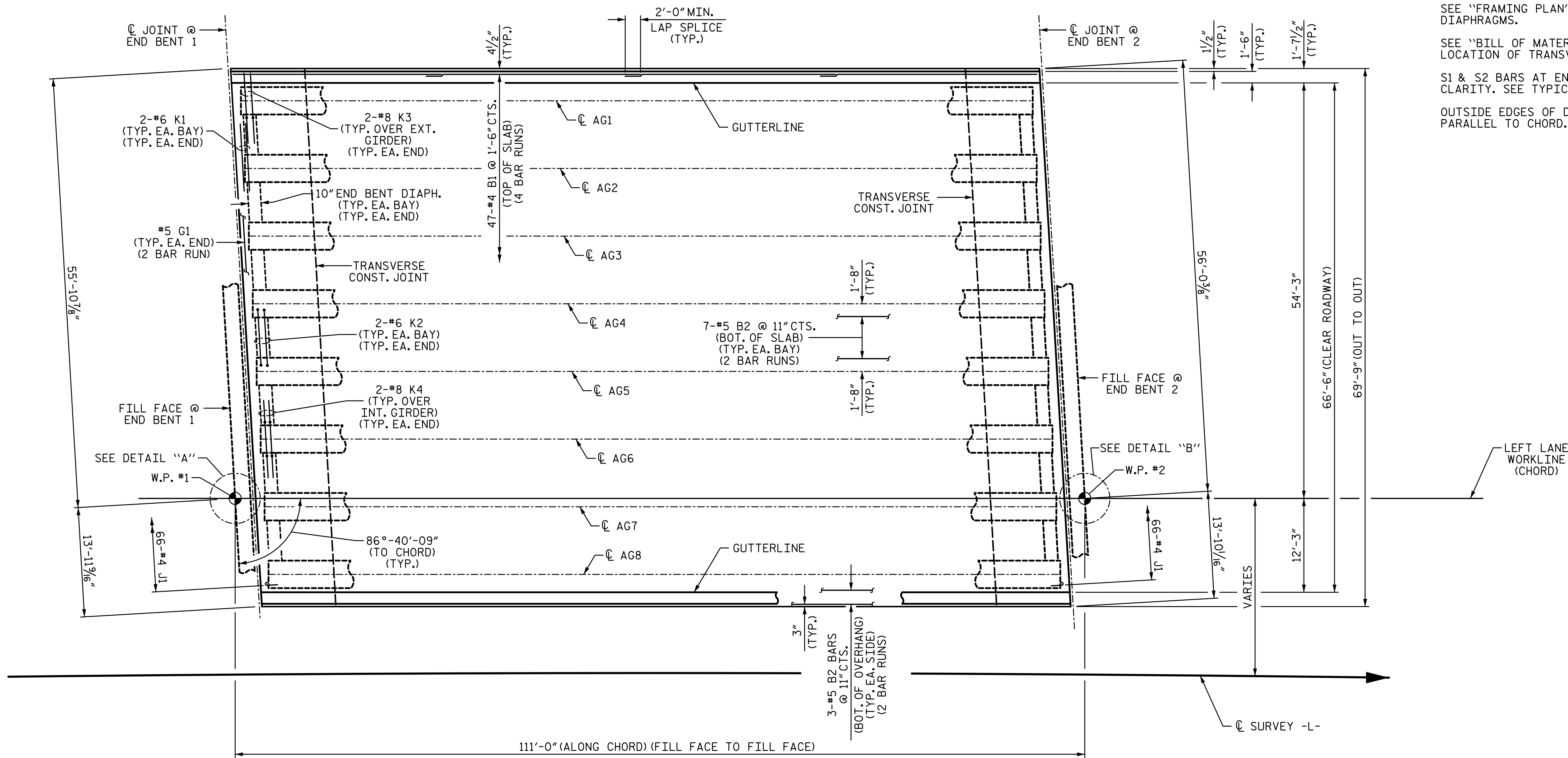

**NOTES:**

SEE "CONCRETE BARRIER RAIL" SHEETS FOR ADDITIONAL REINFORCING STEEL IN SLAB & BARRIER RAIL.

SEE "TYPICAL SECTION DETAILS" SHEET FOR SECTIONS THRU END BENT DIAPHRAGMS.

SEE "FRAMING PLAN" SHEET FOR LOCATION OF INTERMEDIATE DIAPHRAGMS.

SEE "BILL OF MATERIAL" SHEET FOR POUR SEQUENCE AND LOCATION OF TRANSVERSE CONSTRUCTION JOINTS.

S1 & S2 BARS AT END BENTS ARE NOT SHOWN FOR CLARITY. SEE TYPICAL SECTION FOR BAR LOCATIONS.

OUTSIDE EDGES OF DECK ARE TO BE CONSTRUCTED PARALLEL TO CHORD.

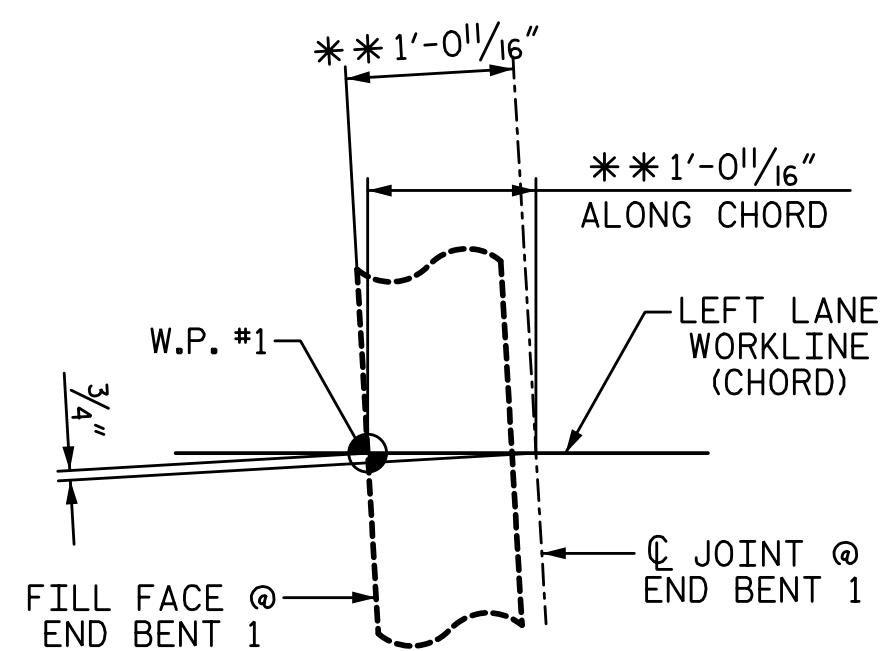

**DETAIL "A"**  
\*\* @ 60° F

**PLAN OF SPAN A**  
("A" BARS NOT SHOWN, SEE "A" BAR LAYOUT SHEETS" FOR DETAILS)

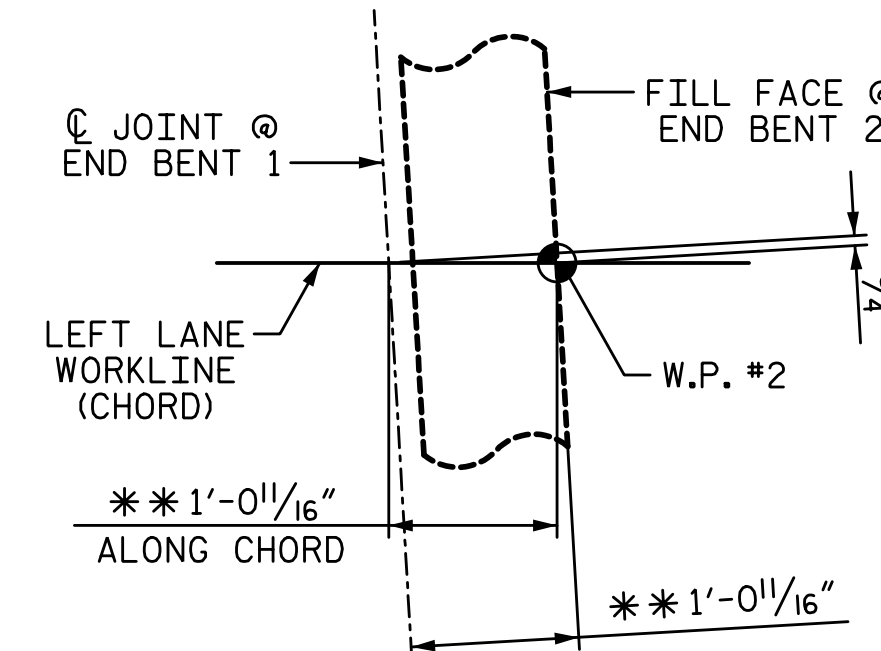

**DETAIL "B"**  
\*\* @ 60° F

PROJECT NO. U-2525C  
GUILFORD COUNTY  
STATION: 470+43.12 -L-

STATE OF NORTH CAROLINA DEPARTMENT OF TRANSPORTATION RALEIGH SUPERSTRUCTURE					
<b>PLAN OF SPAN A</b>					
<b>LEFT LANE</b>					
REVISIONS					
NO.	BY:	DATE:	NO.	BY:	DATE:
1			3		
2			4		
					SHEET NO. S8-8
					TOTAL SHEETS 32

PLANS PREPARED BY:  
**SE & A**  
IMPSON ENGINEERS ASSOCIATES  
5640 Dillard Drive  
Suite 200  
Cary, NC 27518  
(919) 852-0468  
(919) 852-0538 (Fax)  
www.slmpsonengr.com  
LICENSURE NO. C-2521

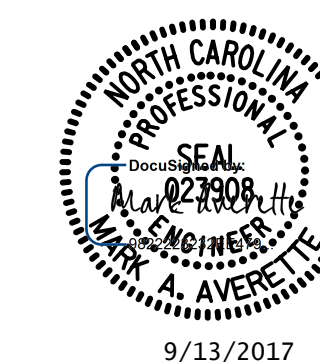

**DOCUMENT NOT CONSIDERED FINAL  
UNLESS ALL SIGNATURES COMPLETED**

DRAWN BY: S.D. COOPER DATE: 8-17  
CHECKED BY: M.A. AVERETTE DATE: 8-17  
DESIGN ENGINEER OF RECORD: M.A. AVERETTE DATE: 8-17