

END VIEW

(NORMAL TO SIDEWALK)

* CONCRETE RECESS DIMENSIONS:

- 1 3/16" FOR THE SIDE OF THE JOINT HAVING THE 1/2" COVER PLATE WITH A 1/4" BACKING PLATE.
- 9/16" FOR THE SIDE OF THE JOINT HAVING ONLY THE 1/2" COVER PLATE.

SECTION B - B

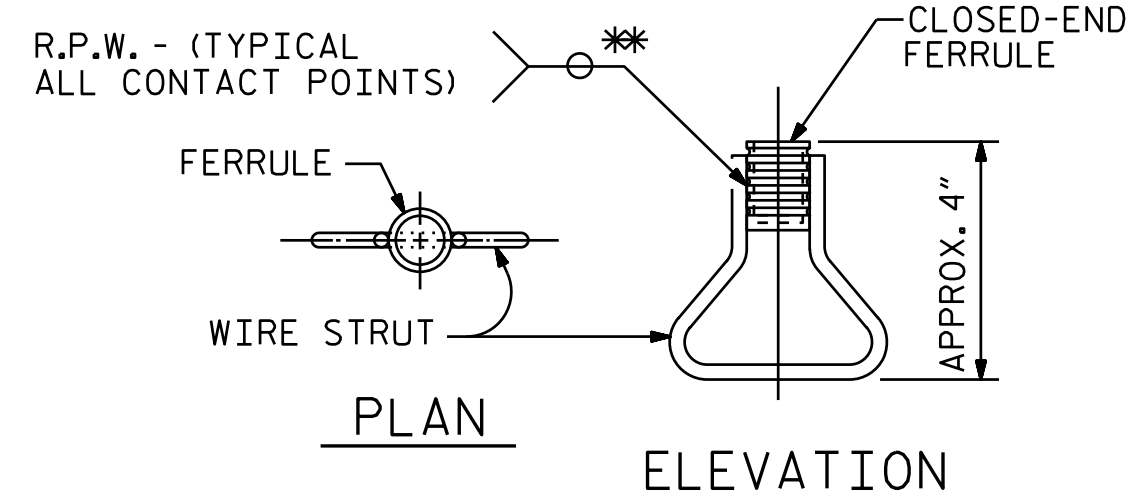
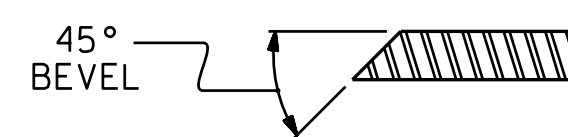

CONCRETE INSERT

** EACH WELDED ATTACHMENT OF WIRE TO FERRULE SHALL DEVELOP THE TENSILE STRENGTH OF THE WIRE.

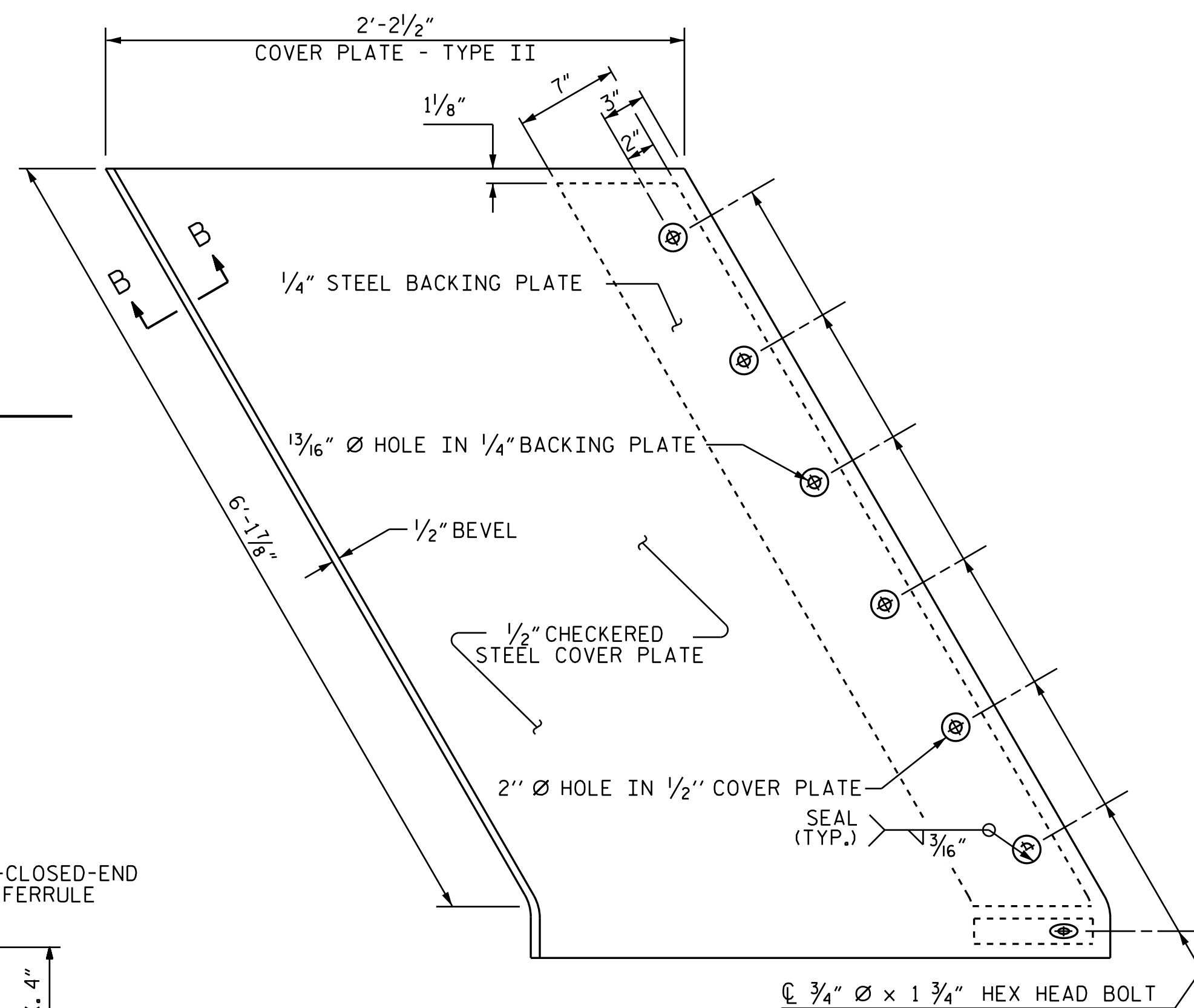

TYPE II - PLAN VIEW

COVER PLATE DETAILS

PROJECT NO. U-2525C
GUILFORD COUNTY
 STATION: 28+98.81 -Y4-

SHEET 4 OF 4

STATE OF NORTH CAROLINA
 DEPARTMENT OF TRANSPORTATION
 RALEIGH

**EXPANSION JOINT
 SEAL DETAILS
 FOR SIDEWALK**

REVISIONS

NO.	BY:	DATE:	NO.	BY:	DATE:
1			3		
2			4		

SHEET NO.
S6-18
 TOTAL SHEETS
 34

DOCUMENT NOT CONSIDERED
 FINAL UNLESS ALL
 SIGNATURES COMPLETED

PLANS PREPARED BY:
M MOTT
 MACDONALD

PO Box 700
 Fuquay-Varina, NC 27526
 (919) 552-2253
 www.mottmac.com
 LICENSE NO. F-0669

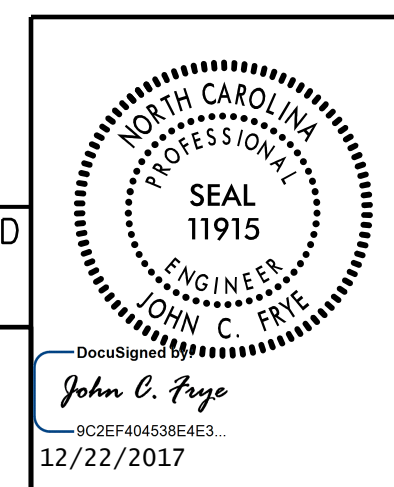

12/21/2017 12:27:20 PM
 Y:\Projects\14_Yorcesville_Rd\Plans\U-2525C_SMU_JS_401245.dgn

DRAWN BY: J. T. WILLIAMS DATE: 10-2017
 CHECKED BY: J. C. FRYE DATE: 10-2017
 DESIGN ENGINEER OF RECORD: J. E. MONDOLFI DATE: 10-2017