

PLAN OF SPAN B

PROJECT NO. U-2525C  
 GUILFORD COUNTY  
 STATION: 28+98.81 -Y4-

SHEET 2 OF 2

STATE OF NORTH CAROLINA  
 DEPARTMENT OF TRANSPORTATION  
 RALEIGH  
 SUPERSTRUCTURE  
 PLAN OF SPAN B

- \* #5 A101 THRU A107 @ 7" CTS. (TOP OF SLAB)  
 (3 BARS PER MARK) (2 BAR RUN) (2'-6" MIN. SPLICE)
- \*\* #5 A201 THRU A207 @ 7" CTS. (BOT. OF SLAB)  
 (3 BARS PER MARK) (2 BAR RUN) (2'-2" MIN. SPLICE)

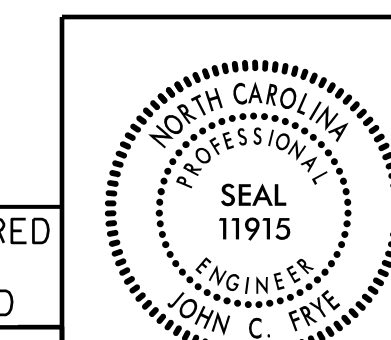

DOCUMENT NOT CONSIDERED  
 FINAL UNLESS ALL  
 SIGNATURES COMPLETED

PLANS PREPARED BY:  
 MOTT MACDONALD  
 PO Box 700  
 Fuquay-Varina, NC 27526  
 (919) 552-2253  
 www.mottmac.com  
 LICENSE NO. F-0669

REVISIONS						SHEET NO.
NO.	BY:	DATE:	NO.	BY:	DATE:	S6-8
1			3			TOTAL SHEETS
2			4			34

12/21/2017 12:21:20 PM Y:\projects\11e\_Rd\PI\plans\U-2525C.SMU.S.-401245.dgn

DRAWN BY: L. T. FORBIS DATE: 6-2017  
 CHECKED BY: J. T. WILLIAMS DATE: 8-2017  
 DESIGN ENGINEER OF RECORD: J. E. MONDOLFI DATE: 9-2017