

PLAN OF LEFT WING (W3)

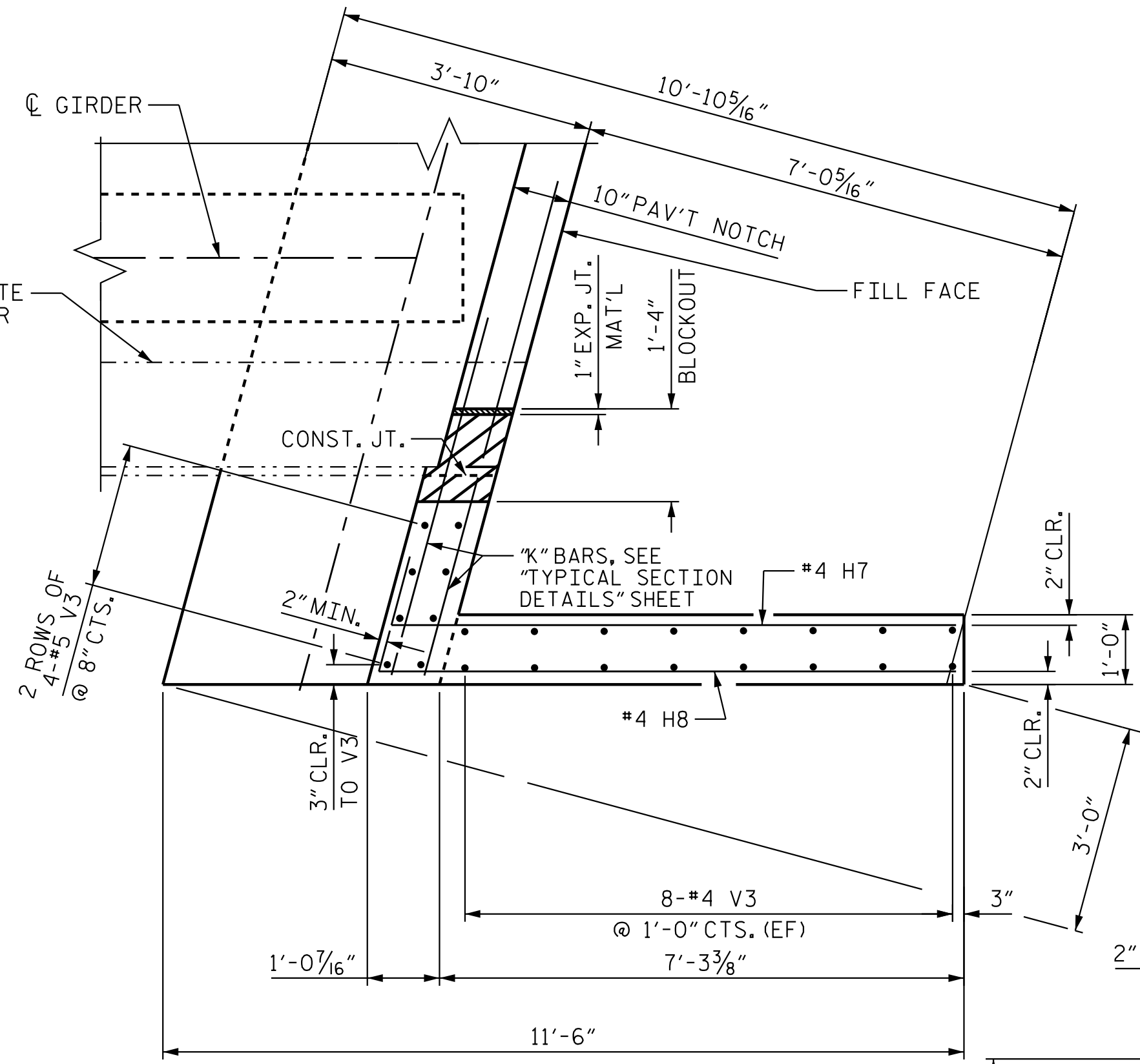

PLAN OF RIGHT WING (W4)

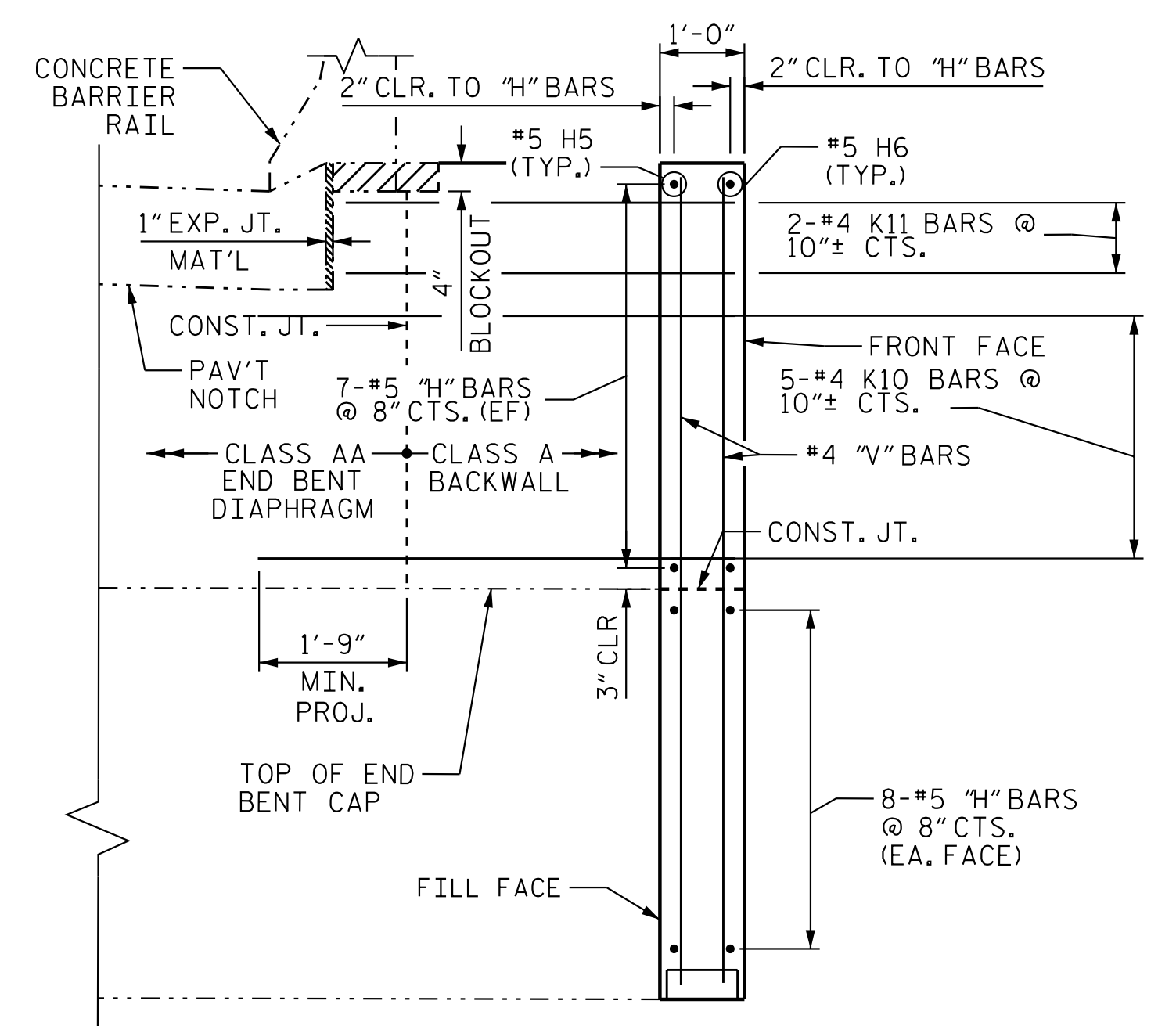

SECTION E-E

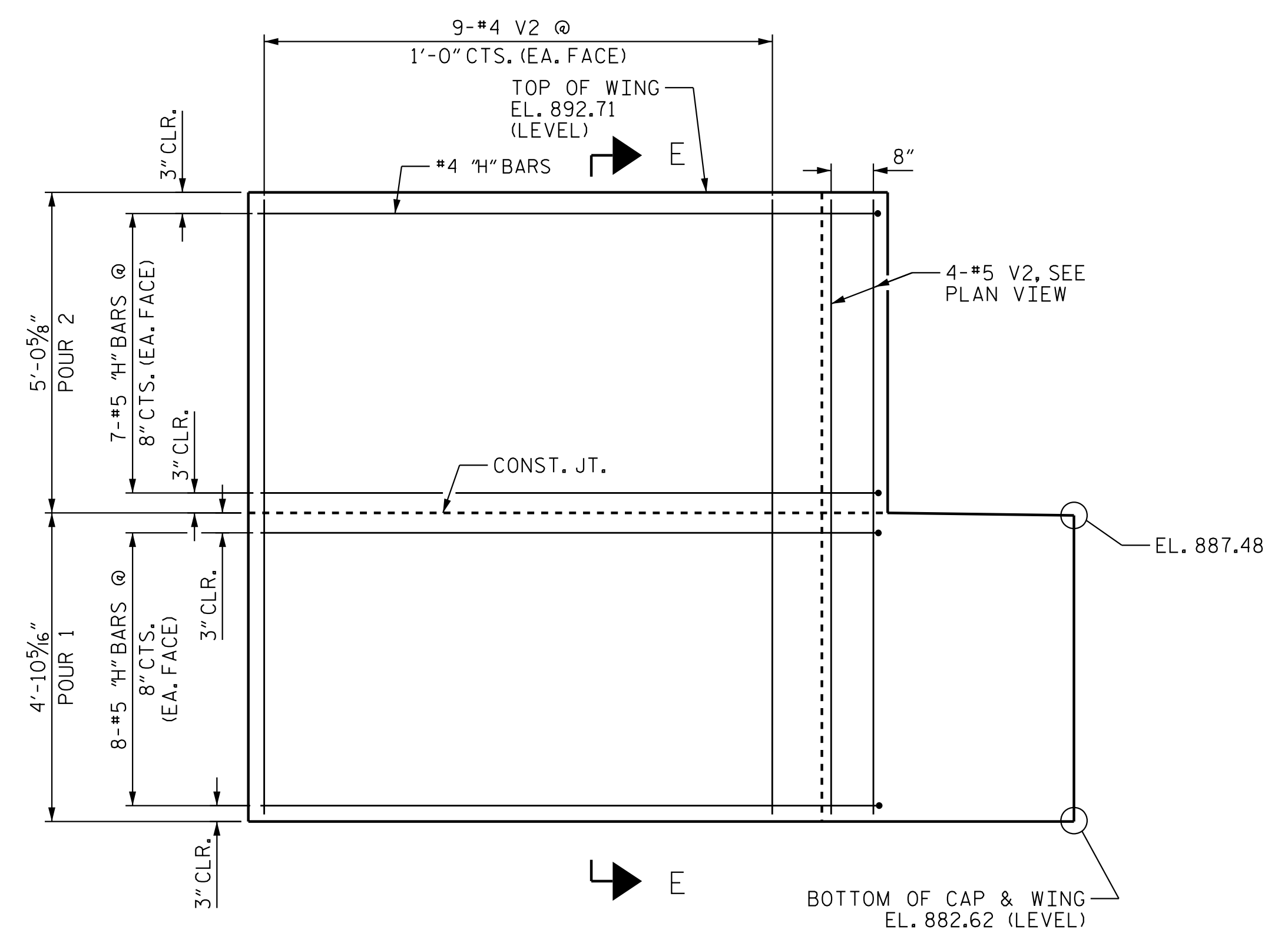

ELEVATION OF LEFT WING (W3)

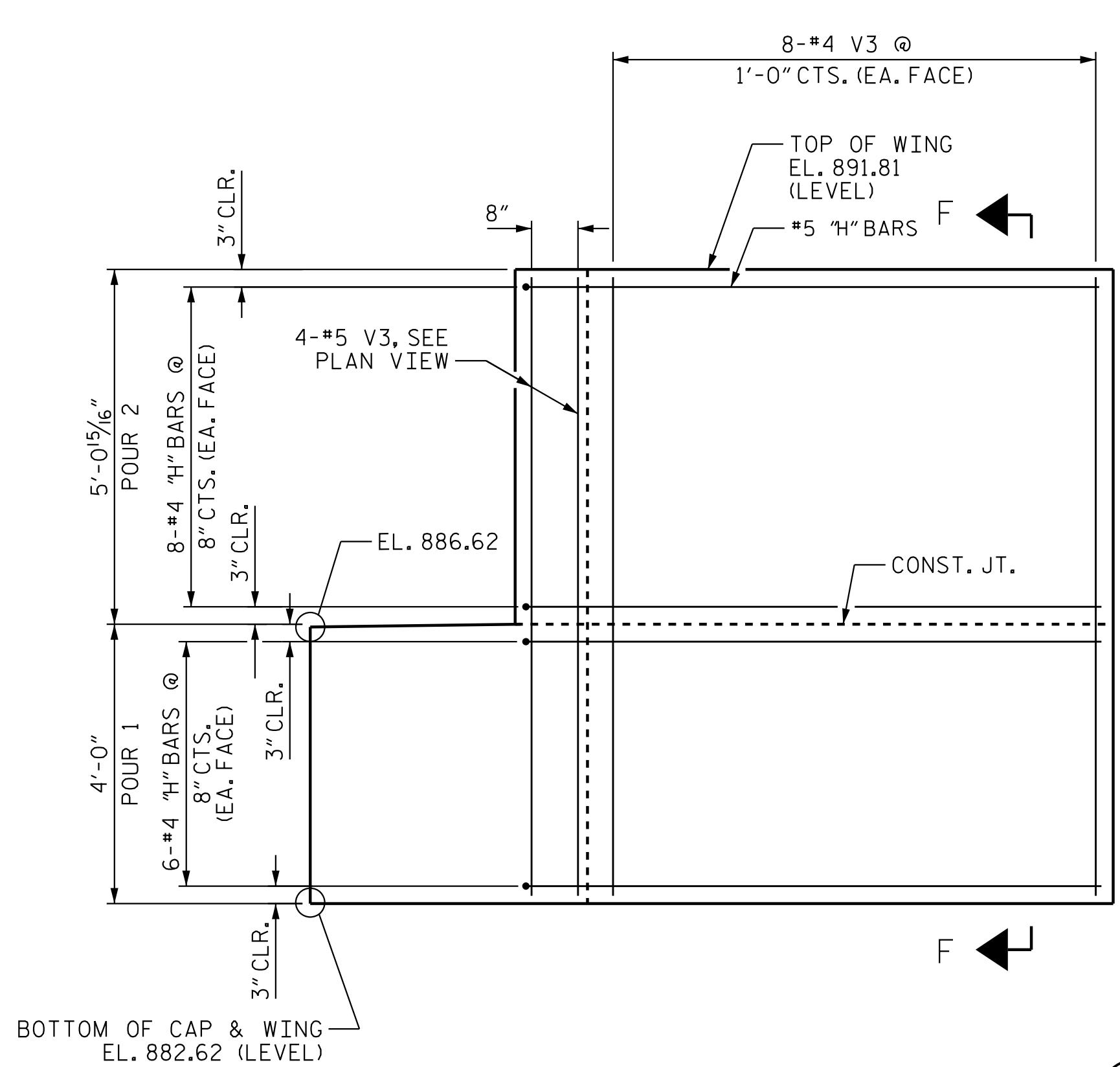

ELEVATION OF RIGHT WING (W4)

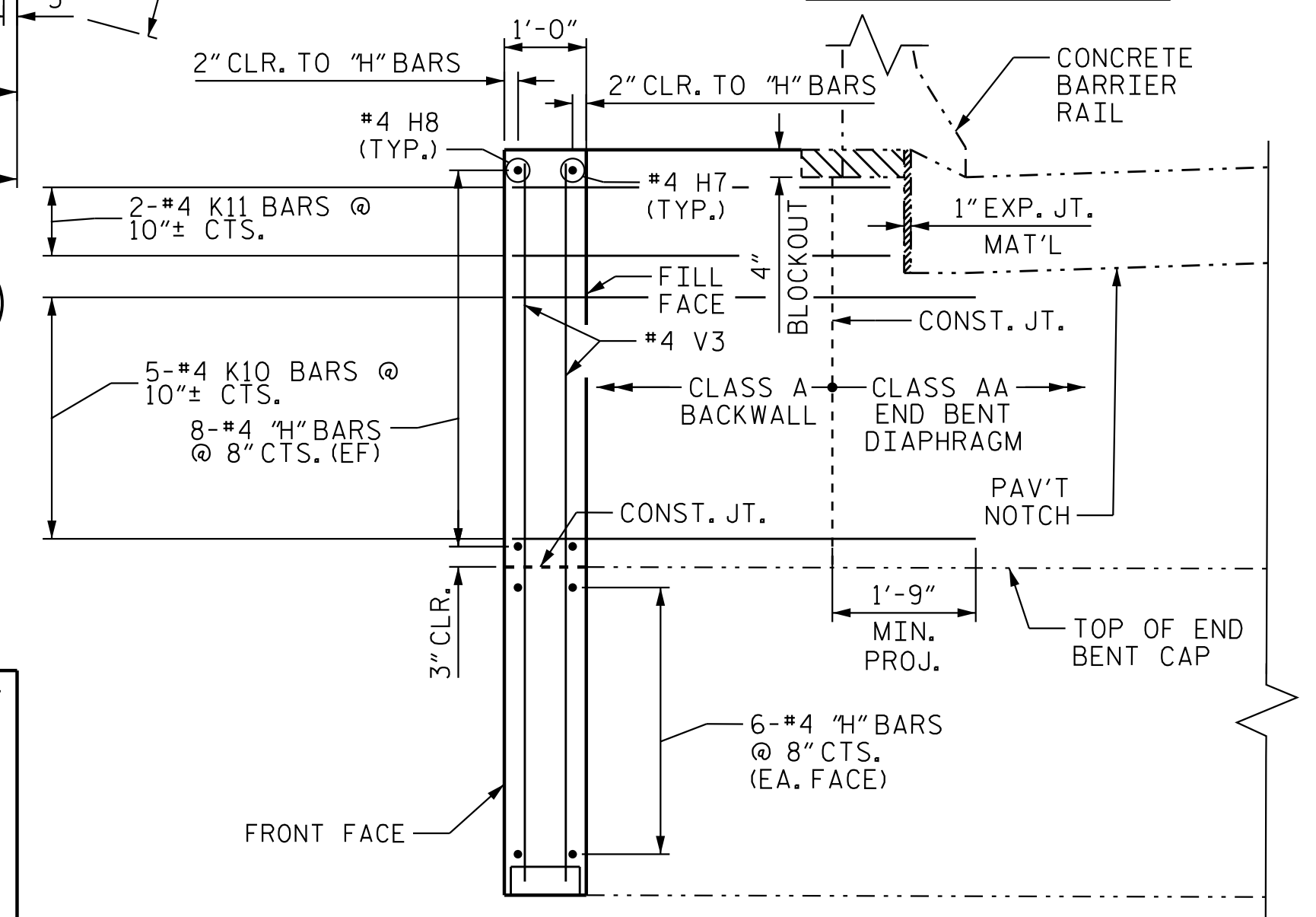

SECTION F-F

NOTE: (EF DENOTES EACH FACE OF WING)

PROJECT NO. U-2525C
 GUILFORD COUNTY
 STATION: 337+20.09 -L-

SHEET 2 OF 3

STATE OF NORTH CAROLINA
 DEPARTMENT OF TRANSPORTATION
 RALEIGH
 SUBSTRUCTURE
 END BENT 2 DETAILS-
 WING WALL
 (RL)

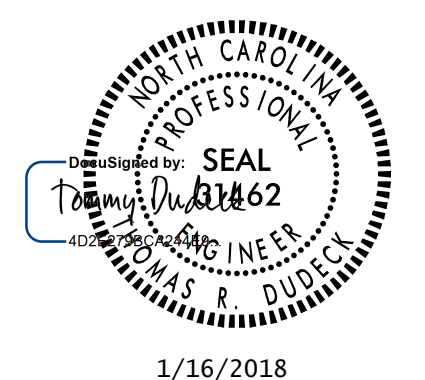

DOCUMENT NOT CONSIDERED FINAL UNLESS ALL SIGNATURES COMPLETED

REVISIONS						SHEET NO.	
NO.	BY:	DATE:	NO.	BY:	DATE:	S5-34	
1			3			TOTAL SHEETS	
2			4			38	

NOTE: TOP SURFACE OF END BENT CAP BETWEEN EDGE OF DECK SLAB AND END OF CAP SHALL BE SLOPED TRANSVERSELY FROM FRONT FACE TO FILL FACE AT A RATE OF 1/4" / FT.
 HATCHED AREA OF THE BACKWALL SHALL NOT BE POURED UNTIL BARRIER RAIL HAS BEEN CAST IF SLIP FORM CONSTRUCTION OF THE BARRIER IS USED.

Stantec Consulting Services Inc.
 801 Jones Franklin Road
 Suite 300
 Raleigh, NC 27606
 Tel. (919) 851-6866
 Fax. (919) 851-7024
 www.stantec.com
 License No. F-0672

DRAWN BY: J. B. GEILE DATE: 02-02-17
 CHECKED BY: V. E. FRAGA DATE: 06-05-17
 DESIGN ENGINEER OF RECORD: T. R. DUDECK DATE: 01/16/18

1/12/2018 5:50:09 PM jgeile U:\Structures\Drawings\Site 5\Final\RL U-2525C-SD_S-5.dgn