

1/12/2018 5:48:43 PM jgeille  
U:\Structures\Drawings\Site 5\Final\RL U-2525C-SD\_1S\_2.dgn

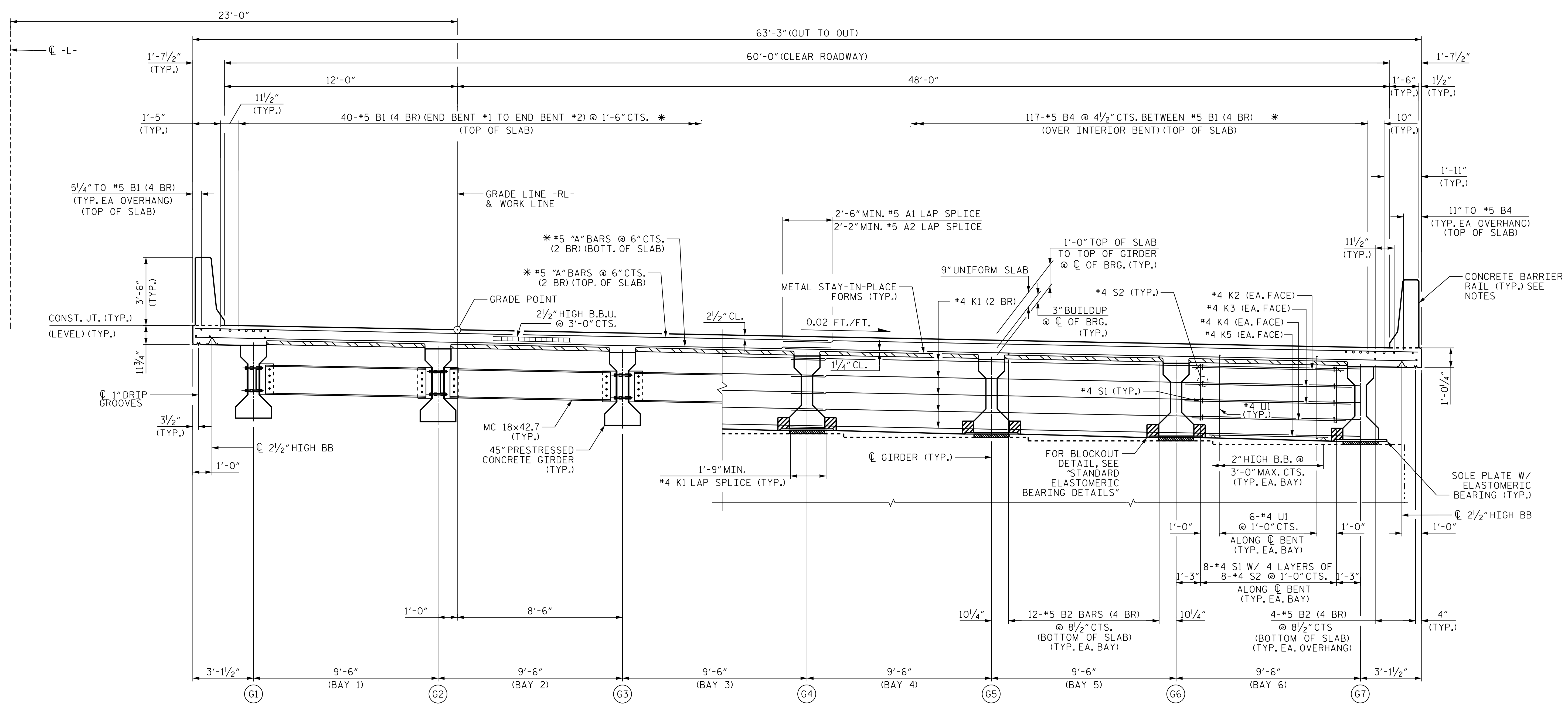

**NOTES**

SEE "SUPERSTRUCTURE TYPICAL SECTION (DETAILS)", SHEET 3 OF 3 FOR NOTES.

FOR CONCRETE BARRIER RAIL DETAILS, SEE "CONCRETE BARRIER RAIL" SHEET.

- DENOTES CONTINUOUS LONGITUDINAL DECK REINFORCEMENT.
- DENOTES NON-CONTINUOUS LONGITUDINAL DECK REINFORCEMENT.

2 BR DENOTES 2 BAR RUN.  
4 BR DENOTES 4 BAR RUN.

\* FOR BAR DETAILS, SEE "PLAN OF SPANS" SHEETS 1 THRU 3.

**HALF-SECTION AT INTERMEDIATE DIAPHRAGMS**

**HALF-SECTION AT INTERIOR BENT**

**TYPICAL SECTION**

4" X 1'-4" CONC. BLOCKOUT SEE END BENT DWGS. FOR DETAILS

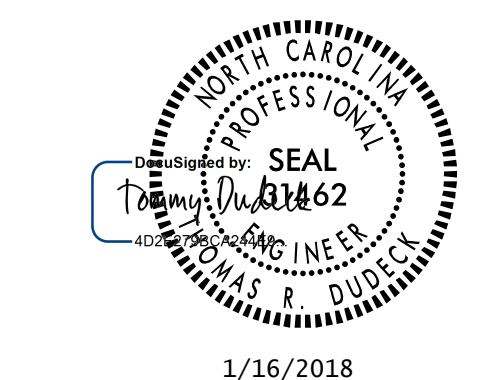

PROJECT NO. U-2525C  
GUILFORD COUNTY  
 STATION: 337+20.09 -L-

SHEET 2 OF 3

STATE OF NORTH CAROLINA  
 DEPARTMENT OF TRANSPORTATION  
 RALEIGH

**SUBSTRUCTURE**

**TYPICAL SECTION**

(RL)

Stantec Consulting Services Inc.  
 801 Jones Franklin Road  
 Suite 300  
 Raleigh, NC 27606  
 Tel. (919) 851-6866  
 Fax. (919) 851-7024  
 www.stantec.com  
 License No. F-0672

DRAWN BY: J. B. GEILE DATE: 01-25-17  
 CHECKED BY: V. E. FRAGA DATE: 05-18-17  
 DESIGN ENGINEER OF RECORD: T. R. DUDECK DATE: 01/16/18

DOCUMENT NOT CONSIDERED FINAL UNLESS ALL SIGNATURES COMPLETED

REVISIONS						SHEET NO. S5-6 TOTAL SHEETS 38
NO.	BY:	DATE:	NO.	BY:	DATE:	
1			3			STR. #5
2			4			