DocuSign Envelope ID: 870633D5-7C11-40C9-8AC6-3810A6031C7F

NOTES

2 BR DENOTES 2 BAR RUN

3 BR DENOTES 3 BAR RUN

(EF) - DENOTES EACH FACE OF WING WALL

FOR WING WALL DETAILS, SEE "END BENT 1 WING DETAILS" SHEET.

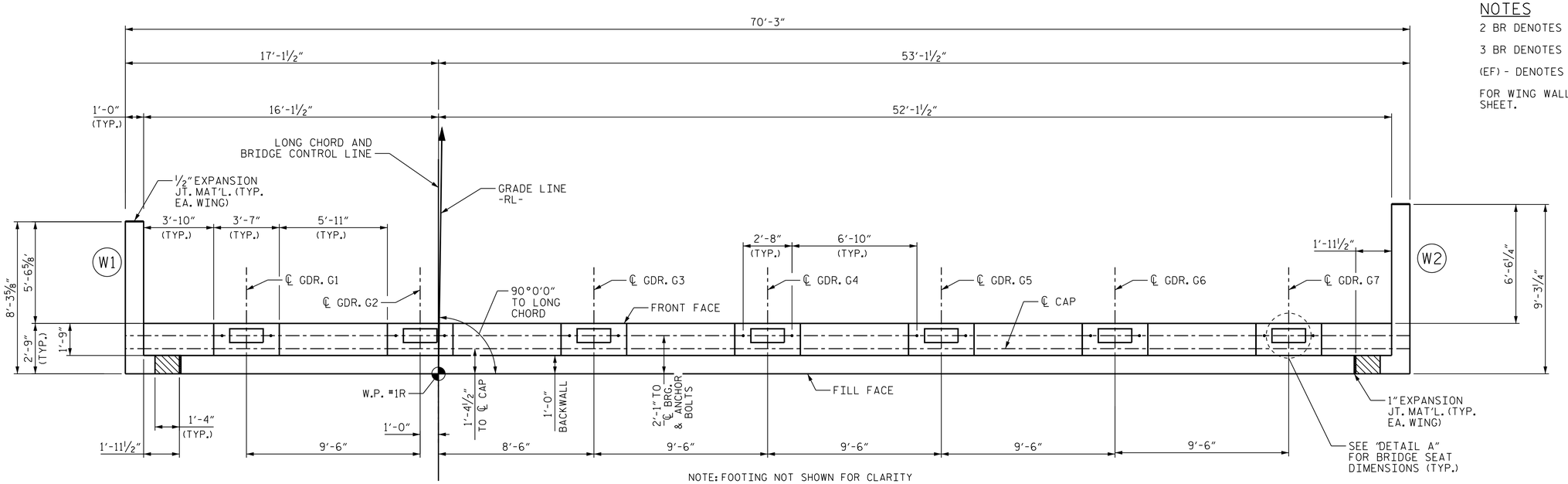

NOTE: FOOTING NOT SHOWN FOR CLARITY

PLAN

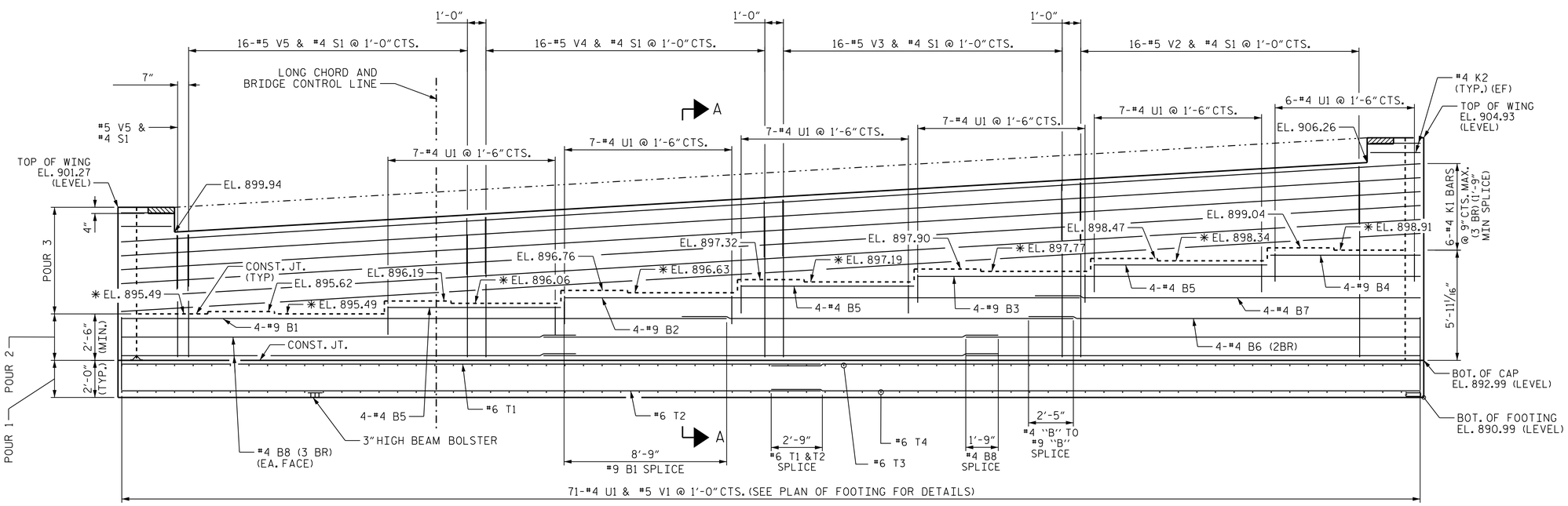

✱ELEVATIONS ARE AT THE POINT SHOWN IN SECTION A-A ON SHEET 3 OF 3

ELEVATION

NOTE: HATCHED AREA OF THE BACKWALL SHALL NOT BE POURED UNTIL BARRIER RAIL HAS BEEN CAST IF SLIP FORM CONSTRUCTION OF THE BARRIER IS USED.

PROJECT NO. U-2525C

GUILFORD COUNTY

STATION: 329+95.42 -L-

SHEET 1 OF 3

STATE OF NORTH CAROLINA
DEPARTMENT OF TRANSPORTATION
RALEIGH

END BENT 1

(RL)

NORTH CAROLINA PROFESSIONAL SEAL 042462 ENGINEER THOMAS R. DUDECK

Documents by: Dennis Dudeck

1/12/2018

DOCUMENT NOT CONSIDERED FINAL UNLESS ALL SIGNATURES COMPLETED

REVISIONS						SHEET NO.
NO.	BY:	DATE:	NO.	BY:	DATE:	S3-21
1			3			TOTAL SHEETS
2			4			29

STR. #3

Stantec
Stantec Consulting Services Inc.
801 Jones Franklin Road
Suite 300
Raleigh, NC 27606
Tel. (919) 851-6866
Fax. (919) 851-7024
www.stantec.com
License No. F-0672

DRAWN BY : J.B. GEILE DATE : 12/08/16
CHECKED BY : N. D'AIUTO DATE : 01/04/17

DESIGN ENGINEER OF RECORD: T. R. DUDECK DATE : 01/12/18

U:\Structures\Drawing\Site 4\WBL_RL\U-2525C_SD_E*_1_1.dgn 1/9/2018 10:48:07 AM jgelie