

**TYPICAL INTERIOR BAY
DIAPHRAGM REINFORCING DETAIL**

DETAILS AT END BENT 1 SHOWN.
DETAILS AT END BENT 2 SIMILAR BY ROTATION.

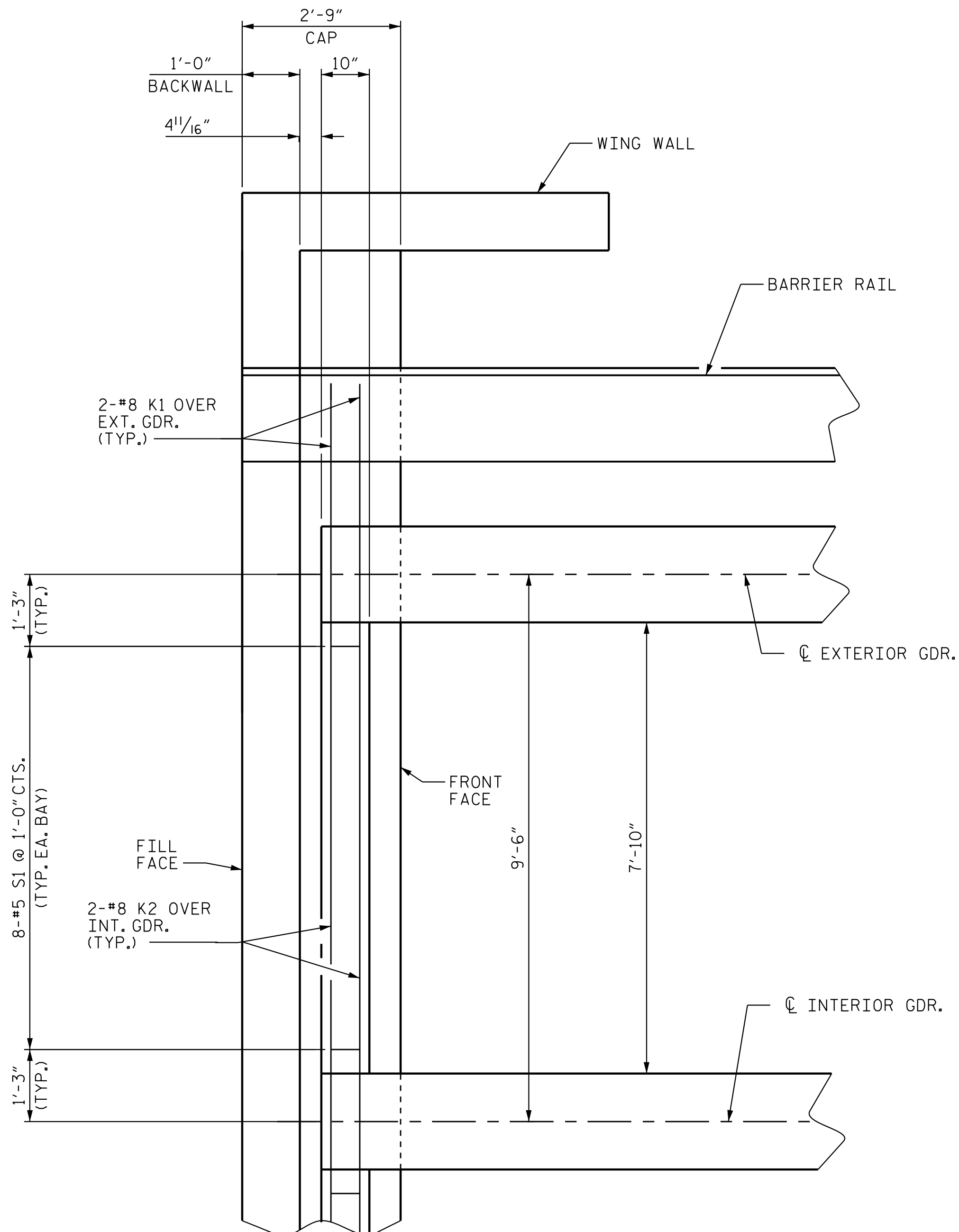

**TYPICAL EXTERIOR BAY & OVERHANG DIAPHRAGM
REINFORCING DETAIL**

DETAILS AT END BENT 1 SHOWN.
DETAILS AT END BENT 2 SIMILAR BY ROTATION.

I:\9\2018 10:45:00\408\01 AM _jgelle
I:\Structures\Drawings\Site \WBL\RL\U-2525C_.SD_S*.2.dgn

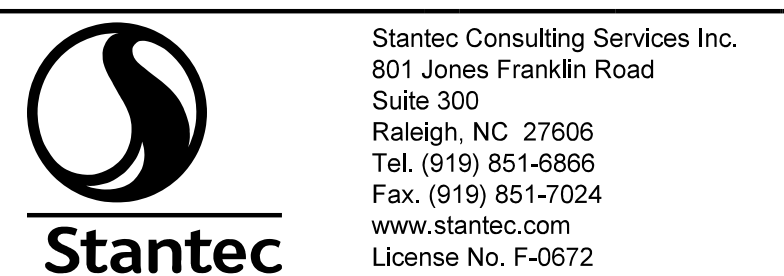

DRAWN BY : J. HAGENBUSH DATE : 12/09/16
CHECKED BY : N. D'AIUTO DATE : 01/03/17
DESIGN ENGINEER OF RECORD : T. R. DUDECK DATE : 01/12/18

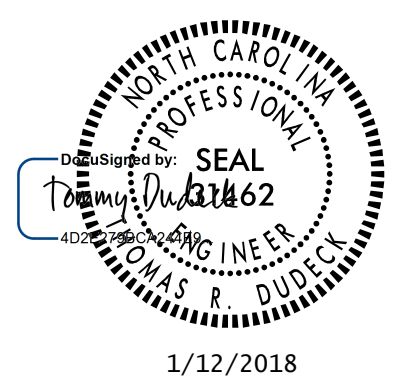

1/12/2018
DOCUMENT NOT CONSIDERED
FINAL UNLESS ALL
SIGNATURES COMPLETED

PROJECT NO. U-2525C
GUILFORD COUNTY
STATION: 329+95.42 -L-

SHEET 2 OF 2

STATE OF NORTH CAROLINA
DEPARTMENT OF TRANSPORTATION
RALEIGH

PLAN OF SPAN DETAILS
DIAPHRAGMS

(RL)

REVISIONS						SHEET NO.
NO.	BY:	DATE:	NO.	BY:	DATE:	S3-9
1			3			TOTAL SHEETS
2			4			29