

ANGLES			
LONG CHORD		SHORT CHORD	
L1	87°03'41"	S1	84°20'01"
		S2	89°21'56"

**LONG CHORD LAYOUT**

NOTE: ALL BENTS ARE PARALLEL

PROJECT NO. U-2525C  
GUILFORD COUNTY  
 STATION: 17+37.28 -Y16-

SHEET 3 OF 4

STATE OF NORTH CAROLINA  
 DEPARTMENT OF TRANSPORTATION  
 RALEIGH

**GENERAL DRAWING**

BRIDGE ON SR 2526  
 (SUMMIT AVE.) OVER  
 GEL I-85 BYPASS BETWEEN  
 SR 2567 AND SR 2565

REVISIONS						SHEET NO.
NO.	BY:	DATE:	NO.	BY:	DATE:	S1-3
1			3			TOTAL SHEETS
2			4			29

DOCUMENT NOT CONSIDERED  
 FINAL UNLESS ALL  
 SIGNATURES COMPLETED

PLANS PREPARED BY:  
**M** MOTT MACDONALD  
 PO Box 700  
 Fuquay-Varina, NC 27526  
 (919) 552-2253  
 www.mottmac.com  
 LICENSE NO. F-0669

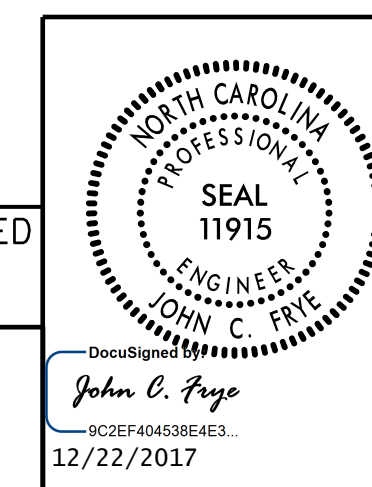

#157077  
 12/21/2017 12:21:20 PM  
 C:\Users\Y16\_Summit\_Ave\Plans\U-2525C\_SML.LC\_401240.dgn

DRAWN BY: W. B. NEILL DATE: 4-2017  
 CHECKED BY: J. E. MONDOLFI DATE: 8-2017  
 DESIGN ENGINEER OF RECORD: J. E. MONDOLFI DATE: 11-2017