DocuSign Envelope ID: 1A6A6899-A6B0-4008-81EB-DB876DFD3108

TIP NO.	SHEET NO.
U-2525C	PMP-13

APPROVED: DocuSigned by: Andrew D Klinksiek
E3D78FB4596E44B...

DATE: 12/11/2017

SEAL

NORTH CAROLINA PROFESSIONAL SEAL 40311 ENGINEER ANDREW D. KLINKSIEK

DOCUMENT NOT CONSIDERED FINAL UNLESS ALL SIGNATURES COMPLETED

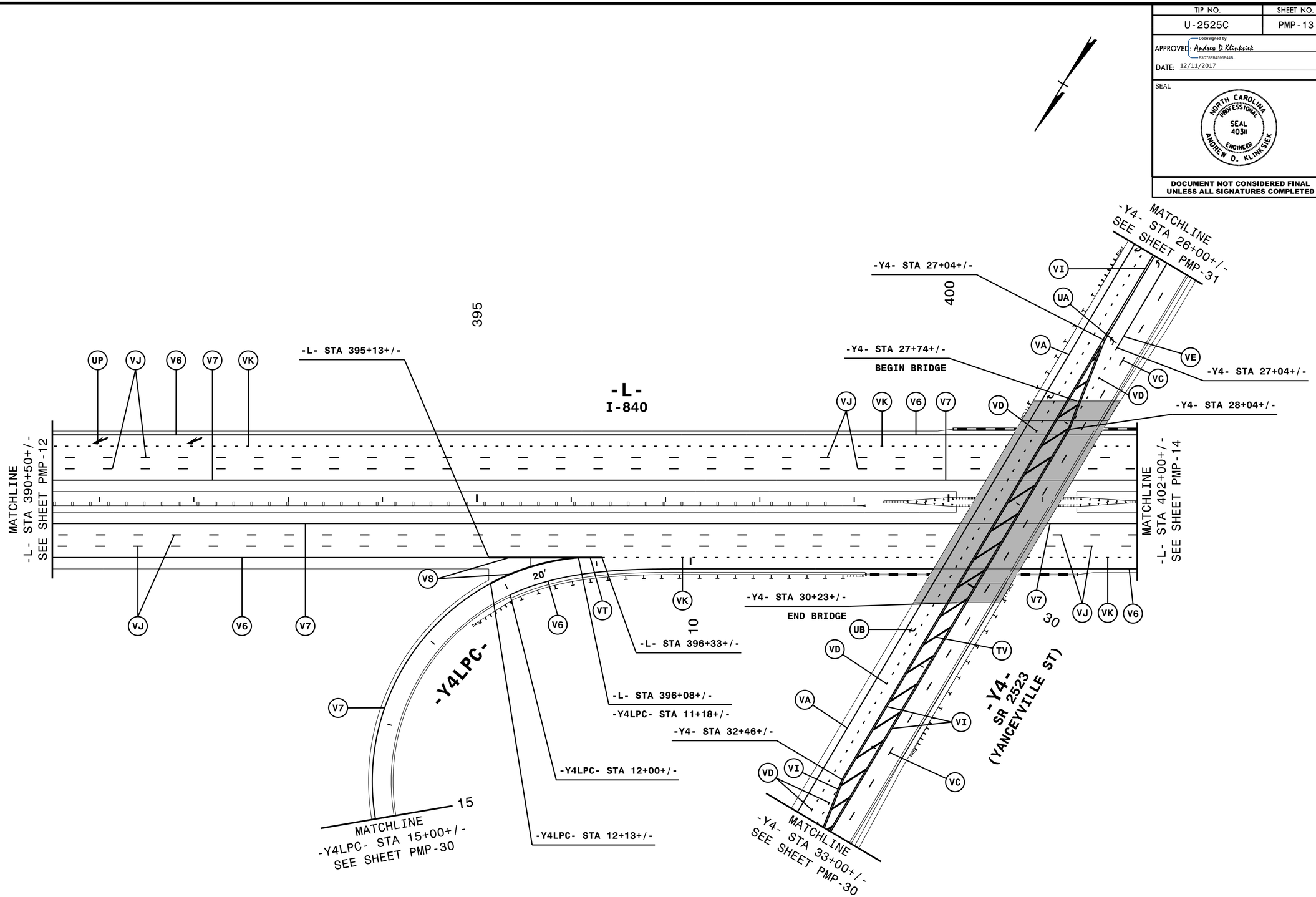

NOTE: ALL LANE WIDTHS ARE 12' UNLESS OTHERWISE SHOWN.

HNTB NORTH CAROLINA, P.C.
343 E. Six Forks Road, Suite 200
Raleigh, North Carolina 27609
NC License No: C-1554
(919) 546-8997

PAVEMENT MARKING DETAIL

11/7/2017
...\PMP\ustn\U2525C_PMP_13.dgn
HNTB