

TYPICAL SECTION - STAGE II
(SHOWING INTERMEDIATE AND BENT DIAPHRAGMS)

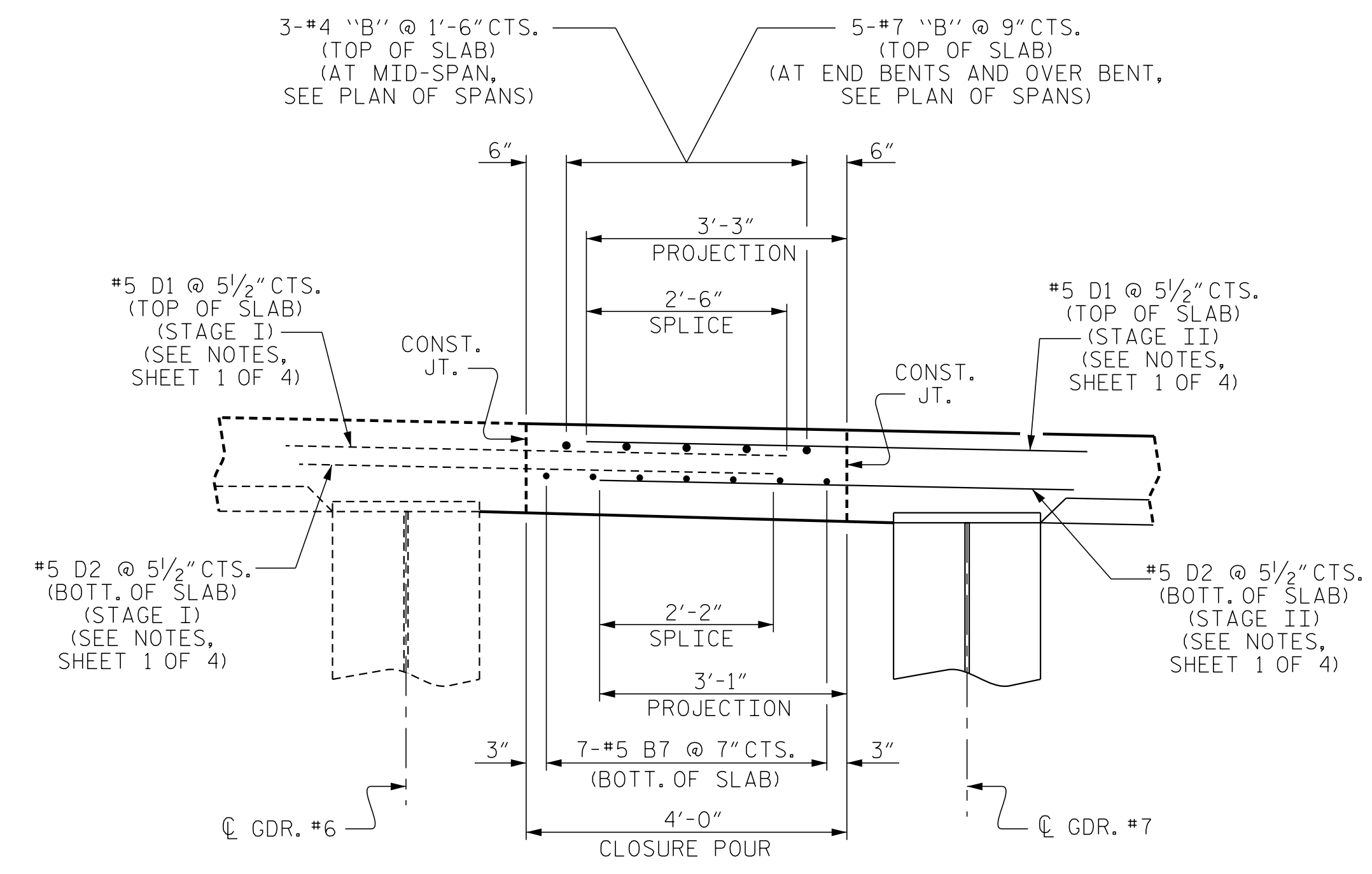

DETAIL "B"

PROJECT NO. I-5506
WAKE COUNTY
STATION: 50+61.09 -L-
SHEET 3 OF 4

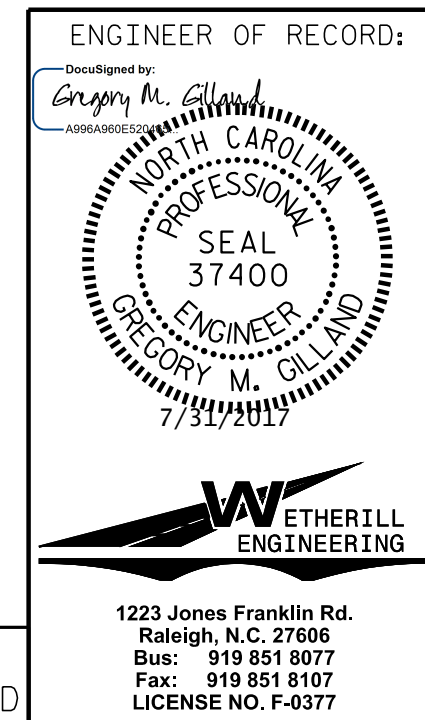

STATE OF NORTH CAROLINA
DEPARTMENT OF TRANSPORTATION
RALEIGH
SUPERSTRUCTURE
TYPICAL SECTION
STAGE II

REVISIONS						SHEET NO.
NO.	BY:	DATE:	NO.	BY:	DATE:	SHEET NO.
1			3			TOTAL SHEETS
2			4			46

DRAWN BY: D. HODGE DATE: 6/16
CHECKED BY: B.C. HUNT DATE: 9/16

DOCUMENT NOT CONSIDERED FINAL
UNLESS ALL SIGNATURES COMPLETED

1223 Jones Franklin Rd.
Raleigh, N.C. 27606
Bus: 919 851 8077
Fax: 919 851 8107
LICENSE NO. F-0377

\$FILE\$ \$DATE\$ \$TIME\$