

PROPOSED STAGE I

STAGE I

EXISTING STRUCTURE

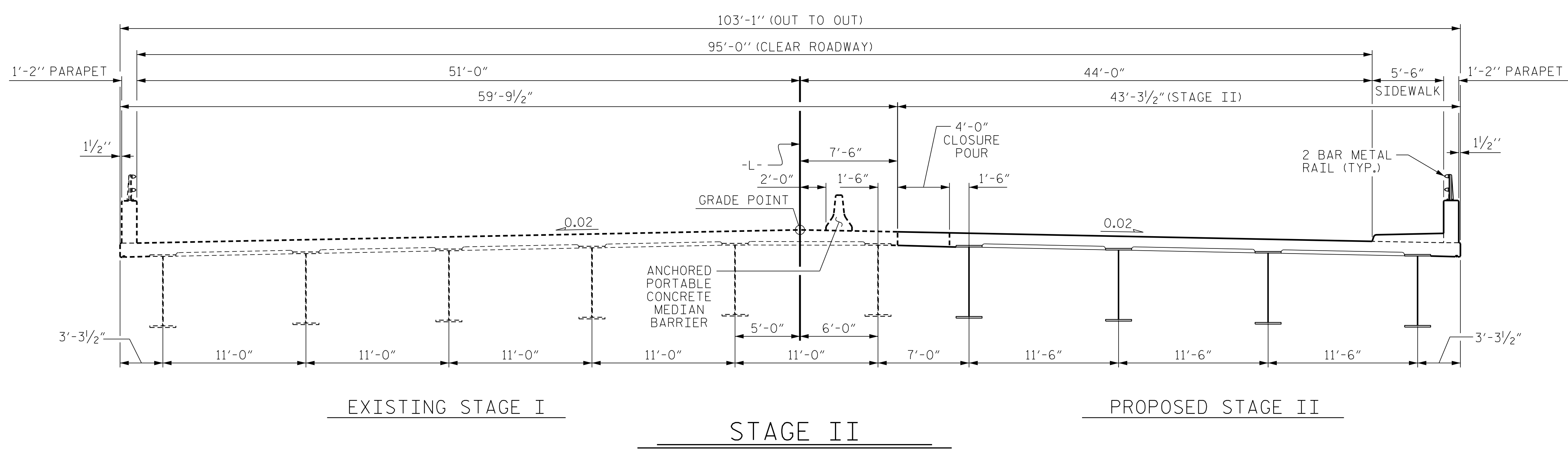

EXISTING STAGE I

STAGE II

PROPOSED STAGE II

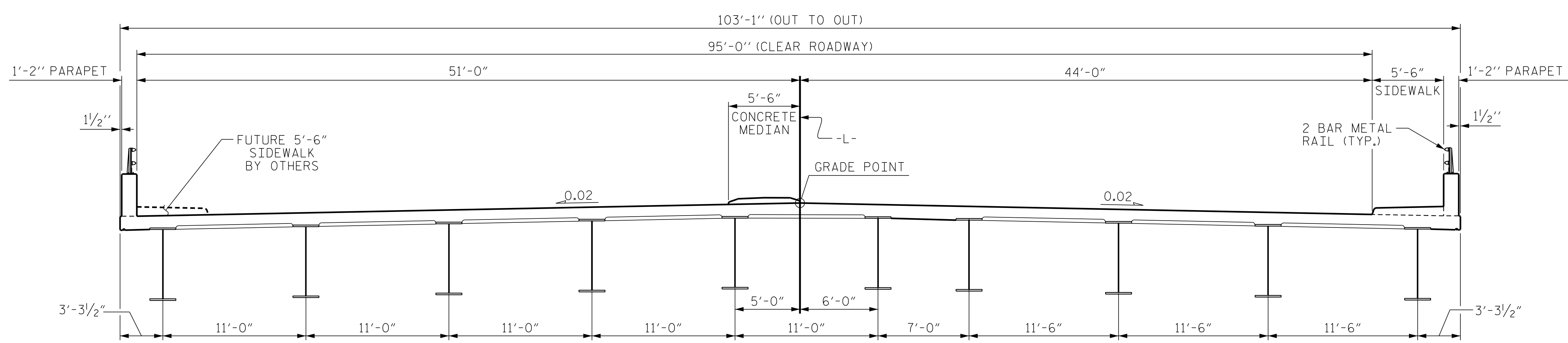

FINAL TYPICAL SECTION

PROJECT NO. I-5506  
WAKE COUNTY  
 STATION: 50+61.09 -L-

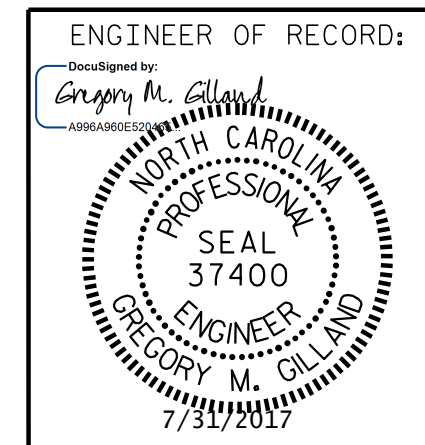

ETHERILL ENGINEERING  
 1223 Jones Franklin Rd.  
 Raleigh, N.C. 27606  
 Bus: 919 851 8077  
 Fax: 919 851 8107  
 LICENSE NO. F-0377

STATE OF NORTH CAROLINA  
 DEPARTMENT OF TRANSPORTATION  
 RALEIGH

CONSTRUCTION SEQUENCE

REVISIONS						SHEET NO.
NO.	BY:	DATE:	NO.	BY:	DATE:	S01-5
1			3			TOTAL SHEETS
2			4			46

DRAWN BY: D. HODGE DATE: 8/16  
 CHECKED BY: B.C. HUNT DATE: 10/16

DOCUMENT NOT CONSIDERED FINAL  
 UNLESS ALL SIGNATURES COMPLETED

\$FILE\$ \$DATE\$ \$TIME\$