

**DOCUMENT NOT CONSIDERED FINAL  
UNLESS ALL SIGNATURES COMPLETED**

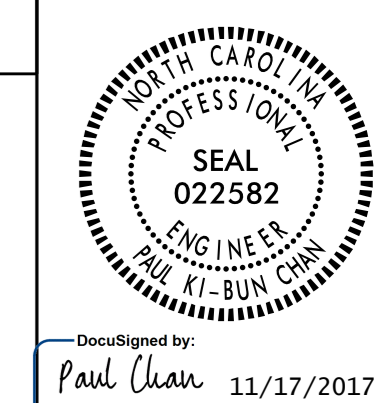

**USE FOR LIGHTING CONSTRUCTION ONLY**

**NOTES**

- 1 CURRENT TRANSFORMER (CT) CABINET AND METER MAY BE MOUNTED ON SERVICE POLE OR BACK OF CONTROL ENCLOSURE.
- 2 SEE SECTION 1407 OF THE STANDARD SPECIFICATIONS FOR SERVICE POLE AND SERVICE LATERAL.
- 3 SEE PLANS FOR SIZE OF CONDUITS AND/OR ELECTRICAL DUCT.
- 4 STUB FEEDER CIRCUIT CONDUITS INTO JUNCTION BOX. CAP UNUSED CONDUITS. FEEDER CIRCUITS MUST BE MINIMUM 30" BELOW GRADE
- 5 SEE SECTION 1411 OF THE STANDARD SPECIFICATIONS FOR JUNCTION BOX INSTALLATION.
- 6 ALL ABOVE GROUND CIRCUITRY TO BE INSTALLED IN RIGID GALVANIZED CONDUIT. UNDERGROUND FEEDER CIRCUITS TO BE INSTALLED IN SCH 40 PVC CONDUIT.
- 7 TOP OF GROUND ROD(S) SHALL BE NO MORE THAN FOUR INCHES BELOW GRADE TO ALLOW FOR EASE OF INSPECTION BY DEPARTMENT OF INSURANCE, OFFICE OF STATE FIRE MARSHAL PERSONNEL.
- 8 INSTALL A CONDUIT GROUND CHOKE AND BOND THE EQUIPMENT GROUNDING CONDUCTOR TO THE END OF THE 3/4" CONDUIT UNDERGROUND PER NEC ARTICLE 250.64E.
- 9 GROUNDING ELECTRODE CONDUCTOR 3/4" CONDUIT SHALL NOT TERMINATE BELOW THE CONCRETE FOUNDATION PAD.
- 10 GATEWAY AND ANTENNA TO BE PROVIDED BY NCDOT AND INSTALLED BY CONTRACTOR. CONTRACTOR TO PROVIDE AND INSTALL 1/2" RGC AND APPURTENANCES.
- 11 STRAP GATEWAY TO 2" RGC USING STEEL BANDS PREINSTALLED ON GATEWAY ENCLOSURE.

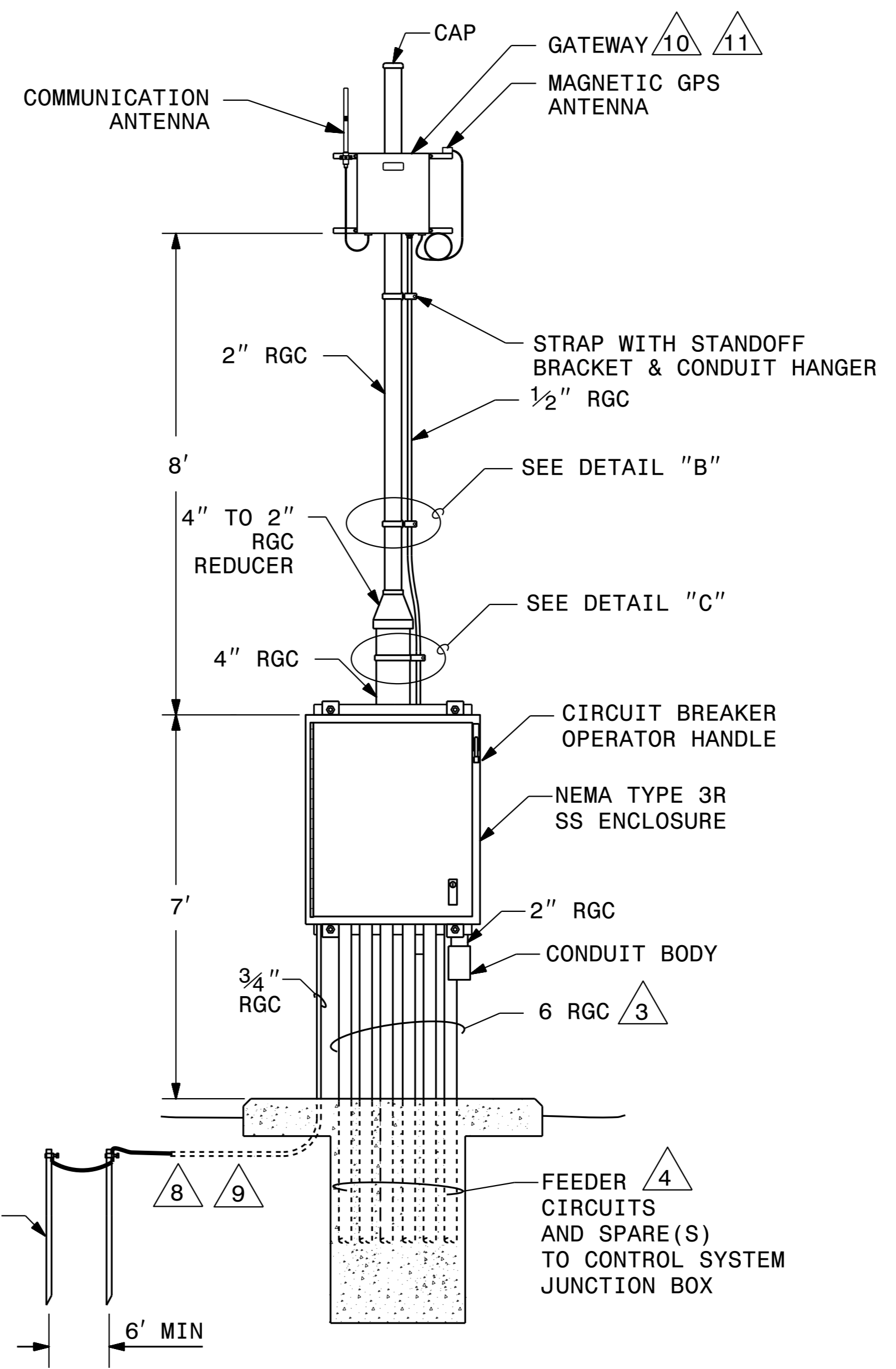
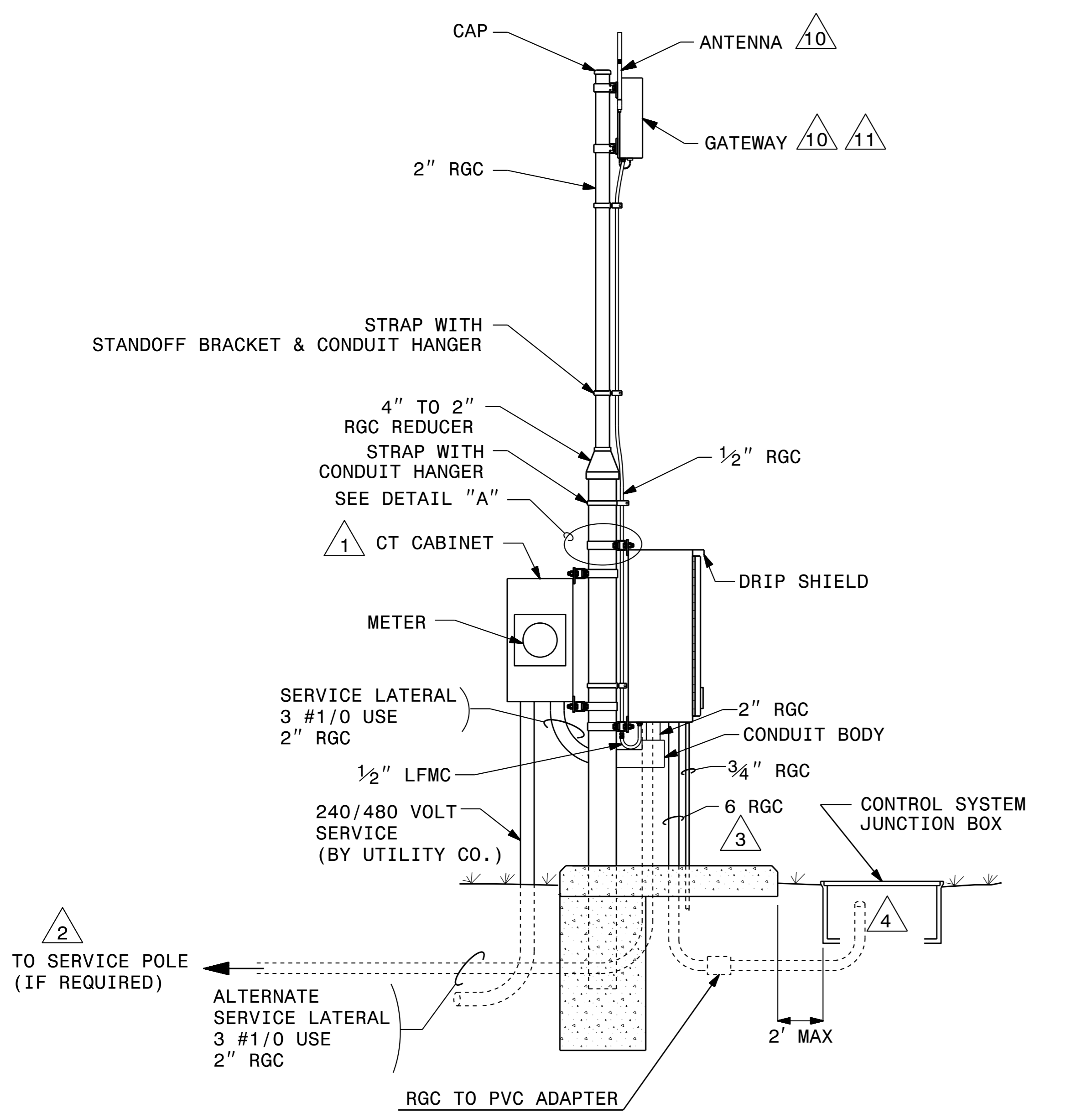
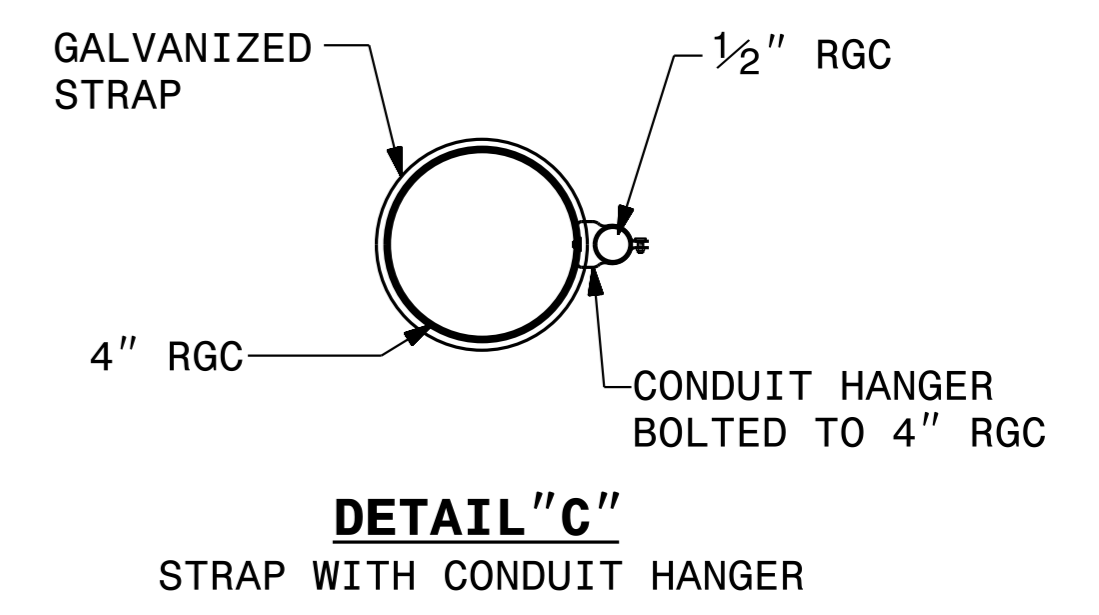
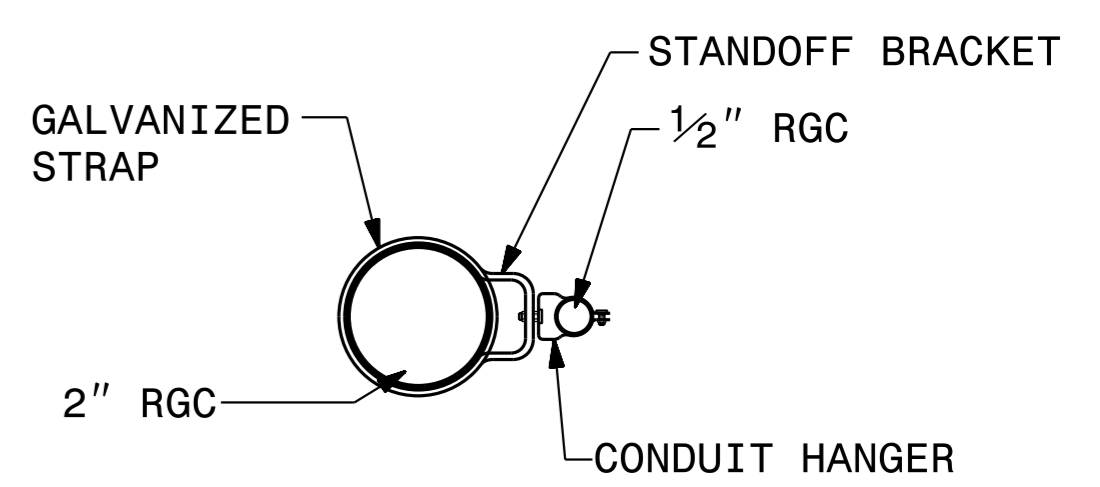
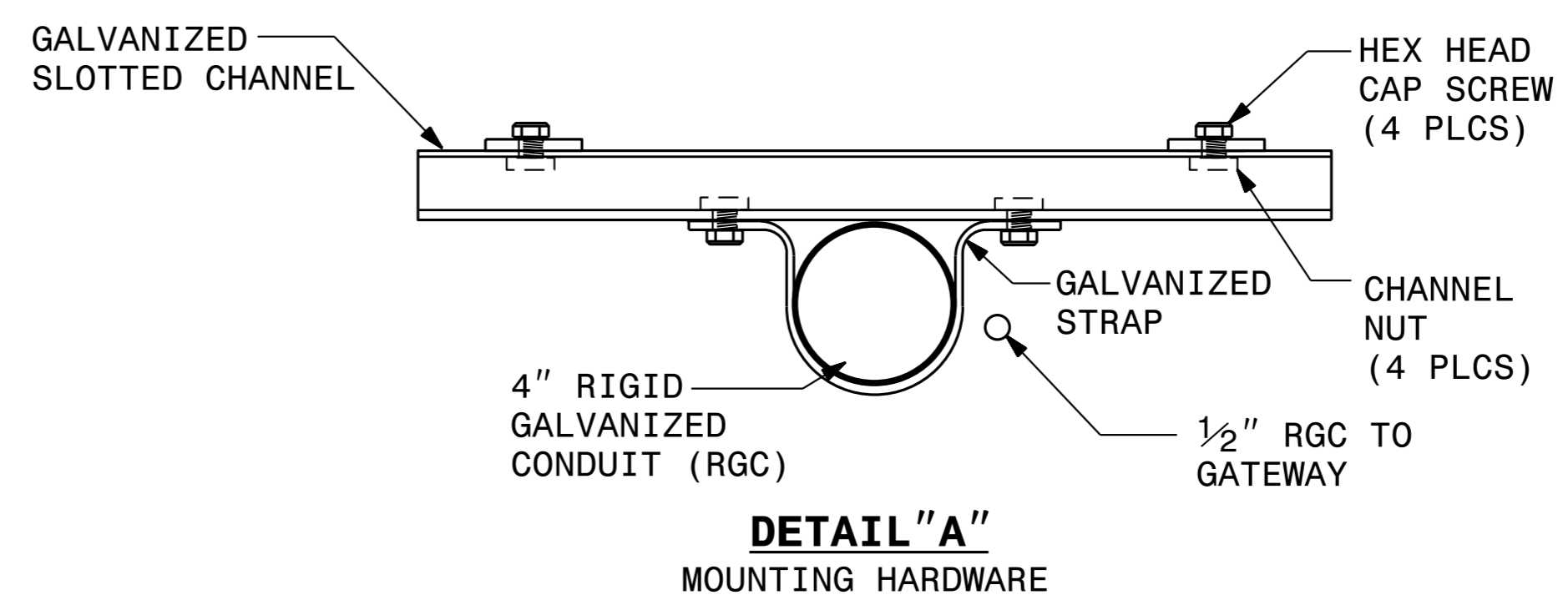

**ASSEMBLY**

Rev.	Date	Description	Approved
2			
1			

**NORTH CAROLINA DEPARTMENT OF TRANSPORTATION**  
 ROADWAY DESIGN LIGHTING/ELECTRICAL SECTION  
**CONTROL SYSTEM DETAILS**  
 1408D01, SHEET 2  
 CONTROL SYSTEM ASSEMBLY  
 WAKE COUNTY

Drawn By: RGH      Approved By:      Dwg No.:

I7-NOV-2017 10:05 P:\1\11\11\Lighting Design\I5506.1\Control System Details\_psh.E6.dgn  
 \$\$\$\$\$\$GERRARD\$\$\$\$\$\$