

**This electronic collection of documents is provided
for the convenience of the user
and is Not a Certified Document –**

**The documents contained herein were originally issued
and sealed by the individuals whose names and license
numbers appear on each page, on the dates appearing
with their signature on that page.**

**This file or an individual page
shall not be considered a certified document.**

REFERENCE: 46121

PROJECT: B-5406

STATE OF NORTH CAROLINA
DEPARTMENT OF TRANSPORTATION
DIVISION OF HIGHWAYS
GEOTECHNICAL ENGINEERING UNIT

STATE	STATE PROJECT REFERENCE NO.	SHEET NO.	TOTAL SHEETS
N.C.	46121	1	11

CONTENTS

<u>SHEET NO.</u>	<u>DESCRIPTION</u>
1	TITLE SHEET
2	LEGEND
3	SITE PLAN
4-5	CROSS SECTIONS
6-9	BORE LOGS & CORE REPORTS
10-II	CORE PHOTOGRAPHS

STRUCTURE
SUBSURFACE INVESTIGATION

COUNTY MACON
PROJECT DESCRIPTION REPLACE BRIDGE NO. 67
ON SR 1513 OVER RABBIT CREEK

SITE DESCRIPTION _____

CAUTION NOTICE

THE SUBSURFACE INFORMATION AND THE SUBSURFACE INVESTIGATION ON WHICH IT IS BASED WERE MADE FOR THE PURPOSE OF STUDY, PLANNING AND DESIGN, AND NOT FOR CONSTRUCTION OR PAY PURPOSES. THE VARIOUS FIELD BORING LOGS, ROCK CORES AND SOIL TEST DATA AVAILABLE MAY BE REVIEWED OR INSPECTED IN RALEIGH BY CONTACTING THE N. C. DEPARTMENT OF TRANSPORTATION, GEOTECHNICAL ENGINEERING UNIT AT (919) 707-6850. THE SUBSURFACE PLANS AND REPORTS, FIELD BORING LOGS, ROCK CORES AND SOIL TEST DATA ARE NOT PART OF THE CONTRACT.

GENERAL SOIL AND ROCK STRATA DESCRIPTIONS AND INDICATED BOUNDARIES ARE BASED ON A GEOTECHNICAL INTERPRETATION OF ALL AVAILABLE SUBSURFACE DATA AND MAY NOT NECESSARILY REFLECT THE ACTUAL SUBSURFACE CONDITIONS BETWEEN BORINGS OR BETWEEN SAMPLED STRATA WITHIN THE BOREHOLE. THE LABORATORY SAMPLE DATA AND THE IN SITU (IN-PLACE) TEST DATA CAN BE RELIED ON ONLY TO THE DEGREE OF RELIABILITY INHERENT IN THE STANDARD TEST METHOD. THE OBSERVED WATER LEVELS OR SOIL MOISTURE CONDITIONS INDICATED IN THE SUBSURFACE INVESTIGATIONS ARE AS RECORDED AT THE TIME OF THE INVESTIGATION. THESE WATER LEVELS OR SOIL MOISTURE CONDITIONS MAY VARY CONSIDERABLY WITH TIME ACCORDING TO CLIMATIC CONDITIONS INCLUDING TEMPERATURES, PRECIPITATION AND WIND, AS WELL AS OTHER NON-CLIMATIC FACTORS.

THE BIDDER OR CONTRACTOR IS CAUTIONED THAT DETAILS SHOWN ON THE SUBSURFACE PLANS ARE PRELIMINARY ONLY AND IN MANY CASES THE FINAL DESIGN DETAILS ARE DIFFERENT. FOR BIDDING AND CONSTRUCTION PURPOSES, REFER TO THE CONSTRUCTION PLANS AND DOCUMENTS FOR FINAL DESIGN INFORMATION ON THIS PROJECT. THE DEPARTMENT DOES NOT WARRANT OR GUARANTEE THE SUFFICIENCY OR ACCURACY OF THE INVESTIGATION MADE, NOR THE INTERPRETATIONS MADE, OR OPINION OF THE DEPARTMENT AS TO THE TYPE OF MATERIALS AND CONDITIONS TO BE ENCOUNTERED. THE BIDDER OR CONTRACTOR IS CAUTIONED TO MAKE SUCH INDEPENDENT SUBSURFACE INVESTIGATIONS AS HE DEEMS NECESSARY TO SATISFY HIMSELF AS TO CONDITIONS TO BE ENCOUNTERED ON THE PROJECT. THE CONTRACTOR SHALL HAVE NO CLAIM FOR ADDITIONAL COMPENSATION OR FOR AN EXTENSION OF TIME FOR ANY REASON RESULTING FROM THE ACTUAL CONDITIONS ENCOUNTERED AT THE SITE DIFFERING FROM THOSE INDICATED IN THE SUBSURFACE INFORMATION.

- NOTES:
1. THE INFORMATION CONTAINED HEREIN IS NOT IMPLIED OR GUARANTEED BY THE N. C. DEPARTMENT OF TRANSPORTATION AS ACCURATE NOR IS IT CONSIDERED PART OF THE PLANS, SPECIFICATIONS OR CONTRACT FOR THE PROJECT.
 2. BY HAVING REQUESTED THIS INFORMATION, THE CONTRACTOR SPECIFICALLY WAIVES ANY CLAIMS FOR INCREASED COMPENSATION OR EXTENSION OF TIME BASED ON DIFFERENCES BETWEEN THE CONDITIONS INDICATED HEREIN AND THE ACTUAL CONDITIONS AT THE PROJECT SITE.

PERSONNEL

DCE
DOC
CJC

INVESTIGATED BY DMM
DRAWN BY DMM
CHECKED BY JCK^{DS}
SUBMITTED BY JZ
DATE 11/17/2016



DocuSigned by:
D Matt Mullen 12/14/2016
18909B8D5490E... DATE

DOCUMENT NOT CONSIDERED FINAL
UNLESS ALL SIGNATURES COMPLETED

NORTH CAROLINA DEPARTMENT OF TRANSPORTATION
DIVISION OF HIGHWAYS
GEOTECHNICAL ENGINEERING UNIT

SUBSURFACE INVESTIGATION

SOIL AND ROCK LEGEND, TERMS, SYMBOLS, AND ABBREVIATIONS

Table with 4 main columns: SOIL DESCRIPTION, GRADATION, ROCK DESCRIPTION, and TERMS AND DEFINITIONS. It contains detailed technical specifications, classification charts, and symbols for soil and rock analysis.

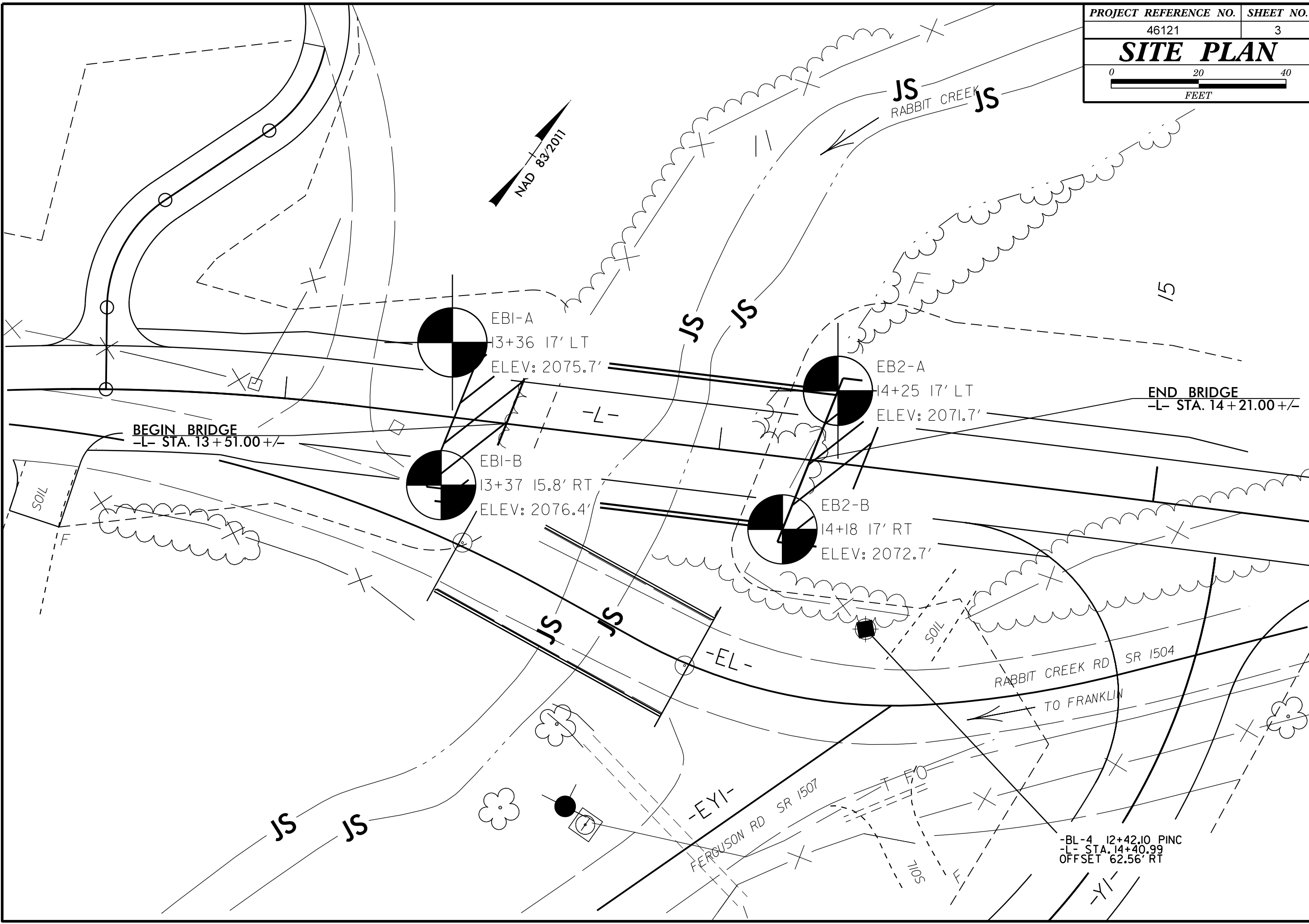
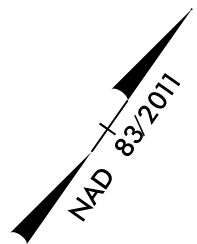

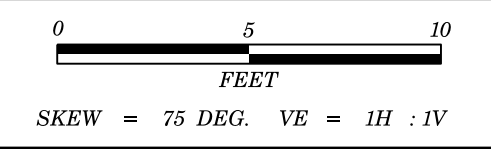

PROJECT REFERENCE NO.	SHEET NO.
46121	4
B-5406 XS EB-1	

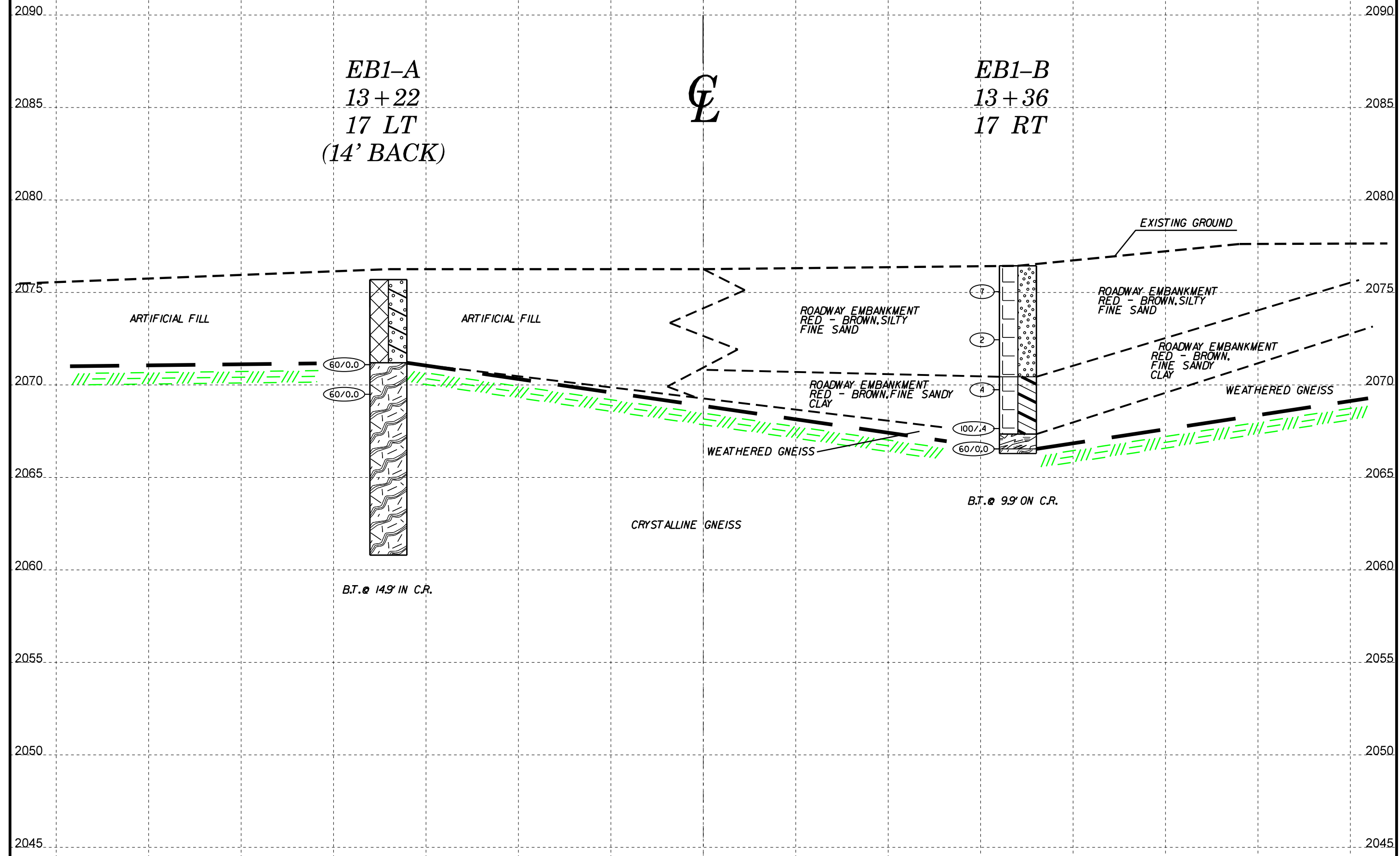

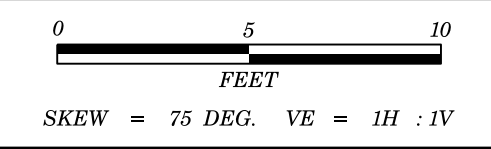

PROJECT REFERENCE NO.	SHEET NO.
46121	5
B-5406 XS EB-2	

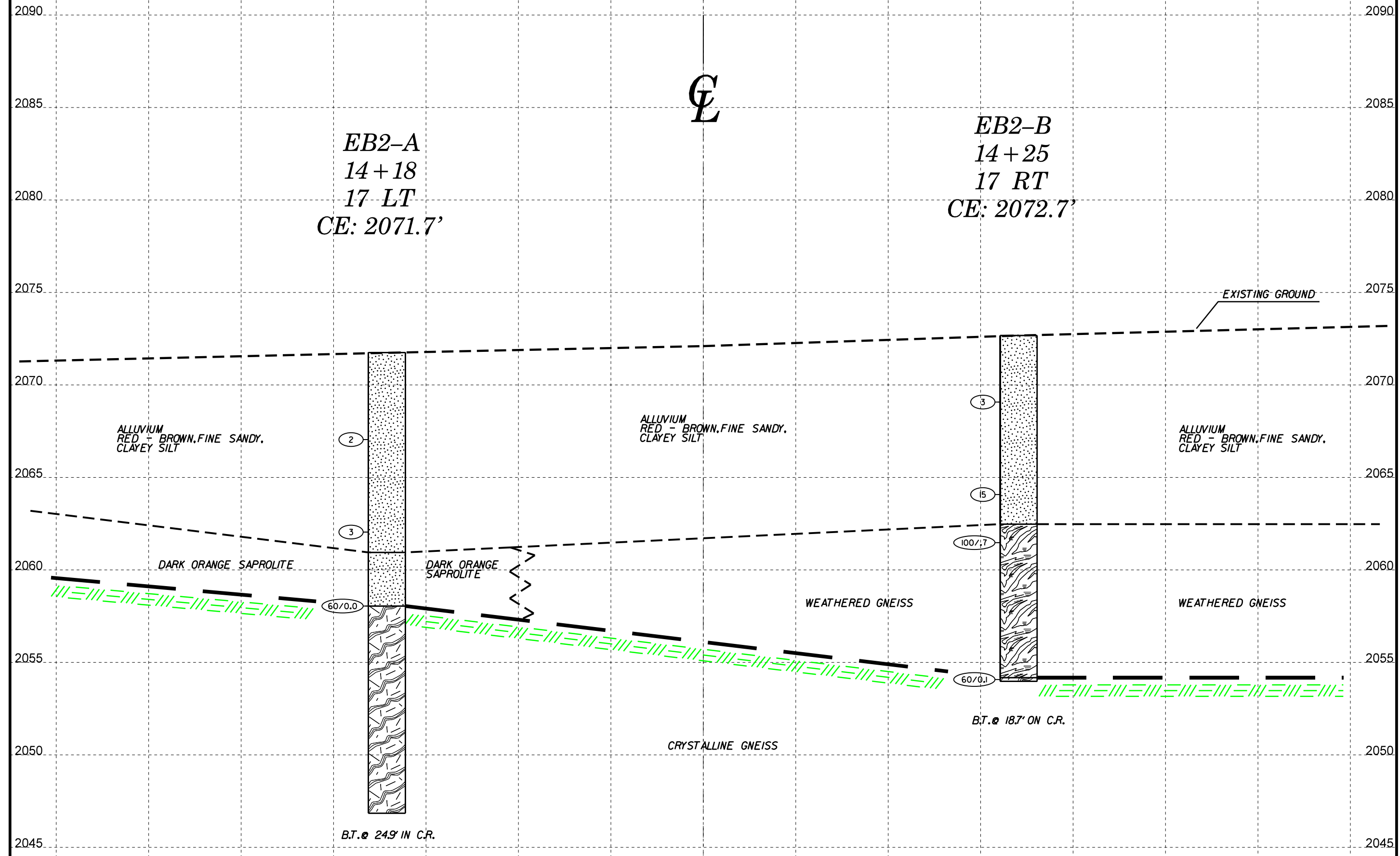

EB2-A
 14+18
 17 LT
 CE: 2071.7'

EB2-B
 14+25
 17 RT
 CE: 2072.7'

EXISTING GROUND

ALLUVIUM
 RED - BROWN, FINE SANDY,
 CLAYEY SILT

ALLUVIUM
 RED - BROWN, FINE SANDY,
 CLAYEY SILT

ALLUVIUM
 RED - BROWN, FINE SANDY,
 CLAYEY SILT

DARK ORANGE SAPROLITE

DARK ORANGE SAPROLITE

WEATHERED GNEISS

WEATHERED GNEISS

CRYSTALLINE GNEISS

B.T. @ 24.9' IN C.R.

B.T. @ 18.7' ON C.R.

(2)

(3)

(60/0.0)

(3)

(15)

(100/7)

(60/0.1)

GEOTECHNICAL BORING REPORT BORE LOG

GEOTECHNICAL BORING REPORT CORE LOG

WBS B-5406		TIP 46121.1.1		COUNTY MACON		GEOLOGIST Elliott, D. C.							
SITE DESCRIPTION N/A							GROUND WTR (ft)						
BORING NO. EB1-A		STATION 13+36		OFFSET 17 ft LT		ALIGNMENT L							
COLLAR ELEV. 2,075.7 ft		TOTAL DEPTH 14.9 ft		NORTHING 559,445		EASTING 703,532							
DRILL RIG/HAMMER EFF./DATE AFO6744 CME - 45C 81% 01/29/2016		DRILL METHOD NW Casing W/SPT & Core		HAMMER TYPE Automatic									
DRILLER Cheek, D. O.		START DATE 10/06/16		COMP. DATE 10/06/16		SURFACE WATER DEPTH N/A							
ELEV (ft)	DRIVE ELEV (ft)	DEPTH (ft)	BLOW COUNT			BLOWS PER FOOT				SAMP. NO.	LOG	SOIL AND ROCK DESCRIPTION	DEPTH (ft)
			0.5ft	0.5ft	0.5ft	0	25	50	75				
2080													
2075												2,075.7	0.0
												GROUND SURFACE	
												ARTIFICIAL FILL	
												red-brown slightly micaceous fine sandy clayey silt w/ trace organics	
2070	2,071.1	4.6										2,071.2	4.5
	2,069.5	6.2	60/0.0									CRYSTALLINE ROCK	
			60/0.0									crystalline gneiss	
2065												2,060.8	14.9
												Boring Terminated with Standard Penetration Test Refusal at Elevation 2,060.8 ft IN CR	

WBS B-5406		TIP 46121.1.1		COUNTY MACON		GEOLOGIST Elliott, D. C.						
SITE DESCRIPTION N/A							GROUND WTR (ft)					
BORING NO. EB1-A		STATION 13+36		OFFSET 17 ft LT		ALIGNMENT L						
COLLAR ELEV. 2,075.7 ft		TOTAL DEPTH 14.9 ft		NORTHING 559,445		EASTING 703,532						
DRILL RIG/HAMMER EFF./DATE AFO6744 CME - 45C 81% 01/29/2016		DRILL METHOD NW Casing W/SPT & Core		HAMMER TYPE Automatic								
DRILLER Cheek, D. O.		START DATE 10/06/16		COMP. DATE 10/06/16		SURFACE WATER DEPTH N/A						
CORE SIZE nxwl			TOTAL RUN 8.7 ft									
ELEV (ft)	RUN ELEV (ft)	DEPTH (ft)	RUN (ft)	DRILL RATE (Min/ft)	RUN		SAMP. NO.	STRATA		LOG	DESCRIPTION AND REMARKS	DEPTH (ft)
					REC. (ft)	RQD (ft)		REC. (ft)	RQD (ft)			
2072.96	2,073.0	6.2	3.7	N=60/0.0	(3.6)	(3.6)					Begin Coring @ 6.2 ft	
					97%	97%					CRYSTALLINE ROCK	6.2
2070	2,069.3	9.9										
			5.0		(5.0)	(5.0)						
					100%	100%						
2065	2,064.3	14.9									Boring Terminated with Standard Penetration Test Refusal at Elevation 2,064.3 ft IN CR	14.9

GEOTECHNICAL BORING REPORT

BORE LOG

WBS B-5406		TIP 46121.1.1		COUNTY MACON		GEOLOGIST Contract Geologist								
SITE DESCRIPTION N/A							GROUND WTR (ft)							
BORING NO. EB1-B		STATION 13+38		OFFSET 16 ft RT		ALIGNMENT L	0 HR. 6.0 FIAD							
COLLAR ELEV. 2,076.4 ft		TOTAL DEPTH 9.9 ft		NORTHING 559,417		EASTING 703,549	24 HR. N/A							
DRILL RIG/HAMMER EFF./DATE TRI9435 CME-55 84% 02/20/2015				DRILL METHOD H.S. Augers		HAMMER TYPE Automatic								
DRILLER Contract Driller		START DATE 02/27/13		COMP. DATE 02/27/13		SURFACE WATER DEPTH N/A								
ELEV (ft)	DRIVE ELEV (ft)	DEPTH (ft)	BLOW COUNT			BLOWS PER FOOT					SAMP. NO.	LOG	SOIL AND ROCK DESCRIPTION	
			0.5ft	0.5ft	0.5ft	0	25	50	75	100				
2080														
														2,076.4 GROUND SURFACE 0.0
2075	2,075.0	1.4												ROADWAY EMBANKMENT Red-brown silty fine SAND
	2,072.4	4.0												
2070	2,069.7	6.7												ROADWAY EMBANKMENT Red-brown fine sandy CLAY
	2,067.6	8.8												
	2,066.5	9.9												WEATHERED ROCK (granite gneiss) CRYSTALLINE ROCK Granite GNEISS
														Boring Terminated by Auger Refusal at Elevation 2,066.5 ft ON CR

GEOTECHNICAL BORING REPORT

BORE LOG

WBS B-5406		TIP 46121.1.1		COUNTY MACON		GEOLOGIST Elliott, D. C.								
SITE DESCRIPTION N/A							GROUND WTR (ft)							
BORING NO. EB2-B		STATION 14+18		OFFSET 17 ft RT		ALIGNMENT L	0 HR. FIAD							
COLLAR ELEV. 2,072.7 ft		TOTAL DEPTH 18.7 ft		NORTHING 559,453		EASTING 703,618	24 HR. N/A							
DRILL RIG/HAMMER EFF./DATE AFO6744 CME - 45C 81% 01/29/2016				DRILL METHOD H.S. Augers		HAMMER TYPE Automatic								
DRILLER Cheek, D. O.		START DATE 10/04/16		COMP. DATE 10/04/16		SURFACE WATER DEPTH N/A								
ELEV (ft)	DRIVE ELEV (ft)	DEPTH (ft)	BLOW COUNT			BLOWS PER FOOT					SAMP. NO.	LOG	SOIL AND ROCK DESCRIPTION	
			0.5ft	0.5ft	0.5ft	0	25	50	75	100				
2075														GROUND SURFACE 0.0
2070	2,069.1	3.6	2	1	2	3								ALLUVIAL red-brown slightly micaceous fine sandy clayey silt w/ trace organics
2065	2,064.1	8.6	6	9	6	15								
2060	2,061.5	11.2	20	42	58/2									WEATHERED ROCK weathered gneiss
2055	2,054.1	18.6	60/1											CRYSTALLINE ROCK cystalline gneiss Boring Terminated with Standard Penetration Test Refusal at Elevation 2,054.0 ft IN CR



46121 (B-5406)
 Macon County
 Bridge No. 67 on SR-1513
 Over Rabbit Creek
 Boring EB-1A
 Box 1 of 1
 Depth: 6.2' – 14.9'



46121 (B-5406)
 Macon County
 Bridge No. 67 on SR-1513
 Over Rabbit Creek
 Boring EB-2A
 Box 1 of 2
 Depth: 13.7' – 22.5'



46121 (B-5406)
Macon County
Bridge No. 67 on SR-1513
Over Rabbit Creek
Boring EB-2A
Box 2 of 2
Depth: 22.5' – 24.9'