

**This electronic collection of documents is provided
for the convenience of the user
and is Not a Certified Document –**

**The documents contained herein were originally issued
and sealed by the individuals whose names and license
numbers appear on each page, on the dates appearing
with their signature on that page.**

**This file or an individual page
shall not be considered a certified document.**

CROSS SECTION INDEX

<i>X-1</i>	<i>CROSS SECTION INDEX</i>		
<i>X-1A</i>	<i>THRU</i>	<i>X-1C</i>	<i>CROSS SECTION SUMMARY</i>
<i>X-2</i>	<i>THRU</i>	<i>X-30</i>	<i>-L-</i>
<i>X-31</i>	<i>THRU</i>	<i>X-37</i>	<i>-YRPA-</i>
<i>X-38</i>	<i>THRU</i>	<i>X-44</i>	<i>-YRPB-</i>
<i>X-45</i>	<i>THRU</i>	<i>X-52</i>	<i>-YRPC-</i>
<i>X-53</i>	<i>THRU</i>	<i>X-59</i>	<i>-YRPD-</i>
<i>X-60</i>	<i>THRU</i>	<i>X-73</i>	<i>-Y-</i>
<i>X-74</i>	<i>THRU</i>	<i>X-85</i>	<i>-DET-</i>

**STATE OF NORTH CAROLINA
DIVISION OF HIGHWAYS**

PROJ. REFERENCE NO.

SHEET NO.

R-5749

X-1A

NOTE: EMBANKMENT COLUMN INCLUDES BACKFILL FOR UNDERCUT

CROSS-SECTION SUMMARY

Station	Uncl. Exc.	Embt	Und. Exc.	Station	Uncl. Exc.	Embt	Und. Exc.	Station	Uncl. Exc.	Embt	Und. Exc.	Station	Uncl. Exc.	Embt	Und. Exc.
L	(cu. yd.)	(cu. yd.)	(cu. yd.)	L	(cu. yd.)	(cu. yd.)	(cu. yd.)	L	(cu. yd.)	(cu. yd.)	(cu. yd.)	L	(cu. yd.)	(cu. yd.)	(cu. yd.)
20+00.00	0	0	0	46+50.00	17	25	0	70+50.00	10	81	0	46+00.00	15	40	0
20+50.00	21	15	0	47+00.00	16	26	0	71+00.00	10	66	0	46+50.00	16	38	0
21+00.00	17	30	0	47+50.00	15	28	0	71+10.38	3	7	0	47+00.00	16	39	0
21+50.00	17	31	0	48+00.00	16	28	0	71+19.29	3	1	0	47+50.00	15	42	0
22+00.00	19	33	0	48+50.00	15	30	0	71+25.00	2	0	0	48+00.00	14	42	0
22+50.00	22	47	0	49+00.00	14	32	0	71+26.89	0	0	0	48+50.00	14	44	0
23+00.00	23	63	0	49+50.00	15	29	0	71+50.00	2	0	0	49+00.00	15	46	0
23+50.00	24	66	0	50+00.00	16	28	0	72+00.00	2	0	0	49+50.00	14	47	0
24+00.00	23	67	0					72+43.26	8	2	0	50+00.00	12	48	0
24+50.00	20	70	0	Station	Uncl. Exc.	Embt	Und. Exc.	72+50.00	2	1	0	50+50.00	12	46	0
25+00.00	18	70	0					72+52.46	1	0	0	51+00.00	13	41	0
25+50.00	20	69	0	L	(cu. yd.)	(cu. yd.)	(cu. yd.)	72+60.30	3	1	0	51+50.00	13	39	0
26+00.00	19	69	0	50+00.00	0	0	0	72+81.00	4	2	0	52+00.00	61	39	0
26+50.00	17	71	0	50+50.00	17	26	0					52+50.00	61	44	0
27+00.00	17	69	0	51+00.00	61	22	0	Station	Uncl. Exc.	Embt	Und. Exc.	53+00.00	14	53	0
27+50.00	18	70	0	51+50.00	128	21	0					53+50.00	10	61	0
28+00.00	18	73	0	52+00.00	132	22	0	L	(cu. yd.)	(cu. yd.)	(cu. yd.)	54+00.00	7	67	0
28+50.00	17	72	0	52+50.00	93	24	0	28+00.00	0	0	0	54+50.00	7	65	0
29+00.00	16	71	0	53+00.00	66	25	0	28+50.00	12	41	0	55+00.00	10	59	0
29+50.00	18	67	0	53+50.00	38	27	0	29+00.00	12	41	0	55+50.00	13	50	0
30+00.00	20	57	0	54+00.00	19	27	0	29+50.00	13	44	0	56+00.00	13	44	0
30+50.00	24	46	0	54+50.00	20	26	0	30+00.00	12	49	0	56+50.00	11	48	0
31+00.00	25	43	0	55+00.00	22	23	0	30+50.00	12	51	0	57+00.00	9	58	0
31+50.00	24	47	0	55+50.00	20	24	0	31+00.00	10	54	0	57+50.00	5	76	0
32+00.00	23	50	0	56+00.00	17	25	0	31+50.00	8	65	0	58+00.00	2	102	0
32+50.00	26	42	0	56+50.00	16	29	0	32+00.00	8	90	0				
33+00.00	32	29	0	57+00.00	13	41	0	32+50.00	17	145	0	Station	Uncl. Exc.	Embt	Und. Exc.
33+50.00	41	23	0	57+50.00	9	58	0	33+00.00	34	193	0		(cu. yd.)	(cu. yd.)	(cu. yd.)
34+00.00	51	22	0	58+00.00	5	81	0	33+50.00	48	215	0	L			
34+50.00	58	23	0	58+50.00	1	113	0	34+00.00	52	239	0	58+00.00	0	0	0
35+00.00	54	33	0	59+00.00	0	138	0	34+50.00	53	261	0	58+50.00	0	125	0
35+50.00	45	59	0	59+50.00	0	148	0	35+00.00	69	289	0	59+00.00	0	135	0
36+00.00	51	97	0	60+00.00	0	145	0	35+50.00	100	324	0	59+50.00	1	130	0
36+50.00	90	132	0	60+50.00	0	131	0	36+00.00	130	363	0	60+00.00	4	117	0
37+00.00	69	87	0	61+00.00	2	111	0	36+50.00	156	397	0	60+50.00	7	104	0
37+50.00	18	29	0	61+50.00	6	88	0	37+00.00	192	427	0	61+00.00	8	93	0
38+00.00	17	37	0	62+00.00	9	69	0	37+50.00	115	246	0	61+50.00	8	83	0
38+50.00	14	39	0	62+50.00	10	58	0	38+00.00	13	49	0	62+00.00	10	69	0
39+00.00	14	35	0	63+00.00	12	51	0	38+50.00	13	48	0	62+50.00	12	54	0
39+50.00	14	35	0	63+50.00	13	44	0	39+00.00	14	44	0	63+00.00	13	45	0
40+00.00	15	32	0	64+00.00	14	39	0	39+50.00	14	43	0	63+50.00	14	40	0
40+50.00	16	29	0	64+50.00	14	40	0	40+00.00	14	42	0	64+00.00	15	36	0
41+00.00	16	28	0	65+00.00	14	46	0	40+50.00	14	39	0	64+50.00	15	34	0
41+50.00	16	27	0	65+50.00	13	51	0	41+00.00	14	38	0	65+00.00	15	35	0
42+00.00	16	27	0	66+00.00	11	160	0	41+50.00	15	38	0	65+50.00	14	38	0
42+50.00	16	26	0	66+50.00	14	241	0	42+00.00	15	37	0	66+00.00	14	38	0
43+00.00	15	26	0	67+00.00	19	185	0	42+50.00	15	35	0	66+50.00	72	86	0
43+50.00	15	29	0	67+50.00	21	161	0	43+00.00	14	37	0	67+00.00	124	118	0
44+00.00	15	30	0	68+00.00	21	161	0	43+50.00	12	47	0	67+50.00	101	85	0
44+50.00	15	28	0	68+50.00	17	147	0	44+00.00	11	54	0	68+00.00	78	54	0
45+00.00	15	29	0	69+00.00	13	121	0	44+50.00	12	52	0	68+50.00	59	34	0
45+50.00	16	27	0	69+50.00	12	86	0	45+00.00	13	49	0	69+00.00	47	30	0
46+00.00	17	24	0	70+00.00	12	81	0	45+50.00	14	44	0	69+50.00	41	36	0

6/23/16

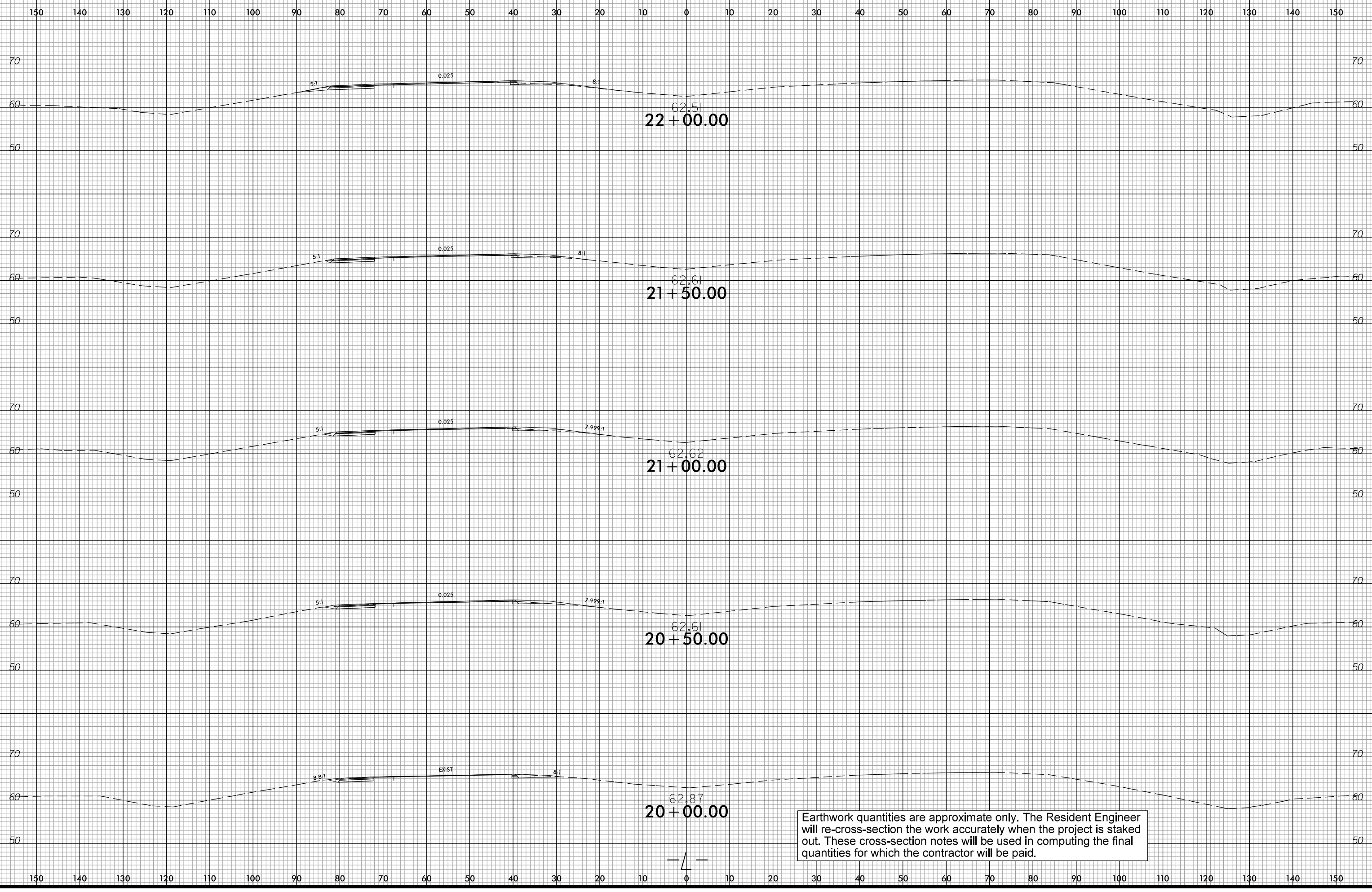

Earthwork quantities are approximate only. The Resident Engineer will re-cross-section the work accurately when the project is staked out. These cross-section notes will be used in computing the final quantities for which the contractor will be paid.

invalid expression
 user:CONRADAM
 path:G:\231410\A\5749_rdy_xpl.dgn

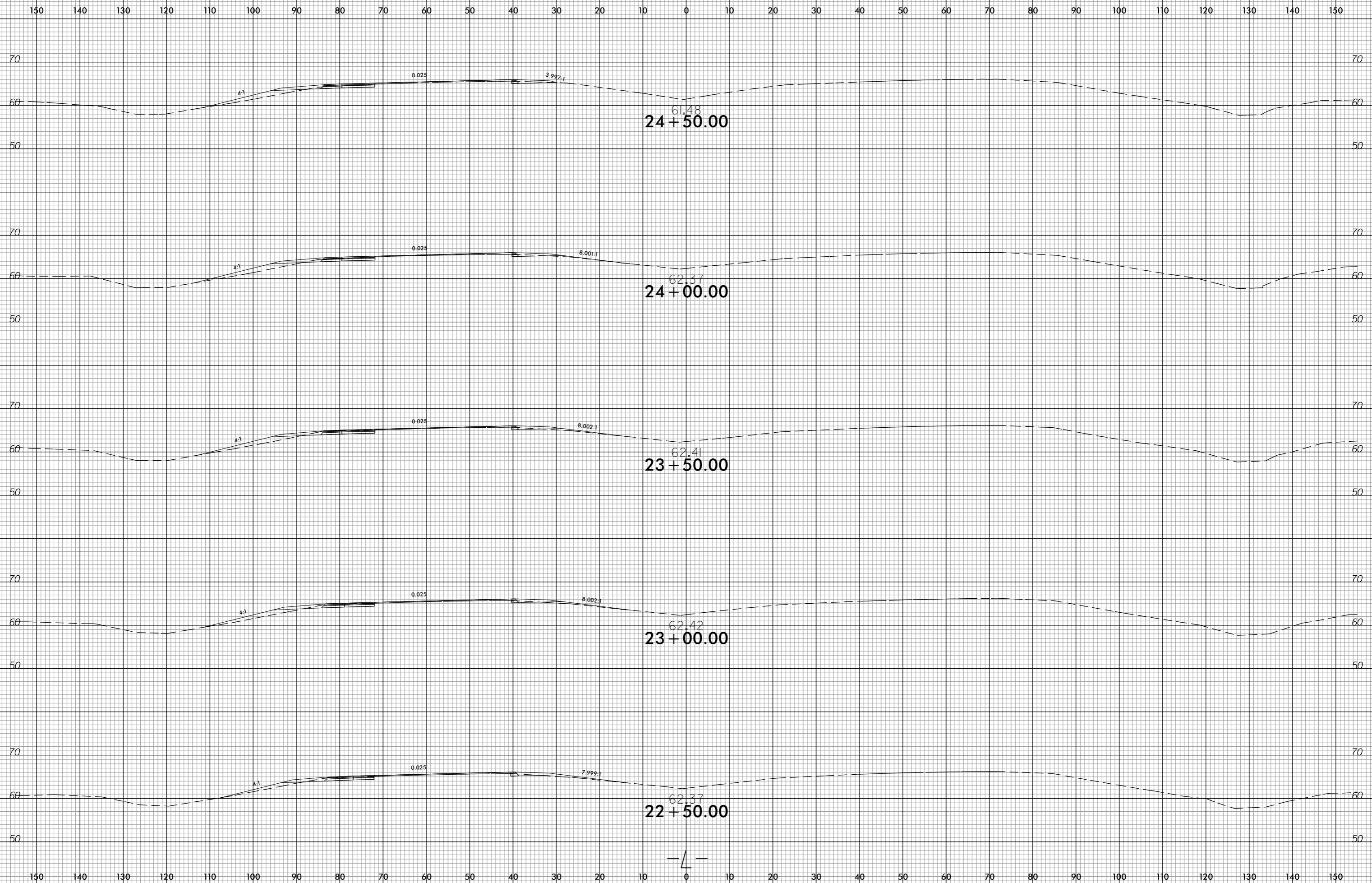

invalid expression
i:\2014\05\165749_rdy_xp1.L.dgn
USER: CONRADAM

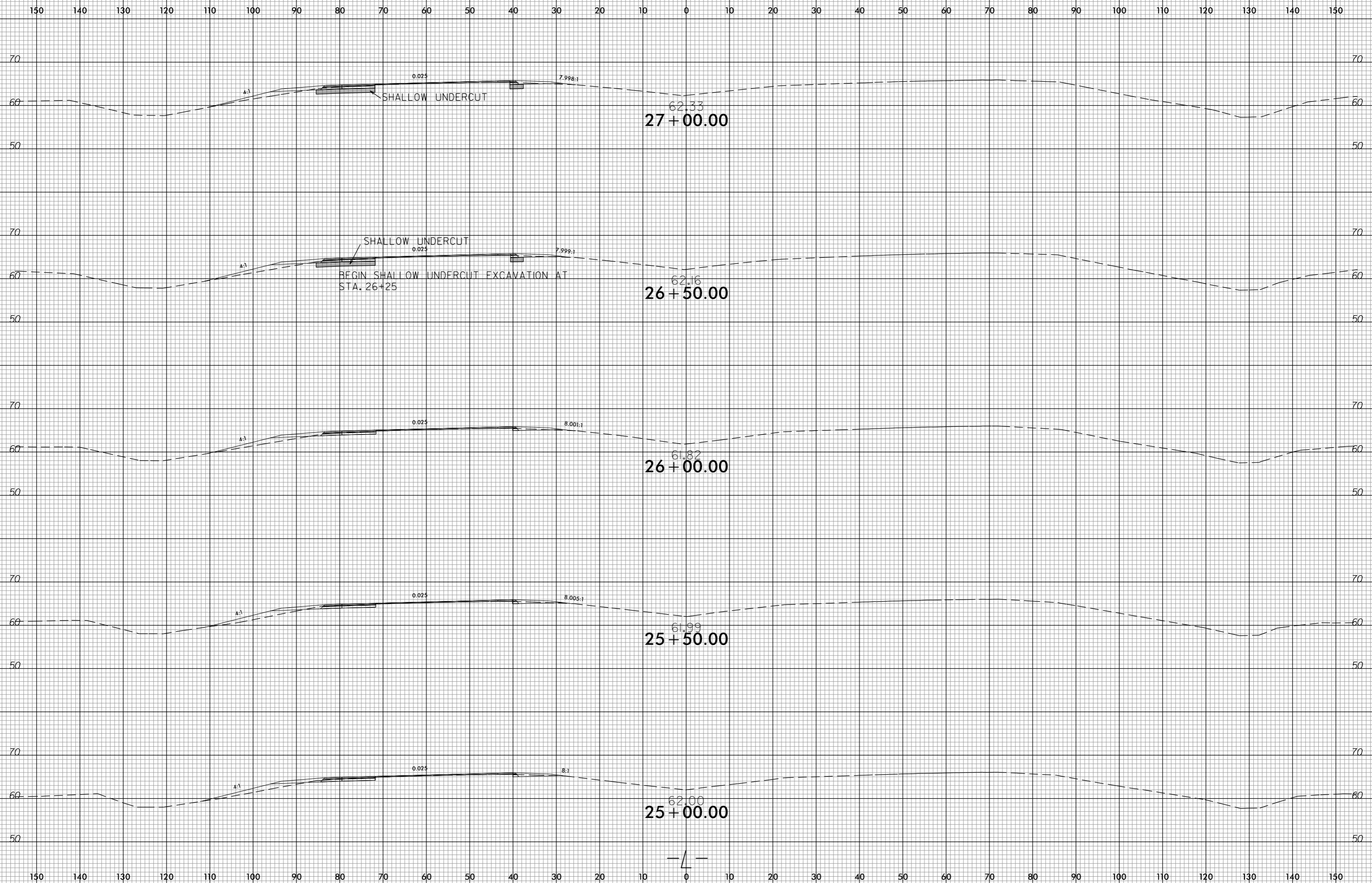

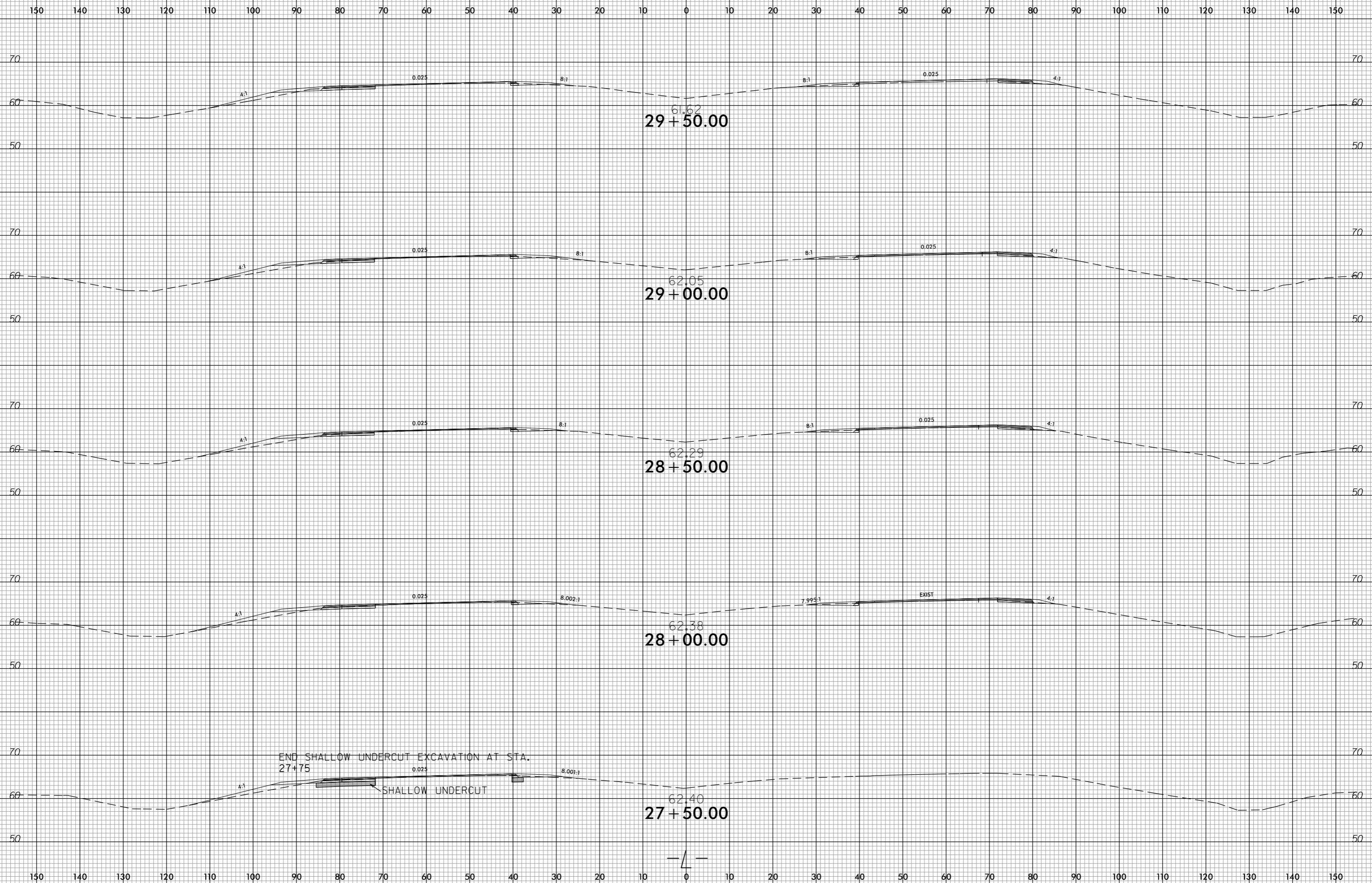

6/23/16



PROJ. REFERENCE NO. R-5749	SHEET NO. X-6
-------------------------------	------------------

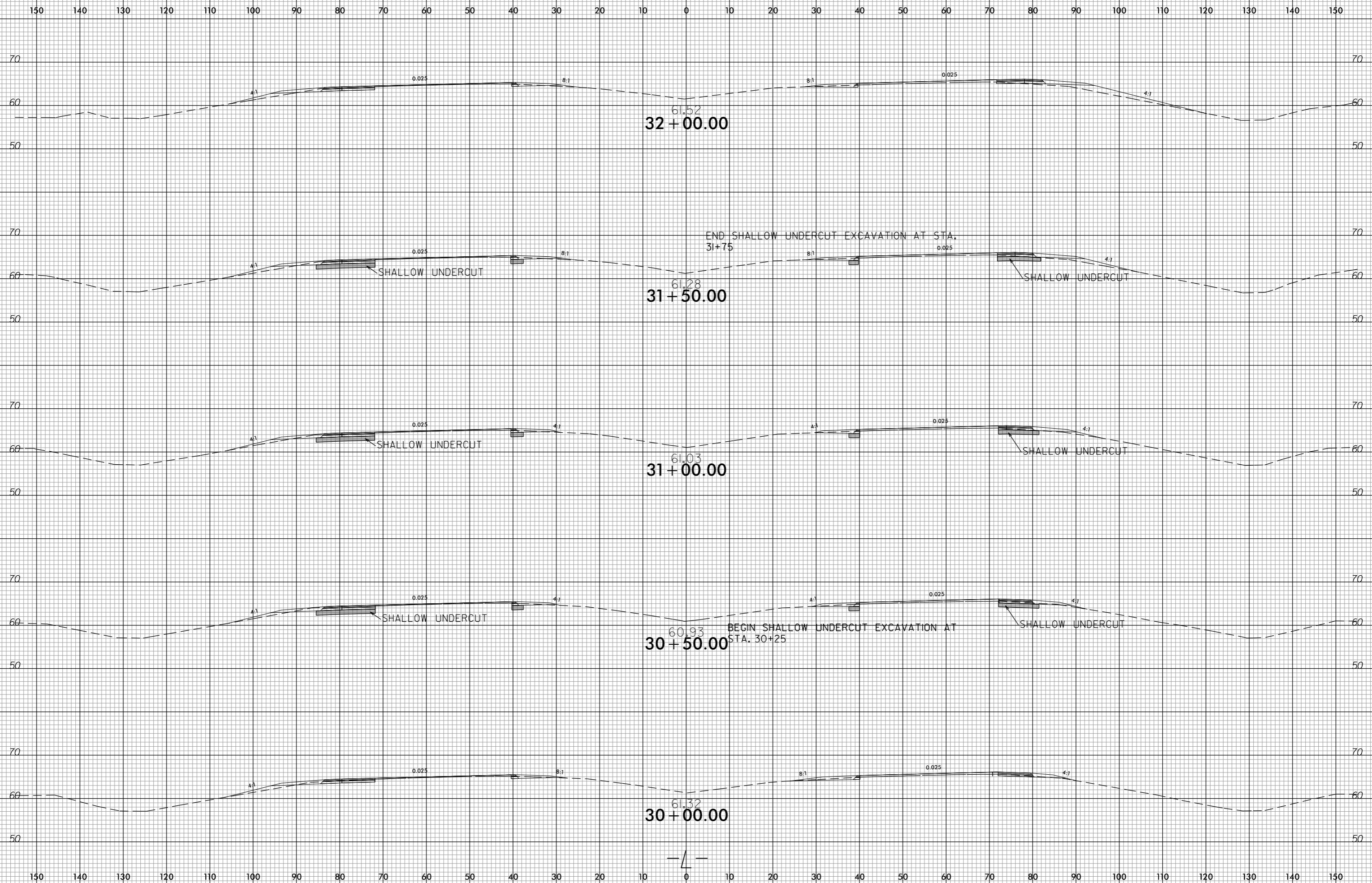

invalid expression
i:\2014\05\PR5749_rdy.sp1.L.dgn
USER: CONRADAM

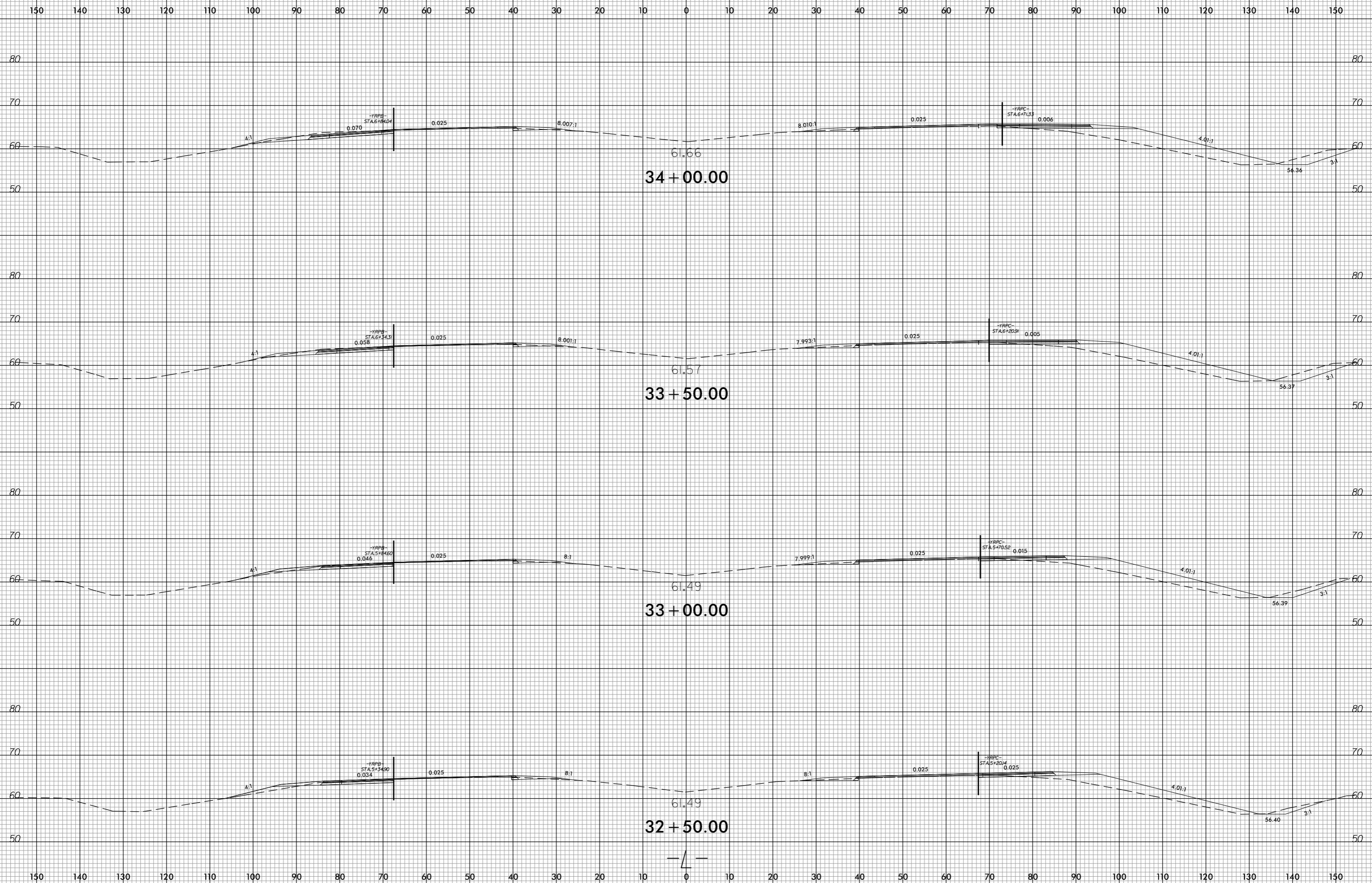

invalid expression
i:\2014\05\16\160749.dwg - xp1.L.dgn
USER: CONRADAM

6/23/16

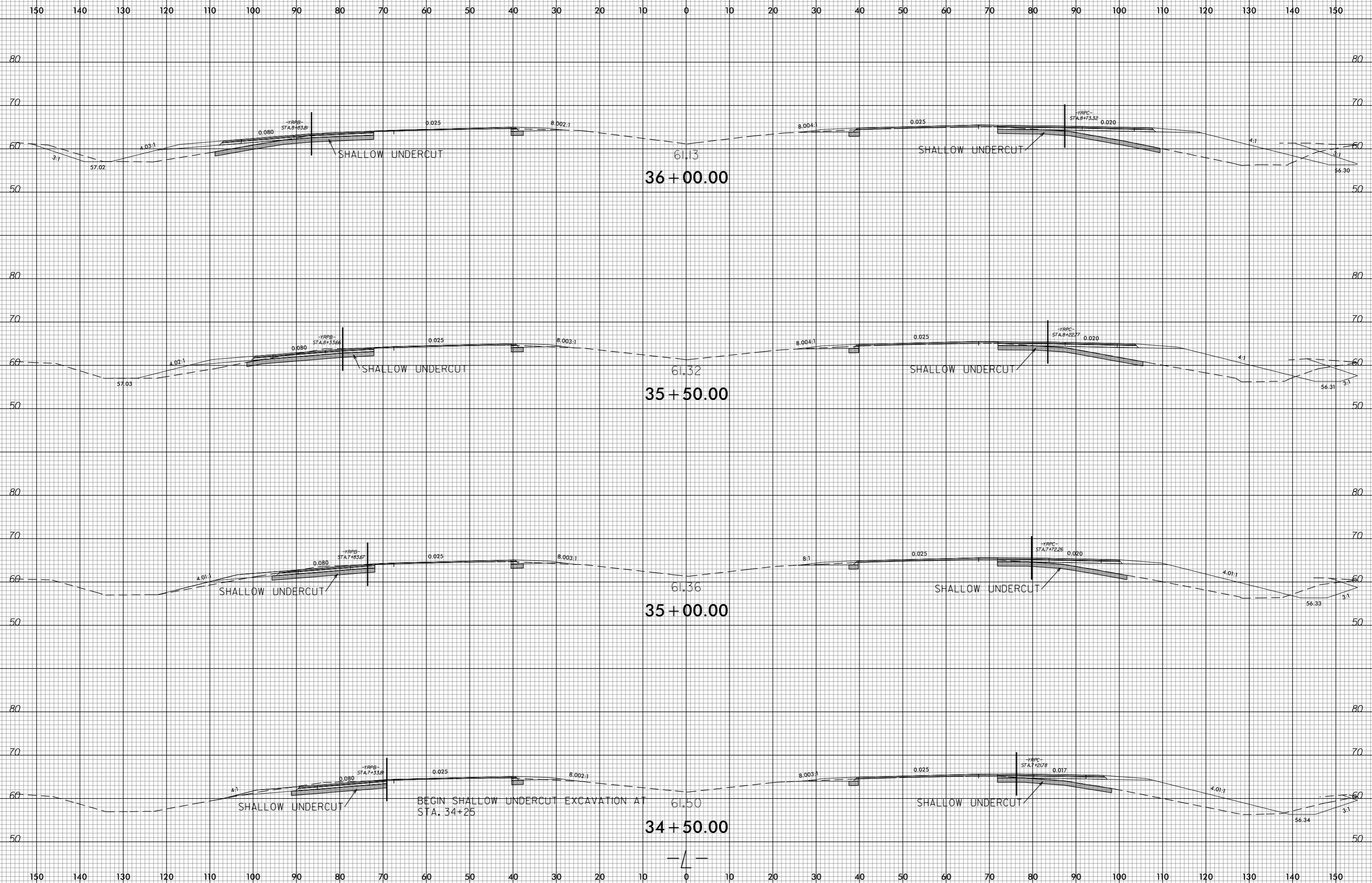

invalid expression
i:\2014\05\165749_rdy_xp1.L.dgn
USER: CONRADJAM

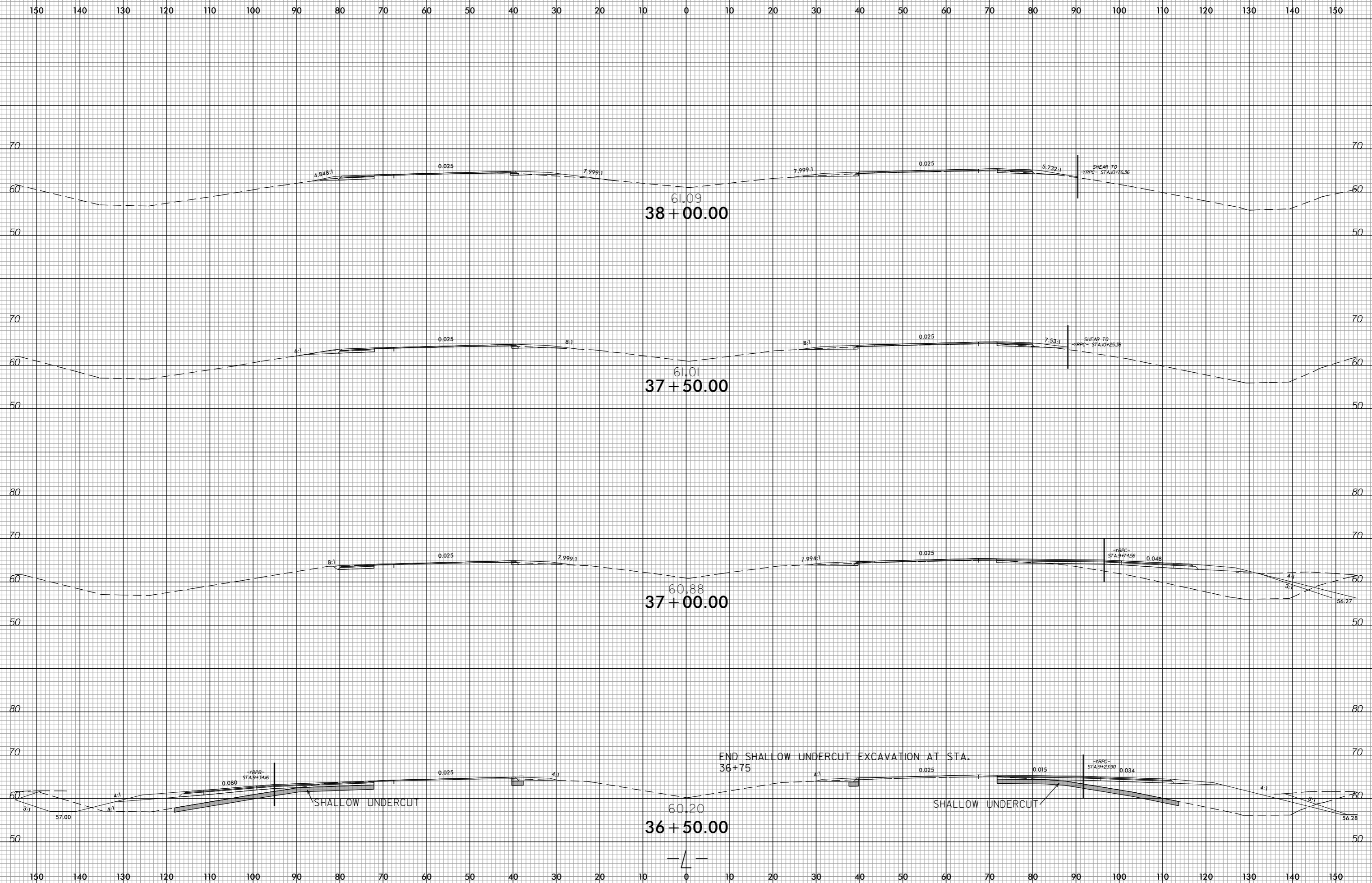

invalid expression
i:\p2\14109\RP5749_rdy_xp1.L.dgn
USER: CONRADAM

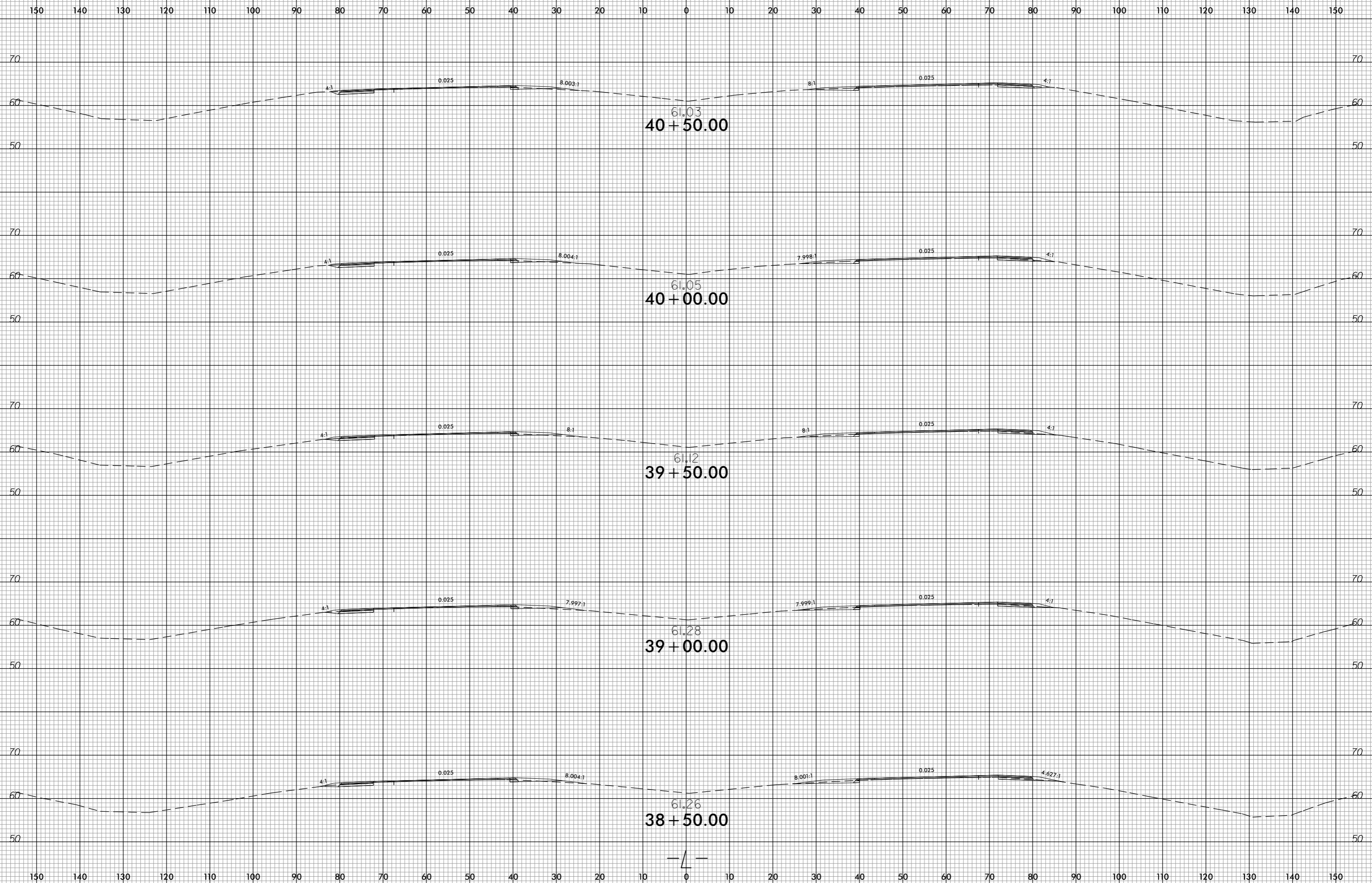

invalid expression
i:\2014\05\165749_rdy_xp1.L.dgn
USER: CONRADAM

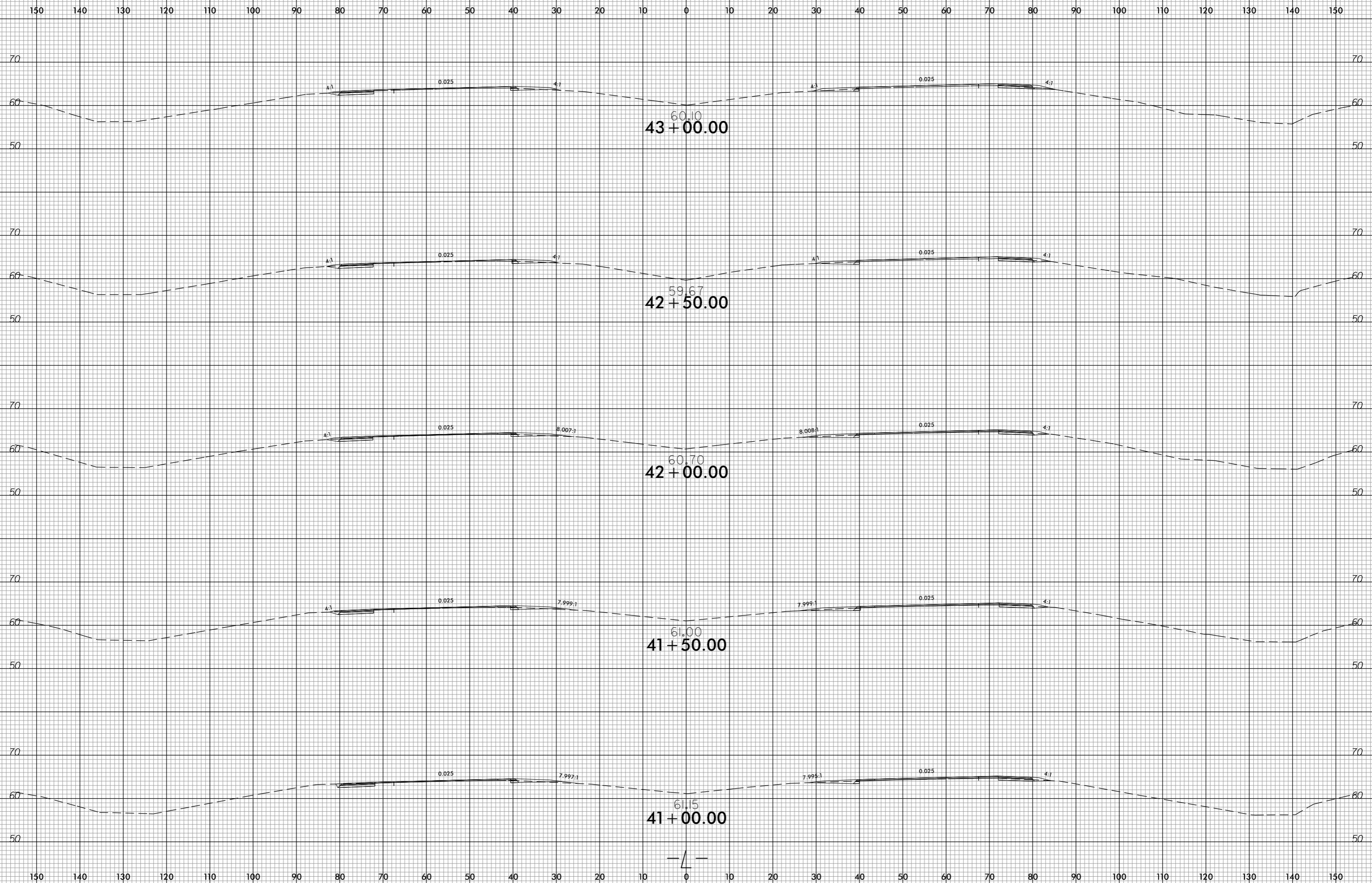

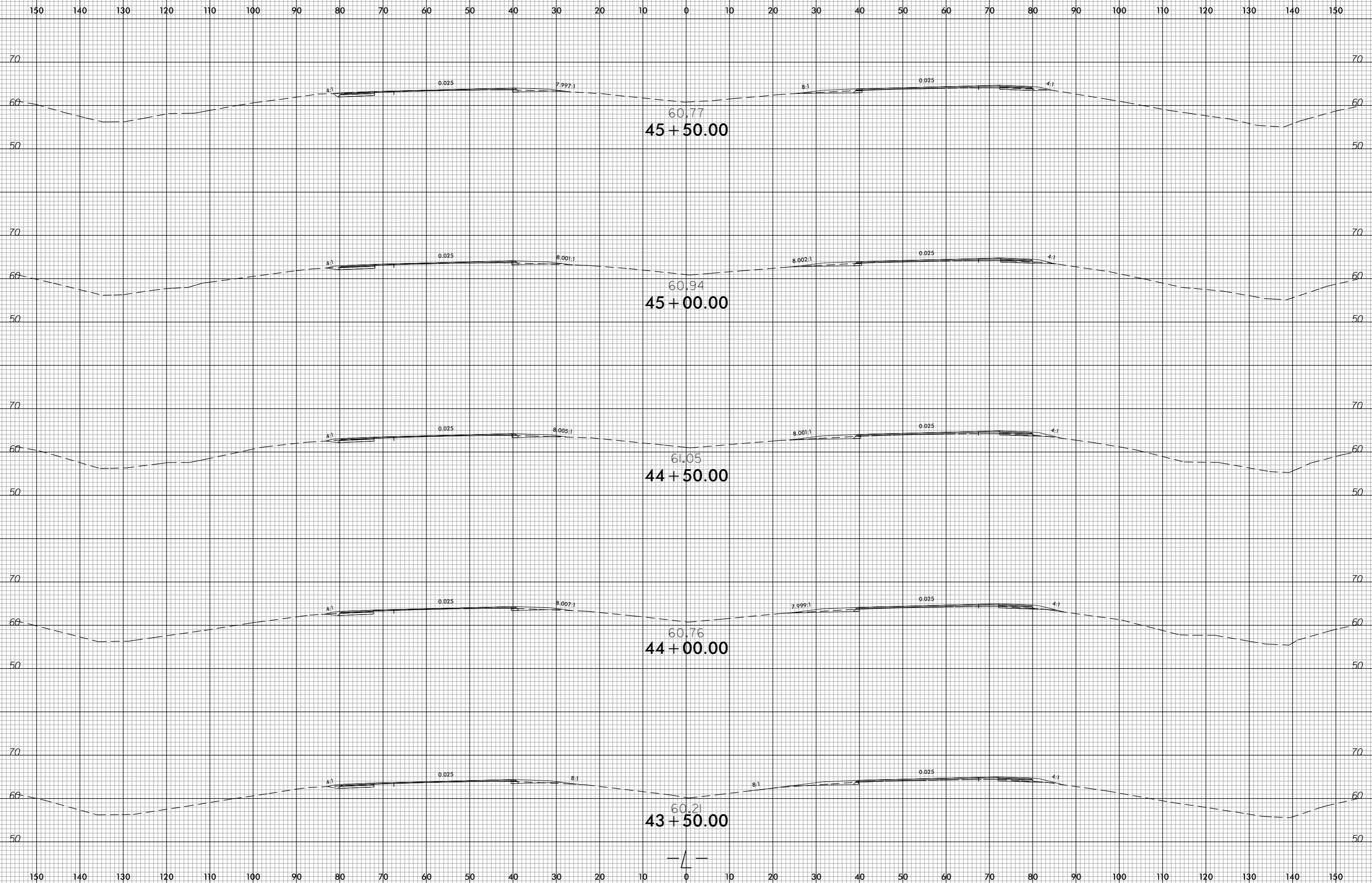

invalid expression
i:\2014\05\165749_rdy_xp1.L.dgn
USER: CONRADAM

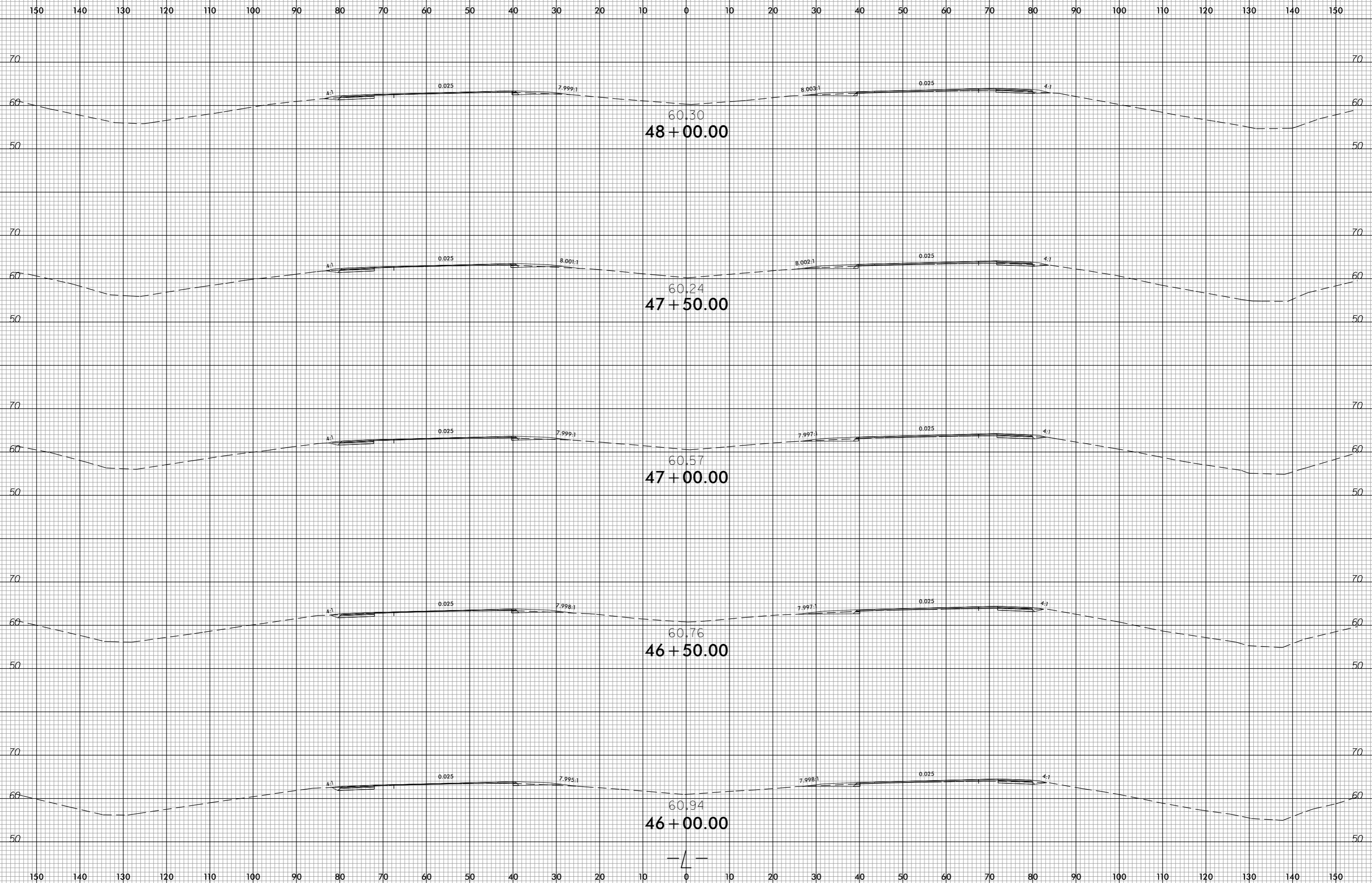

invalid expression
i:\2014\09\165749_rdy_xp1.L.dgn
USER: CONRADAM

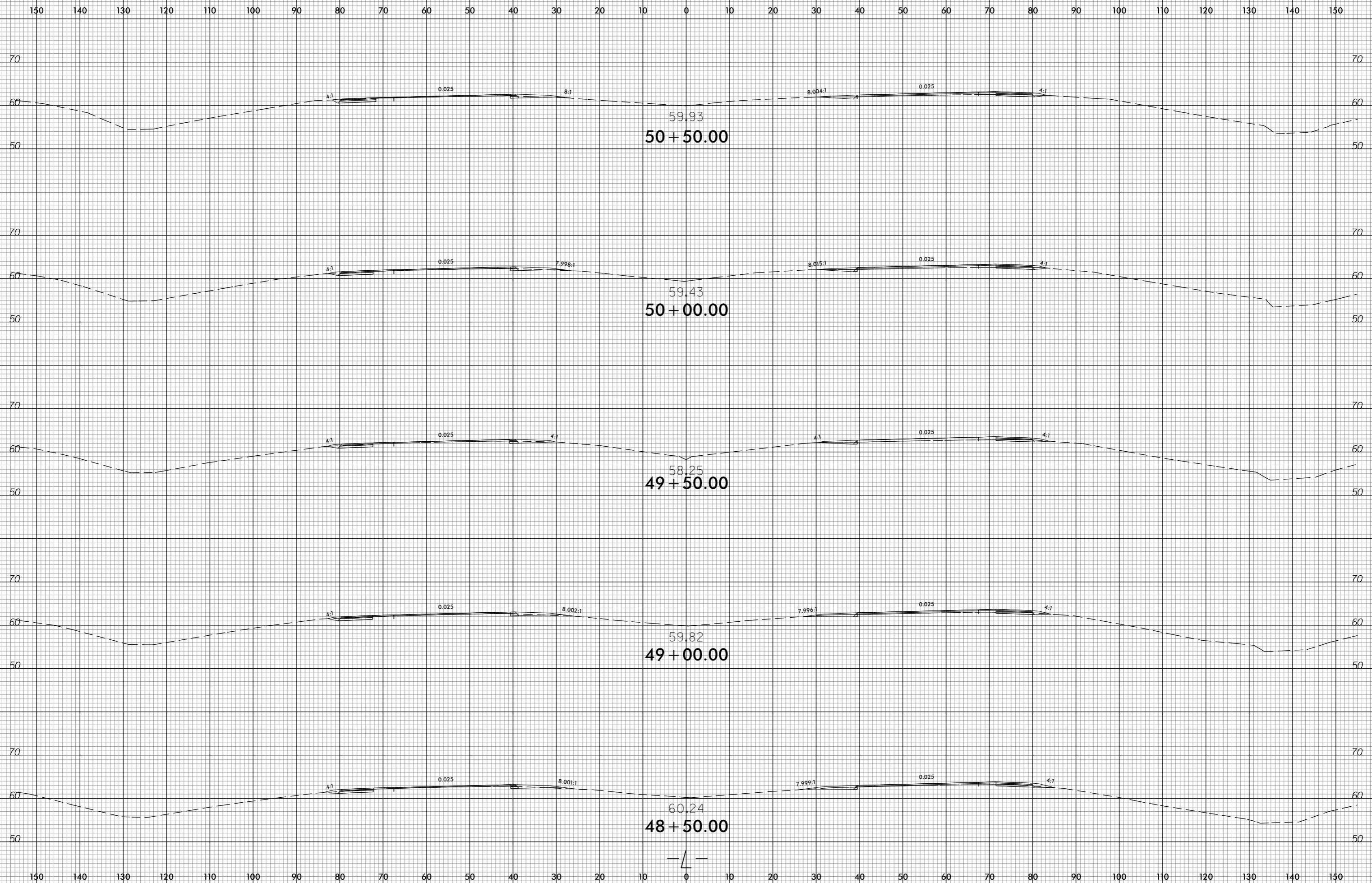

invalid expression
 i:\2014\05\16\160514\160514.dwg
 USER: CONRADAM

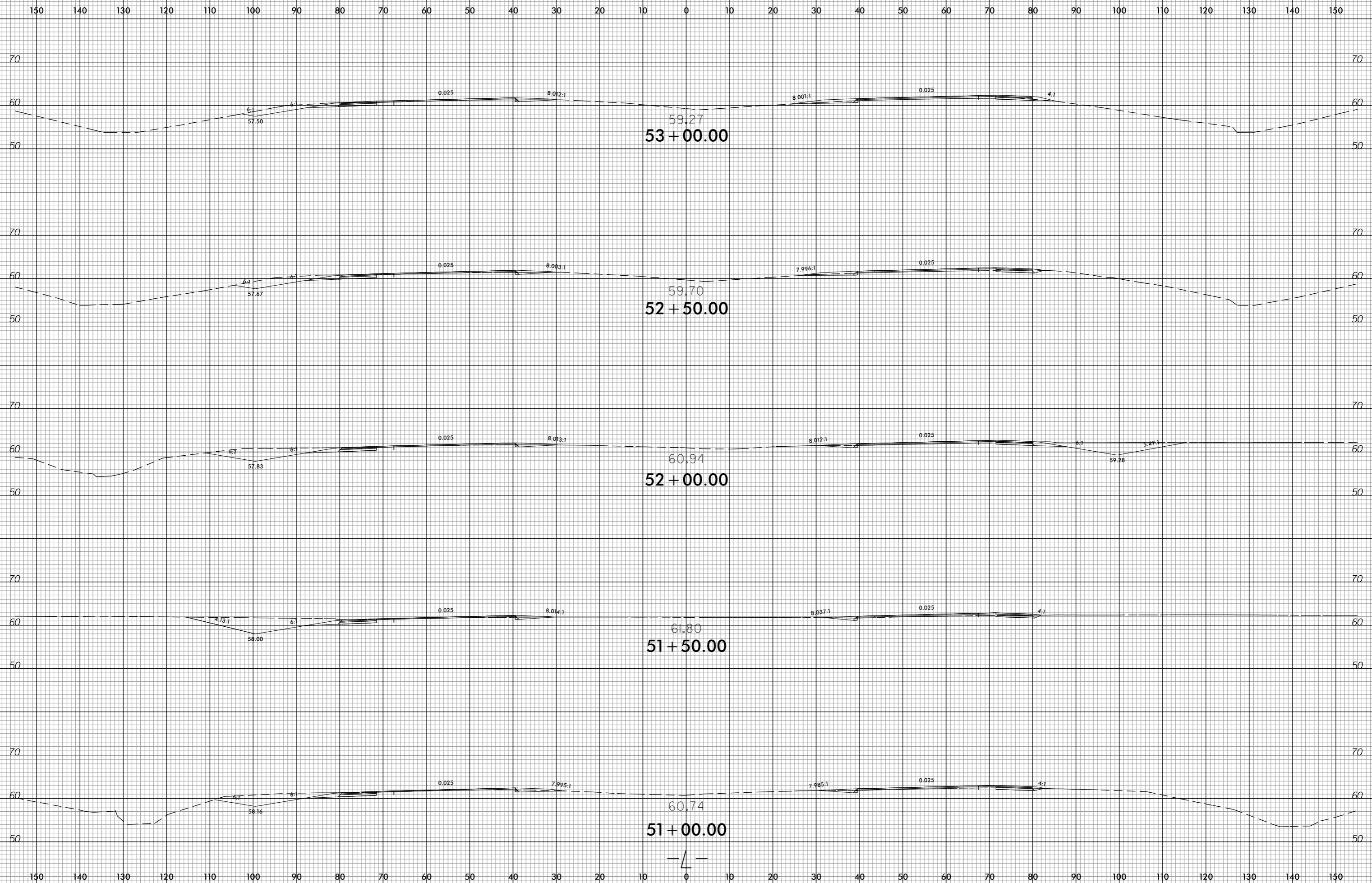

invalid expression
i:\2014\05\165749_rdy_xp1.L.dgn
USER: CONRADAM

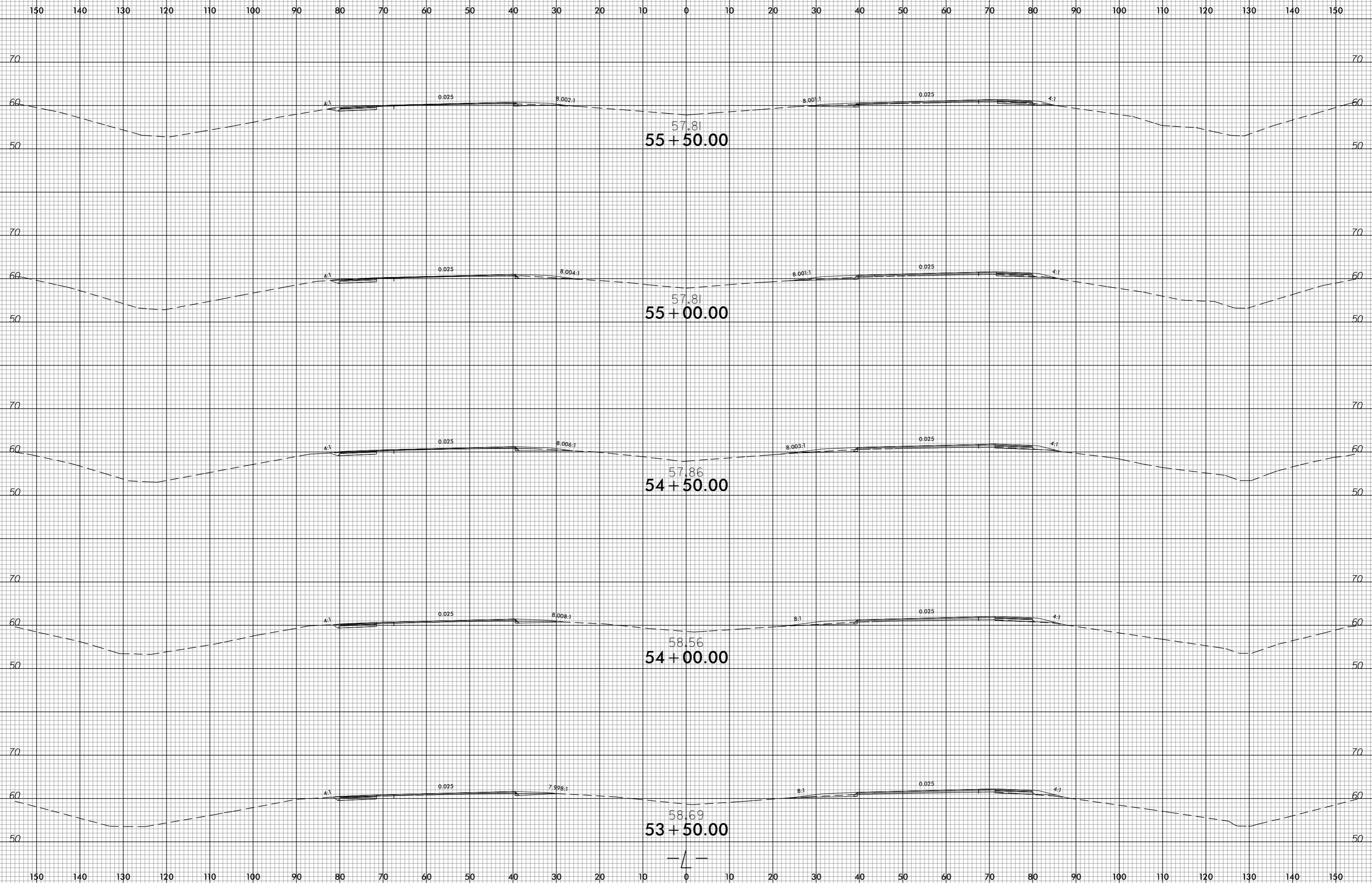

invalid expression
i:\p2\14\09\RP5749_rdy_xp1.L.dgn
USER: CONRADAM

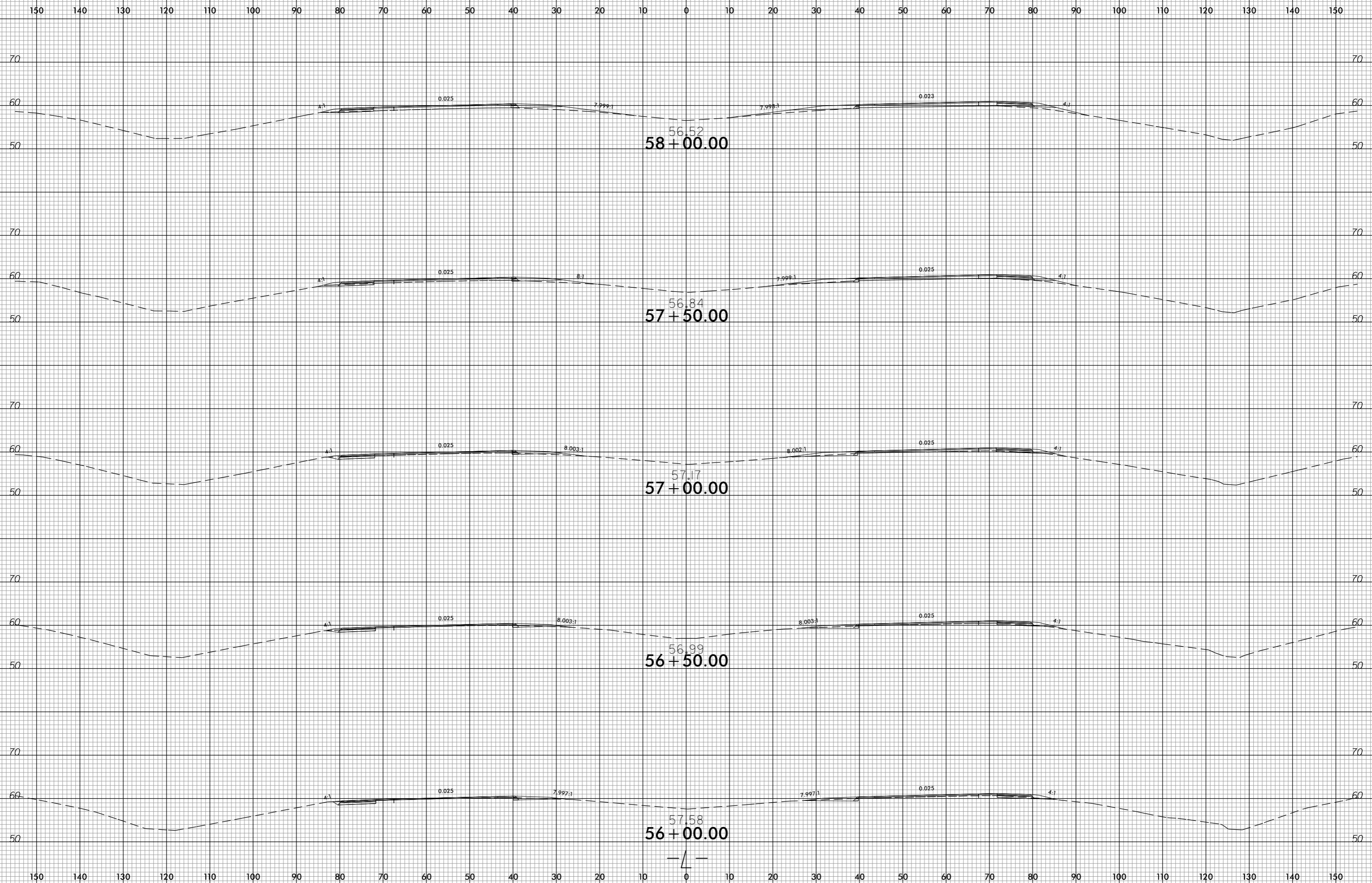

invalid expression
i:\2014\05\165749_rdy_xp1.L.dgn
USER: CONRADAM

6/23/16

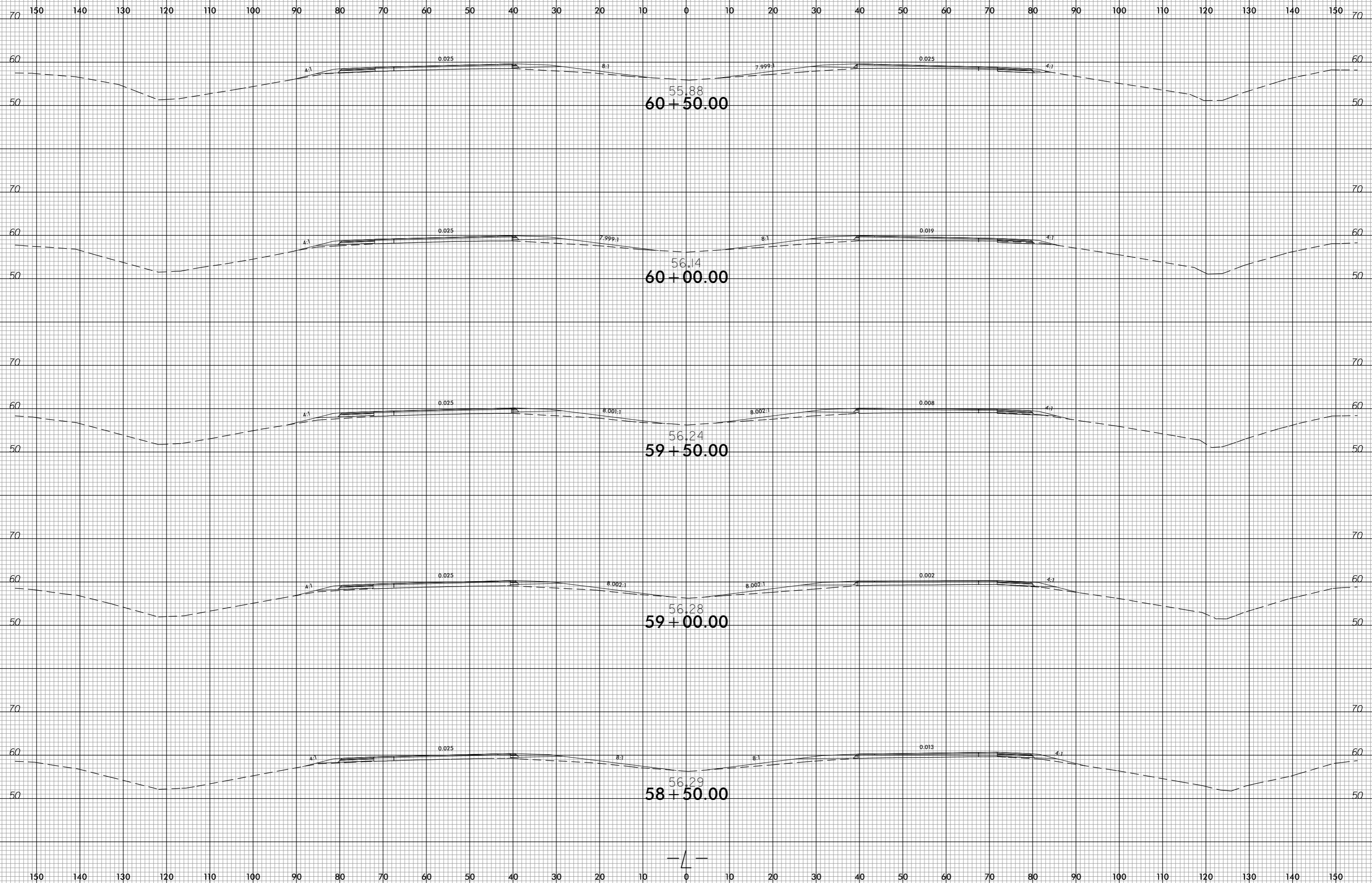

invalid expression
i:\2014\09\16749_r.dwg -p1.L.dgn
USER: CONRADAM

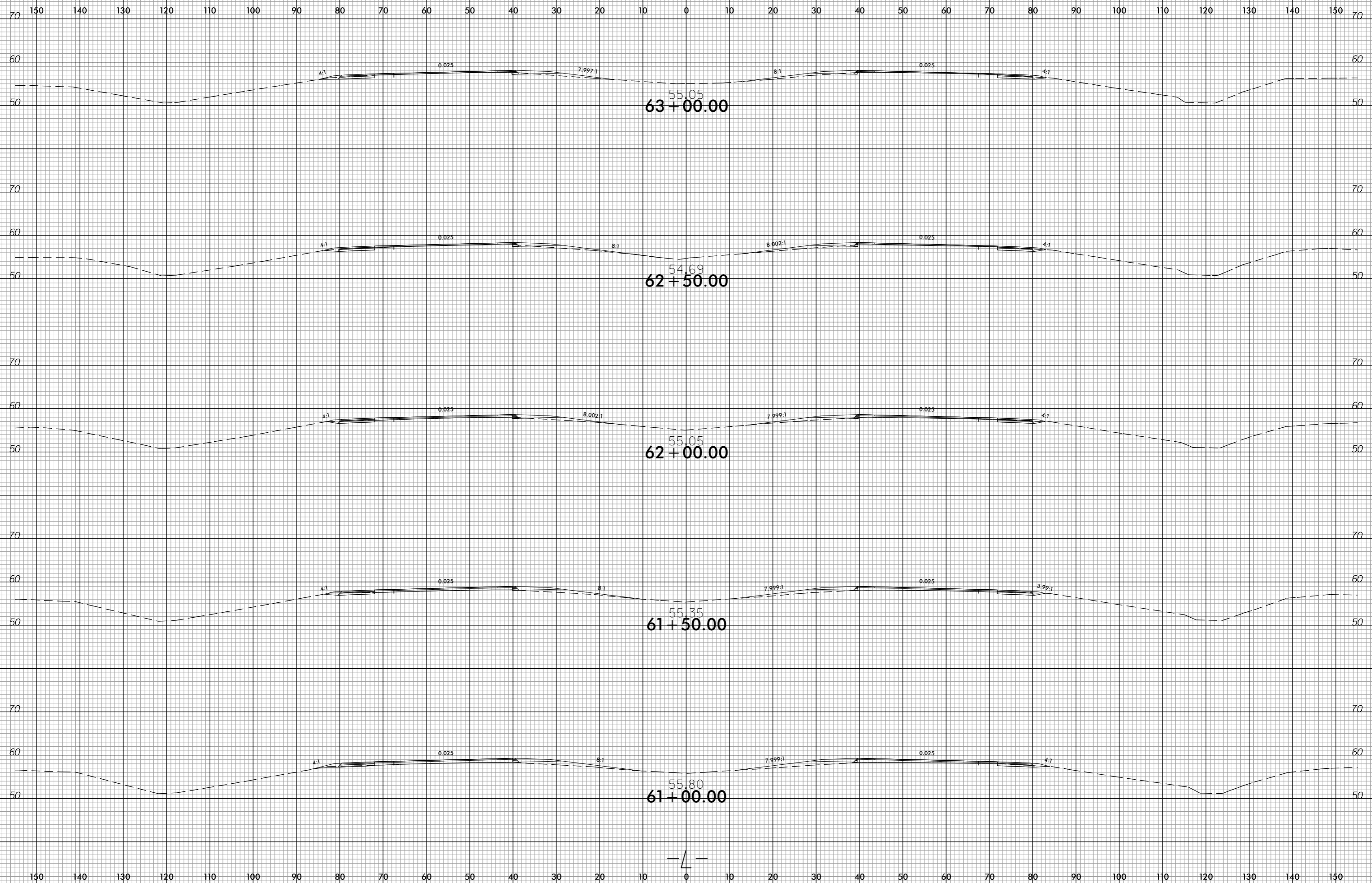

invalid expression
i:\2014\05\165749_r.dwg -> p1.L.dgn
USER: CONRADAM

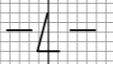

6/23/16

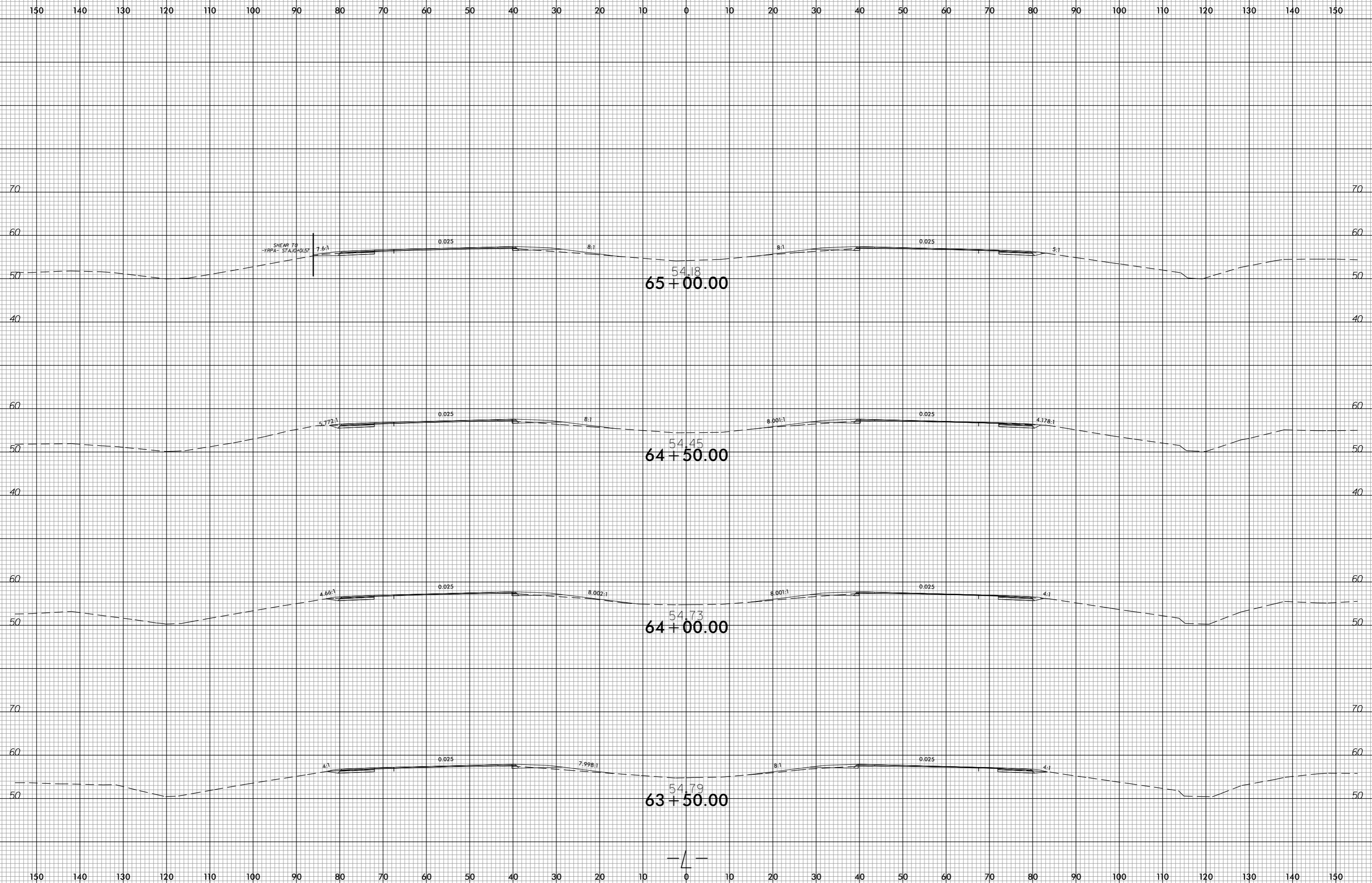

invalid expression
i:\2014\05\YRPA\5749_rdy.sp.L.dgn
USER: CONRADAM

6/23/16

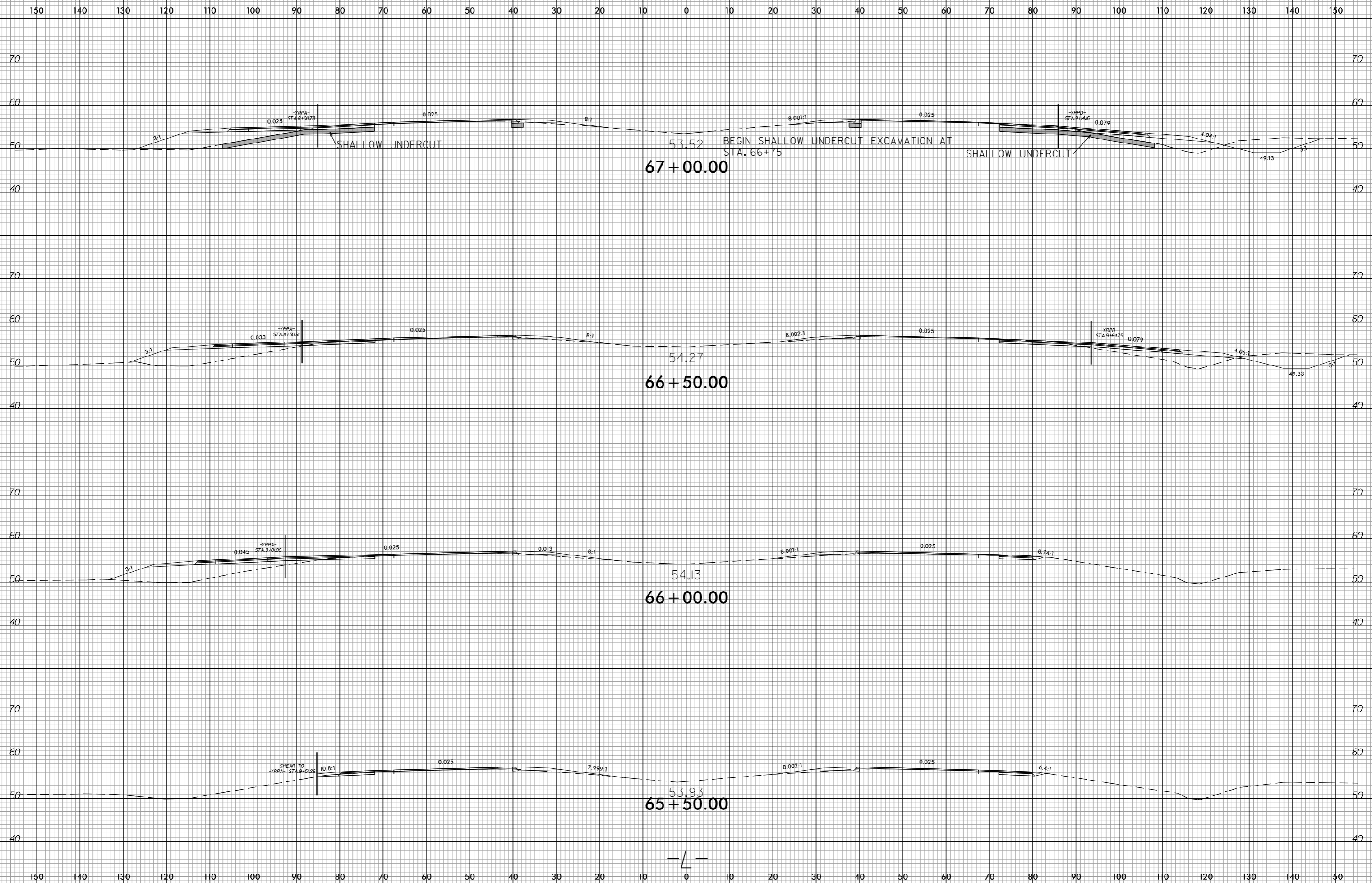

invalid expression
i:\2014\05\165749_rdy_xp1.L.dgn
USER: CONRADAM

6/23/16

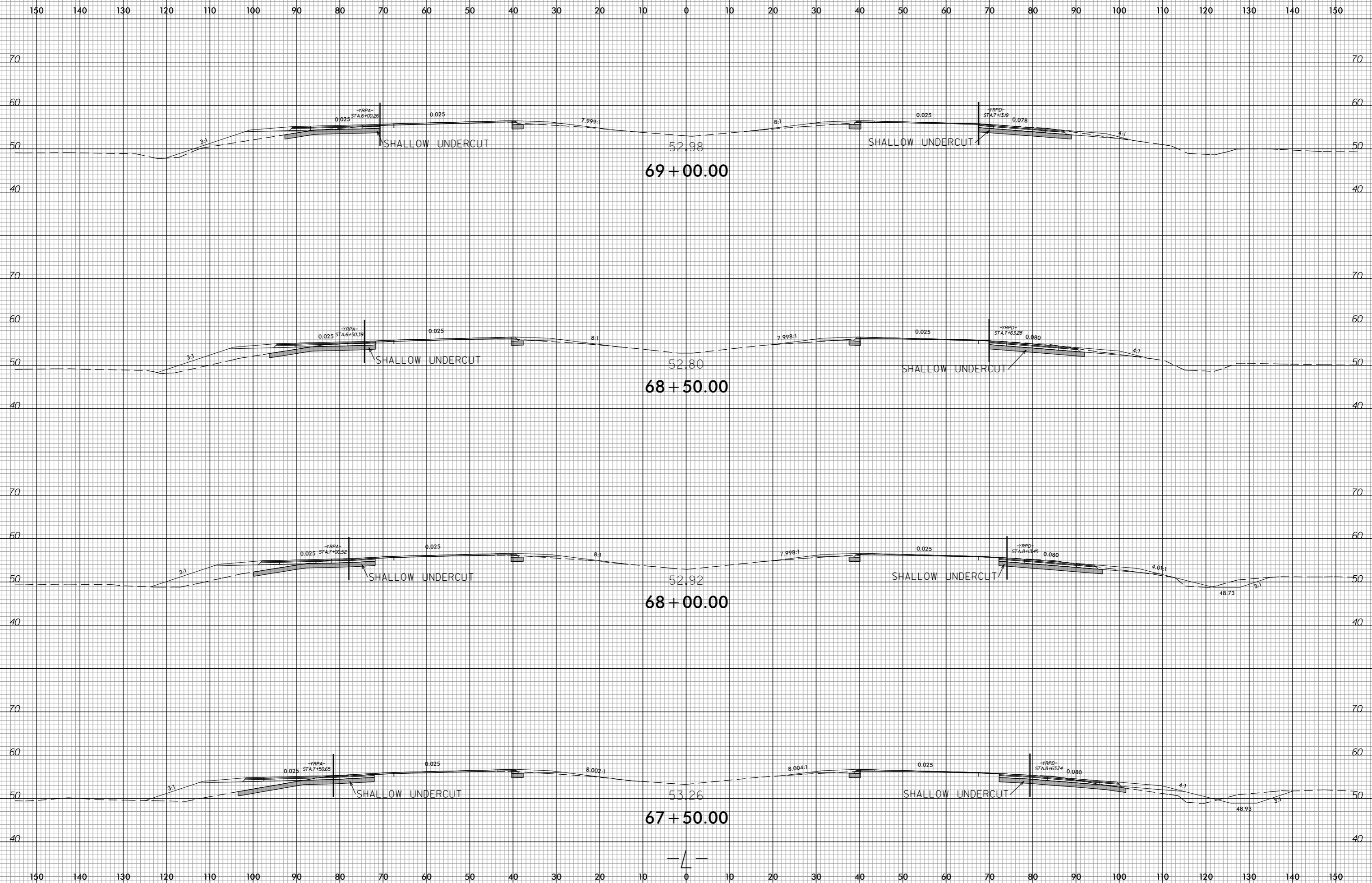

invalid expression
i:\2014\05\165749_rdy_xp1.L.dgn
USER: CONRADAM

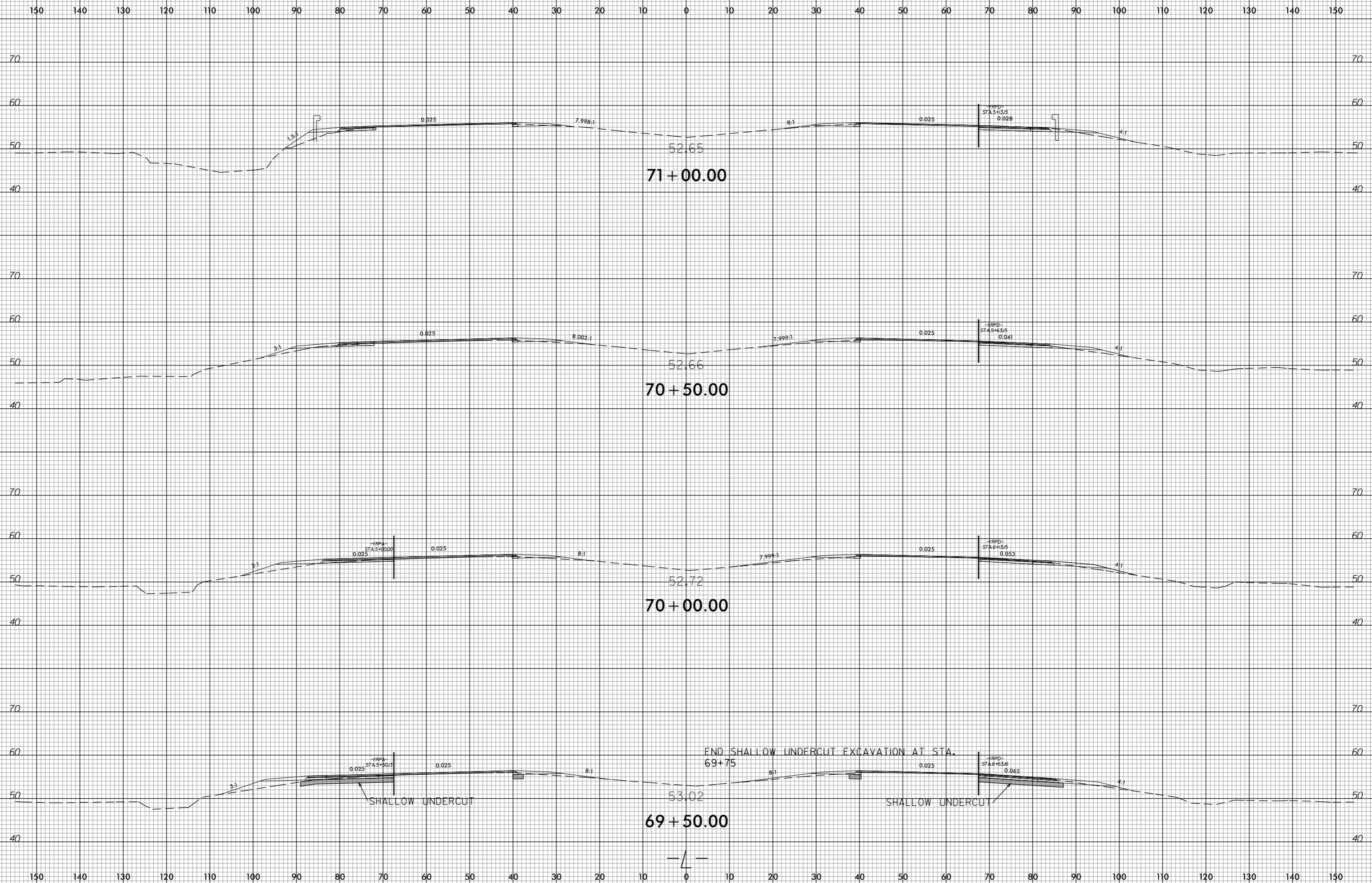

invalid expression
i:\2014\05\16\5749_rdy_xpl.dgn
USER: CONRADAM

6/23/16



PROJ. REFERENCE NO. R-5749	SHEET NO. X-24
-------------------------------	-------------------

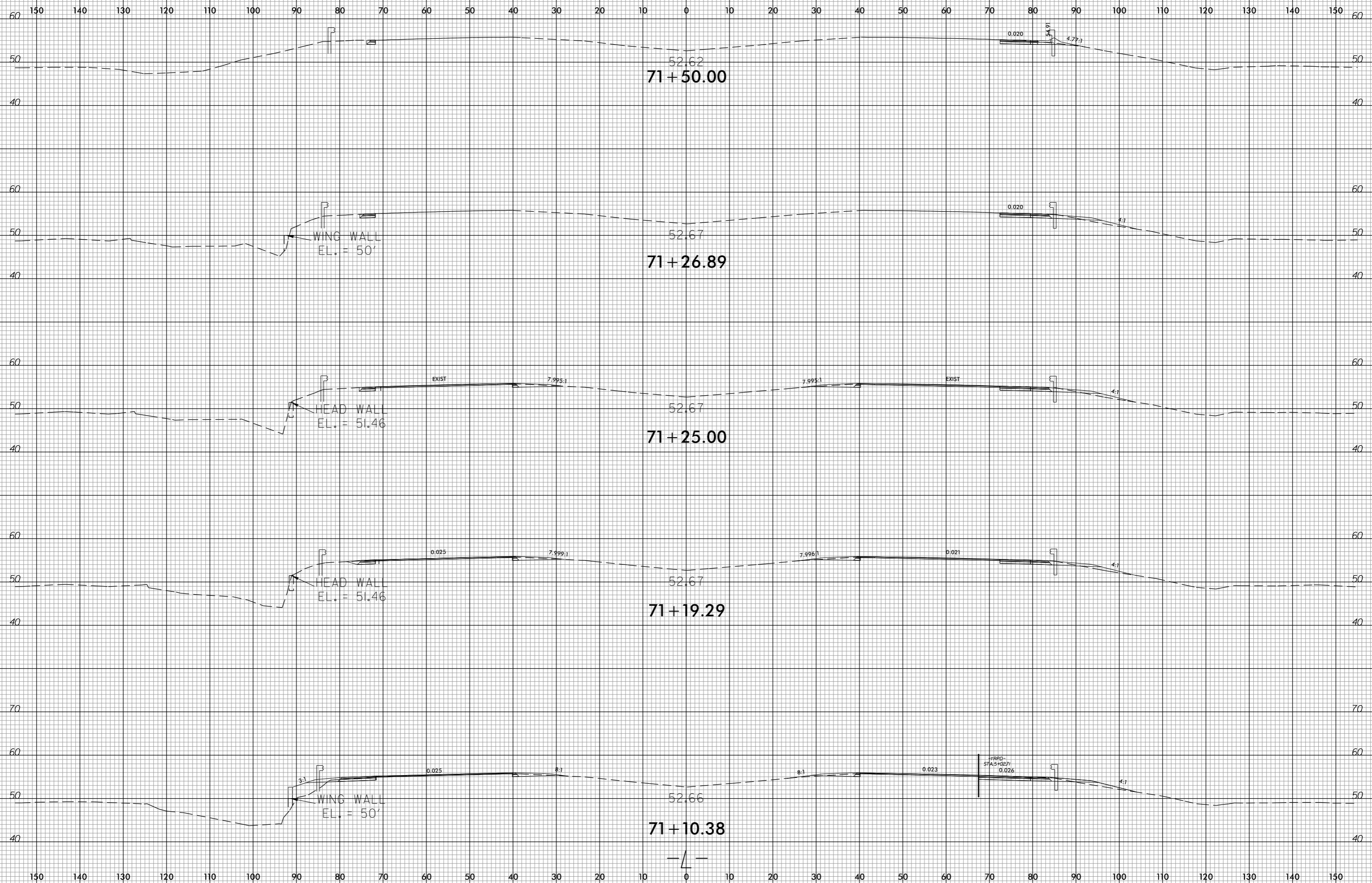

invalid expression
i:\2014\05\165749_r.dwg -p1.L.dgn
USER: CONRADAM

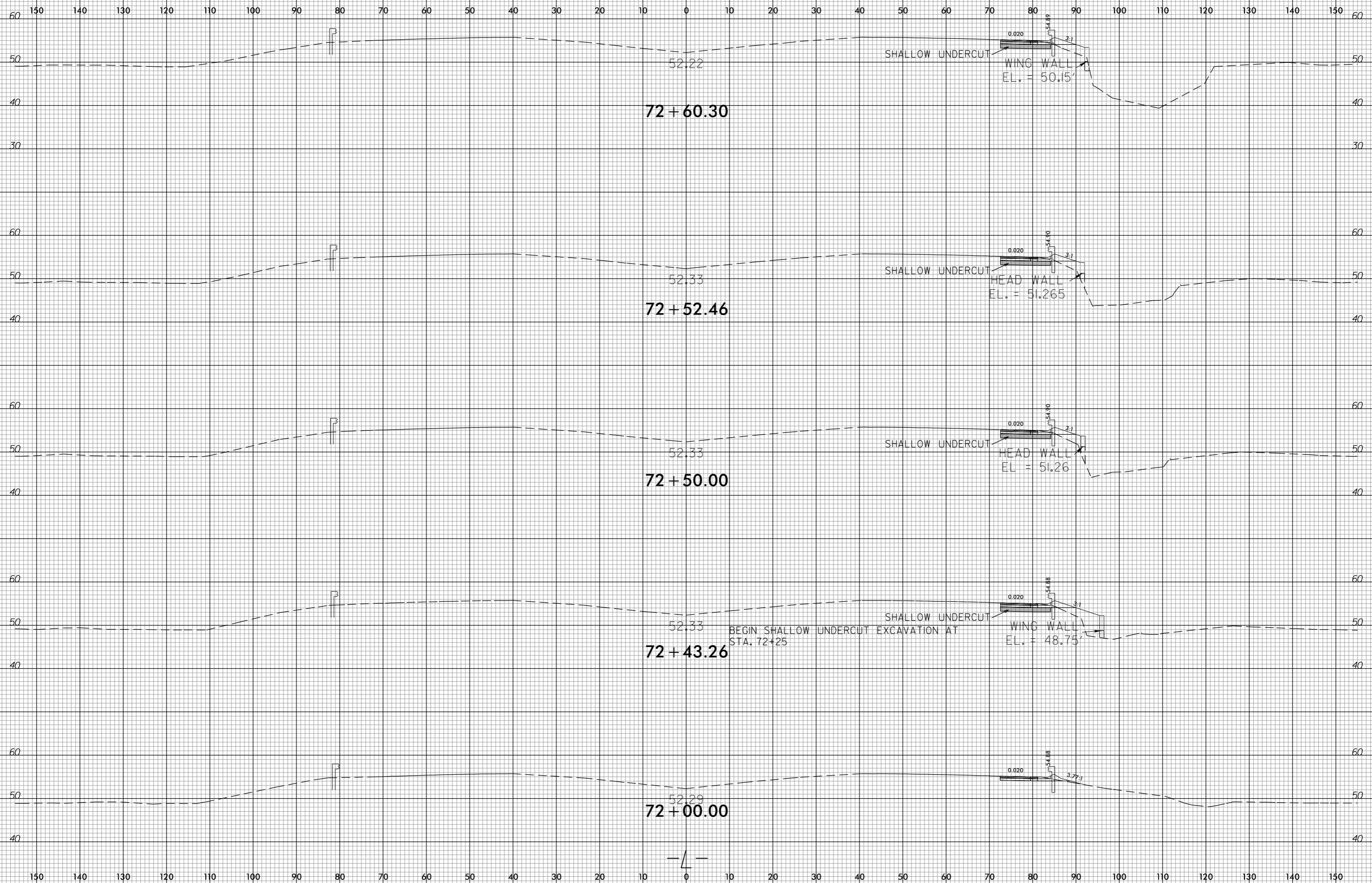

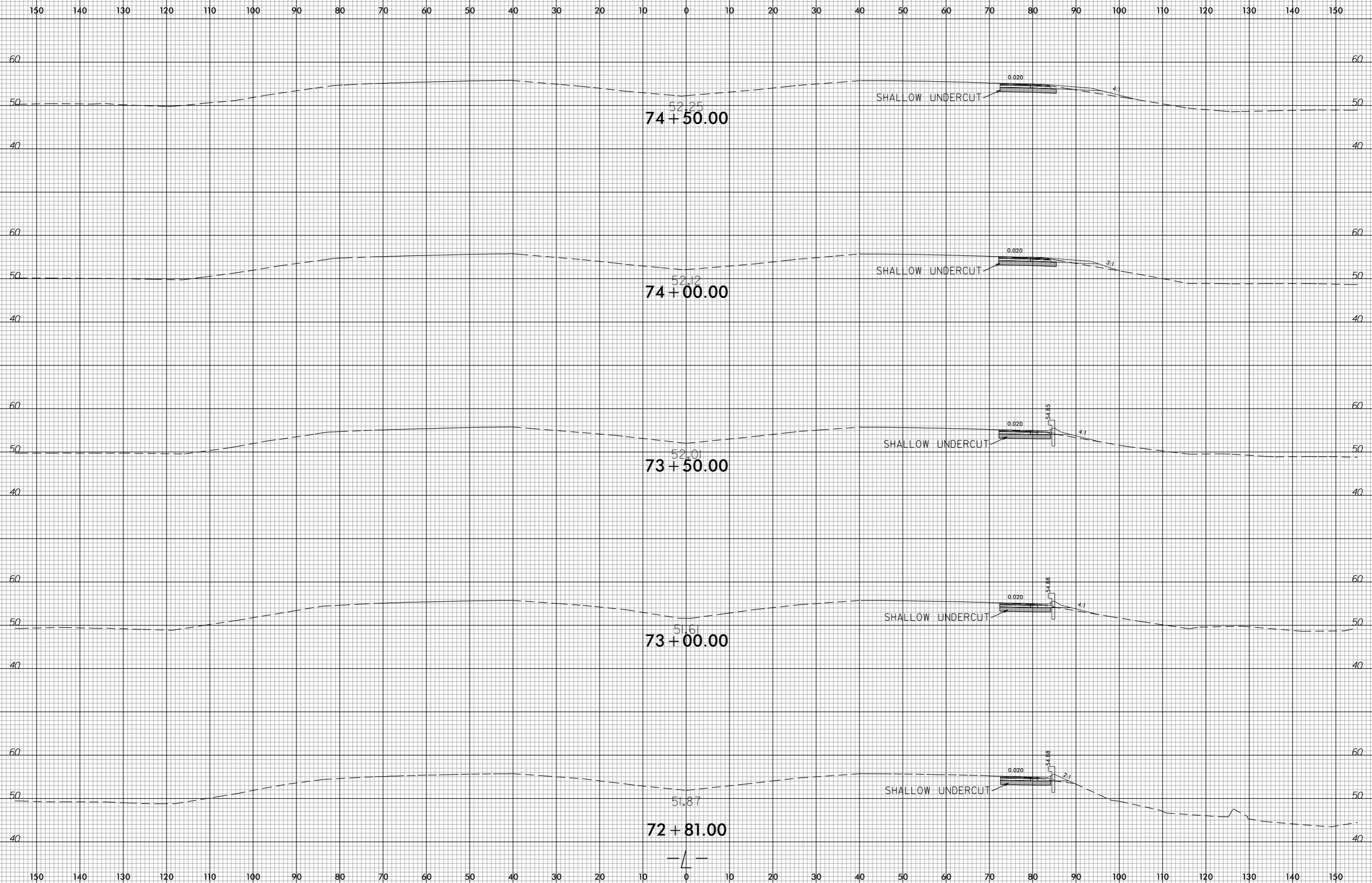

invalid expression
i:\2014\05\165749_r.dwg -p1.L.dgn
USER: CONRADAM

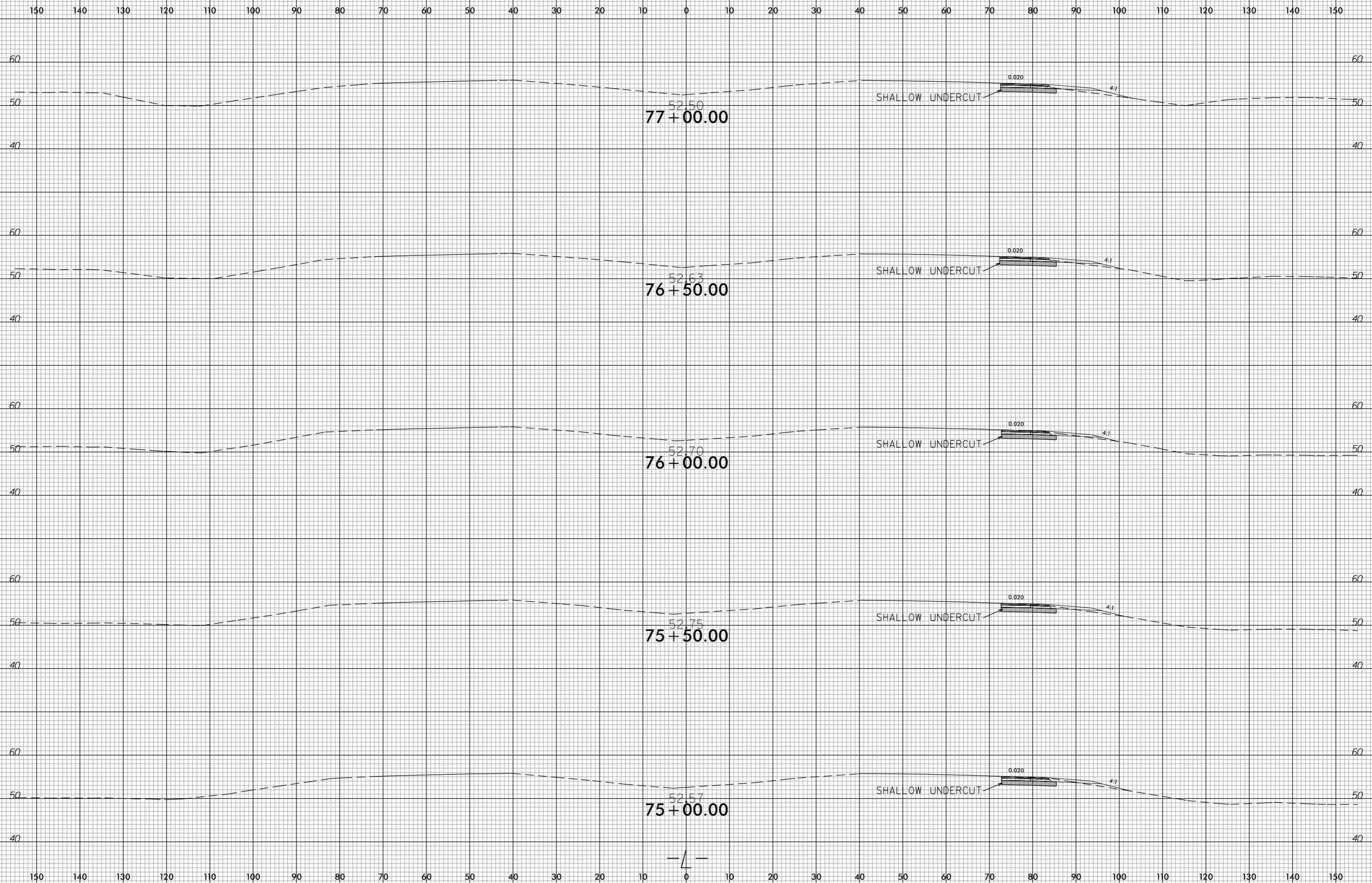

invalid expression
i:\2014\05\16\16051749_r.dwg -xp.l.dgn
USER: CONRADAM

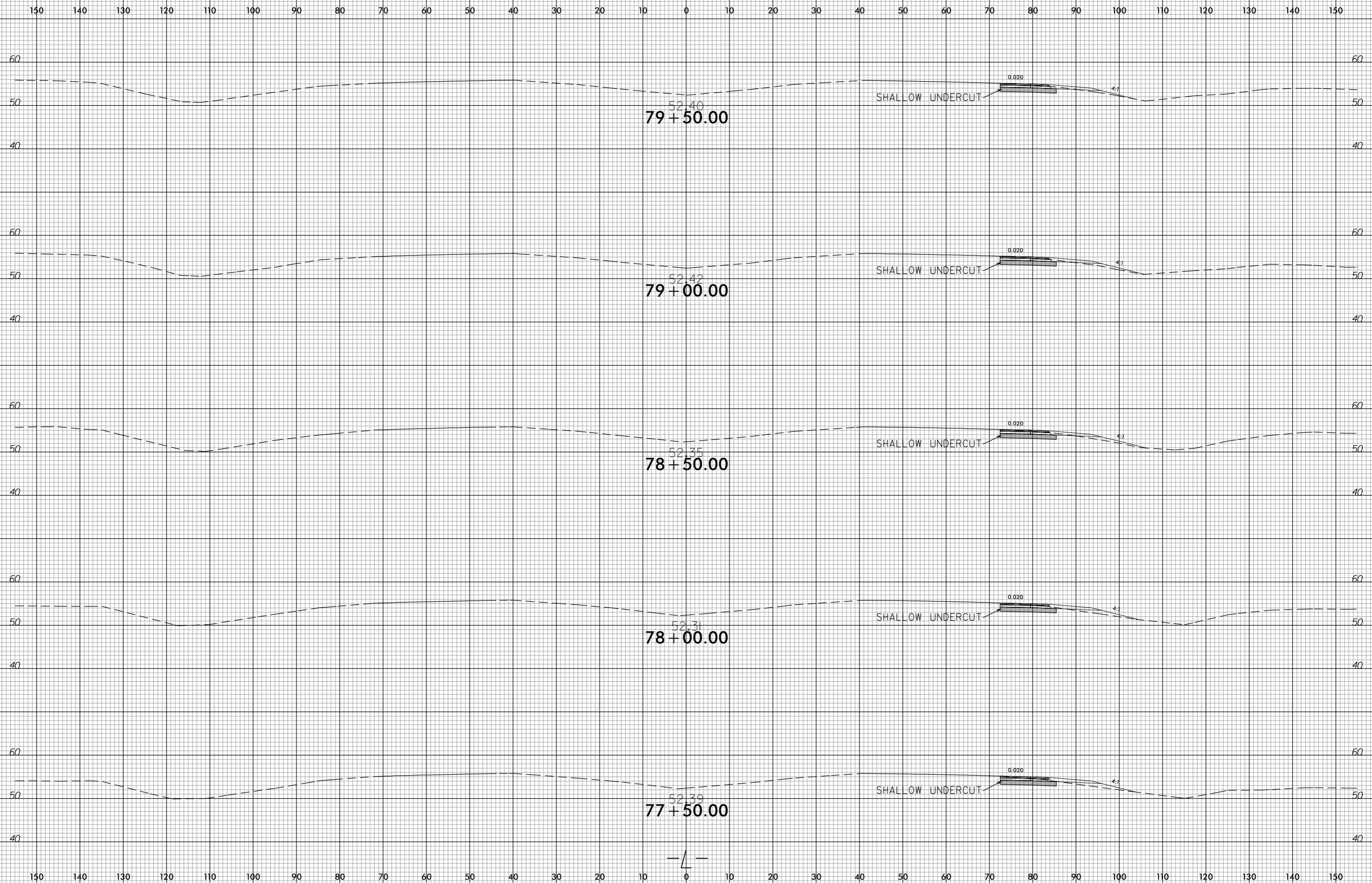

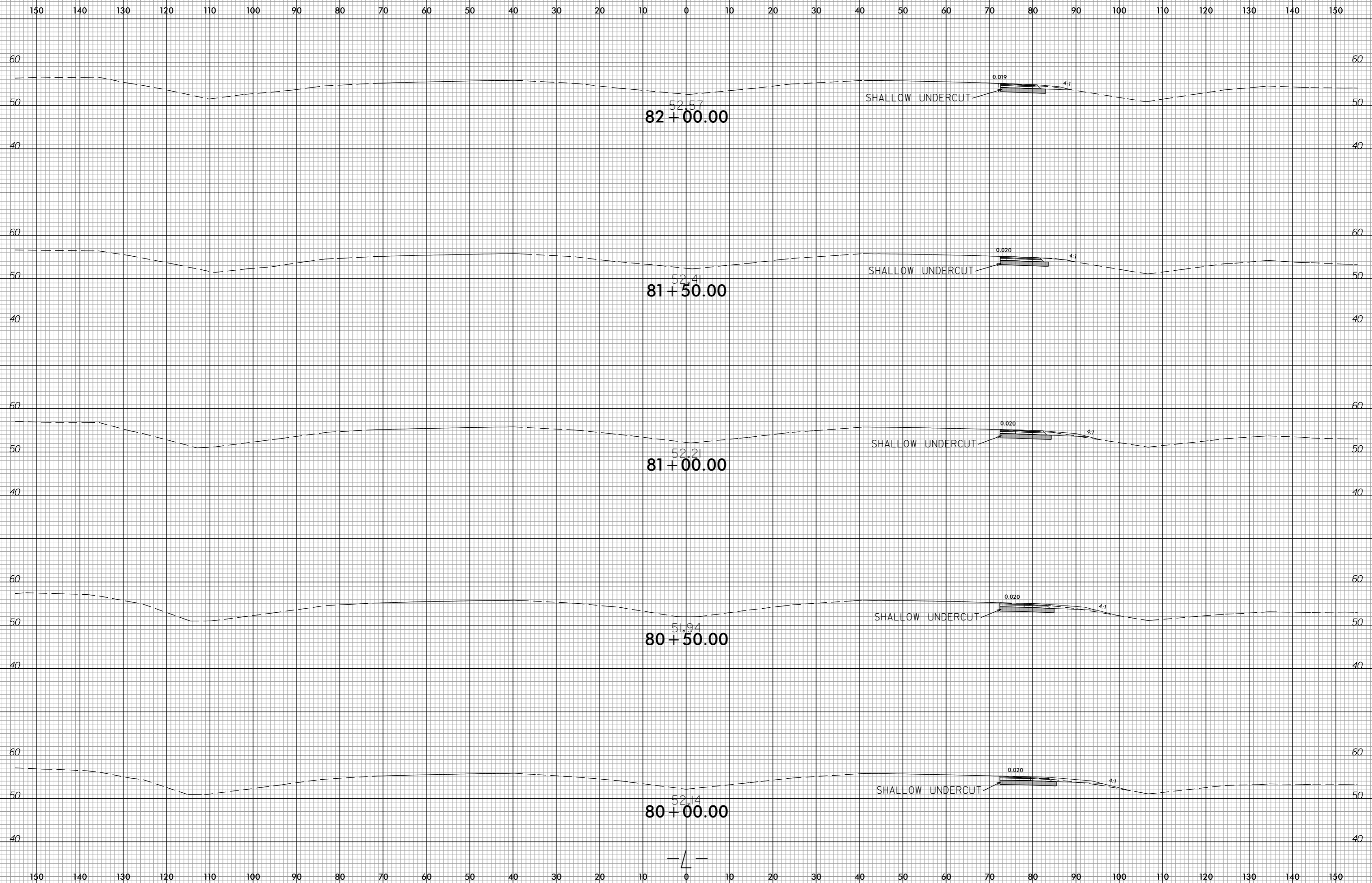

invalid_expression
i:\2014\05\16\5749_r.dwg -xp.l.dgn
USER: CONRADAM

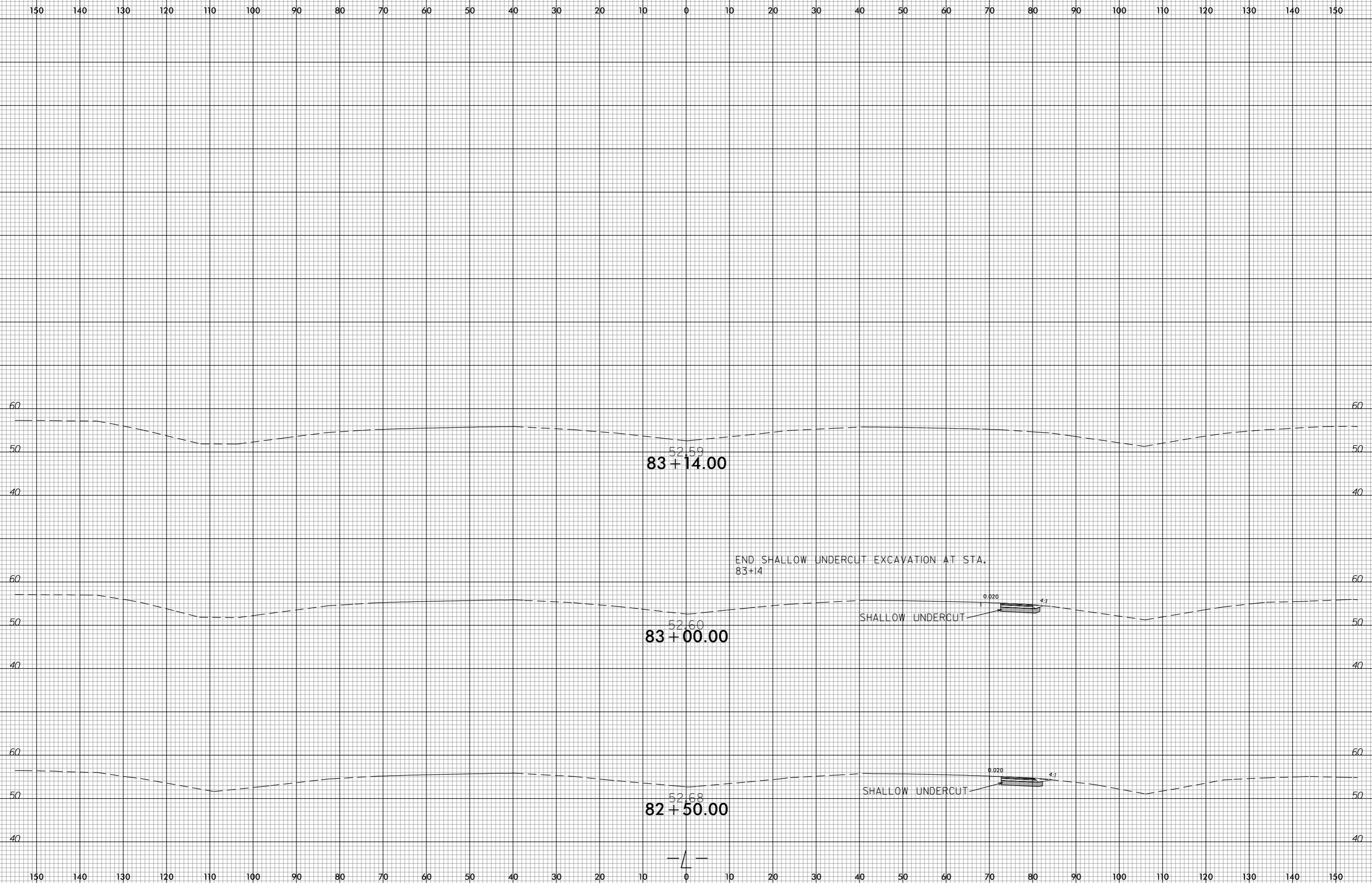

invalid_expression
i:\2014\05\16\5749_r.dwg -xp.l.dgn
USER: CONRADAM

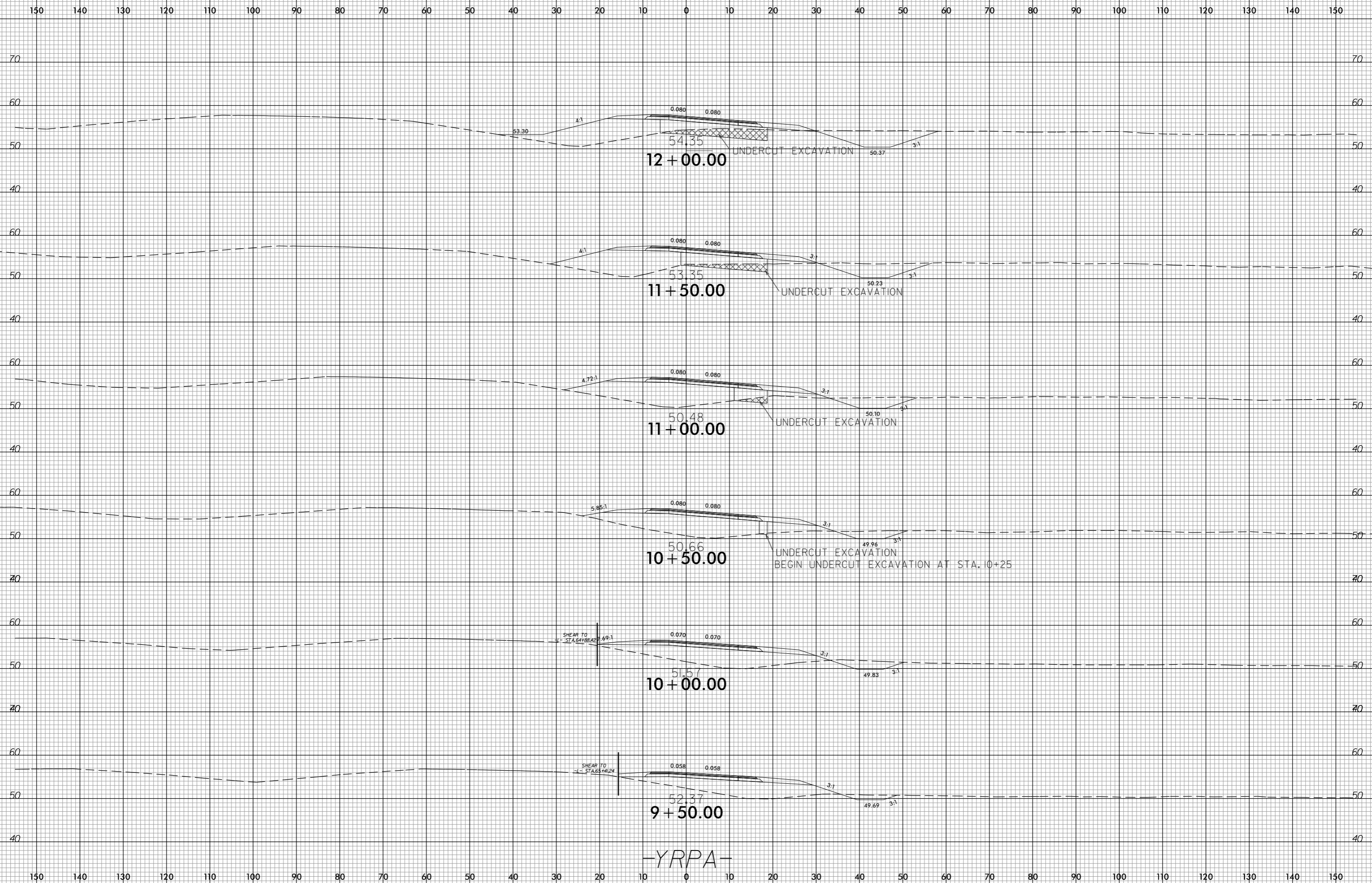

invalid expression
i:\R5749_rdp\4xp\1_yrpa.dgn
USER: CONRADJAM

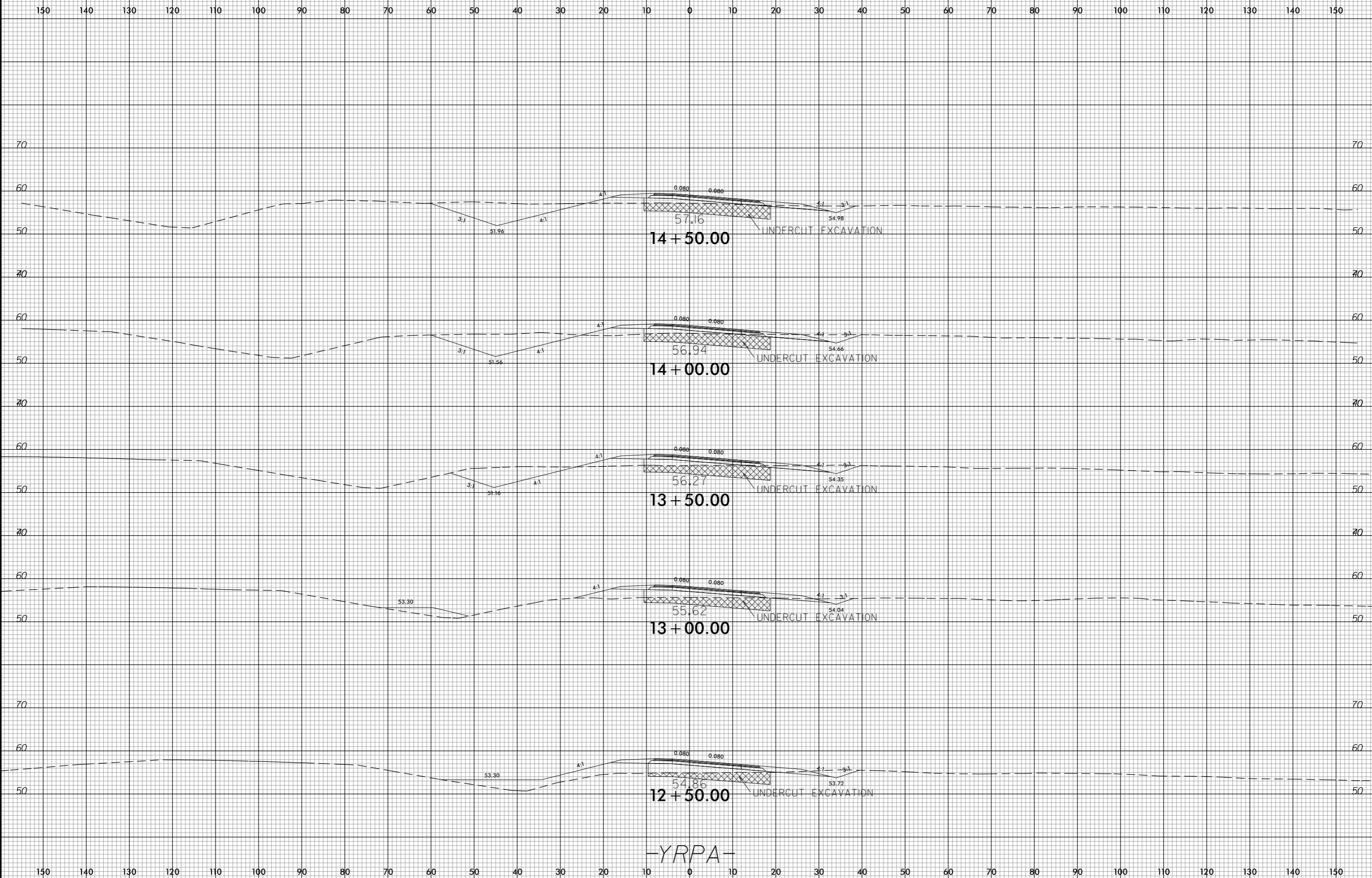

invalid expression
i:\R5749_rfd\exp\1_YRPA.dgn
USER: CONRADAM

-YRPA-

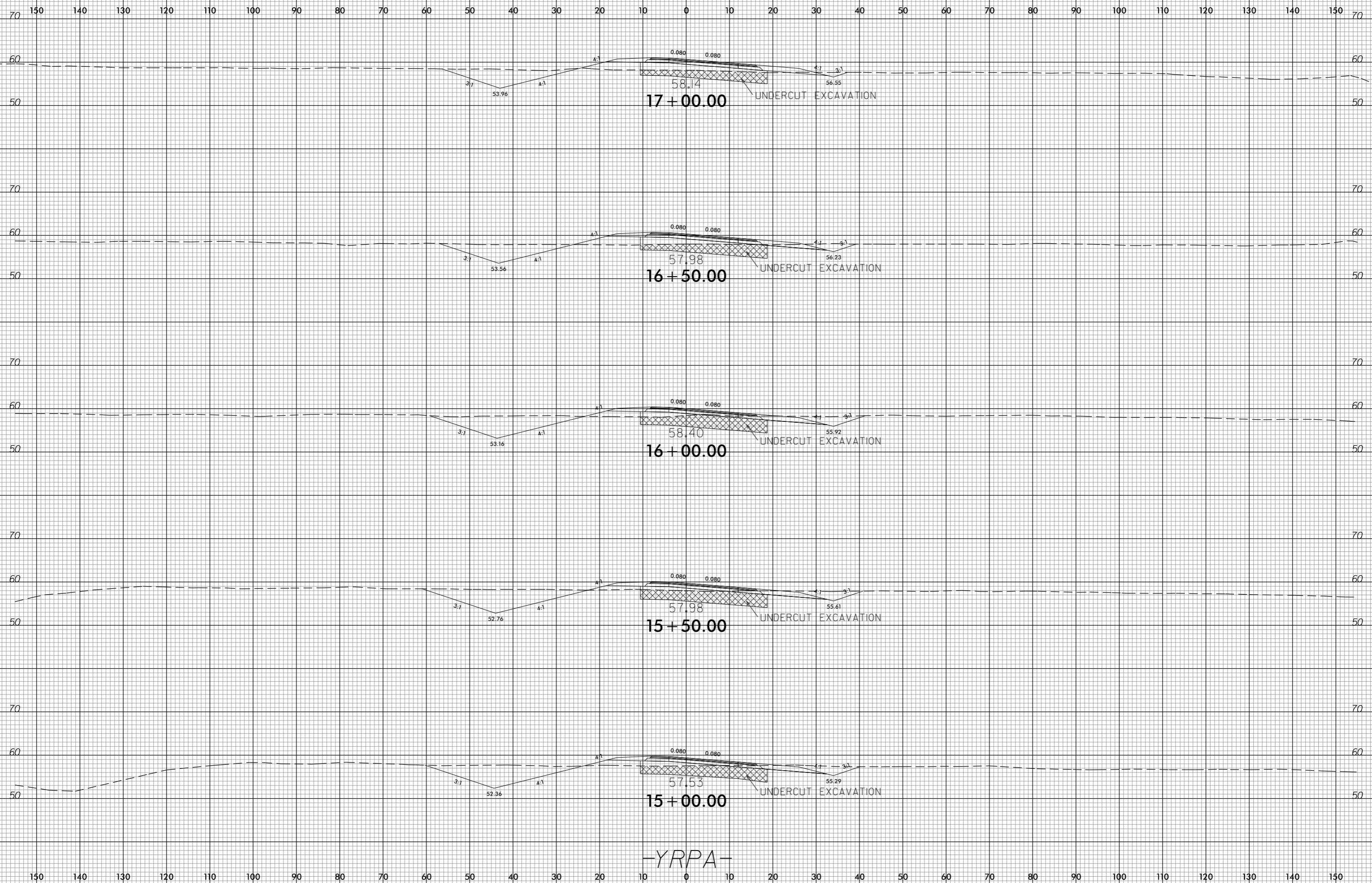

invalid expression
i:\R5749_rfd\exp\1_YRPA.dgn
USER: CONRADJAM

-YRPA-

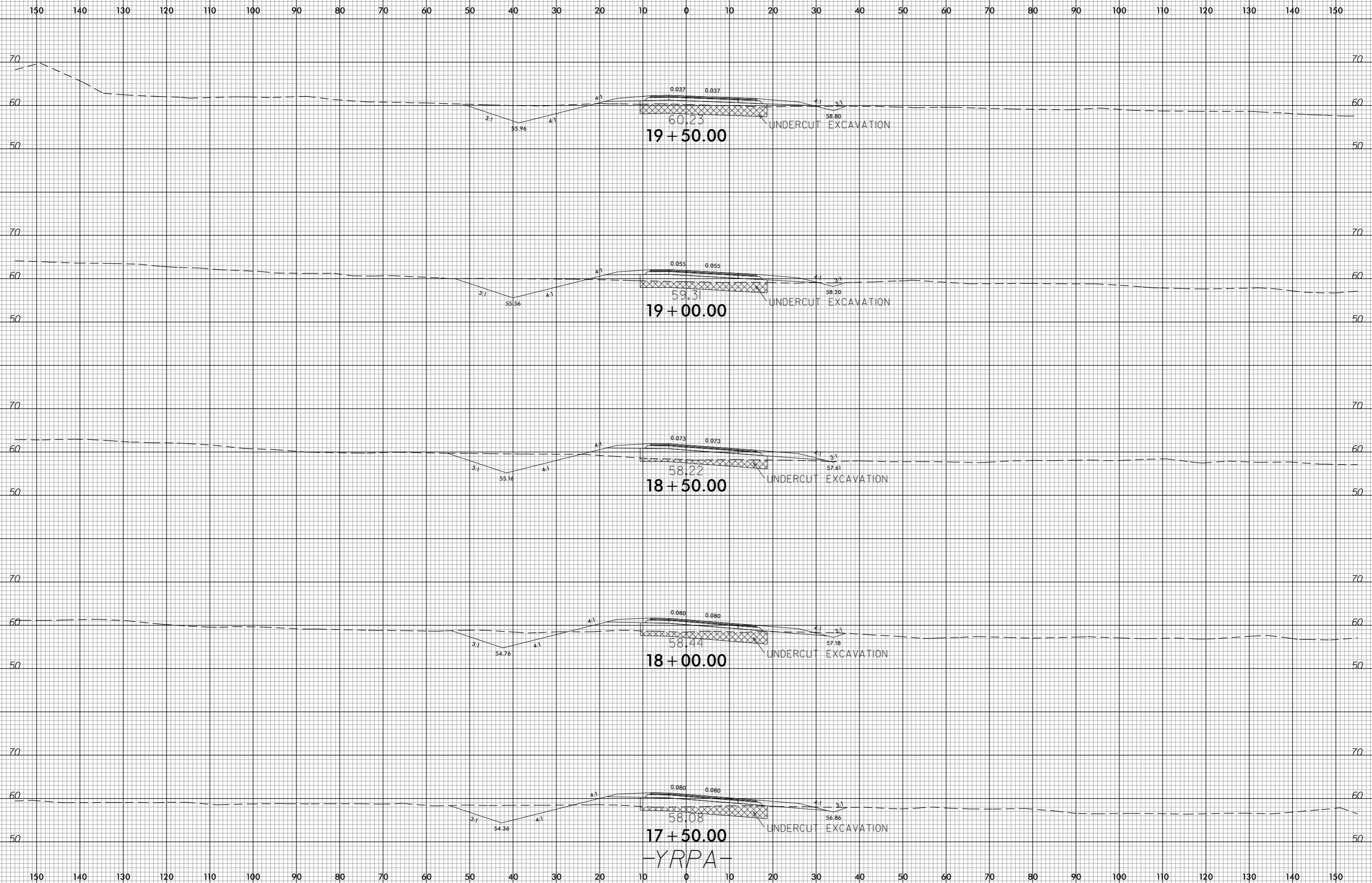

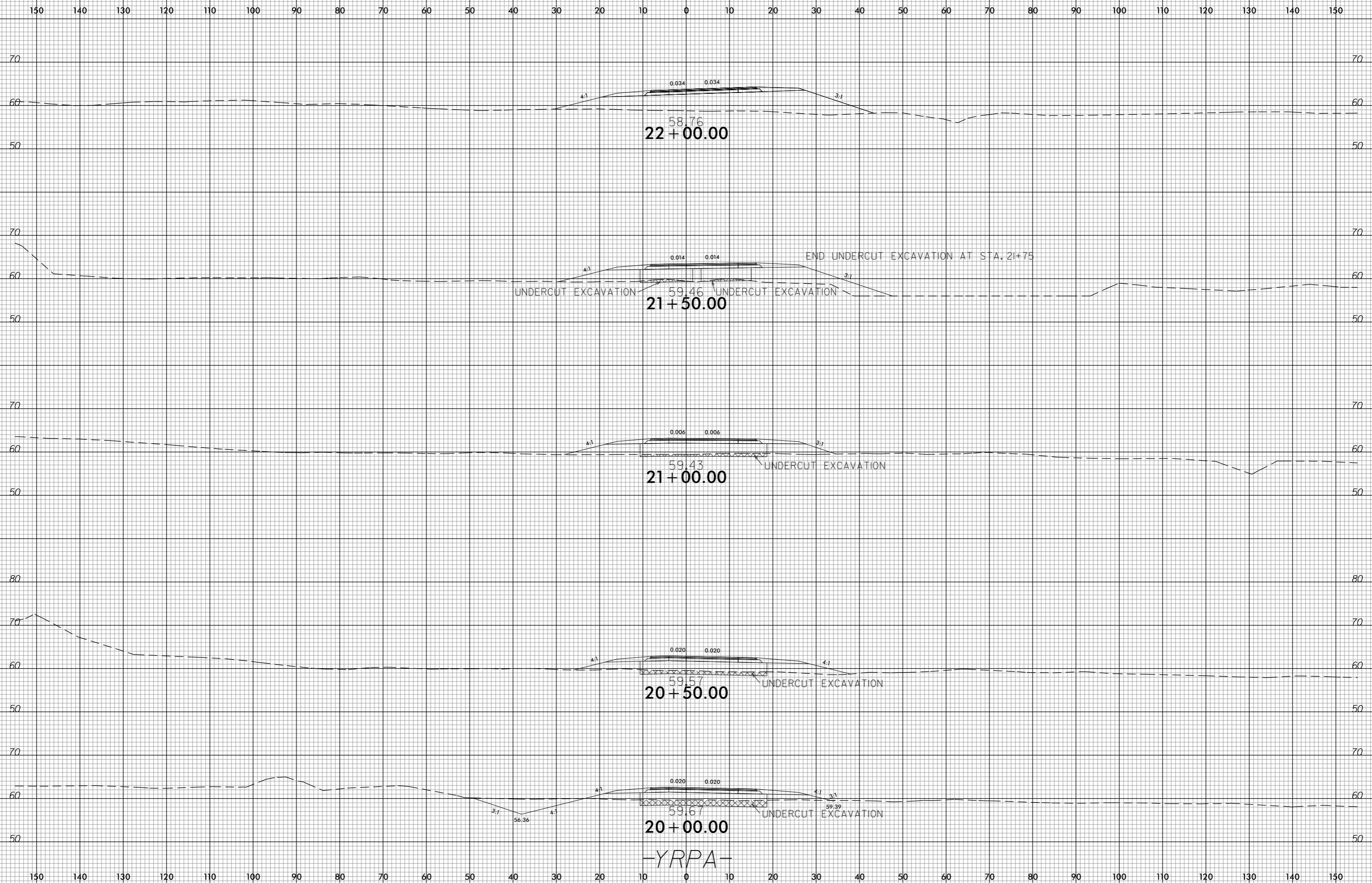

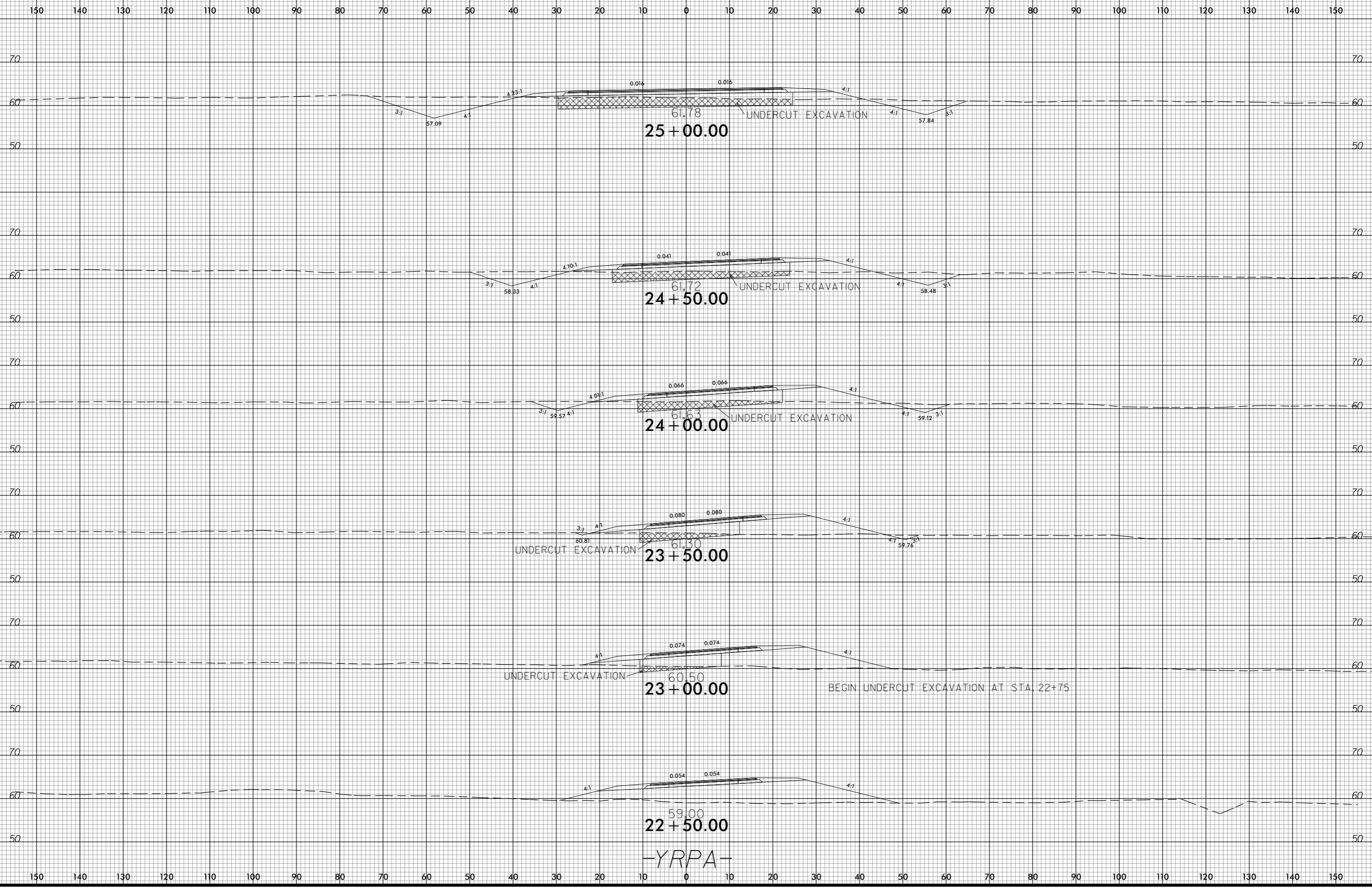

150 140 130 120 110 100 90 80 70 60 50 40 30 20 10 0 10 20 30 40 50 60 70 80 90 100 110 120 130 140 150

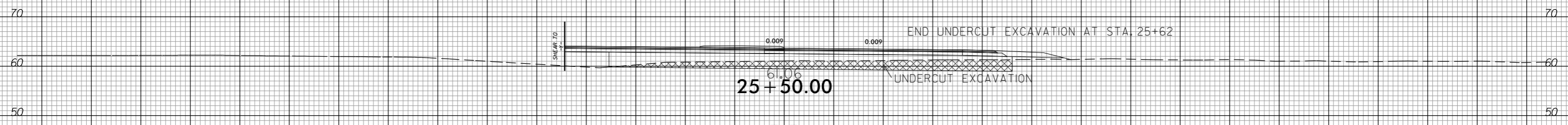

25 + 50.00

-YRPA-

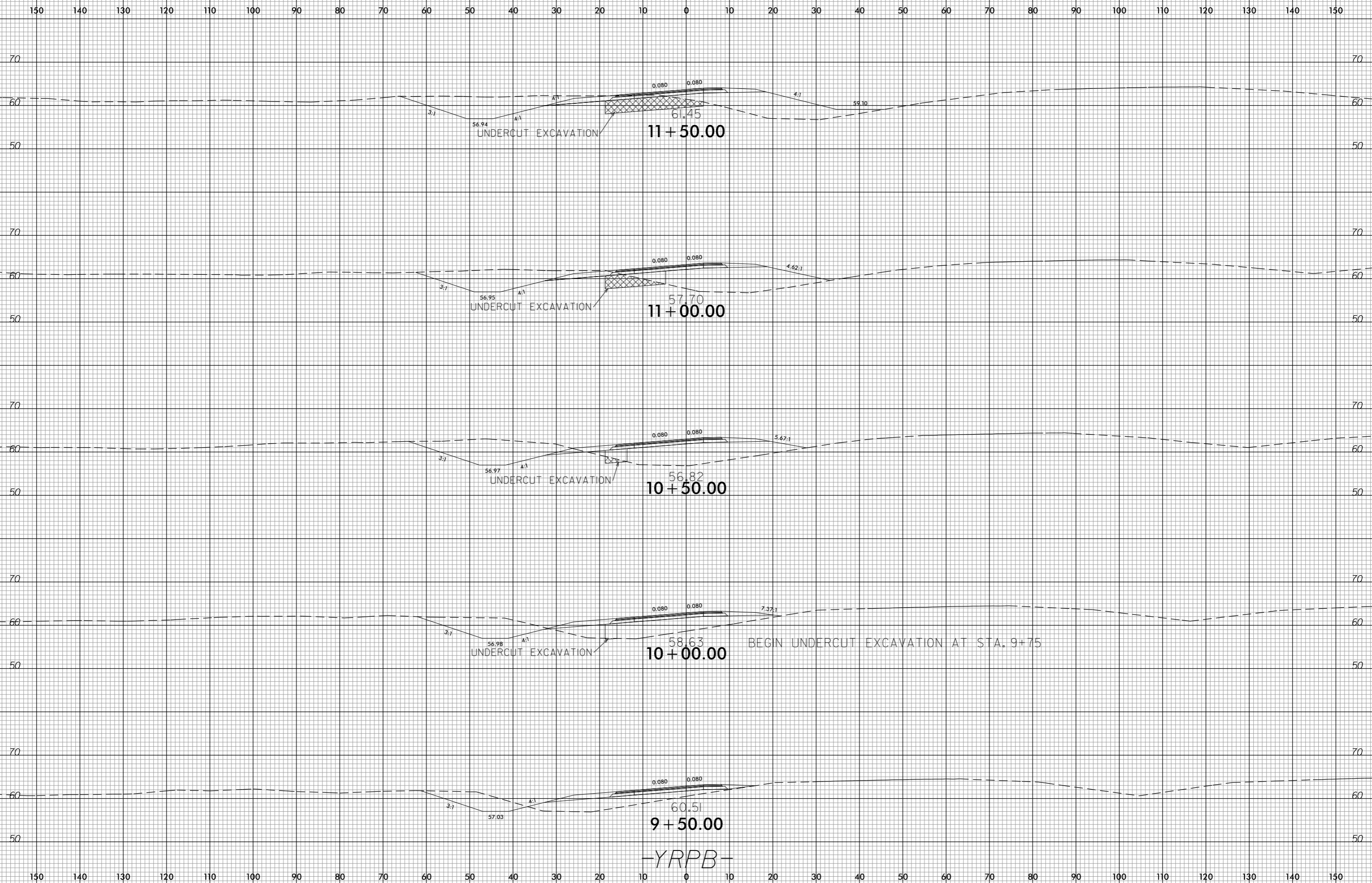

invalid expression
i:\R5749_rdp\exp1.yrpb.dgn
USER: CONRADAM

-YRPB-

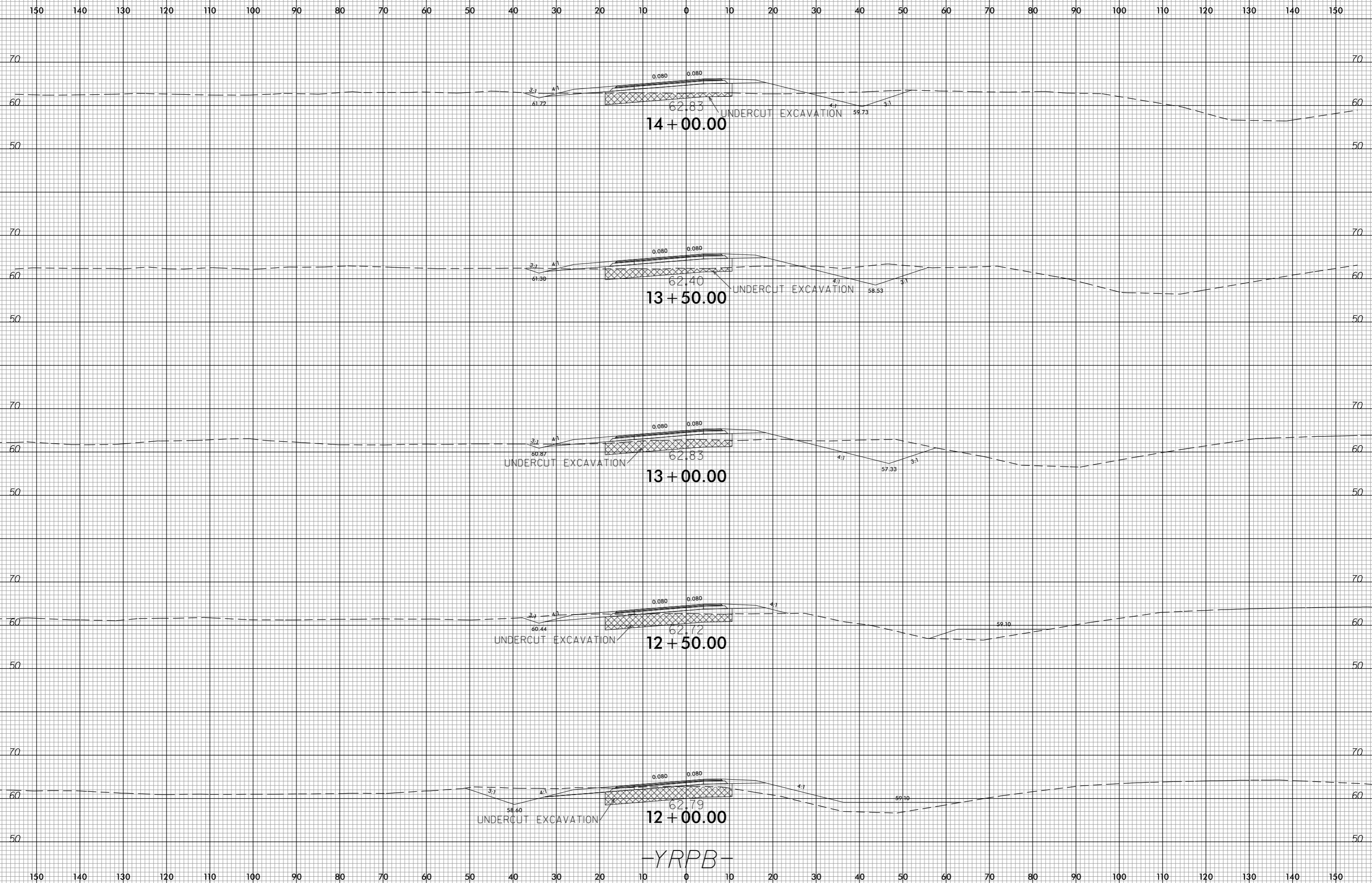

-YRPB-

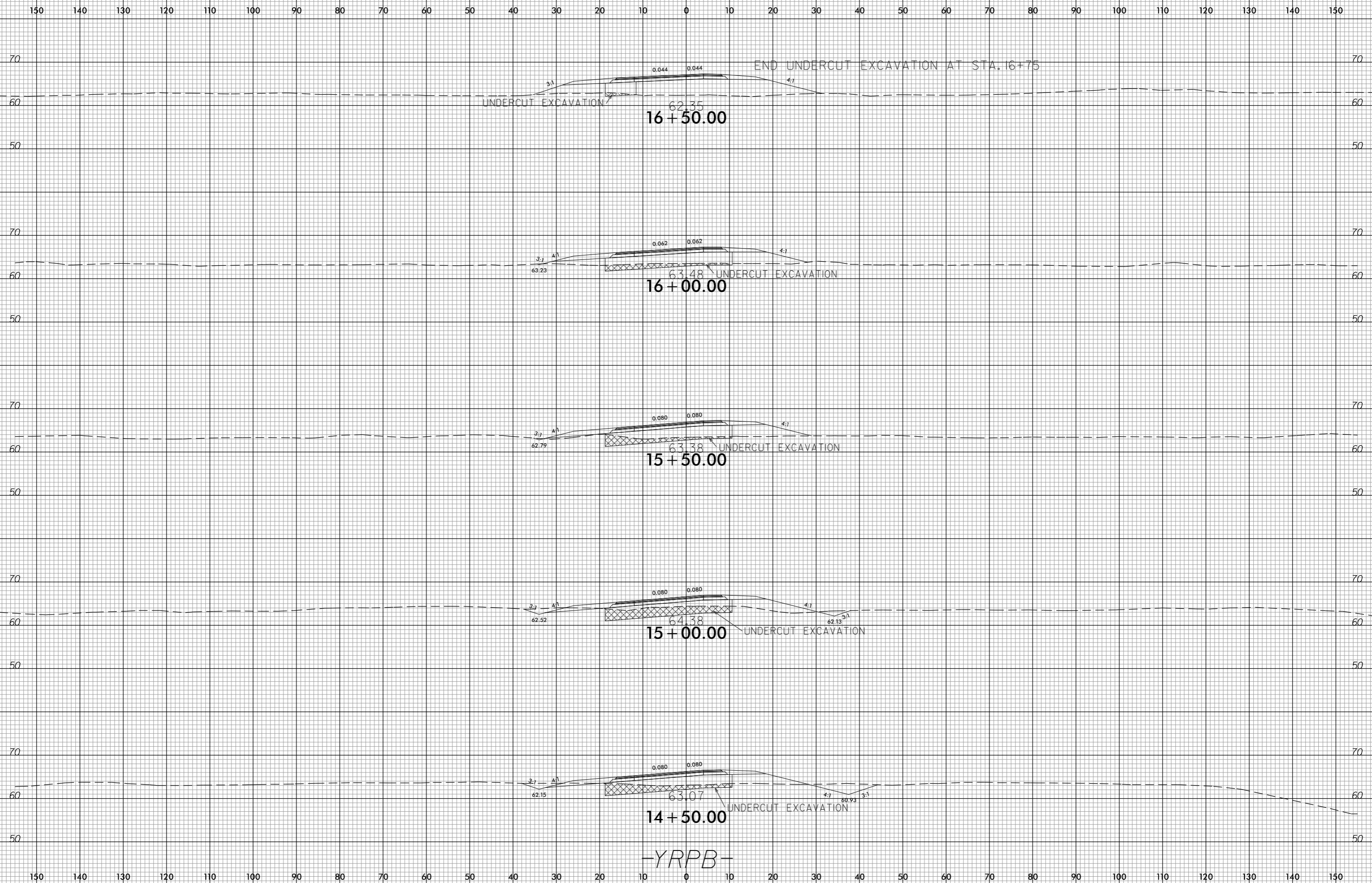

-YRPB-

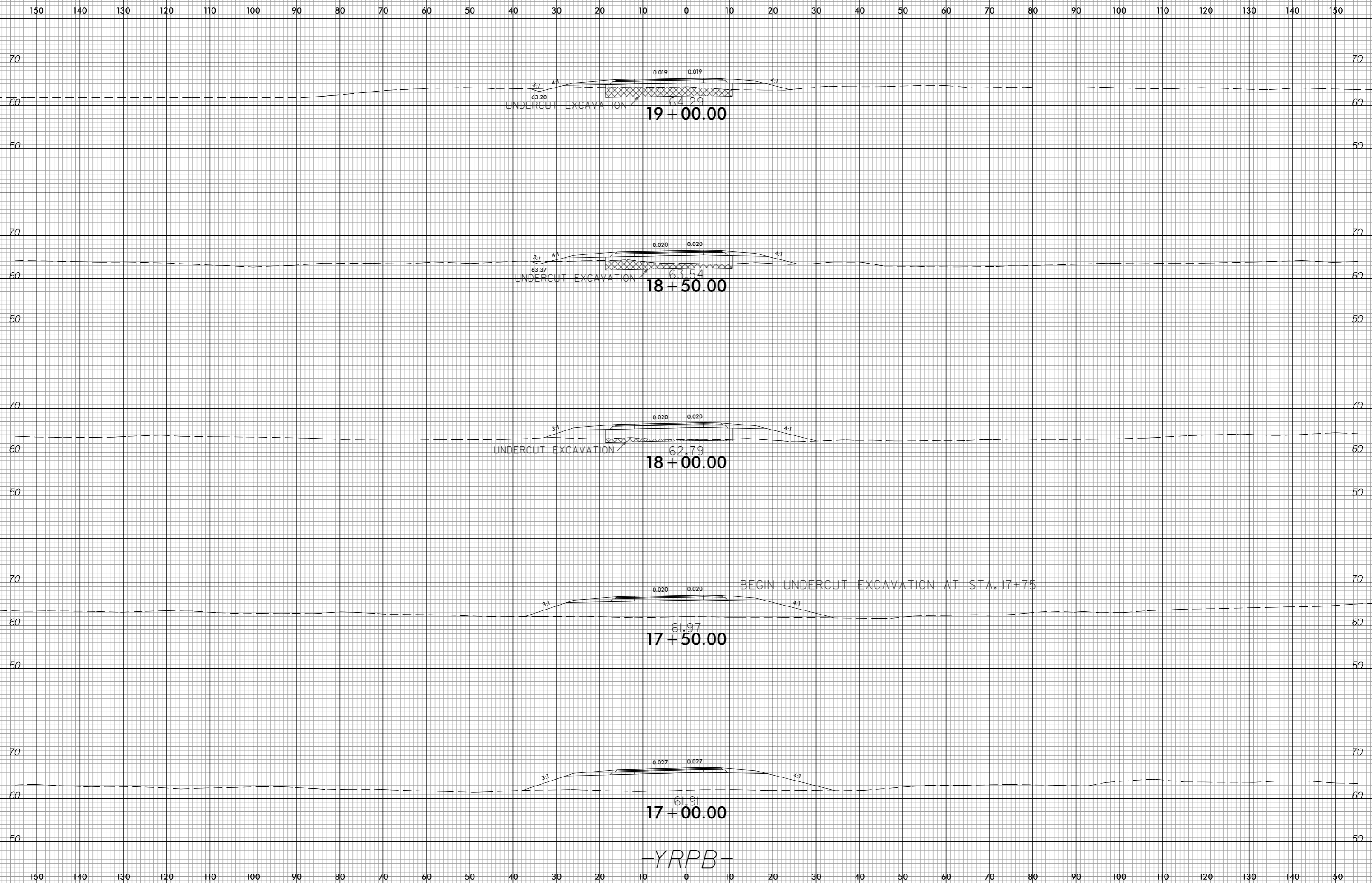

-YRPB-

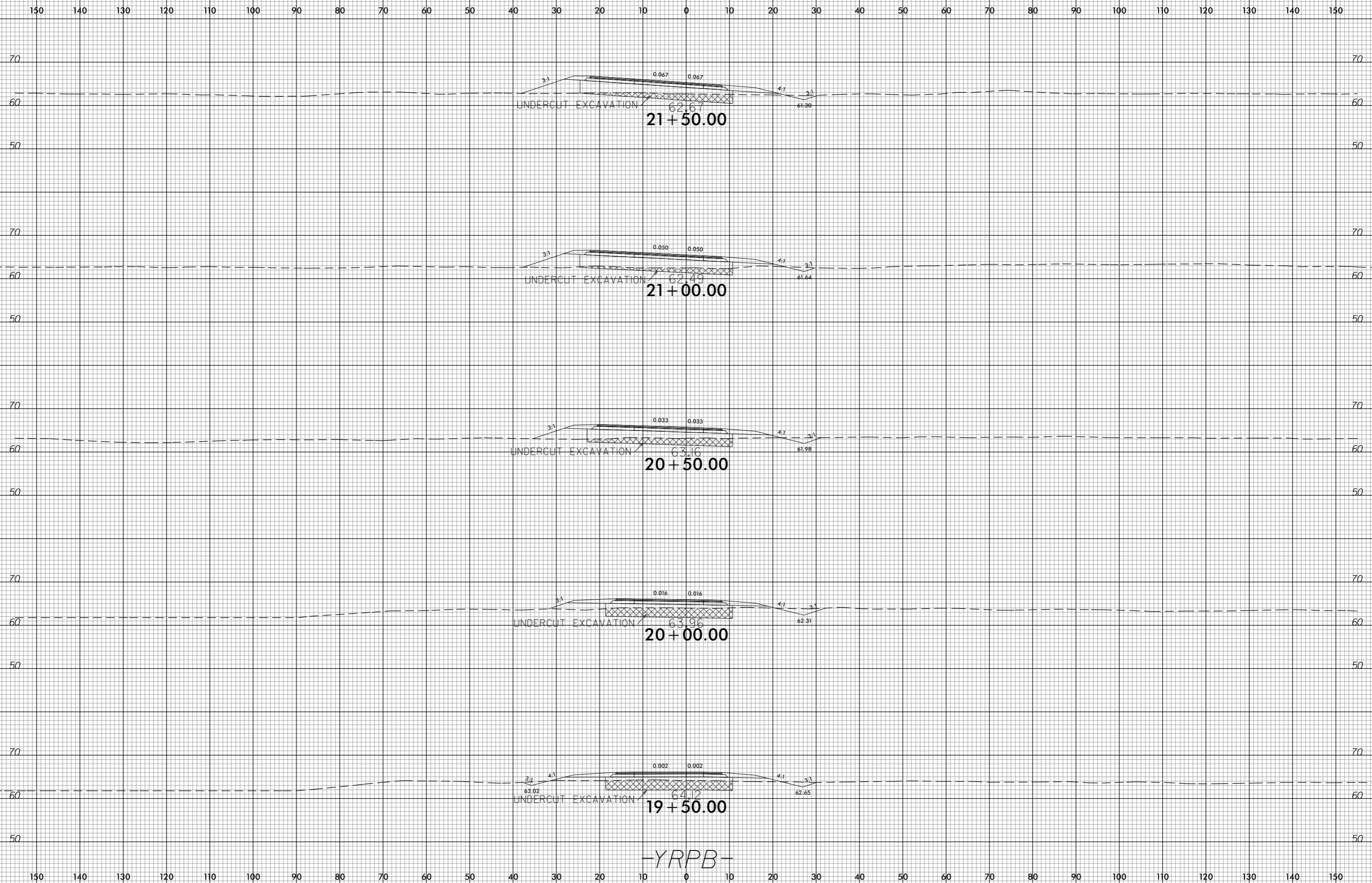

-YRPB-

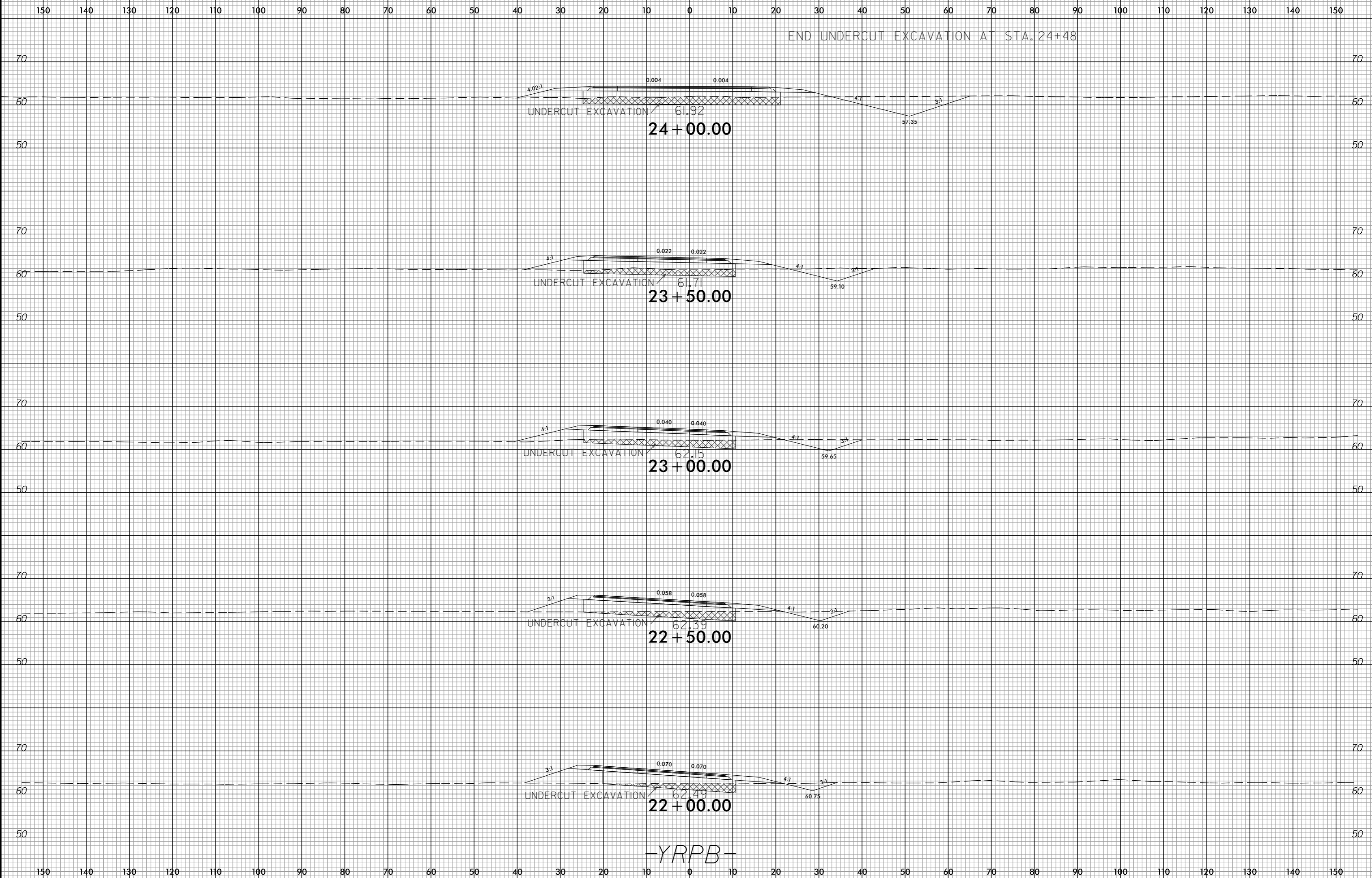

-YRPB-

150 140 130 120 110 100 90 80 70 60 50 40 30 20 10 0 10 20 30 40 50 60 70 80 90 100 110 120 130 140 150

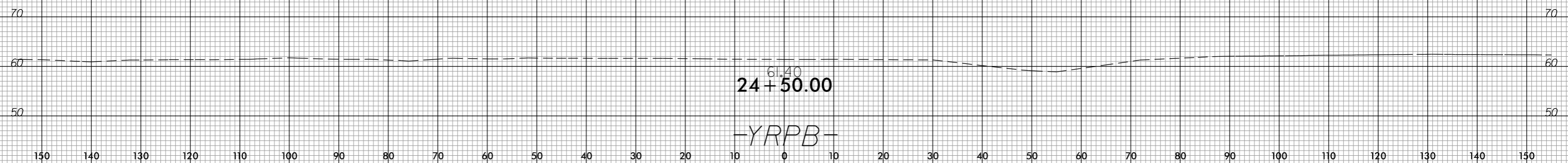

invalid expression
 i:\R5749_rfd\exp1_YRPB.dgn
 USER: CONRADAM

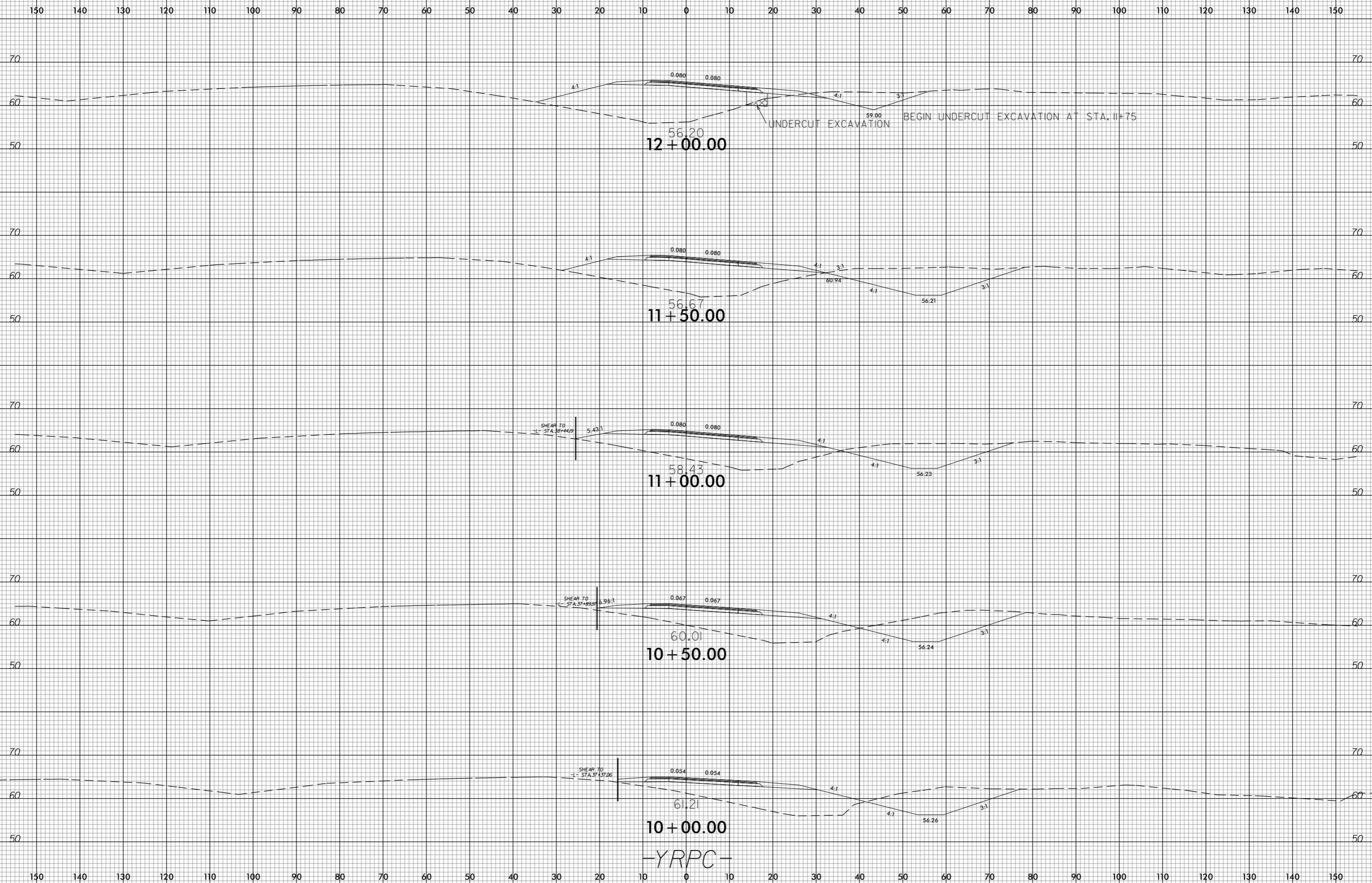

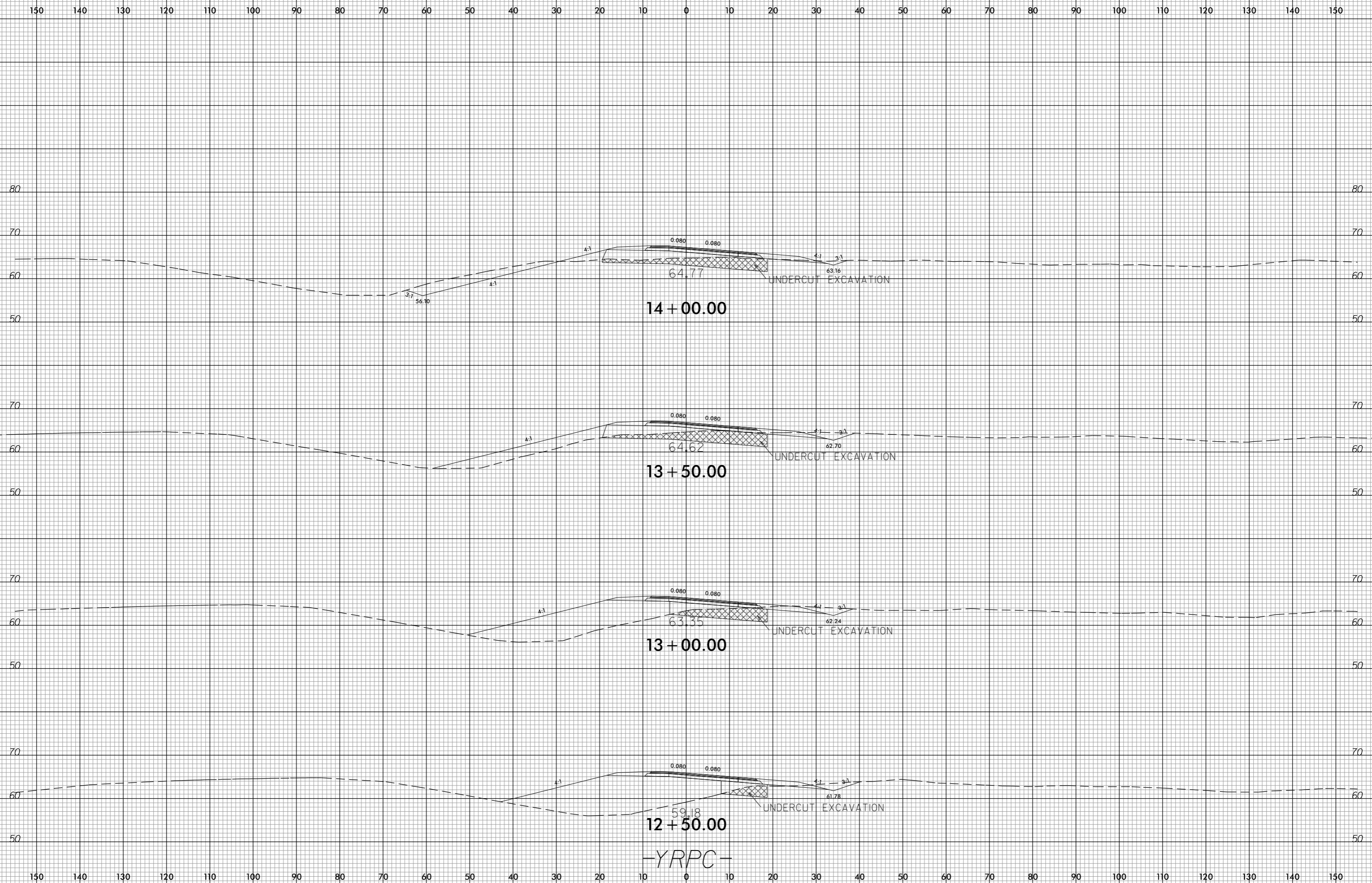

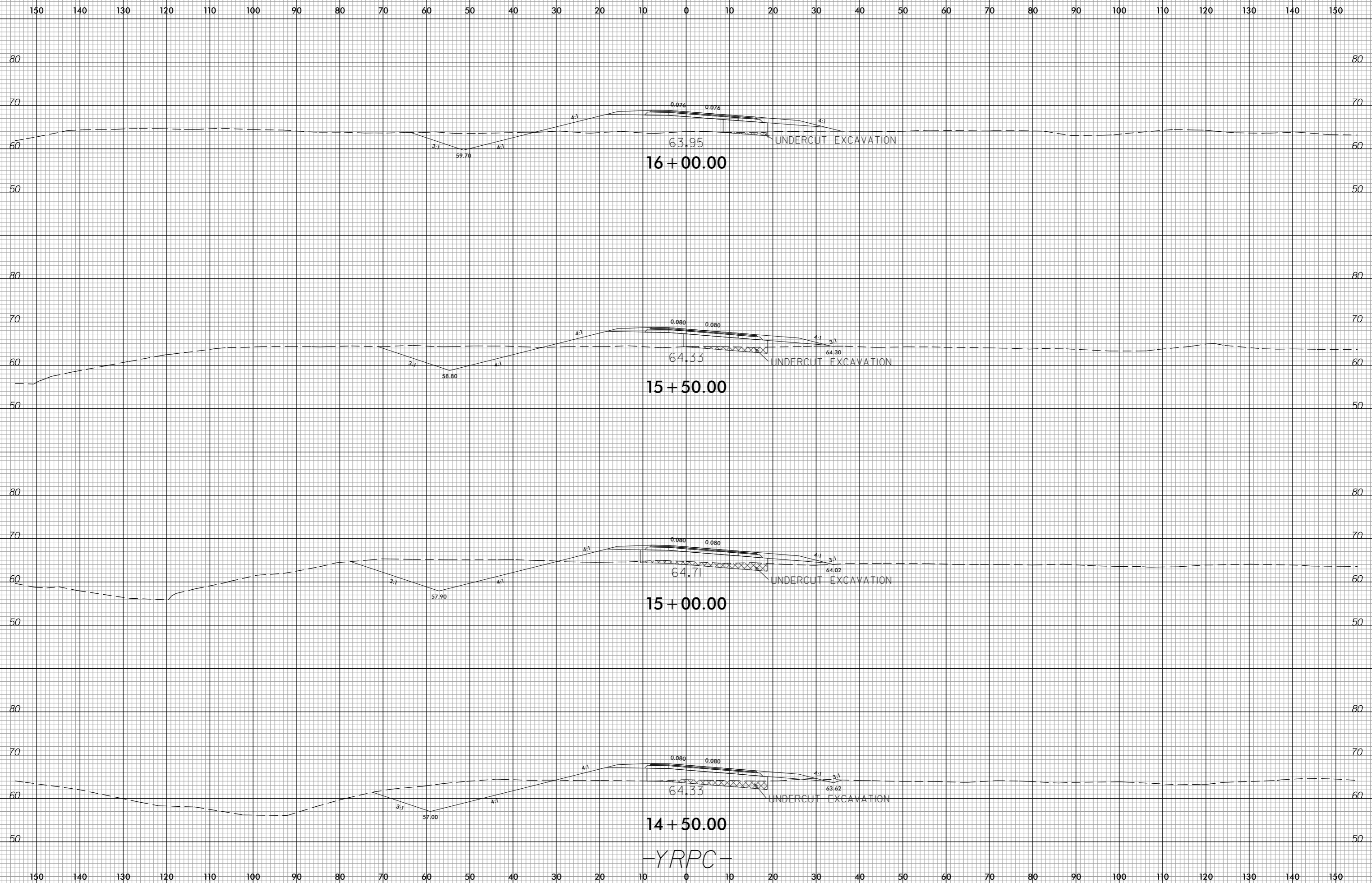

invalid expression
i:\R5749_rfd\exp1.yrpc.dgn
USER: CONRADAM

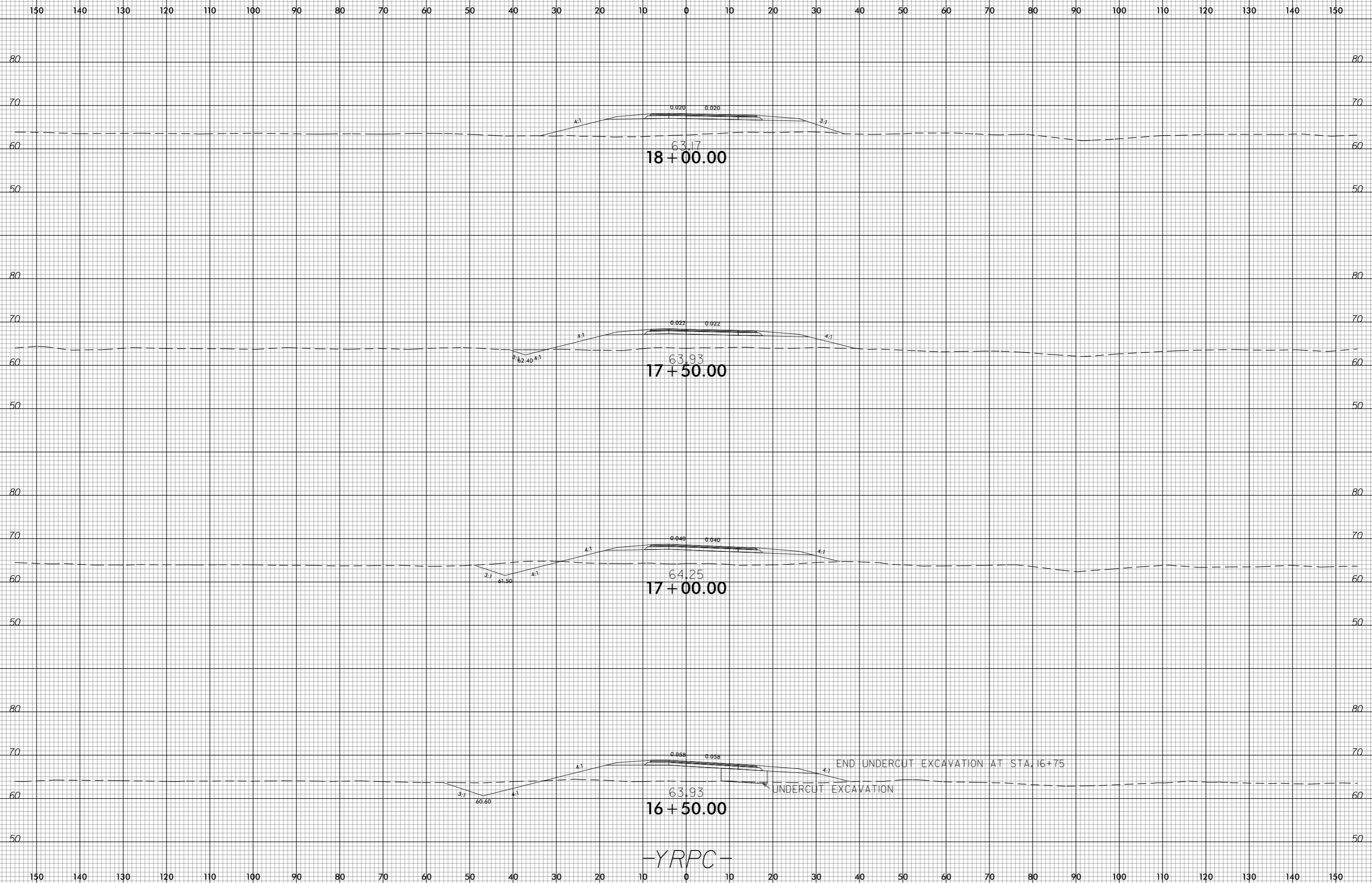

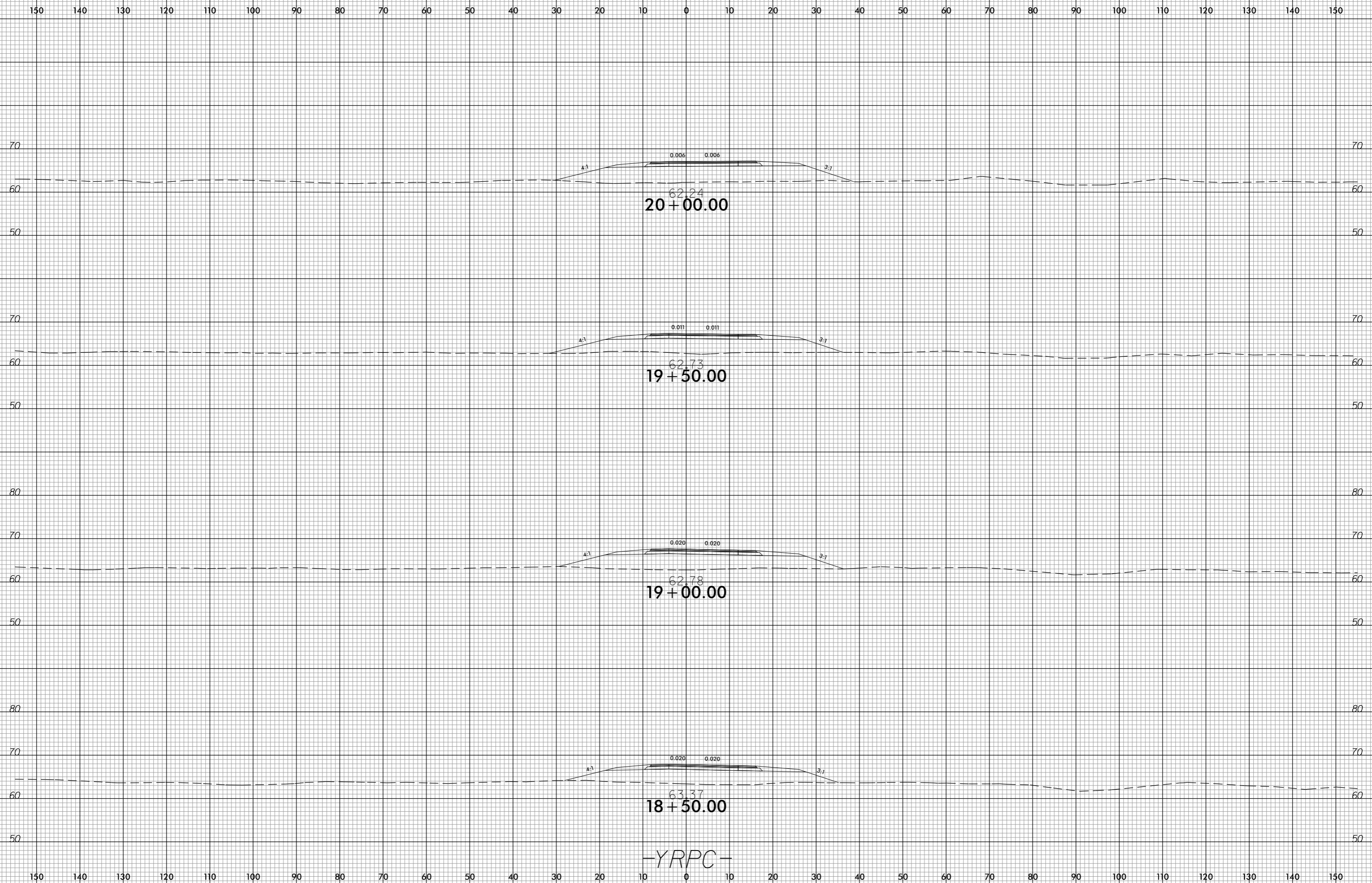

invalid expression
i:\R5749\rd\4\XP1-YRPC.dgn
USER: CONRADAM

-YRPC-

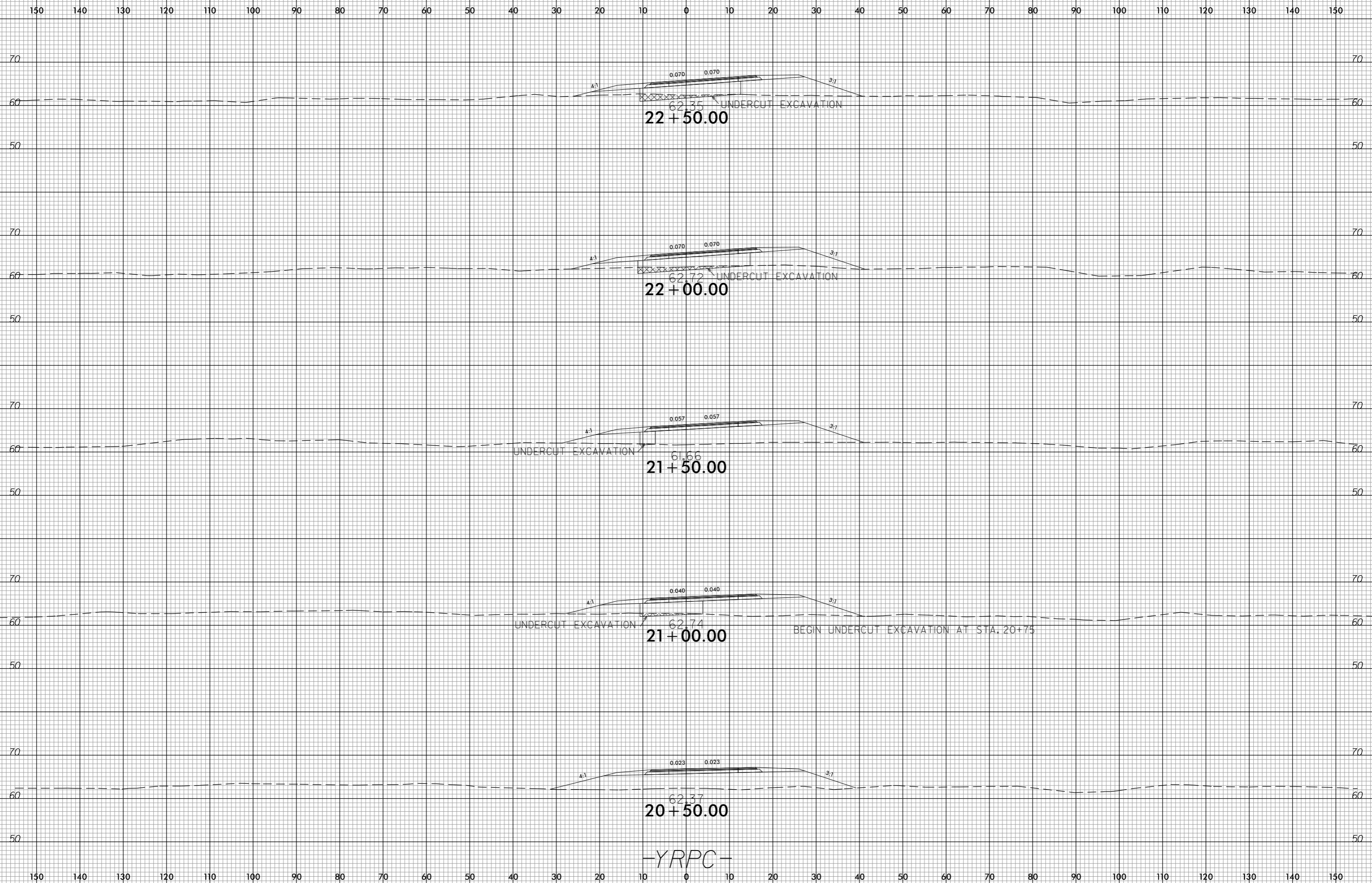

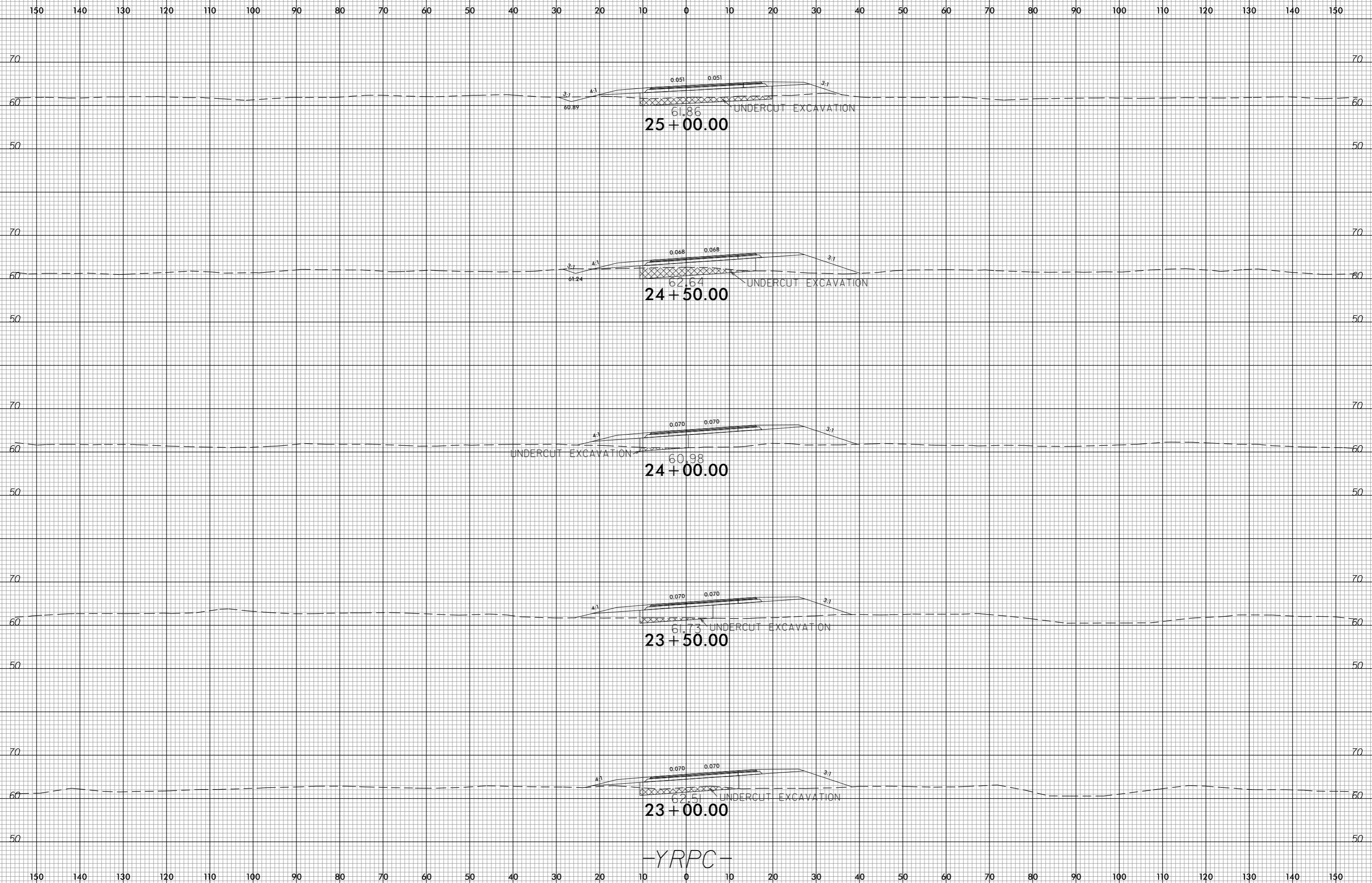

invalid expression
i:\R5749_rfd\exp1.yrpc.dgn
USER: CONRADAM

-YRPC-

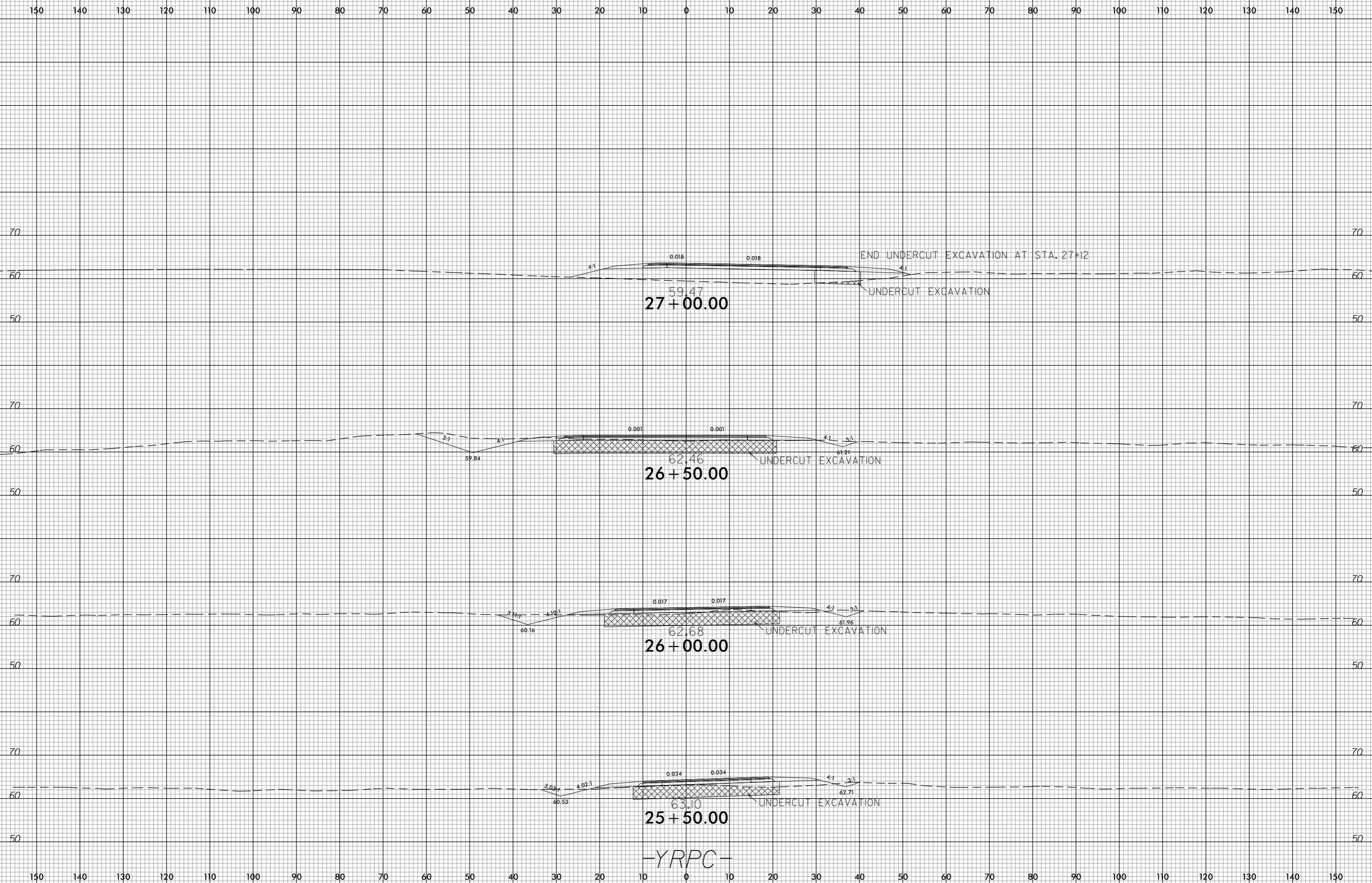

6/23/16

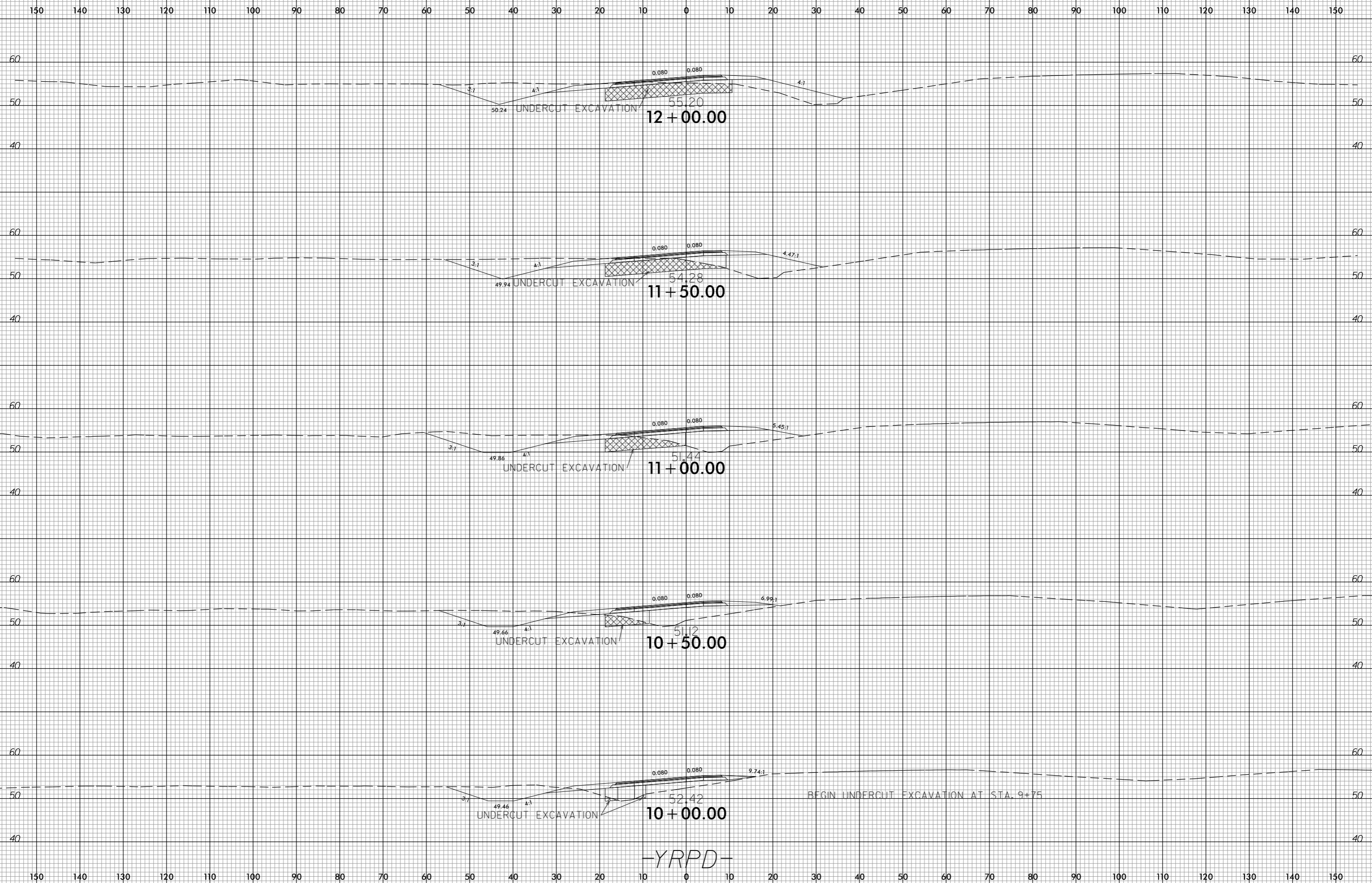

invalid expression
i:\R5749_rfd\exp1.yrpd.dgn
USER: CONRADJAM

6/23/16

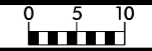

PROJ. REFERENCE NO.
R-5749

SHEET NO.
X-54

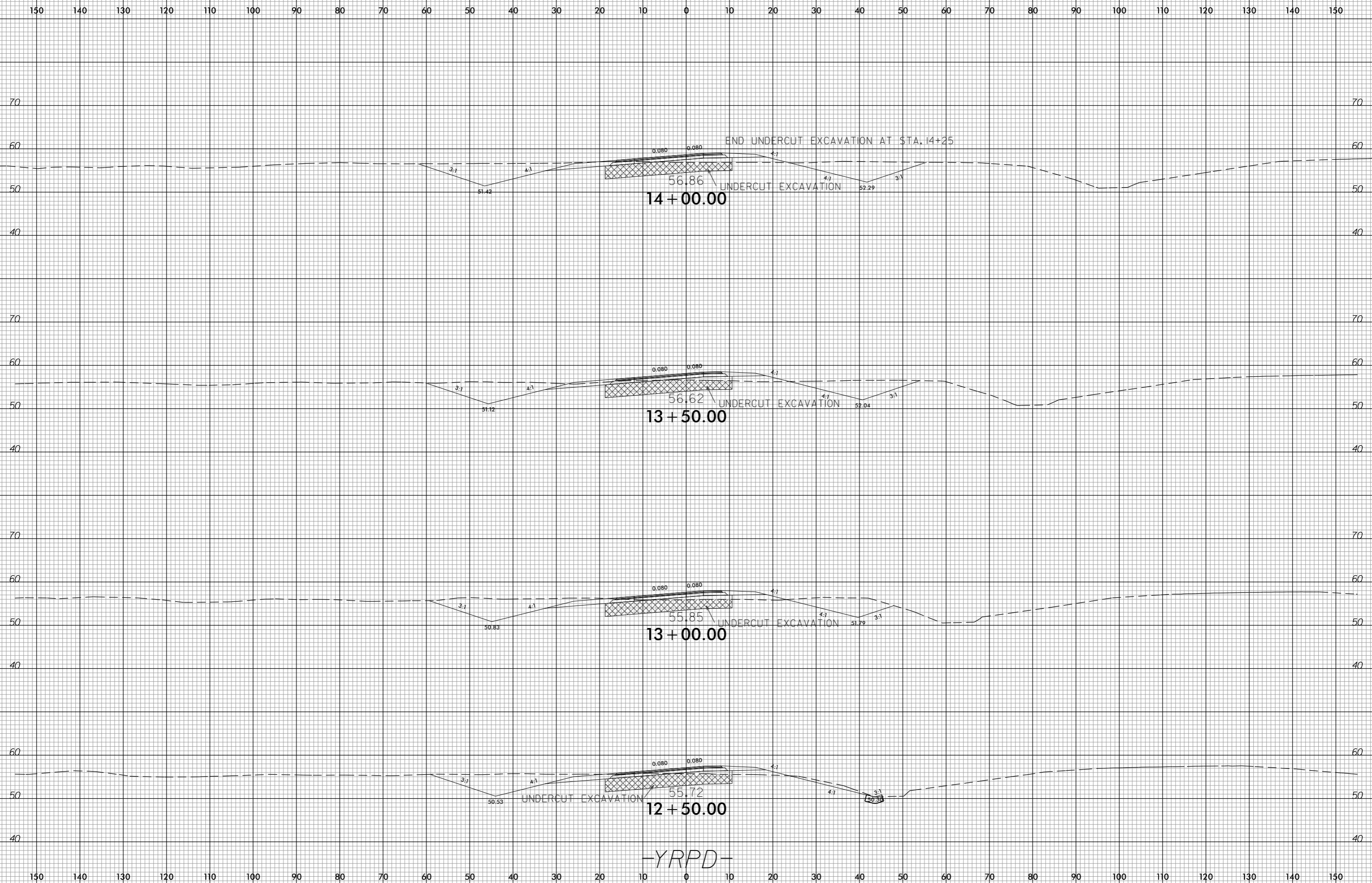

-YRPD-

invalid expression
i:\R5749_rfd\exp1.yrpd.dgn
USER: CONRADAM

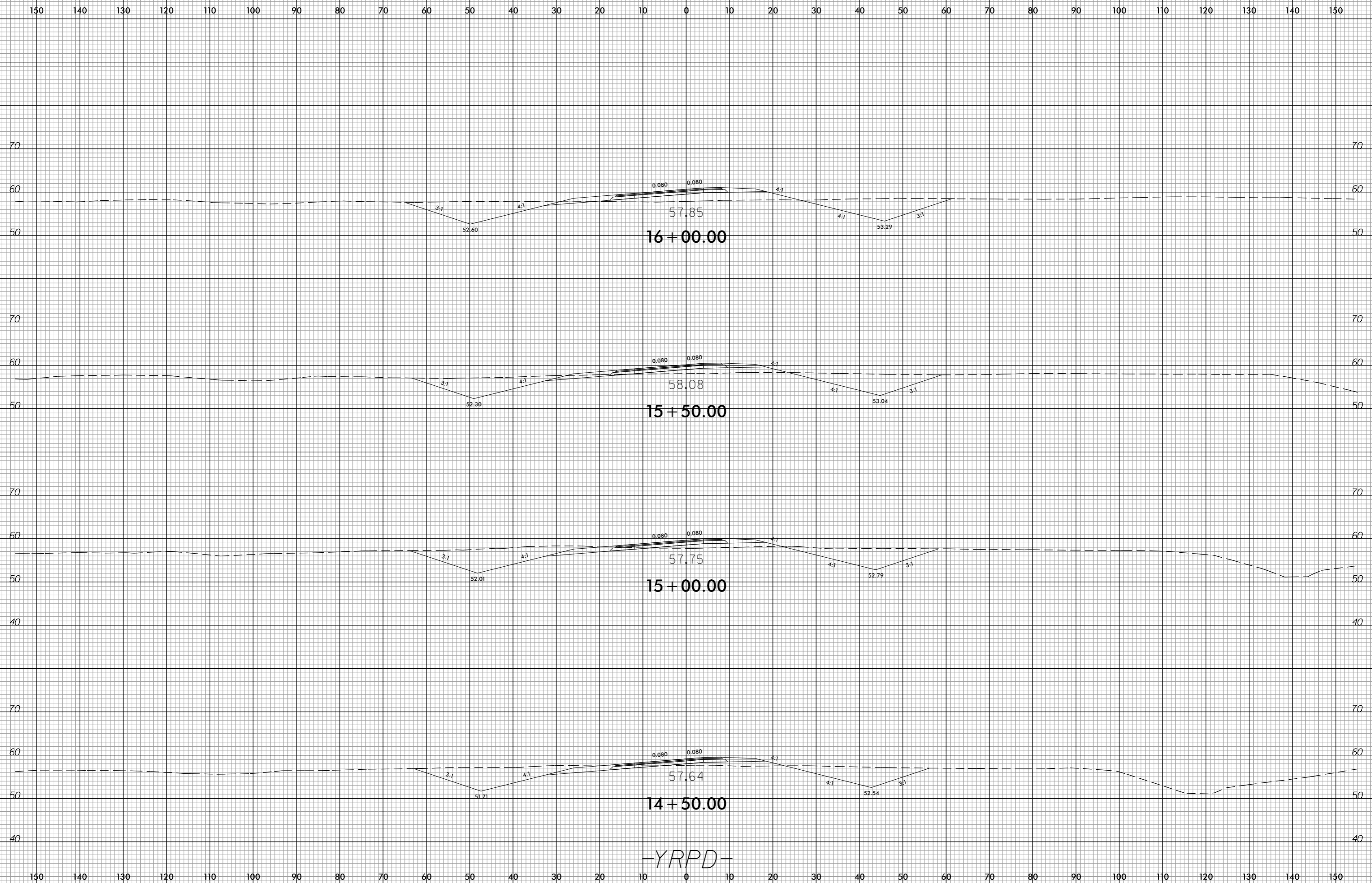

-YRPD-

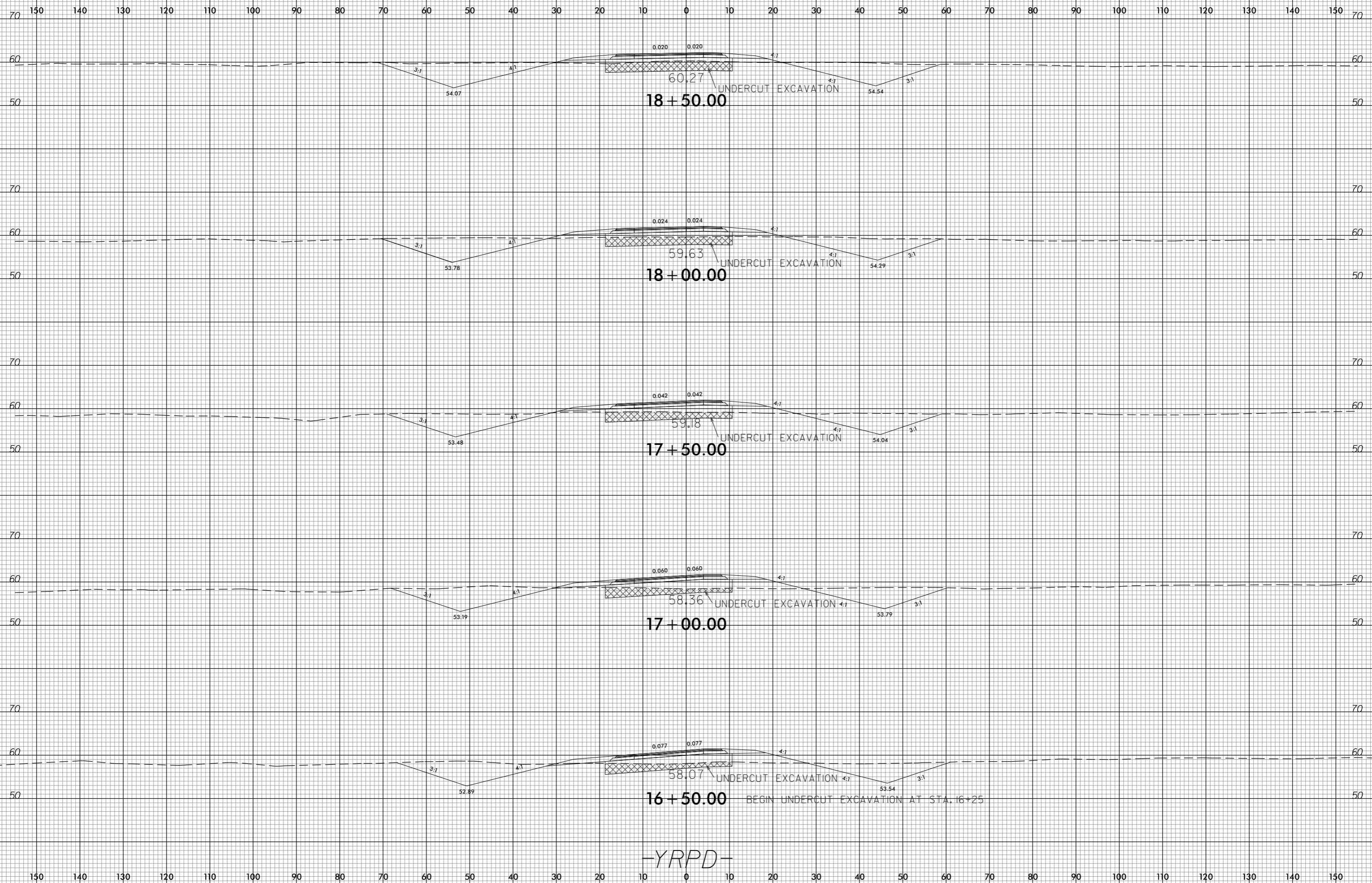

invalid expression
i:\R5749_rfd\exp1.yrpd.dgn
USER: CONRADAM

-YRPD-

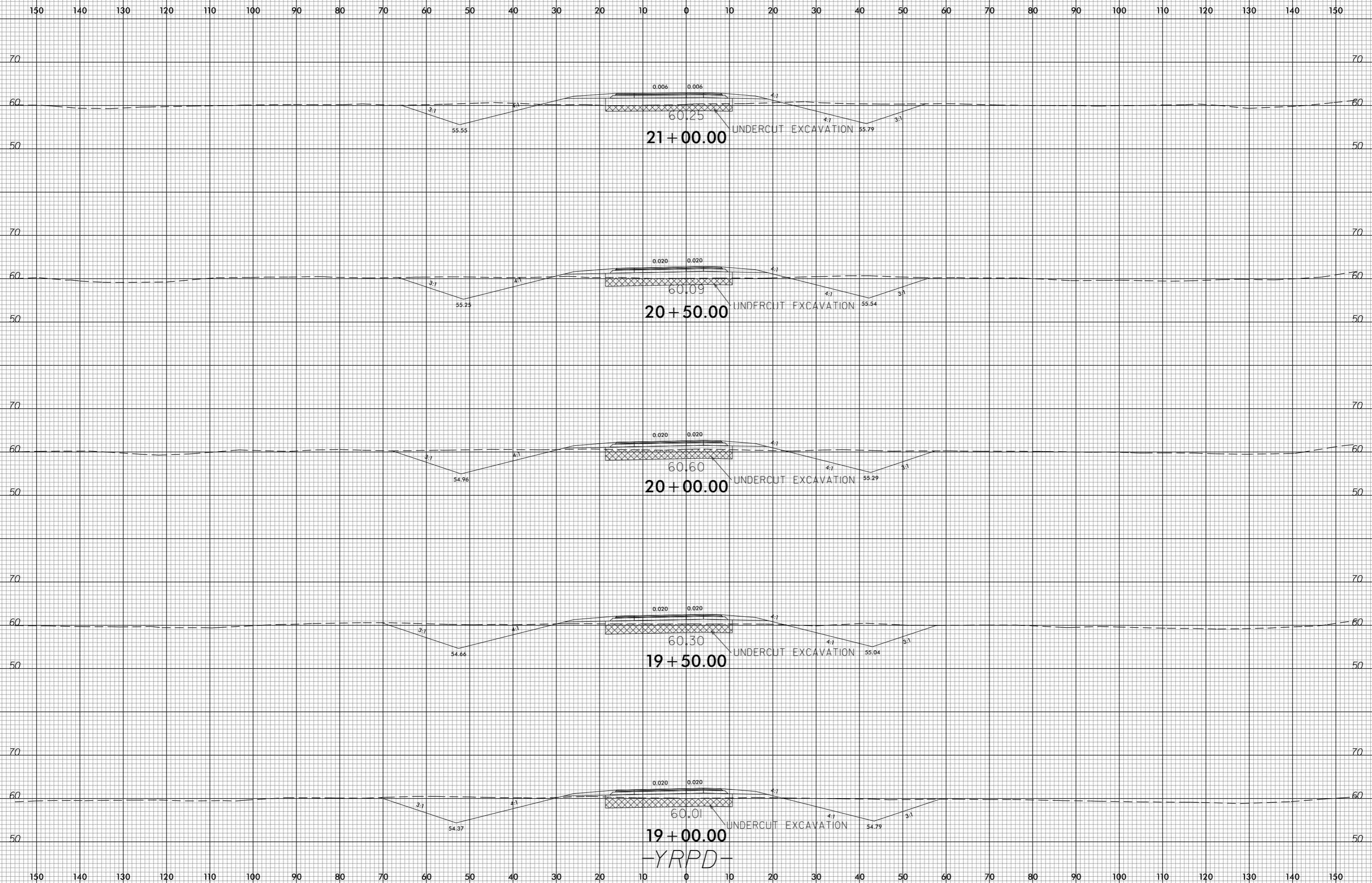

YRPD

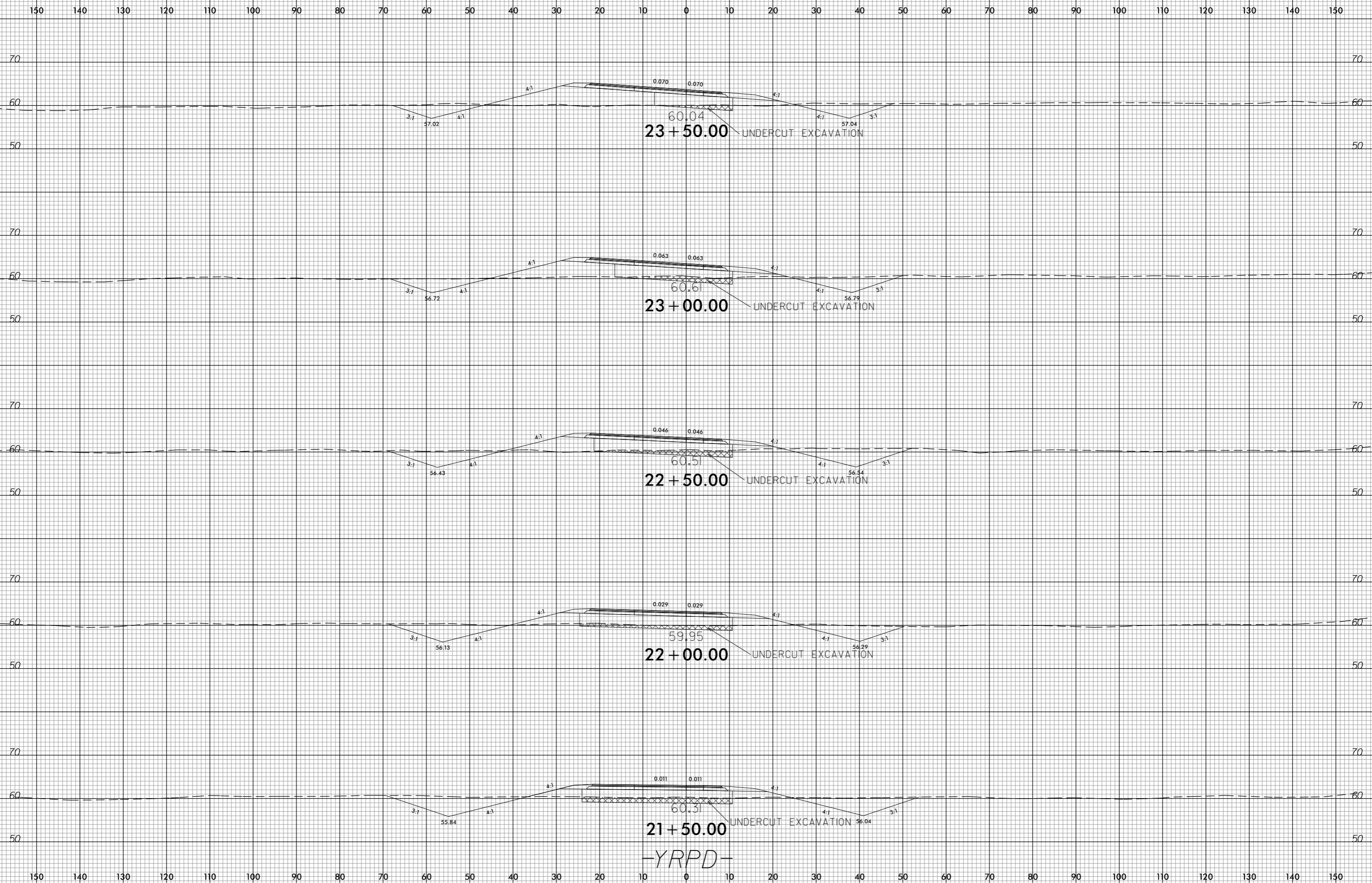

invalid expression
i:\R5749_rfd\exp\1_YRPD.dgn
USER: CONRADJAM

-YRPD-

6/23/16

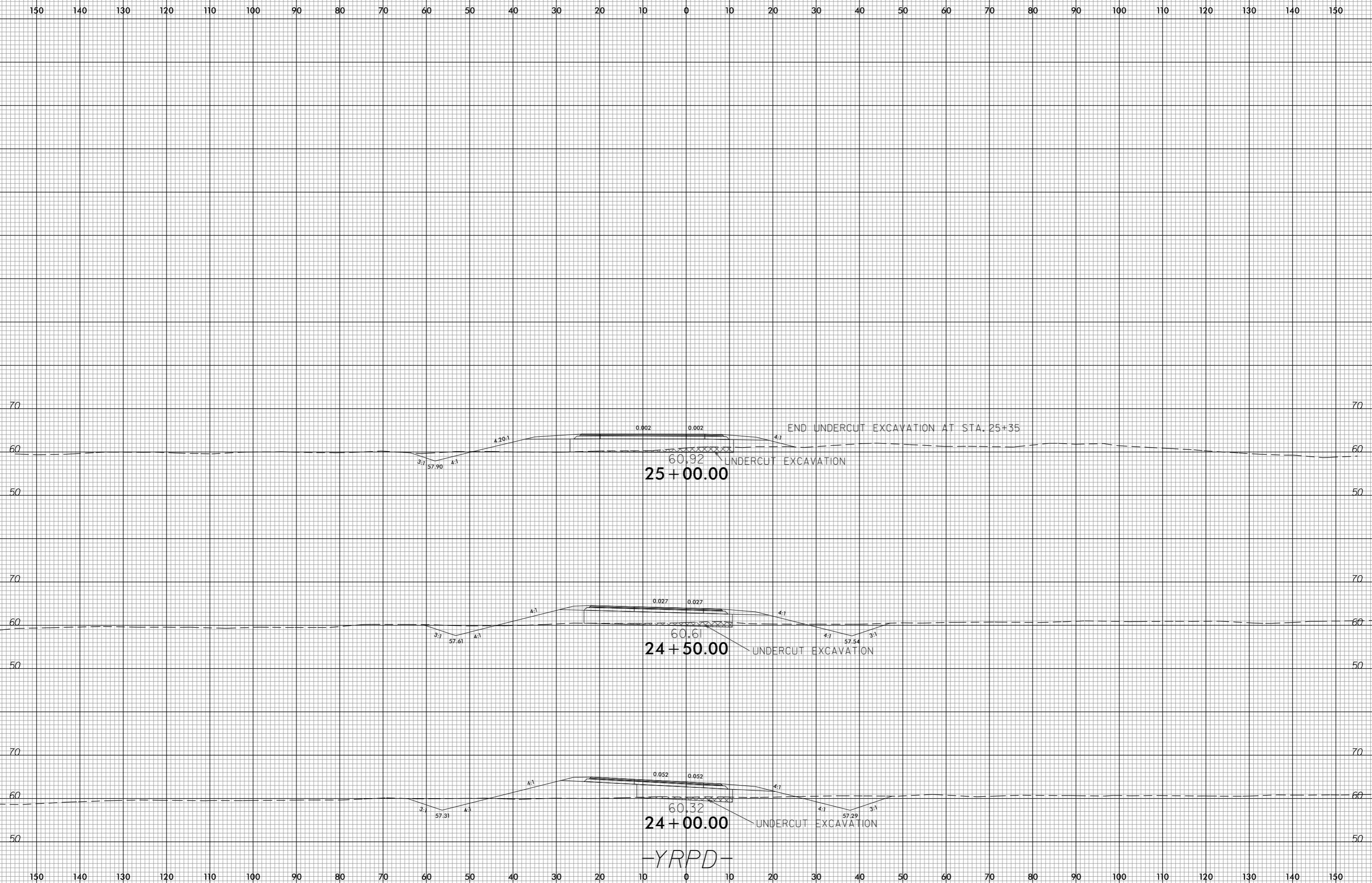

-YRPD-

invalid expression
i:\R5749_rfd\exp1.yrpd.dgn
USER: CONRADJAM

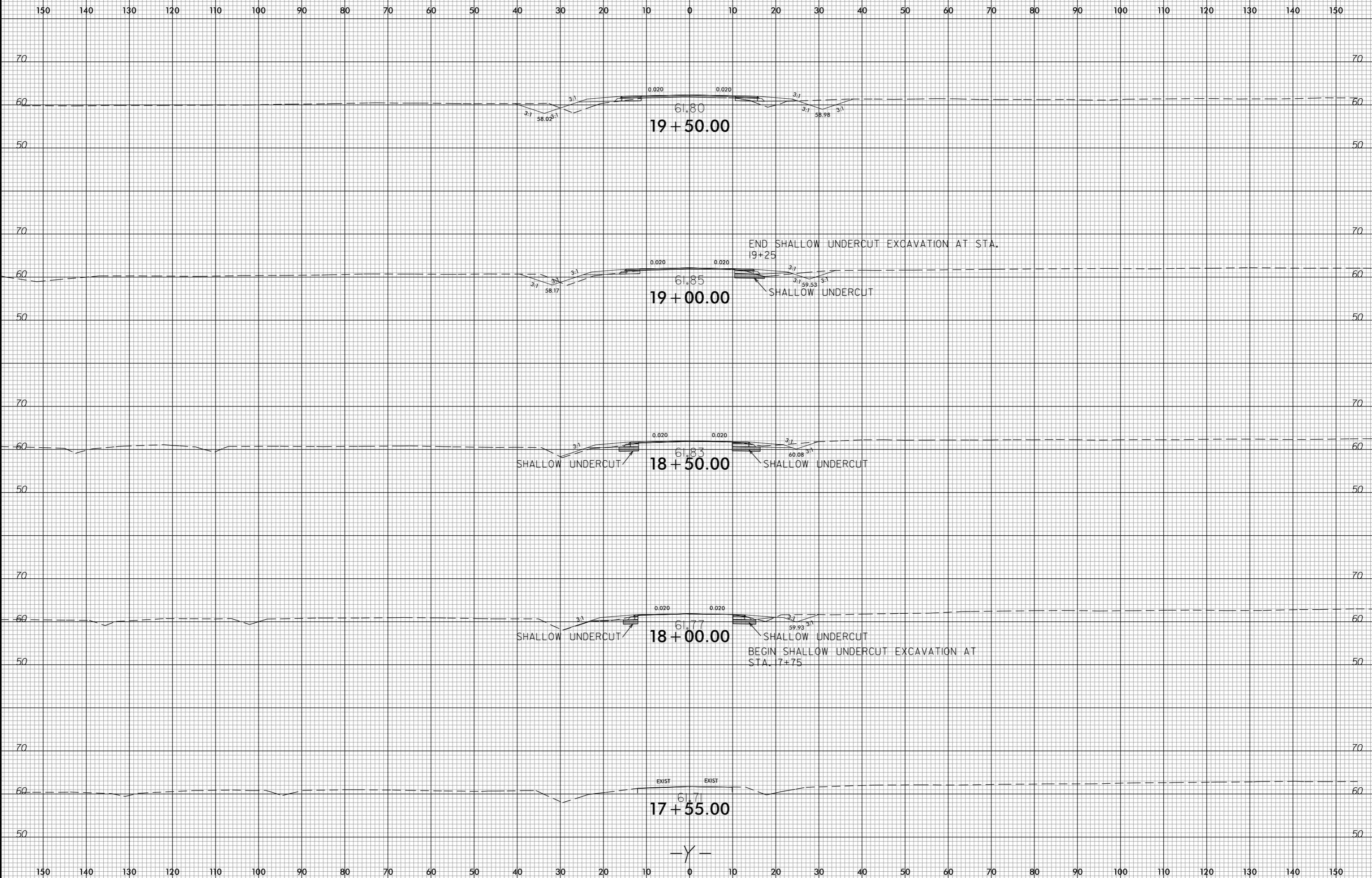

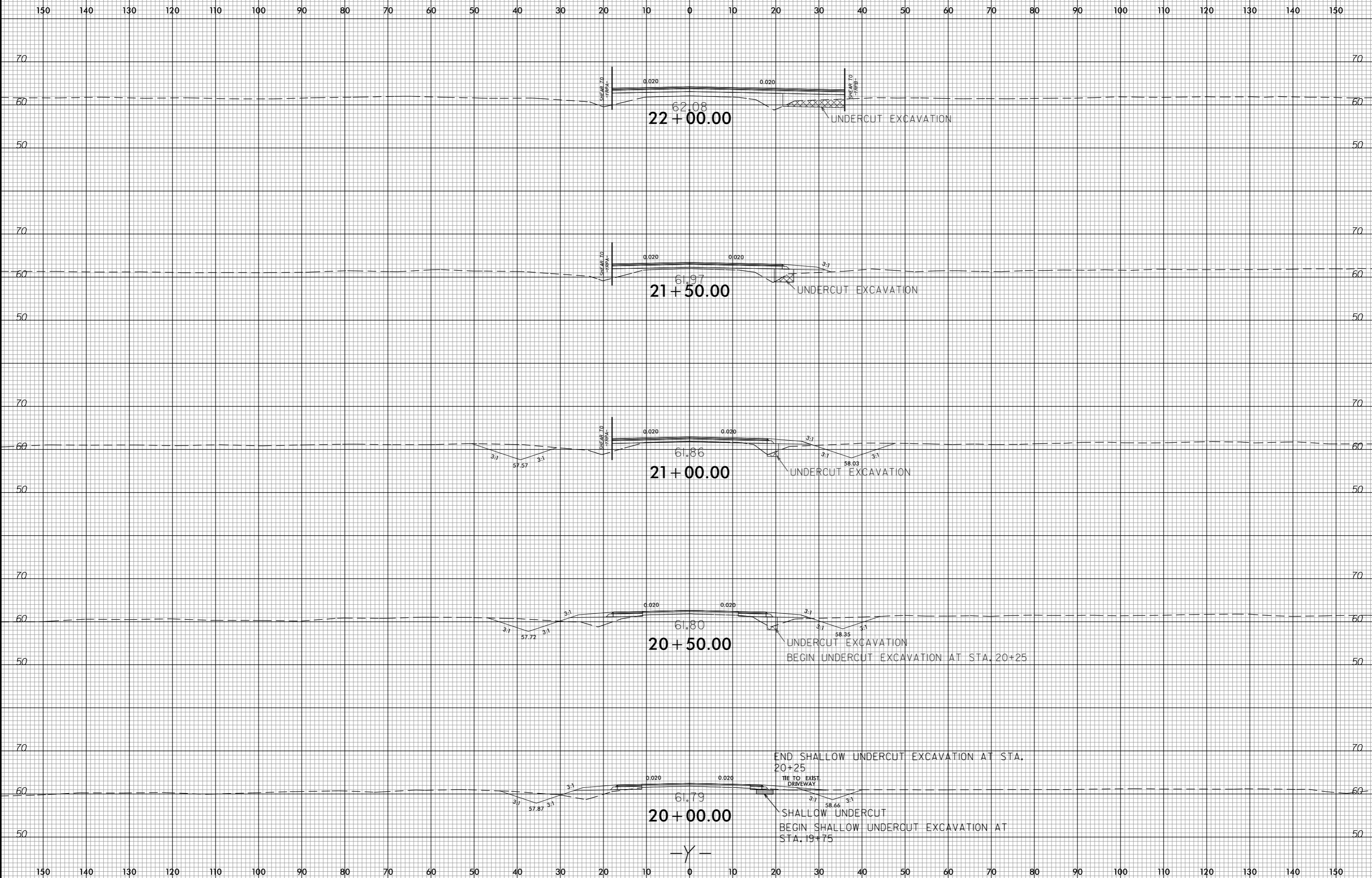

invalid expression
i:\2014\05\16\5749\p1.y.dgn
USER: CONRADAM

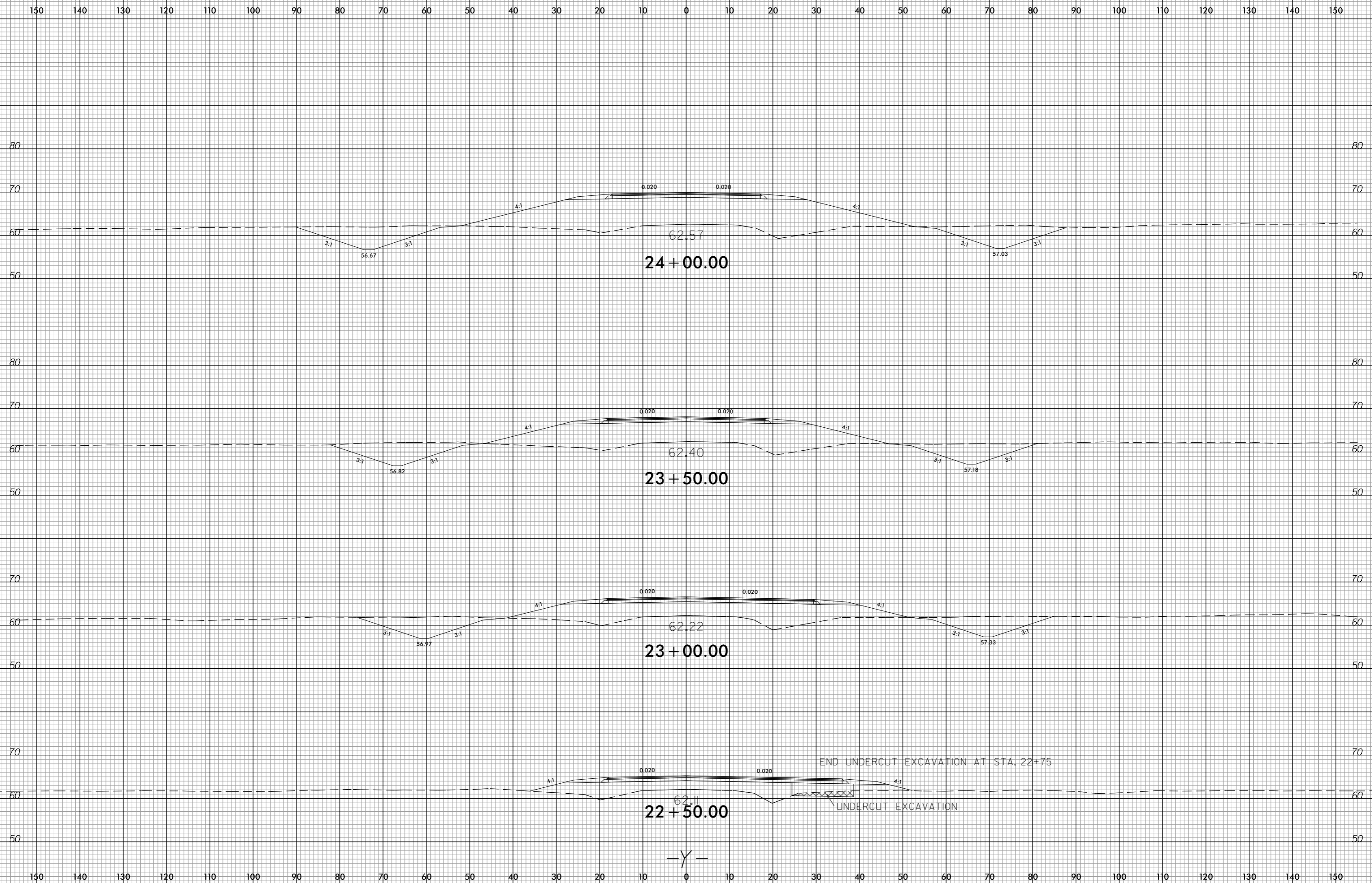

invalid expression
i:\2014\05\16\5749_r.dwg, xp1, Y.dgn
USER: CONRADAM

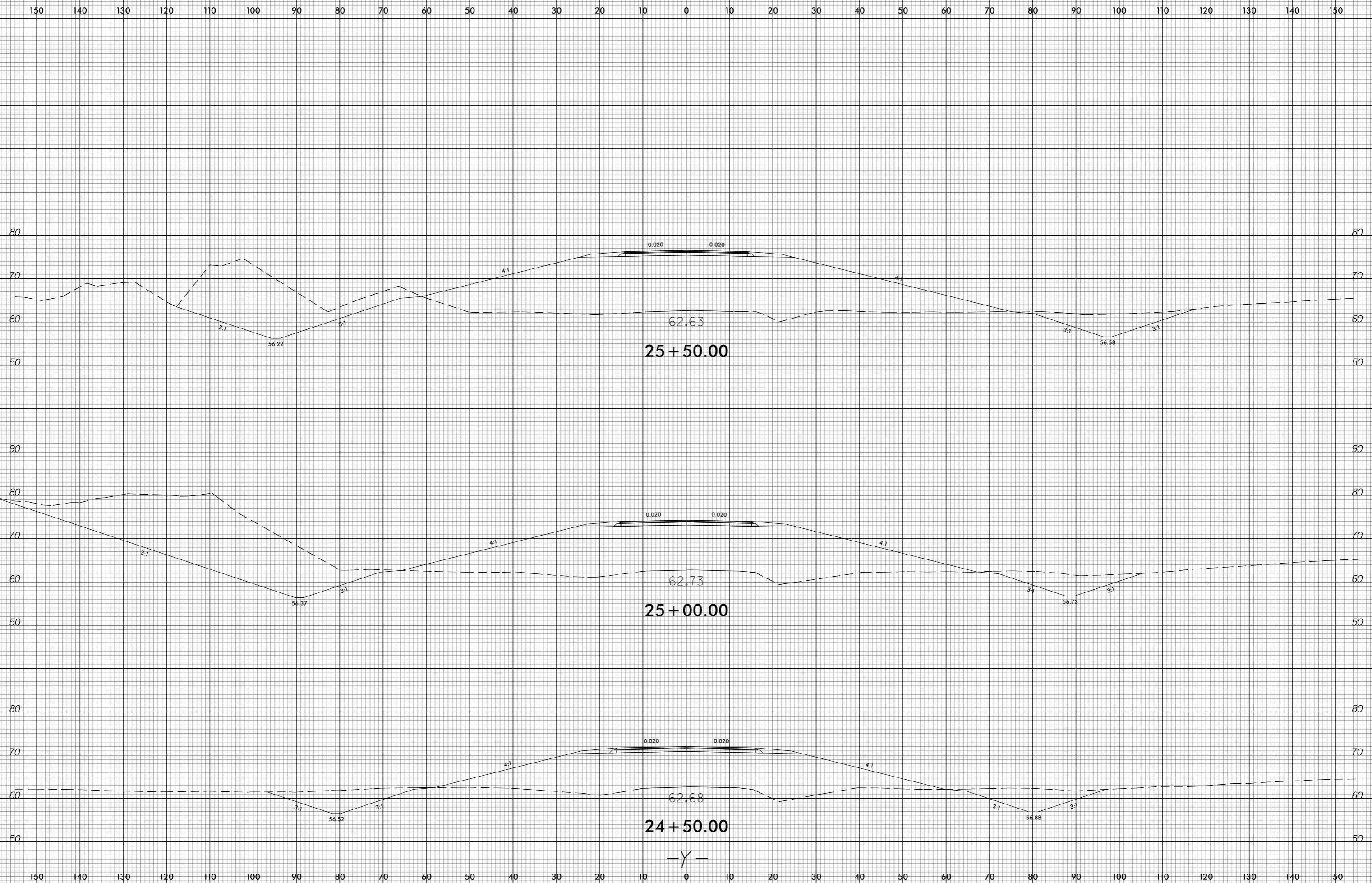

invalid expression
User: CONRADAM

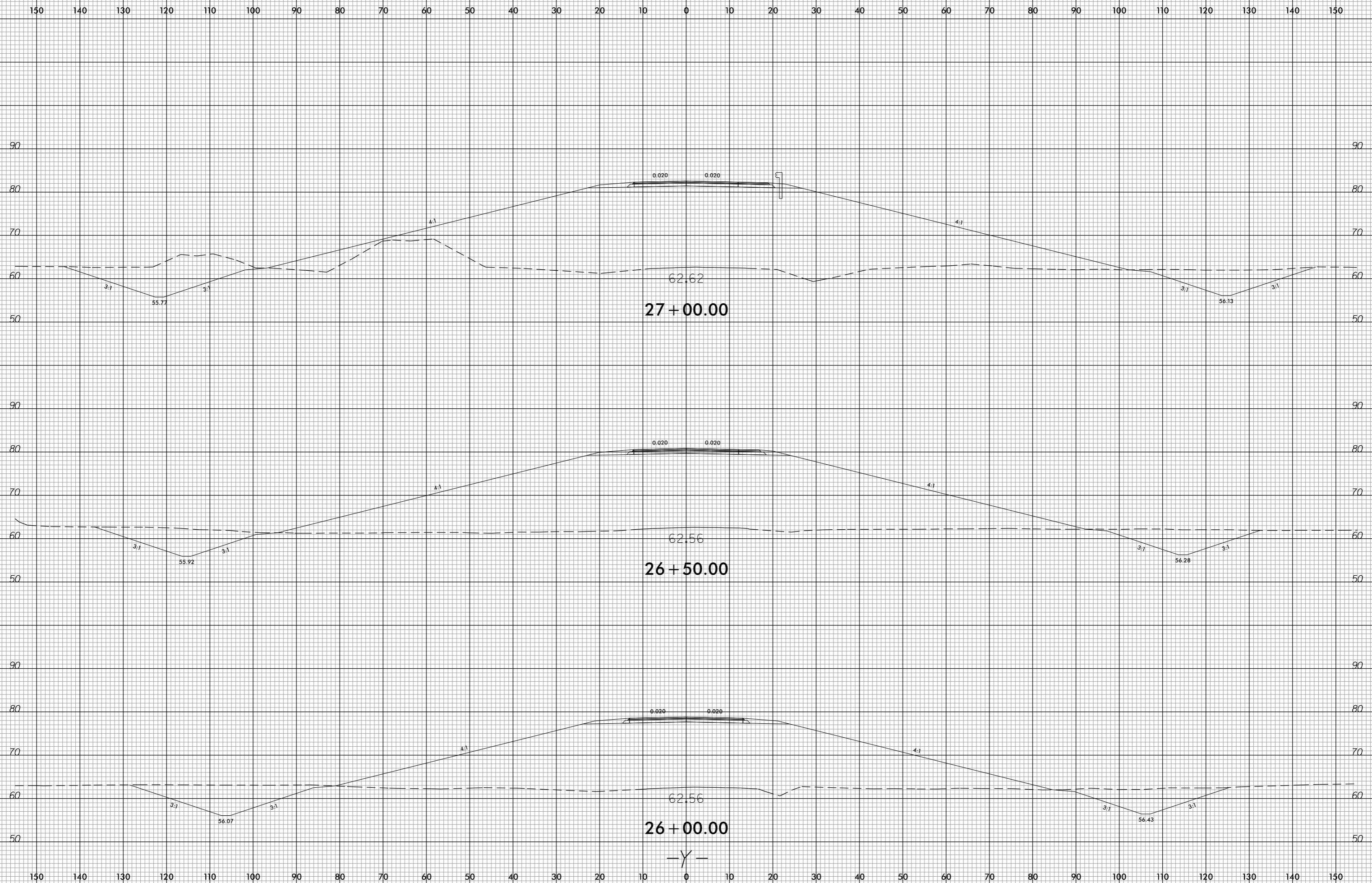

invalid expression
i:\2014\05\165749_r.dwg - r.dgn
USER: CONRADAM

-Y-

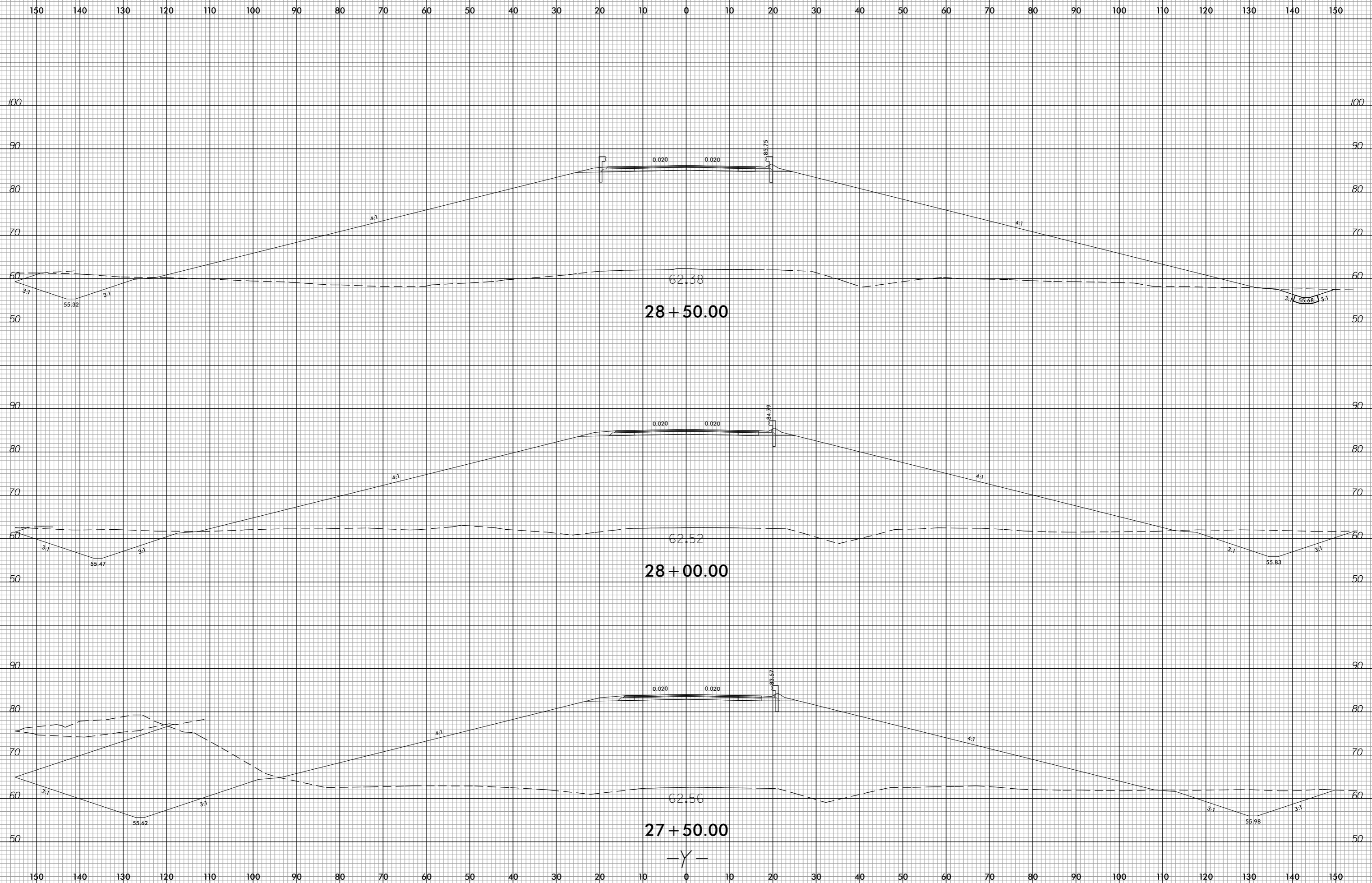

invalid expression
i:\2014\05\16\5749_r.dwg - p1 - Y.dgn
USER: CONRADJAM

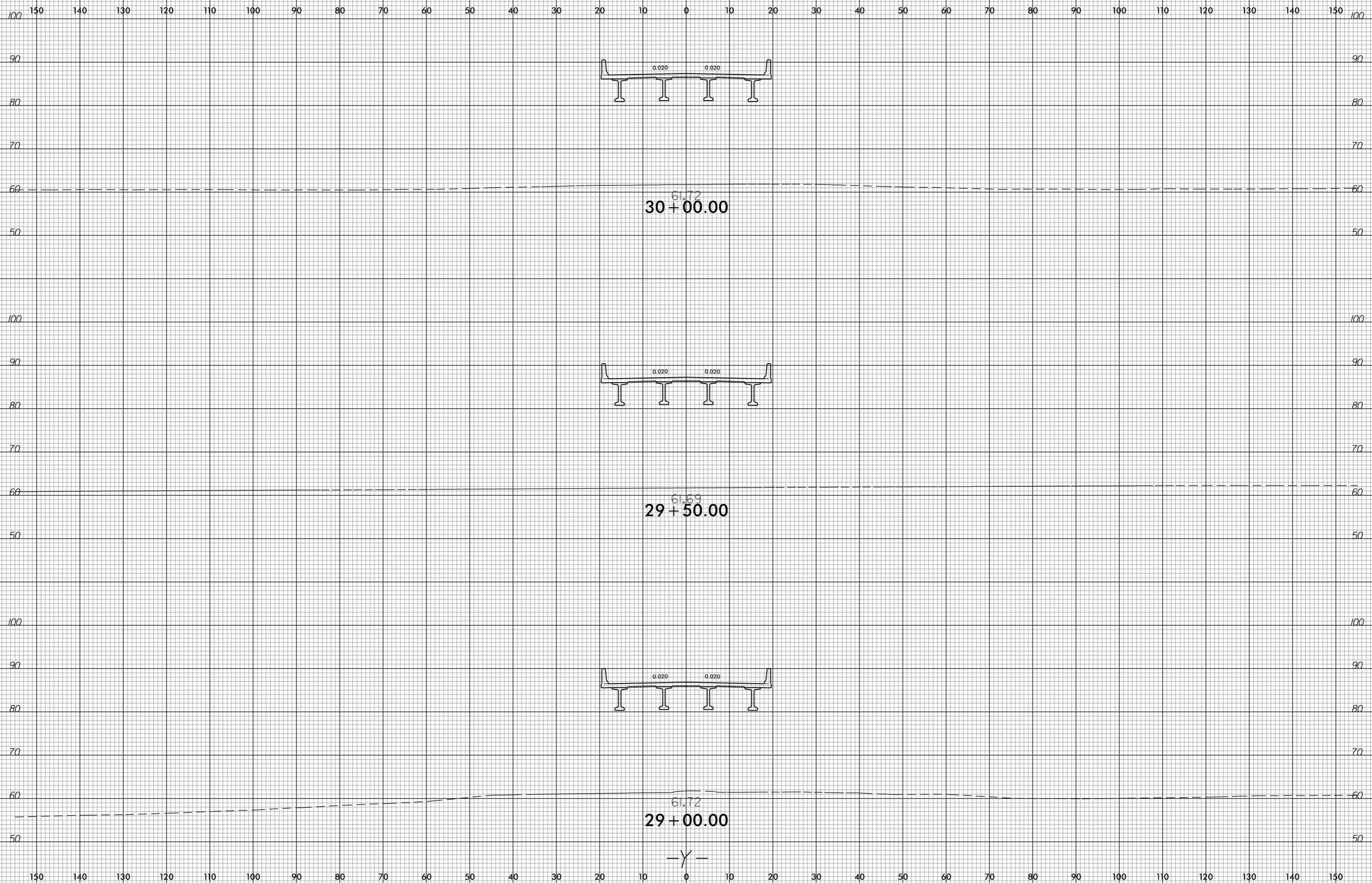

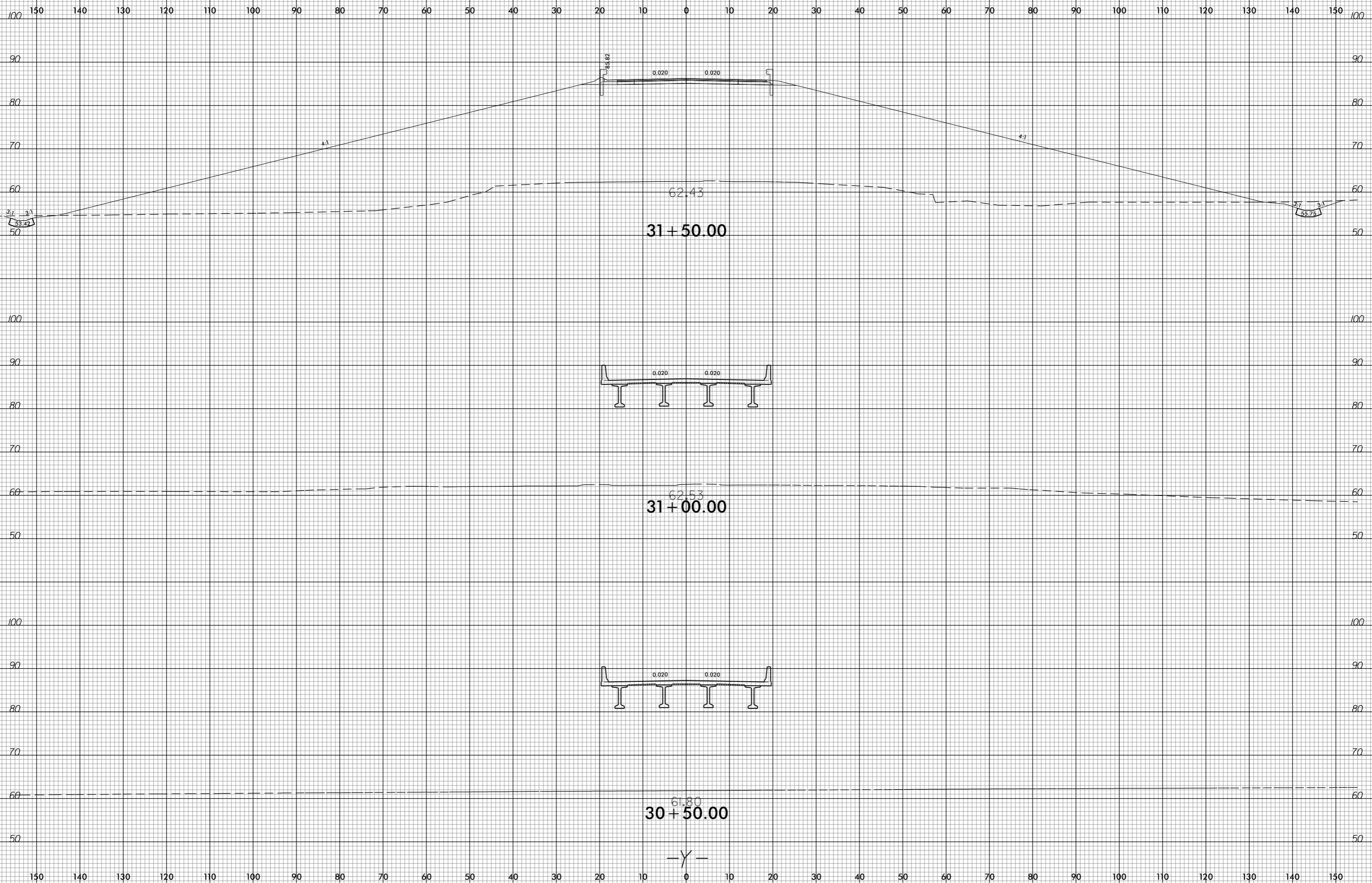

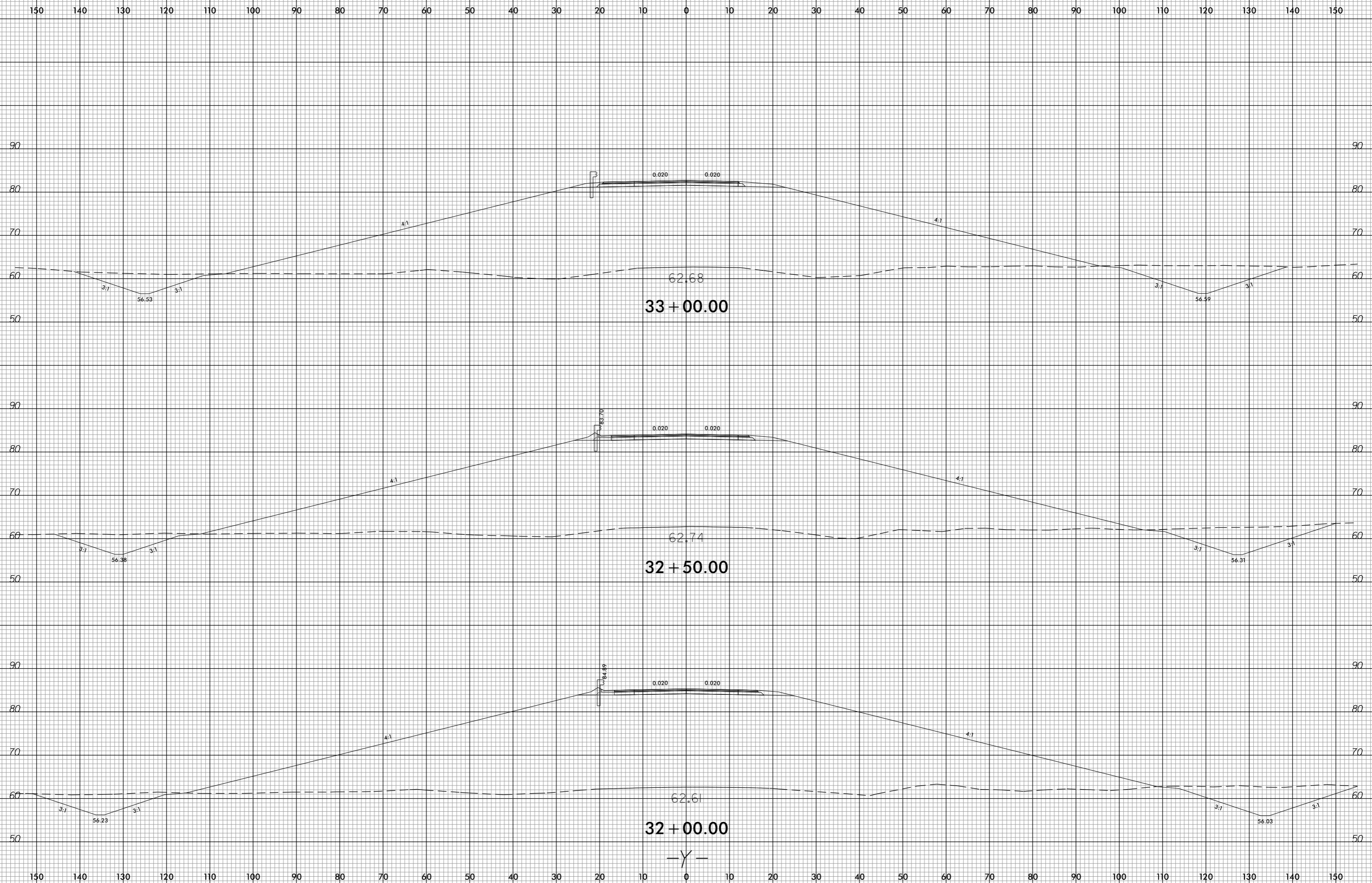

invalid expression
i:\2014\05\165749\1.dgn
USER: CONRADAM

-Y-

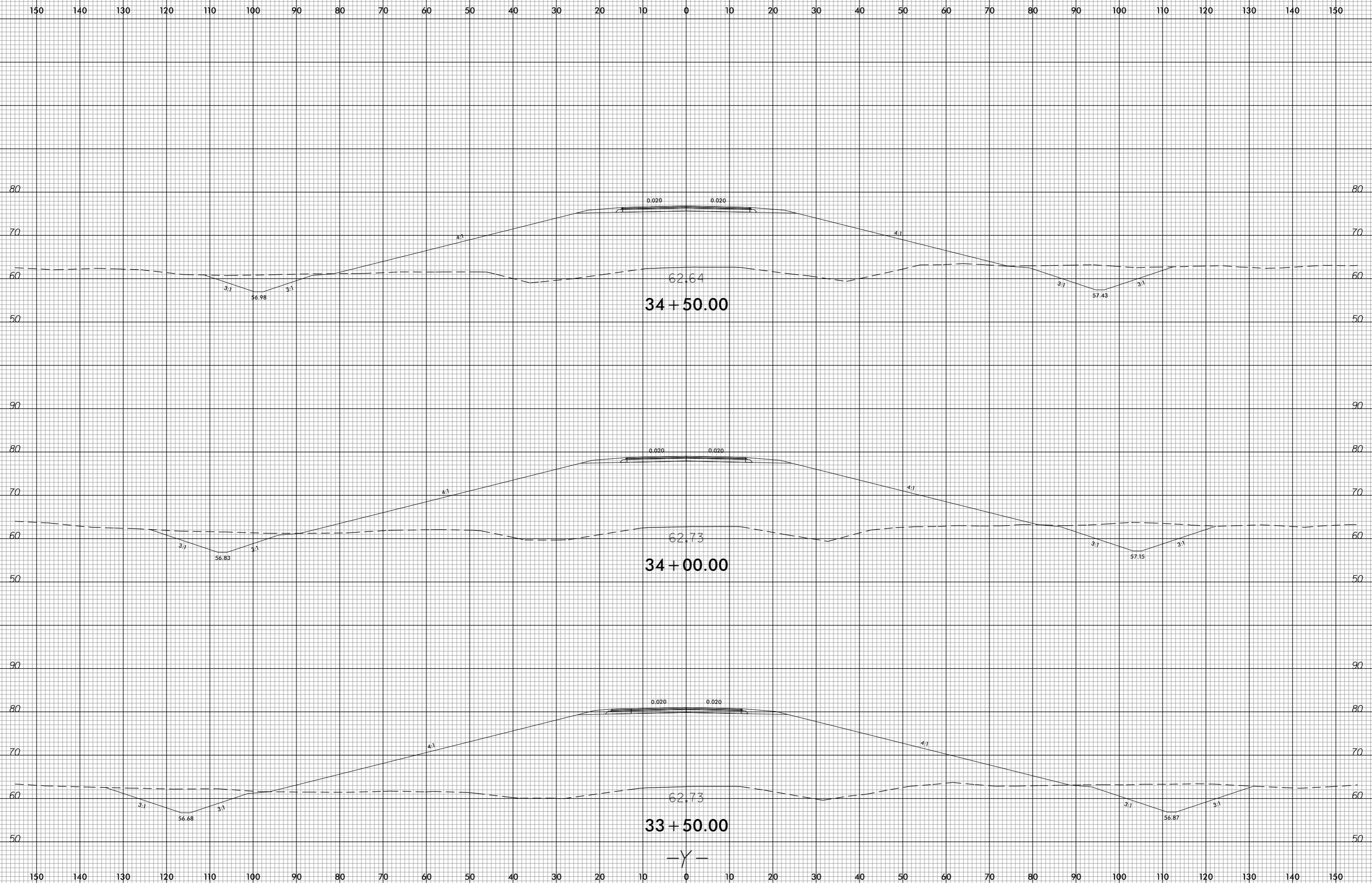

invalid expression
i:\2014\05\165749_xpl_y.dgn
USER: CONTRADAM

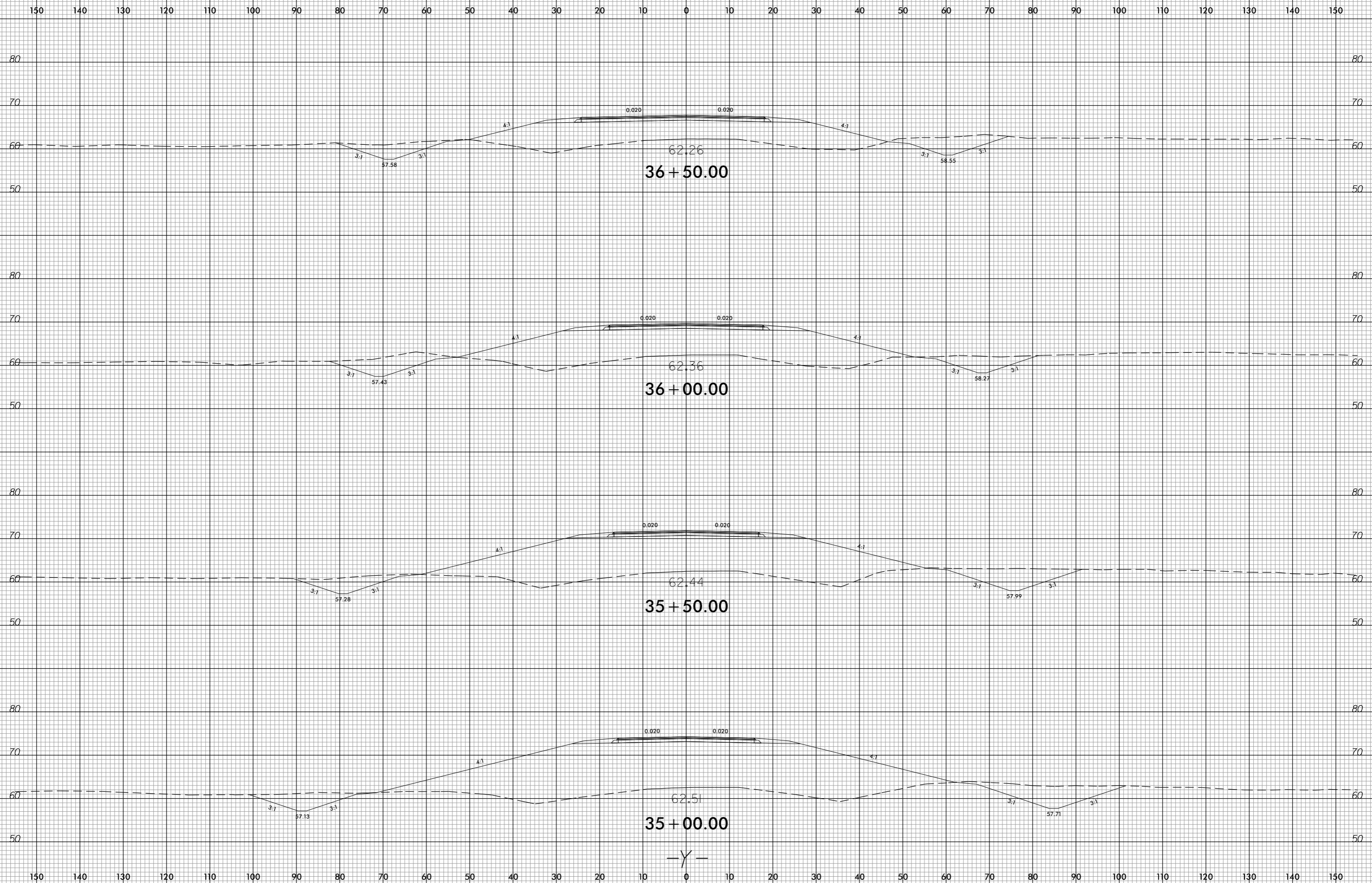

invalid expression
USER: CONRADAM

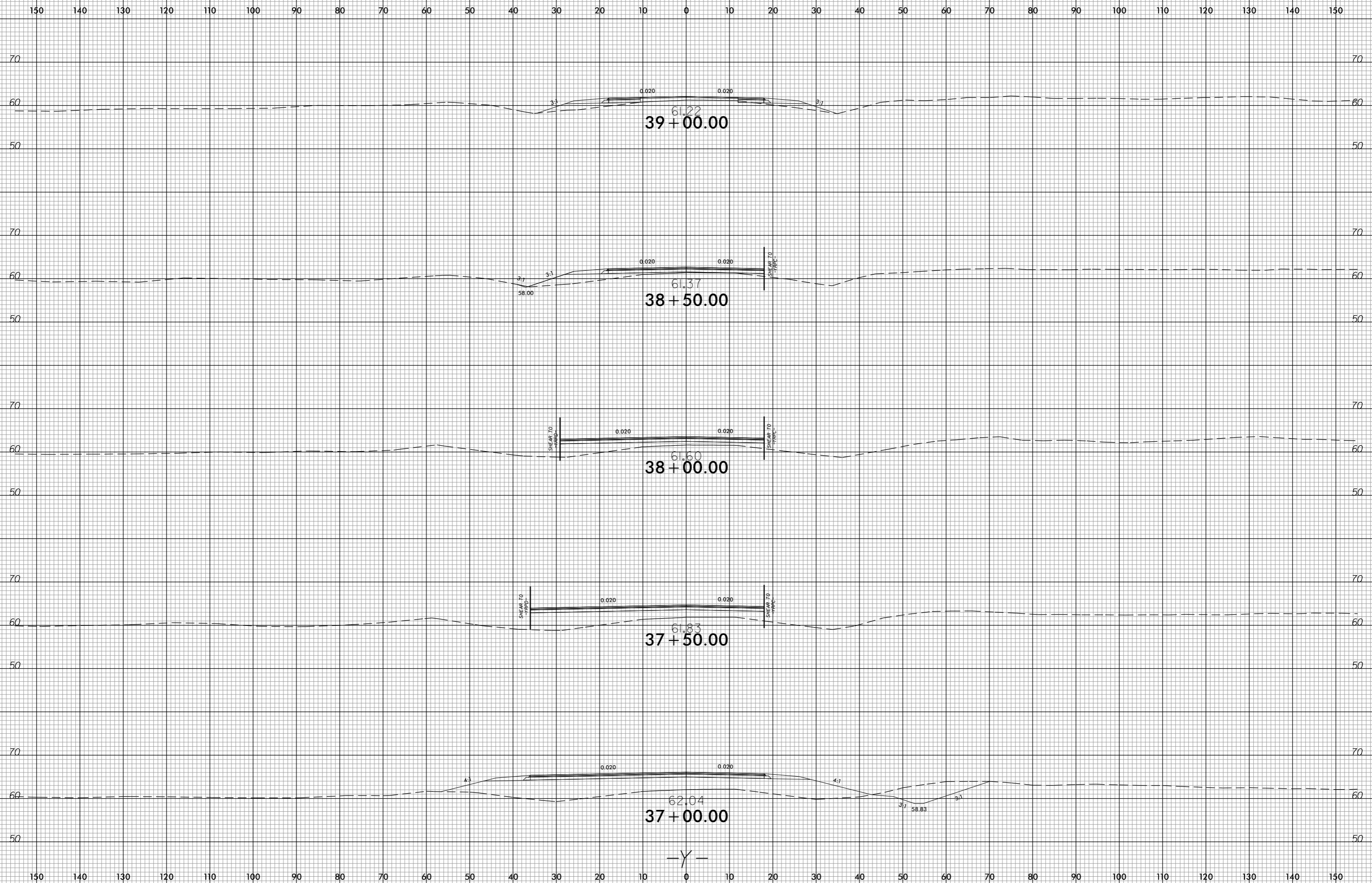

invalid expression
i:\2014\05\165749_r.dwg - p1.r.dgn
USER: CONRADAM

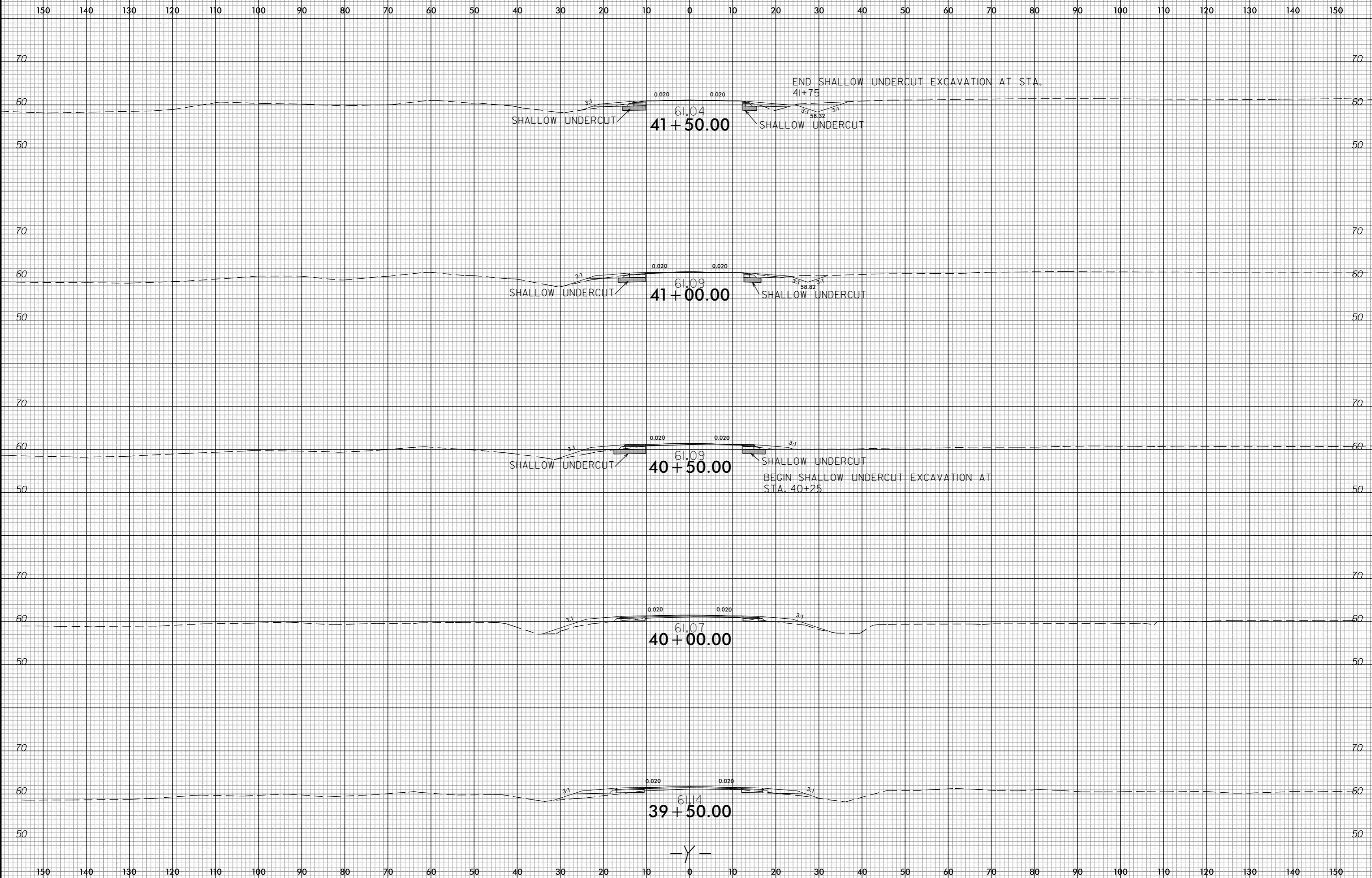

150 140 130 120 110 100 90 80 70 60 50 40 30 20 10 0 10 20 30 40 50 60 70 80 90 100 110 120 130 140 150

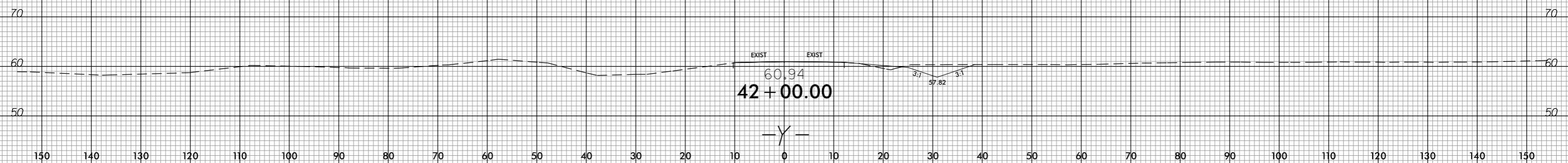

invalid expression
i:\2014\05\16\5749_r.dwg - p1 - Y.dgn
USER: CONTRADAM

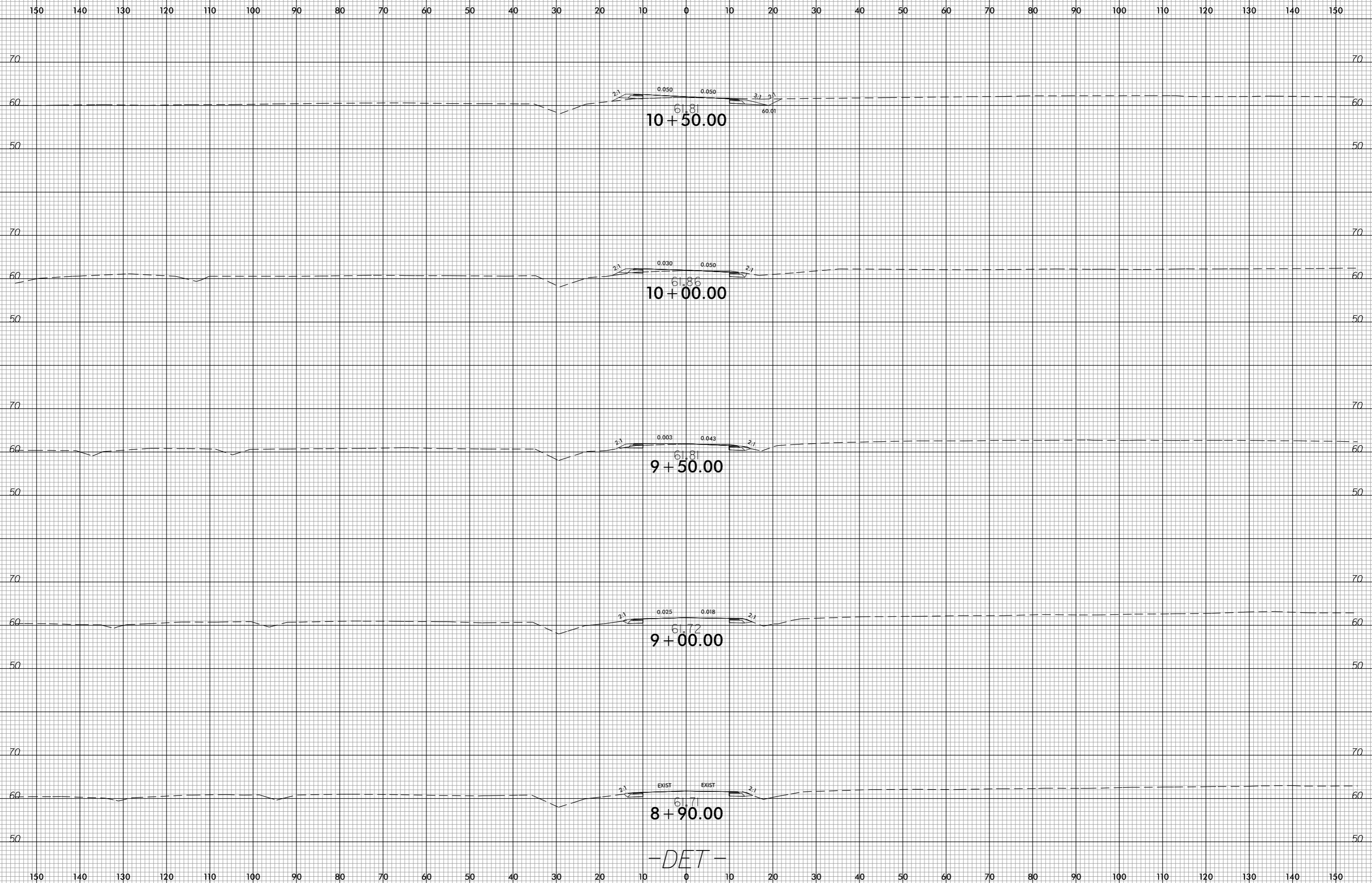

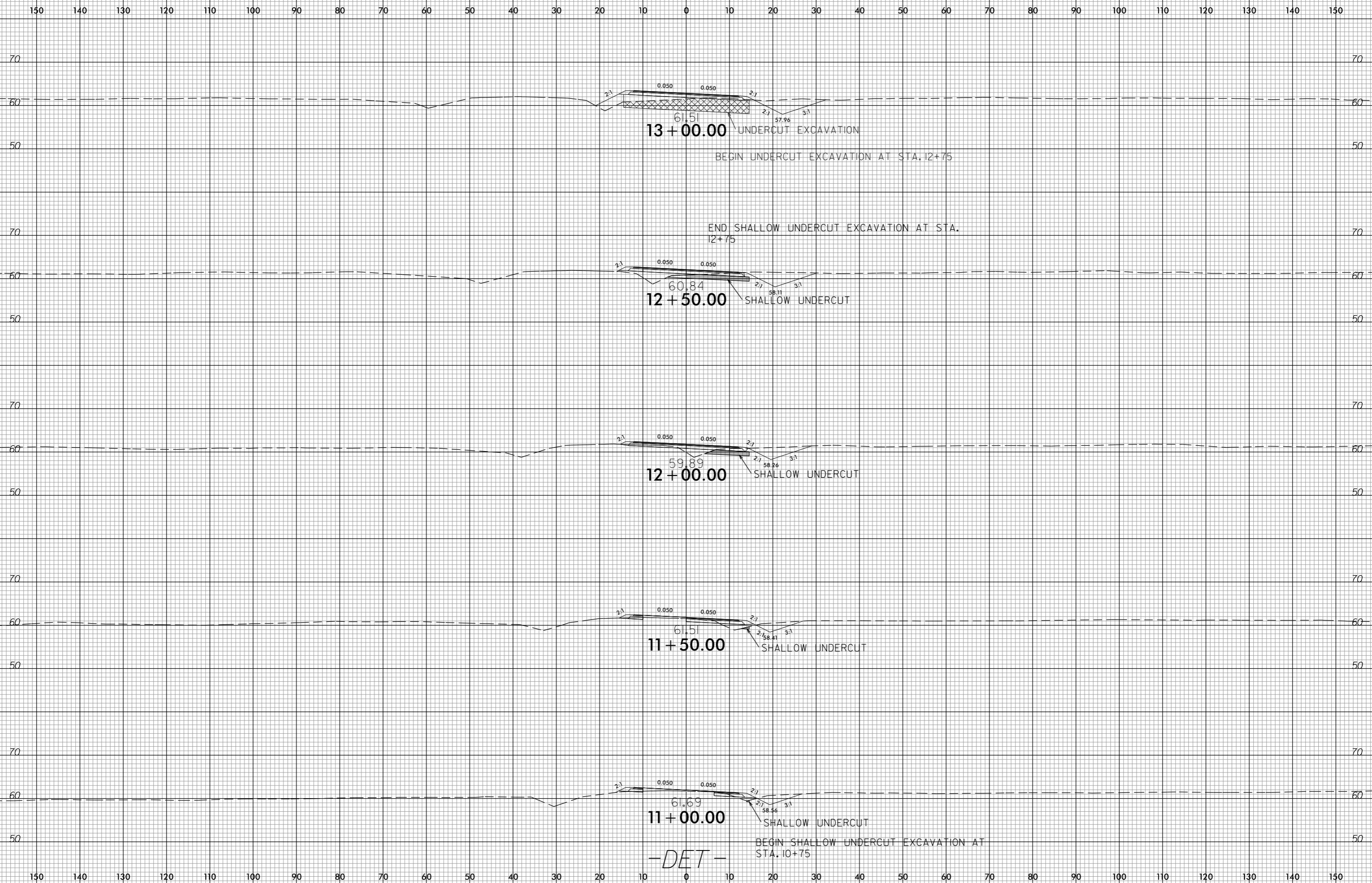

-DET-

BEGIN SHALLOW UNDERCUT EXCAVATION AT STA. 10+75

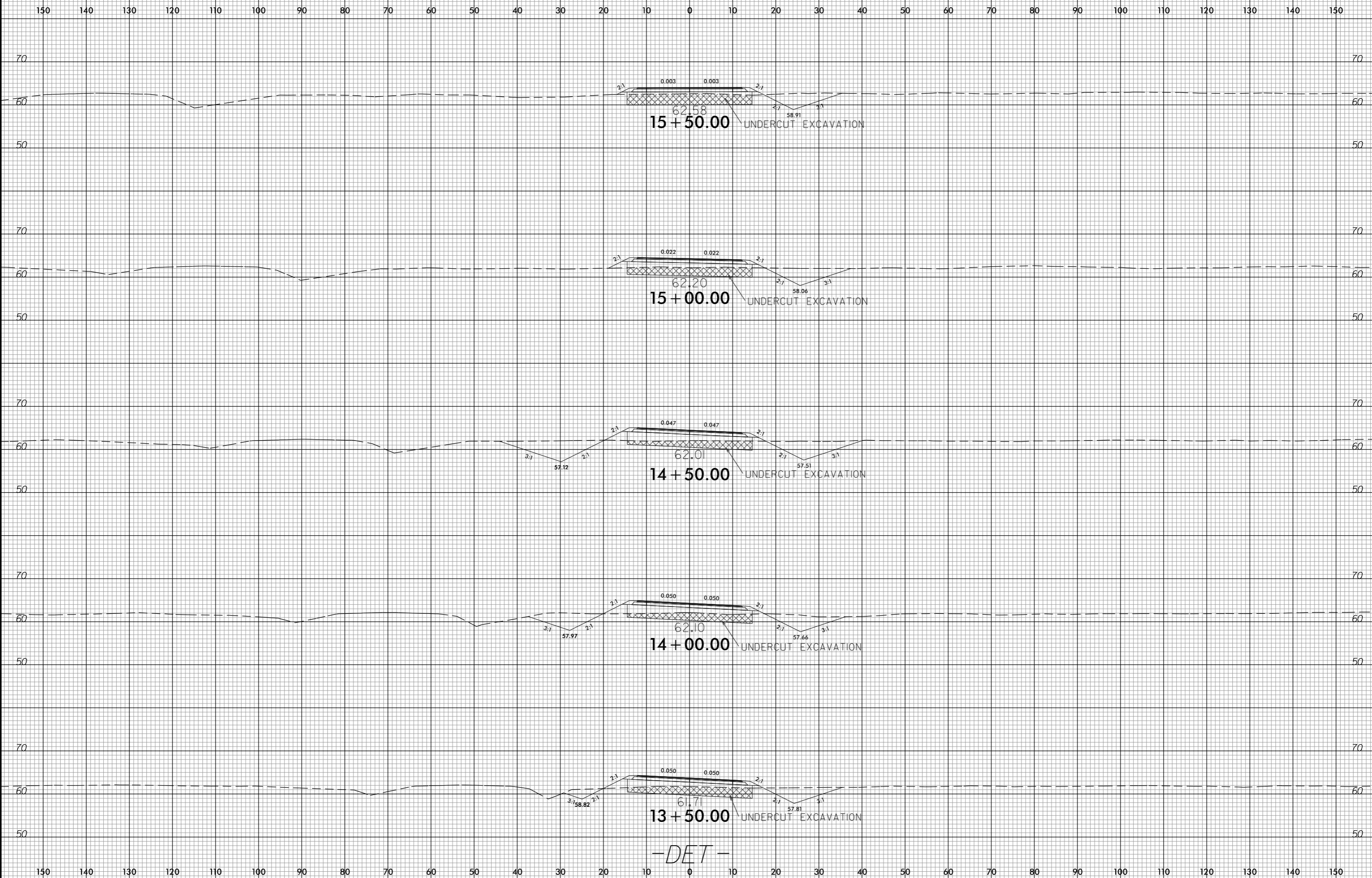

-DET-

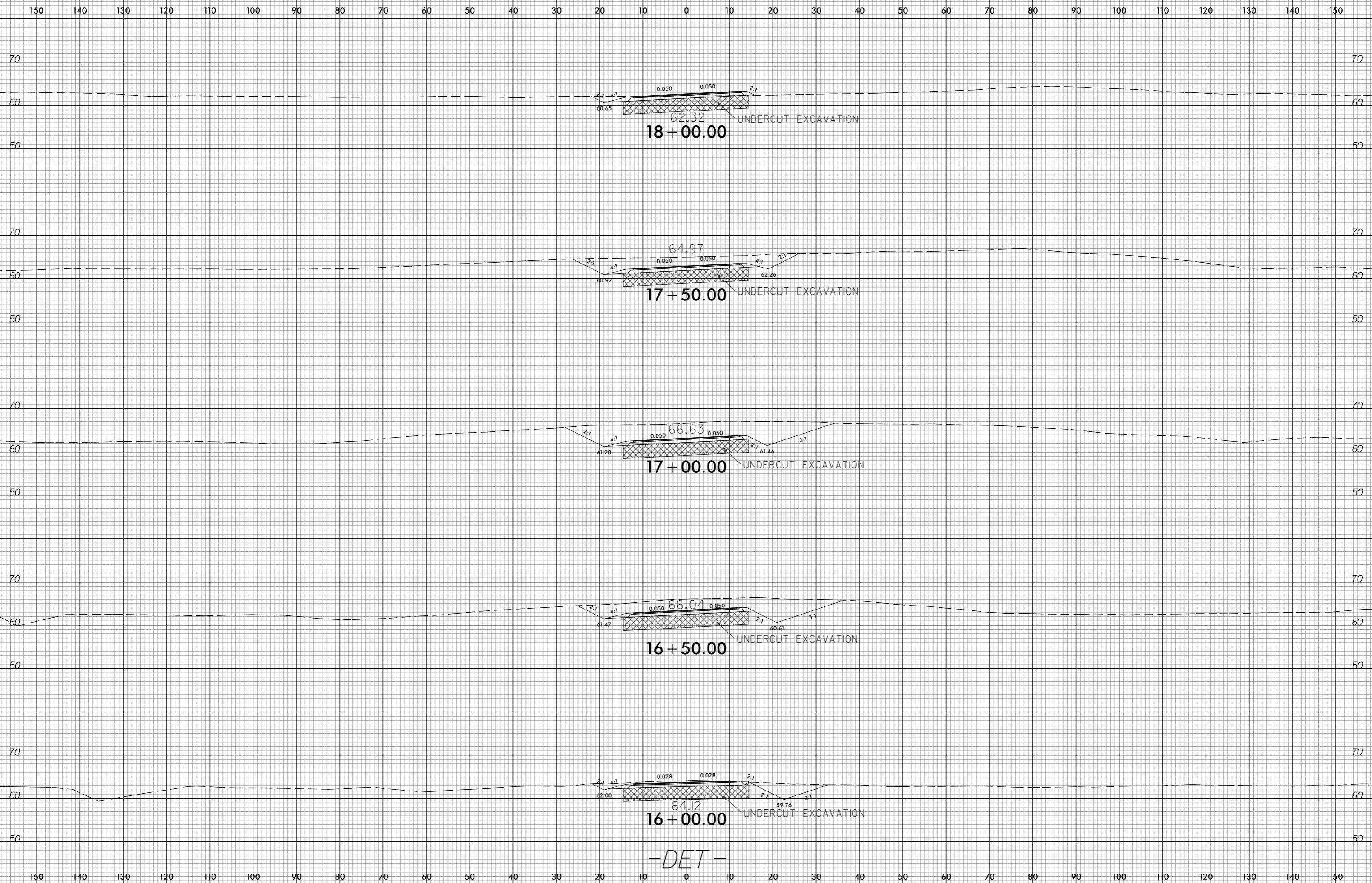

-DET-

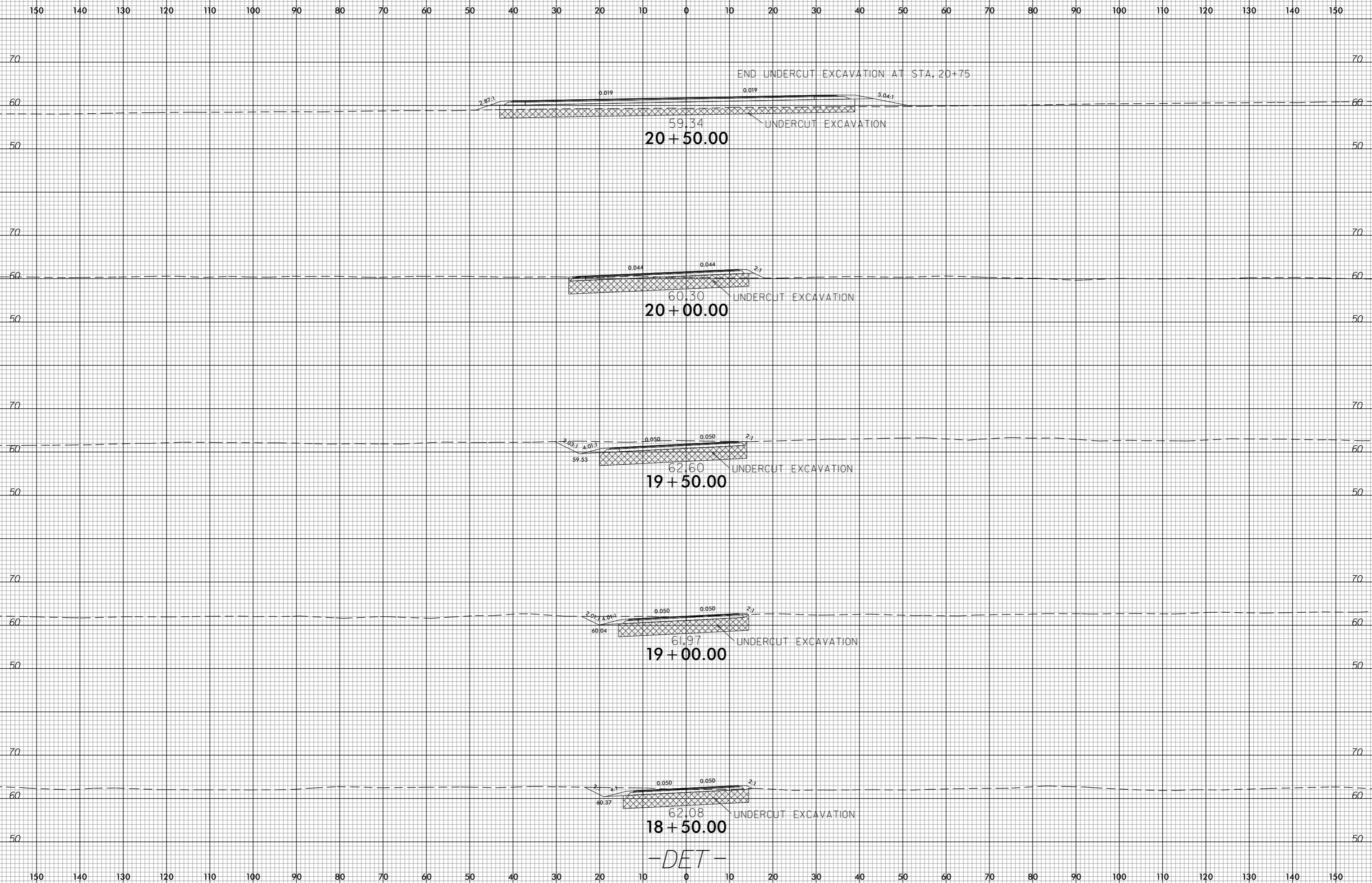

invalid expression
i:\2014\05\165749_rdy_xp1_DET.dgn
USER: CONRADAM

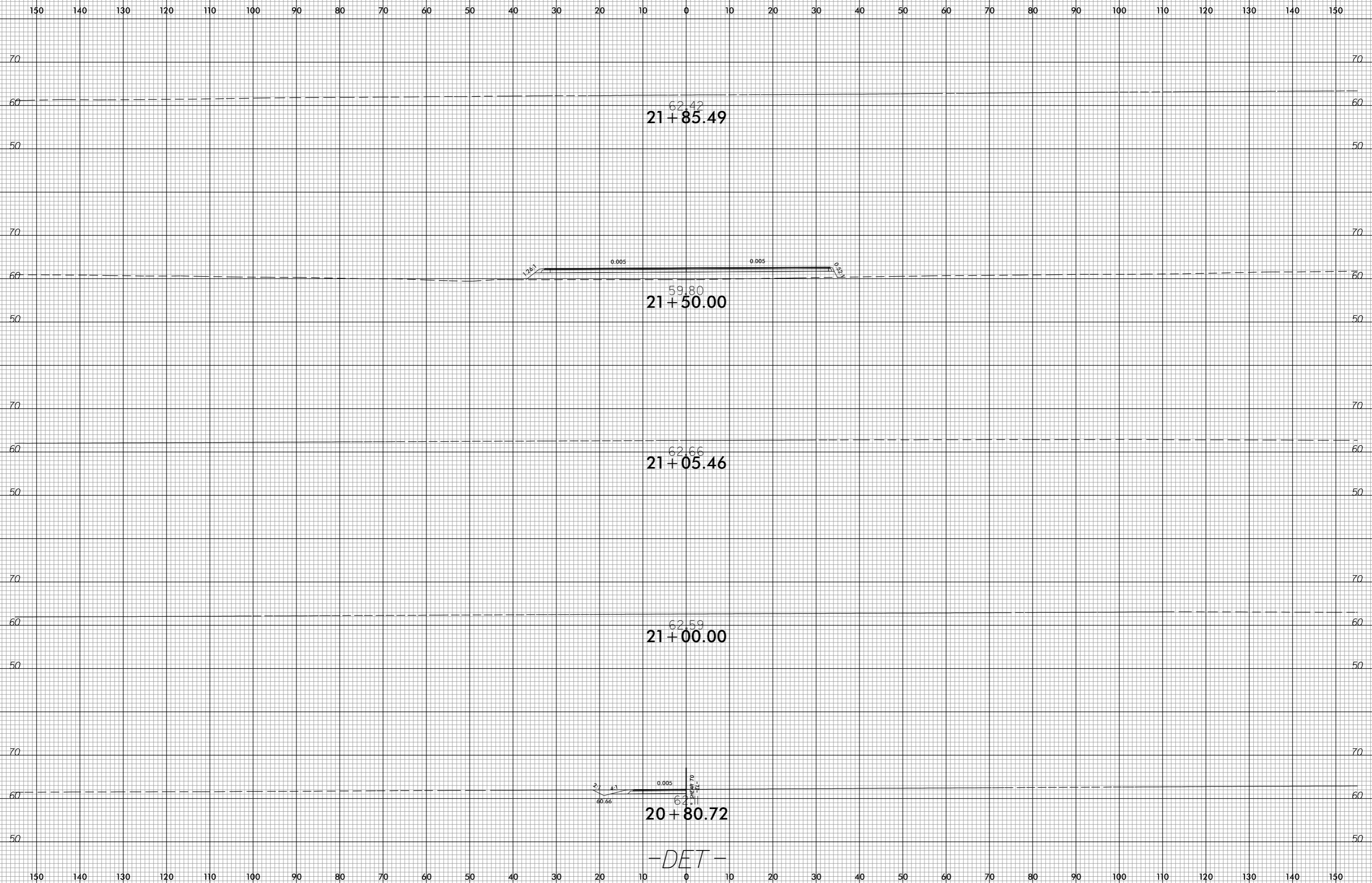

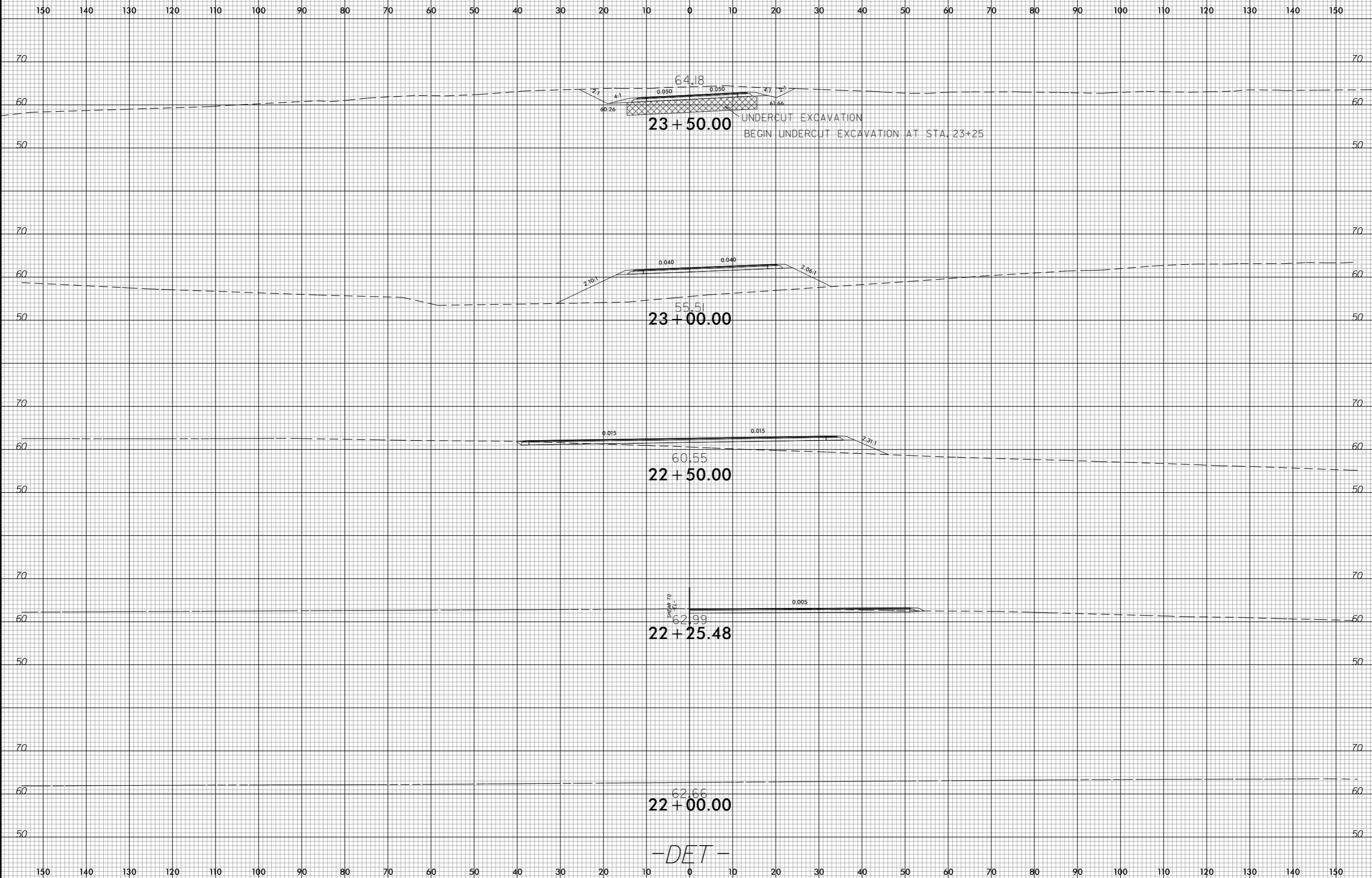

-DET-

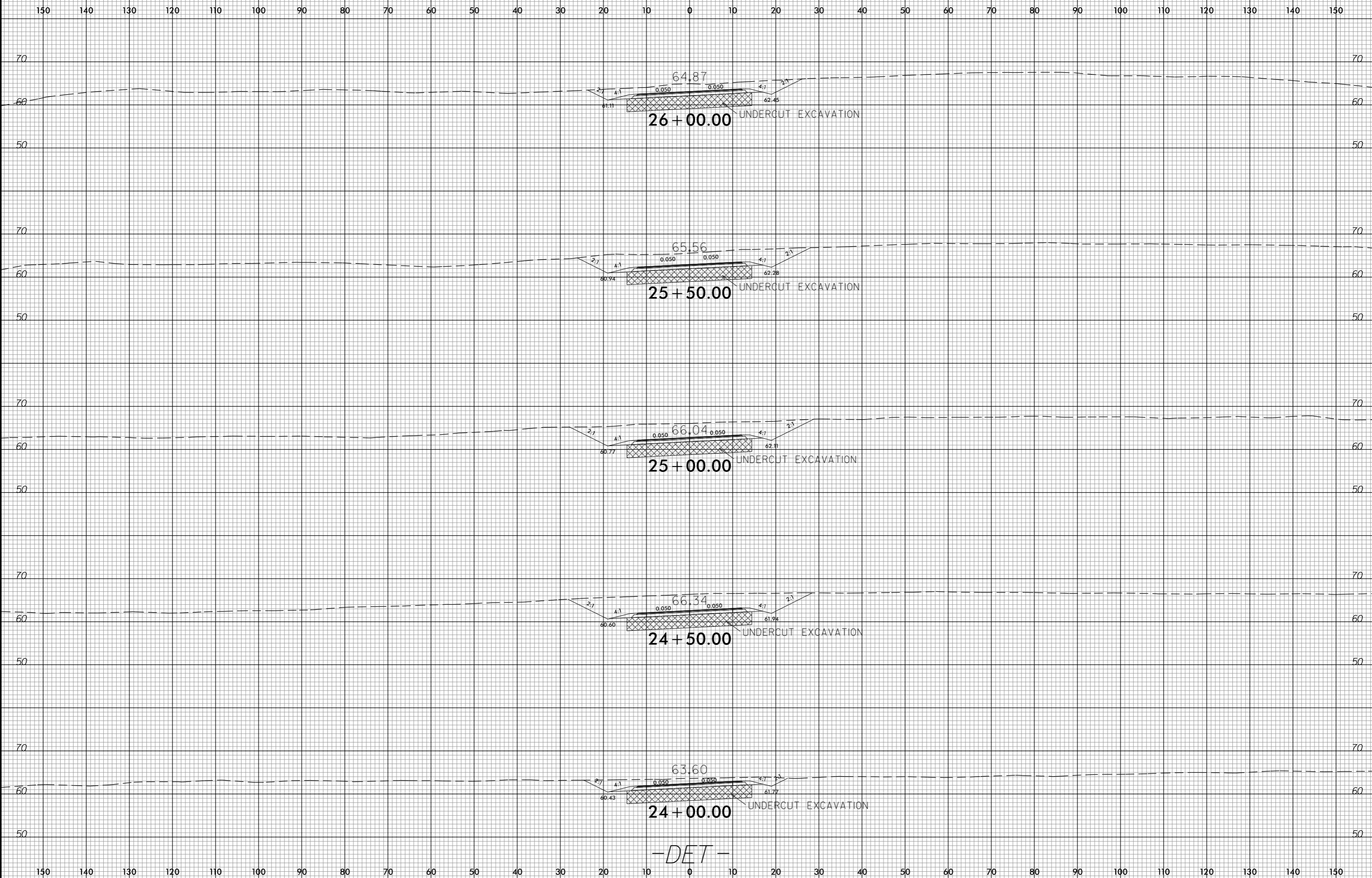

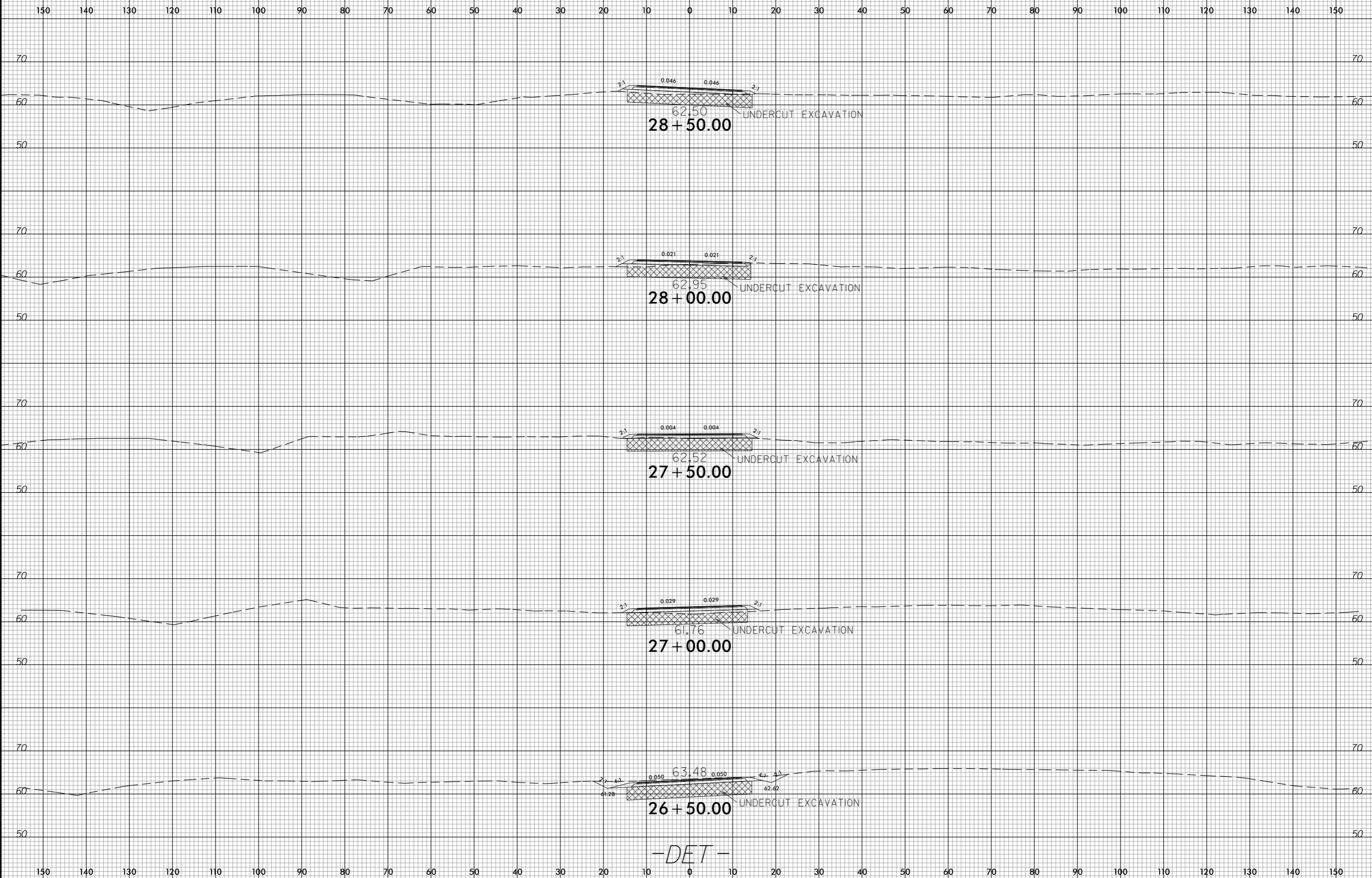

-DET-

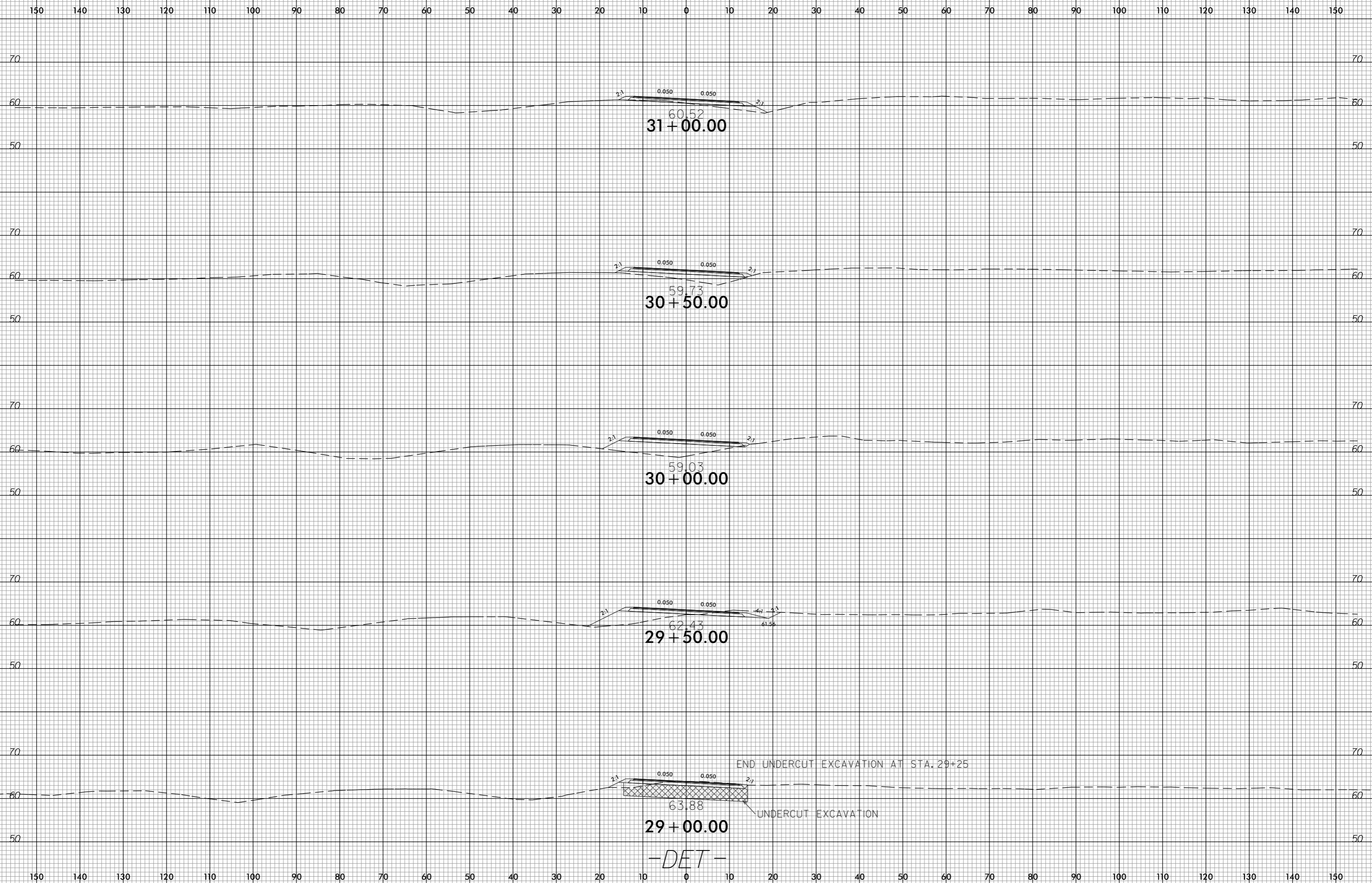

invalid expression
i:\2014\09\165749_rdy_xp1_DET.dgn
USER: CONRADAM

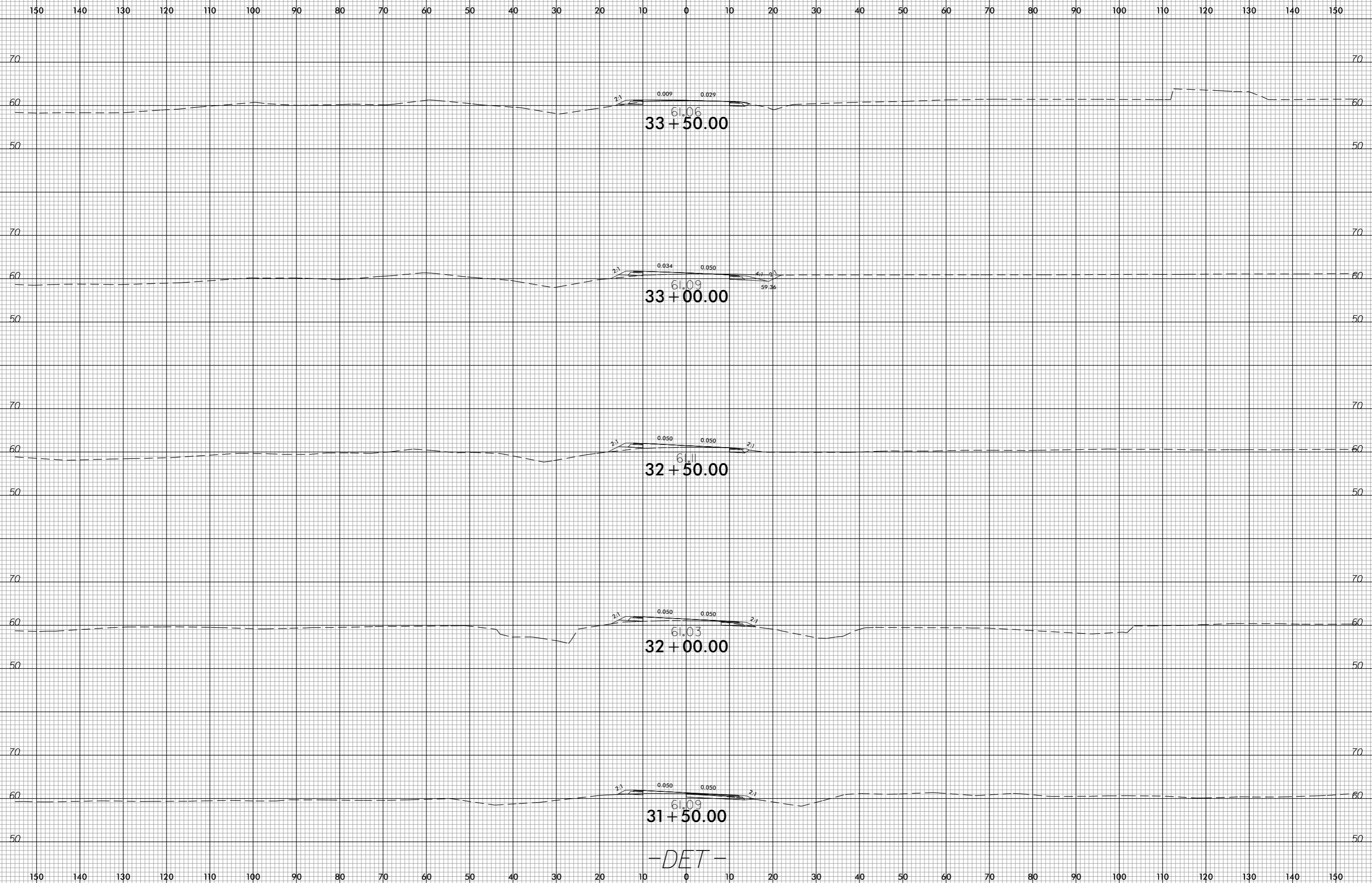

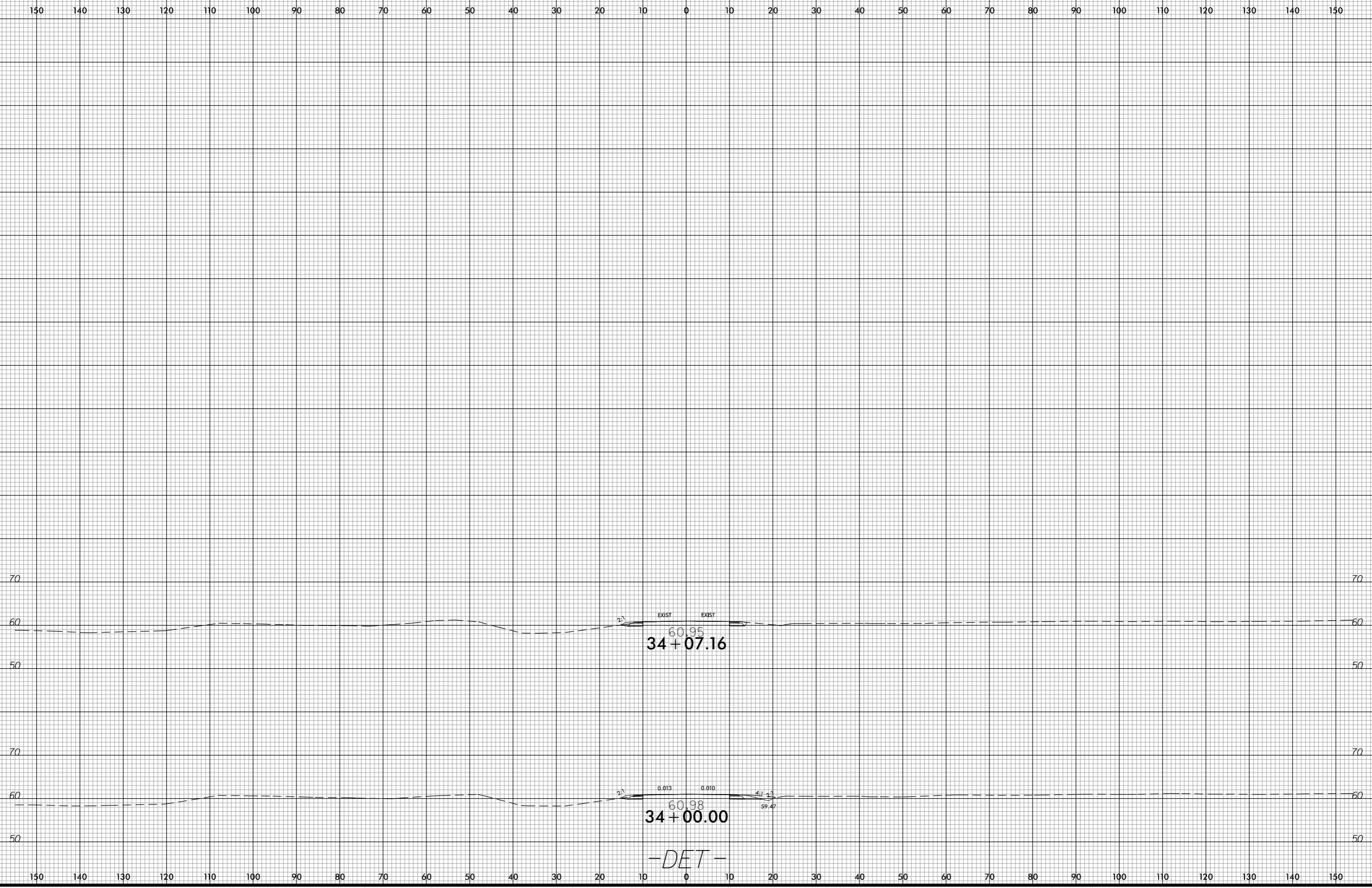

invalid expression
i:\d2\14\09\PR5749_rdy_xp1_DET.dgn
USER: CONRADAM

EXIST EXIST
60.95
34+07.16

EXIST
60.98
34+00.00

-DET-