

NOTES

CUT EXISTING ANCHOR BOLTS FLUSH TO THE TOP OF CONCRETE. BOLT ENDS SHALL BE COATED WITH AN APPROVED EPOXY PAINT.

THE CONTRACTOR SHALL CORE INTO EXISTING BENT CAP TO INSTALL 1 1/4" ANCHOR BOLTS. BOLTS SHALL BE ADHESIVELY ANCHORED, SEE STANDARD SPECIFICATIONS. CONTRACTOR SHALL SUBMIT PROPOSED ADHESIVE FOR APPROVAL. ADHESIVE FOR NEW ANCHOR BOLTS SHALL BE ON THE NCDOT APPROVED PRODUCT LIST, FOR THE PROPOSED USE.

EMBEDMENT DEPTH OF ANCHOR BOLT SHALL BE 9" OR THE DEPTH RECOMMENDED BY THE ADHESIVE MANUFACTURER TO ATTAIN PULL-OUT STRENGTH OF THE TEST LOAD GIVEN BELOW, WHICHEVER DEPTH IS GREATER.

FIELD TESTING IS NOT REQUIRED.

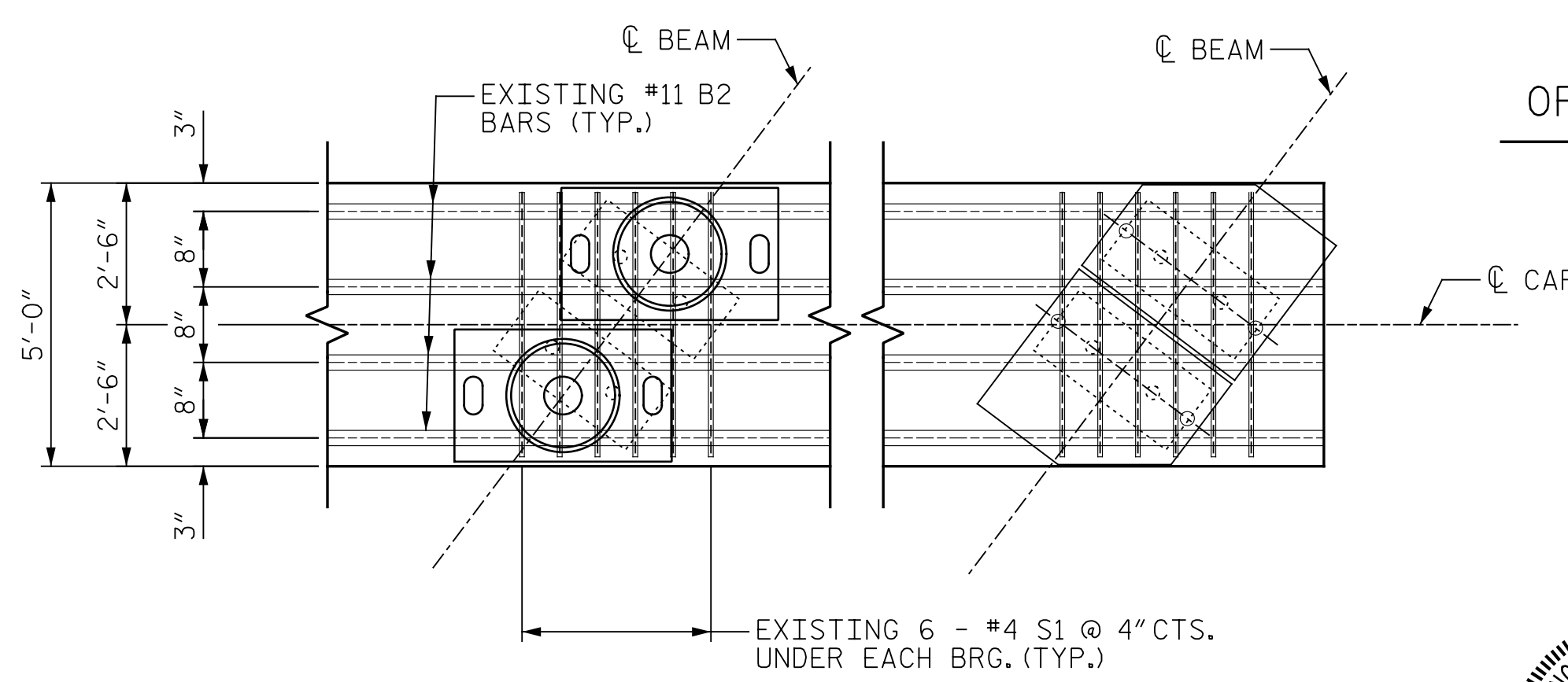
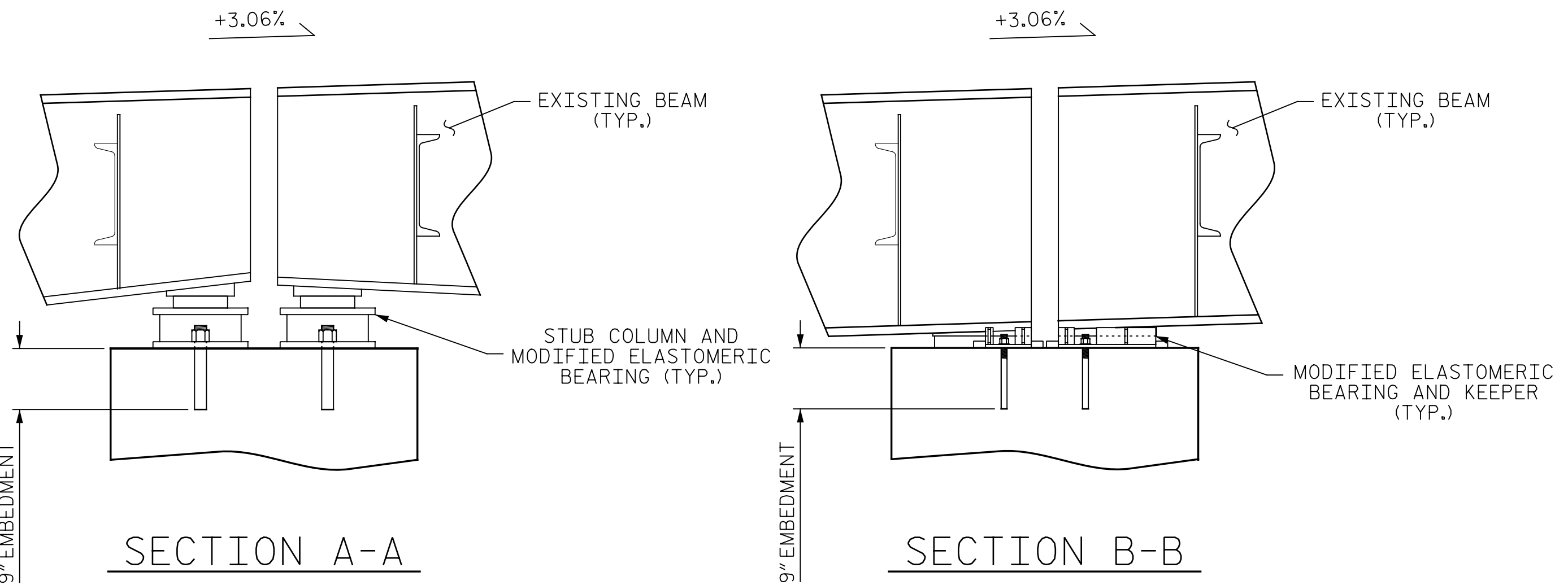
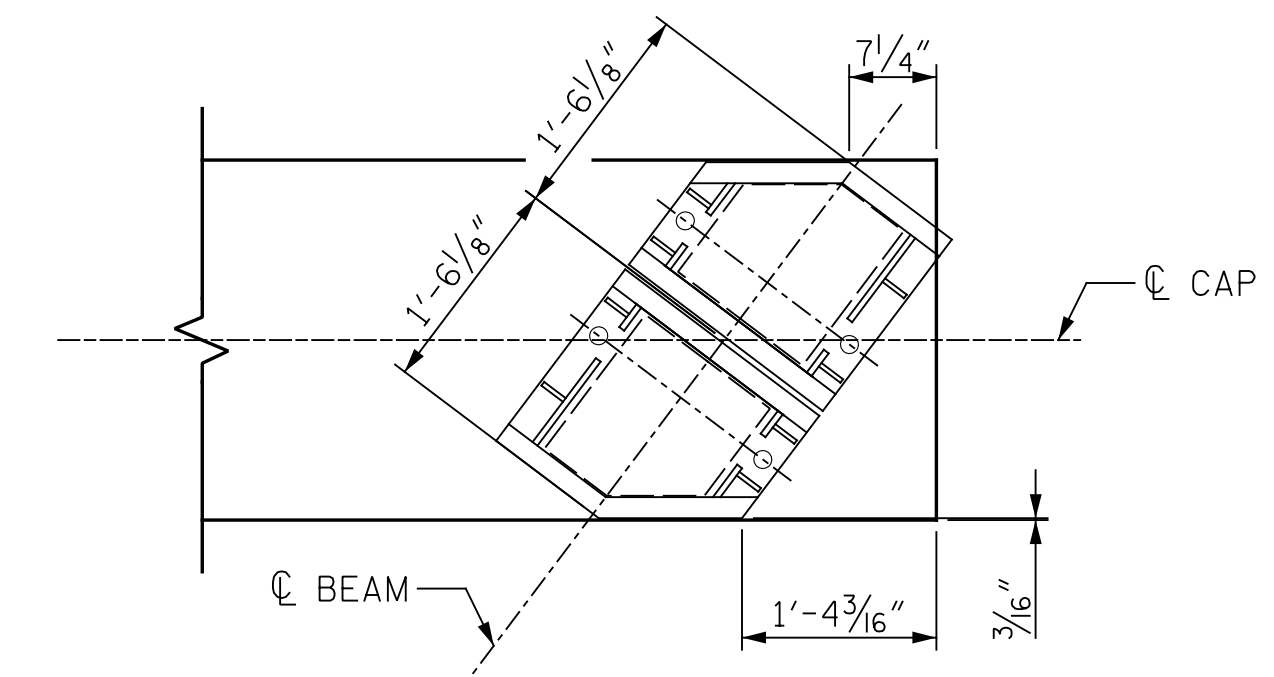
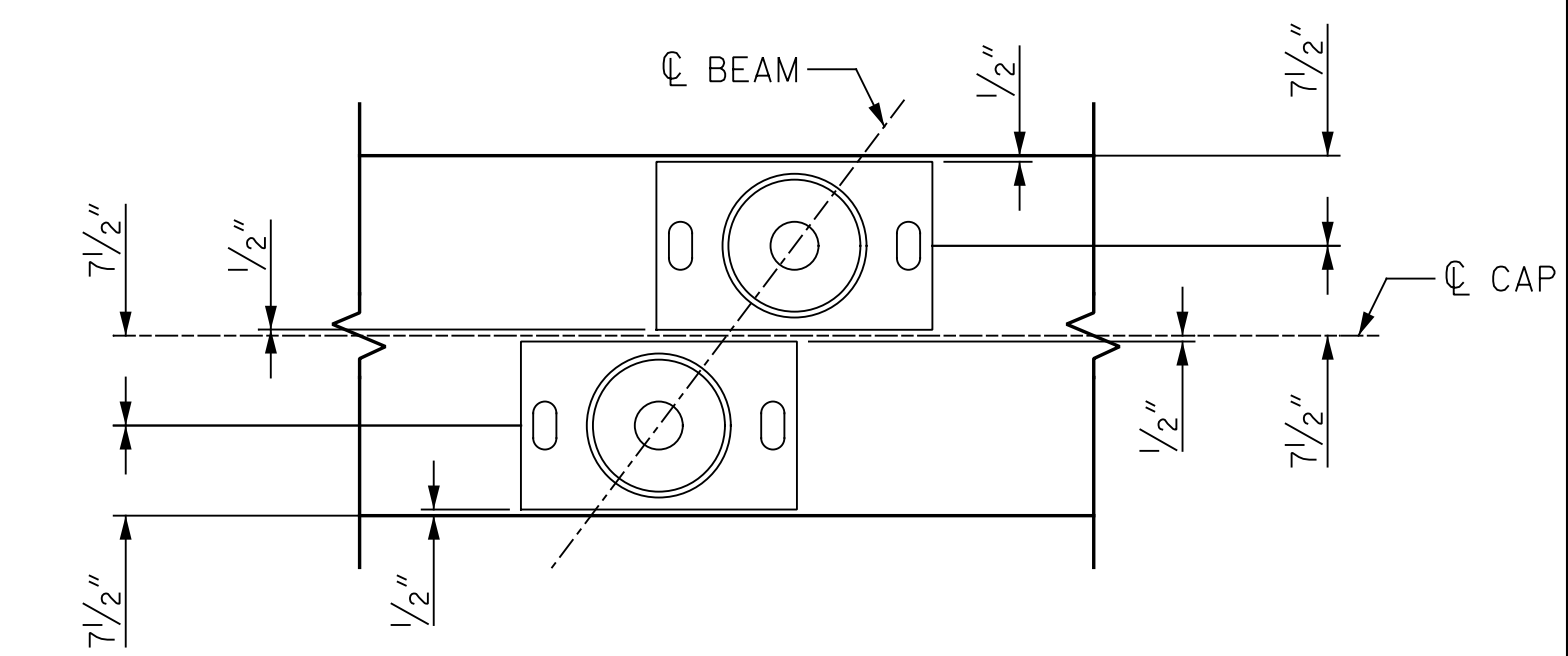

PROPOSED ANCHOR BOLTS ARE DETAILED TO CLEAR MAIN CAP BARS.

EXISTING #4 S1 BARS MAY BE CUT AS REQUIRED TO INSTALL ANCHOR BOLTS.



PROJECT NO. I-5889A
 BUNCOMBE COUNTY
 BRIDGE NO. 378

STATE OF NORTH CAROLINA
 DEPARTMENT OF TRANSPORTATION
 RALEIGH

BEARING LAYOUT DETAILS

REVISIONS					
NO.	BY:	DATE:	NO.	BY:	DATE:
1			3		
2			4		

SHEET NO. S-195
 TOTAL SHEETS 208

DRAWN BY: M.A. LEE DATE: 10/2017
 CHECKED BY: R. NELSON DATE: 10/2017

PLANS PREPARED BY:
Gannett Fleming
 Excellence Delivered As Promised

2610 Wycliff Road
 Suite 102
 Raleigh, NC 27607-3073
 (919) 420-7660
 NC Lic. No. F-0270

DOCUMENT NOT CONSIDERED FINAL UNLESS ALL SIGNATURES COMPLETED