

ANTICIPATED BEAM REPAIR LOCATIONS (CONTINUED)

SPAN	BEAM	LOCATION	REPAIR TYPE	*DIM "A"	DIM "B"	DIM "C"	DIM "D"	DIM "E"	DIM "F"
B	2	BENT 1	C	7"	-	-	-	-	-
B	2	BENT 1	C	7"	-	-	-	-	-
B	3	BENT 1	BE	6"	-	-	1'-8"	-	-
B	3	BENT 1	C	7"	-	-	-	-	-
B	3	BENT 1	C	7"	-	-	-	-	-
B	4	BENT 1	BE	6"	-	-	2'-0"	-	-
B	4	BENT 1	C	7"	-	-	-	-	-
B	4	BENT 1	C	7"	-	-	-	-	-
B	6	BENT 1	BE	2'-2"	1'-3"	8"	3'-2"	10'-10"	1'-4"
B	6	BENT 1	C	2'-3"	-	-	-	-	-
B	1	BENT 2	BE	2'-2"	1'-3"	6"	4'-1"	2'-1"	-
B	1	BENT 2	C	2'-3"	-	-	-	-	-
B	2	BENT 2	BE	6"	-	-	1'-6"	-	-
B	2	BENT 2	C	7"	-	-	-	-	-
B	2	BENT 2	C	7"	-	-	-	-	-
B	3	BENT 2	BE	6"	-	-	2'-0"	-	-
B	3	BENT 2	C	7"	-	-	-	-	-
B	3	BENT 2	C	7"	-	-	-	-	-
B	4	BENT 2	BE	9"	-	-	2'-0"	-	-
B	4	BENT 2	C	10"	-	-	-	-	-
B	4	BENT 2	C	10"	-	-	-	-	-
B	5	BENT 2	C	6"	-	-	-	-	-
B	5	BENT 2	C	6"	-	-	-	-	-
B	6	BENT 2	BE	2'-2"	1'-3"	6"	6'-7"	4'-7"	-
B	6	BENT 2	C	2'-3"	-	-	-	-	-
C	1	BENT 2	BE	2'-2"	1'-3"	6"	4'-0"	2'-0"	-
C	1	BENT 2	C	2'-3"	-	-	-	-	-
C	2	BENT 2	BE	8"	-	-	1'-6"	-	-
C	2	BENT 2	PW	6"	10"	-	-	-	-
C	2	BENT 2	C	9"	-	-	-	-	-
C	2	BENT 2	C	9"	-	-	-	-	-
C	3	BENT 2	BE	6"	-	-	1'-8"	-	-
C	3	BENT 2	C	7"	-	-	-	-	-
C	3	BENT 2	C	7"	-	-	-	-	-
C	4	BENT 2	BE	9"	-	-	3'-0"	-	-
C	4	BENT 2	C	10"	-	-	-	-	-
C	4	BENT 2	C	10"	-	-	-	-	-
C	5	BENT 2	C	7"	-	-	-	-	-
C	6	BENT 2	BE	2'-2"	1'-3"	6"	6'-11"	4'-11"	-
C	6	BENT 2	C	2'-3"	-	-	-	-	-

PROJECT NO. I-5889A
BUNCOMBE COUNTY
 BRIDGE NO. 374

SHEET 2 OF 2

- ① - BEAM NUMBER
- BE - BEAM END REPAIR
- P - PLATING REPAIR
- C - CONNECTOR PLATE REPAIR
- SD - STEEL DIAPHRAGM REPLACEMENT
- CD - CONCRETE DIAPHRAGM REPAIR

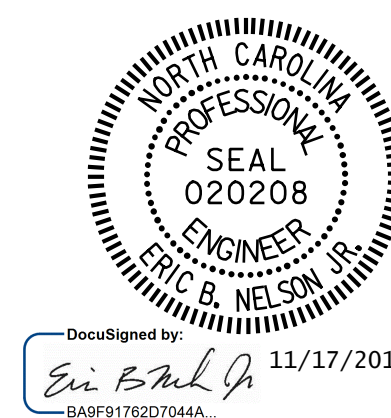

STATE OF NORTH CAROLINA DEPARTMENT OF TRANSPORTATION RALEIGH					
BEAM REPAIR LOCATIONS					
REVISIONS					SHEET NO. S-155
NO.	BY:	DATE:	NO.	BY:	DATE:
1			3		
2			4		
TOTAL SHEETS 208					

DRAWN BY : B.A.WHITE DATE : 10/2017
 CHECKED BY : R.NELSON DATE : 10/2017

PLANS PREPARED BY:
Gannett Fleming
 Excellence Delivered *As Promised*
 2610 Wycliff Road
 Suite 102
 Raleigh, NC 27607-3073
 (919) 420-7660
 NC Lic. No. F-0270

DOCUMENT NOT CONSIDERED
 FINAL UNLESS ALL
 SIGNATURES COMPLETED