

SPAN "A"

SPAN "B"

SPAN "C"

NOTE:
 PROFILE INFORMATION IS TAKEN FROM THE ORIGINAL PLANS AND THE ROUTINE INSPECTION REPORT DATED 10/22/2015.
 BRIDGE ORIENTATION CONFORMS TO EXISTING BRIDGE PLANS.

SCOPE OF WORK
 - STRUCTURAL STEEL REPAIRS
 - SUBSTRUCTURE REPAIRS TO END BENTS AND BENT CAPS
 - ZONE PAINTING

CONSTRUCTION SEQUENCE
 1.) REMOVE LEAD BASED PAINT IN AREAS RECEIVING STEEL REPAIRS AND PERFORM STRUCTURAL STEEL REPAIRS.
 2.) PERFORM ZONE PAINTING. BLAST CLEAN EXISTING BEARINGS AT ALL ZONE PAINTING LOCATIONS AND APPLY PAINT COATINGS
 3.) PERFORM SHOTCRETE REPAIRS TO SUBSTRUCTURE.

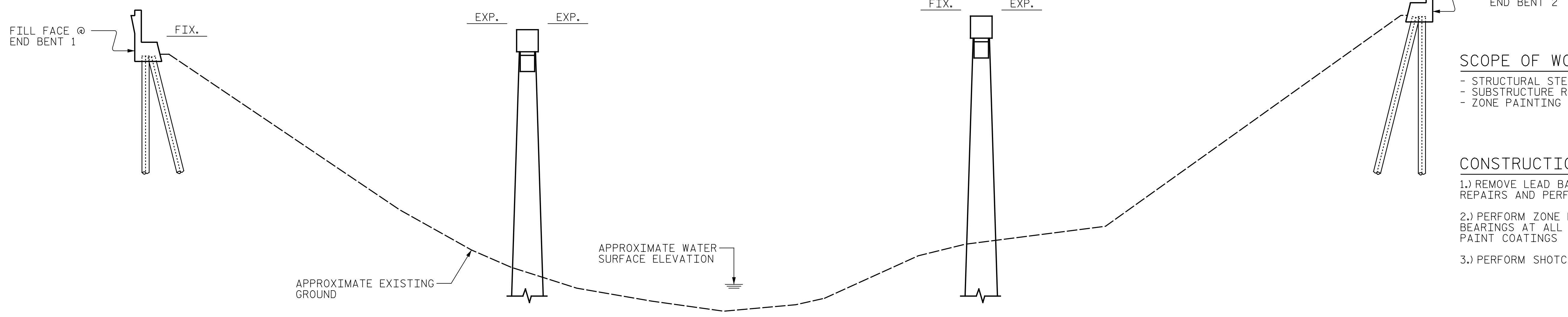

END BENT 1

BENT 1

BENT 2

END BENT 2

SECTION ALONG ϕ BRIDGE

I HEREBY CERTIFY THAT THIS STRUCTURE WAS REHABILITATED ACCORDING TO THESE PLANS OR AS NOTED HEREIN.
 RESIDENT ENGINEER _____ DATE _____

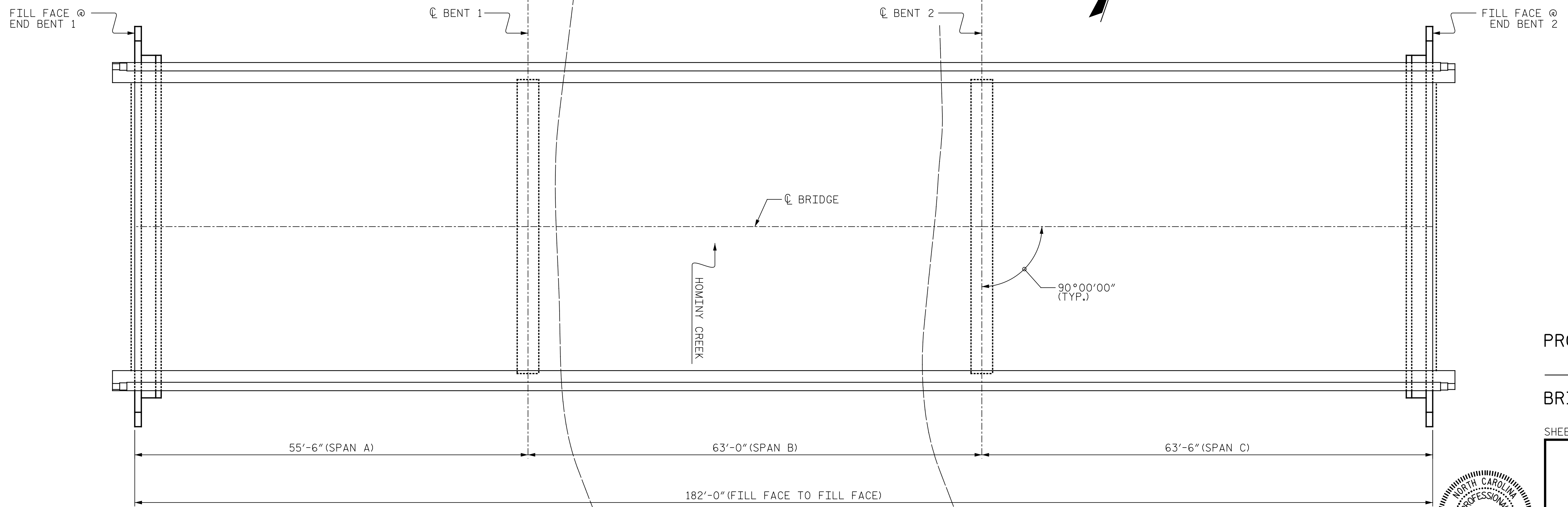

PLAN

(PILES NOT SHOWN FOR CLARITY)

PROJECT NO. I-5889A
BUNCOMBE COUNTY
 BRIDGE NO. 334

SHEET 1 OF 2

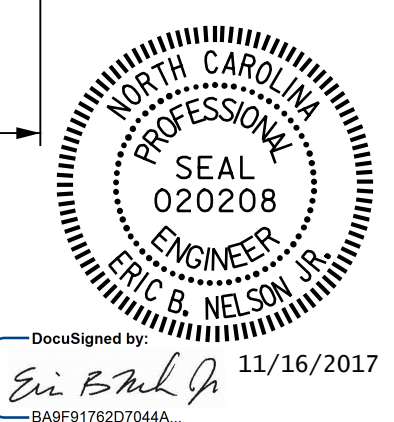

STATE OF NORTH CAROLINA
 DEPARTMENT OF TRANSPORTATION
 RALEIGH
 GENERAL DRAWING
 BRIDGE #334 ON I-40 EBL
 OVER HOMINY CREEK

REVISIONS				SHEET NO.	
NO.	BY:	DATE:	NO.	BY:	DATE:
1			3		
2			4		

TOTAL SHEETS: 208

DRAWN BY: M.A.LEE DATE: 9/2017
 CHECKED BY: R.NELSON DATE: 10/2017

PLANS PREPARED BY:
Gannett Fleming
 Excellence Delivered *As Promised*
 2610 Wycliff Road
 Suite 102
 Raleigh, NC 27607-3073
 (919) 420-7660
 NC Lic. No. F-0270

DOCUMENT NOT CONSIDERED FINAL UNLESS ALL SIGNATURES COMPLETED