DocuSign Envelope ID: 759ABA0A-A299-45D6-A8B7-15793C254B03

PROJECT REFERENCE NO.	SHEET NO.
U-5315 A&B	UC-5

DOCUMENT NOT CONSIDERED FINAL UNLESS ALL SIGNATURES COMPLETED

NORTH CAROLINA PROFESSIONAL SEAL ENGINEER HOWARD T. WOODALL, III
DocuSigned by: Howard T. Woodall, III
CB3C2C2C0D0D4EE...
8/10/2017

UTILITY CONSTRUCTION PLANS

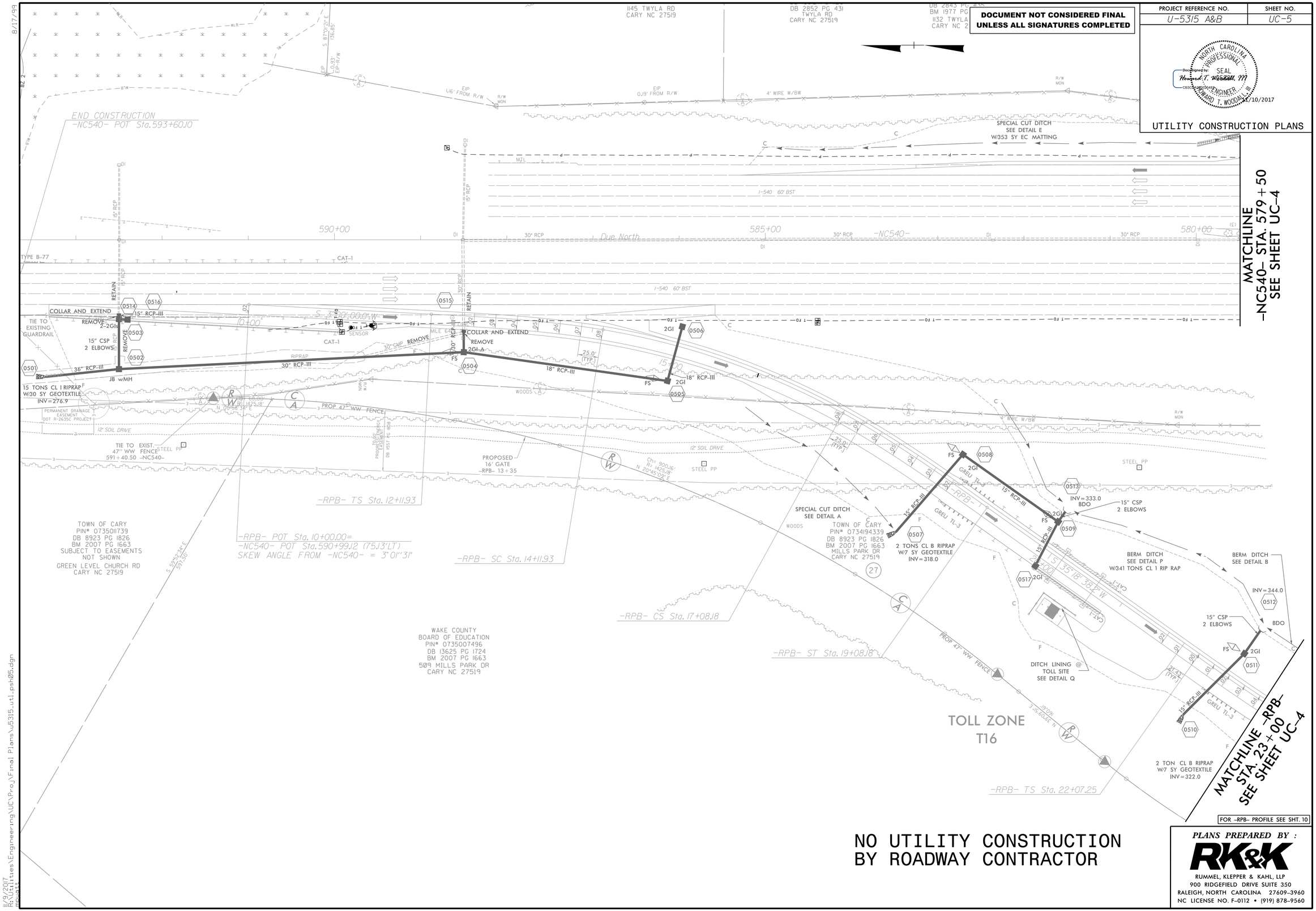

FOR -RPB- PROFILE SEE SHT. 10

NO UTILITY CONSTRUCTION
BY ROADWAY CONTRACTOR

PLANS PREPARED BY :

RK&K

RUMMEL, KLEPPER & KAHL, LLP
900 RIDGEFIELD DRIVE SUITE 350
RALEIGH, NORTH CAROLINA 27609-3960
NC LICENSE NO. F-0112 • (919) 878-9560

8/17/99
8/9/2017
R:\Utilities\Engineering\UC\Proj\Final Plans\u5315_ut1.pshb05.dgn
mpilot