DocuSign Envelope ID: D163CF38-9877-4E86-8F4F-542EF53B361A

| TIP NO. | SHEET NO. |
|---|---|
| U-5315 A&B | SIGN-11 |

APPROVED: _____

DATE: _____

SEAL

NORTH CAROLINA PROFESSIONAL SEAL 036073 ENGINEER BARRY L. BRANDT

DocuSigned by: Barry Brandt 11/13/2017

**DOCUMENT NOT CONSIDERED FINAL UNLESS ALL SIGNATURES COMPLETED**

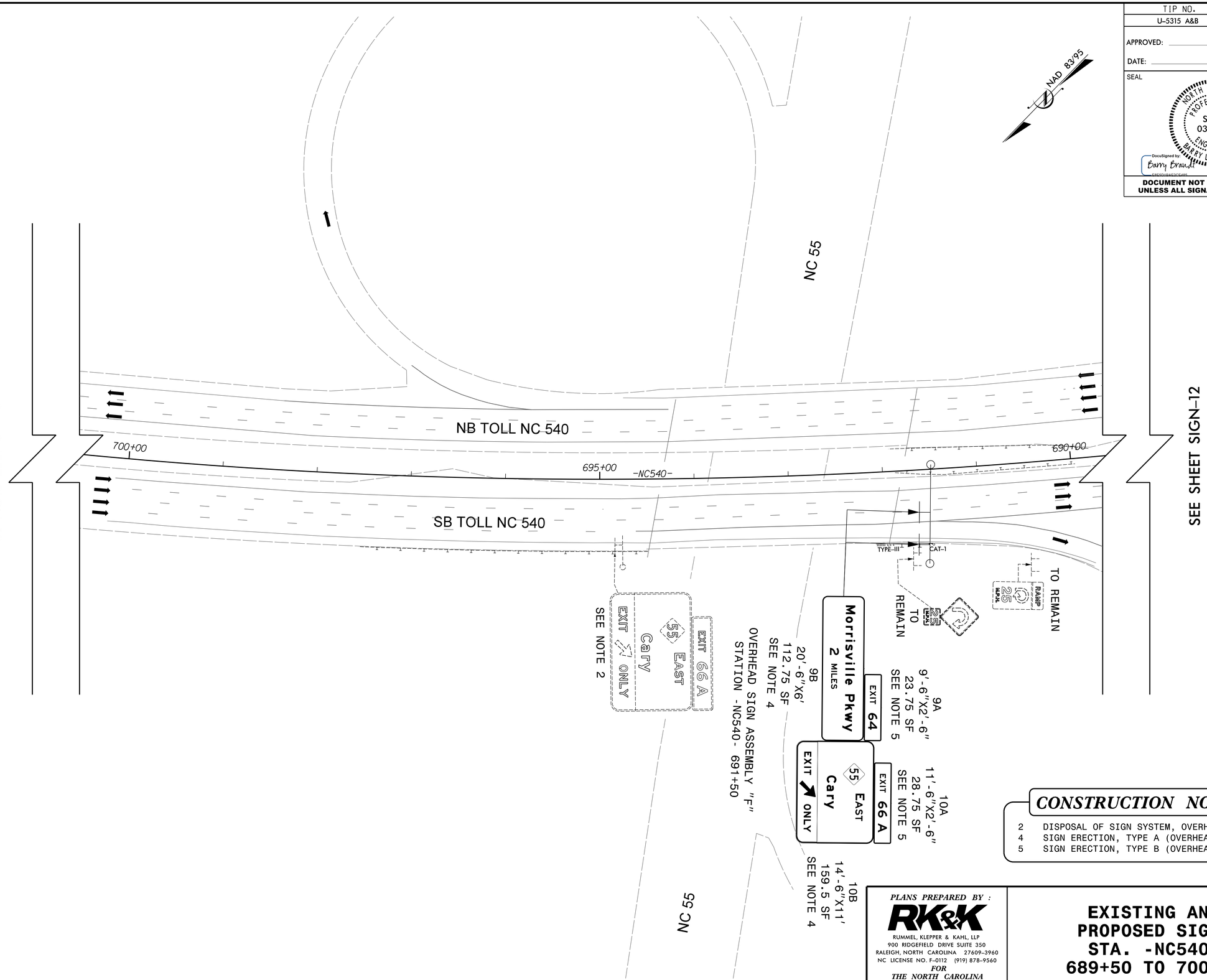


## CONSTRUCTION NOTES

2 DISPOSAL OF SIGN SYSTEM, OVERHEAD
4 SIGN ERECTION, TYPE A (OVERHEAD)
5 SIGN ERECTION, TYPE B (OVERHEAD)

*PLANS PREPARED BY :*

RK&K

RUMMEL, KLEPPER & KAHL, LLP
900 RIDGEFIELD DRIVE SUITE 350
RALEIGH, NORTH CAROLINA 27609-3960
NC LICENSE NO. F-0112 (919) 878-9560
*FOR*
*THE NORTH CAROLINA TURNPIKE AUTHORITY*

# EXISTING AND PROPOSED SIGNS STA. -NC540- 689+50 TO 700+50

10/13/2017
R:\Traffic\Signing\CADD\Signing Layout Plans\Pages\u5315_sgn_S-11.dgn
NJM