DocuSign Envelope ID: C4CAD650-DBFA-4EA2-838C-20969F3DDC90

TIP NO.	SHEET NO.
U-5315 A&B	PMP-4

APPROVED: DocuSigned by: C. Byron Holden 66B7E2D8CD6B449...

DATE: 11/11/2017

SEAL

NORTH CAROLINA PROFESSIONAL SEAL 033753 ENGINEER C. BYRON HOLDEN

DOCUMENT NOT CONSIDERED FINAL UNLESS ALL SIGNATURES COMPLETED

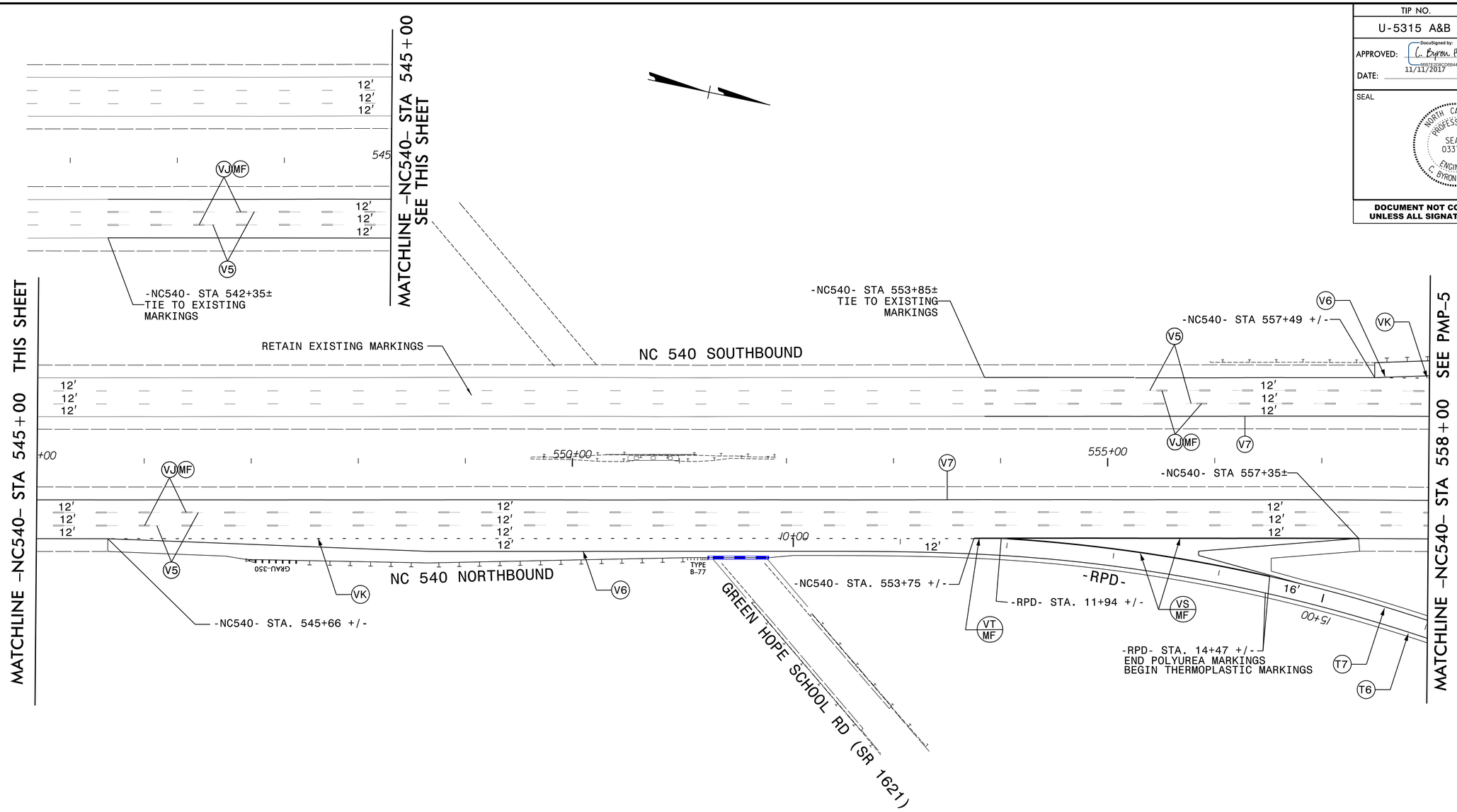

PLANS PREPARED BY:
RK&K
RUMMEL, KLEPPER & KAHL, LLP
900 RIDGEFIELD DRIVE, SUITE 350
RALEIGH, NORTH CAROLINA 27609
NC LICENSE NO. F-0112
1-888-521-4455 OR 919-878-9560

11/9/2017
u5315_pmp_psh04.dgn
dsears

PAVEMENT MARKING DETAIL