

**This electronic collection of documents is provided
for the convenience of the user
and is Not a Certified Document –**

**The documents contained herein were originally issued
and sealed by the individuals whose names and license
numbers appear on each page, on the dates appearing
with their signature on that page.**

**This file or an individual page
shall not be considered a certified document.**

STATE OF NORTH CAROLINA
DIVISION OF HIGHWAYS

TRANSPORTATION MANAGEMENT PLAN

ROBESON COUNTY

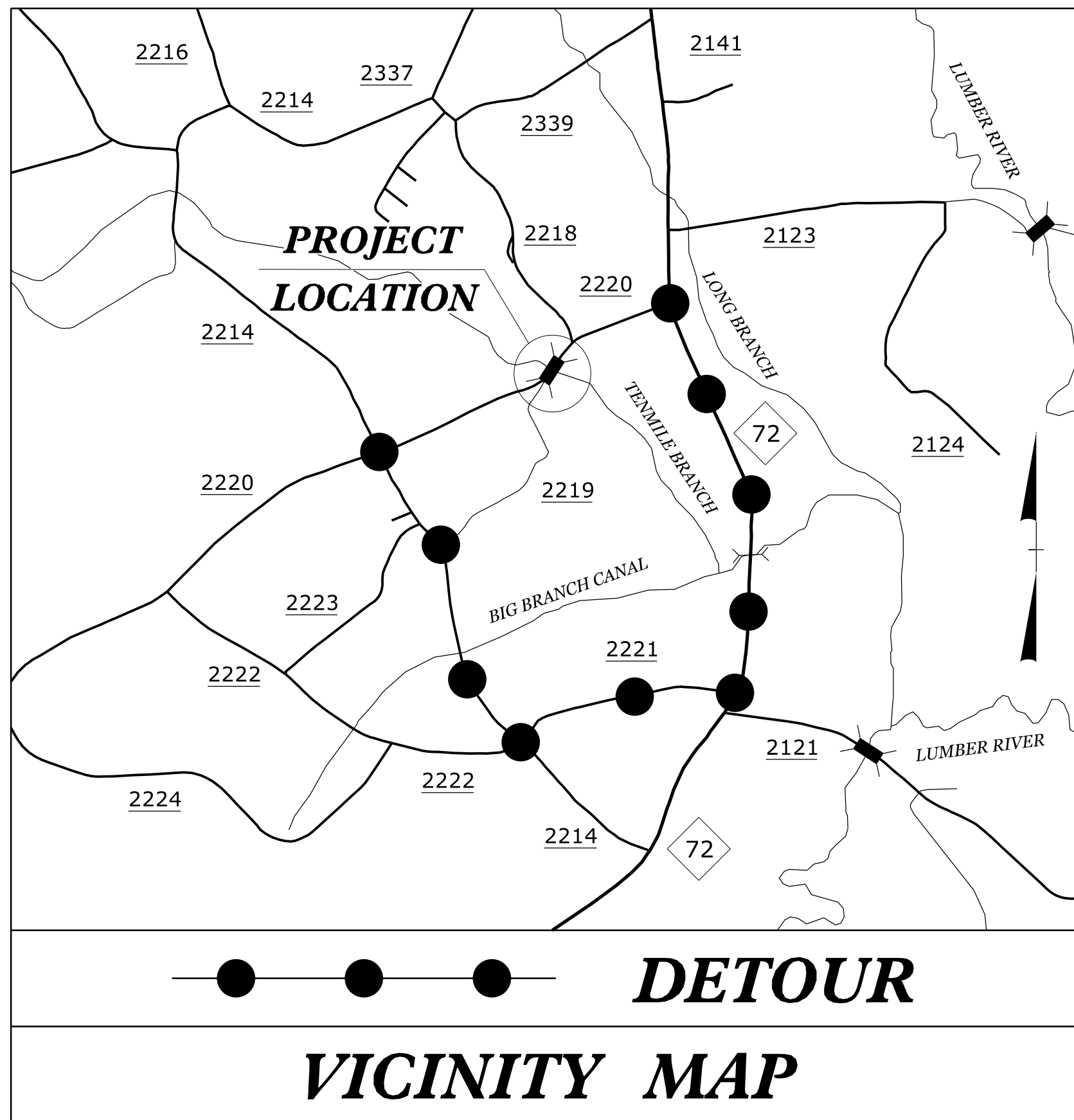
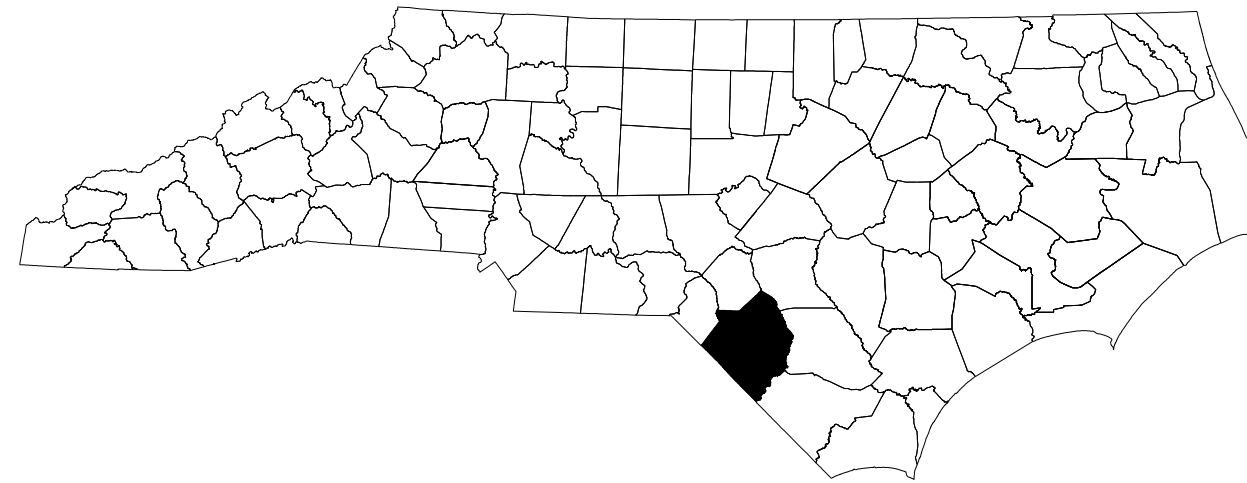

**LOCATION: REPLACE BRIDGE 78 OVER TENMILE BRANCH
ON SR 2220 (N. BROADRIDGE ROAD)**

ATKINS 1616 EAST MILLBROOK ROAD, SUITE 160
RALEIGH, NORTH CAROLINA 27609
(919) 876-6888 NCBEEES #F-0326

INDEX OF SHEETS

SHEET NO.	TITLE
TMP-1	TITLE SHEET, VICINITY MAP, AND INDEX OF SHEETS
TMP-1A	LIST OF APPLICABLE ROADWAY STANDARD DRAWINGS, LEGEND, AND MANAGEMENT STRATEGIES
TMP-1B	GENERAL NOTES AND PHASING
TMP-2	SPECIAL SIGN DESIGN
TMP-3	TEMPORARY TRAFFIC CONTROL - OFF-SITE DETOUR AND DETOUR SIGNS

SHEET NO.

TMP-1

16-AUG-2017 10:32:00 AM C:\Users\johnc\Documents\TrafficControl\TCP\B-5334 TCP 01.dgn

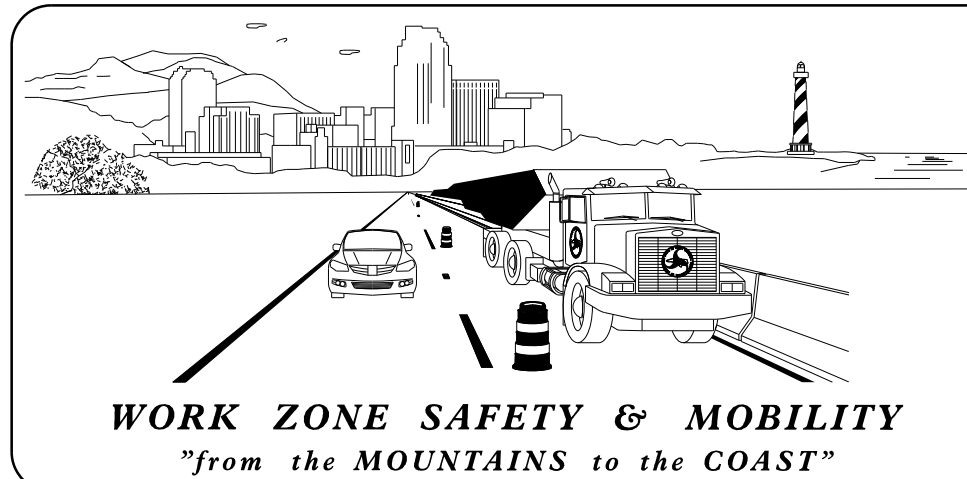

N.C.D.O.T. WORK ZONE TRAFFIC CONTROL
1561 MAIL SERVICE CENTER (MSC) RALEIGH, NC 27699-1561
750 N. GREENFIELD PARKWAY, GARNER, NC 27529 (DELIVERY)
PHONE: (919) 814-5000 FAX: (919) 711-2745

DR. J. HUMMER, P.E. STATE TRAFFIC MANAGEMENT ENGINEER
J. STEVE KITE, P.E. TRAFFIC CONTROL PROJECT ENGINEER
MATT SPRINGER, P.E. TRAFFIC CONTROL PROJECT DESIGN ENGINEER
_____ TRAFFIC CONTROL DESIGN ENGINEER

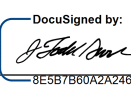

**DOCUMENT NOT CONSIDERED FINAL
UNLESS ALL SIGNATURES COMPLETED**

APPROVED: 

DATE: 8/16/2017

SEAL

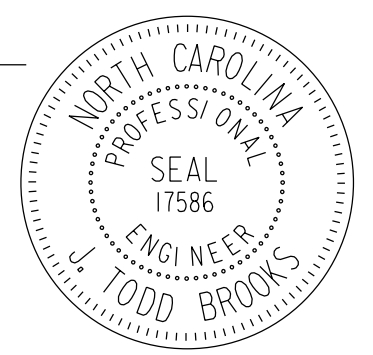

TIP PROJECT: B-5334

ROADWAY STANDARD DRAWINGS

THE FOLLOWING ROADWAY STANDARDS AS SHOWN IN "ROADWAY STANDARD DRAWINGS" - PROJECT SERVICES UNIT - N.C. DEPARTMENT OF TRANSPORTATION - RALEIGH, N.C., DATED JANUARY 2012 ARE APPLICABLE TO THIS PROJECT AND BY REFERENCE HEREBY ARE CONSIDERED A PART OF THESE PLANS:

<u>STD. NO.</u>	<u>TITLE</u>
1101.01	WORK ZONE ADVANCE WARNING SIGNS
1101.02	TEMPORARY LANE CLOSURES
1101.03	TEMPORARY ROAD CLOSURES
1101.11	TRAFFIC CONTROL DESIGN TABLES
1110.01	STATIONARY WORK ZONE SIGNS
1110.02	PORTABLE WORK ZONE SIGNS
1130.01	DRUM
1135.01	CONES
1145.01	BARRICADES
1150.01	FLAGGING DEVICES
1180.01	SKINNY-DRUM
1205.01	PAVEMENT MARKINGS - LINE TYPES AND OFFSETS
1205.02	PAVEMENT MARKINGS - TWO-LANE AND MULTI-LANE ROADWAYS
1205.04	PAVEMENT MARKINGS - INTERSECTIONS
1205.12	PAVEMENT MARKINGS - BRIDGES

LEGEND

GENERAL

- DIRECTION OF TRAFFIC FLOW
- DIRECTION OF PEDESTRIAN TRAFFIC FLOW
- EXIST. PVMT.
- NORTH ARROW
- PROPOSED PVMT.
- TEMP. SHORING (LOCATION PURPOSES ONLY)

WORK AREA

REMOVAL

PAVEMENT MARKINGS

- EXISTING LINES
- TEMPORARY LINES

TRAFFIC CONTROL DEVICES

- BARRICADE (TYPE III)
- CONE
- DRUM SKINNY DRUM TUBULAR MARKER
- TEMPORARY CRASH CUSHION
- FLASHING ARROW BOARD
- FLAGGER
- LAW ENFORCEMENT
- TRUCK MOUNTED ATTENUATOR (TMA)
- CHANGEABLE MESSAGE SIGN

TEMPORARY SIGNING

- PORTABLE SIGN
- STATIONARY SIGN
- STATIONARY OR PORTABLE SIGN

MANAGEMENT STRATEGIES

UTILIZE AN OFF-SITE DETOUR TO REPLACE EXISTING BRIDGE AND ROADWAY ON -L- AT EACH APPROACH OF THE PROPOSED BRIDGE BETWEEN STA. 14+15+/- AND STA. 19+50 AWAY FROM TRAFFIC.

UTILIZE FLAGGING AND TEMPORARY LANE CLOSURES FOR THE CONSTRUCTION OF PROPOSED ROADWAY ON -L- BETWEEN STA. 13+00 AND STA. 14+15+/-, RETURNING EXISTING TRAFFIC TO A 2-LANE, 2-WAY PATTERN AT THE END OF EACH WORK DAY.

16-AUG-2017 10:32
 U:\Projects\1610101\Traffic\TrafficControl\TCP\B-5334 TCP 01A.dgn
 592\Traffic\TrafficControl\TCP\B-5334 TCP 01A.dgn
 B-5334 TMP Bridge Replace
 TMP\00053592 - B-5334 TMP Bridge Replace
 Bridges
 Curr\NCDOT 10 Bridges
 AT DUS300019

ATKINS 1616 EAST MILLBROOK ROAD, SUITE 160
 RALEIGH, NORTH CAROLINA 27609
 (919) 876-6888 NCBEES #F-0326

APPROVED:
 DATE: 8/16/2017

SEAL

**DOCUMENT NOT CONSIDERED FINAL
 UNLESS ALL SIGNATURES COMPLETED**

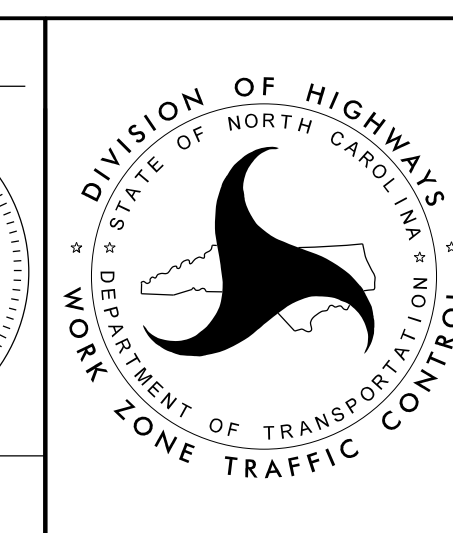

**ROADWAY STANDARD
 DRAWINGS, LEGEND &
 MANAGEMENT STRATEGIES**

GENERAL NOTES

CHANGES MAY BE REQUIRED WHEN PHYSICAL DIMENSIONS IN THE DETAIL DRAWINGS, STANDARD DETAILS AND ROADWAY DETAILS ARE NOT ATTAINABLE TO MEET FIELD CONDITIONS OR RESULT IN DUPLICATE OR UNDESIRE OVERLAPPING OF DEVICES. MODIFICATION MAY INCLUDE: MOVING, SUPPLEMENTING, COVERING, OR REMOVAL OF DEVICES AS DIRECTED BY THE ENGINEER.

THE FOLLOWING GENERAL NOTES APPLY AT ALL TIMES FOR THE DURATION OF THE CONSTRUCTION PROJECT EXCEPT WHEN OTHERWISE NOTED IN THE PLAN OR DIRECTED BY THE ENGINEER.

TRAFFIC PATTERN ALTERATIONS

A) NOTIFY THE ENGINEER AT LEAST ONE (1) MONTH PRIOR TO ANY TRAFFIC PATTERN ALTERATION.

LANE AND SHOULDER CLOSURE REQUIREMENTS

B) REMOVE LANE CLOSURE DEVICES FROM THE LANE WHEN WORK IS NOT BEING PERFORMED BEHIND THE LANE CLOSURE OR WHEN A LANE CLOSURE IS NO LONGER NEEDED OR AS DIRECTED BY THE ENGINEER.

C) WHEN PERSONNEL AND/OR EQUIPMENT ARE WORKING WITHIN 15 FT OF AN OPEN TRAVEL LANE, CLOSE THE NEAREST OPEN SHOULDER USING ROADWAY STANDARD DRAWING NO. 1101.04 UNLESS THE WORK AREA IS PROTECTED BY BARRIER OR GUARDRAIL OR A LANE CLOSURE IS INSTALLED.

D) WHEN PERSONNEL AND/OR EQUIPMENT ARE WORKING ON THE SHOULDER ADJACENT TO AN UNDIVIDED FACILITY AND WITHIN 5 FT OF AN OPEN TRAVEL LANE, CLOSE THE NEAREST OPEN TRAVEL LANE USING ROADWAY STANDARD DRAWING NO. 1101.02 UNLESS THE WORK AREA IS PROTECTED BY BARRIER OR GUARDRAIL.

E) WHEN PERSONNEL AND/OR EQUIPMENT ARE WORKING WITHIN A LANE OF TRAVEL OF AN UNDIVIDED OR DIVIDED FACILITY, CLOSE THE LANE ACCORDING TO THE TRAFFIC CONTROL PLANS, ROADWAY STANDARD DRAWINGS, OR AS DIRECTED BY THE ENGINEER. CONDUCT THE WORK SO THAT ALL PERSONNEL AND/OR EQUIPMENT REMAIN WITHIN THE CLOSED TRAVEL LANE.

F) DO NOT WORK SIMULTANEOUSLY WITHIN 15 FT ON BOTH SIDES OF AN OPEN TRAVELWAY, RAMP, OR LOOP WITHIN THE SAME LOCATION UNLESS PROTECTED WITH GUARDRAIL OR BARRIER.

PAVEMENT EDGE DROP OFF REQUIREMENTS

G) BACKFILL AT A 6:1 SLOPE UP TO THE EDGE AND ELEVATION OF EXISTING PAVEMENT IN AREAS ADJACENT TO AN OPENED TRAVEL LANE THAT HAS AN EDGE OF PAVEMENT DROP-OFF AS FOLLOWS:

BACKFILL DROP-OFFS THAT EXCEED 2 INCHES ON ROADWAYS WITH POSTED SPEED LIMITS OF 45 MPH OR GREATER.

BACKFILL DROP-OFFS THAT EXCEED 3 INCHES ON ROADWAYS WITH POSTED SPEED LIMITS LESS THAN 45 MPH.

BACKFILL WITH SUITABLE COMPACTED MATERIAL, AS APPROVED BY THE ENGINEER, AT NO EXPENSE TO THE DEPARTMENT.

H) DO NOT EXCEED A DIFFERENCE OF 2 INCHES IN ELEVATION BETWEEN OPEN LANES OF TRAFFIC FOR NOMINAL LIFTS OF 1.5 INCHES. INSTALL ADVANCE WARNING "UNEVEN LANES" SIGNS (W8-11) 100 FT IN ADVANCE AND A MINIMUM OF EVERY HALF MILE THROUGHOUT THE UNEVEN AREA.

TRAFFIC PATTERN ALTERATIONS

I) NOTIFY THE ENGINEER ONE (1) MONTH PRIOR TO ANY TRAFFIC PATTERN ALTERATION.

SIGNING

J) PROVIDE SIGNING AND DEVICES REQUIRED TO CLOSE THE ROAD ACCORDING TO THE ROADWAY STANDARD DRAWINGS AND TRAFFIC CONTROL PLANS.

PROVIDE SIGNING REQUIRED FOR THE OFF-SITE DETOUR ROUTE AS SHOWN IN THE TRAFFIC CONTROL PLANS.

K) COVER OR REMOVE ALL SIGNS AND DEVICES REQUIRED TO CLOSE THE ROAD WHEN ROAD CLOSURE IS NOT IN OPERATION.

COVER OR REMOVE ALL SIGNS AND DEVICES REQUIRED FOR THE OFF-SITE DETOUR WHEN THE DETOUR IS NOT IN OPERATION.

L) ENSURE ALL NECESSARY SIGNING IS IN PLACE PRIOR TO ALTERING ANY TRAFFIC PATTERN.

TRAFFIC CONTROL DEVICES

M) WHEN LANE CLOSURES ARE NOT IN EFFECT SPACE CHANNELIZING DEVICES IN WORK AREAS NO GREATER IN FEET THAN TWICE THE POSTED SPEED LIMIT (MPH) EXCEPT, 10 FT ON-CENTER IN RADII, AND 3 FT OFF THE EDGE OF AN OPEN TRAVELWAY. REFER TO STANDARD SPECIFICATIONS FOR ROADS AND STRUCTURES SECTIONS 1130 (DRUMS), 1135 (CONES) AND 1180 (SKINNY DRUMS) FOR ADDITIONAL REQUIREMENTS.

N) PLACE TYPE III BARRICADES, WITH "ROAD CLOSED" SIGN R11-2 ATTACHED, OF SUFFICIENT LENGTH TO CLOSE ENTIRE ROAD. PAVEMENT MARKINGS AND MARKERS

PAVEMENT MARKINGS

O) TIE PROPOSED PAVEMENT MARKING LINES TO EXISTING PAVEMENT MARKING LINES.

P) REMOVE/REPLACE ANY CONFLICTING/DAMAGED PAVEMENT MARKINGS.

PHASING

STEP 1: INSTALL ALL DETOUR SIGNING KEEPING SIGNS COVERED (SEE SHEET TMP-3)

STEP 2: USING ROADWAY STANDARD DRAWING 1101.03, SHEET 1 OF 9, CLOSE SR 2220 (N. BROADRIDGE RD.) TO TRAFFIC BETWEEN SR 2219 (FOWLER RD.) AND SR 2218 (WILTON DR.), UNCOVER ALL DETOUR SIGNING AND SHIFT TRAFFIC TO DETOUR (SEE SHEET TMP-3).

STEP 3: AWAY FROM TRAFFIC, BEGIN THE FOLLOWING:

- REMOVAL AND REPLACEMENT OF THE SR 2220 (N. BROADRIDGE RD.) EXISTING BRIDGE
- CONSTRUCTION OF SR 2220 (N. BROADRIDGE RD.) BETWEEN -L- STA 14+15+/- AND -L- STA 19+50.
- CONSTRUCTION OF SR 2219 (FOWLER RD.) BETWEEN -Y1- STA. 10+00+/- AND -Y1- STA. 11+70+/-.

STEP 4: USING ROADWAY STANDARD DRAWING 1101.02, SHEET 1 OF 15 AND FLAGGERS AS NEEDED, COMPLETE CONSTRUCTION OF THE FOLLOWING UP TO BUT NOT INCLUDING THE FINAL LAYER OF SURFACE COURSE:

- SR 2220 (N. BROADRIDGE RD.) BETWEEN -L- STA. 13+00+/- AND -L- STA. 14+15+/- . PLACE TEMPORARY MARKINGS AS PER RSD 1205.01, SHEETS 1 OF 2 & 2 OF 2 AND 1205.02, SHEET 1 OF 2.
- SR 2219 (FOWLER RD.) BETWEEN -Y1- STA. 10+00+/- AND -Y1- STA. 11+70+/- . PLACE TEMPORARY MARKINGS AS PER RSD 1205.01, SHEETS 1 OF 2 & 2 OF 2 AND 1205.02, SHEET 1 OF 2. INSTALL PROPOSED STOP SIGN (R1-1) ON -Y1- AT THE INTERSECTION OF N. BROADRIDGE AND FOWLER ROADS (SEE SIGNING PLANS).

RETURN TRAFFIC TO A 2-LANE, 2-WAY PATTERN AT THE END OF EACH WORK DAY.

STEP 5: COMPLETE CONSTRUCTION OF THE PROPOSED STRUCTURE, APPROACH ROADWAY TIE-INS ON SR 2220 (N. BROADRIDGE RD.)

USING ROADWAY STANDARD DRAWING 1101.02, SHEET 1 OF 15 AND FLAGGERS AS NEEDED PLACE THE FINAL LAYER OF SURFACE COURSE ON REMAINING AREAS OF -L- AND -Y1-. PLACE FINAL PAVEMENT MARKINGS.

STEP 6: REMOVE ALL DETOUR SIGNING, ALL TEMPORARY TRAFFIC CONTROL DEVICES AND OPEN SR 2220 (N. BROADRIDGE RD.) TO TRAFFIC.

16-AUG-2017 10:32 AM \\trnsport\ch101\Traf\Traffic\TrafficControl\TCP\B-5334 TCP 01B.dgn
MILEZ034 AT DUS300019
16-AUG-2017 10:32 AM \\trnsport\ch101\Traf\Traffic\TrafficControl\TCP\B-5334 TMP Bridge Replace 592\Traffic\TrafficControl\TCP\B-5334 TCP 01B.dgn

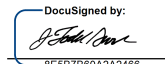
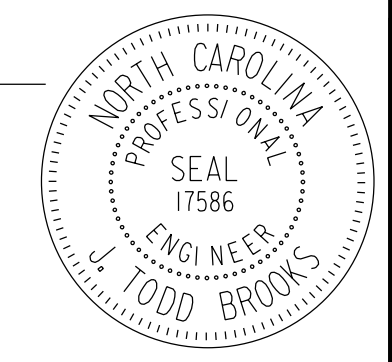
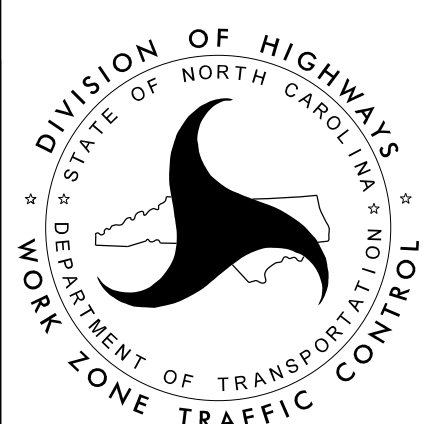
APPROVED:  DATE: 8/16/2017 SEAL			GENERAL NOTES AND PHASING
DOCUMENT NOT CONSIDERED FINAL UNLESS ALL SIGNATURES COMPLETED			

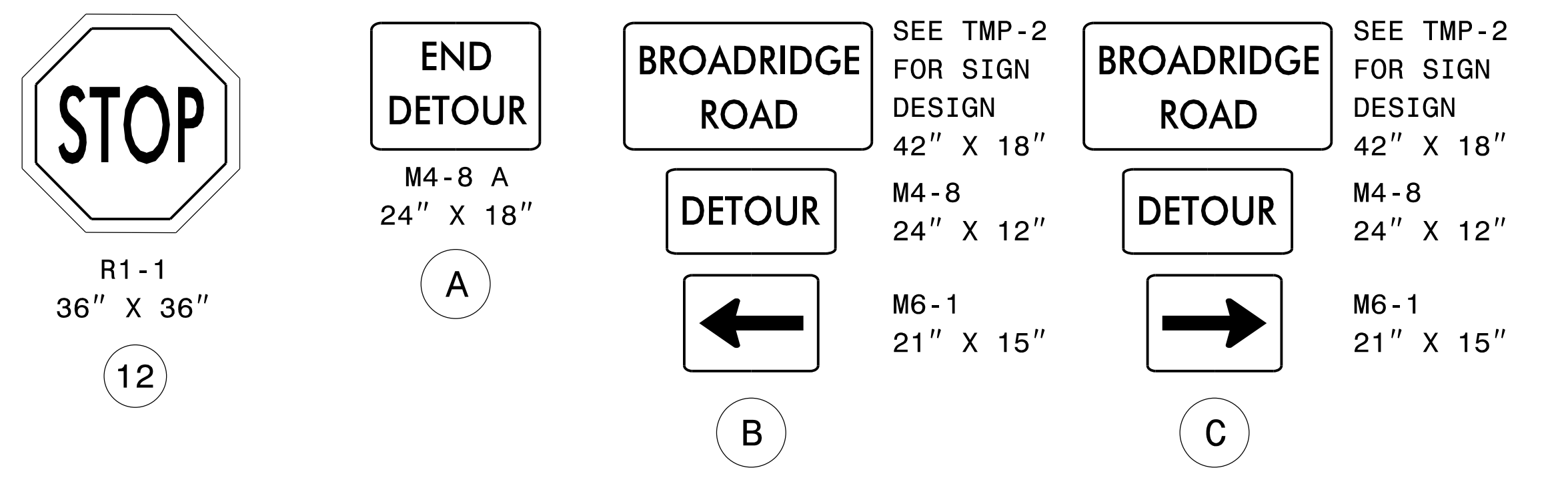
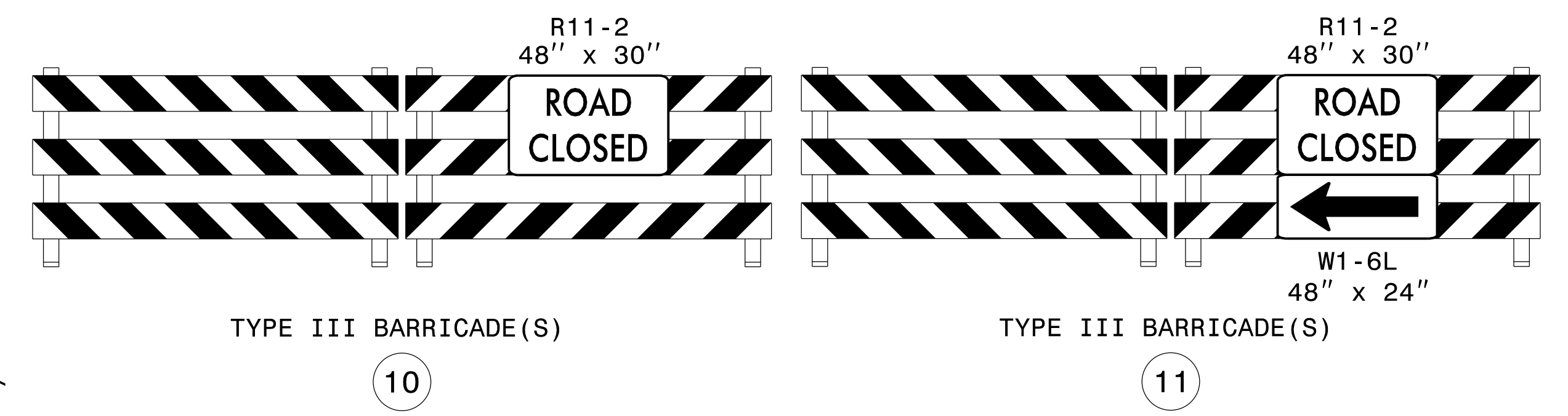
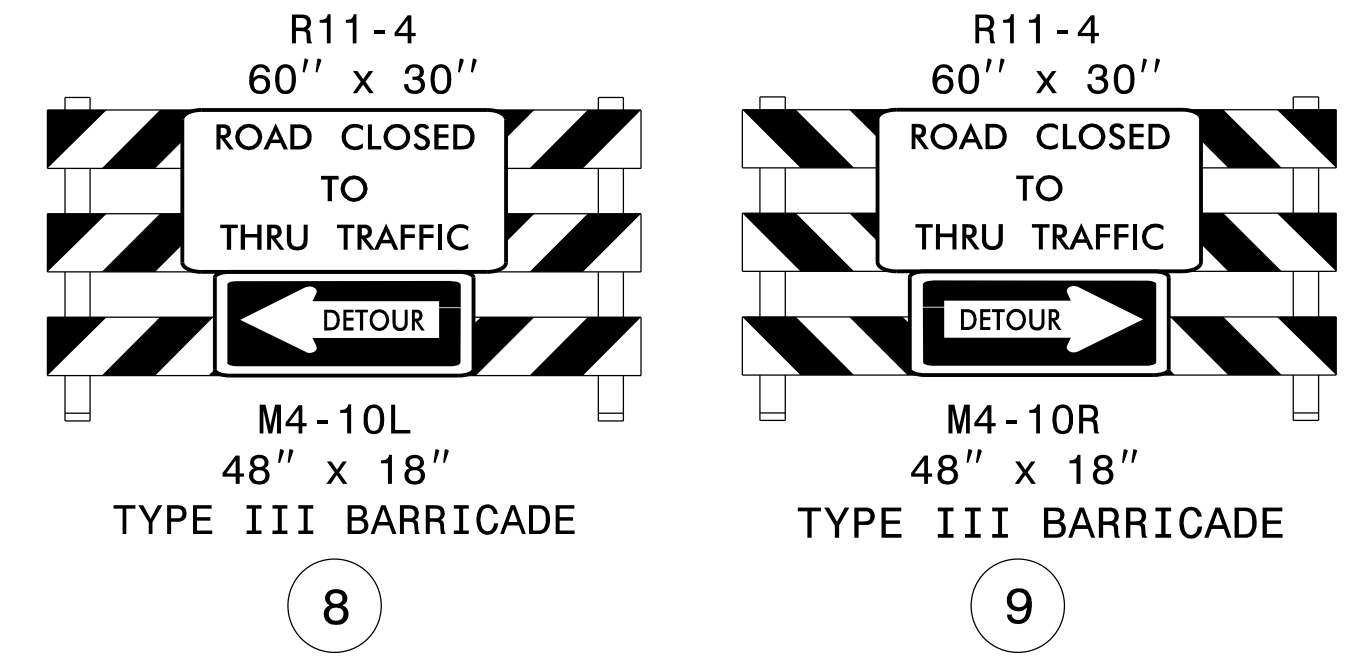
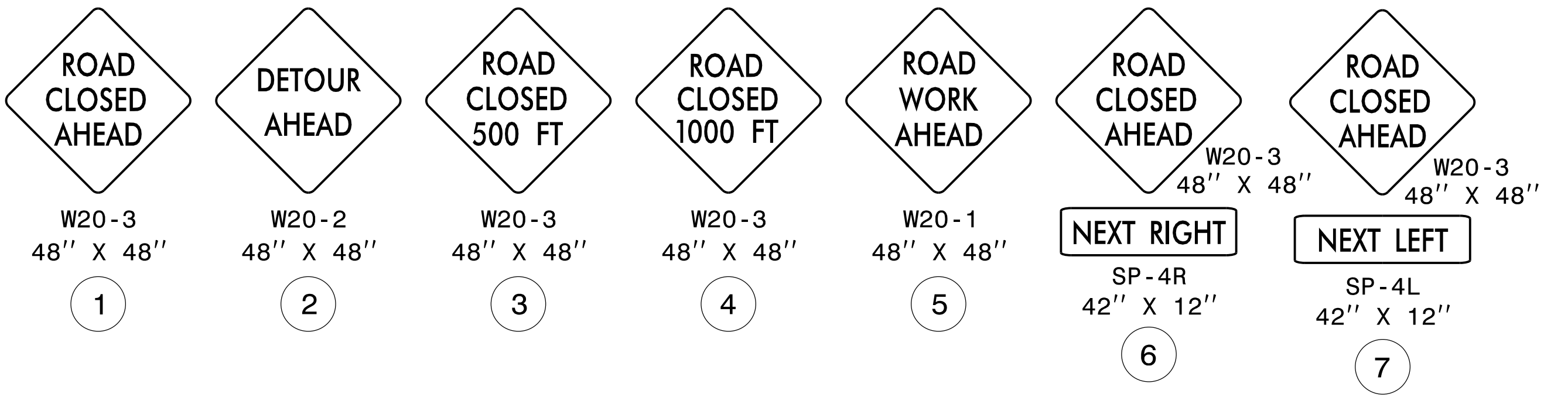
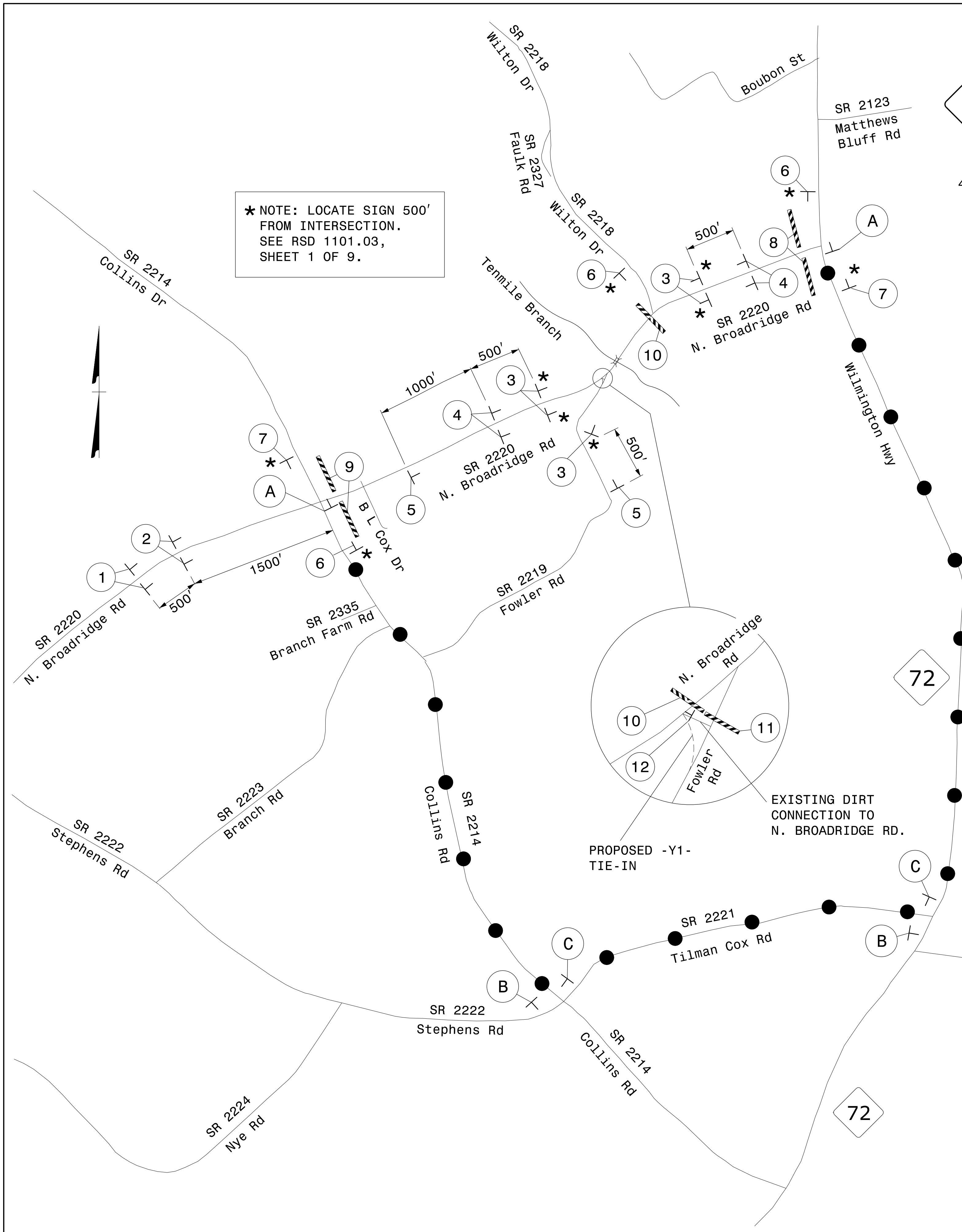

DETOUR ROUTE ●—●—●—●

SEE RSD 1101.03, SHEET 1 OF 9, FOR ADDITIONAL INFORMATION ON SIGN LOCATIONS AND NOTES.

ATKINS 1616 EAST MILLBROOK ROAD, SUITE 160
RALEIGH, NORTH CAROLINA 27609
(919) 876-6888 NCBEES #F-0326

APPROVED: 
DATE: 8/16/2017
SEAL

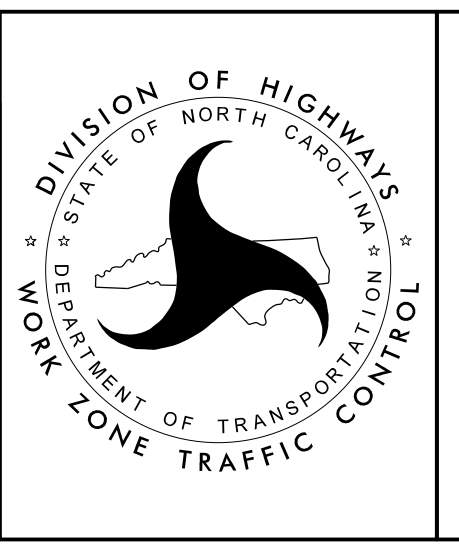

DIVISION OF HIGHWAYS
STATE OF NORTH CAROLINA
DEPARTMENT OF TRANSPORTATION
WORK ZONE TRAFFIC CONTROL

OFF-SITE DETOUR AND DETOUR SIGNS
SR 2200
(N. BROADRIDGE ROAD)

16-AUG-2017 10:32
C:\Users\p101101\OneDrive\Documents\TrafficControl\TCP\B-5334 TCP 03.dgn
MILEZ034 AT DUS300019