

**This electronic collection of documents is provided  
for the convenience of the user  
and is Not a Certified Document –**

**The documents contained herein were originally issued  
and sealed by the individuals whose names and license  
numbers appear on each page, on the dates appearing  
with their signature on that page.**

**This file or an individual page  
shall not be considered a certified document.**

PROJECT REFERENCE NO. <i>R-5703</i>		SHEET NO. <i>18</i>	
RW SHEET NO.			
ROADWAY DESIGN ENGINEER	HYDRAULICS ENGINEER		
<i>Michael Baker Engineering, Inc.</i> 9/14/2017	<i>Joshua G. Dalton</i> 9/14/2017		
DOCUMENT NOT CONSIDERED FINAL UNLESS ALL SIGNATURES COMPLETED			

-L-

<i>Pls Sta 267+75.79</i> $\Theta_s = 2' 27'' 19.9'$ $L_s = 270.00'$ $LT = 180.02'$ $ST = 90.02'$	<i>PI Sta 272+21.87</i> $\Delta = 12' 53'' 58.7'' (LT)$ $D = 1' 49'' 08.1''$ $L = 709.19'$ $T = 356.10'$ $R = 3,150.00'$ $D_s = 70\text{mph}$ $SE = 0.06$ $RUNOFF = 270'$	<i>Pls Sta 276+64.98</i> $\Theta_s = 2' 27'' 19.9'$ $L_s = 270.00'$ $LT = 180.02'$ $ST = 90.02'$
--	---	--

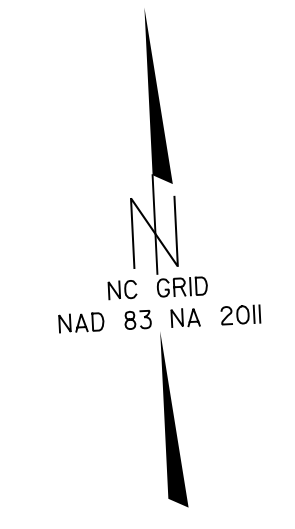

MATCH LINE -L- STA. 254 + 00.00 SEE SHEET 17

MATCH LINE -L- STA. 267 + 00.00 SEE SHEET 19

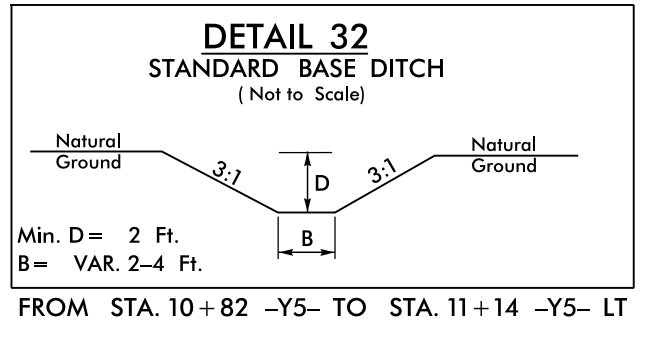
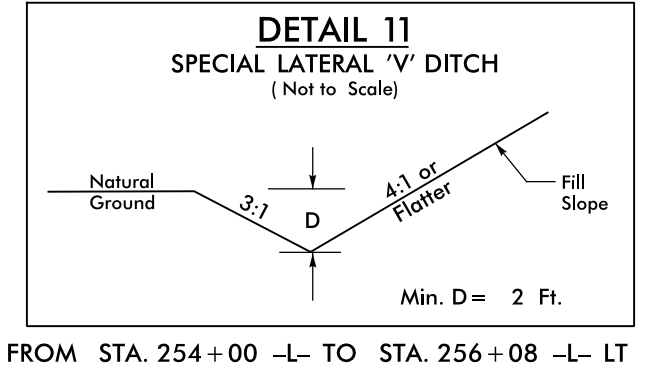
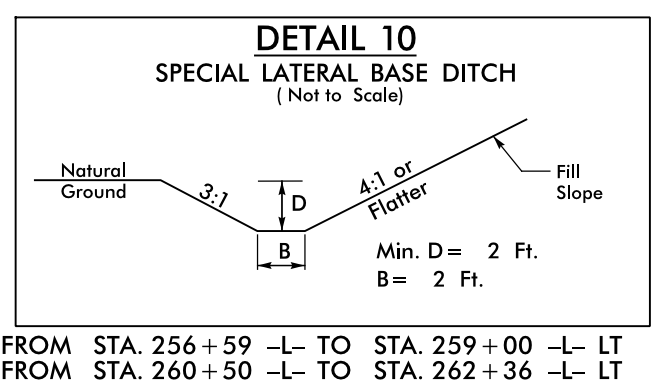
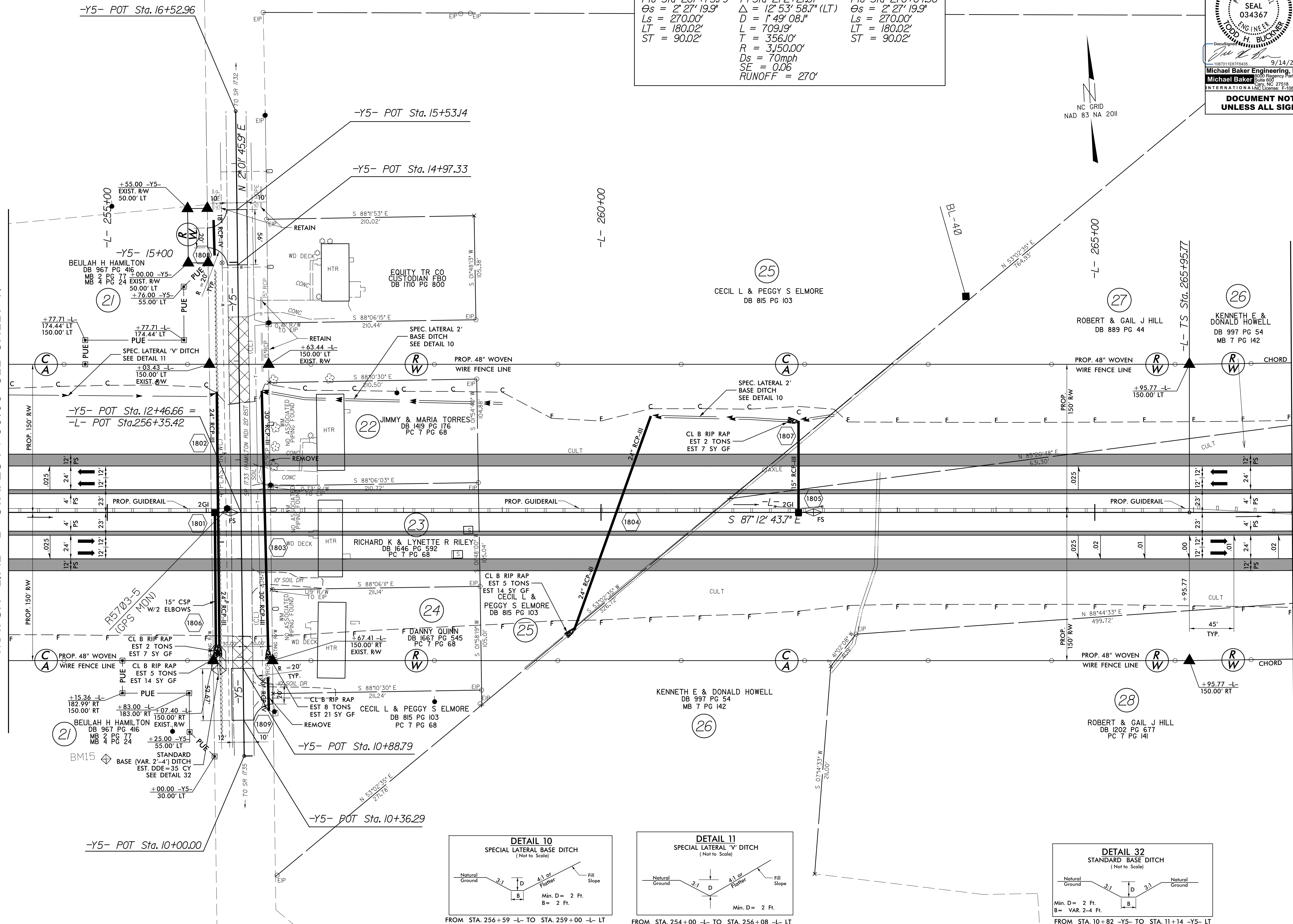

FOR -L- PROFILE SEE SHEET 38 & 39

REVISIONS

I:\SEP-2017\4657\AR-5703\_RDY\_psh\_18.dgn

8/17/19

PROJECT REFERENCE NO. <b>R-5703</b>		SHEET NO. <b>19</b>	
RW SHEET NO.			
ROADWAY DESIGN ENGINEER <b>Michael Baker Engineering, Inc.</b> SEAL 034367 J. D. BUCKNER		HYDRAULICS ENGINEER <b>Michael Baker Engineering, Inc.</b> SEAL 26971 J. G. DALTON	
9/14/2017		9/14/2017	
Michael Baker Engineering, Inc. 8000 Regency Parkway Suite 600 Charlotte, NC 27518 INTERNATIONAL INC. License: F-1084		SINGATE DESIGN GROUP P.A. 915 Jones Franklin Road Raleigh, NC 27608 NC CDR No. C-9800	
<b>DOCUMENT NOT CONSIDERED FINAL UNLESS ALL SIGNATURES COMPLETED</b>			

-L-		
PIs Sta 267+75.79	PI Sta 272+21.87	PIs Sta 276+64.98
$\Theta_s = 2' 27'' 19.9''$	$\Delta = 12' 53'' 58.7''$ (LT)	$\Theta_s = 2' 27'' 19.9''$
$L_s = 270.00'$	$D = 1' 49'' 08.1''$	$L_s = 270.00'$
$LT = 180.02'$	$L = 709.19'$	$LT = 180.02'$
$ST = 90.02'$	$T = 356.10'$	$ST = 90.02'$
	$R = 3,150.00'$	
	$D_s = 70\text{mph}$	
	$SE = 0.06$	
	$RUNOFF = 270'$	

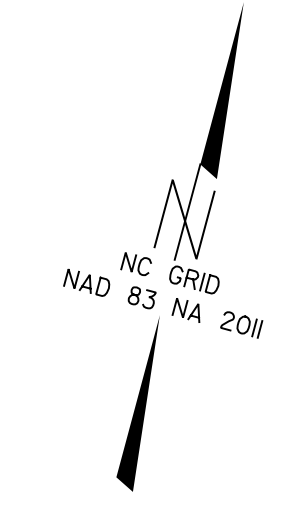

REVISIONS

MATCH LINE -L- STA. 267+00.00 SEE SHEET 18

MATCH LINE -L- STA. 280+00.00 SEE SHEET 20

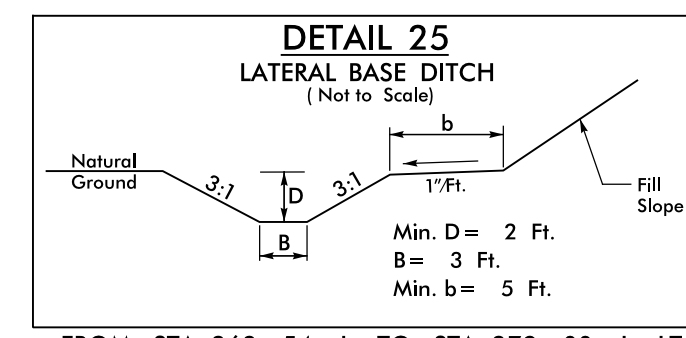
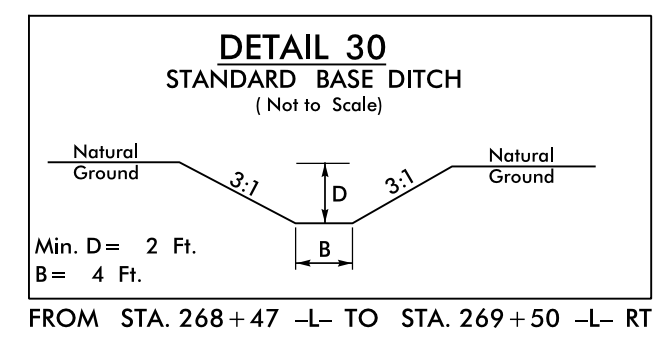
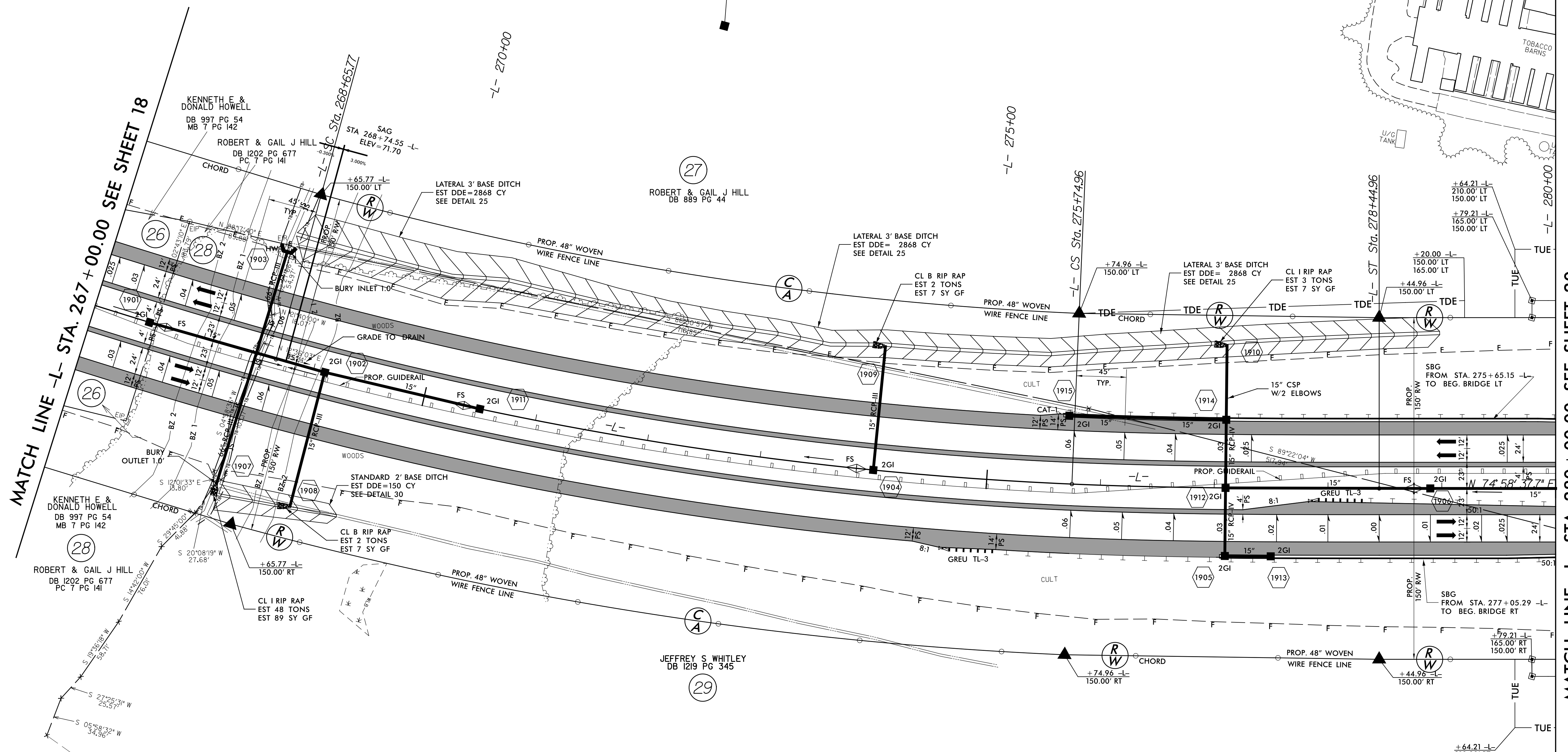

FOR -L- PROFILE SEE SHEET 39

I:\SEP-2017\4458\AR-5703-RDY\_psh\_19.dgn

PROJECT REFERENCE NO. <b>R-5703</b>		SHEET NO. <b>20</b>	
RW SHEET NO.			
ROADWAY DESIGN ENGINEER <b>Michael Baker Engineering, Inc.</b> Seal 034367 9/14/2017		HYDRAULICS ENGINEER <b>Michael Baker Engineering, Inc.</b> Seal 26971 9/14/2017	
<p style="text-align: center;"><b>DOCUMENT NOT CONSIDERED FINAL UNLESS ALL SIGNATURES COMPLETED</b></p>			

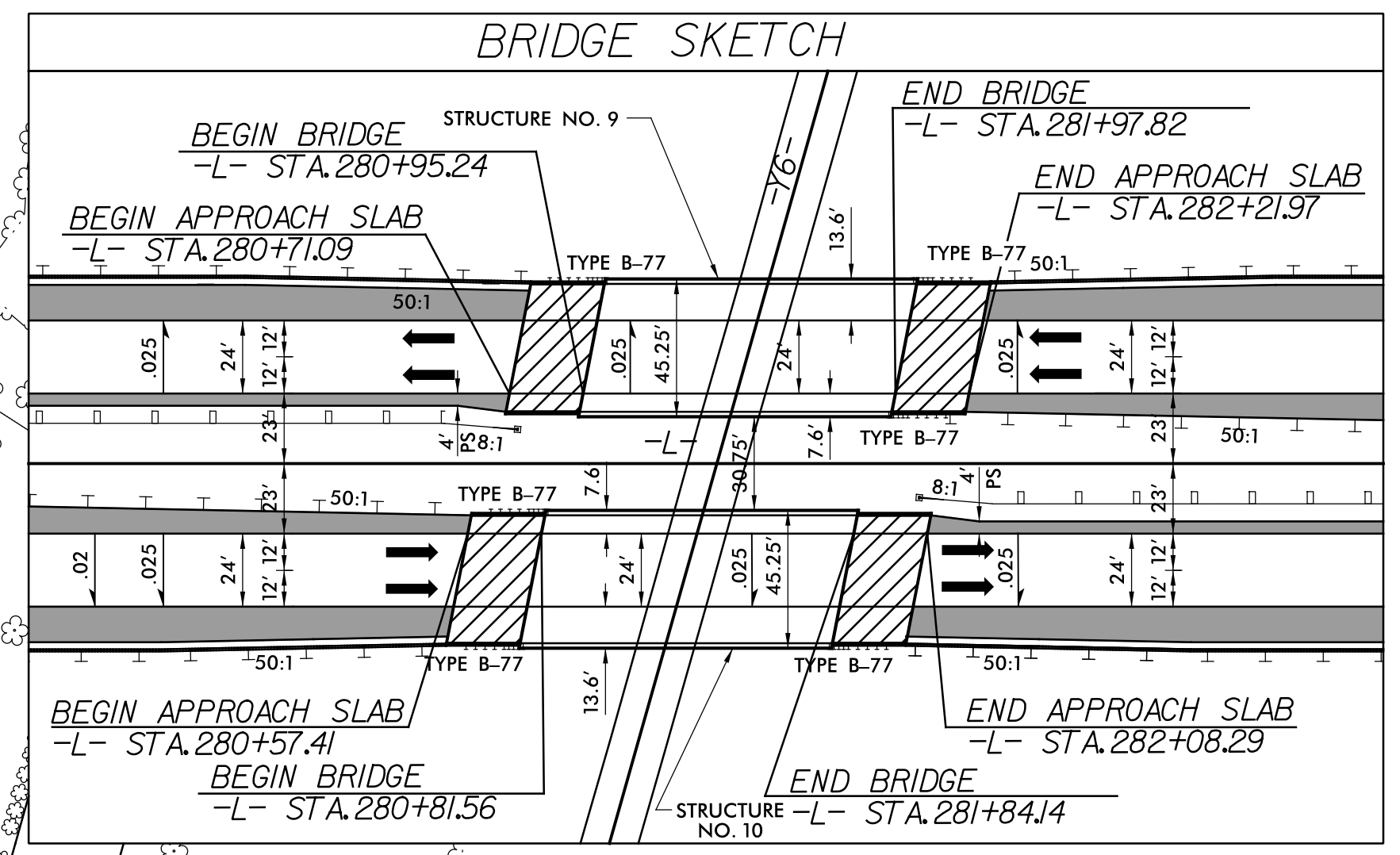
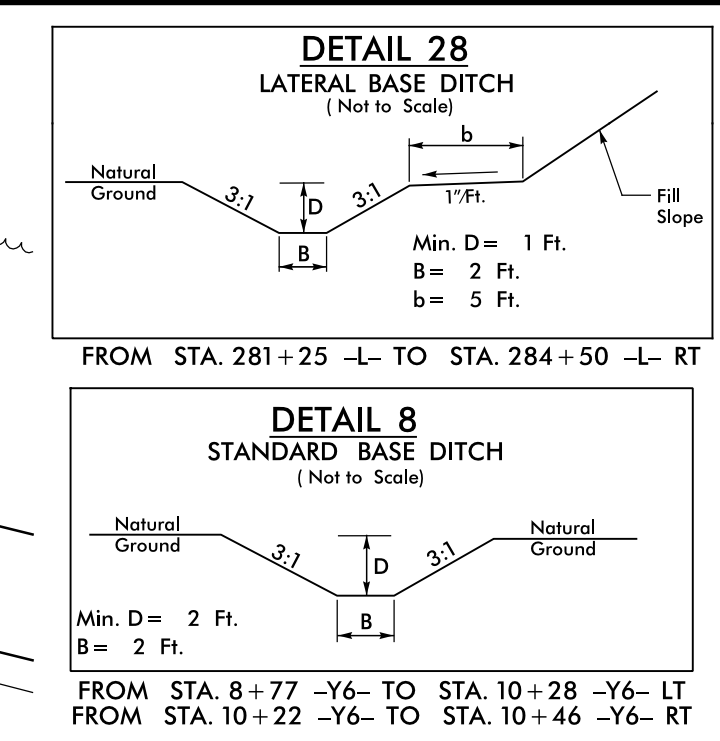

MATCH LINE -L- STA. 280 + 00.00 SEE SHEET 19

MATCH LINE -L- STA. 293 + 00.00 SEE SHEET 21

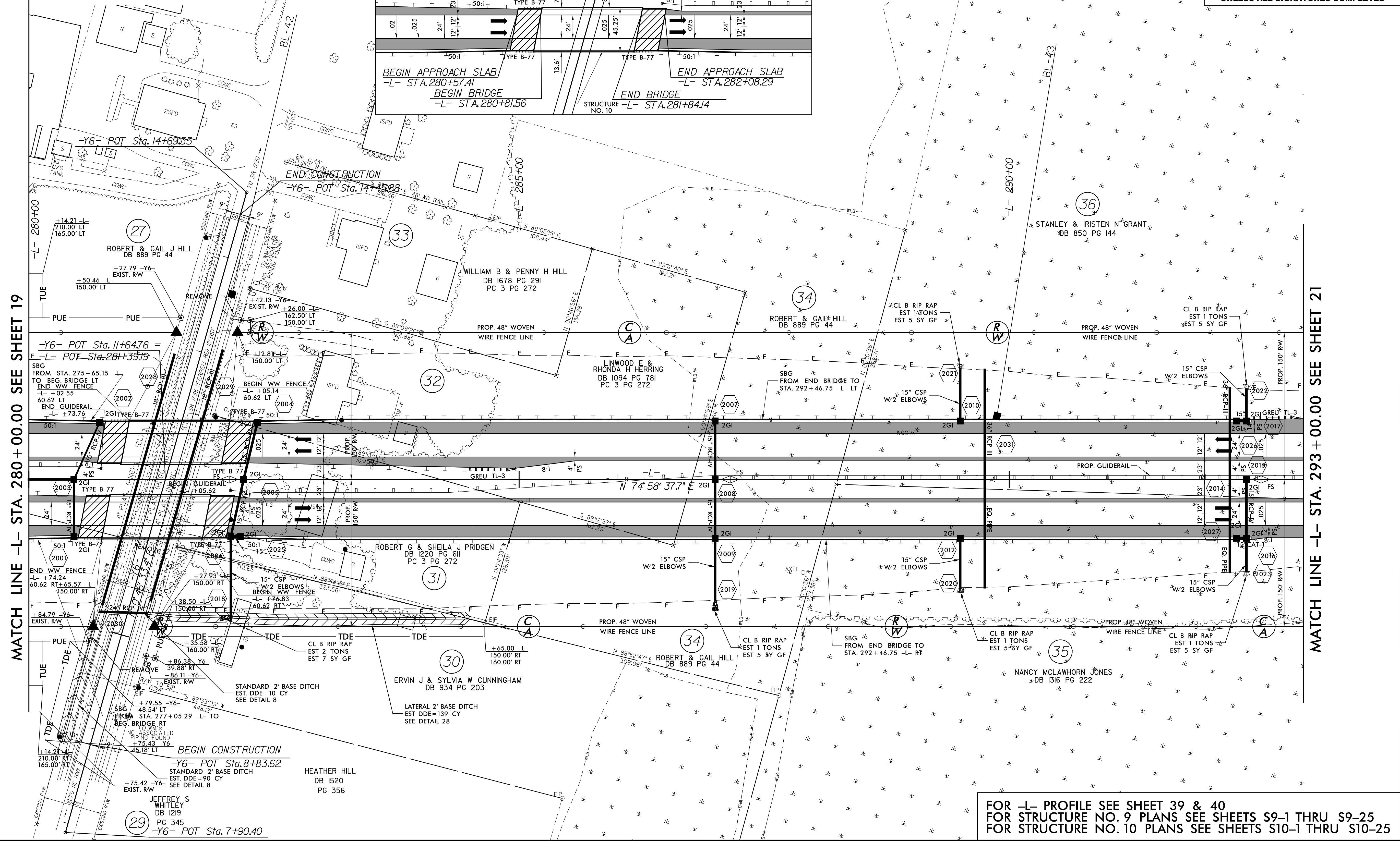

FOR -L- PROFILE SEE SHEET 39 & 40  
 FOR STRUCTURE NO. 9 PLANS SEE SHEETS S9-1 THRU S9-25  
 FOR STRUCTURE NO. 10 PLANS SEE SHEETS S10-1 THRU S10-25

REVISIONS

8/17/19

R:\REP-2017\0958\AR-5703-RDY-psh-20.dgn

REVISIONS

PROJECT REFERENCE NO. <i>R-5703</i>		SHEET NO. <i>21</i>	
RW SHEET NO.			
ROADWAY DESIGN ENGINEER	HYDRAULICS ENGINEER		
<i>Michael Baker Engineering, Inc.</i> 9/14/2017	<i>Joshua G. Dalton</i> 9/14/2017		
<small>Michael Baker Engineering, Inc. 8000 Regency Parkway Suite 600 Charlotte, NC 27518 NC License: F-1084</small>	<small>SUNGATE DESIGN GROUP, P.A. 915 Jones Franklin Road Raleigh, NC 27608 NC CDR No. C-1980</small>		
<b>DOCUMENT NOT CONSIDERED FINAL UNLESS ALL SIGNATURES COMPLETED</b>			

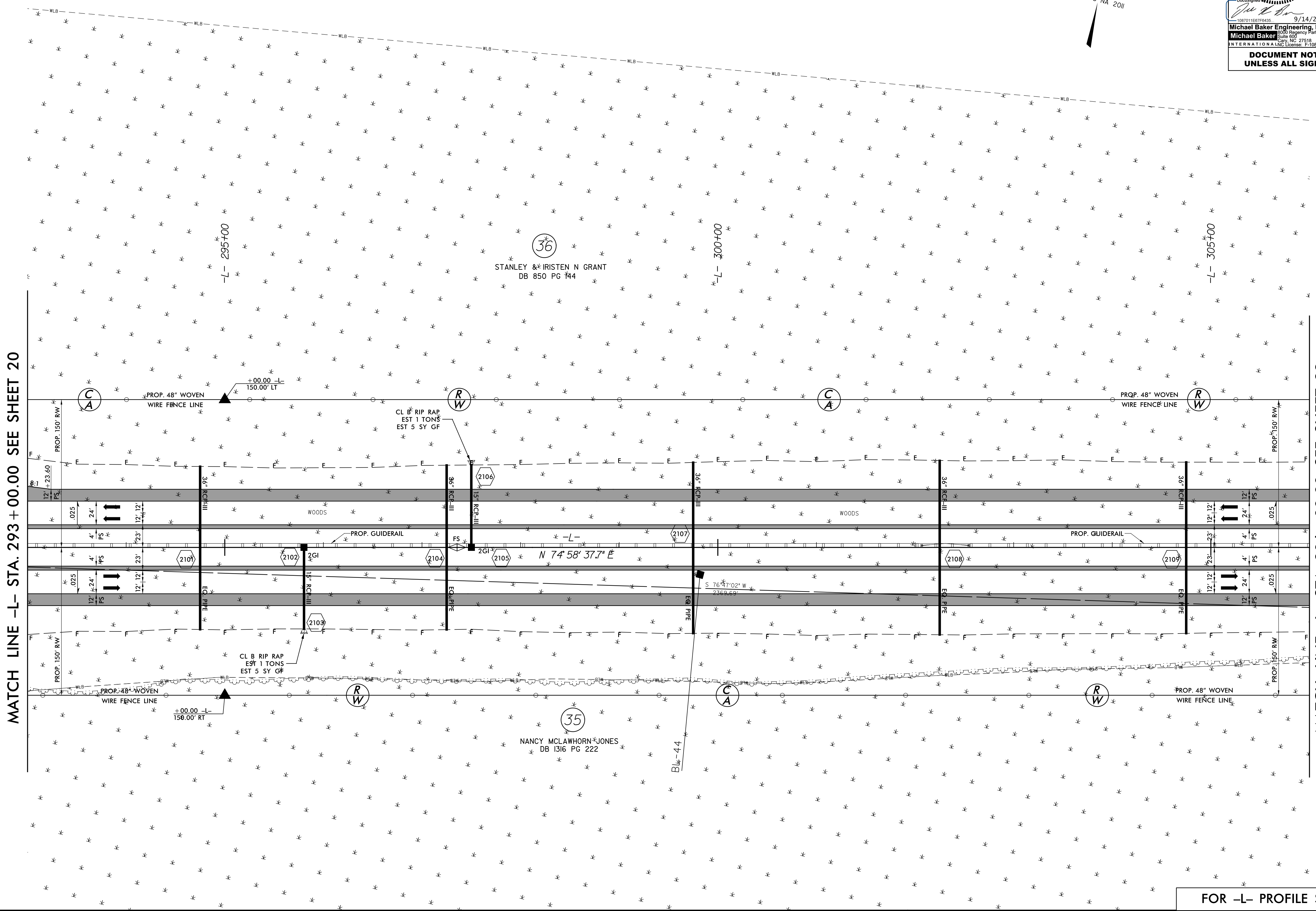
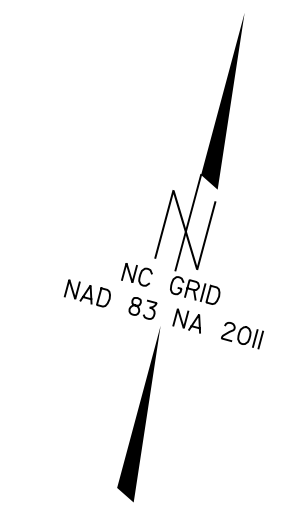

MATCH LINE -L- STA. 293 + 00.00 SEE SHEET 20

MATCH LINE -L- STA. 306 + 00.00 SEE SHEET 22

FOR -L- PROFILE SEE SHEET 40

PROJECT REFERENCE NO. R-5703		SHEET NO. 22	
RW SHEET NO.			
ROADWAY DESIGN ENGINEER SEAL 034367 MICHAEL H. BUCKNER		HYDRAULICS ENGINEER SEAL 26971 JOSHUA G. DALTON	
9/14/2017		9/14/2017	
Michael Baker Engineering, Inc. 8000 Regency Parkway Suite 600 Cary, NC 27518 INTERNATIONAL LIC. License: F-1084		SUNGATE DESIGN GROUP P.A. 915 Jones Franklin Road Raleigh, NC 27606 NC CDR No. C-9900	
<b>DOCUMENT NOT CONSIDERED FINAL UNLESS ALL SIGNATURES COMPLETED</b>			

-L-		
Pls Sta 309+59.42	Pls Sta 319+44.04	Pls Sta 328+82.79
$\Theta_s = 2^\circ 27' 19.9"$	$\Delta = 31^\circ 42' 37.5" (RT)$	$\Theta_s = 2^\circ 27' 19.9"$
$L_s = 270.00'$	$D = 1^\circ 49' 08.1"$	$L_s = 270.00'$
$LT = 180.02'$	$L = 1743.37'$	$LT = 180.02'$
$ST = 90.02'$	$T = 894.64'$	$ST = 90.02'$
	$R = 3150.00'$	
	$D_s = 70\text{mph}$	
	$SE = 0.06$	
	$RUNOFF = 270'$	

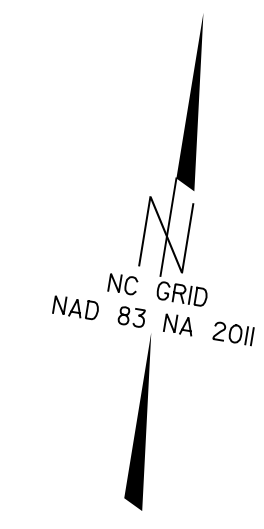

REVISIONS

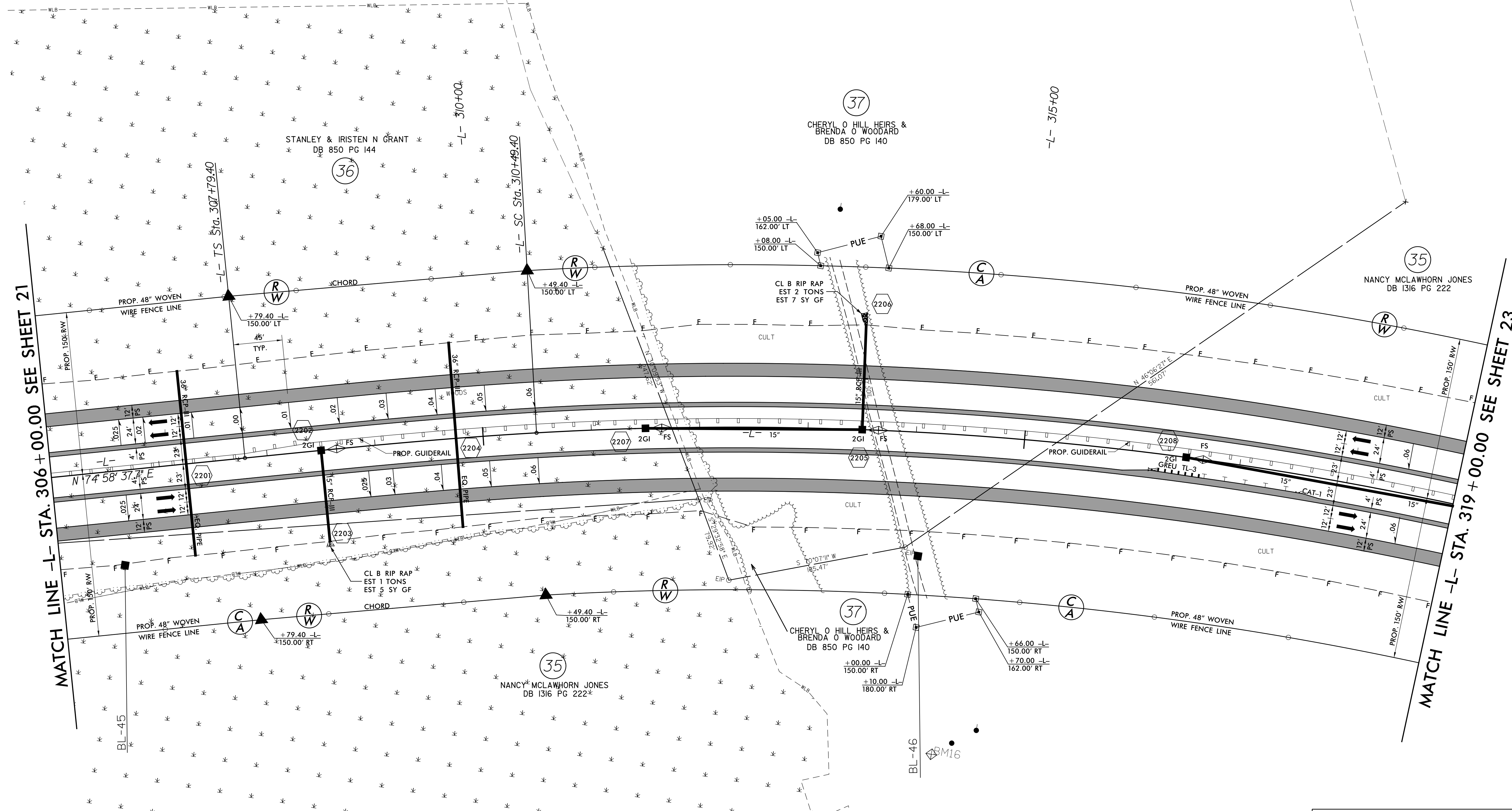

MATCH LINE -L- STA. 306 + 00.00 SEE SHEET 21

MATCH LINE -L- STA. 319 + 00.00 SEE SHEET 23

I:\SEP-2017\4558\AR-5703\_RDY\_psh\_22.dgn

FOR -L- PROFILE SEE SHEET 40 & 41

PROJECT REFERENCE NO. <b>R-5703</b>	SHEET NO. <b>23</b>
RW SHEET NO.	
ROADWAY DESIGN ENGINEER <b>SEAL 034367</b> MICHAEL H. BUCKNER	HYDRAULICS ENGINEER <b>SEAL 26971</b> JOSHUA G. DALTON
9/14/2017	9/14/2017
Michael Baker Engineering, Inc. 8000 Regency Parkway Suite 600 Cary, NC 27518 INTERNATIONAL INC. License: F-1084	SUNGATE DESIGN GROUP P.A. 915 Jones Franklin Road Raleigh, NC 27606 NC CDR No. C-9989

**DOCUMENT NOT CONSIDERED FINAL UNLESS ALL SIGNATURES COMPLETED**

-L-		
PIs Sta 309+59.42 θs = 2° 27' 19.9" Ls = 270.00' LT = 180.02' ST = 90.02'	PI Sta 319+44.04 Δ = 31° 42' 37.5" (RT) D = 1° 49' 08.1" L = 1,743.37' T = 894.64' R = 3,150.00' Ds = 70mph SE = 0.06 RUNOFF = 270'	PIs Sta 328+82.79 θs = 2° 27' 19.9" Ls = 270.00' LT = 180.02' ST = 90.02'

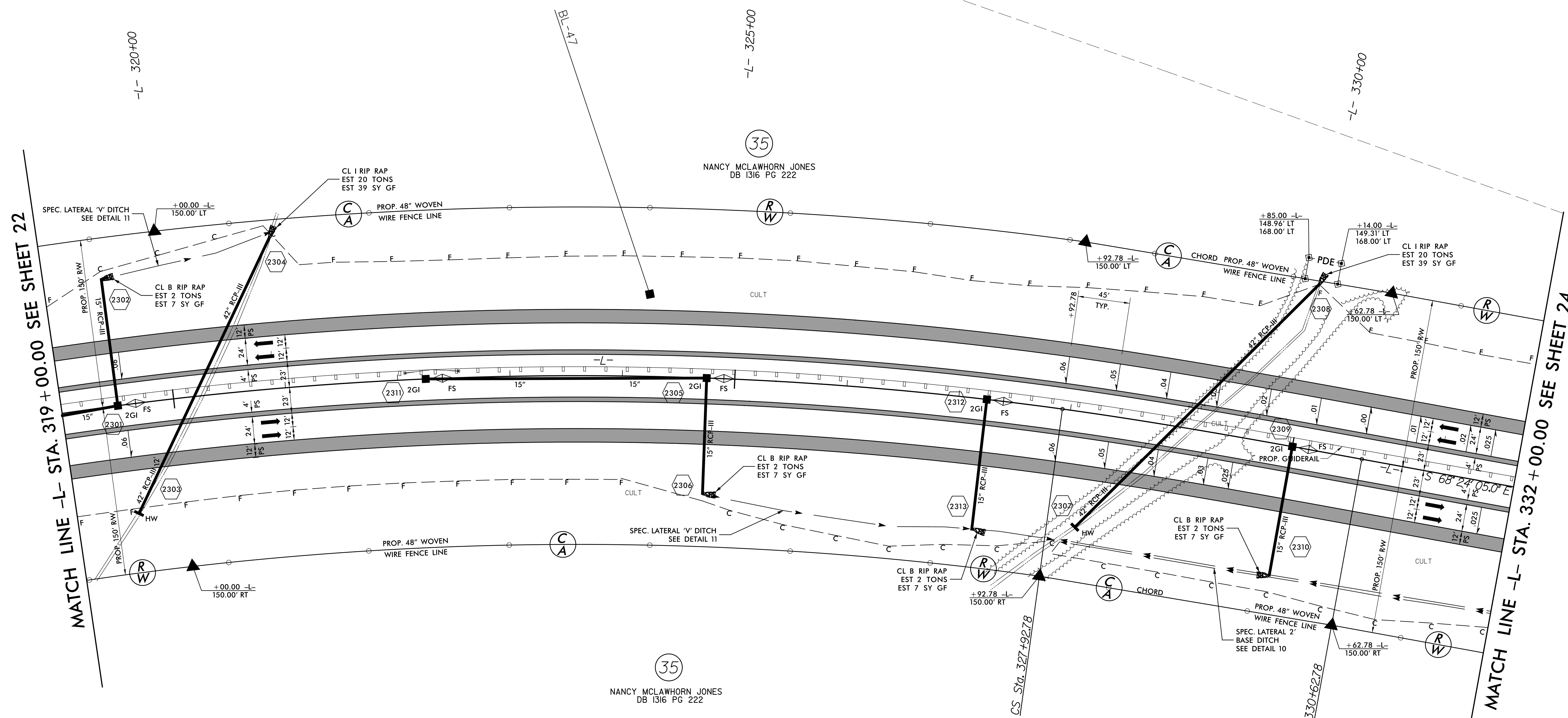
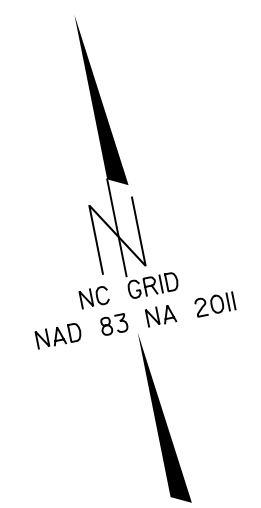

MATCH LINE -L- STA. 319 + 00.00 SEE SHEET 22

MATCH LINE -L- STA. 332 + 00.00 SEE SHEET 24

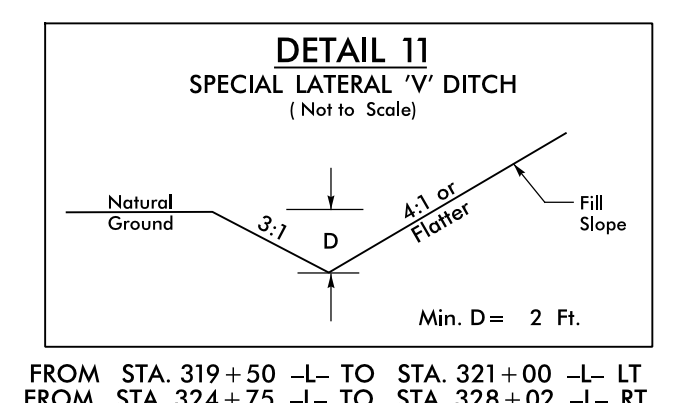
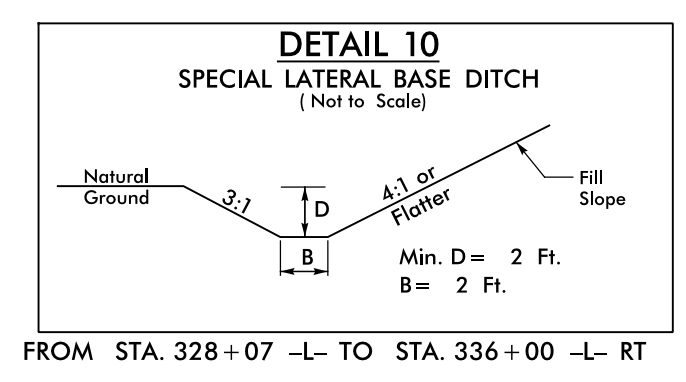

FOR -L- PROFILE SEE SHEET 41

REVISIONS

8/17/99

I:\SEP-2017\4658\AR-5703\_RDY\_psh\_23.dgn

PROJECT REFERENCE NO. R-5703		SHEET NO. 24	
RW SHEET NO.		HYDRAULICS ENGINEER	
ROADWAY DESIGN ENGINEER		SEAL 034367	
Michael Baker Engineering, Inc. 8000 Regency Parkway Suite 600 Raleigh, NC 27618 International License: F-1084		SUNGATE DESIGN GROUP P.A. 915 Jones Franklin Road Raleigh, NC 27608 NC CDR No. C-9890	
DOCUMENT NOT CONSIDERED FINAL UNLESS ALL SIGNATURES COMPLETED			

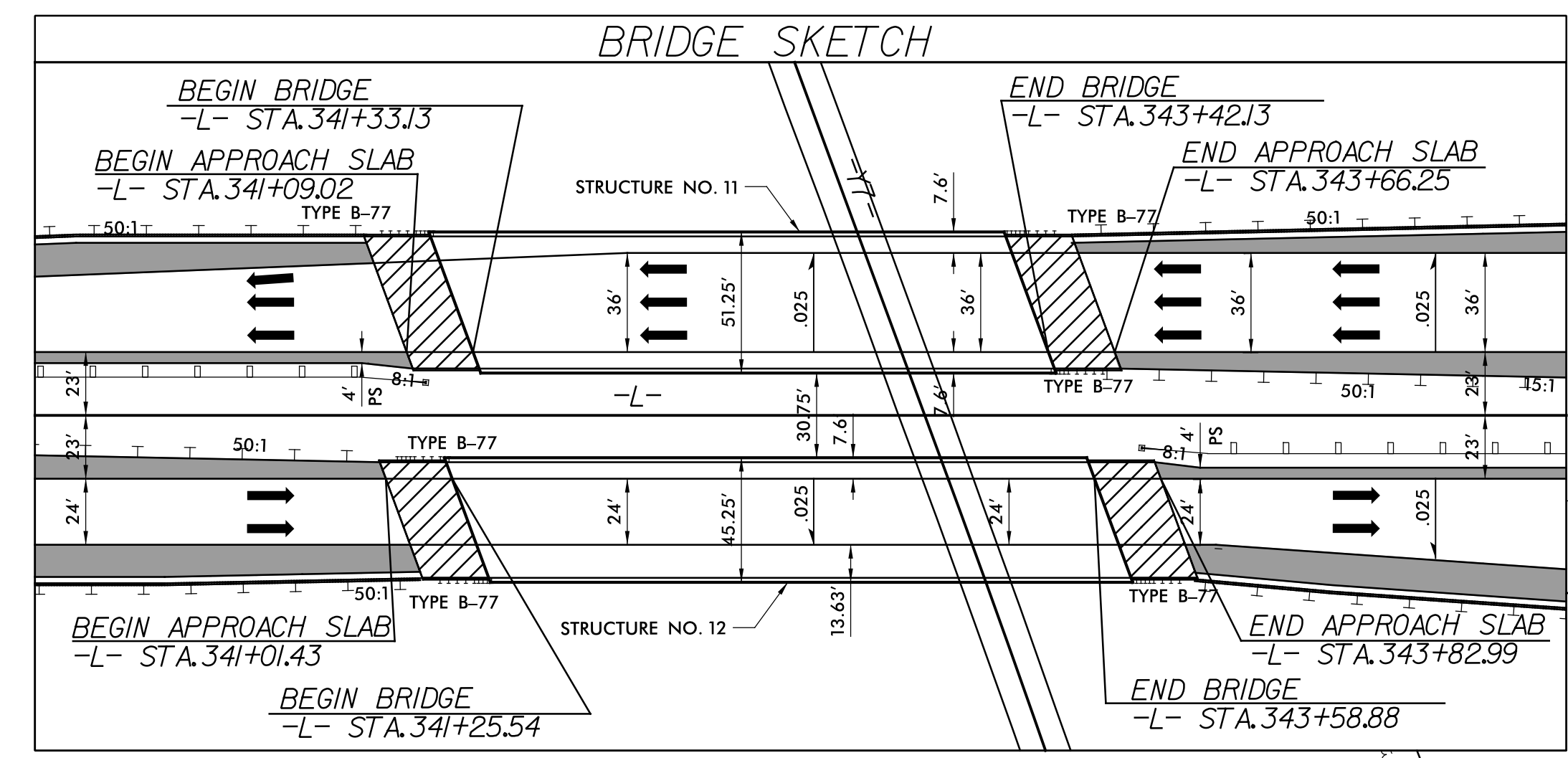

-Y7-  
 PI Sta 10+17.62  
 $\Delta = 3' 05" 21.2" (LT)$   
 $D = 1' 01" 23.3"$   
 $L = 301.93'$   
 $T = 151.00'$   
 $R = 5,600.00'$   
 $D_s = 55mph$   
 $SE = EXIST$

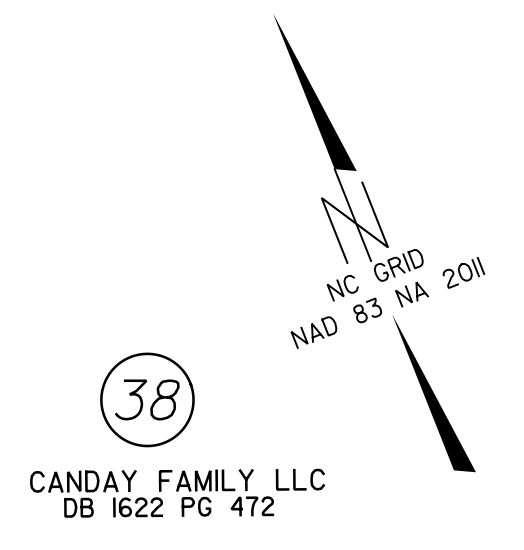

MATCH LINE -L- STA. 332 + 00.00 SEE SHEET 23

MATCH LINE -L- STA. 345 + 00.00 SEE SHEET 25

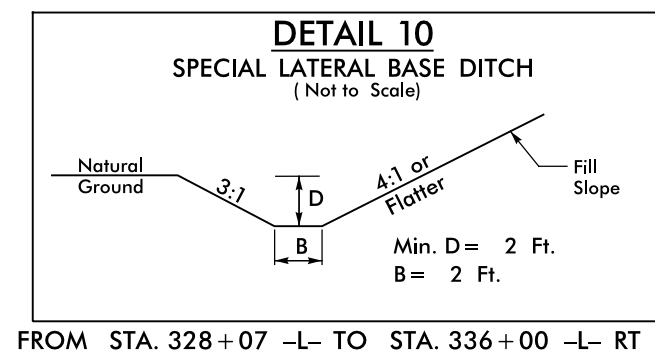
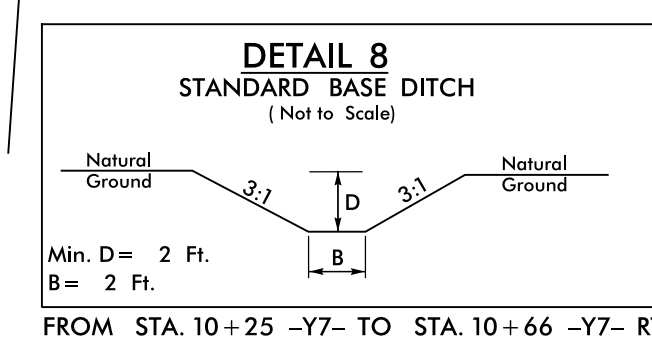
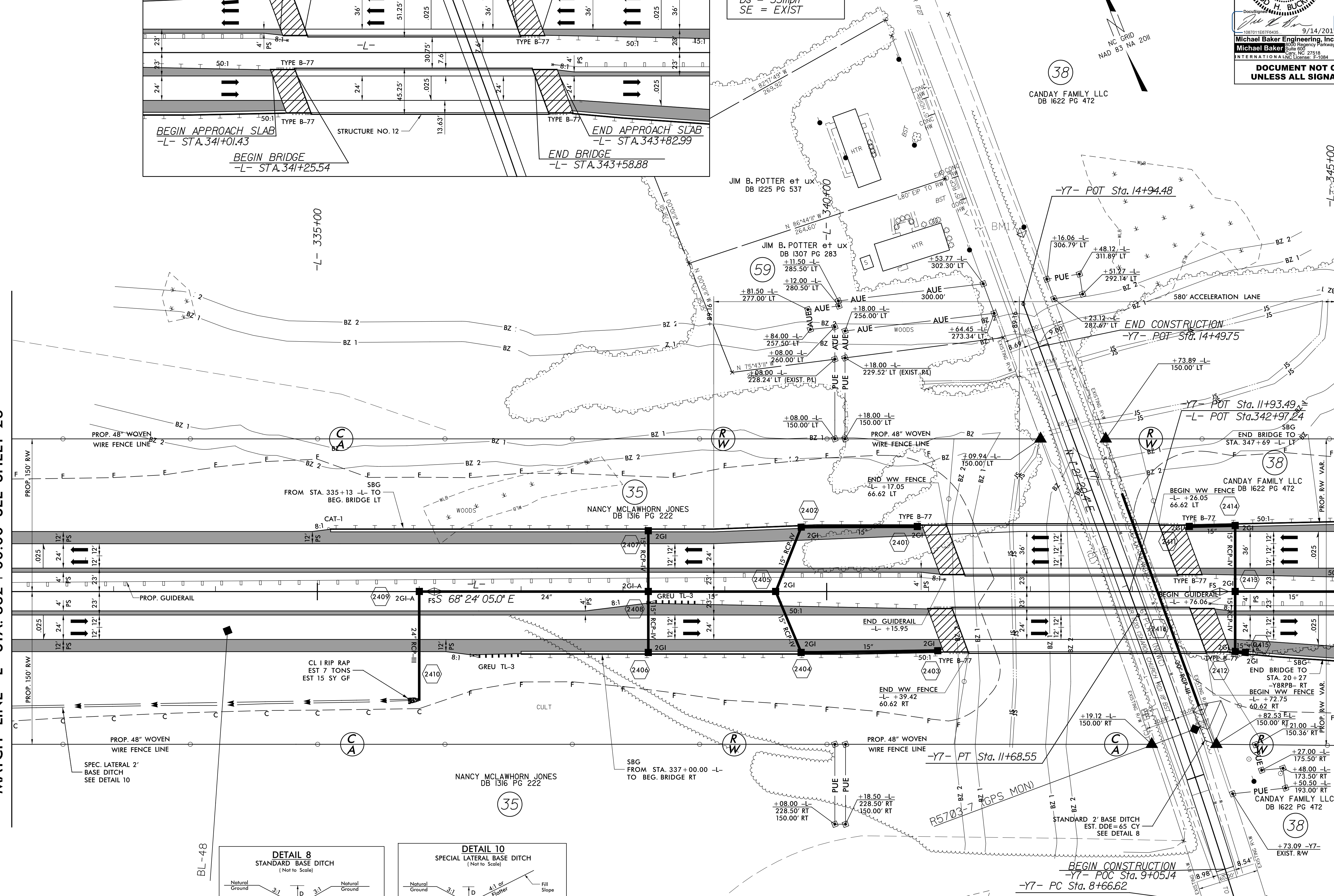

FOR -L- PROFILE SEE SHEET 41 & 42  
 FOR STRUCTURE NO. 11 PLANS SEE SHEETS S11-1 THRU S11-29  
 FOR STRUCTURE NO. 12 PLANS SEE SHEETS S12-1 THRU S12-29

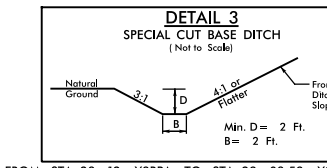
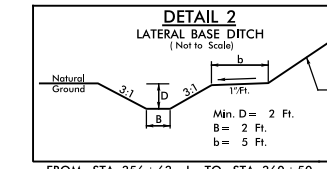
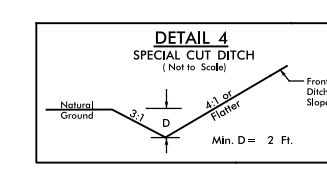
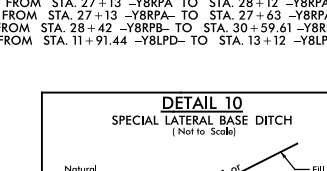
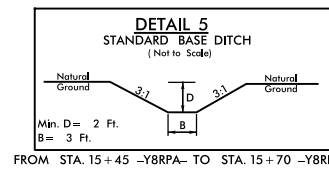

REVISIONS

 <p>FROM STA. 28+12 -YBRPA- TO STA. 29+03.59 -YBRPA- LT</p>	 <p>FROM STA. 35+13.12 -YBRPA- TO STA. 36+00 -YBRPA- LT</p>	 <p>FROM STA. 37+00 -YBRPA- TO STA. 40+00 -YBRPA- LT</p>	 <p>FROM STA. 48+50 -YBRPA- TO STA. 51+22 -YBRPA- LT</p>
 <p>FROM STA. 15+14.5 -YBRPA- TO STA. 15+70 -YBRPA- LT</p>			

<b>-YBRPA-</b> Pile Sta 19+49.12 $\Delta = 1' 47.515'$ $D = 12' 07.184'$ $LT = 106.67'$ $ST = 53.34'$ $Ds = 50mph$ $SE = 0.08$ $RUNOFF = 160'$	<b>-YBRPA-</b> Pile Sta 21+49.12 $\Delta = 1' 47.515'$ $D = 12' 07.184'$ $LT = 106.67'$ $ST = 53.34'$ $Ds = 50mph$ $SE = 0.08$ $RUNOFF = 160'$	<b>-YBRPA-</b> Pile Sta 23+49.12 $\Delta = 1' 47.515'$ $D = 12' 07.184'$ $LT = 106.67'$ $ST = 53.34'$ $Ds = 50mph$ $SE = 0.08$ $RUNOFF = 160'$	<b>-YBRPA-</b> Pile Sta 25+49.12 $\Delta = 1' 47.515'$ $D = 12' 07.184'$ $LT = 106.67'$ $ST = 53.34'$ $Ds = 50mph$ $SE = 0.08$ $RUNOFF = 160'$	<b>-YBRPA-</b> Pile Sta 27+49.12 $\Delta = 1' 47.515'$ $D = 12' 07.184'$ $LT = 106.67'$ $ST = 53.34'$ $Ds = 50mph$ $SE = 0.08$ $RUNOFF = 160'$	<b>-YBRPA-</b> Pile Sta 29+49.12 $\Delta = 1' 47.515'$ $D = 12' 07.184'$ $LT = 106.67'$ $ST = 53.34'$ $Ds = 50mph$ $SE = 0.08$ $RUNOFF = 160'$
<b>-YBRPB-</b> Pile Sta 13+37.95 $\Delta = 6' 56.314'$ $D = 7' 46.887'$ $LT = 92.12'$ $ST = 96.13'$ $Ds = 60mph$ $SE = 0.08$ $RUNOFF = 288'$	<b>-YBRPB-</b> Pile Sta 15+37.95 $\Delta = 6' 56.314'$ $D = 7' 46.887'$ $LT = 92.12'$ $ST = 96.13'$ $Ds = 60mph$ $SE = 0.08$ $RUNOFF = 288'$	<b>-YBRPB-</b> Pile Sta 17+37.95 $\Delta = 6' 56.314'$ $D = 7' 46.887'$ $LT = 92.12'$ $ST = 96.13'$ $Ds = 60mph$ $SE = 0.08$ $RUNOFF = 288'$	<b>-YBRPB-</b> Pile Sta 19+37.95 $\Delta = 6' 56.314'$ $D = 7' 46.887'$ $LT = 92.12'$ $ST = 96.13'$ $Ds = 60mph$ $SE = 0.08$ $RUNOFF = 288'$	<b>-YBRPB-</b> Pile Sta 21+37.95 $\Delta = 6' 56.314'$ $D = 7' 46.887'$ $LT = 92.12'$ $ST = 96.13'$ $Ds = 60mph$ $SE = 0.08$ $RUNOFF = 288'$	<b>-YBRPB-</b> Pile Sta 23+37.95 $\Delta = 6' 56.314'$ $D = 7' 46.887'$ $LT = 92.12'$ $ST = 96.13'$ $Ds = 60mph$ $SE = 0.08$ $RUNOFF = 288'$
<b>-YBRPC-</b> Pile Sta 11+34.47 $\Delta = 22' 55' 05.9"$ $D = 200.00'$ $LT = 134.47'$ $ST = 67.07'$ $Ds = 70mph$ $SE = 0.08$ $RUNOFF = 200'$	<b>-YBRPC-</b> Pile Sta 13+34.47 $\Delta = 22' 55' 05.9"$ $D = 200.00'$ $LT = 134.47'$ $ST = 67.07'$ $Ds = 70mph$ $SE = 0.08$ $RUNOFF = 200'$	<b>-YBRPD-</b> Pile Sta 15+34.47 $\Delta = 22' 55' 05.9"$ $D = 200.00'$ $LT = 134.47'$ $ST = 67.07'$ $Ds = 70mph$ $SE = 0.08$ $RUNOFF = 200'$	<b>-YBRPD-</b> Pile Sta 17+34.47 $\Delta = 22' 55' 05.9"$ $D = 200.00'$ $LT = 134.47'$ $ST = 67.07'$ $Ds = 70mph$ $SE = 0.08$ $RUNOFF = 200'$	<b>-YBRPD-</b> Pile Sta 19+34.47 $\Delta = 22' 55' 05.9"$ $D = 200.00'$ $LT = 134.47'$ $ST = 67.07'$ $Ds = 70mph$ $SE = 0.08$ $RUNOFF = 200'$	<b>-YBRPD-</b> Pile Sta 21+34.47 $\Delta = 22' 55' 05.9"$ $D = 200.00'$ $LT = 134.47'$ $ST = 67.07'$ $Ds = 70mph$ $SE = 0.08$ $RUNOFF = 200'$
<b>-YBRPE-</b> Pile Sta 35+09.29 $\Delta = 5' 47' 52.5"$ $D = 360.00'$ $LT = 240.12'$ $ST = 120.07'$ $Ds = 70mph$ $SE = 0.08$ $RUNOFF = 360'$	<b>-YBRPE-</b> Pile Sta 37+09.29 $\Delta = 5' 47' 52.5"$ $D = 360.00'$ $LT = 240.12'$ $ST = 120.07'$ $Ds = 70mph$ $SE = 0.08$ $RUNOFF = 360'$	<b>-YBRPE-</b> Pile Sta 39+09.29 $\Delta = 5' 47' 52.5"$ $D = 360.00'$ $LT = 240.12'$ $ST = 120.07'$ $Ds = 70mph$ $SE = 0.08$ $RUNOFF = 360'$	<b>-YBRPE-</b> Pile Sta 41+09.29 $\Delta = 5' 47' 52.5"$ $D = 360.00'$ $LT = 240.12'$ $ST = 120.07'$ $Ds = 70mph$ $SE = 0.08$ $RUNOFF = 360'$	<b>-YBRPE-</b> Pile Sta 43+09.29 $\Delta = 5' 47' 52.5"$ $D = 360.00'$ $LT = 240.12'$ $ST = 120.07'$ $Ds = 70mph$ $SE = 0.08$ $RUNOFF = 360'$	<b>-YBRPE-</b> Pile Sta 45+09.29 $\Delta = 5' 47' 52.5"$ $D = 360.00'$ $LT = 240.12'$ $ST = 120.07'$ $Ds = 70mph$ $SE = 0.08$ $RUNOFF = 360'$

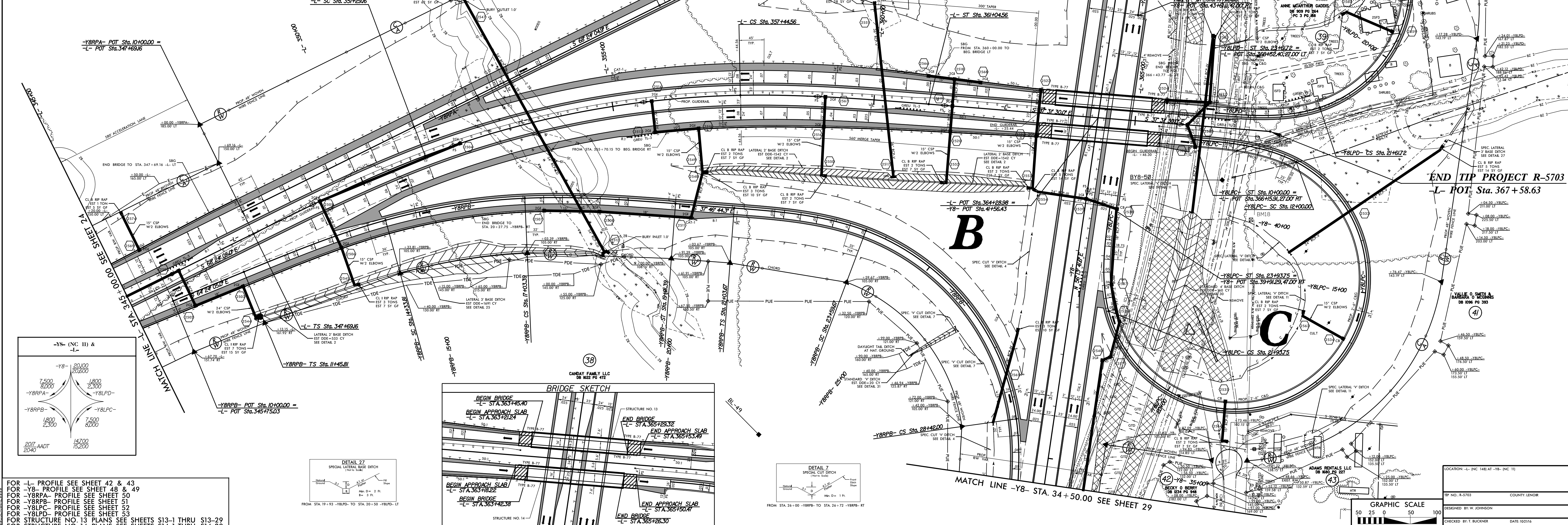
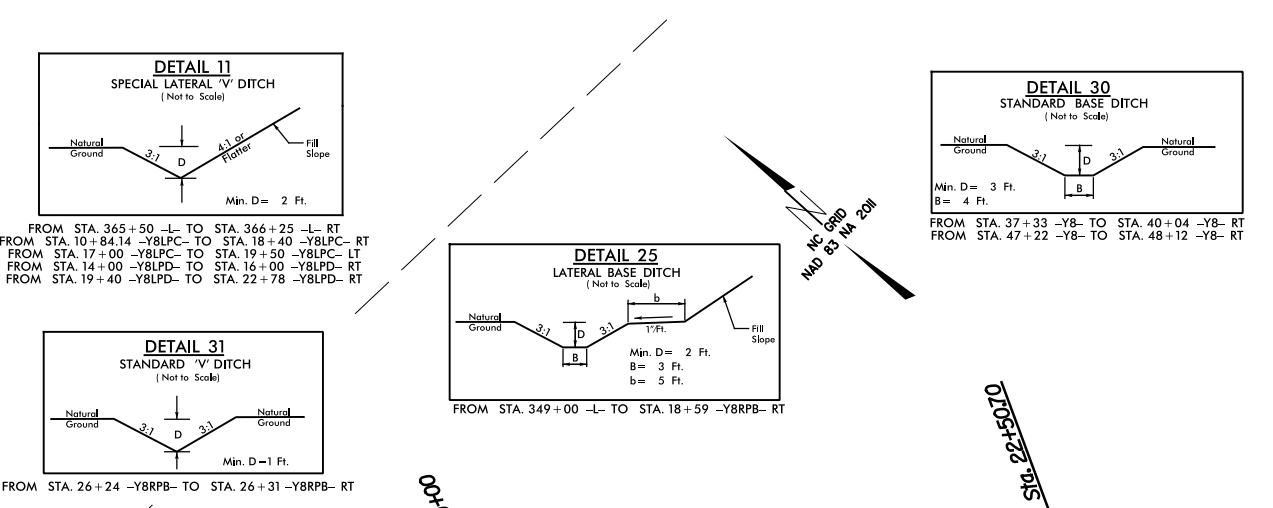

FOR -L- PROFILE SEE SHEET 42 & 43  
 FOR -YB- PROFILE SEE SHEET 48 & 49  
 FOR -YBRPA- PROFILE SEE SHEET 50  
 FOR -YBRPB- PROFILE SEE SHEET 51  
 FOR -YBRPC- PROFILE SEE SHEET 52  
 FOR -YBRPD- PROFILE SEE SHEET 53  
 FOR STRUCTURE NO. 13 PLANS SEE SHEETS S13-1 THRU S13-29  
 FOR STRUCTURE NO. 14 PLANS SEE SHEETS S14-1 THRU S14-29

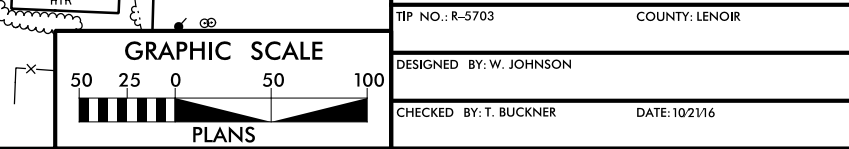
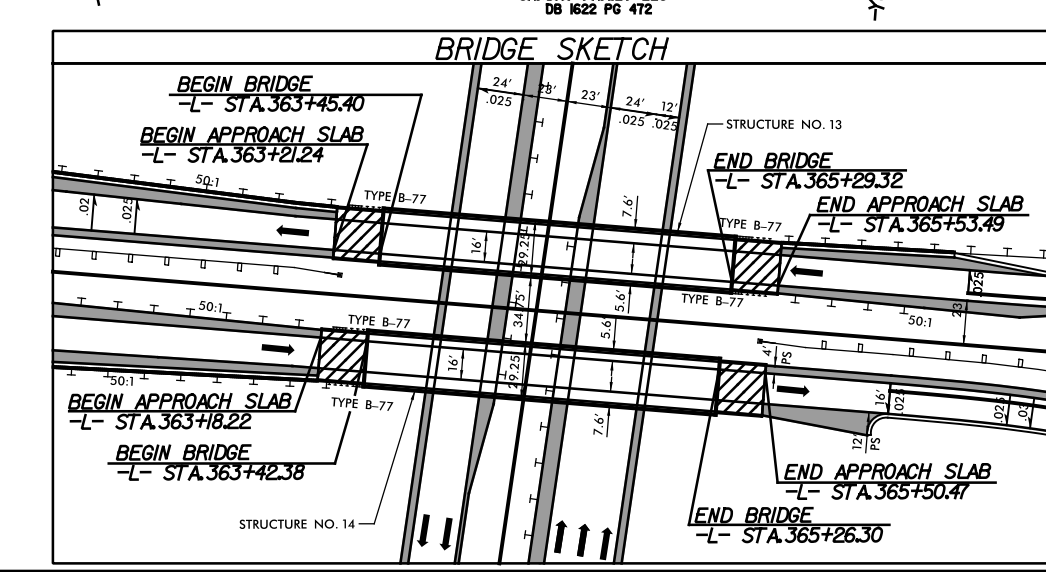

PROJECT REFERENCE NO. R-5703  
 SHEET NO. 25  
 ROADWAY DESIGN  
 SEAL  
 9/14/2017  
 DOCUMENT NOT CONSIDERED FINAL  
 UNLESS ALL SIGNATURES COMPLETED

END TIP PROJECT R-5703  
 -L- POT Sta. 367+58.63

PROJECT REFERENCE NO. <b>R-5703</b>	SHEET NO. <b>26</b>
RW SHEET NO.	
ROADWAY DESIGN ENGINEER <b>SEAL 034367</b> MICHAEL BAKER ENGINEERING, INC. 8000 Regency Parkway Suite 600 Cary, NC 27518 INTERNATIONAL License: F-1084	HYDRAULICS ENGINEER <b>SEAL 26971</b> JOSHUA G. DALTON SUNGATE DESIGN GROUP P.A. 915 Jones Franklin Road Raleigh, NC 27608 NC CDR License: C-9800
<p>9/14/2012</p> <p>9/14/2012</p> <p><b>Michael Baker Engineering, Inc.</b></p> <p><b>SUNGATE DESIGN GROUP P.A.</b></p>	
<p><b>DOCUMENT NOT CONSIDERED FINAL</b></p> <p><b>UNLESS ALL SIGNATURES COMPLETED</b></p>	

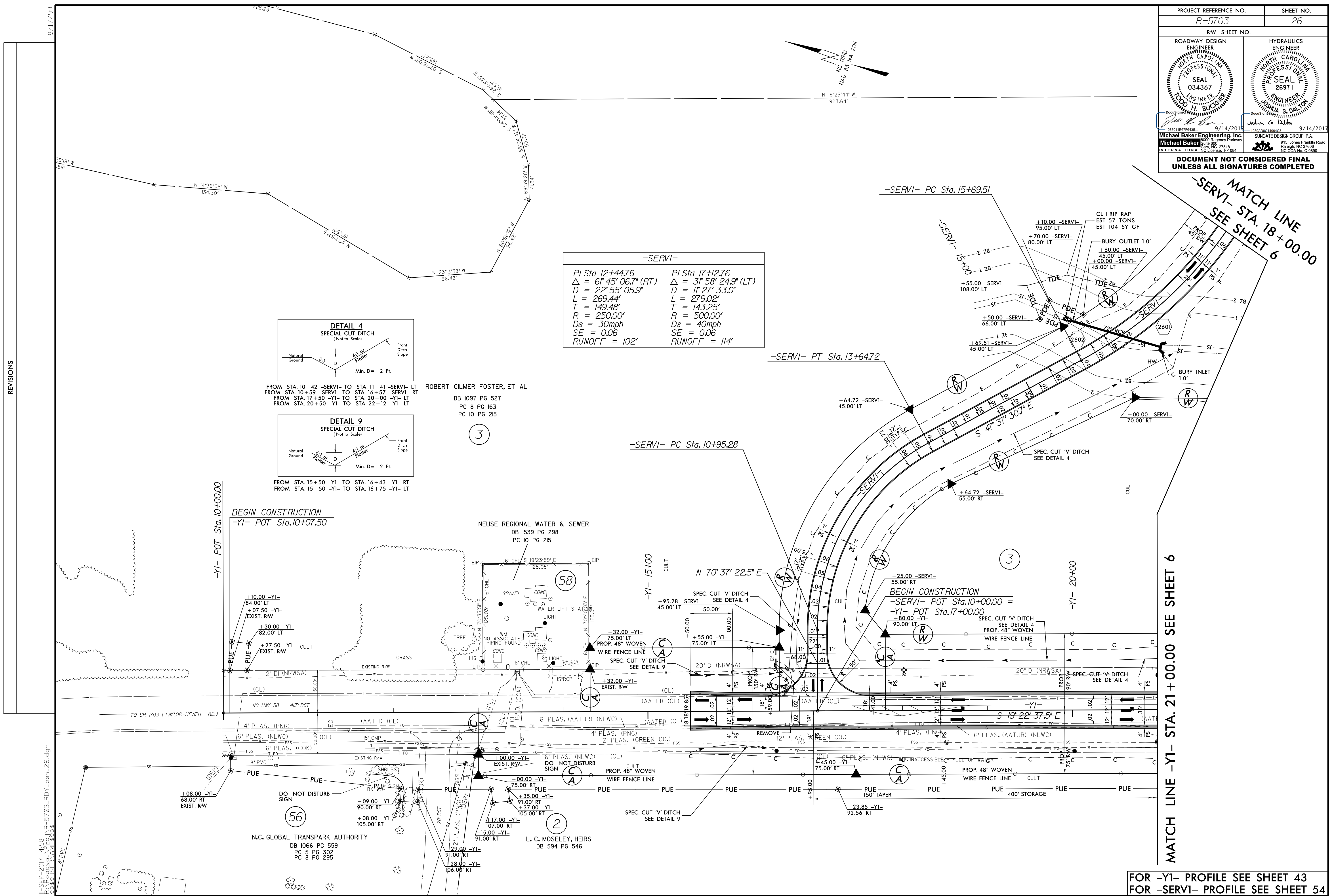

-SERVI-	
PI Sta 12+44.76	PI Sta 17+12.76
$\Delta = 61^{\circ} 45' 06.7''$ (RT)	$\Delta = 31^{\circ} 58' 24.9''$ (LT)
$D = 22^{\circ} 55' 05.9''$	$D = 11^{\circ} 27' 33.0''$
$L = 269.44'$	$L = 279.02'$
$T = 149.48'$	$T = 143.25'$
$R = 250.00'$	$R = 500.00'$
$D_s = 30$ mph	$D_s = 40$ mph
$SE = 0.06$	$SE = 0.06$
$RUNOFF = 102'$	$RUNOFF = 114'$

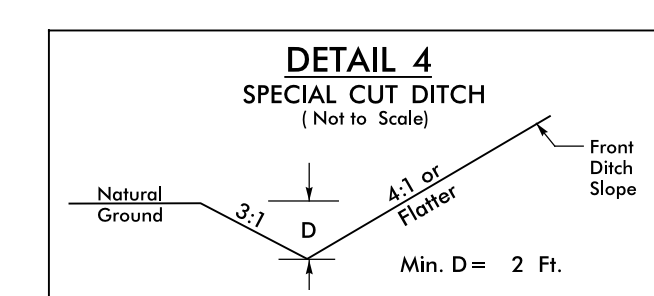

FROM STA. 10+42 -SERVI- TO STA. 11+41 -SERVI- LT  
FROM STA. 10+59 -SERVI- TO STA. 16+57 -SERVI- RT  
FROM STA. 17+50 -Y1- TO STA. 20+00 -Y1- LT  
FROM STA. 20+50 -Y1- TO STA. 22+12 -Y1- LT

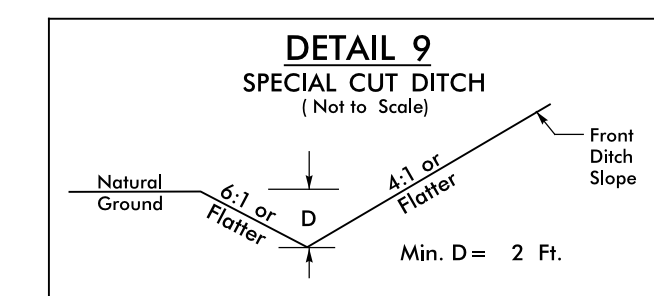

FROM STA. 15+50 -Y1- TO STA. 16+43 -Y1- RT  
FROM STA. 15+50 -Y1- TO STA. 16+75 -Y1- LT

ROBERT GILMER FOSTER, ET AL  
DB 1097 PG 527  
PC 8 PG 163  
PC 10 PG 215

3

-Y1- POT Sta. 10+00.00

BEGIN CONSTRUCTION  
-Y1- POT Sta. 10+07.50

NEUSE REGIONAL WATER & SEWER  
DB 1539 PG 298  
PC 10 PG 215

58

-Y1- 15+00

BEGIN CONSTRUCTION  
-SERVI- POT Sta. 10+00.00 =  
-Y1- POT Sta. 17+00.00

-Y1- 20+00

MATCH LINE -Y1- STA. 21 + 00.00 SEE SHEET 6

FOR -Y1- PROFILE SEE SHEET 43  
FOR -SERVI- PROFILE SEE SHEET 54

REVISIONS

11-SEP-2017 14:58 I:\R-5703-RDY\_psh\_26.dgn

N.C. GLOBAL TRANSPARK AUTHORITY  
DB 1066 PG 559  
PC 5 PG 302  
PC 8 PG 295

L. C. MOSELEY, HEIRS  
DB 594 PG 546

56

2

PROJECT REFERENCE NO. <b>R-5703</b>	SHEET NO. <b>27</b>
RW SHEET NO.	
ROADWAY DESIGN ENGINEER <b>Michael Baker Engineering, Inc.</b> SEAL 034367 9/14/2017	HYDRAULICS ENGINEER <b>Michael Baker Engineering, Inc.</b> SEAL 26971 9/14/2017
<p><b>DOCUMENT NOT CONSIDERED FINAL UNLESS ALL SIGNATURES COMPLETED</b></p>	

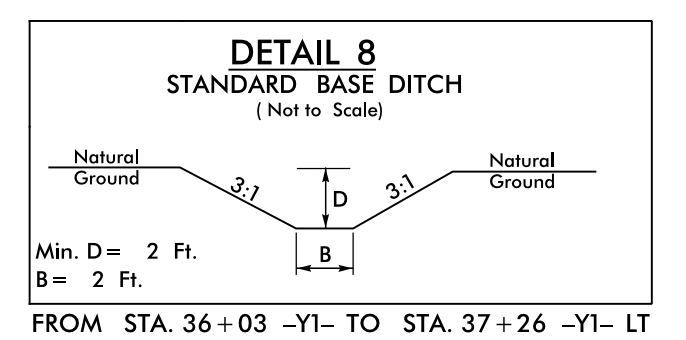
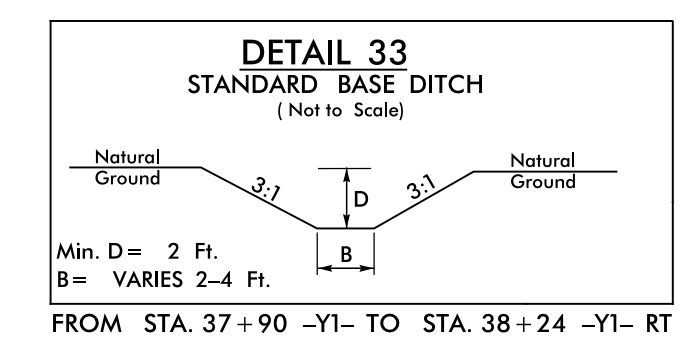
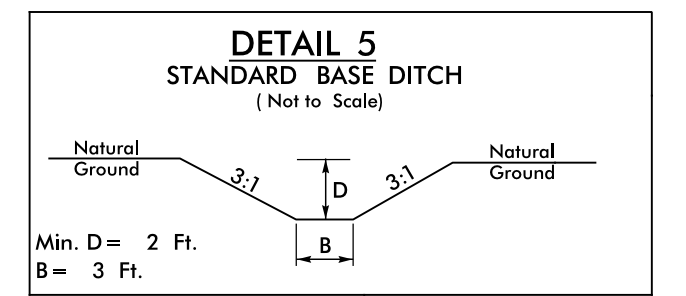
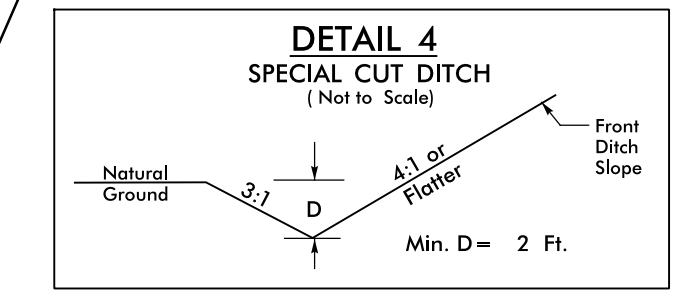
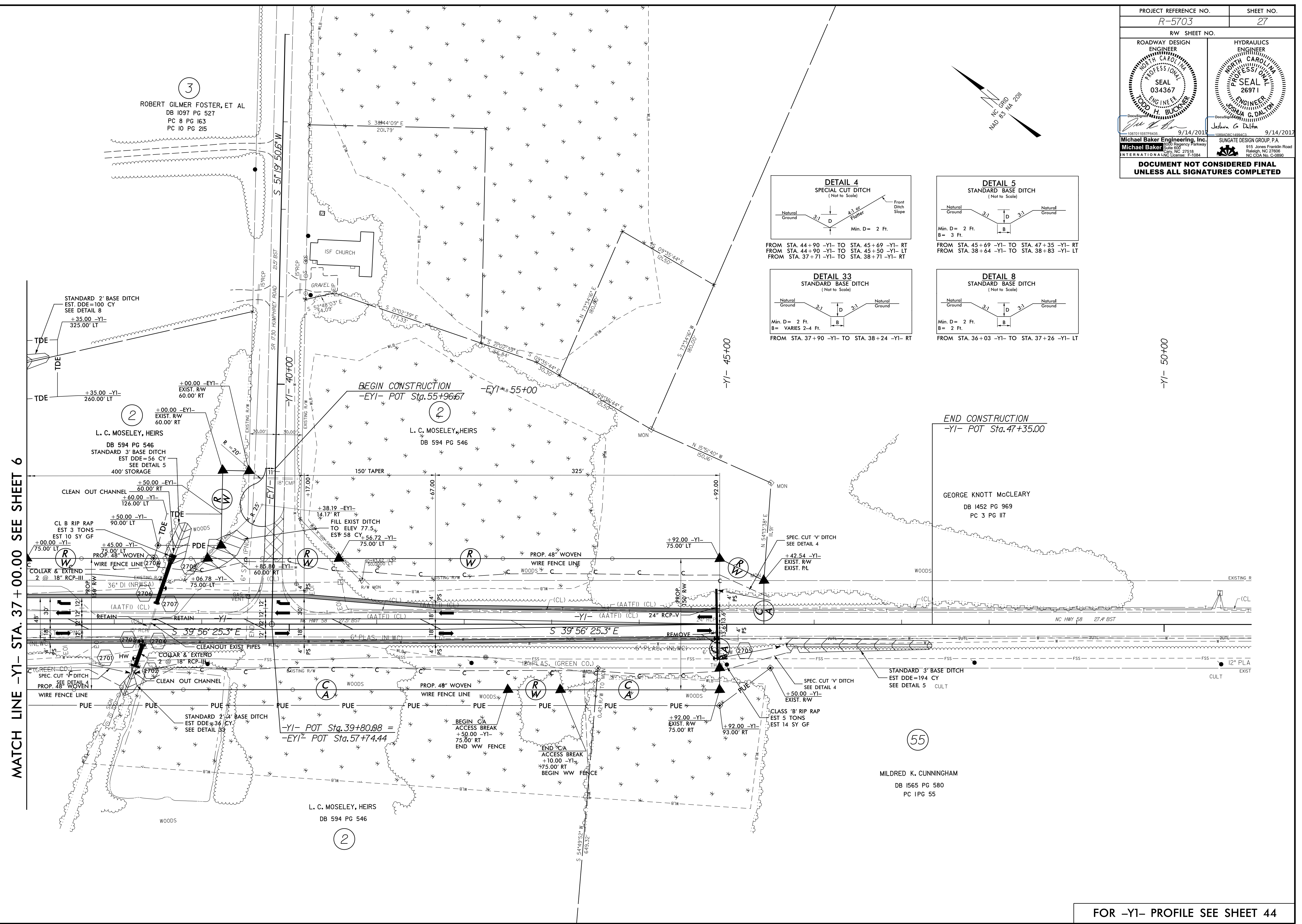

MATCH LINE -Y1- STA. 37+00.00 SEE SHEET 6

FOR -Y1- PROFILE SEE SHEET 44

PROJECT REFERENCE NO. <i>R-5703</i>		SHEET NO. <i>28</i>	
RW SHEET NO.			
ROADWAY DESIGN ENGINEER SEAL 034367 MICHAEL H. BUCKNER		HYDRAULICS ENGINEER SEAL 26971 JOSHUA G. DALTON	
9/14/2017		9/14/2017	
Michael Baker Engineering, Inc. 8000 Regency Parkway Suite 600 Cary, NC 27518 INTERNATIONAL INC. License: F-1084		SUNGATE DESIGN GROUP P.A. 915 Jones Franklin Road Raleigh, NC 27606 NC CDR No. C-9800	
<b>DOCUMENT NOT CONSIDERED FINAL UNLESS ALL SIGNATURES COMPLETED</b>			

CANDAY FAMILY LLC  
DB 1622 PG 472  
**38**

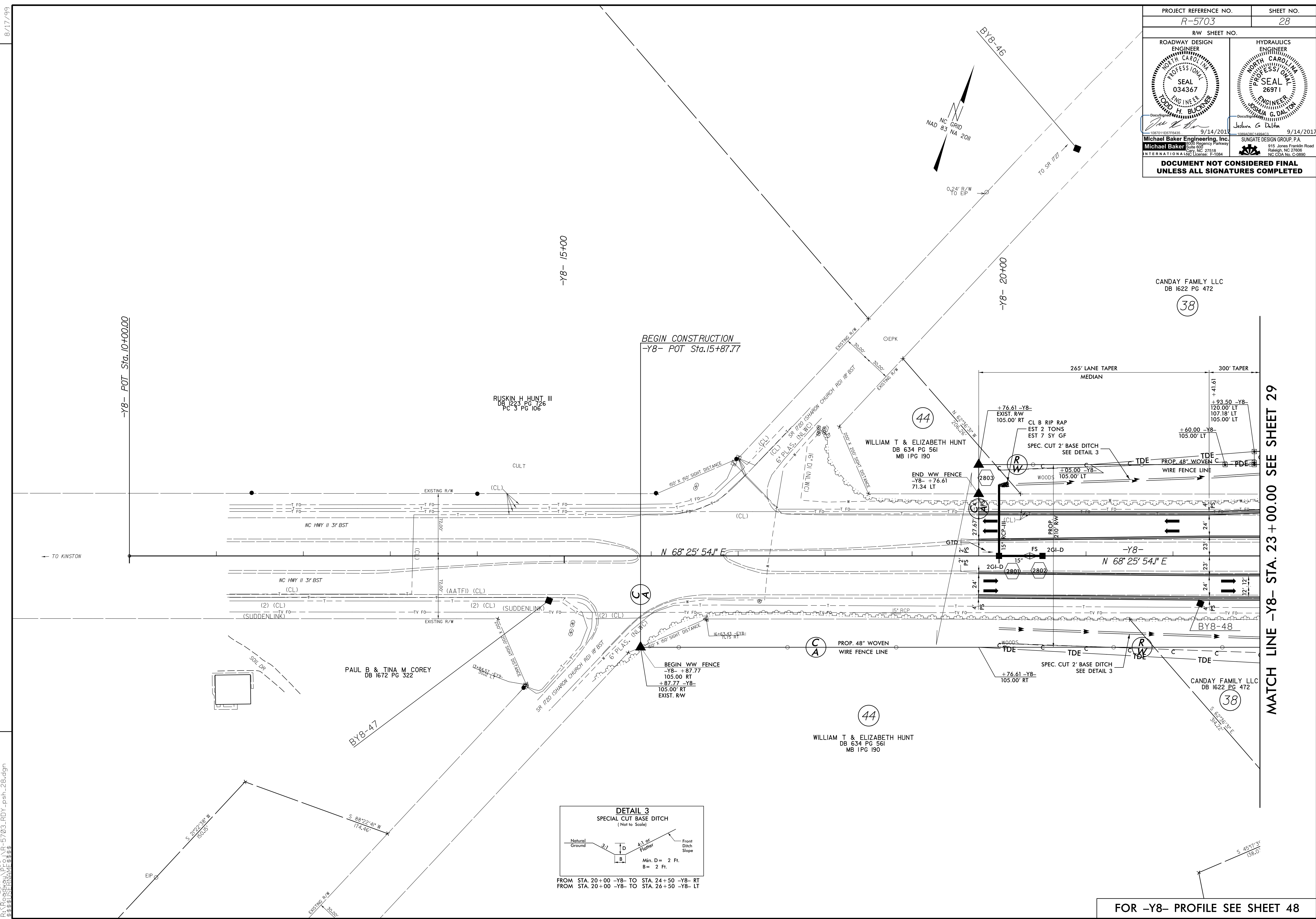

REVISIONS

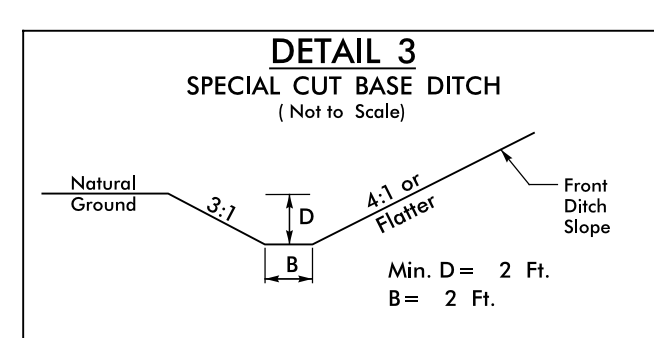

FROM STA. 20+00 -Y8- TO STA. 24+50 -Y8- RT  
FROM STA. 20+00 -Y8- TO STA. 26+50 -Y8- LT

MATCH LINE -Y8- STA. 23 + 00.00 SEE SHEET 29

FOR -Y8- PROFILE SEE SHEET 48

8/17/99

I:\SEP-2017\4458\AR-5703-RDY\_psh\_28.dgn  
8/17/2017 10:58:33 AM

8/17/19

PROJECT REFERENCE NO. <b>R-5703</b>		SHEET NO. <b>29</b>	
RW SHEET NO.			
ROADWAY DESIGN ENGINEER <b>Michael Baker Engineering, Inc.</b> SEAL 034367 9/14/2017		HYDRAULICS ENGINEER <b>Michael Baker Engineering, Inc.</b> SEAL 26971 9/14/2017	
<p><b>DOCUMENT NOT CONSIDERED FINAL UNLESS ALL SIGNATURES COMPLETED</b></p>			

**-Y8-**

Pls Sta 27+18.03 Øs = 3'06" 42.3" Ls = 252.00' LT = 168.03' ST = 84.02'	Pls Sta 29+23.18 Δ = 5'58" 47.8" (LT) D = 2'28" 10.7" L = 242.14' R = 2,320.00' Ds = 65mph SE = 0.06 RUNOFF = 252'	Pls Sta 31+28.16 Øs = 3'06" 42.3" Ls = 252.00' LT = 168.03' ST = 84.02'
---	---	---

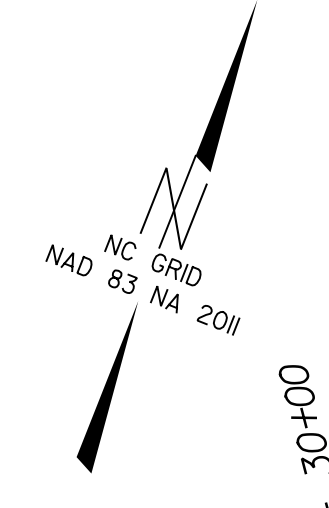
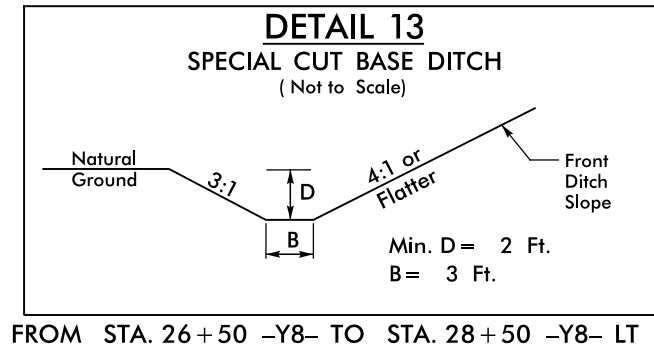
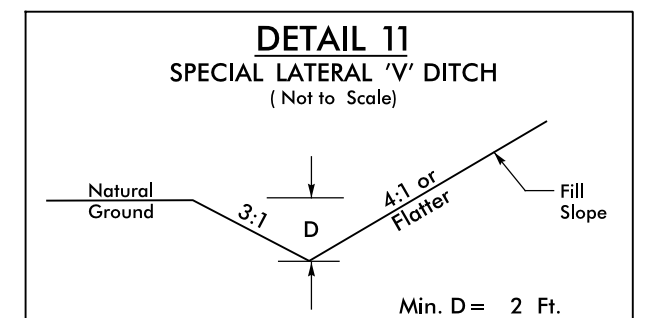
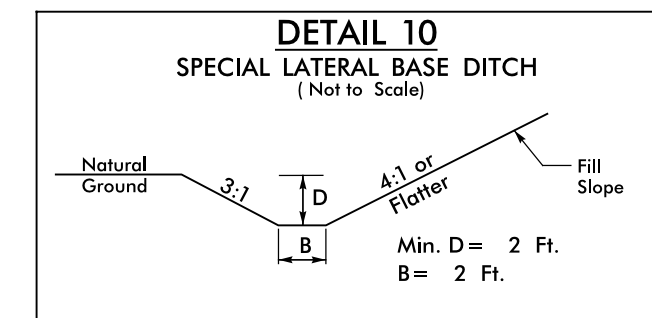
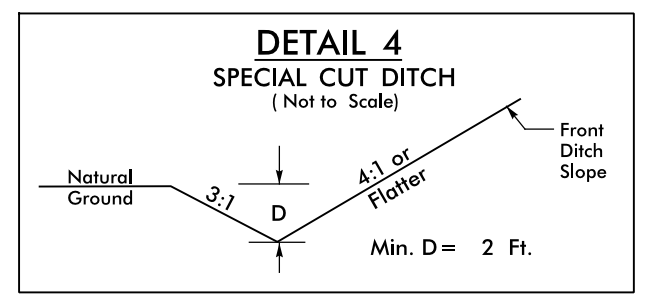
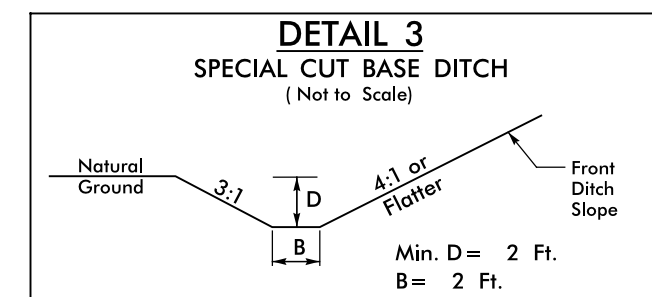

REVISIONS

MATCH LINE -Y8- STA. 23+00.00 SEE SHEET 28

MATCH LINE -Y8- STA. 34+50.00 SEE SHEET 25

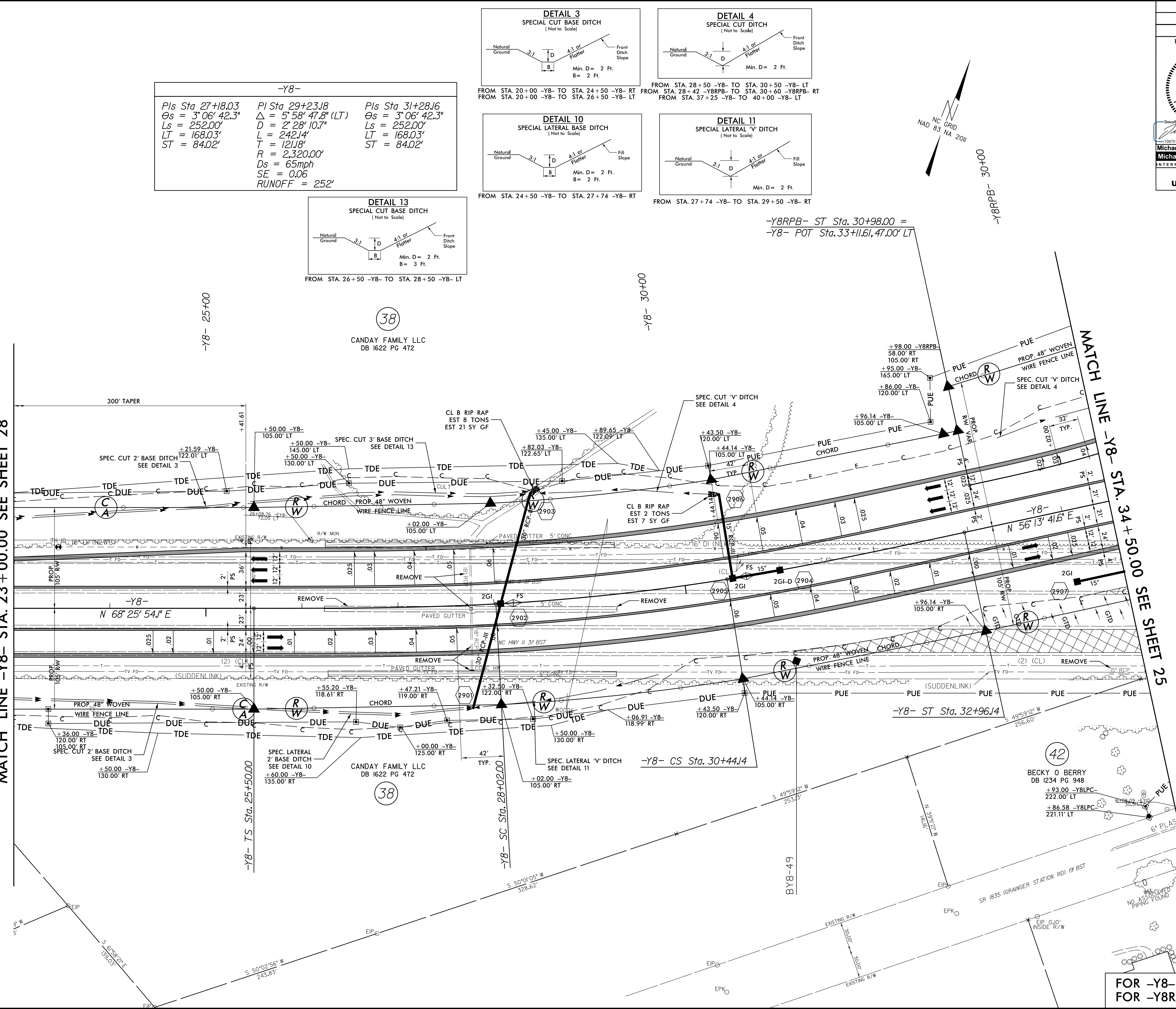

8 SEP 2017 10:01 AM R-5703-RDY\_psh\_29.dgn

FOR -Y8- PROFILE SEE SHEET 48  
FOR -Y8RPB- PROFILE SEE SHEET 51

PROJECT REFERENCE NO. R-5703 SHEET NO. 30

RW SHEET NO.

ROADWAY DESIGN ENGINEER  
 SEAL 034367  
 JOHN H. BUCKNER

HYDRAULICS ENGINEER  
 SEAL 26971  
 JOHN H. & VERNELL W. HARVEY  
 DB 1509 PG 649  
 PC 10 PG 339

11/21/2017

Michael Baker Engineering, Inc.  
 INTERNATIONAL LICENSE F-3384

SUNGATE DESIGN GROUP P.A.  
 915 Jones Franklin Road  
 Raleigh, NC 27608  
 NC CONTRACTOR LICENSE F-3989

**DOCUMENT NOT CONSIDERED FINAL  
 UNLESS ALL SIGNATURES COMPLETED**

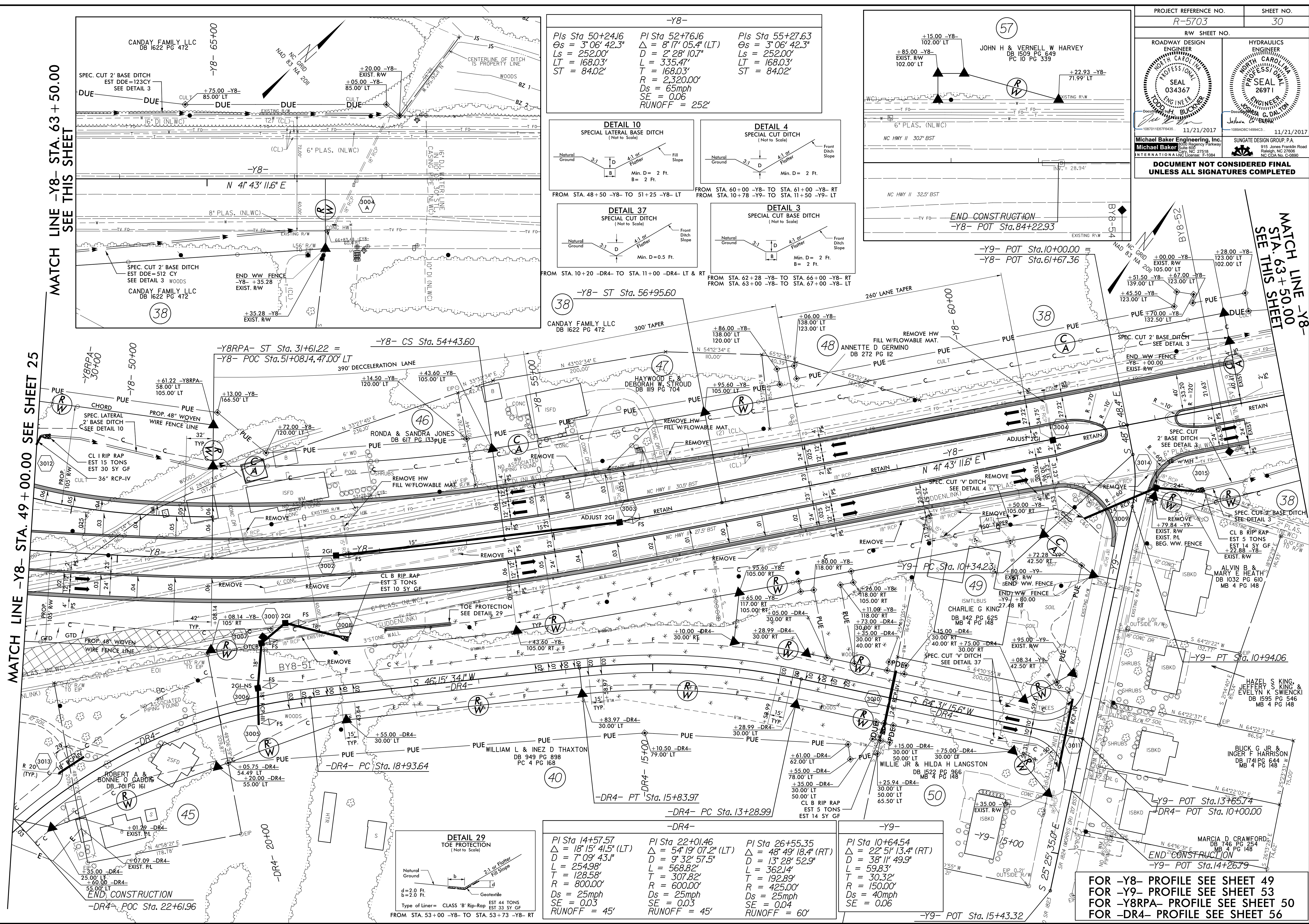

-Y8-

PI Sta 50+24.16  
 $\Delta = 3^{\circ}06'42.3''$   
 $L_s = 252.00'$   
 $L = 168.03'$   
 $T = 84.02'$   
 $R = 2,320.00'$   
 $D_s = 65\text{mph}$   
 $SE = 0.06$   
 $RUNOFF = 252'$

PI Sta 52+76.16  
 $\Delta = 8^{\circ}17'05.4''(LT)$   
 $L_s = 281.07'$   
 $L = 335.47'$   
 $T = 168.03'$   
 $R = 2,320.00'$   
 $D_s = 65\text{mph}$   
 $SE = 0.06$   
 $RUNOFF = 252'$

PI Sta 55+27.63  
 $\Delta = 3^{\circ}06'42.3''$   
 $L_s = 252.00'$   
 $L = 168.03'$   
 $T = 84.02'$   
 $R = 2,320.00'$   
 $D_s = 65\text{mph}$   
 $SE = 0.06$   
 $RUNOFF = 252'$

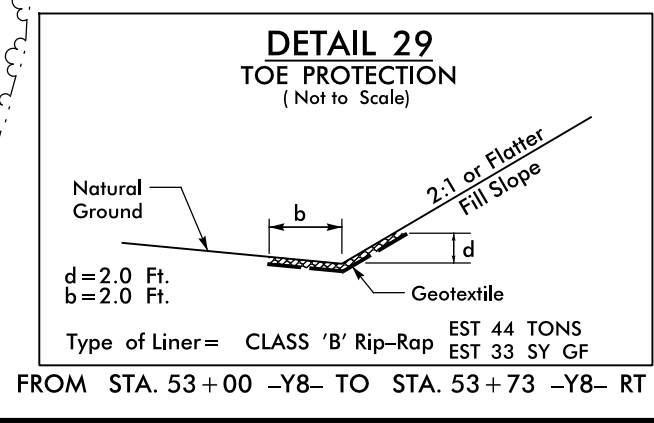
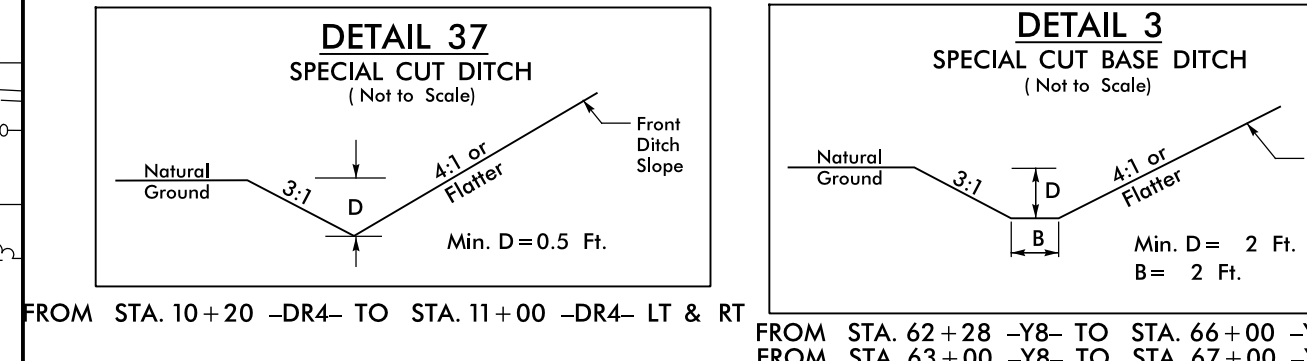
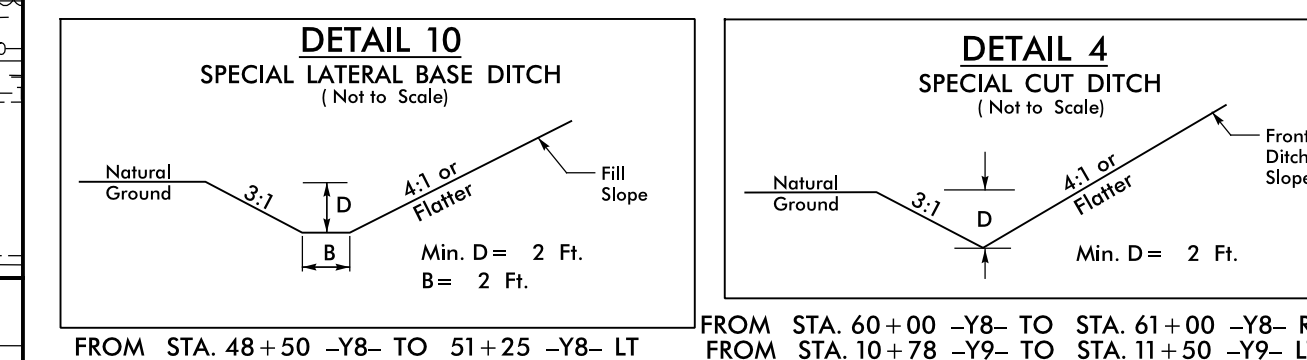
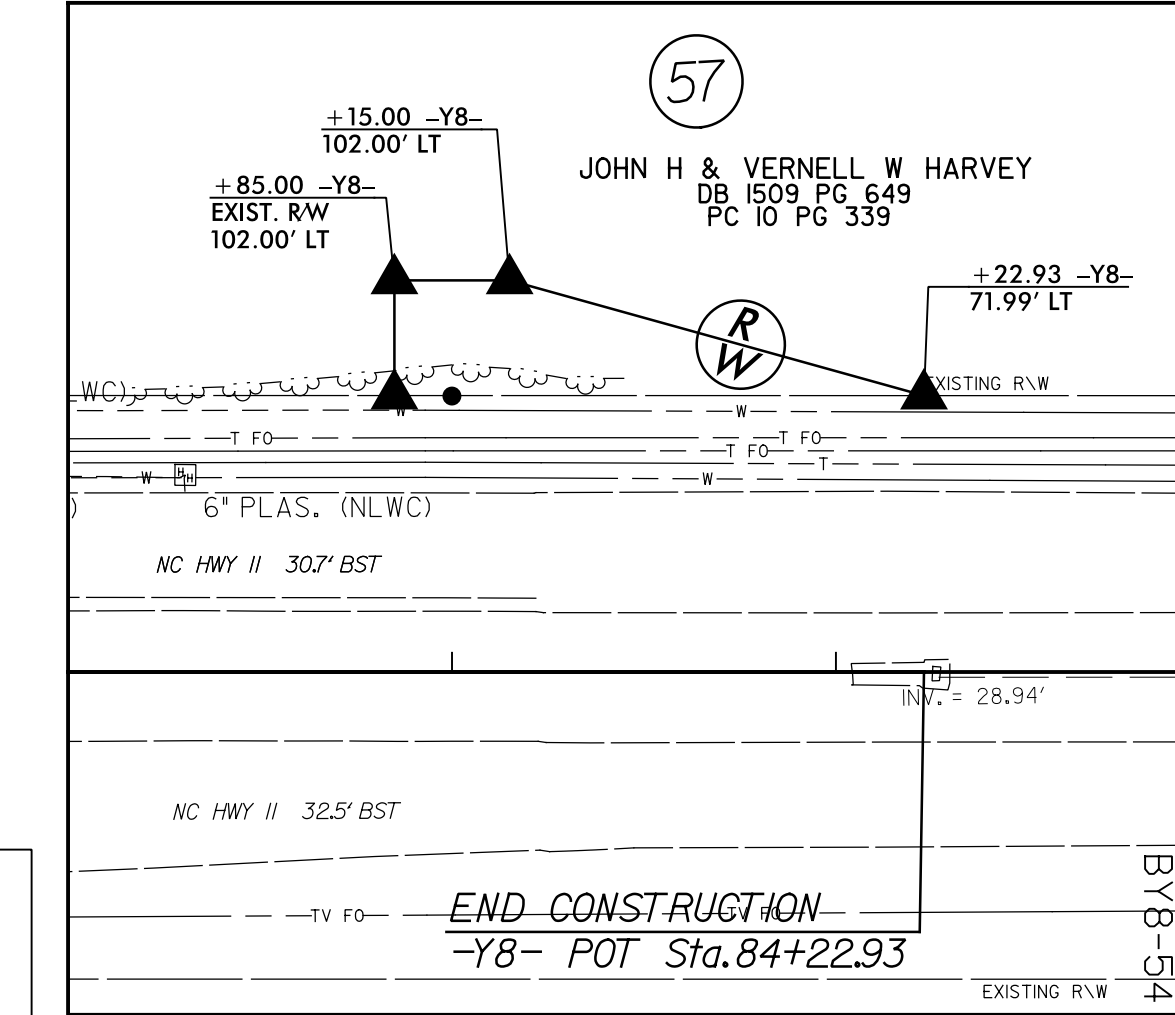

-DR4-

PI Sta 14+57.57  
 $\Delta = 18^{\circ}15'41.5''(LT)$   
 $D = 7^{\circ}09'43.1''$   
 $L_s = 254.98'$   
 $L = 128.58'$   
 $T = 800.00'$   
 $D_s = 25\text{mph}$   
 $SE = 0.03$   
 $RUNOFF = 45'$

PI Sta 22+01.46  
 $\Delta = 54^{\circ}19'07.2''(LT)$   
 $D = 9^{\circ}32'57.5''$   
 $L_s = 254.98'$   
 $L = 568.82'$   
 $T = 307.82'$   
 $R = 600.00'$   
 $D_s = 25\text{mph}$   
 $SE = 0.03$   
 $RUNOFF = 45'$

PI Sta 26+55.35  
 $\Delta = 48^{\circ}49'18.4''(RT)$   
 $D = 13^{\circ}28'52.9''$   
 $L_s = 254.98'$   
 $L = 362.14'$   
 $T = 192.89'$   
 $R = 425.00'$   
 $D_s = 25\text{mph}$   
 $SE = 0.04$   
 $RUNOFF = 60'$

-Y9-

PI Sta 10+64.54  
 $\Delta = 22^{\circ}51'13.4''(RT)$   
 $D = 38^{\circ}11'49.9''$   
 $L_s = 254.98'$   
 $L = 59.83'$   
 $T = 30.32'$   
 $R = 150.00'$   
 $D_s = 40\text{mph}$   
 $SE = 0.06$

FOR -Y8- PROFILE SEE SHEET 49  
 FOR -Y9- PROFILE SEE SHEET 53  
 FOR -Y8RPA- PROFILE SEE SHEET 50  
 FOR -DR4- PROFILE SEE SHEET 56

8/17/99  
 REVISIONS  
 MATCH LINE -Y8- STA. 49+00.00 SEE SHEET 25  
 MATCH LINE -Y8- STA. 63+50.00 SEE THIS SHEET  
 MATCH LINE -Y8- STA. 63+50.00 SEE THIS SHEET  
 21 NOV 2017 15:18 N:\R-5703\_RDY\_psh\_30.dgn  
 8:58:30 AM  
 21 NOV 2017 15:18 N:\R-5703\_RDY\_psh\_30.dgn  
 8:58:30 AM

PROJECT REFERENCE NO. <b>R-5703</b>	SHEET NO. <b>31</b>
ROADWAY DESIGN ENGINEER NORTH CAROLINA PROFESSIONAL SEAL 034367 ENGINEER J. H. BUCKNER	HYDRAULICS ENGINEER NORTH CAROLINA PROFESSIONAL SEAL 26971 ENGINEER JOSHUA G. DALTON
9/14/2017 10870118878435	9/14/2017 10884831469473
DOCUMENT NOT CONSIDERED FINAL UNLESS ALL SIGNATURES COMPLETED	
Michael Baker Engineering, Inc. 8000 Regency Parkway Suite 600 Cary, NC 27518 NC License: E-10884	SUNGATE DESIGN GROUP, P.A. 815 JONES FRANKLIN ROAD HAZLETON, NORTH CAROLINA 27840 NC CDR No. C-28980

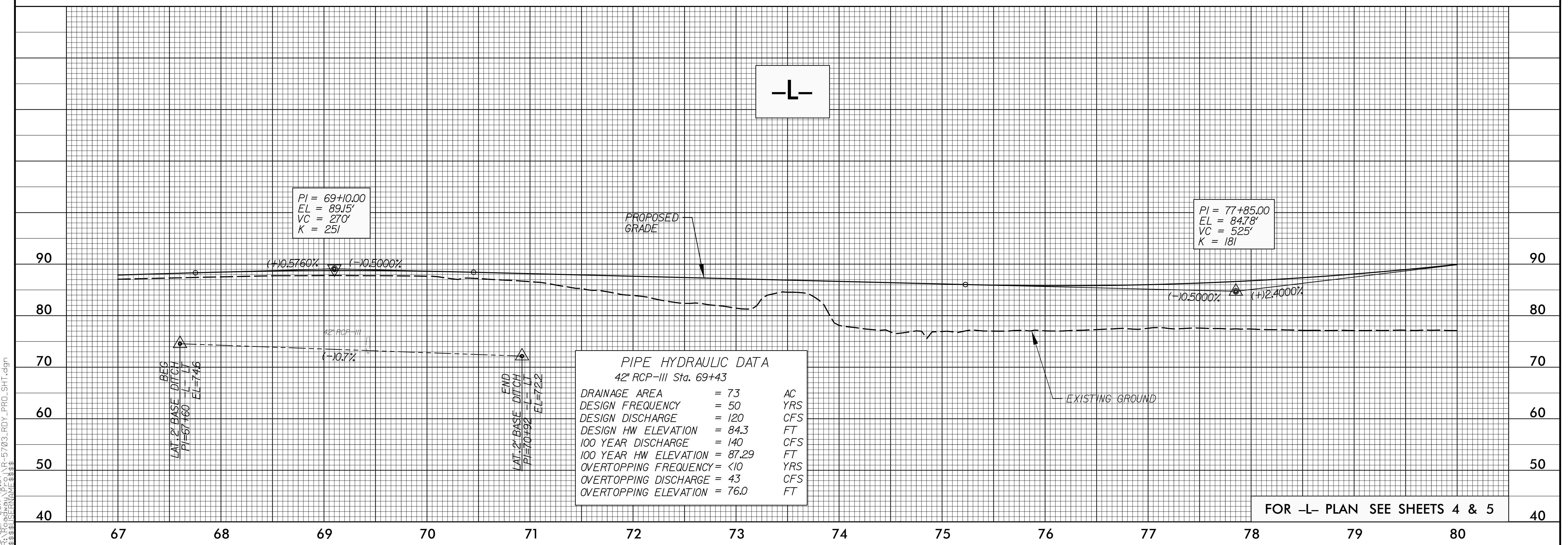
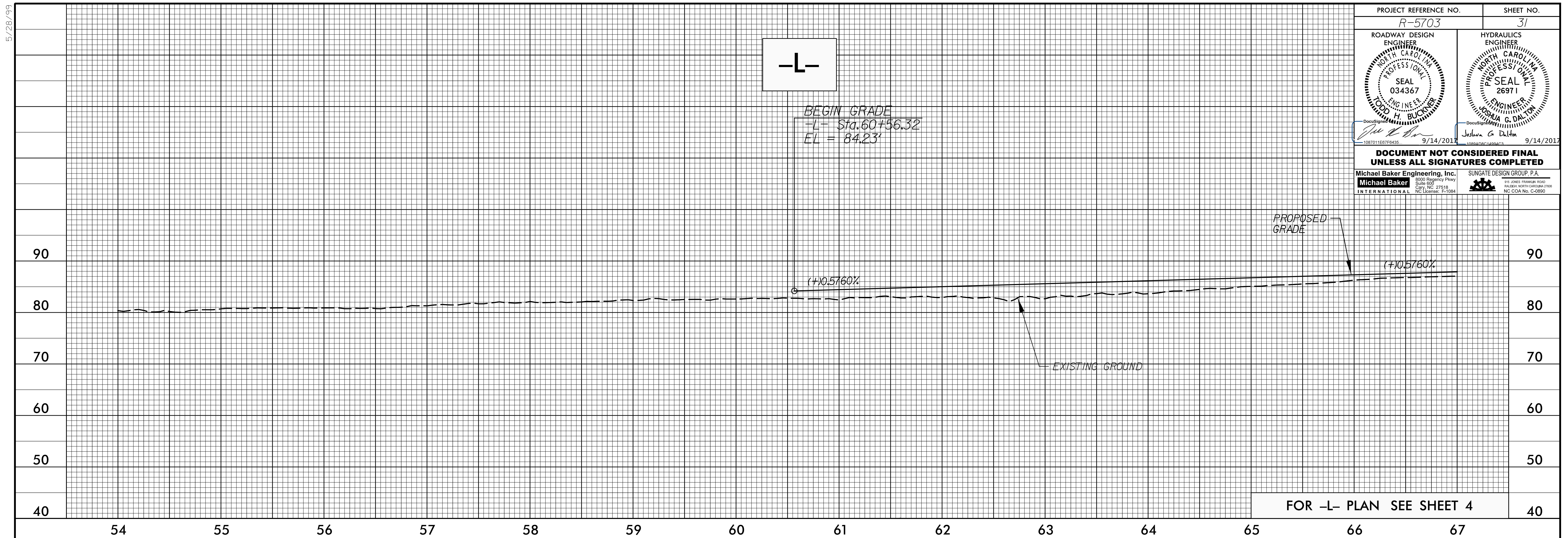

15-SEP-2017 09:37 \\SR-5703-RDY\_PRO\_SHT.dgn  
 \$\$\$\$\$\$ (C:\PROGRAMS)

5/28/2017

**DITCH LEGEND**  
 LEFT DITCH - - - - -  
 RIGHT DITCH - - - - -

PROJECT REFERENCE NO. **R-5703** SHEET NO. **32**

ROADWAY DESIGN ENGINEER  
 JOSHUA G. DALTON  
 SEAL 034367  
 NORTH CAROLINA PROFESSIONAL ENGINEER  
 9/14/2017

HYDRAULICS ENGINEER  
 JOSHUA G. DALTON  
 SEAL 26971  
 NORTH CAROLINA PROFESSIONAL ENGINEER  
 9/14/2017

**DOCUMENT NOT CONSIDERED FINAL UNLESS ALL SIGNATURES COMPLETED**

Michael Baker Engineering, Inc. SUNGATE DESIGN GROUP, P.A.  
 8000 Regency Parkway Cary, NC 27518  
 INTERNATIONAL NC License: F-1084

PIPE HYDRAULIC DATA		PIPE HYDRAULIC DATA	
48" RCP-IV Sta. 85+66		42" RCP-V Sta. 90+80	
DRAINAGE AREA	= 34 AC	DRAINAGE AREA	= 33 AC
DESIGN FREQUENCY	= 50 YRS	DESIGN FREQUENCY	= 50 YRS
DESIGN DISCHARGE	= 60 CFS	DESIGN DISCHARGE	= 60 CFS
DESIGN HW ELEVATION	= 75.3 FT	DESIGN HW ELEVATION	= 76.0 FT
100 YEAR DISCHARGE	= 70 CFS	100 YEAR DISCHARGE	= 70 CFS
100 YEAR HW ELEVATION	= 75.84 FT	100 YEAR HW ELEVATION	= 76.89 FT
OVERTOPPING FREQUENCY	= 200+ YRS	OVERTOPPING FREQUENCY	= 100 YRS
OVERTOPPING DISCHARGE	= 101 CFS	OVERTOPPING DISCHARGE	= 67 CFS
OVERTOPPING ELEVATION	= 78.0 FT	OVERTOPPING ELEVATION	= 76.8 FT

PI = 89+20.00  
 EL = 112.02'  
 VC = 1125'  
 K = 247

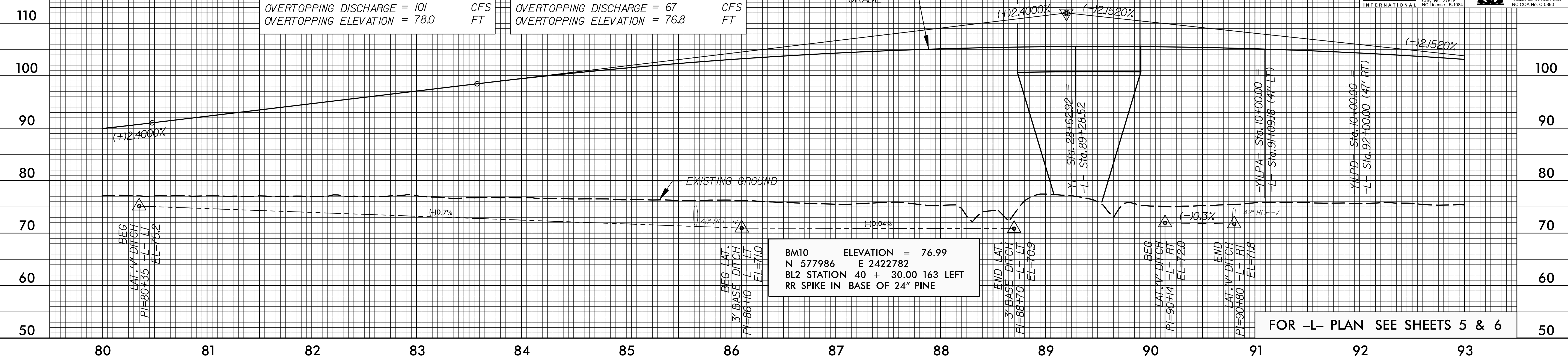

FOR -L- PLAN SEE SHEETS 5 & 6

PIPE HYDRAULIC DATA	
24" RCP-III Sta. 105+42	
DRAINAGE AREA	= 6.4 AC
DESIGN FREQUENCY	= 50 YRS
DESIGN DISCHARGE	= 11 CFS
DESIGN HW ELEVATION	= 76.4 FT
100 YEAR DISCHARGE	= 12 CFS
100 YEAR HW ELEVATION	= 76.63 FT
OVERTOPPING FREQUENCY	= 2+ YRS
OVERTOPPING DISCHARGE	= 6 CFS
OVERTOPPING ELEVATION	= 75.6 FT

PI = 101+00.00  
 EL = 86.62'  
 VC = 340'  
 K = 184



FOR -L- PLAN SEE SHEET 6

15-SEP-2017 09:37 \\SR-5703-RDY\_PRO\_SHT.dgn



5/28/19

DITCH LEGEND  
LEFT DITCH - - - - -

PROJECT REFERENCE NO. R-5703	SHEET NO. 33
ROADWAY DESIGN ENGINEER NORTH CAROLINA PROFESSIONAL SEAL 034367 J. H. BUCKNER 9/14/2017	HYDRAULICS ENGINEER NORTH CAROLINA PROFESSIONAL SEAL 26971 JOSHUA G. DALTON 9/14/2017
<b>DOCUMENT NOT CONSIDERED FINAL UNLESS ALL SIGNATURES COMPLETED</b>	
Michael Baker Engineering, Inc. 8000 Regency Park Suite 600 Cary, NC 27518 NC License: E-10884	SUNGATE DESIGN GROUP, P.A. 115 JONES FRANKLIN ROAD HAZELWOOD, NORTH CAROLINA 27839 NC CDA No. C-28590

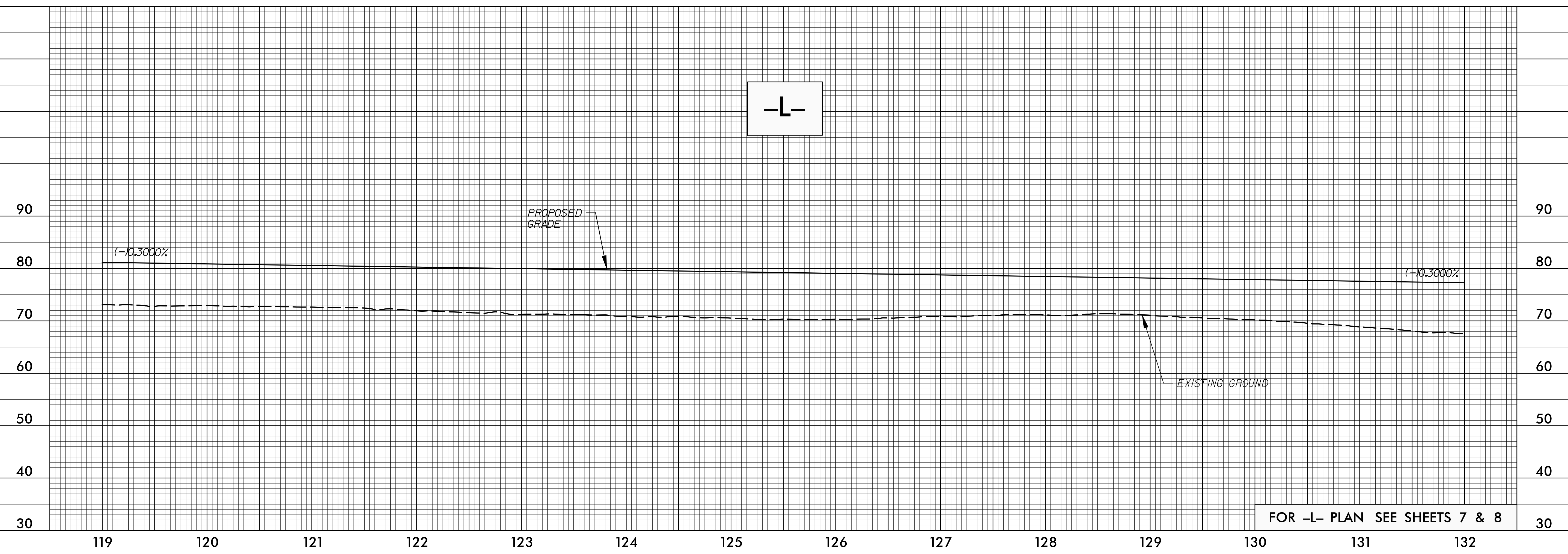
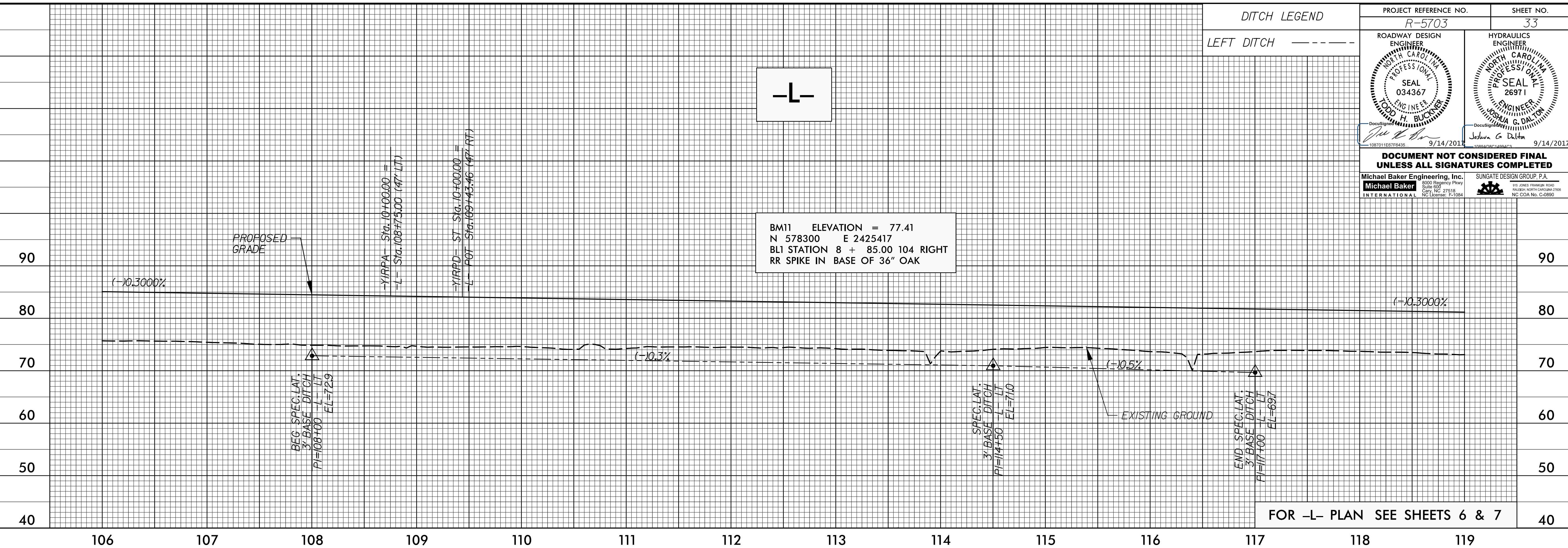

15-SEP-2017 0:37 \\R-5703-RDY\_PRO\_SHT.dgn

5/28/19

DITCH LEGEND

LEFT DITCH - - - - -

RIGHT DITCH - - - - -

PROJECT REFERENCE NO. R-5703 SHEET NO. 34

ROADWAY DESIGN ENGINEER  
 NORTH CAROLINA PROFESSIONAL SEAL  
 034367  
 J. H. BUCKNER  
 9/14/2017

HYDRAULICS ENGINEER  
 NORTH CAROLINA PROFESSIONAL SEAL  
 26971  
 JOSHUA G. DALTON  
 9/14/2017

DOCUMENT NOT CONSIDERED FINAL  
 UNLESS ALL SIGNATURES COMPLETED

Michael Baker Engineering, Inc. SUNGATE DESIGN GROUP, P.A.  
 8000 Regency Parkway Suite 600 Cary, NC 27518 NC License No. C-6890

BM12 ELEVATION = 69.75  
 N 579932 E 2427837  
 BL2 STATION 94 + 77.00 243 LEFT  
 RR SPIKE IN BASE OF 30" PINE

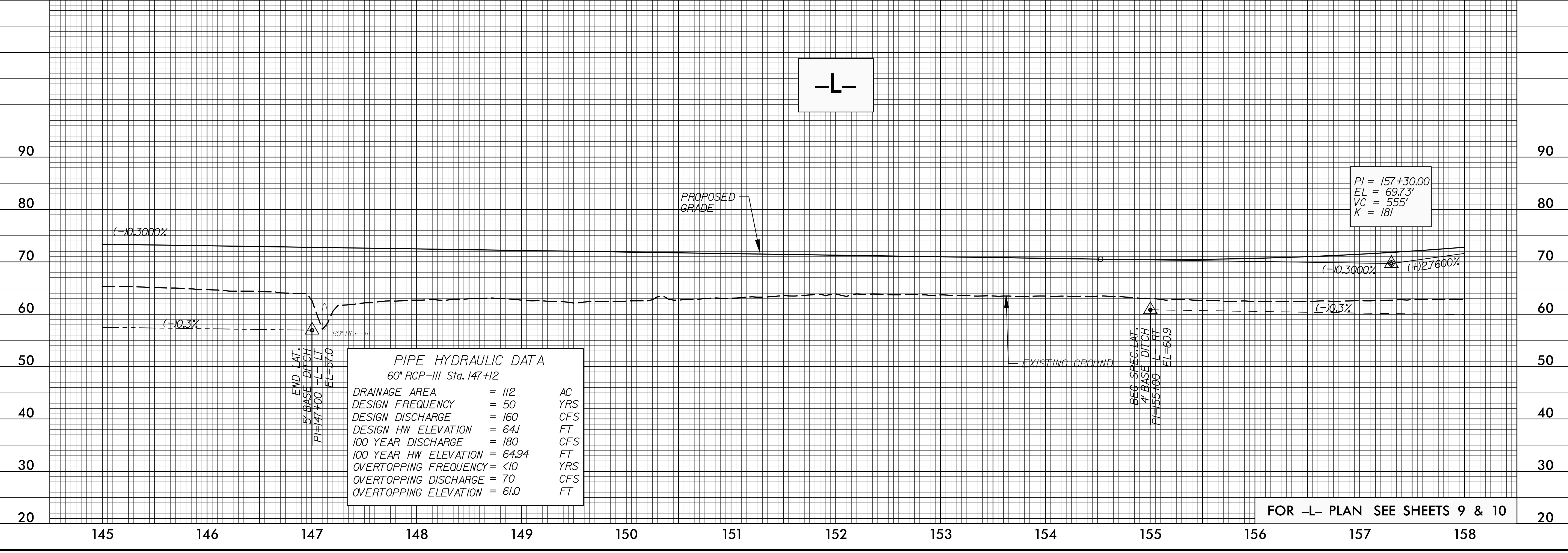
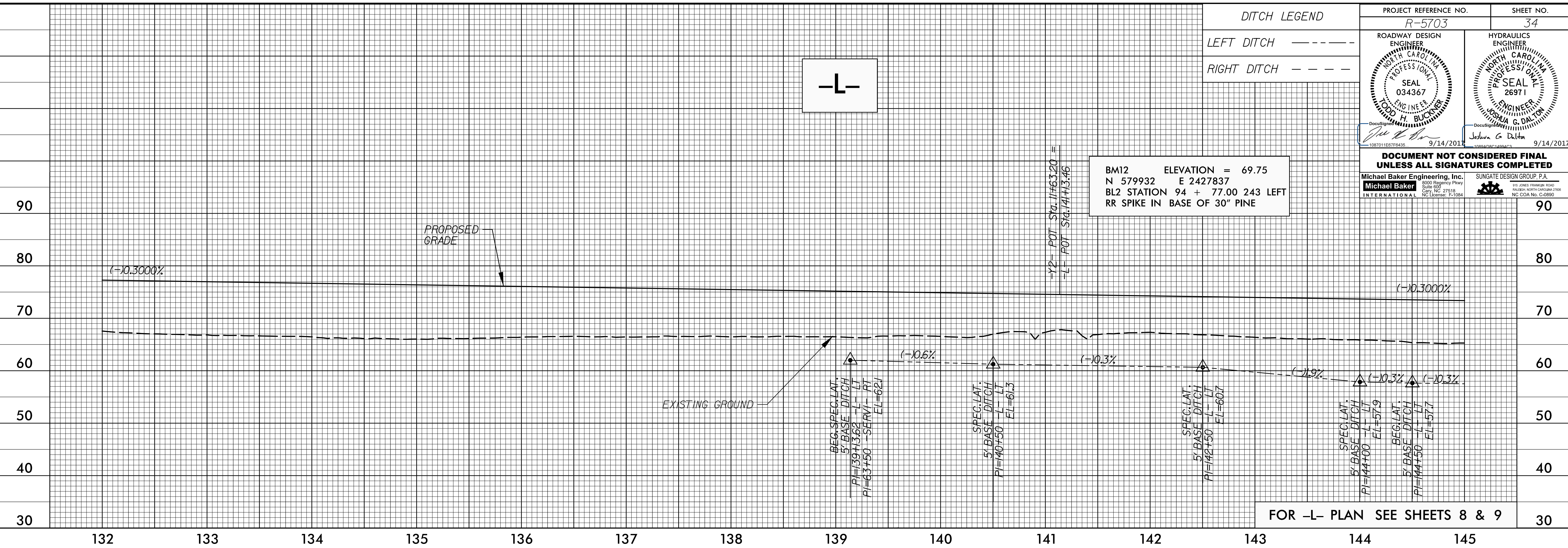

PIPE HYDRAULIC DATA  
 60" RCP-III Sta. 147+12

DRAINAGE AREA	= 112	AC
DESIGN FREQUENCY	= 50	YRS
DESIGN DISCHARGE	= 160	CFS
DESIGN HW ELEVATION	= 64.1	FT
100 YEAR DISCHARGE	= 180	CFS
100 YEAR HW ELEVATION	= 64.94	FT
OVERTOPPING FREQUENCY	= <10	YRS
OVERTOPPING DISCHARGE	= 70	CFS
OVERTOPPING ELEVATION	= 61.0	FT

15 SEP 2017 0:38 AM R-5703-RDY-PRO-SHT.dgn

5/28/17

**DITCH LEGEND**  
 LEFT DITCH - - - - -  
 RIGHT DITCH - - - - -

PROJECT REFERENCE NO. **R-5703** SHEET NO. **35**

ROADWAY DESIGN ENGINEER  
 JOSHUA G. DALTON  
 SEAL 034367  
 ENGINEER  
 NORTH CAROLINA PROFESSIONAL SEAL  
 26971

HYDRAULICS ENGINEER  
 JOSHUA G. DALTON  
 SEAL 26971  
 ENGINEER  
 NORTH CAROLINA PROFESSIONAL SEAL  
 26971

9/14/2017

**DOCUMENT NOT CONSIDERED FINAL UNLESS ALL SIGNATURES COMPLETED**

Michael Baker Engineering, Inc. SUNGATE DESIGN GROUP, P.A.  
 8000 Regency Park  
 Suite 600  
 Cary, NC 27518  
 NC License: E-1084

**PIPE HYDRAULIC DATA**  
 42" RCP-IV Sta. 169+15

DRAINAGE AREA	= 29	AC
DESIGN FREQUENCY	= 50	YRS
DESIGN DISCHARGE	= 55	CFS
DESIGN HW ELEVATION	= 64.1	FT
100 YEAR DISCHARGE	= 60	CFS
100 YEAR HW ELEVATION	= 64.31	FT
OVERTOPPING FREQUENCY	= 25	YRS
OVERTOPPING DISCHARGE	= 39	CFS
OVERTOPPING ELEVATION	= 63.5	FT

**-L-**

PI = 166+65.00  
 EL = 95.54'  
 VC = 1160'  
 K = 248

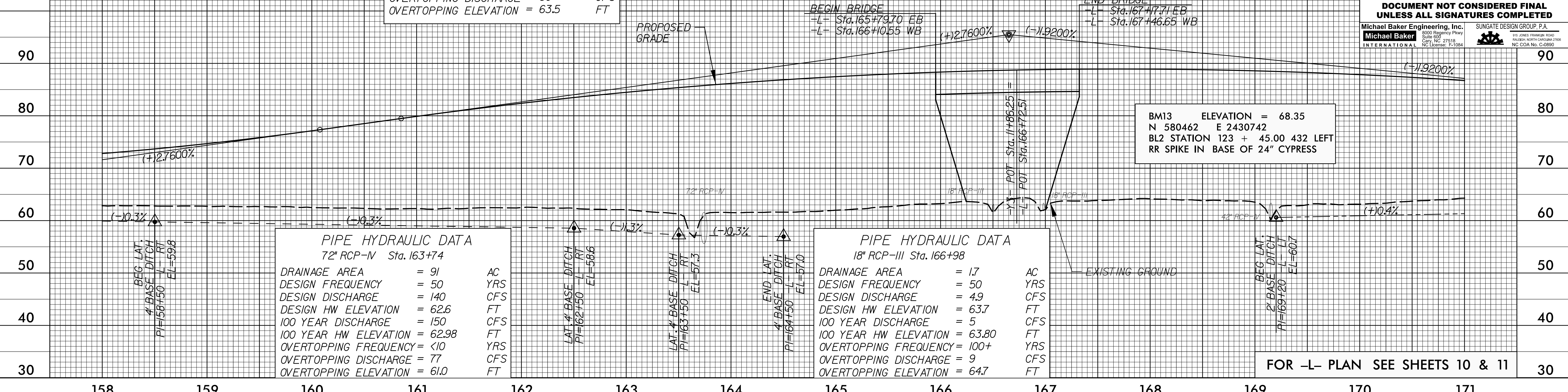

**PIPE HYDRAULIC DATA**  
 72" RCP-IV Sta. 163+74

DRAINAGE AREA	= 91	AC
DESIGN FREQUENCY	= 50	YRS
DESIGN DISCHARGE	= 140	CFS
DESIGN HW ELEVATION	= 62.6	FT
100 YEAR DISCHARGE	= 150	CFS
100 YEAR HW ELEVATION	= 62.98	FT
OVERTOPPING FREQUENCY	= <10	YRS
OVERTOPPING DISCHARGE	= 77	CFS
OVERTOPPING ELEVATION	= 61.0	FT

**PIPE HYDRAULIC DATA**  
 18" RCP-III Sta. 166+98

DRAINAGE AREA	= 17	AC
DESIGN FREQUENCY	= 50	YRS
DESIGN DISCHARGE	= 4.9	CFS
DESIGN HW ELEVATION	= 63.7	FT
100 YEAR DISCHARGE	= 5	CFS
100 YEAR HW ELEVATION	= 63.80	FT
OVERTOPPING FREQUENCY	= 100+	YRS
OVERTOPPING DISCHARGE	= 9	CFS
OVERTOPPING ELEVATION	= 64.7	FT

**PIPE HYDRAULIC DATA**  
 36" RCP-III Sta. 179+84

DRAINAGE AREA	= 8.1	AC
DESIGN FREQUENCY	= 50	YRS
DESIGN DISCHARGE	= 27	CFS
DESIGN HW ELEVATION	= 64.7	FT
100 YEAR DISCHARGE	= 29	CFS
100 YEAR HW ELEVATION	= 64.83	FT
OVERTOPPING FREQUENCY	= <10	YRS
OVERTOPPING DISCHARGE	= 14	CFS
OVERTOPPING ELEVATION	= 64.0	FT

**-L-**

PI = 177+30.00  
 EL = 75.09'  
 VC = 290'  
 K = 181

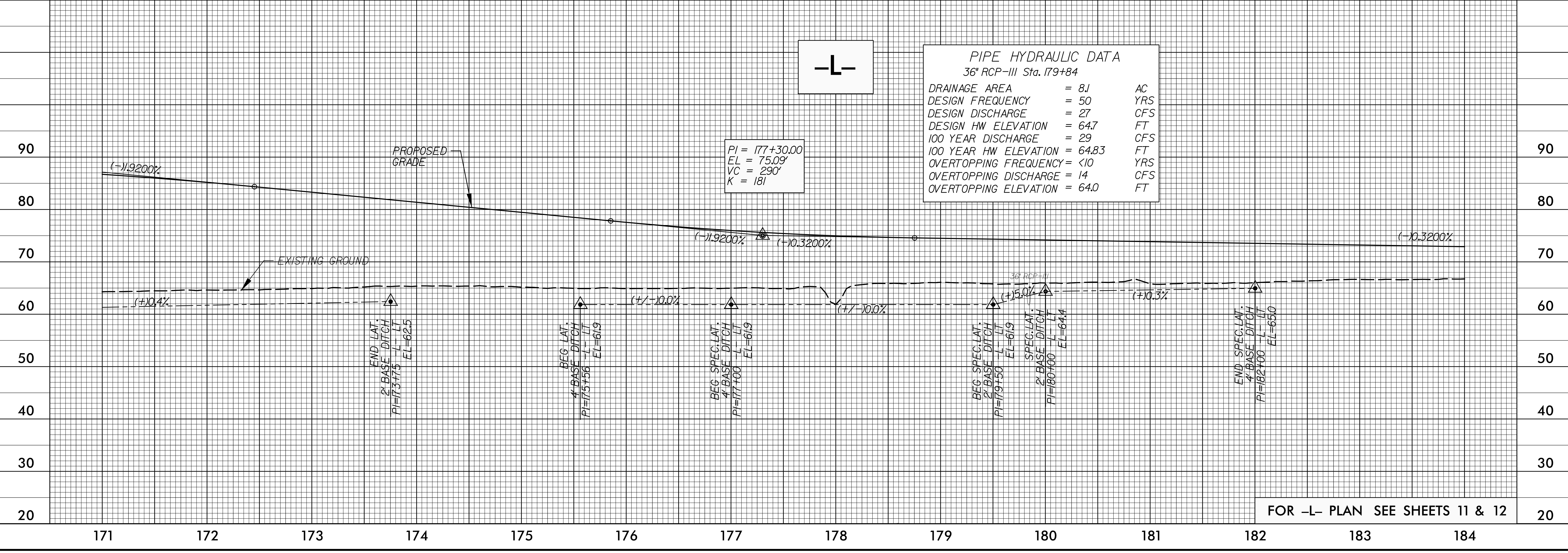

15 SEP 2017 0:38 AM R-5703-RDY-PRO-SHT.dgn

5/28/99

**DITCH LEGEND**  
 LEFT DITCH - - - - -  
 RIGHT DITCH - - - - -

PROJECT REFERENCE NO. **R-5703** SHEET NO. **36**

ROADWAY DESIGN ENGINEER  
 JAMES H. BUCKNER  
 SEAL 034367  
 NORTH CAROLINA PROFESSIONAL ENGINEER  
 9/14/2017

HYDRAULICS ENGINEER  
 JOSHUA G. DALTON  
 SEAL 26971  
 NORTH CAROLINA PROFESSIONAL ENGINEER  
 9/14/2017

**DOCUMENT NOT CONSIDERED FINAL UNLESS ALL SIGNATURES COMPLETED**

Michael Baker Engineering, Inc. SUNGATE DESIGN GROUP, P.A.  
 8000 Regency Parkway Suite 600 Cary, NC 27518 NC License: F-10884

**PIPE HYDRAULIC DATA**  
 48" RCP-III Sta. 193+81

DRAINAGE AREA	= 34.2	AC
DESIGN FREQUENCY	= 50	YRS
DESIGN DISCHARGE	= 60	CFS
DESIGN HW ELEVATION	= 61.3	FT
100 YEAR DISCHARGE	= 70	CFS
100 YEAR HW ELEVATION	= 61.80	FT
OVERTOPPING FREQUENCY	= 100+	YRS
OVERTOPPING DISCHARGE	= 75	CFS
OVERTOPPING ELEVATION	= 62.0	FT

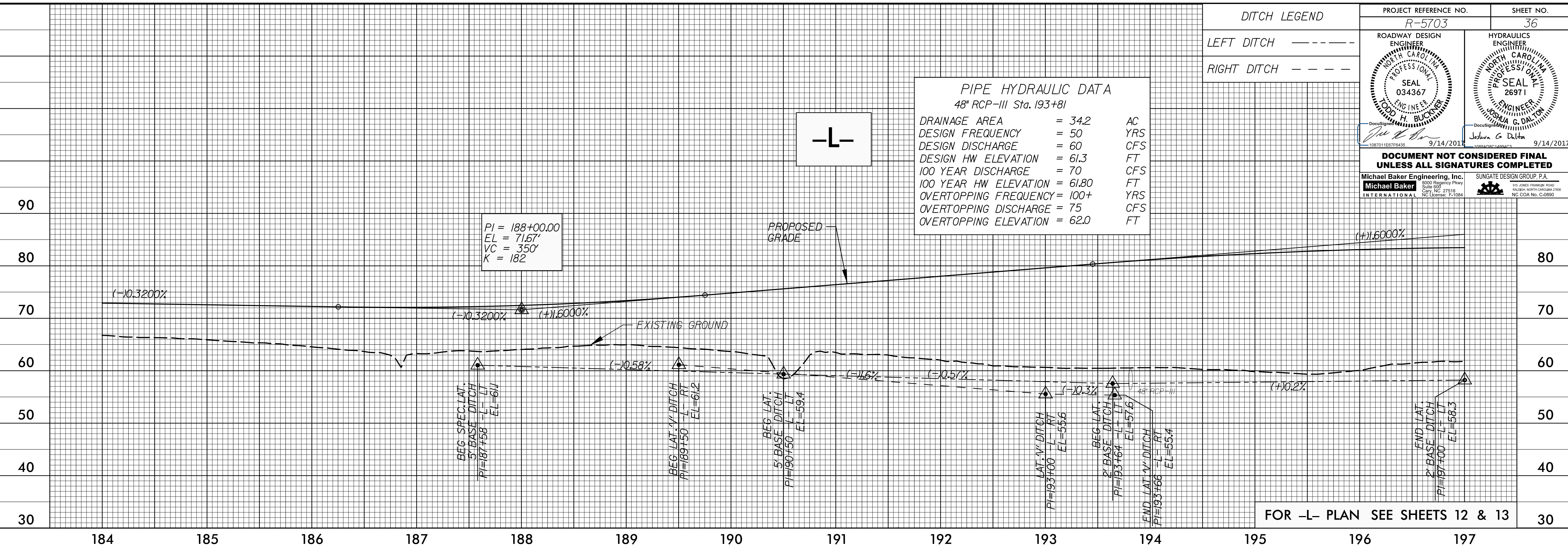

FOR -L- PLAN SEE SHEETS 12 & 13

**PIPE HYDRAULIC DATA**  
 24" RCP-III Sta. 208+18

DRAINAGE AREA	= 4.4	AC
DESIGN FREQUENCY	= 50	YRS
DESIGN DISCHARGE	= 14	CFS
DESIGN HW ELEVATION	= 57.7	FT
100 YEAR DISCHARGE	= 15	CFS
100 YEAR HW ELEVATION	= 57.82	FT
OVERTOPPING FREQUENCY	= 100+	YRS
OVERTOPPING DISCHARGE	= 18	CFS
OVERTOPPING ELEVATION	= 58.0	FT

**PIPE HYDRAULIC DATA**  
 30" RCP-III Sta. 200+69

DRAINAGE AREA	= 4.5	AC
DESIGN FREQUENCY	= 50	YRS
DESIGN DISCHARGE	= 22	CFS
DESIGN HW ELEVATION	= 60.4	FT
100 YEAR DISCHARGE	= 24	CFS
100 YEAR HW ELEVATION	= 60.63	FT
OVERTOPPING FREQUENCY	= 100+/-	YRS
OVERTOPPING DISCHARGE	= 23	CFS
OVERTOPPING ELEVATION	= 60.5	FT

**PIPE HYDRAULIC DATA**  
 18" RCP-III Sta. 201+13

DRAINAGE AREA	= 1.2	AC
DESIGN FREQUENCY	= 50	YRS
DESIGN DISCHARGE	= 4.9	CFS
DESIGN HW ELEVATION	= 59.2	FT
100 YEAR DISCHARGE	= 5	CFS
100 YEAR HW ELEVATION	= 59.23	FT
OVERTOPPING FREQUENCY	= 200+	YRS
OVERTOPPING DISCHARGE	= 13	CFS
OVERTOPPING ELEVATION	= 60.5	FT

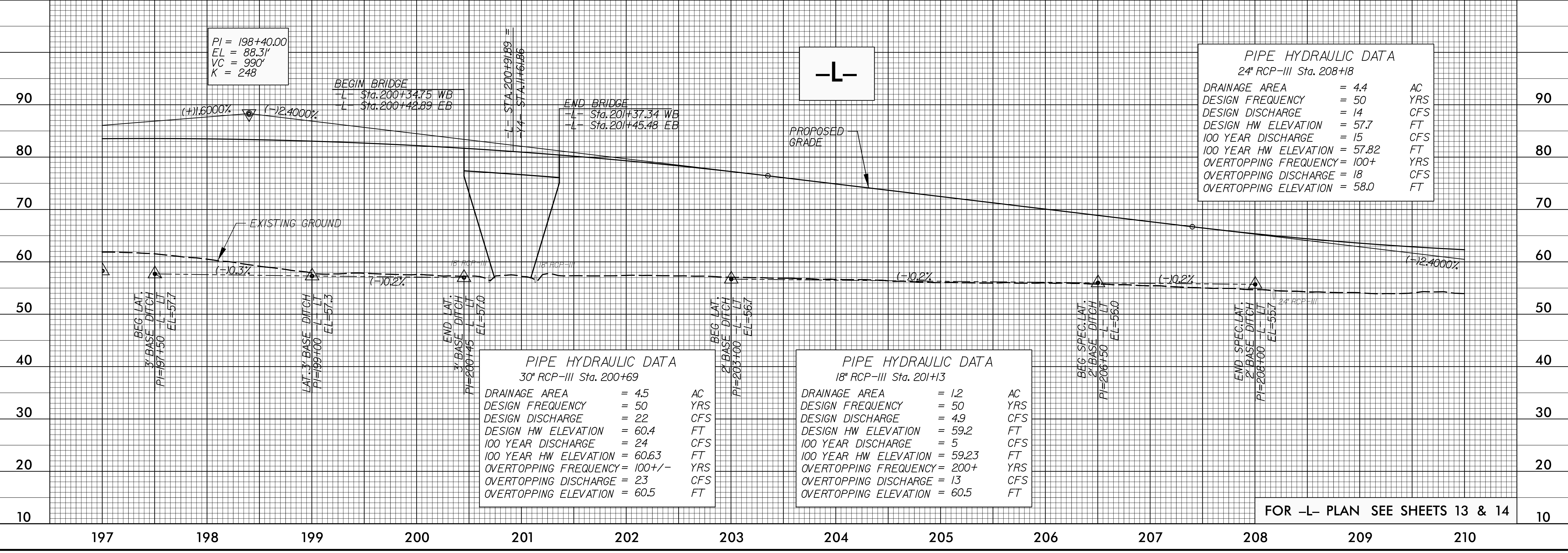

FOR -L- PLAN SEE SHEETS 13 & 14

15 SEP 2017 09:38 NR-5703.RDY\_PRO\_SHT.dgn

5/28/2017

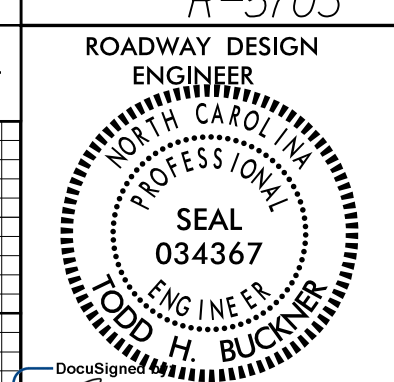
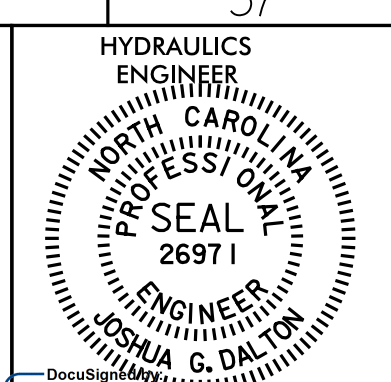
DITCH LEGEND		PROJECT REFERENCE NO.	SHEET NO.
LEFT DITCH - - - - -		R-5703	37
			
ROADWAY DESIGN ENGINEER JOSHUA G. DALTON 9/14/2017		HYDRAULICS ENGINEER JOSHUA G. DALTON 9/14/2017	
DOCUMENT NOT CONSIDERED FINAL UNLESS ALL SIGNATURES COMPLETED			
Michael Baker Engineering, Inc. 8000 Regency Parkway Cary, NC 27518 NC License: 7-1084		SUNGATE DESIGN GROUP, P.A. 115 JONES FRANKLIN ROAD HAYDEN, NORTH CAROLINA 27542 NC CDR No. C-2890	

BRIDGE HYDRAULIC DATA		
DESIGN DISCHARGE	= 1660	CFS
DESIGN FREQUENCY	= 50	YRS
DESIGN HW ELEVATION	= 42.8	FT
BASE DISCHARGE	= 2050	CFS
BASE FREQUENCY	= 100	YRS
BASE HW ELEVATION	= 43.1	FT
OVERTOPPING DISCHARGE	= >3160	CFS
OVERTOPPING FREQUENCY	= >500	YRS
OVERTOPPING ELEVATION	= 61.46	FT
DATE OF SURVEY = 9-6-16		
W.S. ELEVATION AT DATE OF SURVEY = 40.3		

PI = 210+10.00  
 EL = 60.23'  
 VC = 540'  
 K = 182

BEGIN BRIDGE  
 -L- Sta. 214+44.75 EB  
 -L- Sta. 214+44.75 WB

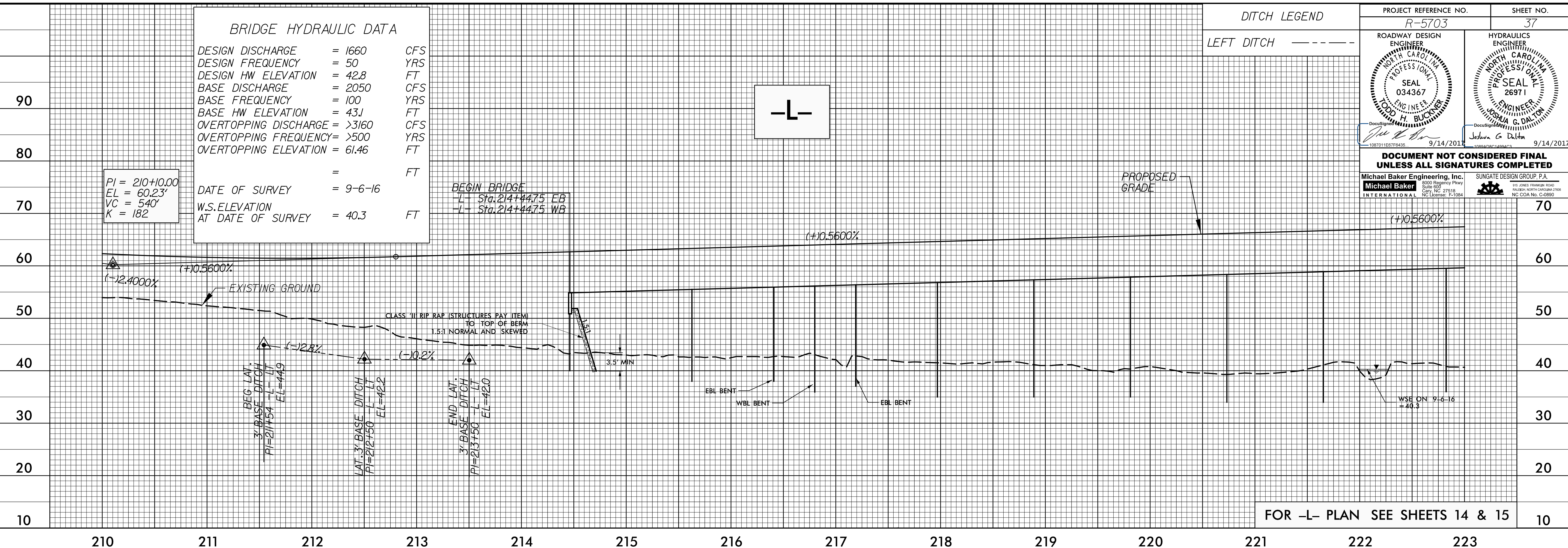

FOR -L- PLAN SEE SHEETS 14 & 15

PIPE HYDRAULIC DATA		
36" RCP-III Sta. 234+49		
DRAINAGE AREA	= 17.0	AC
DESIGN FREQUENCY	= 50	YRS
DESIGN DISCHARGE	= 33	CFS
DESIGN HW ELEVATION	= 62.3	FT
100 YEAR DISCHARGE	= 39	CFS
100 YEAR HW ELEVATION	= 62.60	FT
OVERTOPPING FREQUENCY	= <10	YRS
OVERTOPPING DISCHARGE	= 5	CFS
OVERTOPPING ELEVATION	= 60.5	FT

BM14 ELEVATION = 64.40  
 N 579195 E 2436021  
 BL2 STATION 177 + 83.00 0 RIGHT  
 RR SPIKE IN BASE OF 12" PINE

PIPE HYDRAULIC DATA		
24" RCP-III Sta. 227+19		
DRAINAGE AREA	= 3.2	AC
DESIGN FREQUENCY	= 50	YRS
DESIGN DISCHARGE	= 10	CFS
DESIGN HW ELEVATION	= 62.4	FT
100 YEAR DISCHARGE	= 11	CFS
100 YEAR HW ELEVATION	= 62.46	FT
OVERTOPPING FREQUENCY	= 100+	YRS
OVERTOPPING DISCHARGE	= 17	CFS
OVERTOPPING ELEVATION	= 63.0	FT

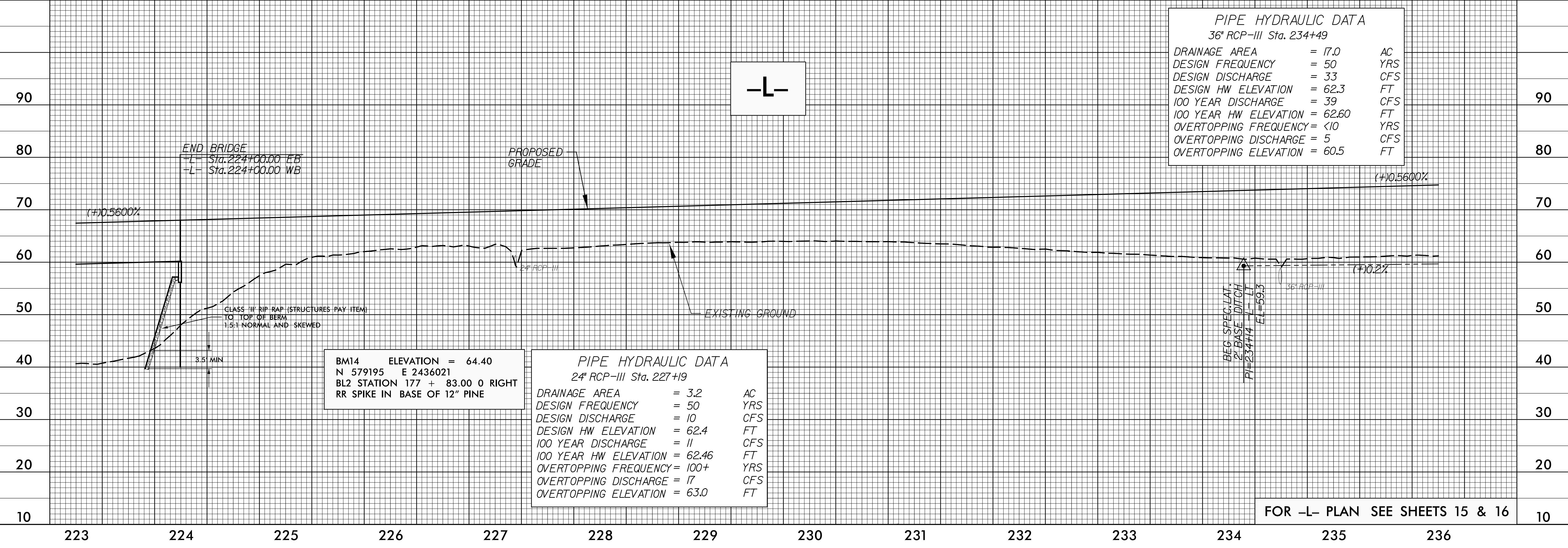



FOR -L- PLAN SEE SHEETS 15 & 16

15-SEP-2017 09:38 \\P-5703-RDY-PRO-SHT.dgn  
 333.91 (C:\P\AMT\333.91)

5/28/17

**DITCH LEGEND**

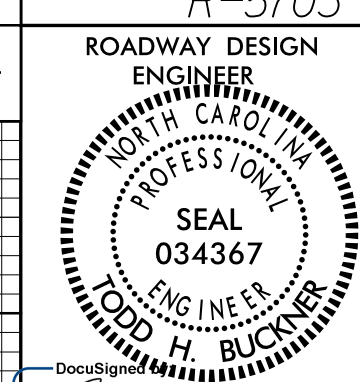
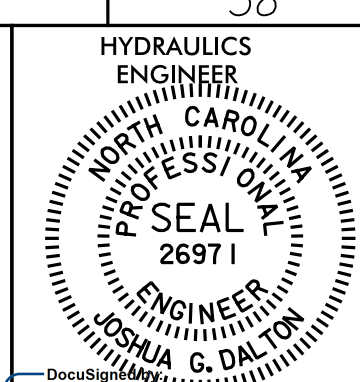
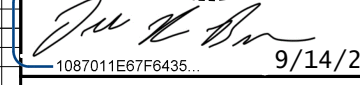
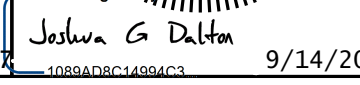
LEFT DITCH - - - - -

PROJECT REFERENCE NO. <b>R-5703</b>	SHEET NO. <b>38</b>
 ROADWAY DESIGN ENGINEER TODD H. BUCKNER 034367 NORTH CAROLINA PROFESSIONAL ENGINEER SEAL	 HYDRAULICS ENGINEER JOSHUA G. DALTON 26971 NORTH CAROLINA PROFESSIONAL ENGINEER SEAL
 9/14/2017 10870118778435	 9/14/2017 10870118778435
<b>DOCUMENT NOT CONSIDERED FINAL UNLESS ALL SIGNATURES COMPLETED</b>	
 Michael Baker International 8000 Regency Parkway Cary, NC 27518 NC License: E-10884	 SUNGATE DESIGN GROUP, P.A. 115 JONES FRANKLIN ROAD HAZEL HURTT CAMPBELL DRIVE NC License No. C-2890

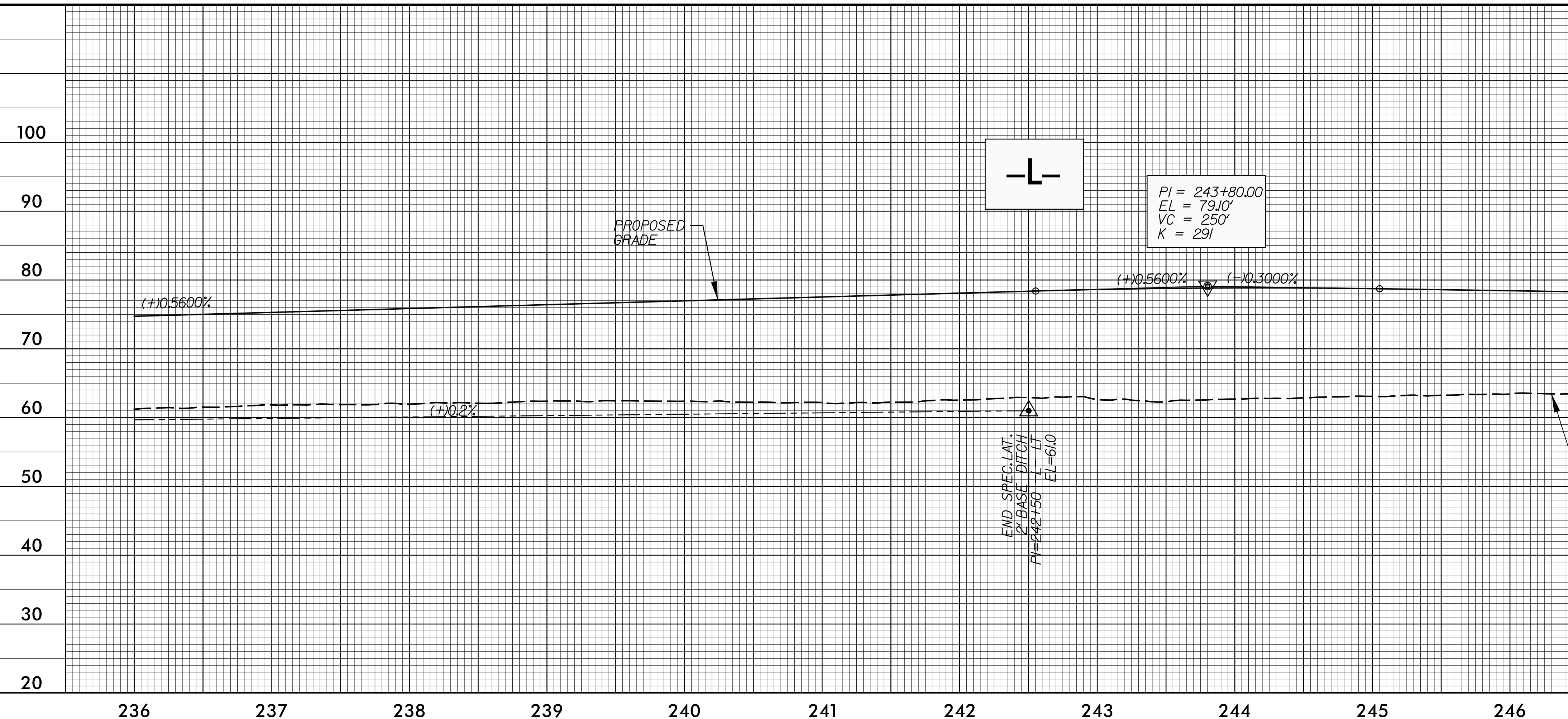

FOR -L- PLAN SEE SHEETS 16 & 17

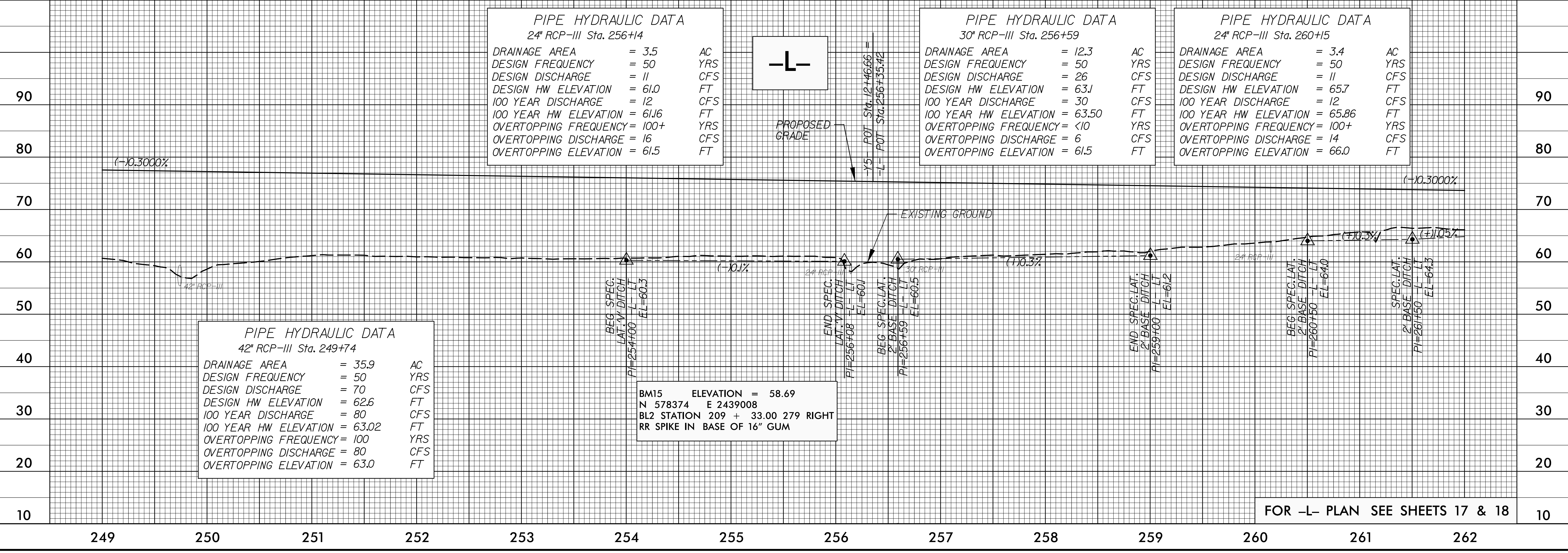

FOR -L- PLAN SEE SHEETS 17 & 18

14-SEP-2017 08:50 R-5703-RDY-PRO-SHT.dgn

5/28/2017

**DITCH LEGEND**  
 LEFT DITCH - - - - -  
 RIGHT DITCH - - - - -

PROJECT REFERENCE NO. **R-5703** SHEET NO. **39**

ROADWAY DESIGN ENGINEER  
 JOSHUA G. DALTON  
 SEAL 034367  
 ENGINEER  
 JOSHUA G. DALTON

HYDRAULICS ENGINEER  
 JOSHUA G. DALTON  
 SEAL 26971  
 ENGINEER  
 JOSHUA G. DALTON

10870118778435 9/14/2017  
 10870118778435 9/14/2017

**DOCUMENT NOT CONSIDERED FINAL  
 UNLESS ALL SIGNATURES COMPLETED**

Michael Baker Engineering, Inc. SUNGATE DESIGN GROUP, P.A.  
 8000 Regency Parkway Suite 600 Cary, NC 27518 NC License: P-10884

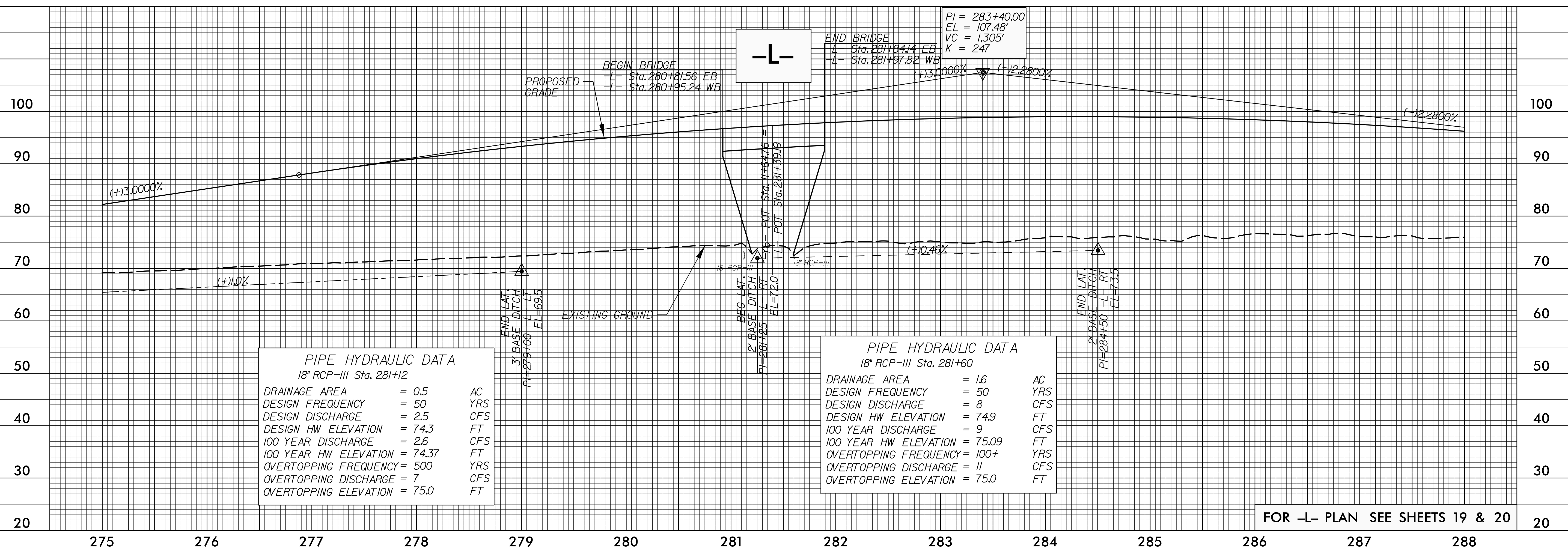
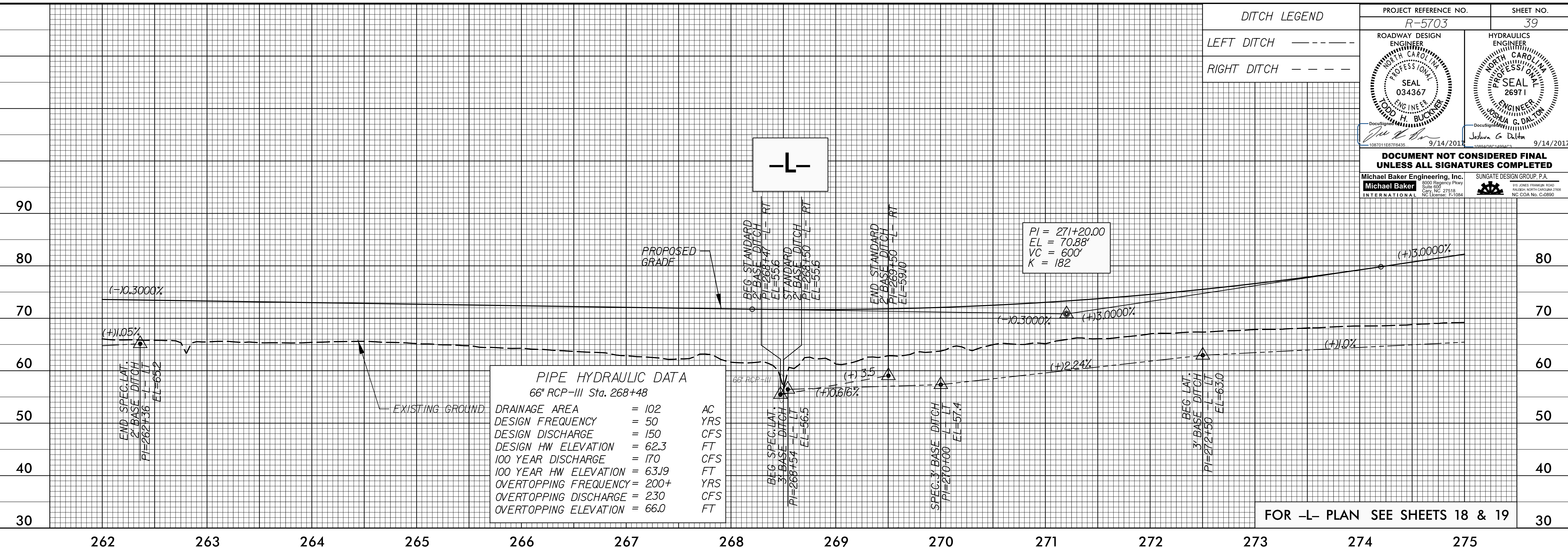

15 SEP 2017 0:38 NR-5703-RDY-PRO-SHT.dgn

5/28/17

PROJECT REFERENCE NO. <i>R-5703</i>	SHEET NO. 40
ROADWAY DESIGN ENGINEER NORTH CAROLINA PROFESSIONAL SEAL 034367 ENGINEER J. H. BUCKNER	HYDRAULICS ENGINEER NORTH CAROLINA PROFESSIONAL SEAL 26971 ENGINEER JOSHUA G. DALTON
DocuSign <i>Joshua G Dalton</i> 108701168778435 9/14/2017	DocuSign <i>Joshua G Dalton</i> 108845814696733 9/14/2017
<b>DOCUMENT NOT CONSIDERED FINAL UNLESS ALL SIGNATURES COMPLETED</b>	
Michael Baker Engineering, Inc. 8000 Regency Parkway Suite 600 Cary, NC 27518 NC License: E-1084	SUNGATE DESIGN GROUP, P.A. 115 JONES FRANKLIN ROAD RALEIGH, NORTH CAROLINA 27608 NC CDR No. G-0890

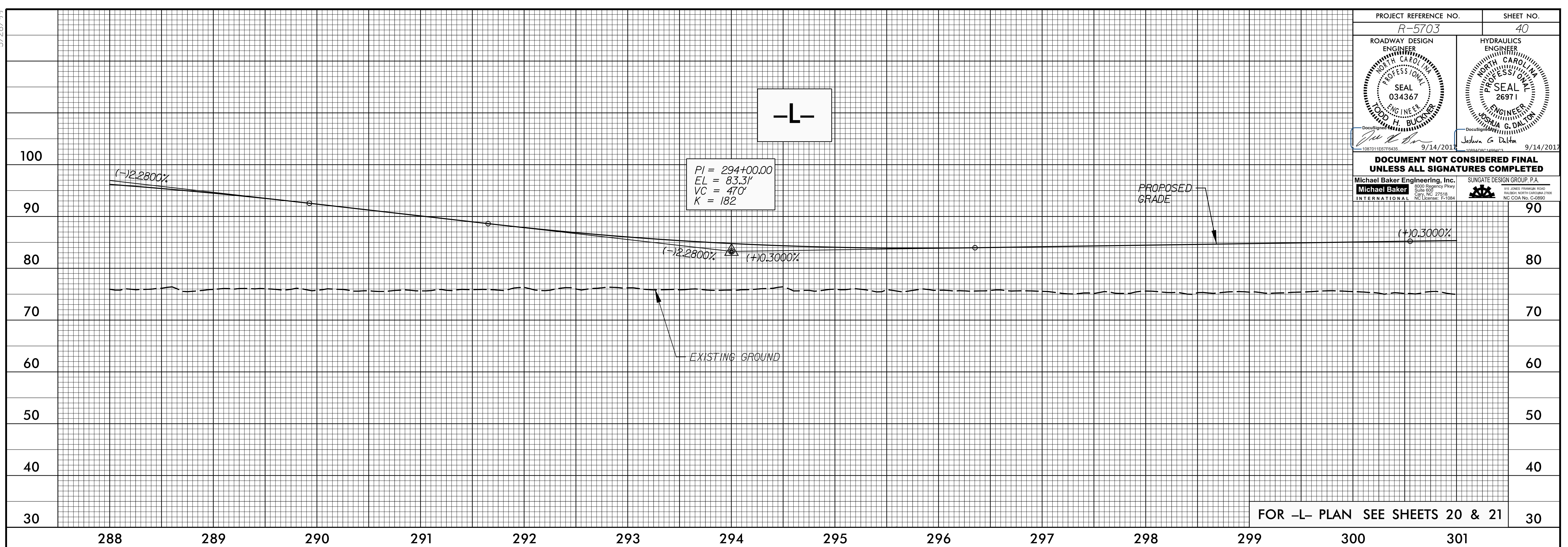

FOR -L- PLAN SEE SHEETS 20 & 21

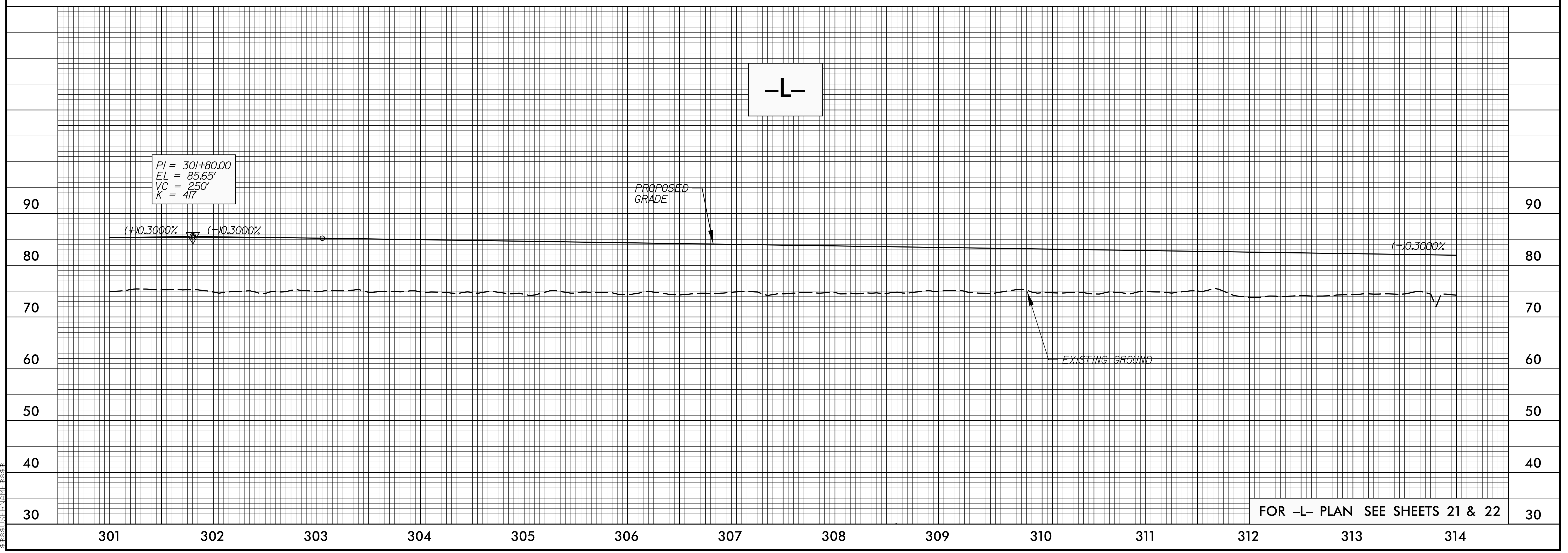

FOR -L- PLAN SEE SHEETS 21 & 22

15-SEP-2017 09:38 \\P-R-5703-RDY-PRO-SHT.dgn



5/28/17

**DITCH LEGEND**  
 LEFT DITCH - - - - -  
 RIGHT DITCH - - - - -

PROJECT REFERENCE NO. **R-5703** SHEET NO. **41**

ROADWAY DESIGN ENGINEER  
 SEAL 034367  
 JOSHUA G. DALTON

HYDRAULICS ENGINEER  
 SEAL 26971  
 JOSHUA G. DALTON

9/14/2017

**DOCUMENT NOT CONSIDERED FINAL UNLESS ALL SIGNATURES COMPLETED**

Michael Baker Engineering, Inc. SUNGATE DESIGN GROUP, P.A.  
 8000 Regency Parkway Cary, NC 27518  
 INTERNATIONAL NC License: P-10884

BM16 ELEVATION = 76.43  
 N 579296 E 2444854  
 BL2 STATION 267 + 37.00 182 RIGHT  
 RR SPIKE IN BASE OF 24" GUM

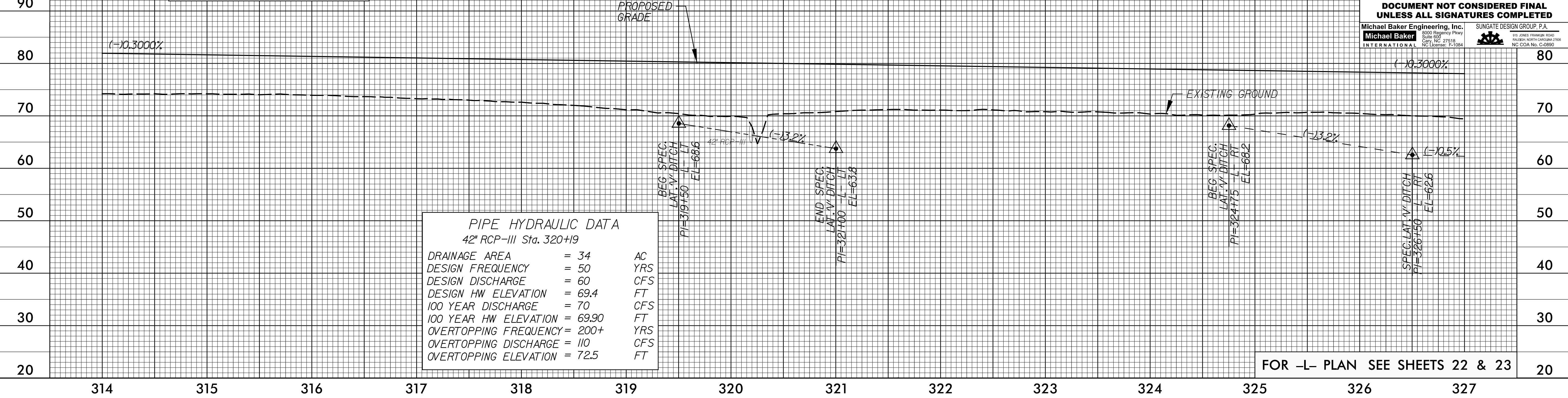
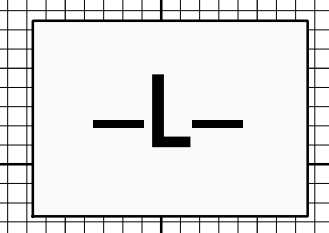

**PIPE HYDRAULIC DATA**  
 42" RCP-III Sta. 320+19

DRAINAGE AREA	= 34	AC
DESIGN FREQUENCY	= 50	YRS
DESIGN DISCHARGE	= 60	CFS
DESIGN HW ELEVATION	= 69.4	FT
100 YEAR DISCHARGE	= 70	CFS
100 YEAR HW ELEVATION	= 69.90	FT
OVERTOPPING FREQUENCY	= 200+	YRS
OVERTOPPING DISCHARGE	= 110	CFS
OVERTOPPING ELEVATION	= 72.5	FT

15-SEP-2017 09:38 \\R-5703-RDY\_PRO\_SHT.dgn

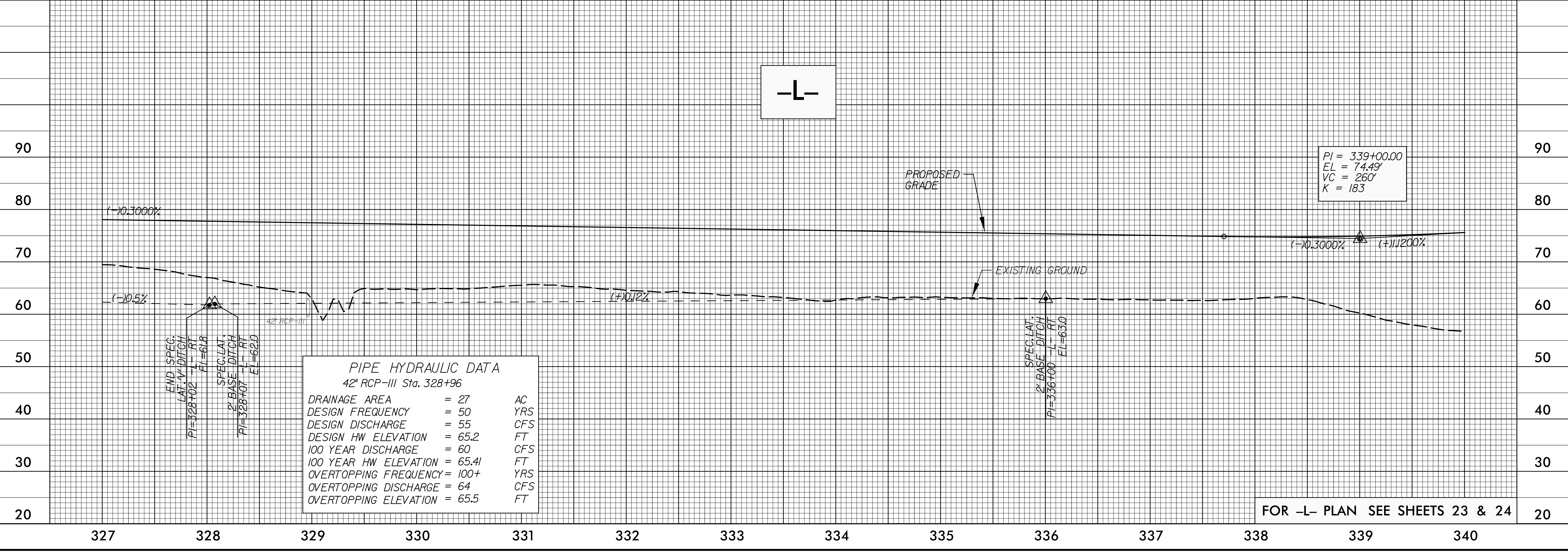
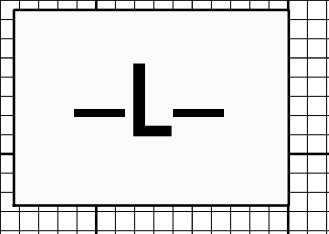

**PIPE HYDRAULIC DATA**  
 42" RCP-III Sta. 328+96

DRAINAGE AREA	= 27	AC
DESIGN FREQUENCY	= 50	YRS
DESIGN DISCHARGE	= 55	CFS
DESIGN HW ELEVATION	= 65.2	FT
100 YEAR DISCHARGE	= 60	CFS
100 YEAR HW ELEVATION	= 65.41	FT
OVERTOPPING FREQUENCY	= 100+	YRS
OVERTOPPING DISCHARGE	= 64	CFS
OVERTOPPING ELEVATION	= 65.5	FT

PI = 339+00.00  
 EL = 74.49'  
 VC = 260'  
 K = 183

5/28/19

DITCH LEGEND

RIGHT DITCH - - - -

PROJECT REFERENCE NO. <b>R-5703</b>	SHEET NO. <b>42</b>
ROADWAY DESIGN ENGINEER NORTH CAROLINA PROFESSIONAL SEAL 034367 JOSHUA G. DALTON	HYDRAULICS ENGINEER NORTH CAROLINA PROFESSIONAL SEAL 26971 JOSHUA G. DALTON
9/14/2017	9/14/2017

**DOCUMENT NOT CONSIDERED FINAL  
UNLESS ALL SIGNATURES COMPLETED**

Michael Baker Engineering, Inc. SUNGATE DESIGN GROUP, P.A.  
8000 Regency Parkway  
Charlotte, NC 27518  
NC License: E-1084

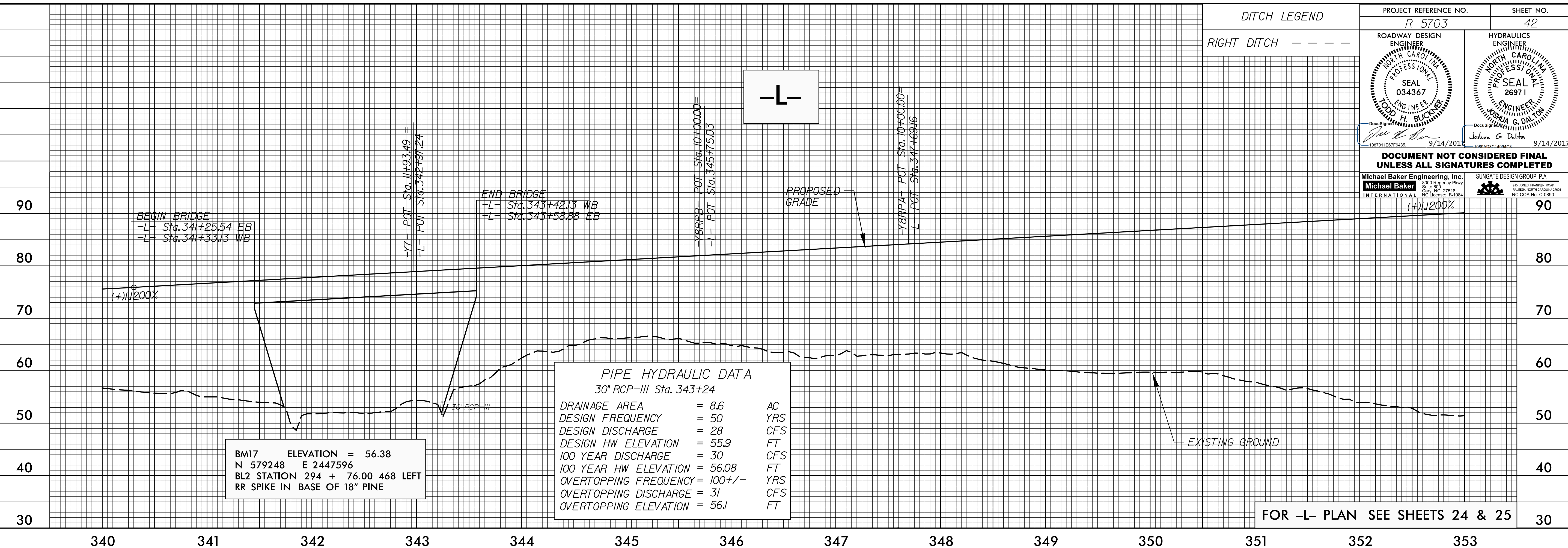

FOR -L- PLAN SEE SHEETS 24 & 25

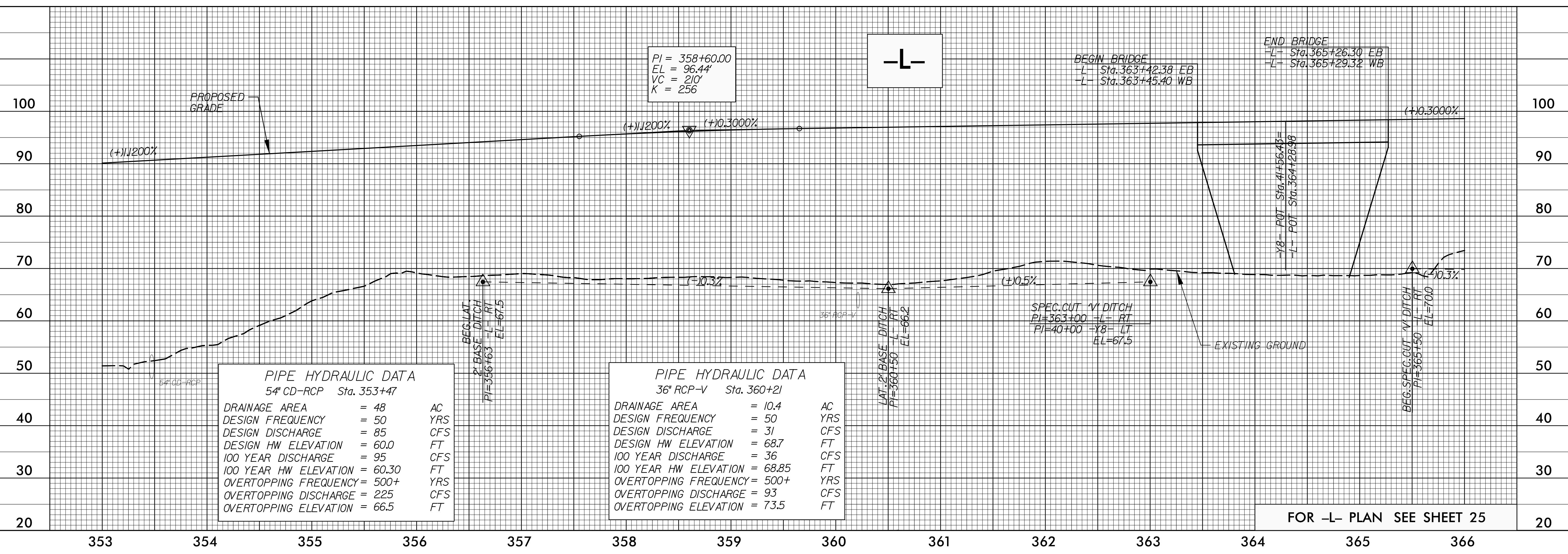

FOR -L- PLAN SEE SHEET 25

15-SEP-2017 09:38 \\R-5703-RDY-PRO-SHT.dgn

5/28/19

**DITCH LEGEND**  
 LEFT DITCH - - - - -  
 RIGHT DITCH - - - - -

PROJECT REFERENCE NO. **R-5703** SHEET NO. **43**

ROADWAY DESIGN ENGINEER  
 JOSHUA G. DALTON  
 SEAL 034367  
 ENGINEER  
 JOSHUA G. DALTON  
 SEAL 26971

HYDRAULICS ENGINEER  
 JOSHUA G. DALTON  
 SEAL 26971  
 ENGINEER  
 JOSHUA G. DALTON  
 SEAL 26971

9/14/2017 9/14/2017

**DOCUMENT NOT CONSIDERED FINAL UNLESS ALL SIGNATURES COMPLETED**

Michael Baker Engineering, Inc. SUNGATE DESIGN GROUP, P.A.  
 8000 Regency Parkway Suite 600 Cary, NC 27518 NC License: F-10884

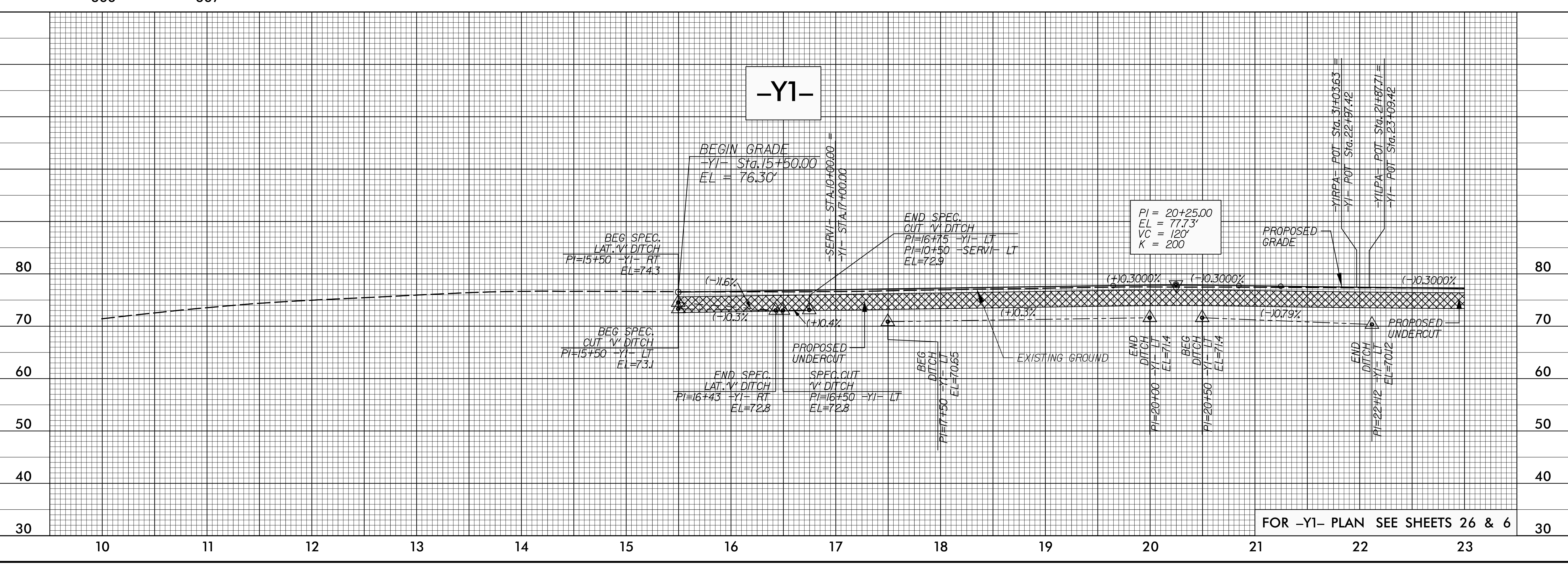
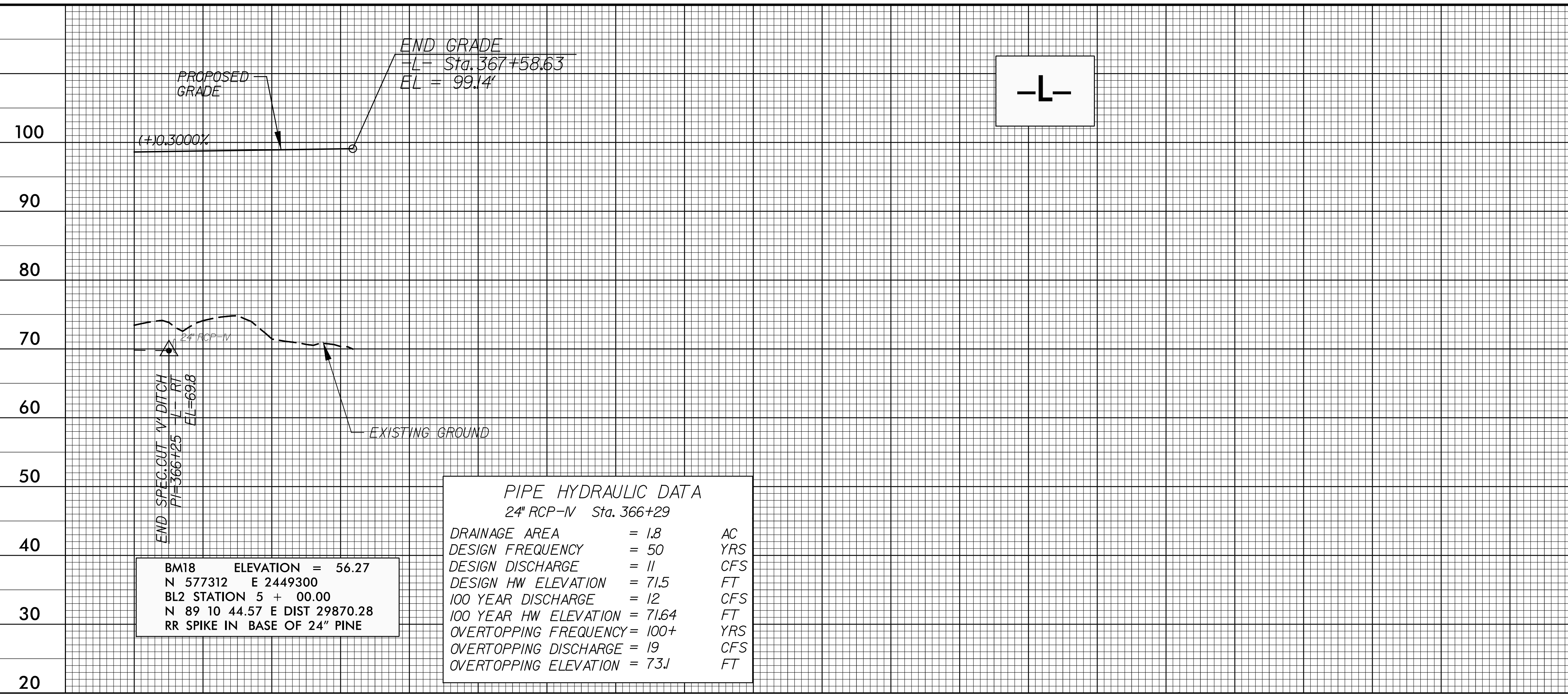

15-SEP-2017 09:38 \\N-5703-RDY-PRO-SHT.dgn

5/28/19

DITCH LEGEND LEFT DITCH - - - - - RIGHT DITCH - - - - -	PROJECT REFERENCE NO. R-5703	SHEET NO. 44
	ROADWAY DESIGN ENGINEER SEAL 034367 H. BUCKNER 9/14/2017	HYDRAULICS ENGINEER SEAL 26971 JOSHUA G. DALTON 9/14/2017
<b>DOCUMENT NOT CONSIDERED FINAL UNLESS ALL SIGNATURES COMPLETED</b>		
Michael Baker Engineering, Inc. 8000 Regency Parkway Cary, NC 27518 NC License: F-10884		SUNGATE DESIGN GROUP, P.A. 115 JONES FRANKLIN ROAD HAYDEN, NORTH CAROLINA 27539 NC CDR No. C-28990

**PIPE HYDRAULIC DATA**  
60" RCP-IV Sta. 26+86

DRAINAGE AREA	= 49	AC
DESIGN FREQUENCY	= 50	YRS
DESIGN DISCHARGE	= 85	CFS
DESIGN HW ELEVATION	= 75.8	FT
100 YEAR DISCHARGE	= 95	CFS
100 YEAR HW ELEVATION	= 76.56	FT
OVERTOPPING FREQUENCY	= 10	YRS
OVERTOPPING DISCHARGE	= 20	CFS
OVERTOPPING ELEVATION	= 73.7	FT

PI = 23+75.00  
EL = 76.68'  
VC = 500'  
K = 833

-Y1-

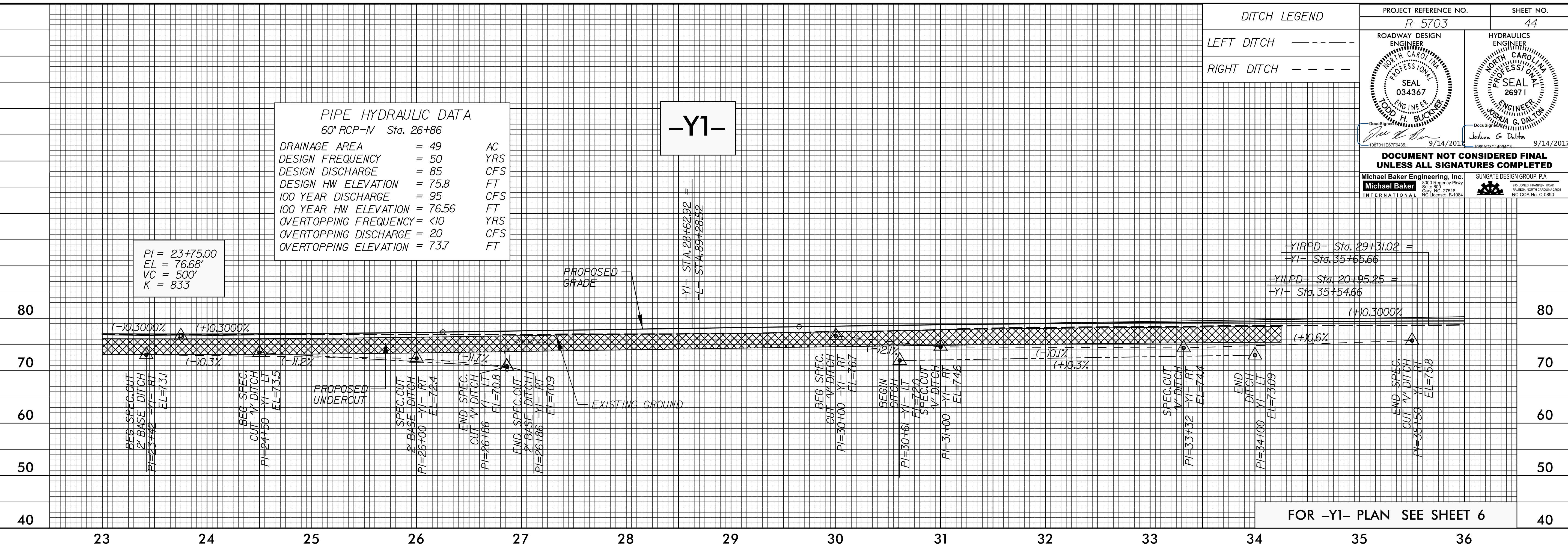

**PIPE HYDRAULIC DATA**  
24" RCP-III Sta. 38+41

DRAINAGE AREA	= 10	AC
DESIGN FREQUENCY	= 50	YRS
DESIGN DISCHARGE	= 20	CFS
DESIGN HW ELEVATION	= 77.4	FT
100 YEAR DISCHARGE	= 24	CFS
100 YEAR HW ELEVATION	= 78.38	FT
OVERTOPPING FREQUENCY	= 10+	YRS
OVERTOPPING DISCHARGE	= 13	CFS
OVERTOPPING ELEVATION	= 76.0	FT

PI = 37+15.00  
EL = 80.70'  
VC = 1,500'  
K = 2500

-Y1-

**PIPE HYDRAULIC DATA**  
24" RCP-V Sta. 44+89

DRAINAGE AREA	= 23	AC
DESIGN FREQUENCY	= 50	YRS
DESIGN DISCHARGE	= 8	CFS
DESIGN HW ELEVATION	= 76.0	FT
100 YEAR DISCHARGE	= 9	CFS
100 YEAR HW ELEVATION	= 76.08	FT
OVERTOPPING FREQUENCY	= 100	YRS
OVERTOPPING DISCHARGE	= 9	CFS
OVERTOPPING ELEVATION	= 76.0	FT

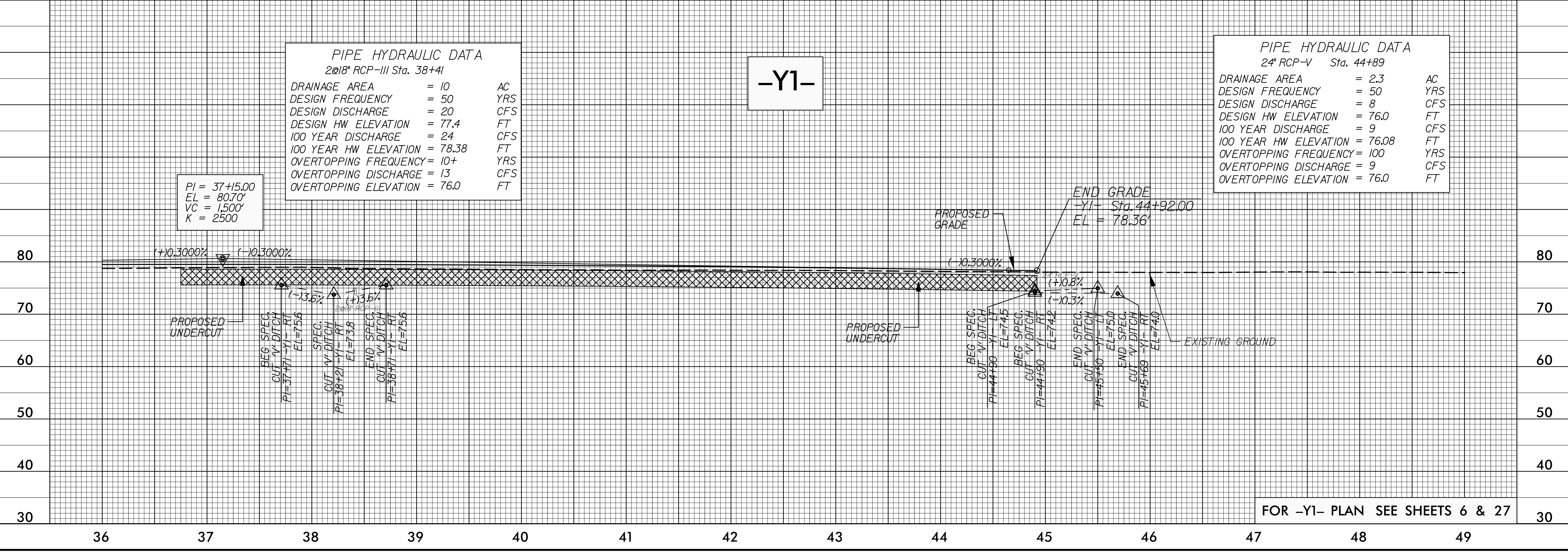

15 SEP 2017 09:38 NR-5703-RDY-PRO-SHT.dgn

5/28/19

**PIPE HYDRAULIC DATA**  
18" RCP-III Sta. 21+27

DRAINAGE AREA	= 2.3	AC
DESIGN FREQUENCY	= 50	YRS
DESIGN DISCHARGE	= 6	CFS
DESIGN HW ELEVATION	= 76.7	FT
100 YEAR DISCHARGE	= 7	CFS
100 YEAR HW ELEVATION	= 77.85	FT
OVERTOPPING FREQUENCY	= 100	YRS
OVERTOPPING DISCHARGE	= 7	CFS
OVERTOPPING ELEVATION	= 77.1	FT

**DITCH LEGEND**

LEFT DITCH - - - - -

RIGHT DITCH - - - - -

PROJECT REFERENCE NO.	R-5703	SHEET NO.	45
ROADWAY DESIGN ENGINEER	SEAL 034367	HYDRAULICS ENGINEER	SEAL 26971
DATE	9/14/2017	DATE	9/14/2017
<b>DOCUMENT NOT CONSIDERED FINAL UNLESS ALL SIGNATURES COMPLETED</b>			
Michael Baker Engineering, Inc.	SUNGATE DESIGN GROUP, P.A.		

BEGIN GRADE  
-YIRPA- Sta. 10+00.00 =  
-L- Sta. 108+75.00, 47' LT  
EL = 83.70'

PI = 11+40.00  
EL = 84.12'  
VC = 275'  
K = 458

PI = 14+95.00  
EL = 83.05'  
VC = 180'  
K = 968

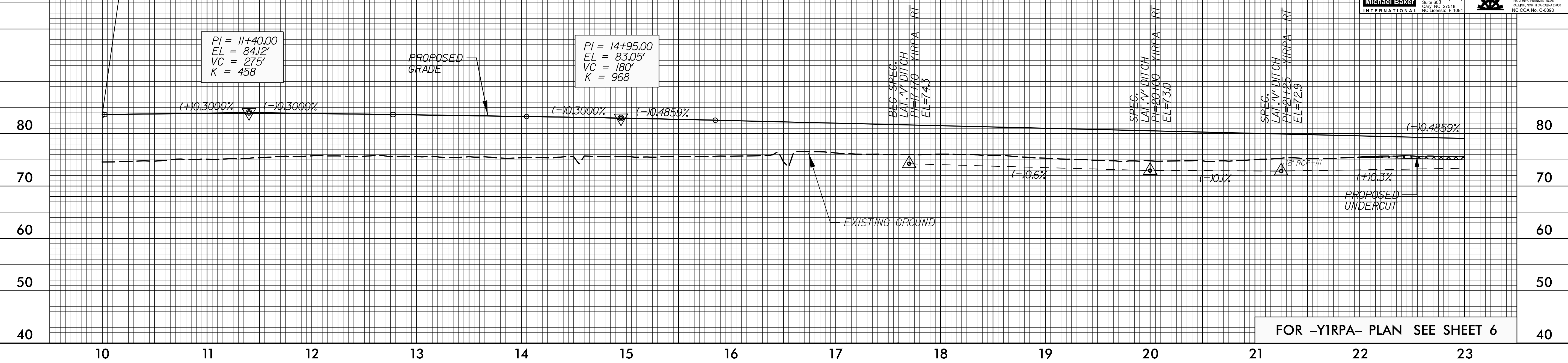

FOR -YIRPA- PLAN SEE SHEET 6

**PIPE HYDRAULIC DATA**  
66" RCP-IV Sta. 27+21

DRAINAGE AREA	= 98	AC
DESIGN FREQUENCY	= 50	YRS
DESIGN DISCHARGE	= 150	CFS
DESIGN HW ELEVATION	= 75.1	FT
100 YEAR DISCHARGE	= 160	CFS
100 YEAR HW ELEVATION	= 75.66	FT
OVERTOPPING FREQUENCY	= 100 +/-	YRS
OVERTOPPING DISCHARGE	= 161	CFS
OVERTOPPING ELEVATION	= 75.7	FT

PI = 30+35.00  
EL = 75.57'  
VC = 100'  
K = 40

END GRADE  
-YIRPA- Sta. 31+03.63 =  
-YI- Sta. 22+97.42  
EL = 76.94'

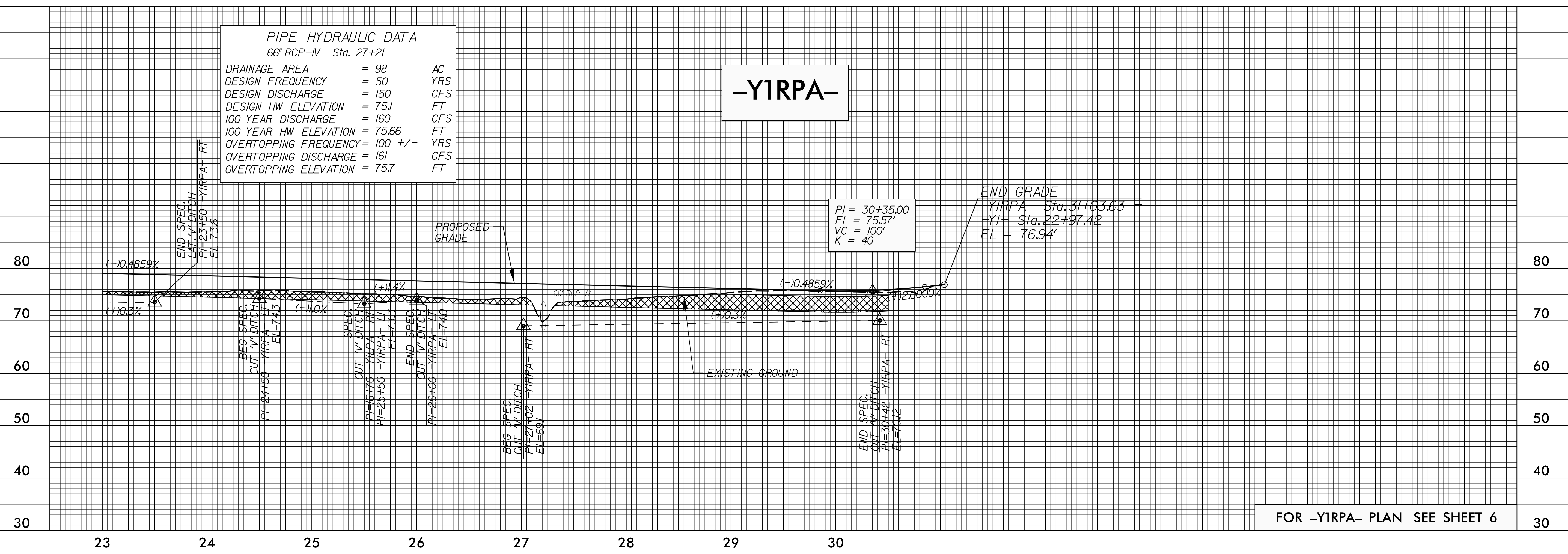

FOR -YIRPA- PLAN SEE SHEET 6

15 SEP 2017 0:38 \\R-5703-RDY-PRO-SHT.dgn

5/28/2017

**DITCH LEGEND**

RIGHT DITCH - - - -

PROJECT REFERENCE NO. <b>R-5703</b>	SHEET NO. <b>46</b>
ROADWAY DESIGN ENGINEER NORTH CAROLINA PROFESSIONAL SEAL 034367 JOSHUA G. DALTON 9/14/2017	HYDRAULICS ENGINEER NORTH CAROLINA PROFESSIONAL SEAL 26971 JOSHUA G. DALTON 9/14/2017
<b>DOCUMENT NOT CONSIDERED FINAL UNLESS ALL SIGNATURES COMPLETED</b>	
Michael Baker Engineering, Inc. 8000 Regency Parkway Suite 600 Cary, NC 27518 NC License: E-10884	SUNGATE DESIGN GROUP, P.A. 115 JONES FRANKLIN ROAD RALEIGH, NORTH CAROLINA 27609 NC CDR No. C-0890

**PIPE HYDRAULIC DATA**  
30" RCP-N Sta. 13+75

DRAINAGE AREA	= 11	AC
DESIGN FREQUENCY	= 50	YRS
DESIGN DISCHARGE	= 22	CFS
DESIGN HW ELEVATION	= 76.1	FT
100 YEAR DISCHARGE	= 26	CFS
100 YEAR HW ELEVATION	= 77.12	FT
OVERTOPPING FREQUENCY	= 50+	YRS
OVERTOPPING DISCHARGE	= 24	CFS
OVERTOPPING ELEVATION	= 76.5	FT

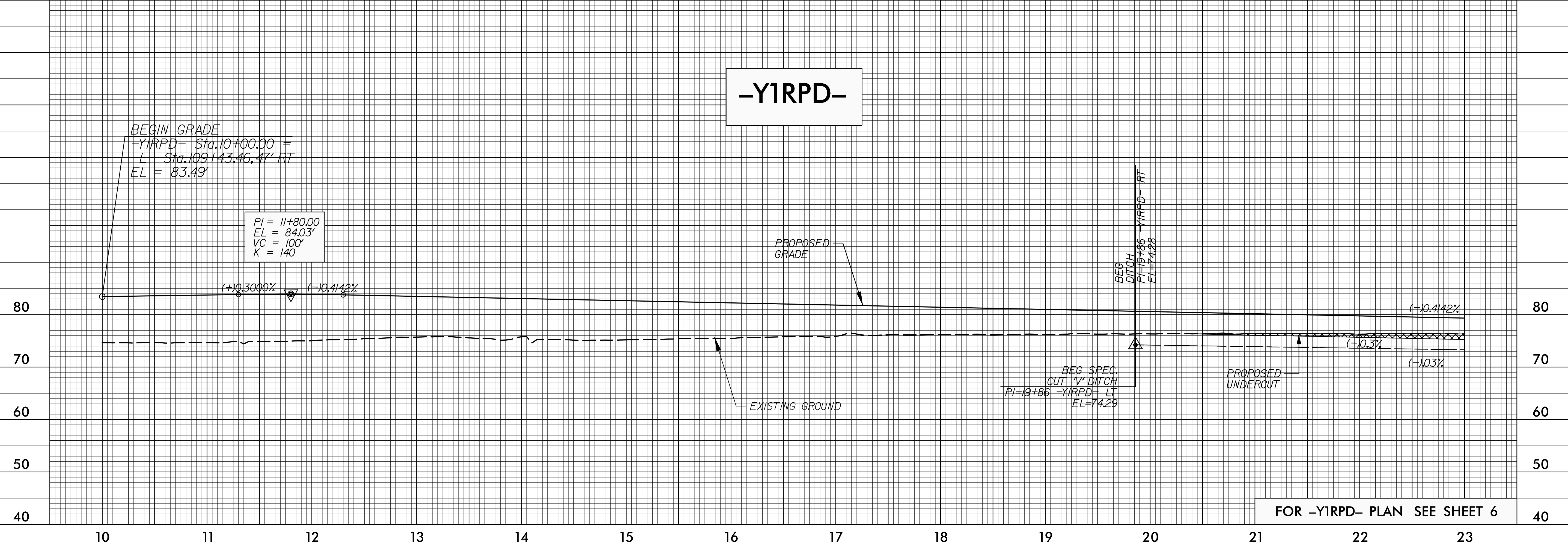
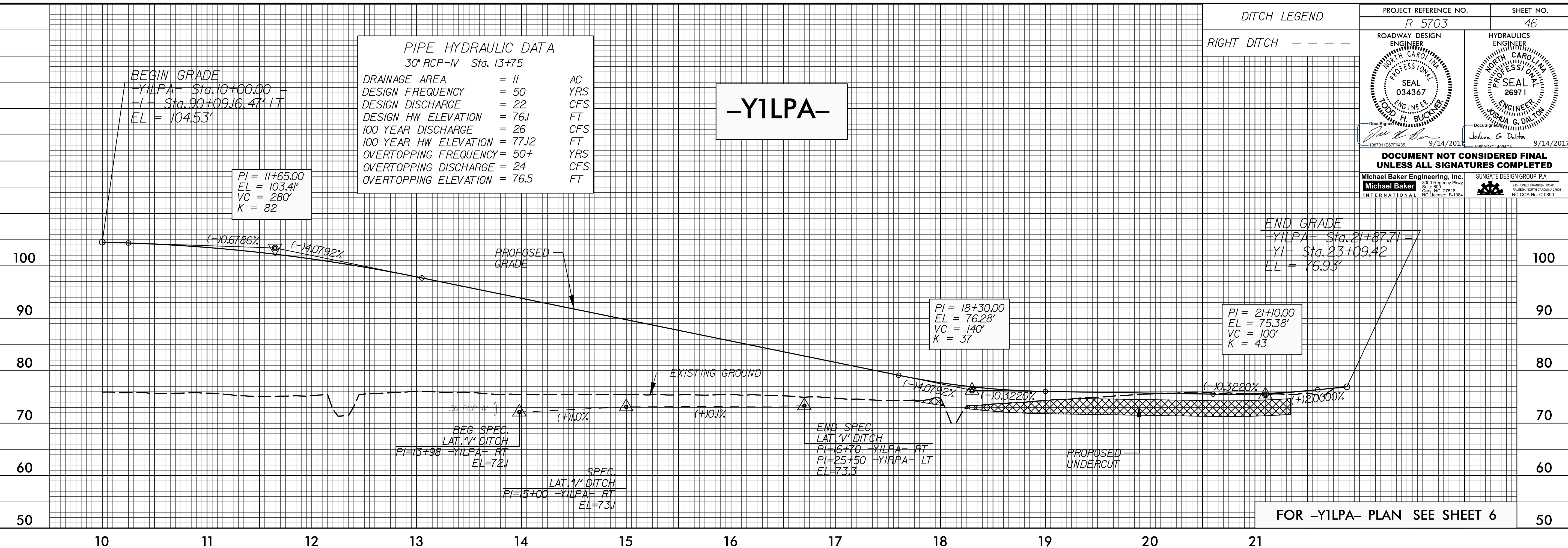

15-SEP-2017 09:38 \\P-5703-RDY-PRO-SHT.dgn