

WALL ENVELOPE FOR RETAINING WALL NO. 3
EXPOSED WALL FACE VIEW, SEE NOTES AND PROVISION FOR EMBEDMENT

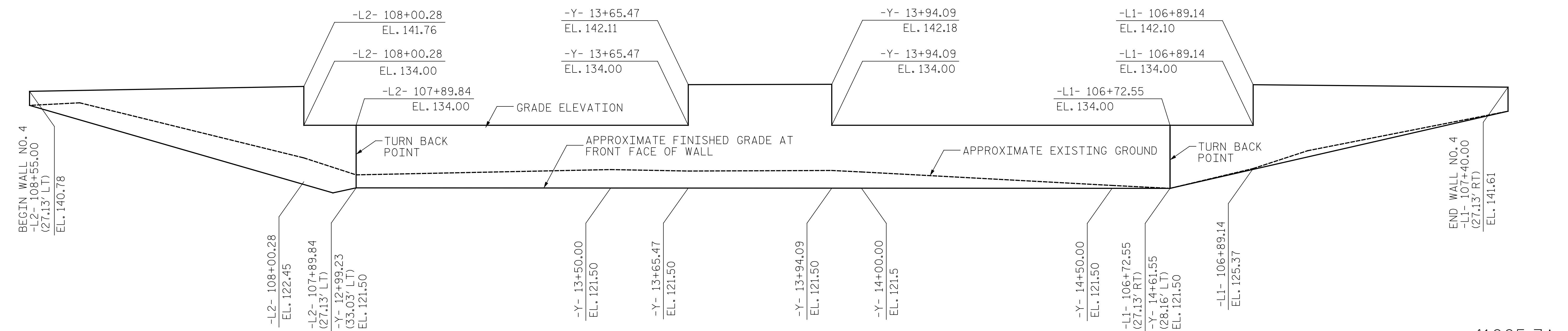

WALL ENVELOPE FOR RETAINING WALL NO. 4
EXPOSED WALL FACE VIEW, SEE NOTES AND PROVISION FOR EMBEDMENT

PROJECT NO. 41665.7A
CUMBERLAND COUNTY
STATION: 14+10.22 -Y-

ESTIMATED MSE WALL QUANTITIES (SQUARE FEET)	
MSE RETAINING WALL NO. 3	4,760 SF
MSE RETAINING WALL NO. 4	4,340 SF

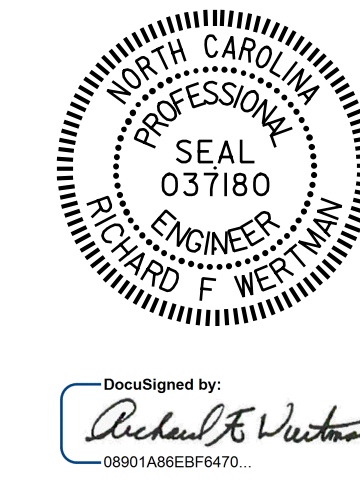
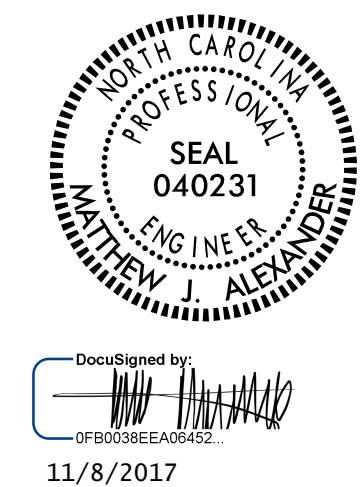

STATE OF NORTH CAROLINA
DEPARTMENT OF TRANSPORTATION
RALEIGH

MSE RETAINING WALLS NO. 3 AND NO. 4 WALL ENVELOPES

REVISIONS					
NO.	BY:	DATE:	NO.	BY:	DATE:
1			3		
2			4		

SHEET NO. W-6
TOTAL SHEETS 2 OF 5

DRAWN BY : J.A. BOYER DATE : 10/16/17
CHECKED BY : R.F. WERTMAN DATE : 10/17/17
DESIGN ENGINEER OF RECORD : M. J. ALEXANDER DATE : 10/31/17

Terracon
Consulting Engineers & Scientists
2401 BRENTWOOD ROAD, SUITE 107
RALEIGH, NORTH CAROLINA 27604
PHONE: (919) 873-2211 FAX: (919) 873-8555
NC REGISTERED ENGINEERING FIRM: F-0869
NC REGISTERED GEOLOGIC FIRM: C-367

PLANS PREPARED BY:
Gannett Fleming
Excellence Delivered As Promised
2610 Wycliff Road
Suite 102
Raleigh, NC 27607-3073
(919) 420-7660
NC Lic. No. F-0270

DOCUMENT NOT CONSIDERED FINAL UNLESS ALL SIGNATURES COMPLETED