

PLAN VIEW FOR RETAINING WALLS NO. 1 & NO. 2

ESTIMATED MSE WALL QUANTITIES (SQUARE FEET)	
MSE RETAINING WALL NO. 1	2,670 SF
MSE RETAINING WALL NO. 2	2,300 SF

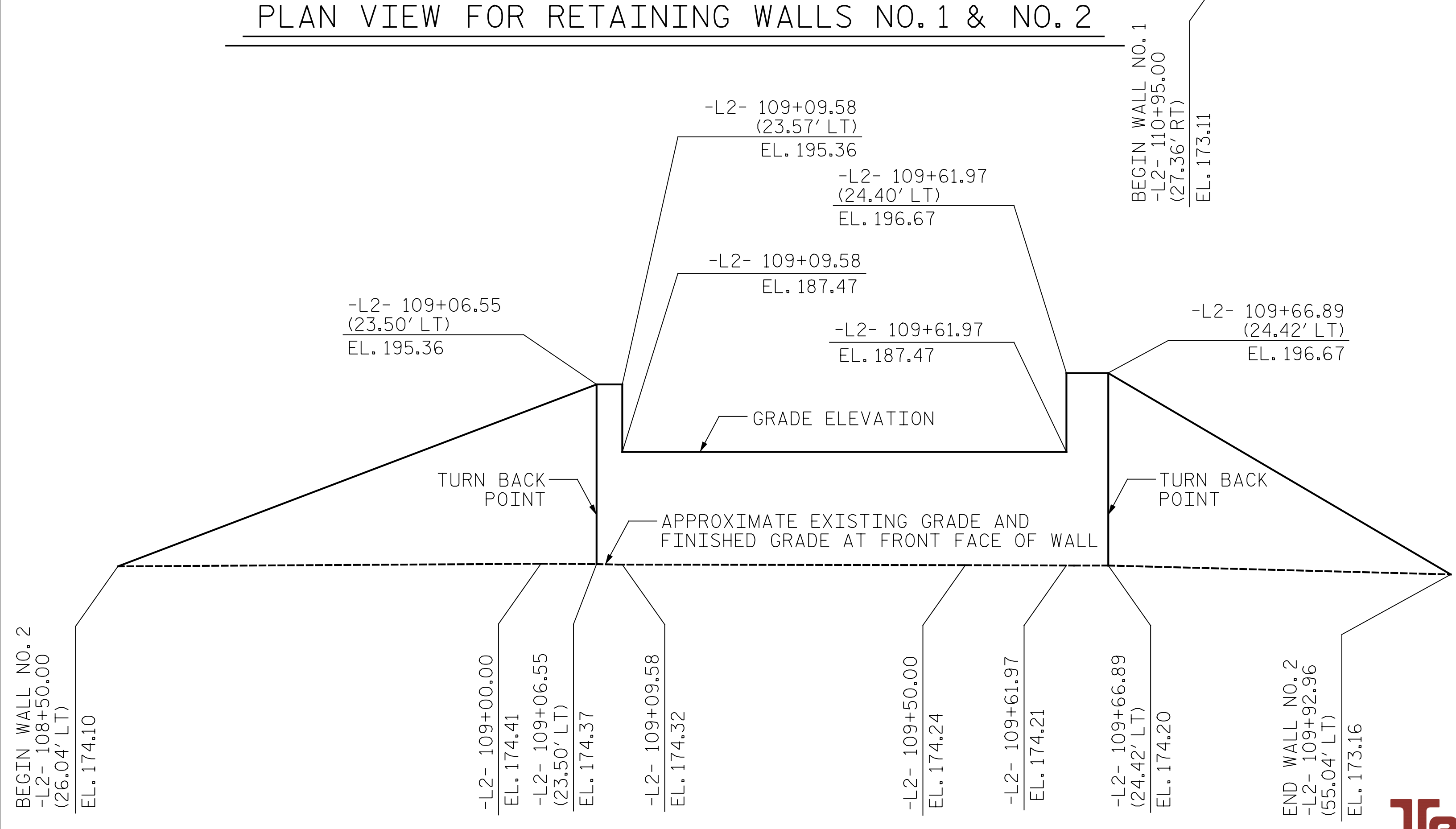

WALL ENVELOPE FOR RETAINING WALL NO. 2

EXPOSED WALL FACE VIEW, SEE PROVISION AND NOTES FOR EMBEDMENT

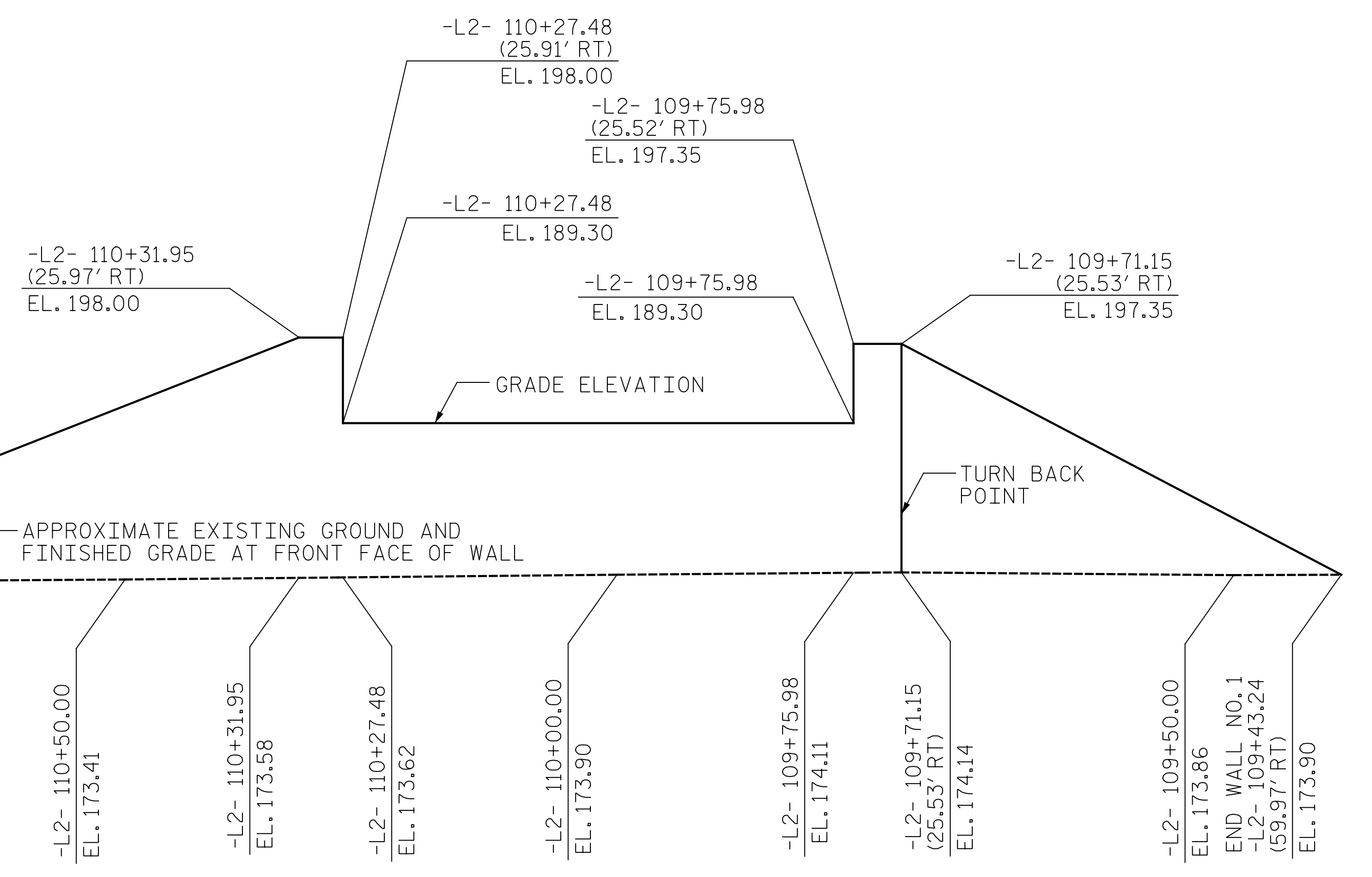

WALL ENVELOPE FOR RETAINING WALL NO. 1

EXPOSED WALL FACE VIEW, SEE PROVISION AND NOTES FOR EMBEDMENT

PROJECT NO. 41665.7A
 CUMBERLAND COUNTY
 STATION: 21+57.23 -L-
 109+69.94 -L2-

NOTE: OFFSETS ARE TO FRONT FACE OF MSE WALL.

DRAWN BY : J.A. BOYER DATE : 09/22/17
 CHECKED BY : R.F. WERTMAN DATE : 09/24/17
 DESIGN ENGINEER OF RECORD : M. J. ALEXANDER DATE : 10/31/17

WALL ENVELOPE FOR RETAINING WALL NO. 2

EXPOSED WALL FACE VIEW, SEE PROVISION AND NOTES FOR EMBEDMENT

Terracon
 Consulting Engineers & Scientists
 2401 BRENTWOOD ROAD, SUITE 107
 RALEIGH, NORTH CAROLINA 27604
 PHONE: (919) 873-2211 FAX: (919) 873-8555
 NC REGISTERED ENGINEERING FIRM: F-0869
 NC REGISTERED GEOLOGIC FIRM: C-367

PLANS PREPARED BY:
Gannett Fleming
 Excellence Delivered As Promised
 2610 Wycliff Road
 Suite 102
 Raleigh, NC 27607-3073
 (919) 420-7660
 NC Lic. No. F-0270

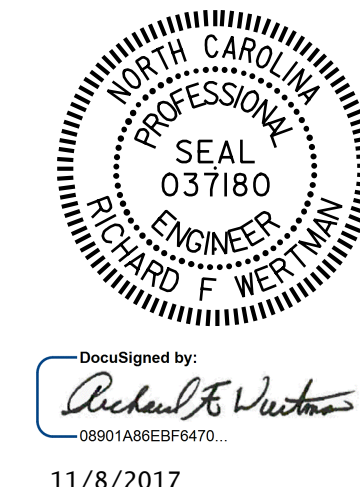
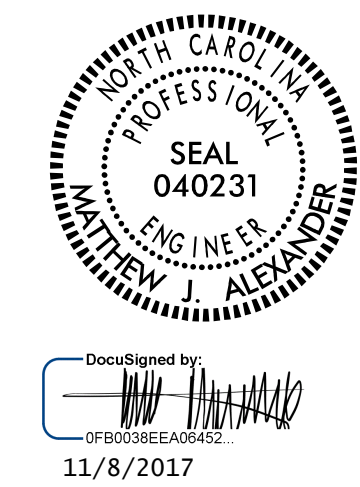

STATE OF NORTH CAROLINA DEPARTMENT OF TRANSPORTATION RALEIGH						
MSE RETAINING WALLS NO. 1 AND NO. 2 PLAN VIEW AND WALL ENVELOPES						
REVISIONS				SHEET NO.		
NO.	BY:	DATE:	NO.	BY:	DATE:	W-1
1			3			TOTAL SHEETS
2			4			1 OF 4

DOCUMENT NOT CONSIDERED
 FINAL UNLESS ALL
 SIGNATURES COMPLETED