

**NOTES**

SLOPE PROTECTION SHALL BE PLACED UNDER THE ENDS OF THE BRIDGE AS SHOWN IN THE DETAILS. MEASUREMENT AND PAYMENT SHALL BE AS PRESCRIBED IN SECTION 462 OF THE STANDARD SPECIFICATIONS.

SLOPE PROTECTION SHALL CONSIST OF 4"POURED-IN-PLACE CONCRETE PAVING AS SHOWN IN THE DETAILS ON THIS SHEET. CONCRETE SHALL BE CLASS "B". THE CONCRETE SURFACE SHALL BE FINISHED TO THE SATISFACTION OF THE ENGINEER. WELDED WIRE FABRIC REINFORCING SHALL BE 6 X 6 - W1.4 X W1.4, 20"WIDE. THE COST OF THE WELDED WIRE FABRIC SHALL BE INCLUDED IN THE CONTRACT UNIT PRICE BID PER SQUARE YARD FOR SLOPE PROTECTION.

BRIDGE @ STA. 21+57.23 -L- STA. 109+69.94 -L2-	4 INCH SLOPE PROTECTION	* WELDED WIRE FABRIC 60 INCHES WIDE
	SQUARE YARDS	APPROX. L.F.
END BENT 1	12	22
END BENT 2	12	22

\* QUANTITY SHOWN IS BASED ON 5' POURS.

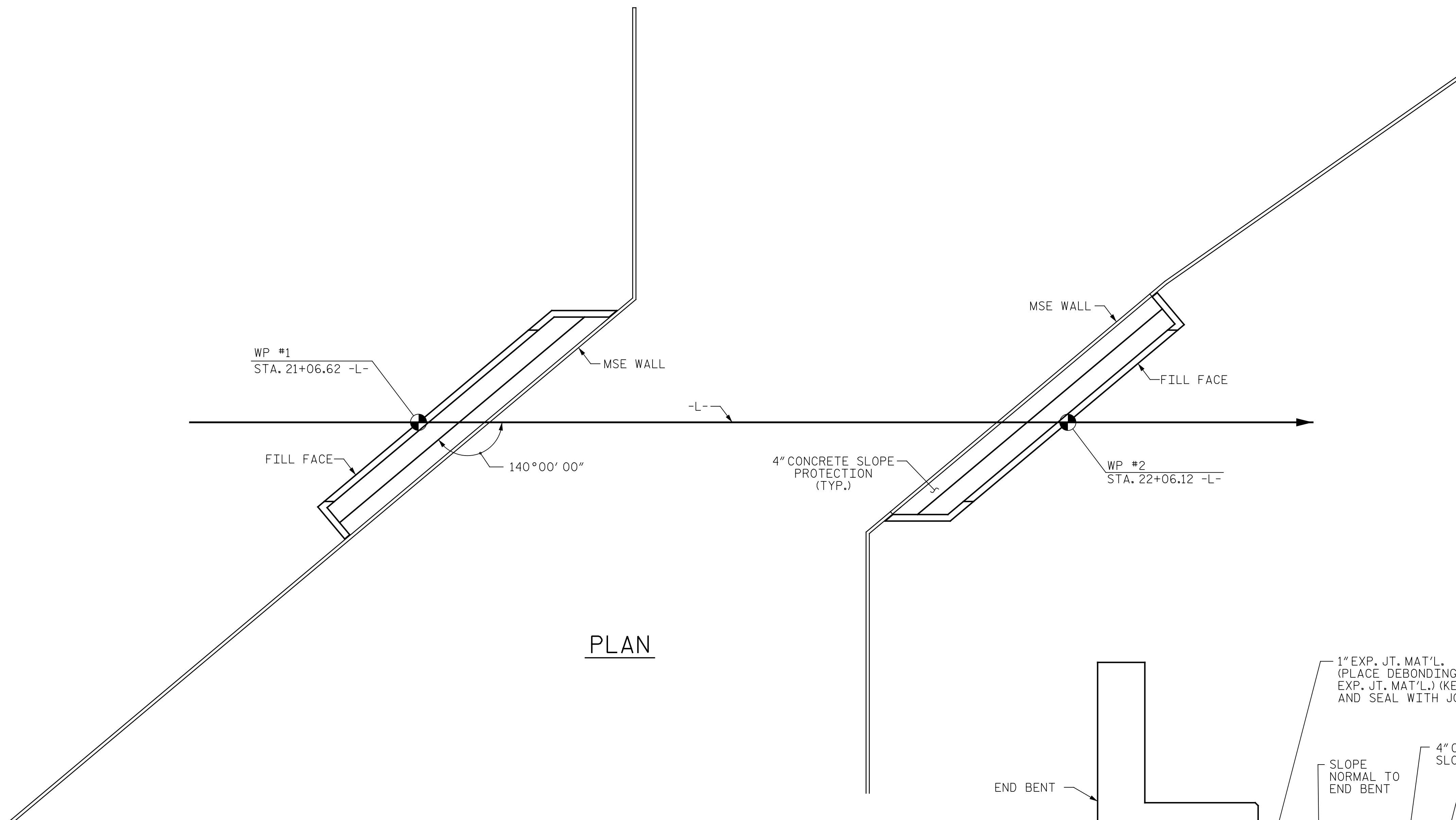

**PLAN**

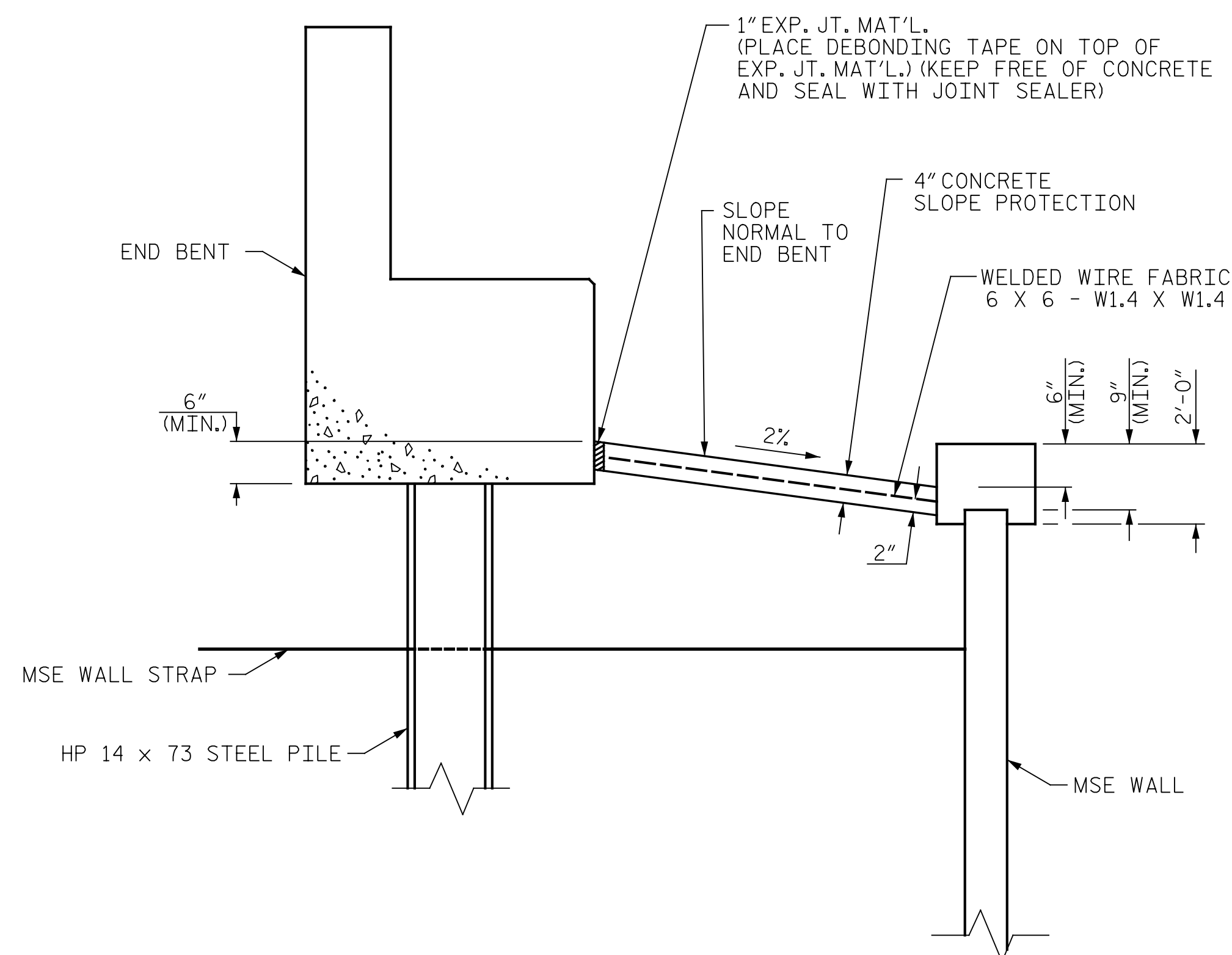

**SECTION ALONG Q ROADWAY**

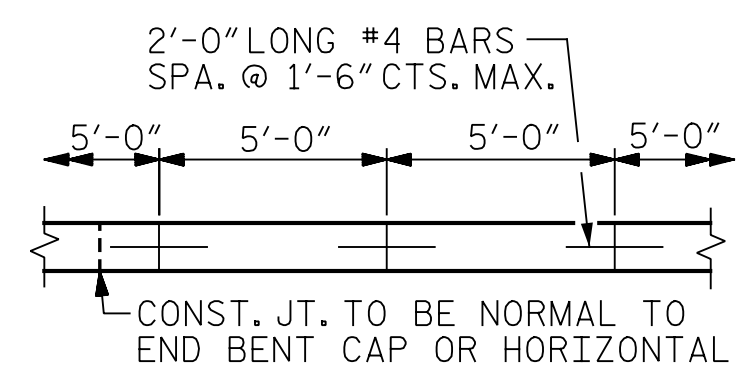

**POURING DETAIL**

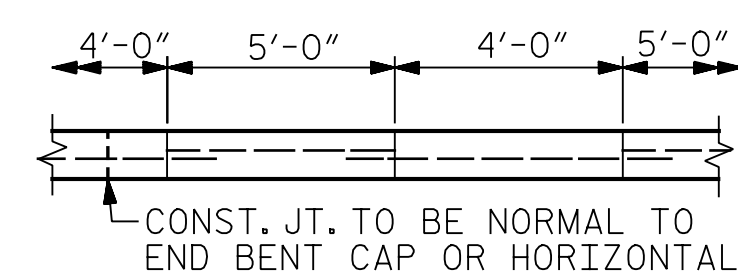

**OPTIONAL POURING DETAIL**

CONST. JT. TO BE NORMAL TO END BENT CAP OR HORIZONTAL  
STRIP WIDTHS MAY VARY IN CURVED PORTION.

POUR A 4'-0" STRIP FIRST. STRIP WIDTHS MAY VARY IN CURVED PORTION.

PROJECT NO. 41665.7A  
CUMBERLAND COUNTY  
STATION: 21+57.23 -L-  
109+69.94 -L2-

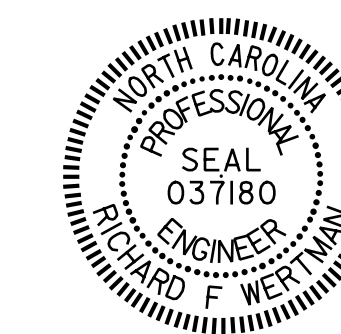

STATE OF NORTH CAROLINA  
DEPARTMENT OF TRANSPORTATION  
RALEIGH  
STANDARD  
SLOPE PROTECTION  
DETAILS

DRAWN BY : B.A. WHITE DATE : 10/03/17  
CHECKED BY : J.M. FORD DATE : 10/05/17  
DESIGN ENGINEER OF RECORD : R.F. WERTMAN DATE : 11/06/17

PLANS PREPARED BY:  
**Gannett Fleming**  
Excellence Delivered As Promised  
2610 Wycliff Road  
Suite 102  
Raleigh, NC 27607-3073  
(919) 420-7660  
NC Lic. No. F-0270

DOCUMENT NOT CONSIDERED  
FINAL UNLESS ALL  
SIGNATURES COMPLETED

REVISIONS						SHEET NO.
NO.	BY:	DATE:	NO.	BY:	DATE:	S01-24
1			3			TOTAL SHEETS
2			4			24