

BAGGED STONE AND PIPE SHALL BE PLACED IMMEDIATELY AFTER COMPLETION OF END BENT EXCAVATION. PIPE MAY BE EITHER CONCRETE, CORRUGATED STEEL, CORRUGATED ALUMINUM ALLOY, OR CORRUGATED PLASTIC. PERFORATED PIPE WILL NOT BE ALLOWED.

BAGGED STONE SHALL REMAIN IN PLACE UNTIL THE ENGINEER DIRECTS THAT IT BE REMOVED. THE CONTRACTOR SHALL REMOVE AND DISPOSE OF SILT ACCUMULATIONS AT BAGGED STONE WHEN SO DIRECTED BY THE ENGINEER. BAGS SHALL BE REMOVED AND REPLACED WHENEVER THE ENGINEER DETERMINES THAT THEY HAVE DETERIORATED AND LOST THEIR EFFECTIVENESS.

NO SEPARATE PAYMENT WILL BE MADE FOR THIS WORK AND THE ENTIRE COST OF THIS WORK SHALL BE INCLUDED IN THE UNIT CONTRACT PRICE BID FOR THE SEVERAL PAY ITEMS.

### TEMPORARY DRAINAGE AT END BENT

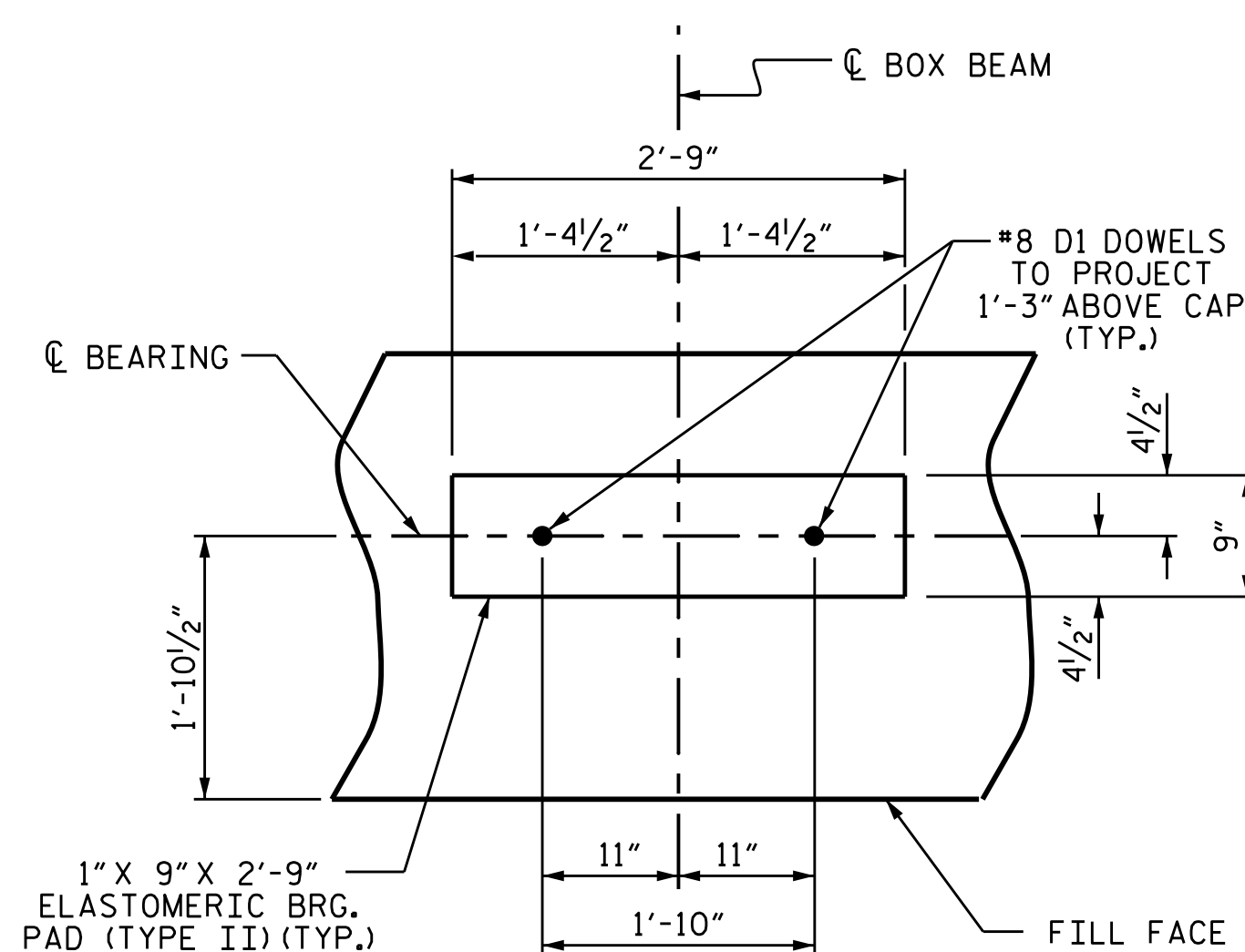

DETAIL "A"

(END BENT No. 1 SHOWN, END BENT No. 2 SIMILAR BY ROTATION)

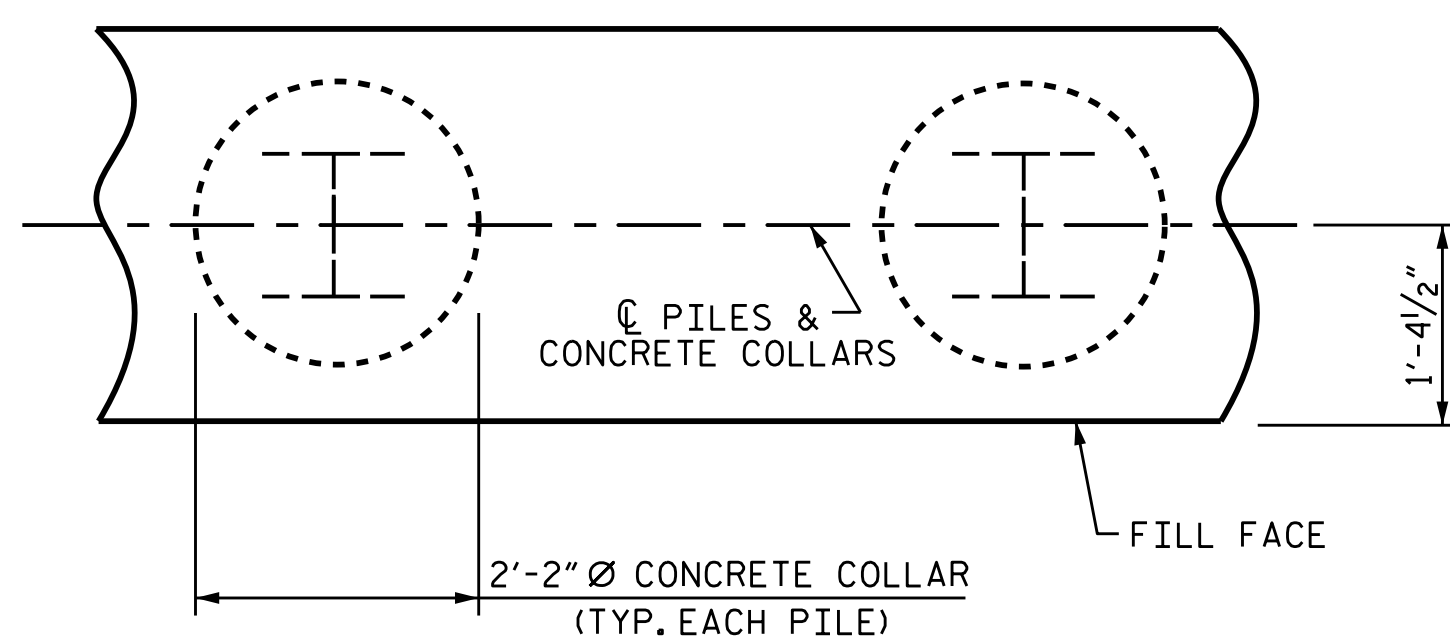

PLAN

### CORROSION PROTECTION FOR STEEL PILES DETAIL

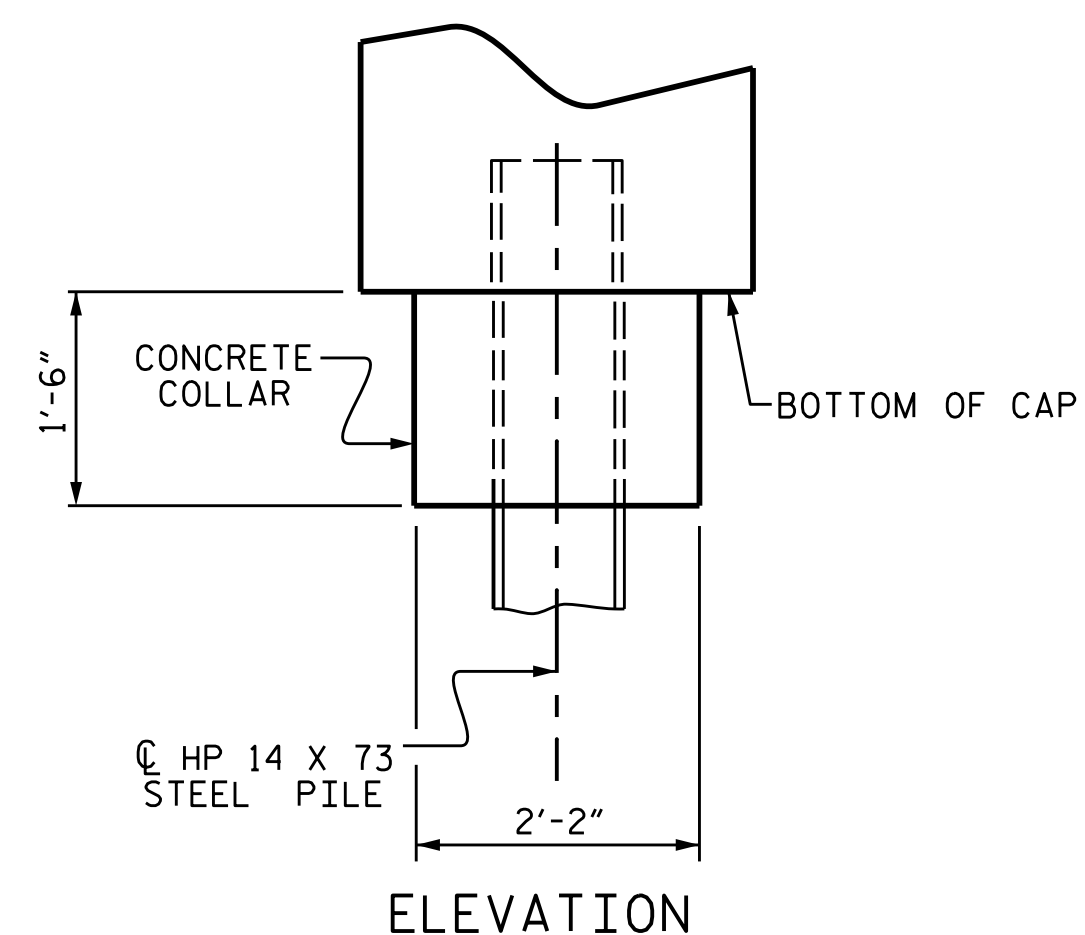

ELEVATION

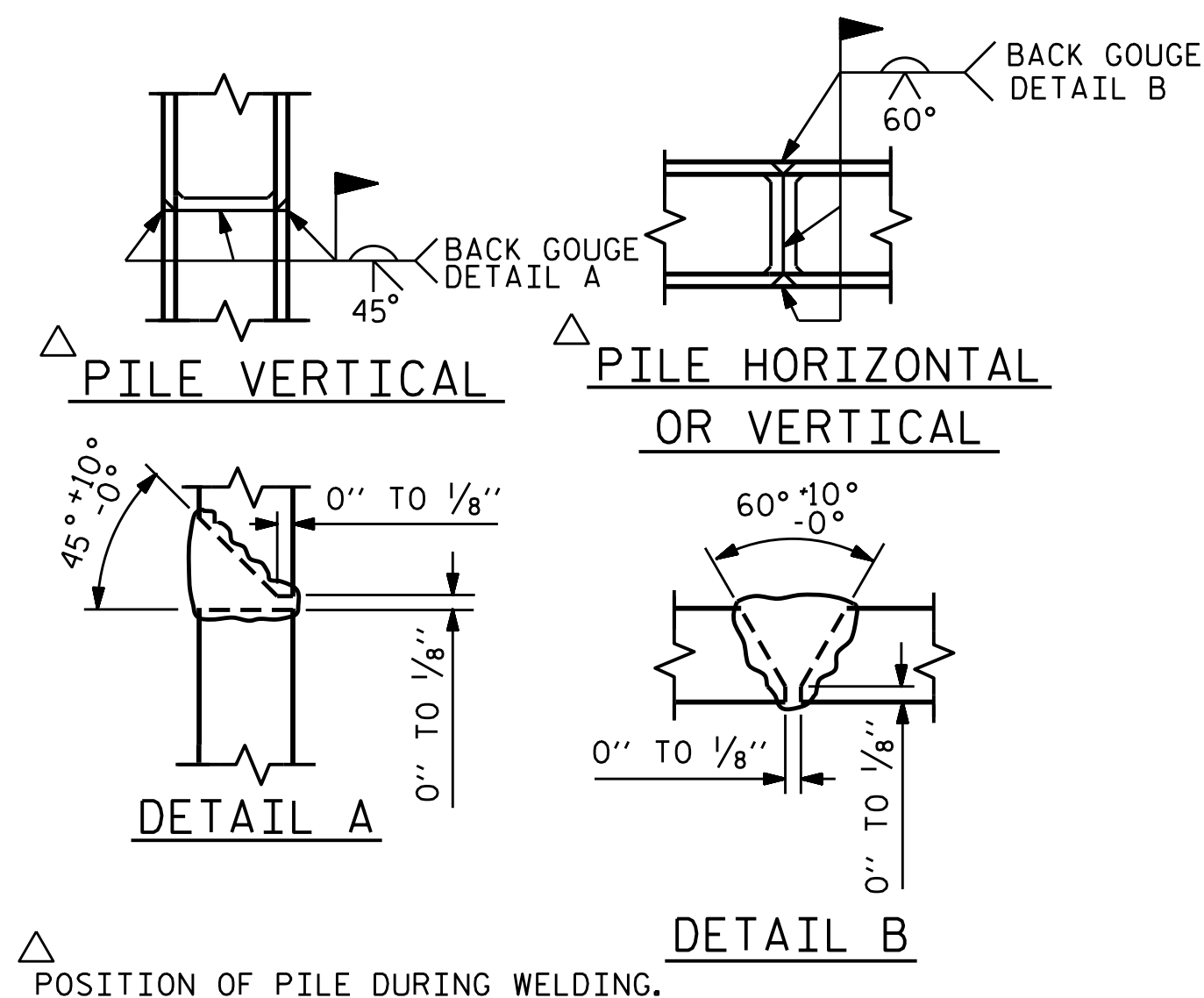

### PILE SPLICE DETAILS

BAR TYPES	

ALL BAR DIMENSIONS ARE OUT TO OUT.

END BENT No. 1

HP 14 X 73 STEEL PILES

NO : 5 LIN. FT. = 115

PILE DRIVING EQUIPMENT SET UP FOR HP 14 X 73 STEEL PILES

NO : 5

BILL OF MATERIAL					
BAR	NO.	SIZE	TYPE	LENGTH	WEIGHT
B1	8	#9	1	35'-0"	952
B2	28	#4	STR	17'-7"	329
B3	9	#4	STR	2'-5"	15
D1	18	#8	STR	2'-3"	108
H1	64	#6	2	15'-4"	1474
K1	12	#4	STR	2'-11"	23
K2	12	#4	STR	17'-7"	140
S1	42	#4	3	10'-5"	292
S2	42	#4	4	3'-2"	89
S3	20	#4	5	7'-7"	101
U1	27	#4	6	3'-8"	66
V1	76	#4	STR	7'-8"	389
V2	54	#4	STR	5'-9"	207
REINFORCING STEEL (FOR ONE END BENT)					4185 LBS.
CLASS A CONCRETE BREAKDOWN (FOR ONE END BENT)					
POUR #1	CAP, LOWER PART OF WINGS & COLLARS				19.5 C.Y.
POUR #2	BACKWALL & UPPER PART OF WINGS				7.3 C.Y.
TOTAL CLASS A CONCRETE					26.8 C.Y.

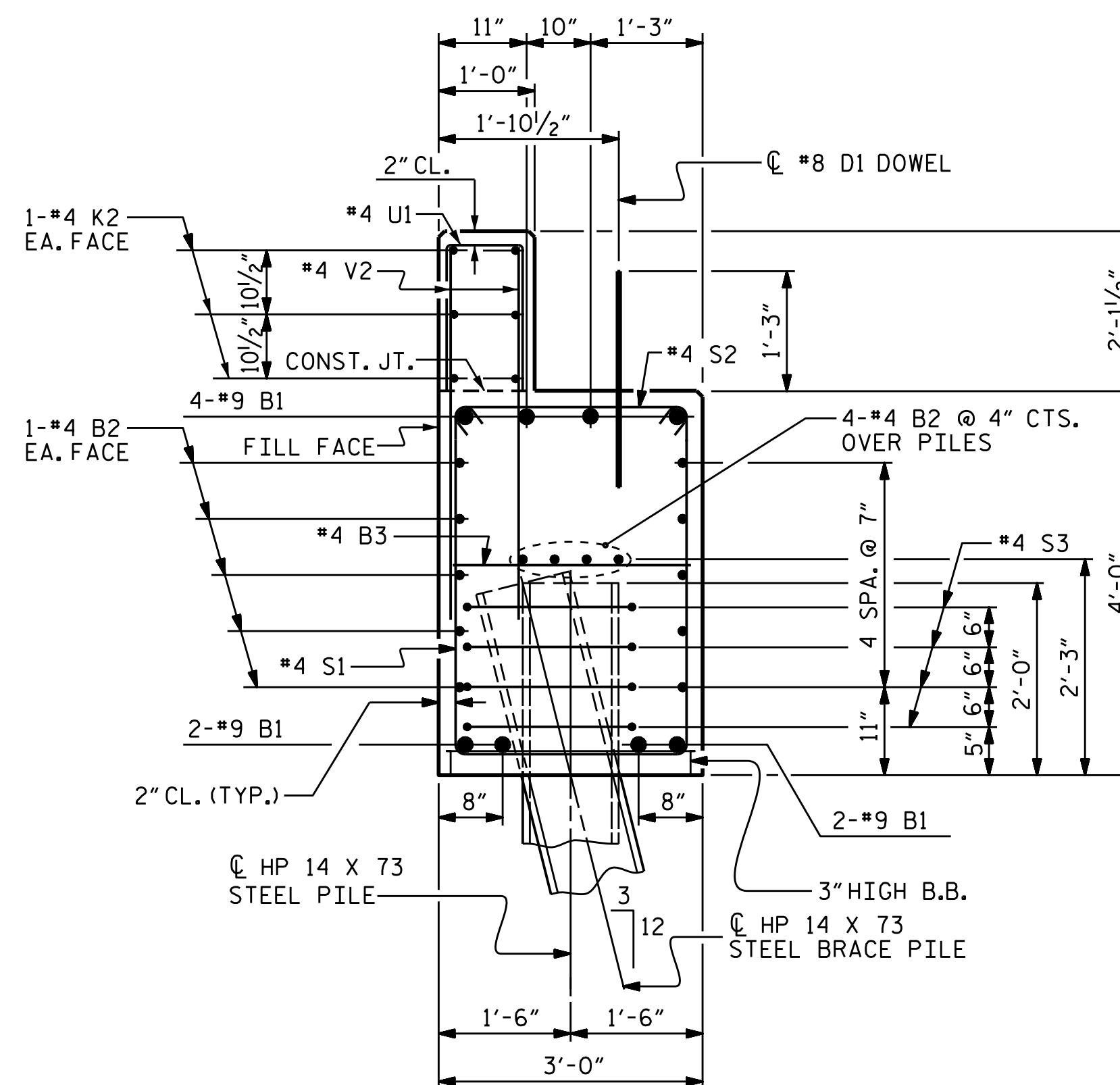

### SECTION A-A

(CONCRETE COLLAR NOT SHOWN FOR CLARITY. SEE "CORROSION PROTECTION FOR STEEL PILES DETAIL.")

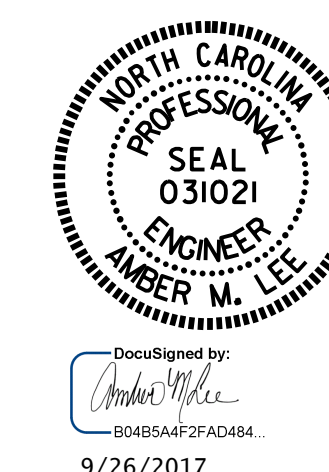

PROJECT NO. B-4978  
WILKES COUNTY  
STATION: 12+36.12 -L-  
SHEET 3 OF 3

STATE OF NORTH CAROLINA  
DEPARTMENT OF TRANSPORTATION  
RALEIGH  
SUBSTRUCTURE  
END BENT 1

ASSEMBLED BY : M. POOLE	DATE : 1-17
CHECKED BY : E. K. POPE	DATE : 1-24-17
DRAWN BY : WJH	12/11
CHECKED BY : AAC	12/11
REV. 8/14	MAA/TMG

DOCUMENT NOT CONSIDERED FINAL UNLESS ALL SIGNATURES COMPLETED

REVISIONS						SHEET NO.	
NO.	BY:	DATE:	NO.	BY:	DATE:	S-13	
1			3			TOTAL SHEETS 19	
2			4				