

27-JUN-2017 10:48 S:\Contracts\Special Details\Standard Drawings\Division 8\862d01 862d03 862d01.dgn
 Jhowerton AT:USD-292595

STATE OF NORTH CAROLINA DEPT. OF TRANSPORTATION DIVISION OF HIGHWAYS RALEIGH, N.C.	ROADWAY DETAIL DRAWING FOR GUARDRAIL PLACEMENT	SHEET 2 OF 11 862D01
ROADWAY DETAIL DRAWING FOR GUARDRAIL PLACEMENT		
STATE OF NORTH CAROLINA DEPT. OF TRANSPORTATION DIVISION OF HIGHWAYS RALEIGH, N.C.		

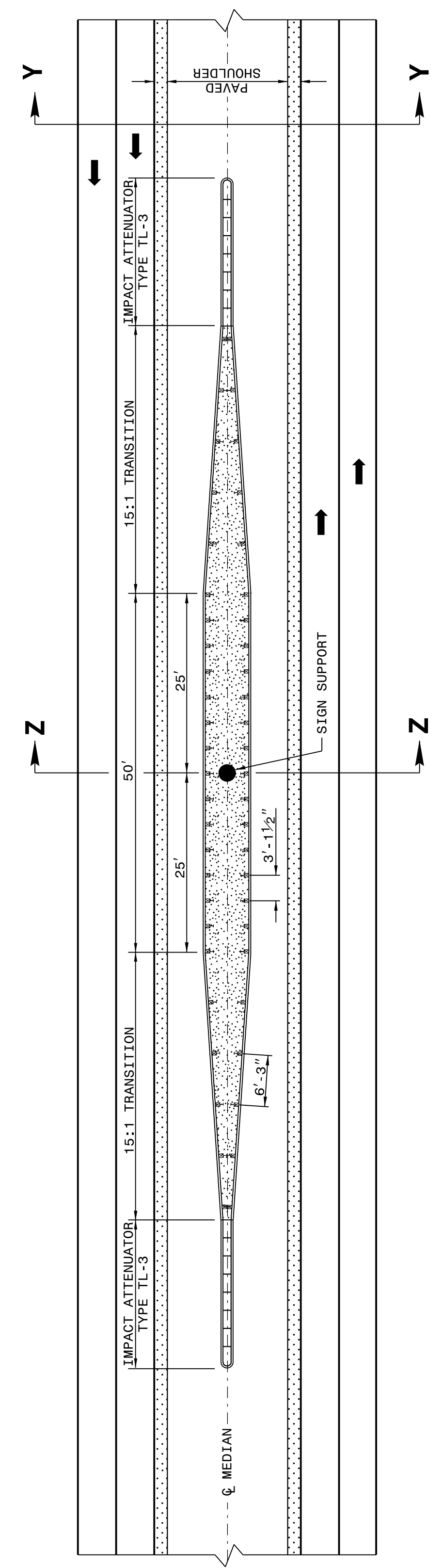

NOTE SPECIAL LAYER OF PAVEMENT
 USE 3'-1 1/2" POST SPACING ON THE 50' OF GUARDRAIL PARALLEL TO LANES AND 6'-3" POST SPACING ON 15:1 TRANSITION SECTIONS.
 GRADE MEDIAN IN THE VICINITY OF THE SIGN SUPPORT AS ILLUSTRATED IN THE ROADWAY STANDARD DRAWINGS (STANDARD 862D01 SHEET 1 OF 12).

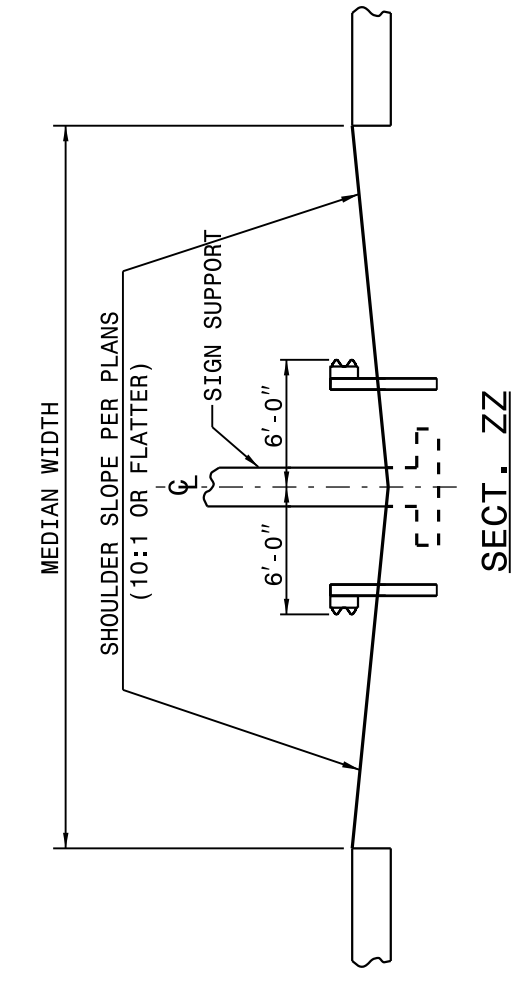
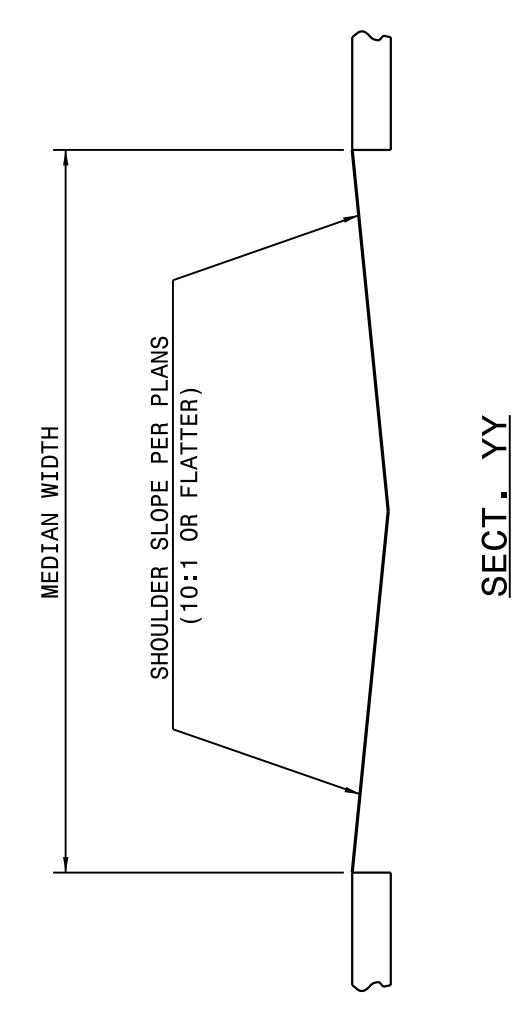

STATE OF NORTH CAROLINA DEPT. OF TRANSPORTATION DIVISION OF HIGHWAYS RALEIGH, N.C.	ROADWAY DETAIL DRAWING FOR GUARDRAIL PLACEMENT	SHEET 2 OF 11 862D01
---	--	--------------------------------

STATE OF NORTH CAROLINA DEPT. OF TRANSPORTATION DIVISION OF HIGHWAYS RALEIGH, N.C.	ROADWAY DETAIL DRAWING FOR GUARDRAIL PLACEMENT	SHEET 1 OF 11 862D01
ROADWAY DETAIL DRAWING FOR GUARDRAIL PLACEMENT		
STATE OF NORTH CAROLINA DEPT. OF TRANSPORTATION DIVISION OF HIGHWAYS RALEIGH, N.C.		

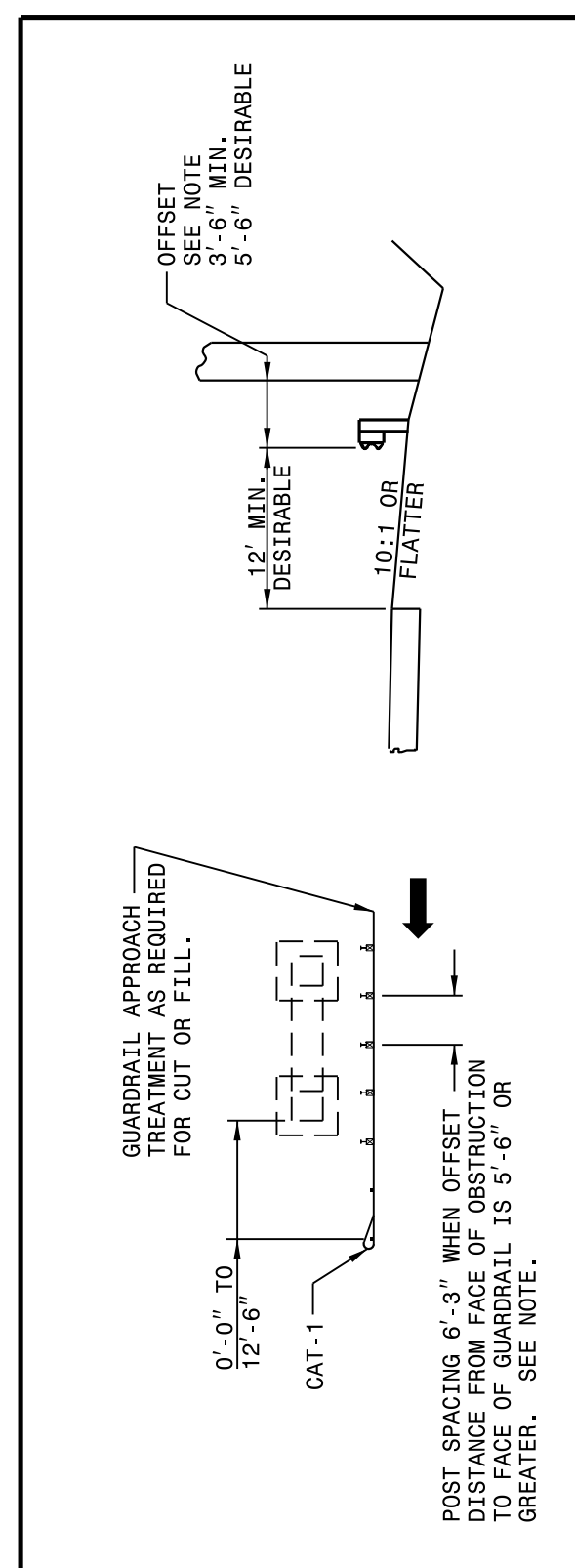
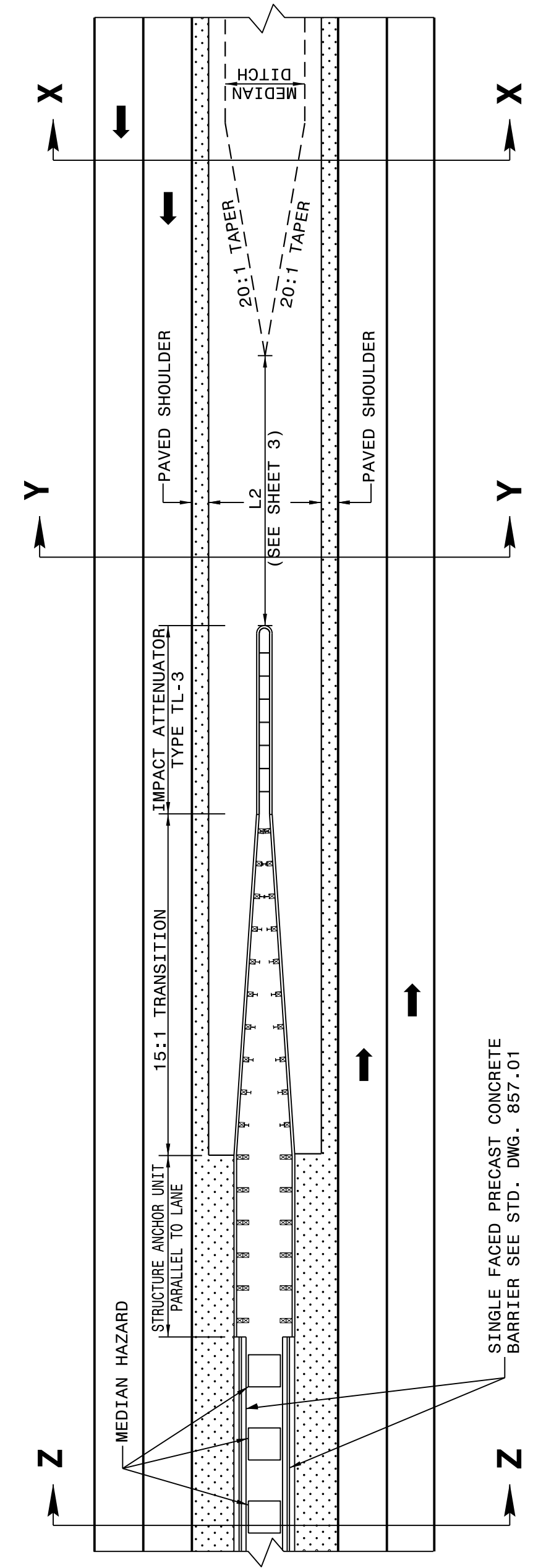

NOTE: WHEN OFFSET DISTANCE FROM FACE OF OBSTRUCTION TO FACE OF GUARDRAIL IS BETWEEN 3'-6" AND 5'-6", BEGIN 3'-1 1/2" POST SPACING AT POINT 26' BEFORE REACHING THE OBSTRUCTION AND CARRY THROUGHOUT ITS LENGTH. IF THE OFFSET IS LESS THAN 3'-6" USE CONCRETE BARRIER.

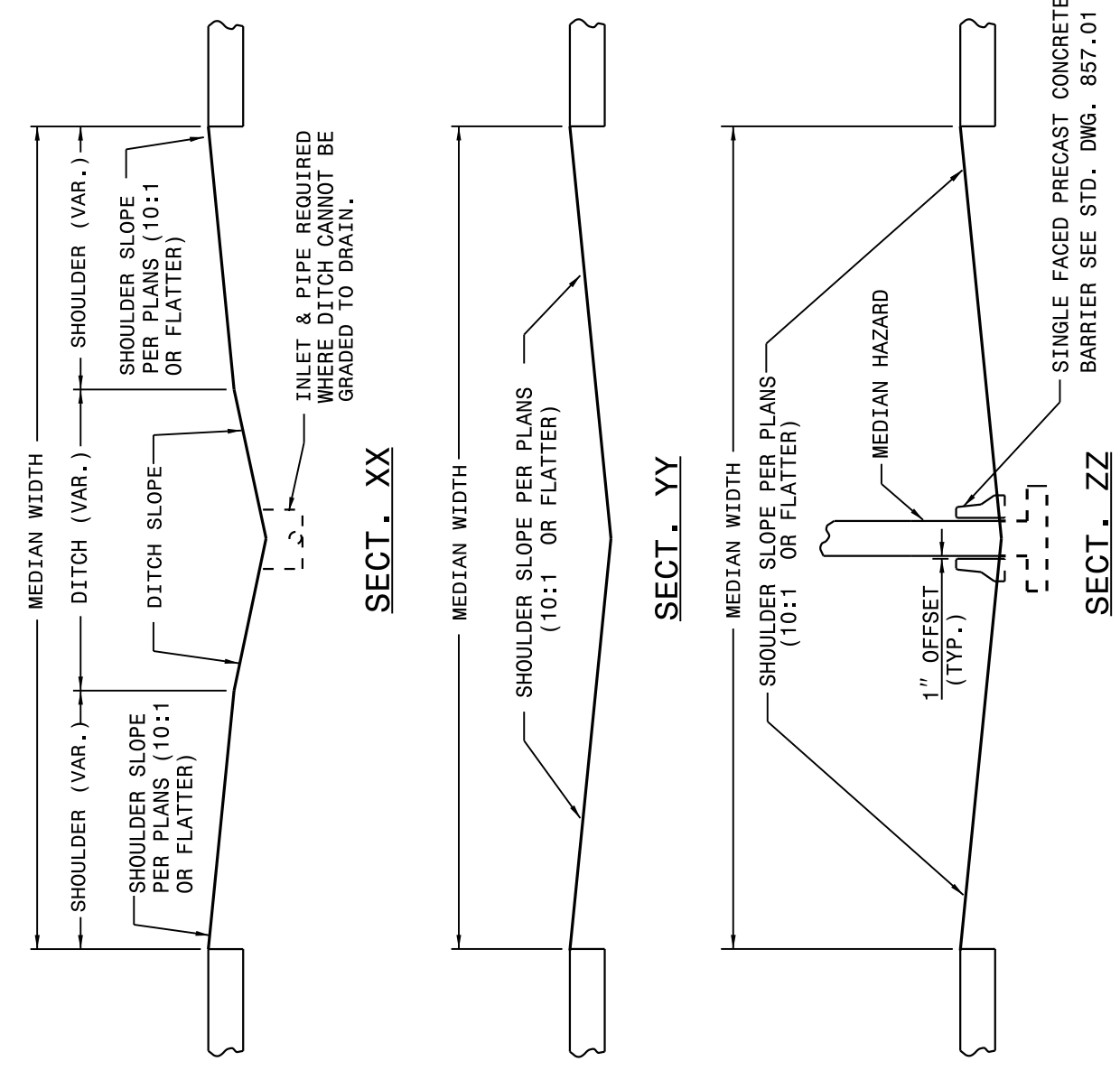

DETAIL OF RIGHT SIDE GUARDRAIL AT UNDERPASS
 DETAIL OF MEDIAN TREATMENT AT UNDERPASS

CONTRACT STANDARDS AND DEVELOPMENT UNIT
 Office 919-707-6950 FAX 919-250-4119

SEE TITLE BLOCK

ORIGINAL BY: J HOWERTON	DATE: 06-22-12
MODIFIED BY:	DATE:
CHECKED BY:	DATE:
FILE SPEC.:	

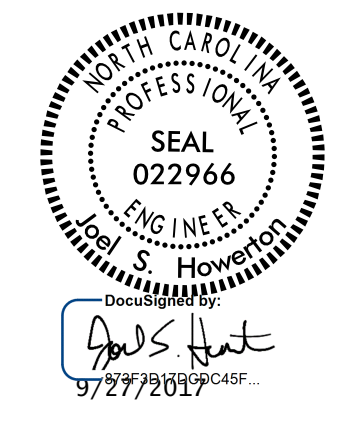

DOCUMENT NOT CONSIDERED FINAL UNLESS ALL SIGNATURES COMPLETED