

NORTH CAROLINA DEPARTMENT OF TRANSPORTATION
 DIVISION OF HIGHWAYS
 GEOTECHNICAL ENGINEERING UNIT
SUBSURFACE INVESTIGATION
INVENTORY
 SECTION 2

REFERENCE: U-4751

PROJECT: 40191

DS
JLS

3/10/2017

INITIALS

DATE

150 140 130 120 110 100 90 80 70 60 50 40 30 20 10 0 10 20 30 40 50 60 70 80 90 100 110 120 130 140

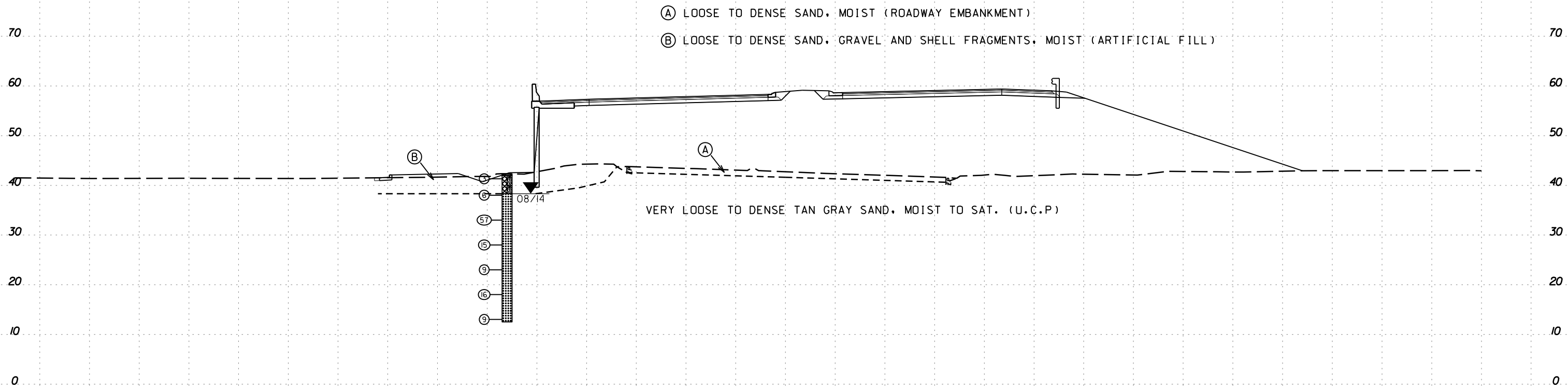
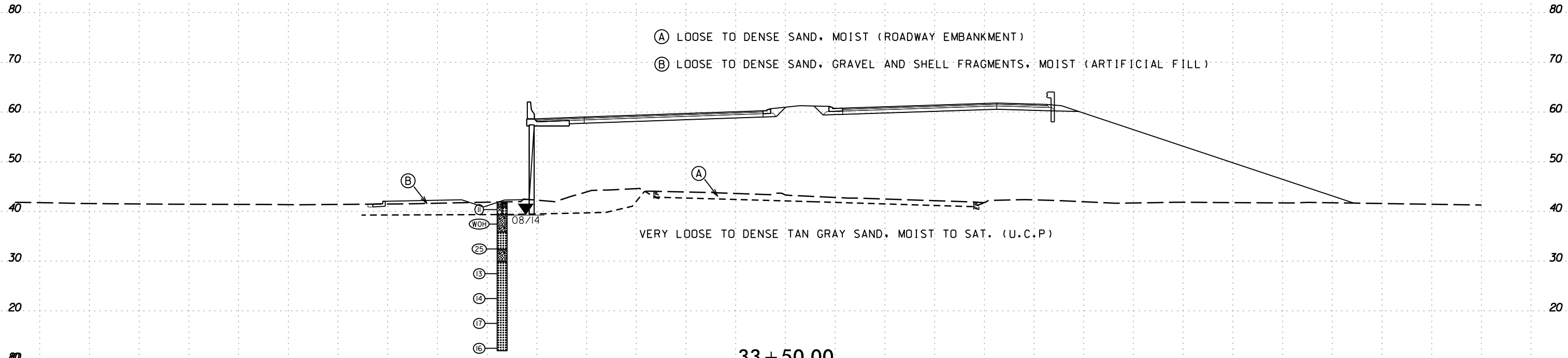

150 140 130 120 110 100 90 80 70 60 50 40 30 20 10 0 10 20 30 40 50 60 70 80 90 100 110 120 130 140

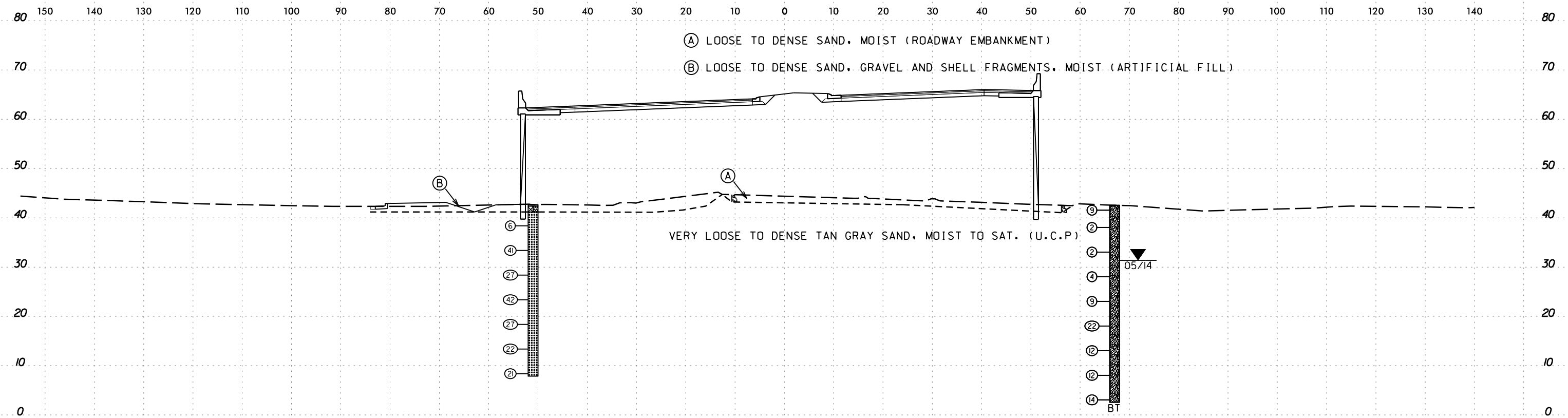

34 + 50.00

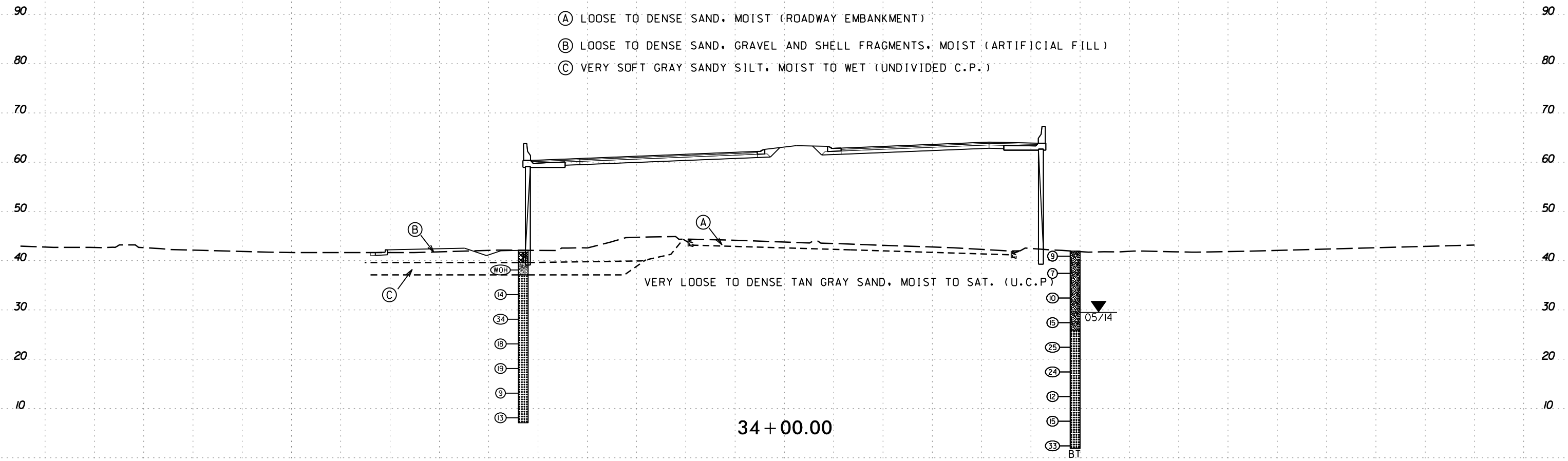

34 + 00.00

-L-

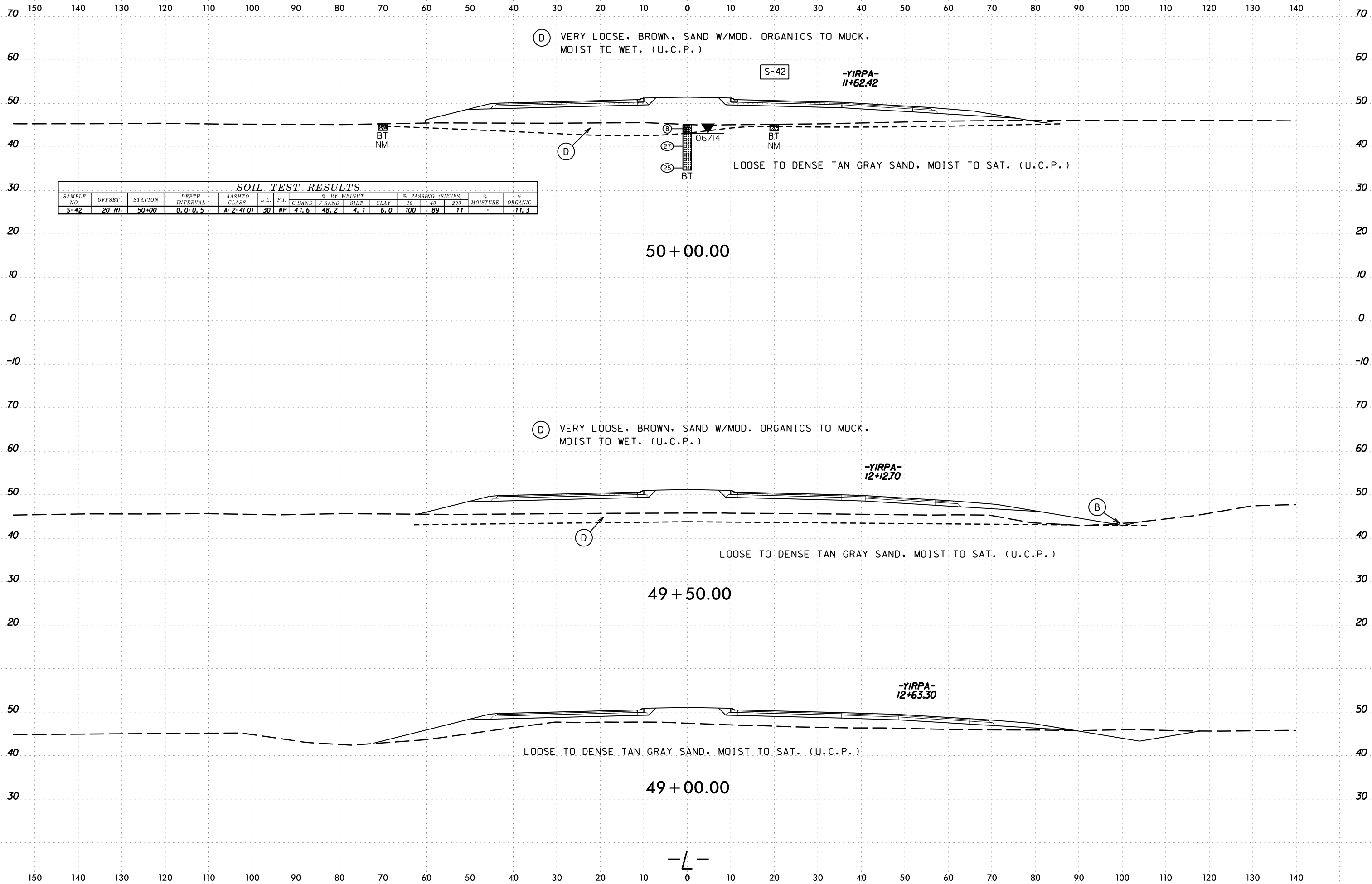

SOIL TEST RESULTS															
SAMPLE NO.	OFFSET	STATION	DEPTH INTERVAL	AASHTO CLASS.	L.L.	P.I.	% BY WEIGHT				% PASSING (SIEVES)			% MOISTURE	% ORGANIC
							C.SAND	F.SAND	SILT	CLAY	10	40	200		
S-42	20 RT	50+00	0.0-0.5	A-2-4(0)	30	NP	41.6	48.2	4.1	6.0	100	89	11	-	11.3

08-NOV-2016 09:40
 s:\work\project\2015\215103\pcdot\4751 - military cutoff report\4751\geo\rdwy\dot - copy\cadd\geotech\ssc\XSI-XSR_NEW_L\U4751_Geo_xpl.L1_INV.dgn
 d:\mcherson

-L-

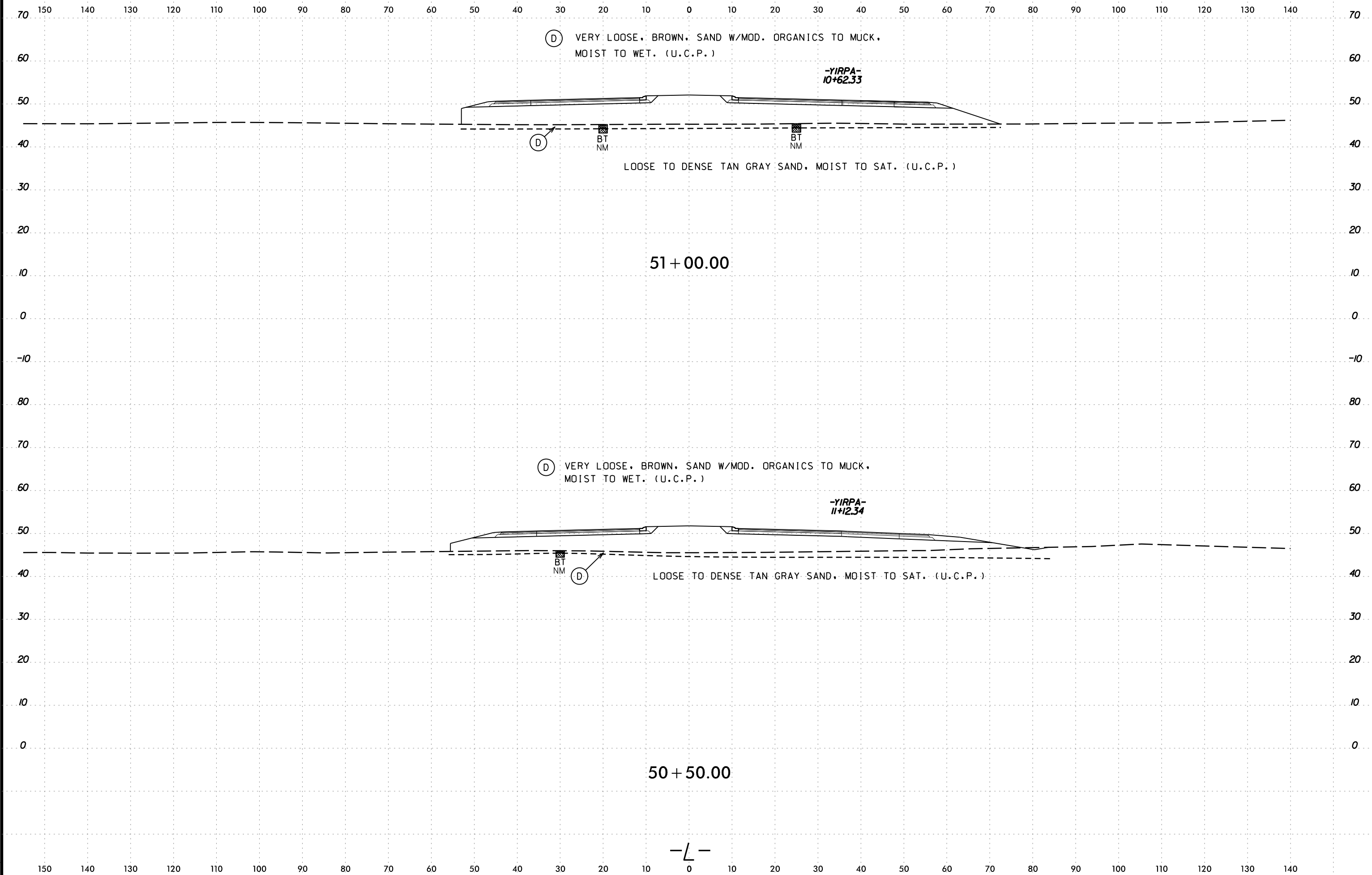

09-NOV-2016 09:40
 s:\work\proj\2015\215103\pcdot\4751 - military cutoff report\4751-geo.rdw.dot - copy\cadd\geotech\ssc\XSI-XSR_NEW.L\4751_Geo_xpl.L1_INV.dgn
 d:\mcherson

6/23/16
09-NOV-2016 09:40
s:\work\proj\2015\215103\cadd\dot\4751 - military cutoff report\4751-geo.rdw\dot - copy\cadd\geotech\ssc\XSI-XSR_NEW_L\4751_Geo_xpl.L1_INV.dgn
DICKERSON

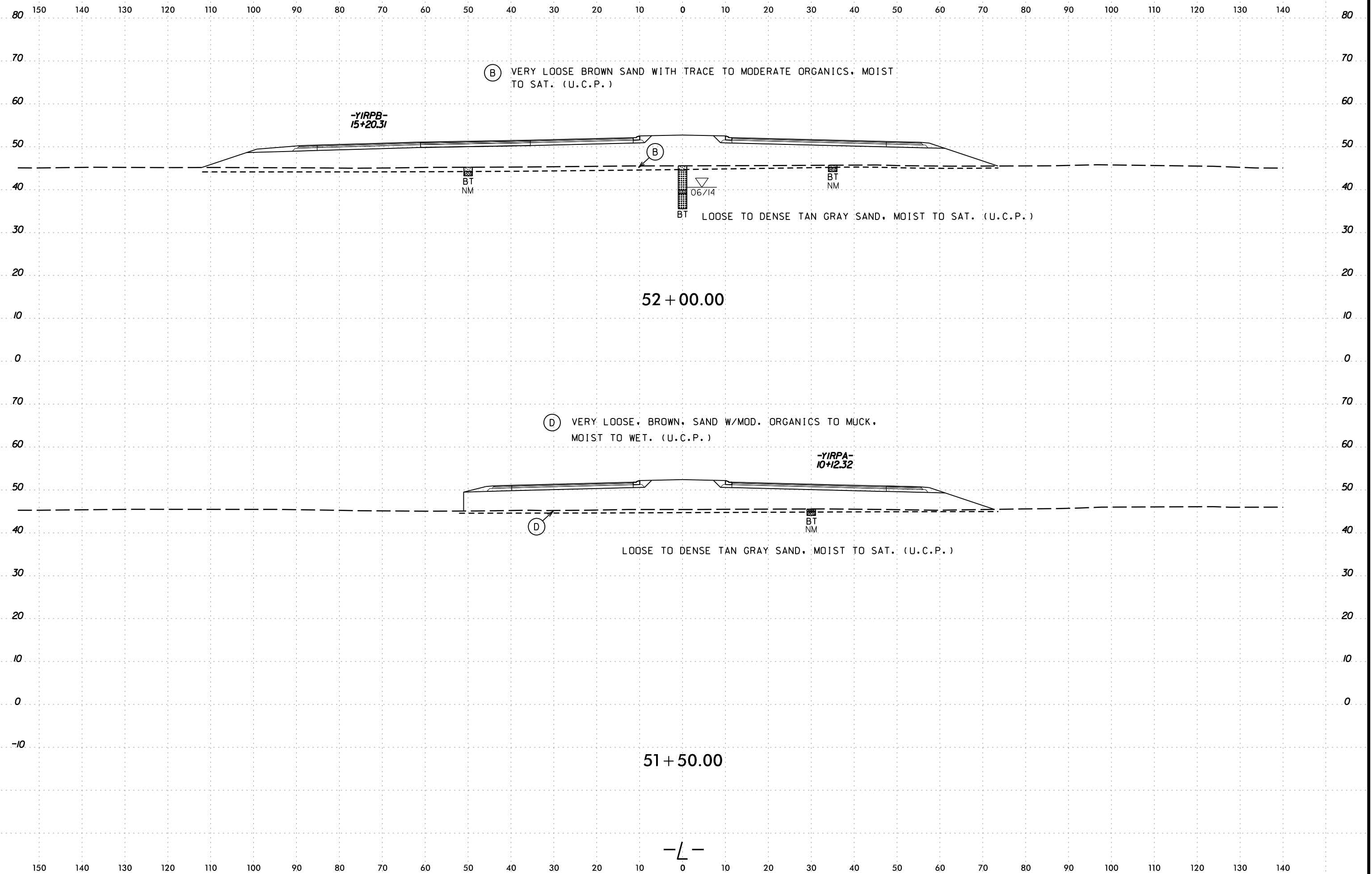

-L-

6/23/16
09-NOV-2016 09:40
s:\work\project\2015\215103\pcdot\4751 - military cutoff report\4751\geo_rdwj.dwg - copy\cadd\geotech\ssc\XSI-XSR_NEW.L\4751_Geo_xpl.L1_INV.dgn
AT DICKERSON

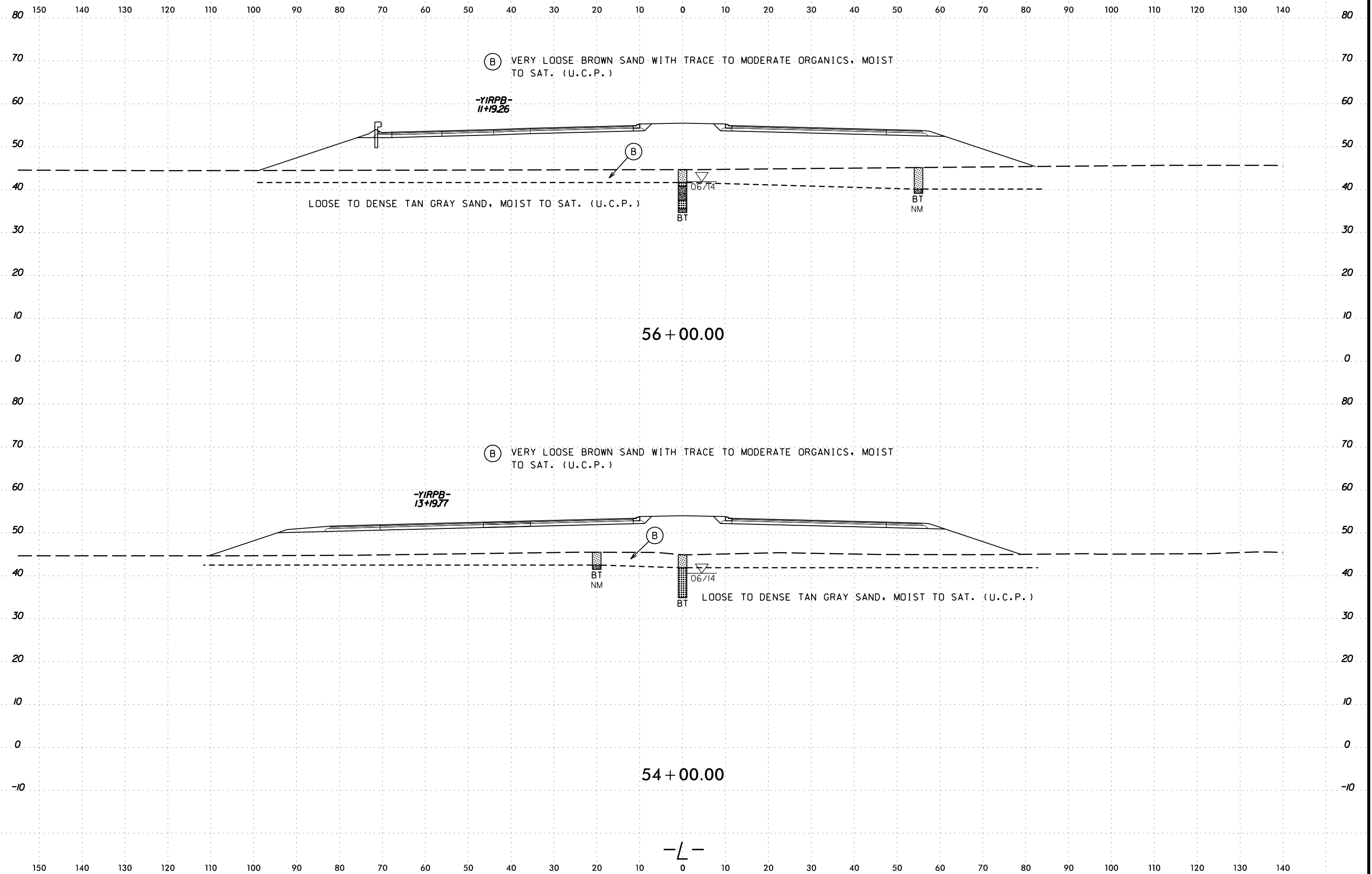

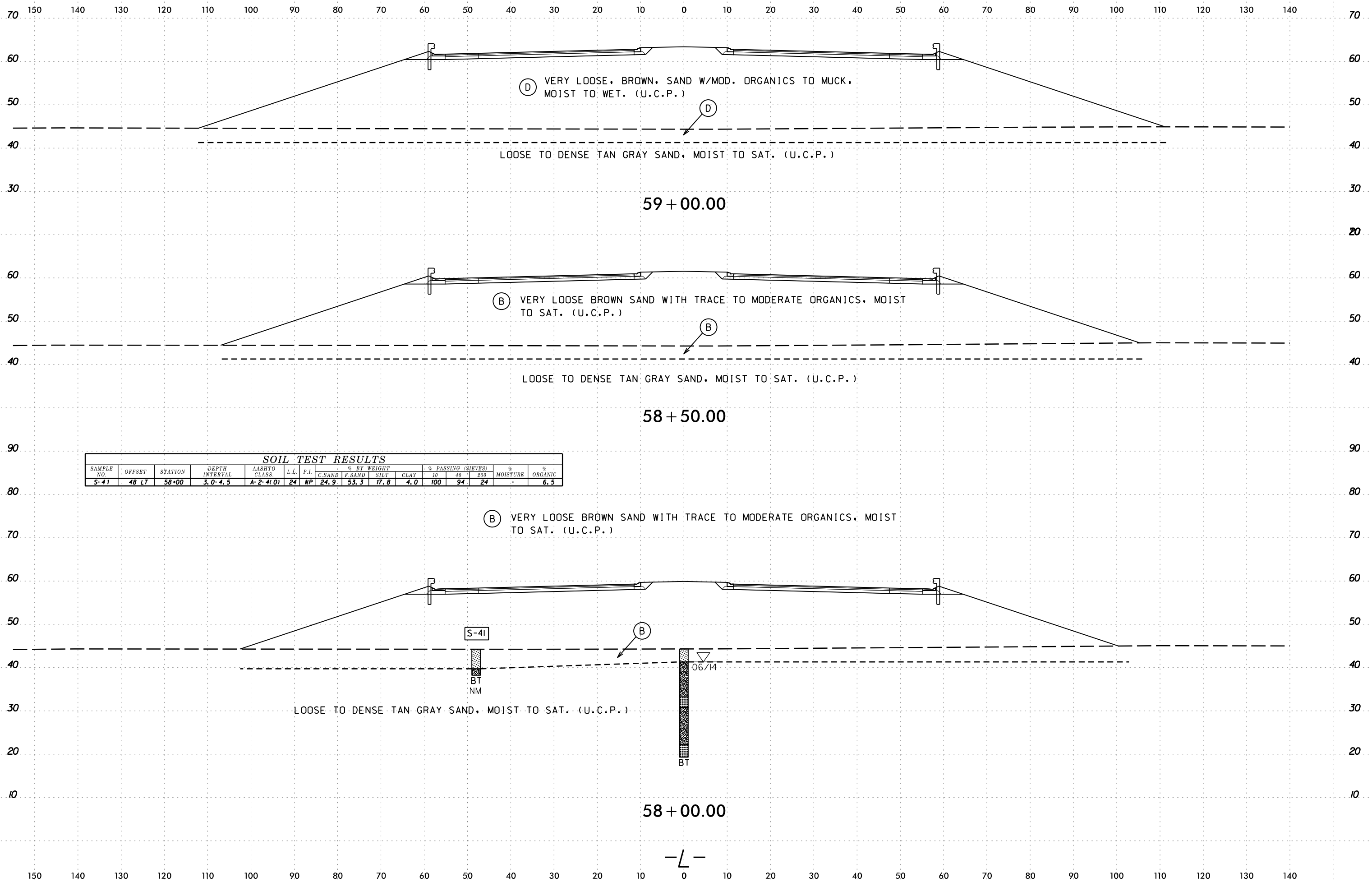

08-NOV-2016 09:40
 s:\work\project\2015\215103\pcdot\4751 - military cutoff report\4751-geo.rdwj.dot - copy\cadd\geotech\ssc\XSI-XSR_NEW_L\U4751_Geo_xpl.L1_INV.dgn
 dmcherson

09-NOV-2016 09:40
s:\work\project\2015\215103\pedot\4751 - military cutoff report\4751\geo\rdwy.dot - copy\cadd\geotech\ssc\XSI-XSR_NEW.L\4751_Geo_xpl.L1_INV.dgn
dmcpherson

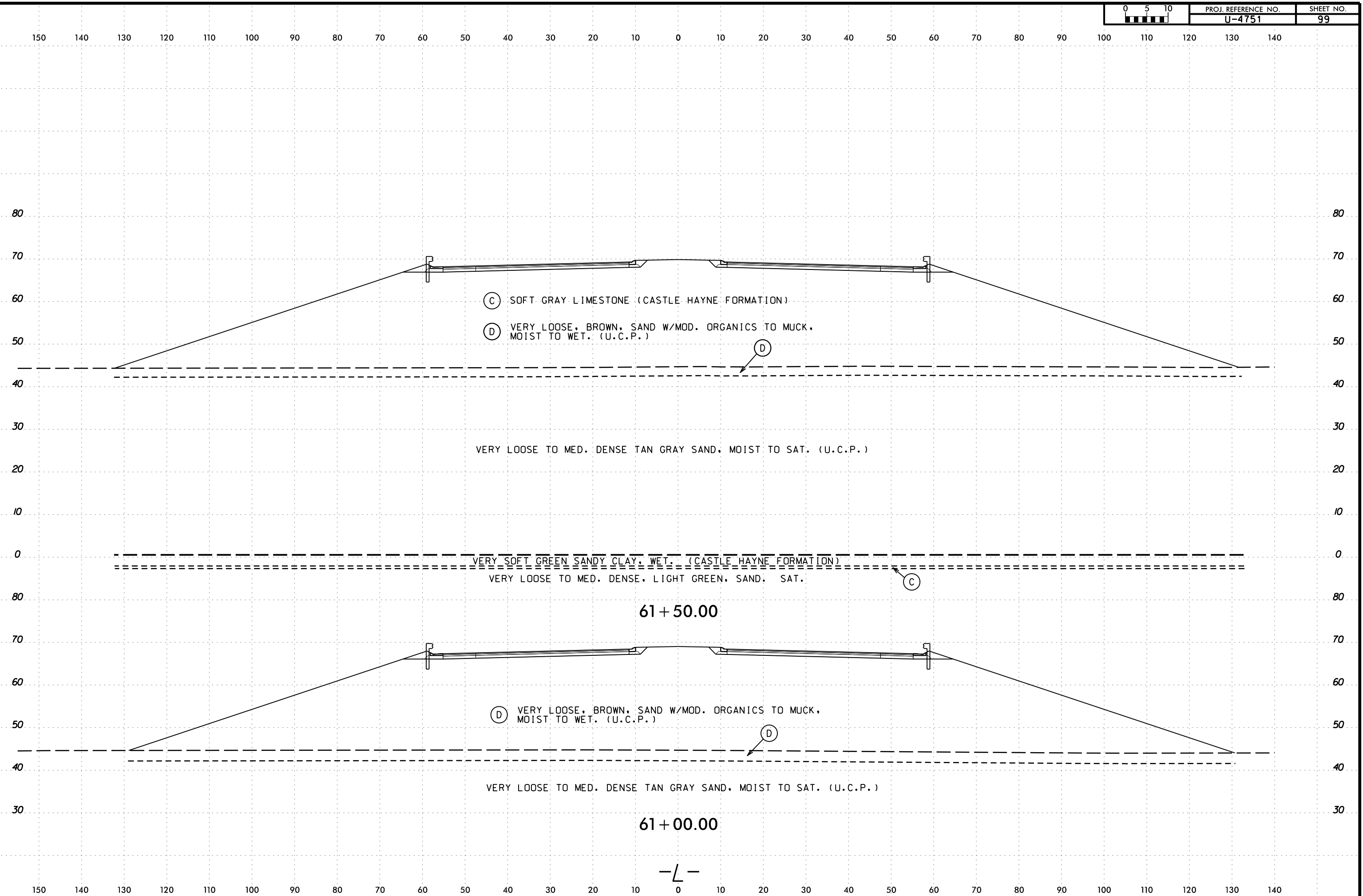

61 + 50.00

61 + 00.00

-L-

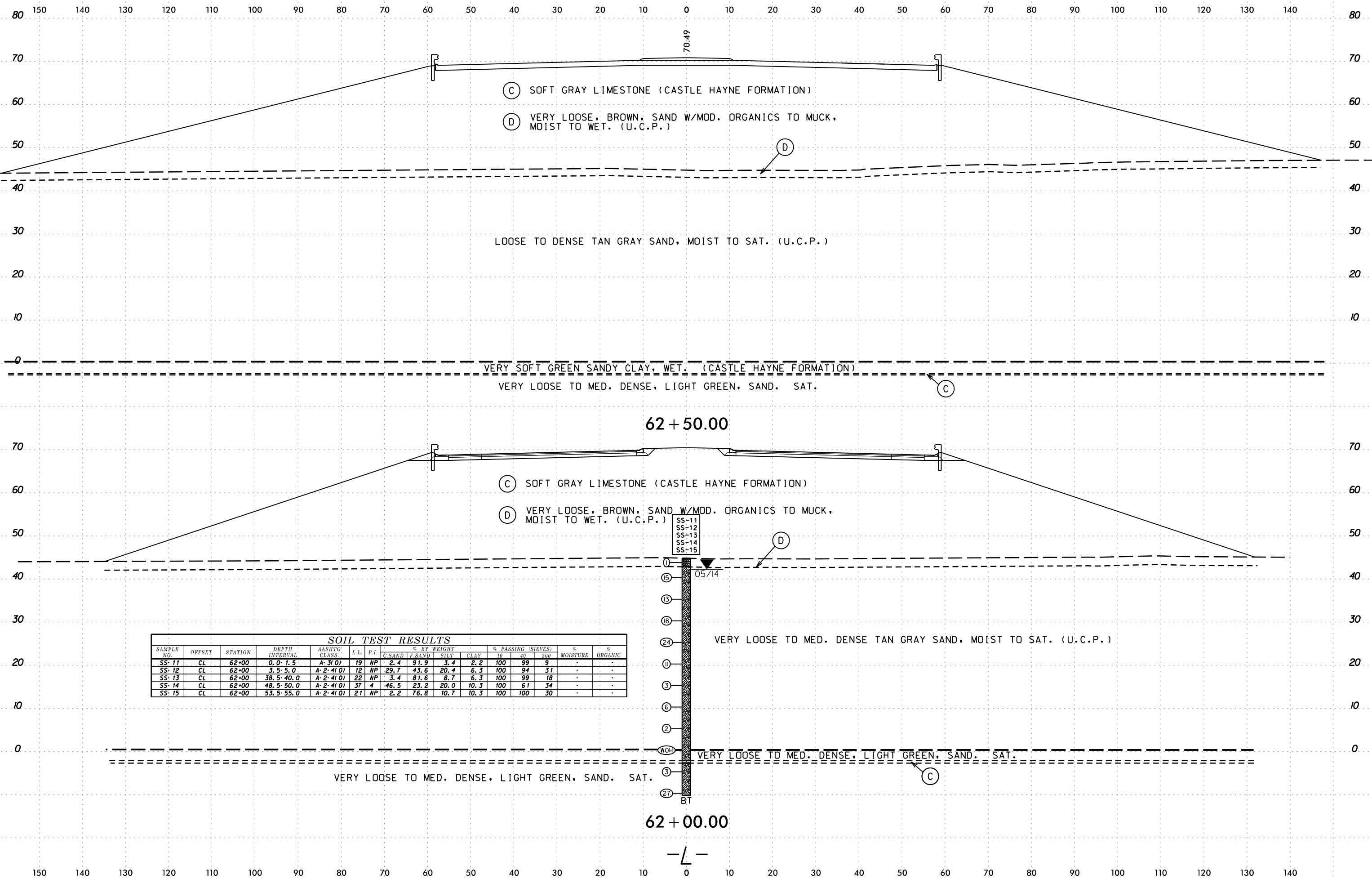

SOIL TEST RESULTS															
SAMPLE NO.	OFFSET	STATION	DEPTH INTERVAL	AASHTO CLASS.	L.L.	P.I.	% BY WEIGHT				% PASSING (SIEVES)			% MOISTURE	% ORGANIC
							C.SAND	F.SAND	SILT	CLAY	10	40	200		
SS-11	CL	62+00	0.0-1.5	A-3(0)	19	NP	2.4	91.9	3.4	2.2	100	99	9	-	-
SS-12	CL	62+00	3.5-5.0	A-2(40)	12	NP	29.7	43.6	20.4	6.3	100	94	31	-	-
SS-13	CL	62+00	38.5-40.0	A-2(40)	22	NP	3.4	81.6	8.7	6.3	100	99	18	-	-
SS-14	CL	62+00	48.5-50.0	A-2(40)	37	4	46.5	23.2	20.0	10.3	100	61	34	-	-
SS-15	CL	62+00	53.5-55.0	A-2(40)	21	NP	2.2	76.8	10.7	10.3	100	100	30	-	-

09-NOV-2016 09:40
 s:\work\project\2015\215103.ncdot.u4751 - military cutoff report\4751-geo.rdwj.dot - copy\cadd\geotech\ssc\XSI-XSR_NEW_L\U4751_Geo_xpl.L1_INV.dgn
 dmcpherson

6/23/16
 09-NOV-2016 09:40
 s:\work\project\2015\215103.ncdot.u4751 - military cutoff report\4751.gco.rdwj.dot - copy\cadd\geotech\ssc\XSI-XSR_NEW.L\U4751_Geo.xpl.L1.INV.dgn
 d:\cpherson

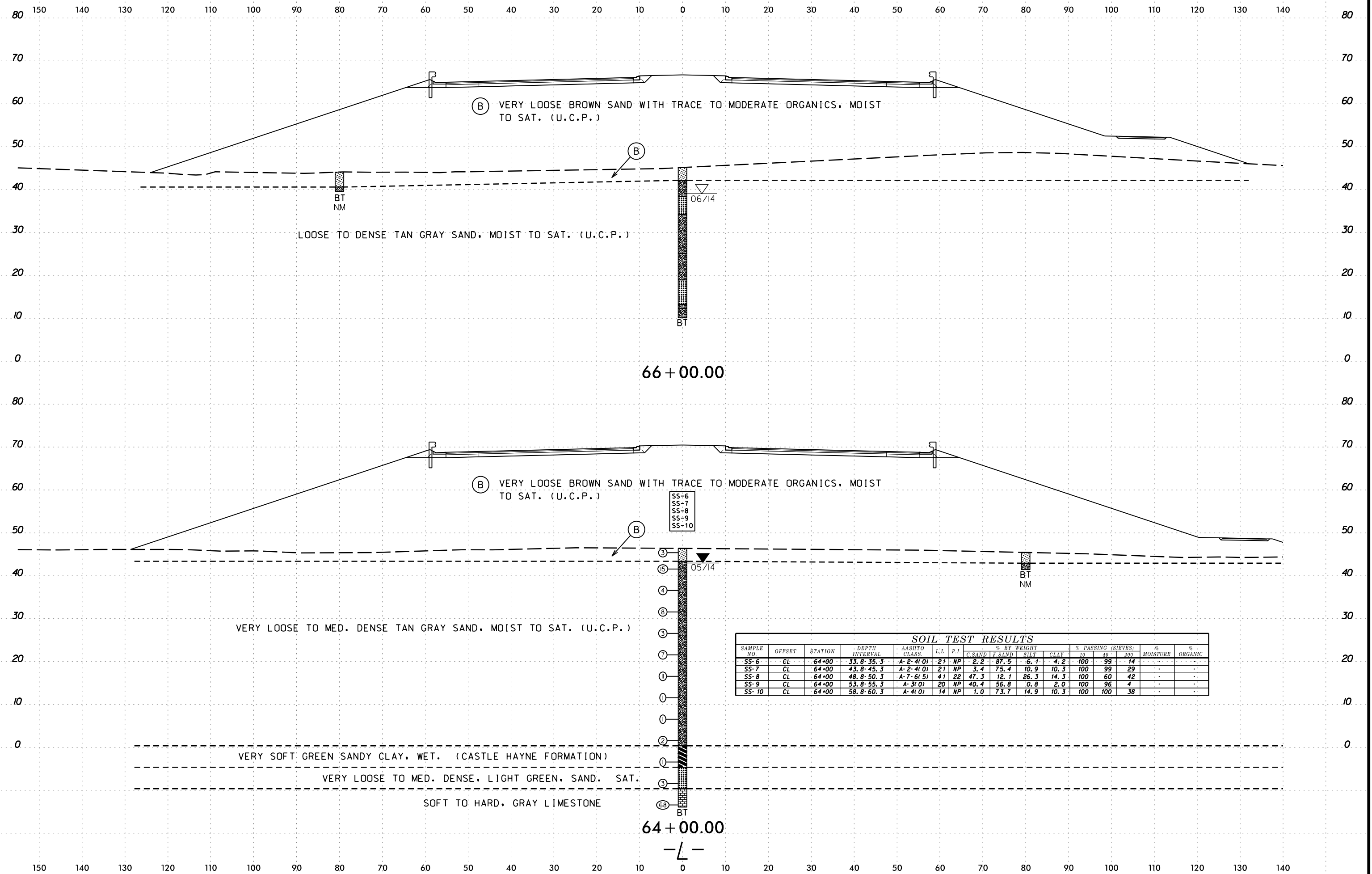

SOIL TEST RESULTS

SAMPLE NO.	OFFSET	STATION	DEPTH INTERVAL	AASHTO CLASS.	L.L.	P.I.	% BY WEIGHT				% PASSING (SIEVES)			% MOISTURE	% ORGANIC
							C.SAND	F.SAND	SILT	CLAY	10	40	200		
SS-6	CL	64+00	33.8-35.3	A-2-4(0)	21	NP	2.2	87.5	6.1	4.2	100	99	14	-	-
SS-7	CL	64+00	43.8-45.3	A-2-4(0)	21	NP	3.4	75.4	10.9	10.3	100	99	29	-	-
SS-8	CL	64+00	48.8-50.3	A-7-6(5)	41	22	47.3	12.1	26.3	14.3	100	60	42	-	-
SS-9	CL	64+00	53.8-55.3	A-3(0)	20	NP	40.4	56.8	0.8	2.0	100	96	4	-	-
SS-10	CL	64+00	58.8-60.3	A-4(0)	14	NP	1.0	73.7	14.9	10.3	100	100	38	-	-

6/23/16
08-NOV-2016 09:40
s:\work\proj\2015\215103\cndot.u4751 - military cutoff report\4751\geo.rdwj.dot - copy\cadd\geotech\ssc\XSI-XSR_NEW.L\4751_Geo_xpl.L1_INV.dgn
DICKERSON

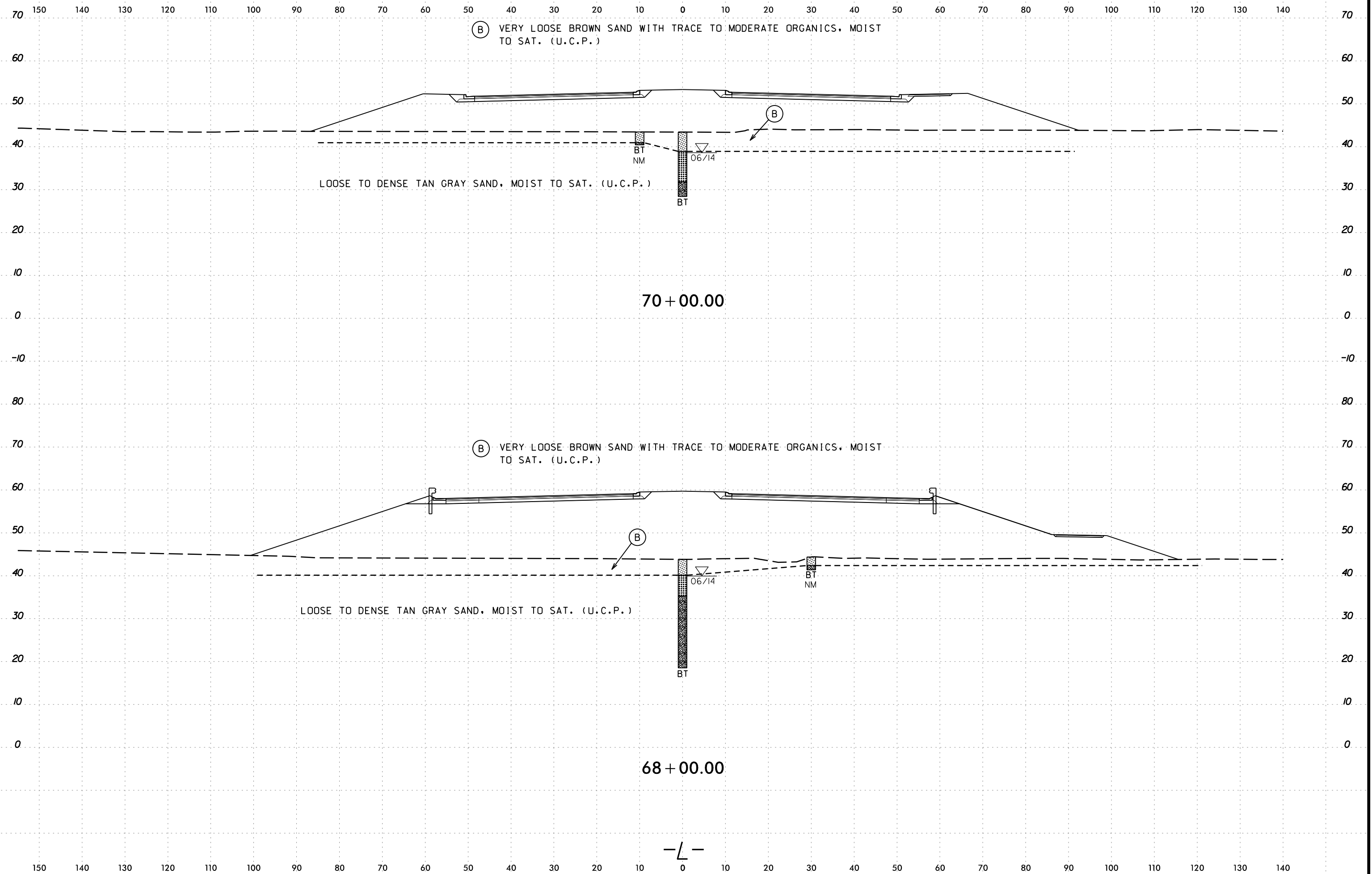

-L-

6/23/16
09-NOV-2016 09:40
s:\work\proj\2015\215103\pcdot\4751 - military cutoff report\4751\geo\rdwy.dot - copy\cadd\geotech\ssc\XSI-XSR_NEW.L\4751_Geo_xp1.L1_INV.dgn
DICKERSON

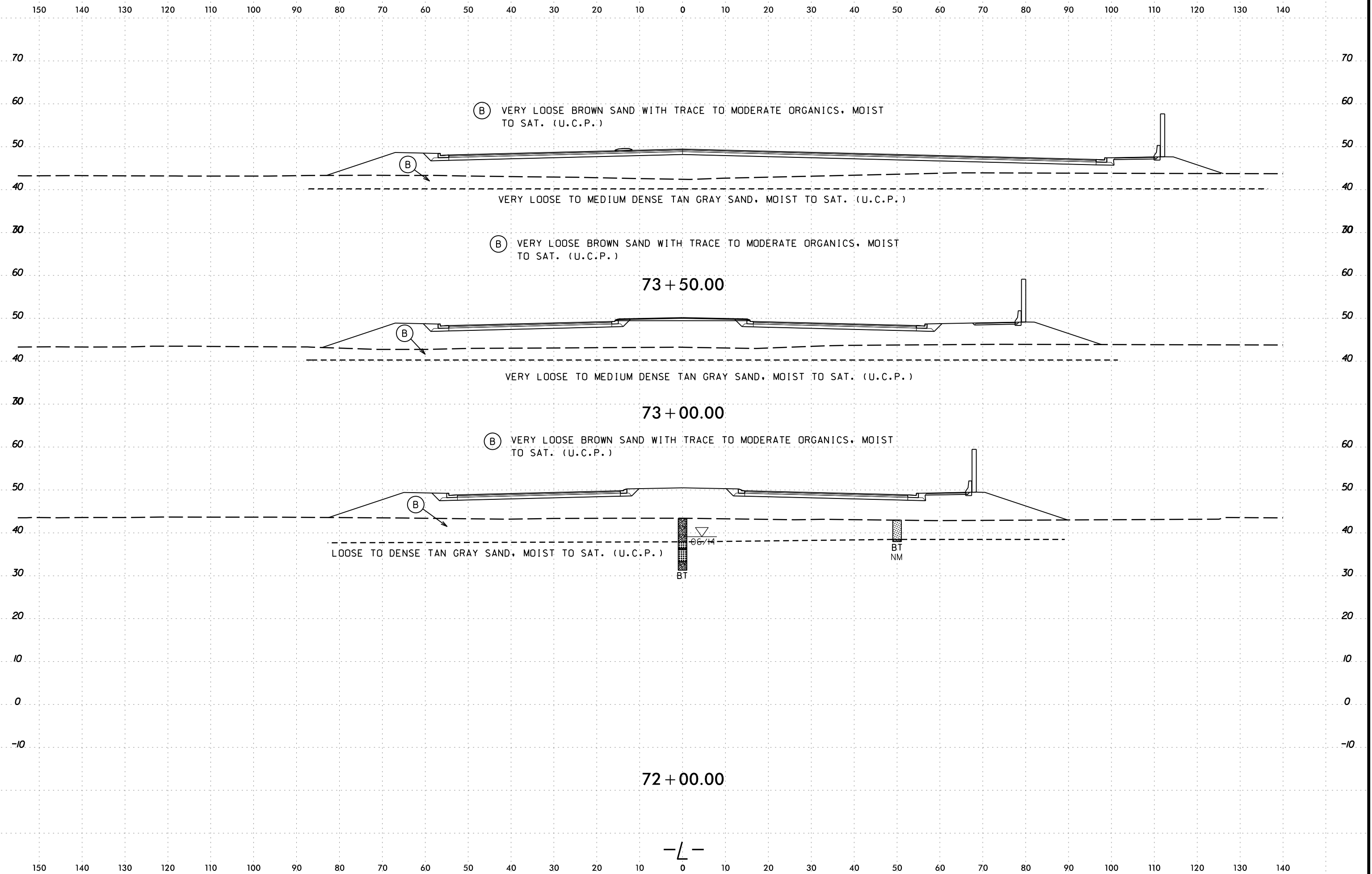

08-NOV-2016 09:40
 s:\work\2015\215103\pcdot\4751 - military cutoff report\4751\geo\rdwy\dot - copy\cadd\geotech\ssc\XSI-XSR_NEW.L\4751_Geo_xp1.L1_INV.dgn
 d:\cpherson

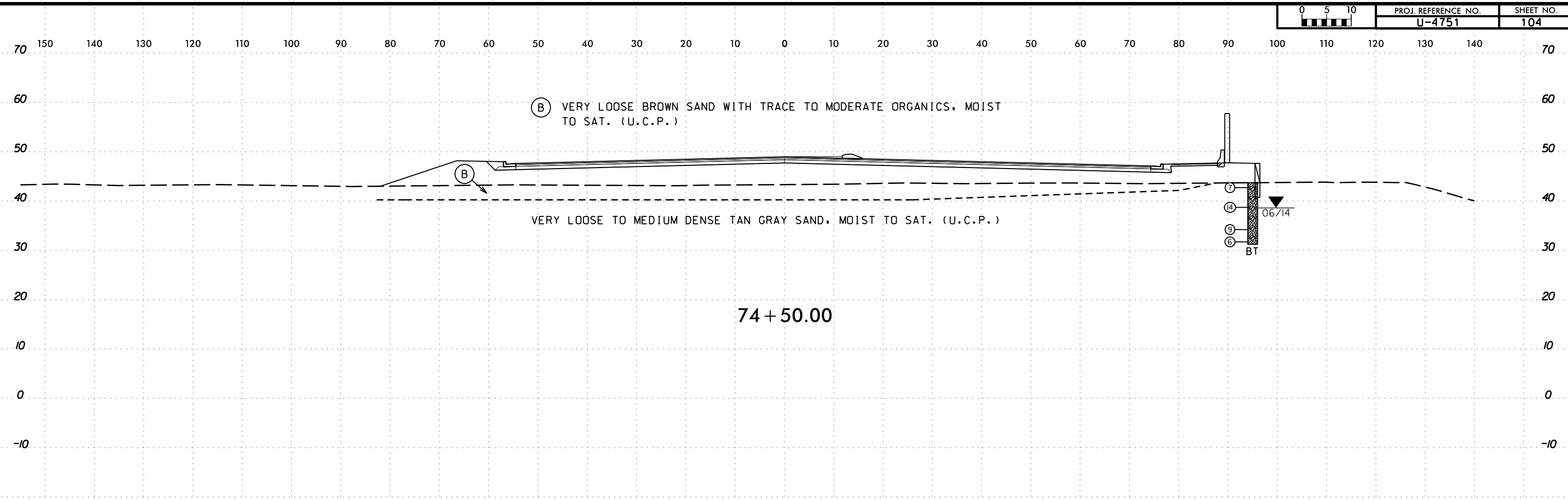

SOIL TEST RESULTS															
SAMPLE NO.	OFFSET	STATION	DEPTH INTERVAL	AASHTO CLASS.	L.L.	P.I.	% BY WEIGHT				% PASSING (SIEVES)			% MOISTURE	% ORGANIC
							C. SAND	F. SAND	SILT	CLAY	40	40	200		
S-40	75 LT	74+00	0.0-3.0	A-2-4(0)	26	NP	32.8	37.0	12.1	18.0	100	89	34	-	7.4

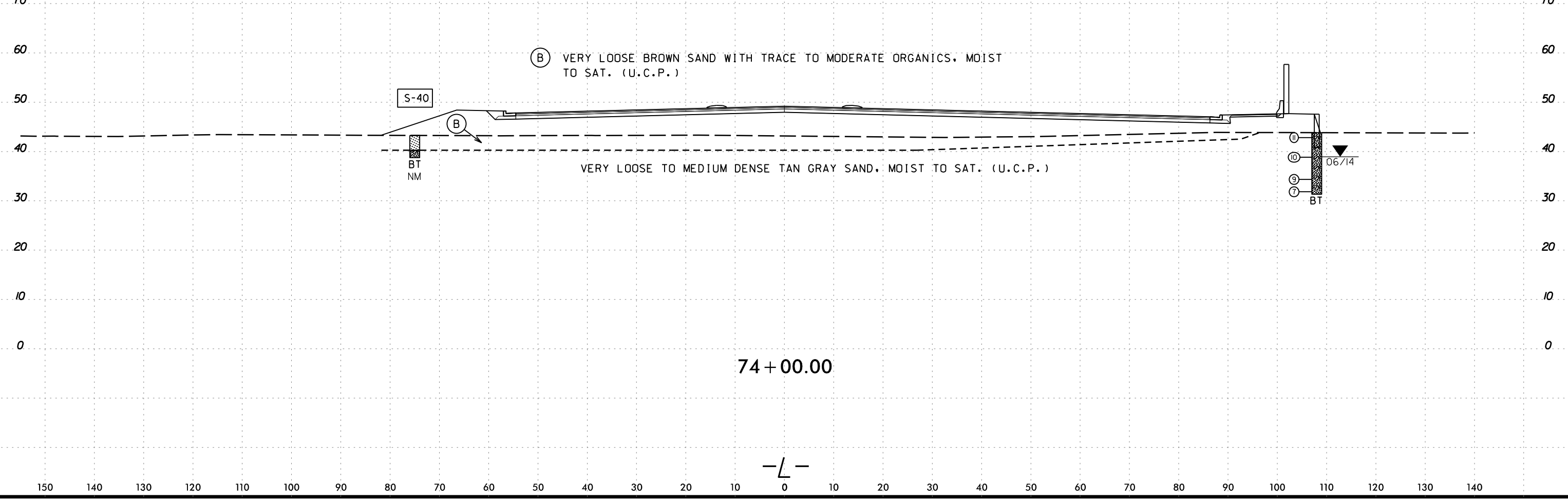

-L-

6/23/16
09-NOV-2016 09:40
s:\work\project\2015\215103.ncdot.u4751 - military cutoff report\4751.geo.rdwj.dot - copy\cadd\geotech\ssc\XSI-XSR_NEW.L\4751_Geo_xpl.L1.INV.dgn
D:\COPPERSON

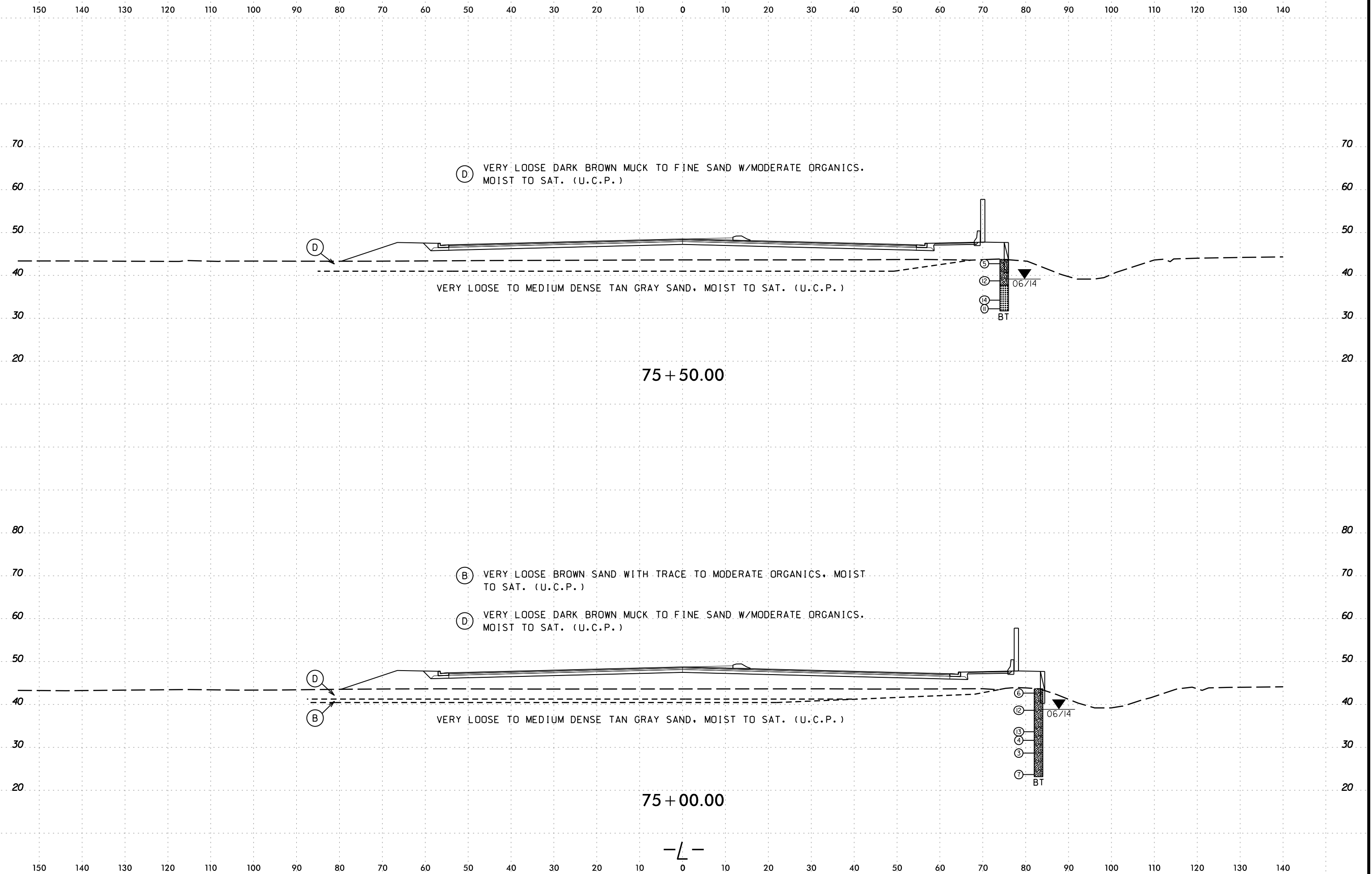

(D) VERY LOOSE DARK BROWN MUCK TO FINE SAND W/MODERATE ORGANICS. MOIST TO SAT. (U.C.P.)

VERY LOOSE TO MEDIUM DENSE TAN GRAY SAND, MOIST TO SAT. (U.C.P.)

75 + 50.00

(B) VERY LOOSE BROWN SAND WITH TRACE TO MODERATE ORGANICS, MOIST TO SAT. (U.C.P.)

(D) VERY LOOSE DARK BROWN MUCK TO FINE SAND W/MODERATE ORGANICS. MOIST TO SAT. (U.C.P.)

VERY LOOSE TO MEDIUM DENSE TAN GRAY SAND, MOIST TO SAT. (U.C.P.)

75 + 00.00

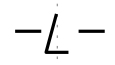

SOIL TEST RESULTS															
SAMPLE NO.	OFFSET	STATION	DEPTH INTERVAL	AASHTO CLASS.	L.L.	P.I.	% BY WEIGHT				% PASSING (SIEVES)			% MOISTURE	% ORGANIC
							C. SAND	F. SAND	SILT	CLAY	10	40	200		
SS-35	75 RT	76+50	0.0-1.5	A-2-4(0)	29	NP	16.5	60.0	13.9	9.7	99	97	27	-	-
SS-36	75 RT	76+50	4.0-5.5	A-3(0)	21	NP	20.3	79.1	0.6	0.0	100	99	1	-	-
SS-37	75 RT	76+50	9.0-10.5	A-3(0)	19	NP	21.9	75.5	1.0	1.6	100	93	5	-	-

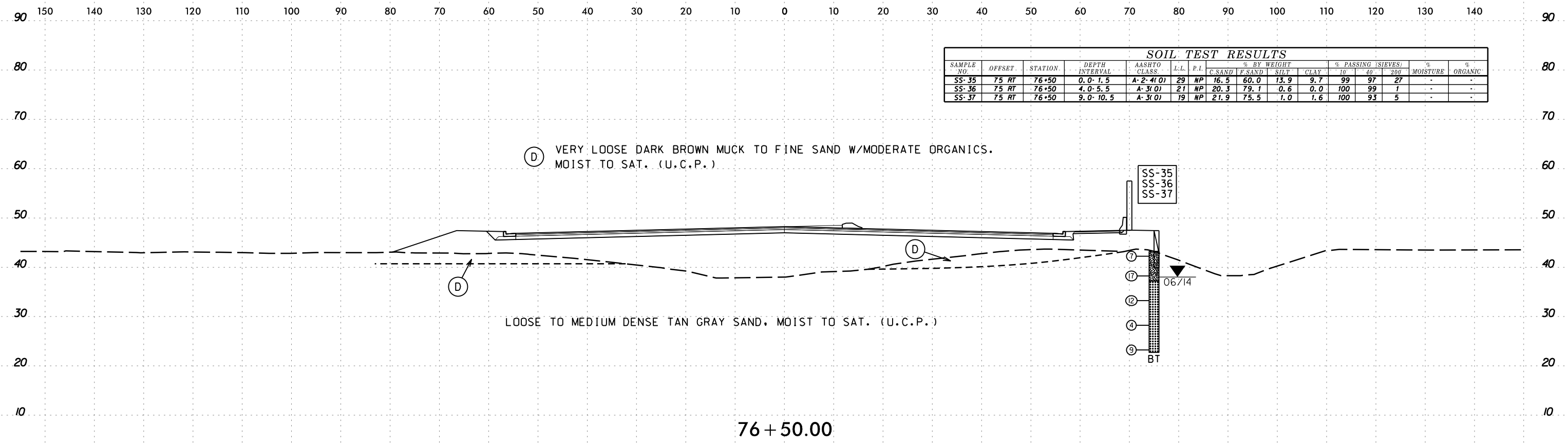

SOIL TEST RESULTS															
SAMPLE NO.	OFFSET	STATION	DEPTH INTERVAL	AASHTO CLASS.	L.L.	P.I.	% BY WEIGHT				% PASSING (SIEVES)			% MOISTURE	% ORGANIC
							C. SAND	F. SAND	SILT	CLAY	10	40	200		
S-39	80 LT	76+00	0.0-2.5	A-2-4(0)	36	NP	41.8	30.0	22.1	6.0	100	83	31	-	10.9

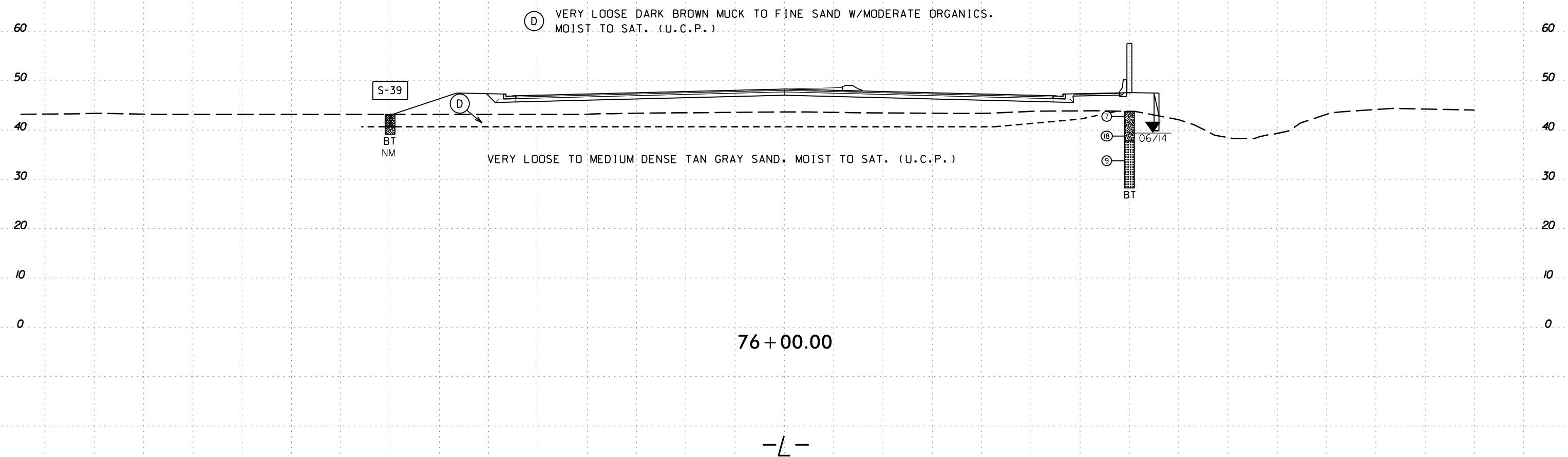

08-NOV-2016 09:40
 s:\work\p\project\2015\215103\ncdot\4751 - military cutoff report\4751\geo\rdwy\dot - copy\cadd\geotech\ssc\XSI-XSR_NEW_L\4751_Geo_xp1.L1_INV.dgn
 dmcpherson

6/23/16
09-NOV-2016 09:40
s:\work\proj\2015\215103\pcdot\4751 - military cutoff report\4751-geo.rdwj.dot - copy\cadd\geotech\ssc\XSI-XSR_NEW.L\4751_Geo_xpl.L1_INV.dgn
D:\COPPERSON

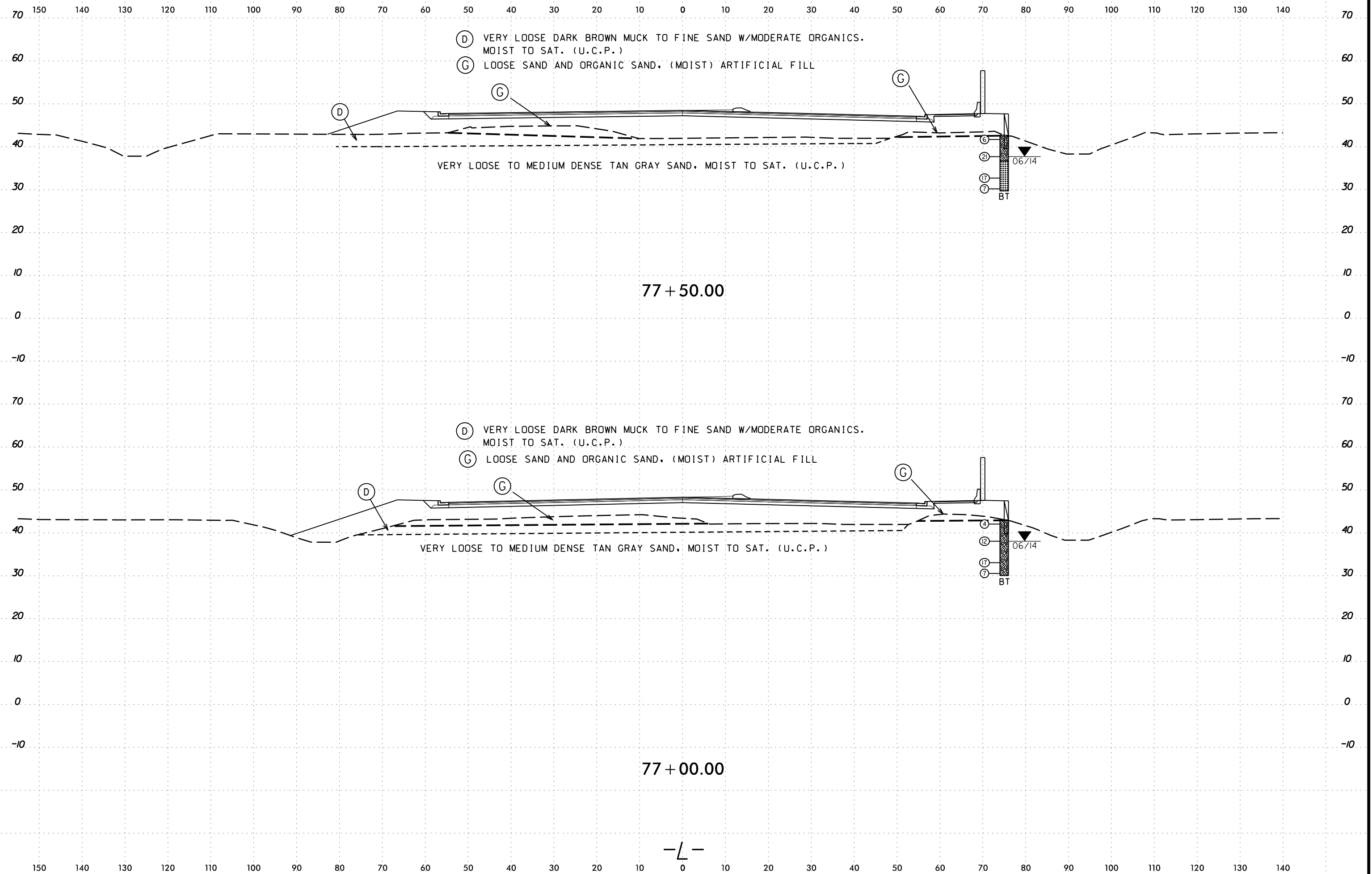

-L-

09-NOV-2016 09:40
 s:\work\project\2015\215103.ncdot.u4751 - military cutoff report\4751.geo.rdw - copy\cadd\geotech\ssc\XSI-XSR_NEW.L\U4751_Geo_xpl.L1_INV.dgn
 d:\cpherson

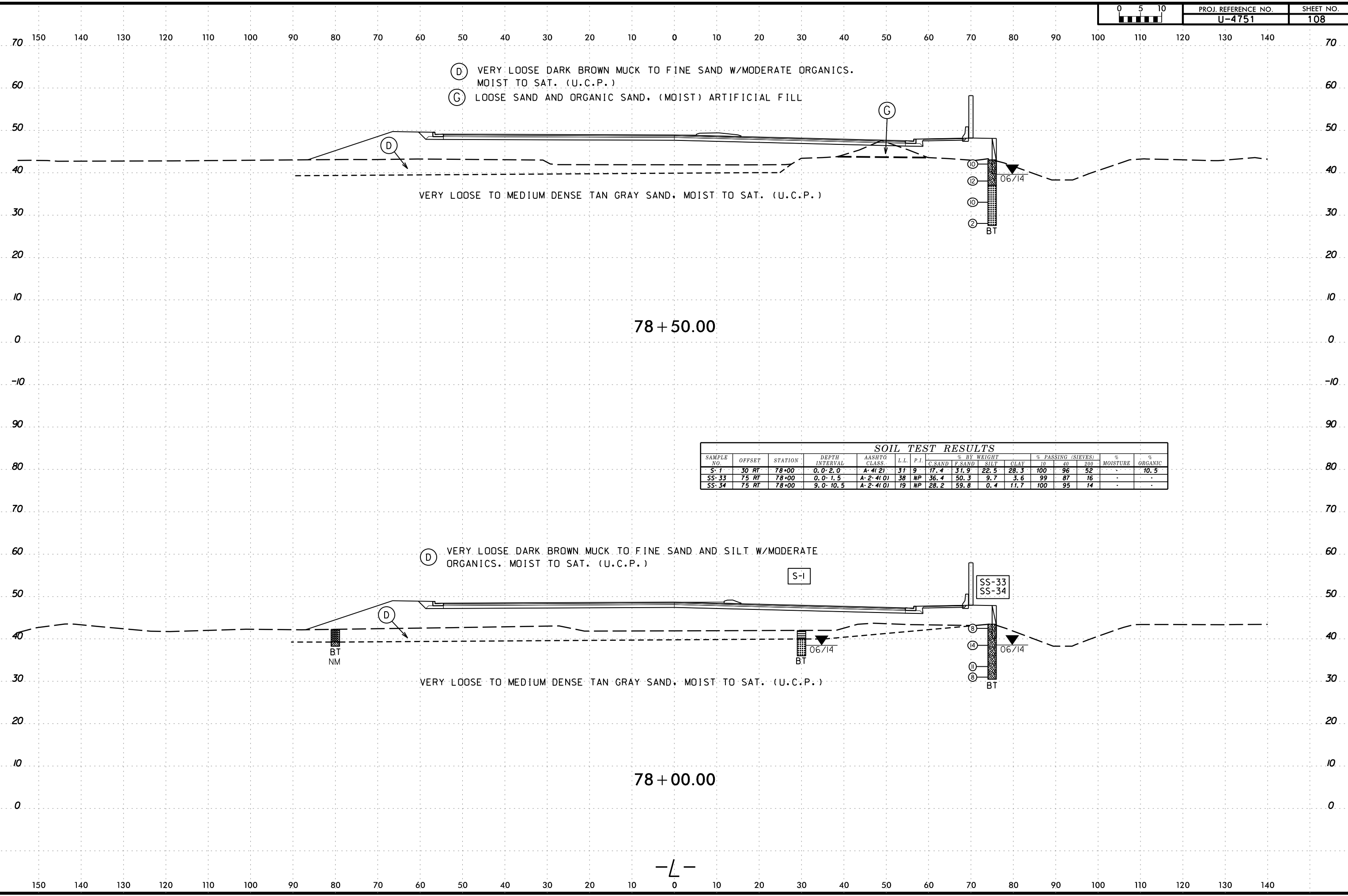

(D) VERY LOOSE DARK BROWN MUCK TO FINE SAND W/MODERATE ORGANICS. MOIST TO SAT. (U.C.P.)
 (G) LOOSE SAND AND ORGANIC SAND, (MOIST) ARTIFICIAL FILL

VERY LOOSE TO MEDIUM DENSE TAN GRAY SAND, MOIST TO SAT. (U.C.P.)

78 + 50.00

SOIL TEST RESULTS															
SAMPLE NO.	OFFSET	STATION	DEPTH INTERVAL	AASHTO CLASS.	L.L.	P.I.	% BY WEIGHT				% PASSING (SIEVES)		% MOISTURE	% ORGANIC	
							C.SAND	F.SAND	SILT	CLAY	10	200			
S-1	30 RT	78+00	0.0-2.0	A-4(2)	31	9	17.4	31.3	22.5	28.3	100	96	52	-	10.5
SS-33	75 RT	78+00	0.0-1.5	A-2-4(0)	38	NP	36.4	50.3	9.7	3.6	99	87	16	-	-
SS-34	75 RT	78+00	9.0-10.5	A-2-4(0)	19	NP	28.2	59.8	0.4	11.7	100	95	14	-	-

(D) VERY LOOSE DARK BROWN MUCK TO FINE SAND AND SILT W/MODERATE ORGANICS. MOIST TO SAT. (U.C.P.)

VERY LOOSE TO MEDIUM DENSE TAN GRAY SAND, MOIST TO SAT. (U.C.P.)

78 + 00.00

-L-

6/23/16
 08-NOV-2016 09:40
 s:\work\project\2015\215103\pcdot\4751 - military cutoff report\4751-geo.rdwj.dot - copy\cadd\geotech\ssc\XSI-XSR_NEW_L\4751_Geo_xpl.L1_INV.dgn
 d:\mcherson

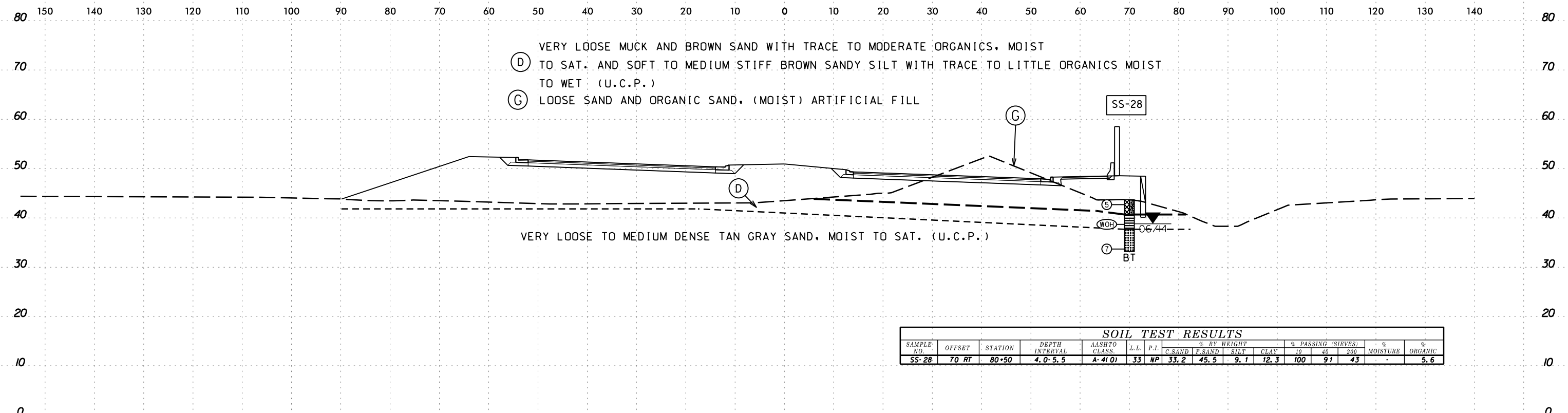

(D) VERY LOOSE MUCK AND BROWN SAND WITH TRACE TO MODERATE ORGANICS, MOIST
 TO SAT. AND SOFT TO MEDIUM STIFF BROWN SANDY SILT WITH TRACE TO LITTLE ORGANICS MOIST
 TO WET (U.C.P.)
 (G) LOOSE SAND AND ORGANIC SAND, (MOIST) ARTIFICIAL FILL

VERY LOOSE TO MEDIUM DENSE TAN GRAY SAND, MOIST TO SAT. (U.C.P.)

SOIL TEST RESULTS															
SAMPLE NO.	OFFSET	STATION	DEPTH INTERVAL	AASHTO CLASS	L.L.	P.I.	% BY WEIGHT				% PASSING (SIEVES)			% MOISTURE	% ORGANIC
							C. SAND	F. SAND	SILT	CLAY	10	40	200		
SS-28	70 RT	80+50	4.0-5.5	A-4(0)	33	NP	33.2	45.5	9.1	12.3	100	91	43	-	5.6

80 + 50.00

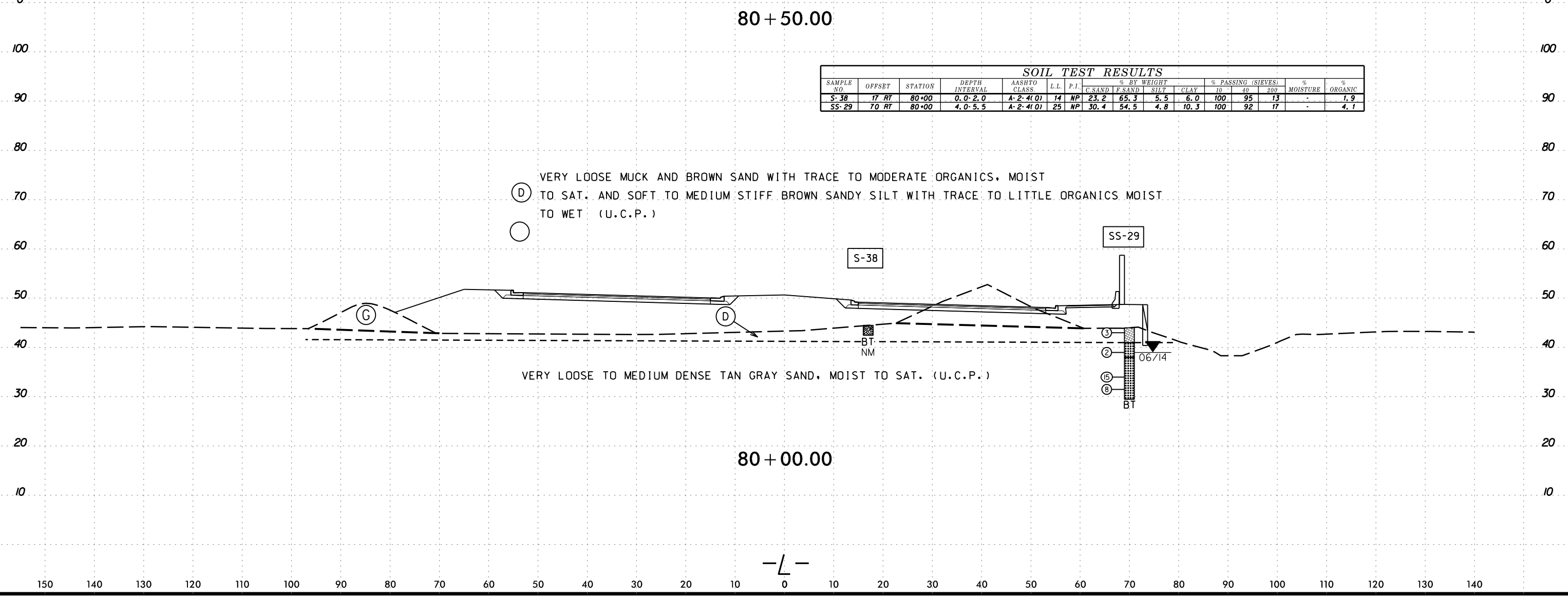

(D) VERY LOOSE MUCK AND BROWN SAND WITH TRACE TO MODERATE ORGANICS, MOIST
 TO SAT. AND SOFT TO MEDIUM STIFF BROWN SANDY SILT WITH TRACE TO LITTLE ORGANICS MOIST
 TO WET (U.C.P.)
 (G) LOOSE SAND AND ORGANIC SAND, (MOIST) ARTIFICIAL FILL

VERY LOOSE TO MEDIUM DENSE TAN GRAY SAND, MOIST TO SAT. (U.C.P.)

SOIL TEST RESULTS															
SAMPLE NO.	OFFSET	STATION	DEPTH INTERVAL	AASHTO CLASS	L.L.	P.I.	% BY WEIGHT				% PASSING (SIEVES)			% MOISTURE	% ORGANIC
							C. SAND	F. SAND	SILT	CLAY	10	40	200		
S-38	17 RT	80+00	0.0-2.0	A-2-4(0)	14	NP	23.2	65.3	5.5	6.0	100	95	13	-	1.9
SS-29	70 RT	80+00	4.0-5.5	A-2-4(0)	25	NP	30.4	54.5	4.8	10.3	100	92	17	-	4.1

80 + 00.00

-L-

09-NOV-2016 09:40
 s:\work\proj\2015\215103\pcdot\4751 - military cutoff report\4751\geo\rdwy.dot - copy\cadd\geotech\ssc\XSI-XSR_NEW_L\4751_Geo_xp1.L1_INV.dgn
 D:\C\PERSON\PC

SOIL TEST RESULTS															
SAMPLE NO.	OFFSET	STATION	DEPTH INTERVAL	AASHTO CLASS.	L.L.	P.I.	% BY WEIGHT				% PASSING (SIEVES)			% MOISTURE	% ORGANIC
							G.SAND	F.SAND	SILT	CLAY	10	40	200		
SS-25	70 RT	81+50	0.0-1.5	A-2-4(0)	39	NP	25.8	47.1	16.9	10.3	100	94	29	-	-
SS-26	70 RT	81+50	9.0-10.5	A-3(0)	27	NP	19.3	75.9	2.6	2.2	100	94	6	-	-
SS-27	70 RT	81+50	19.0-20.5	A-3(0)	20	NP	31.2	67.2	1.6	0.0	100	95	2	-	-
SS-24	70 RT	82+00	4.0-5.5	-	-	-	-	-	-	-	-	-	-	-	4.1

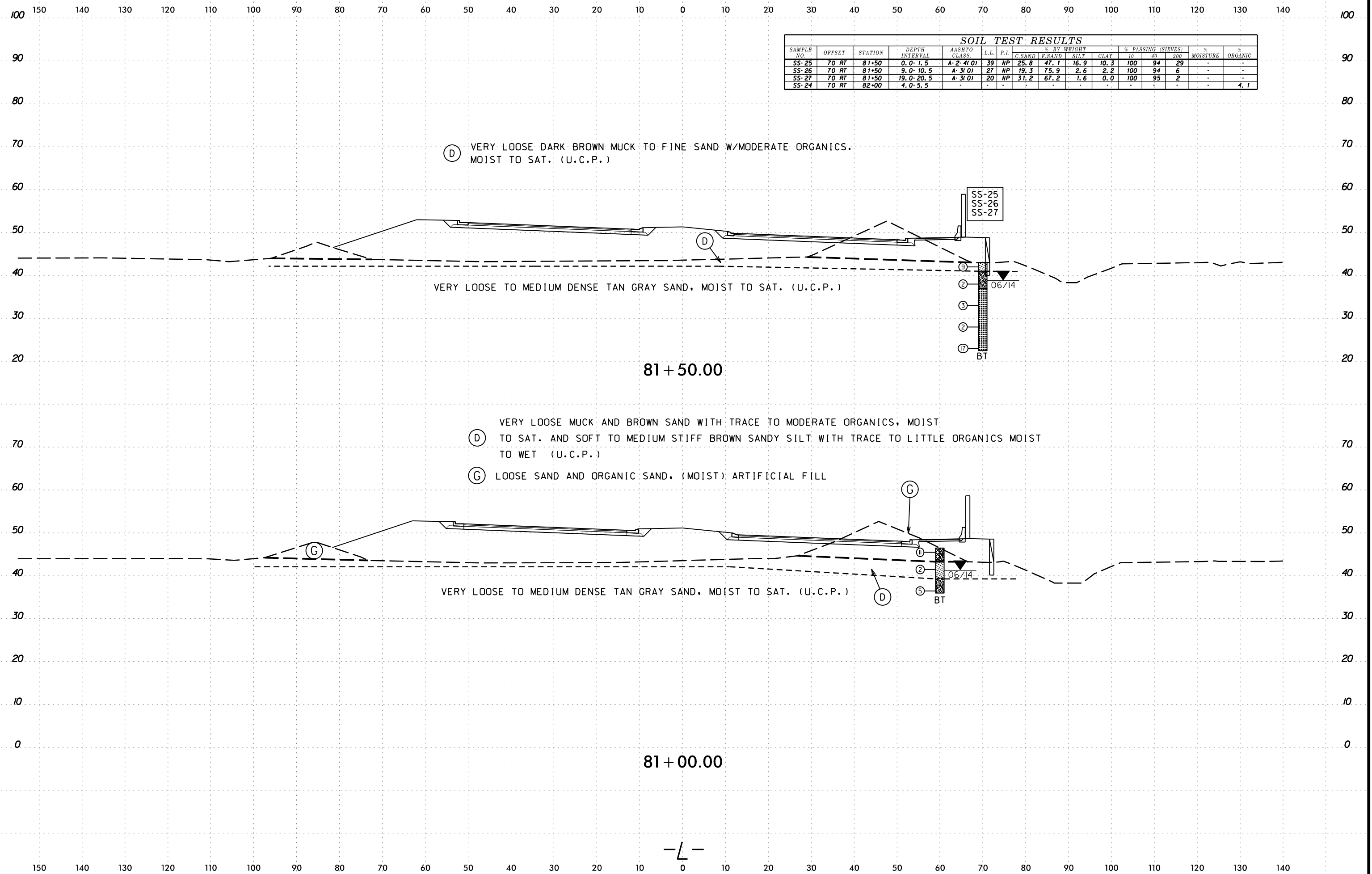

-L-

09-NOV-2016 09:40
 s:\work\project\2015\215103\pcdot\4751 - military cutoff report\4751\geo\rdwy\dot - copy\cadd\geotech\ssc\XSI-XSR_NEW_L\4751_Geo_xp1.L1_INV.dgn
 d:\mcherson

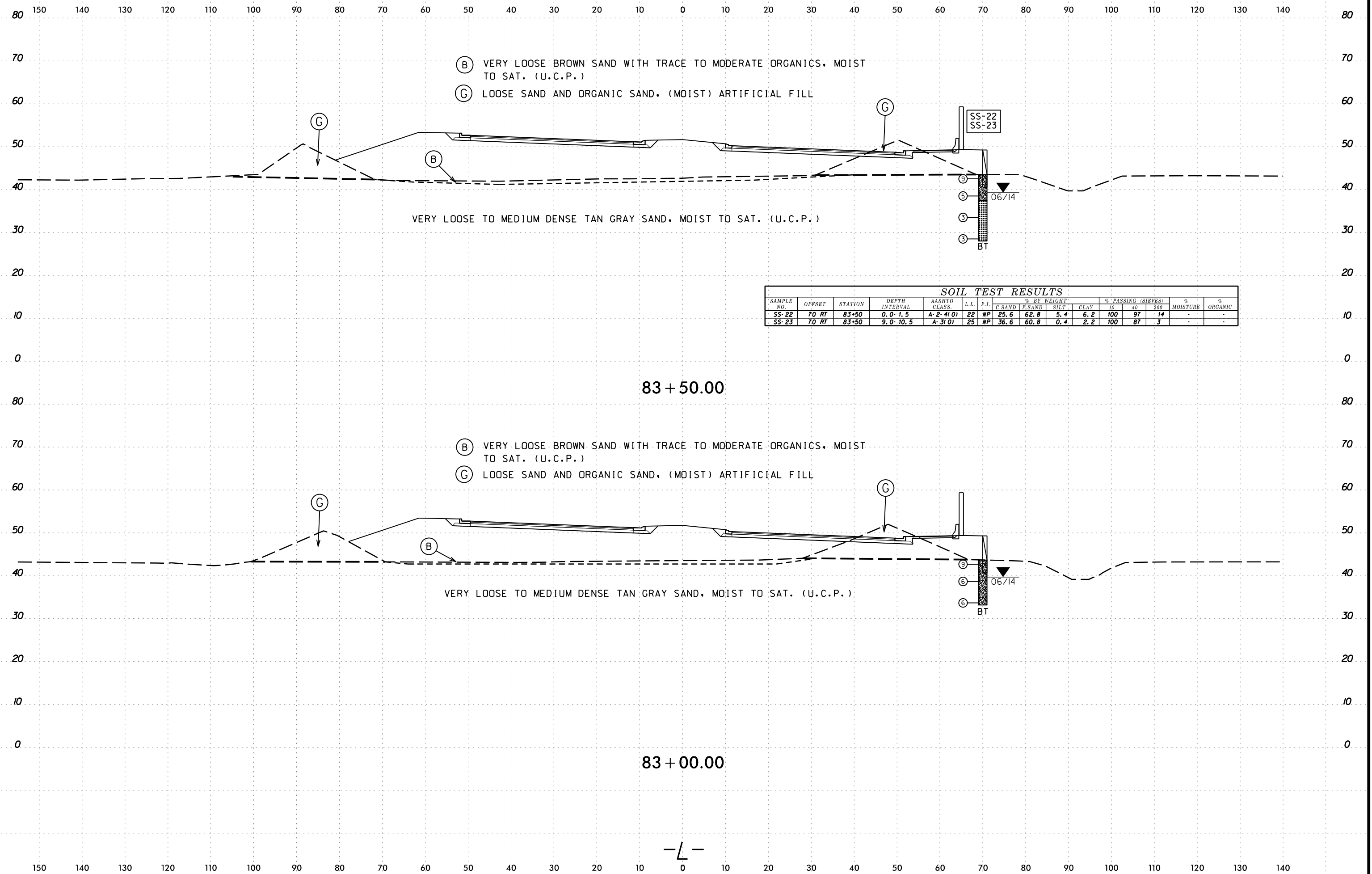

09-NOV-2016 09:40
 s:\work\project\2015\215103\pcdot\4751 - military cutoff report\4751\geo\rdwy\dot - copy\cadd\geotech\ssc\XSI-XSR_NEW_L\U4751_Geo_xpl.L1_INV.dgn
 d:\mcherson

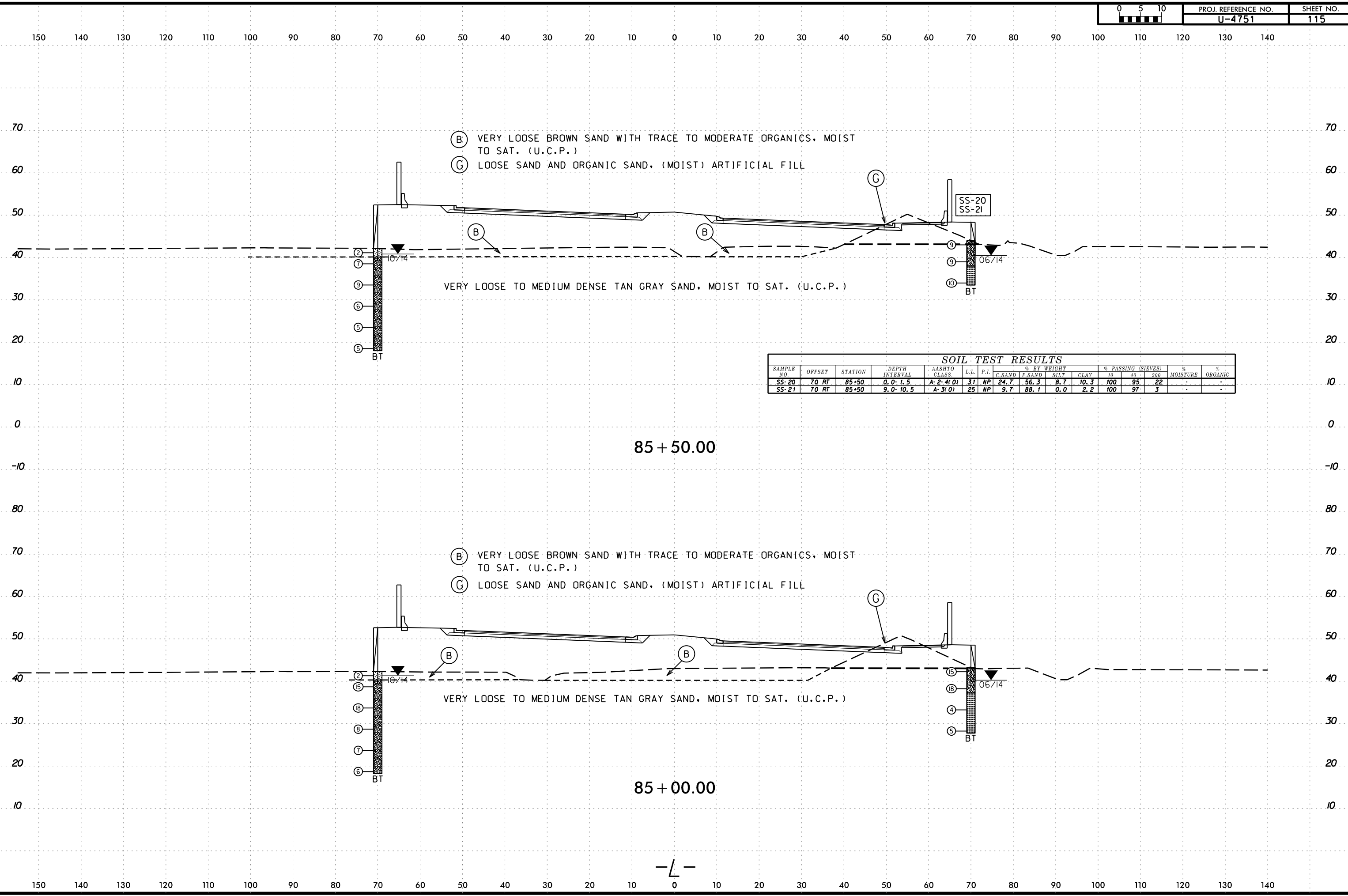

SAMPLE NO.	OFFSET	STATION	DEPTH INTERVAL	AASHTO CLASS	L.L.	P.I.	% BY WEIGHT			% PASSING (SIEVES)			% MOISTURE	% ORGANIC
							C. SAND	F. SAND	SILT	CLAY	10	40		
SS-20	70 RT	85+50	0.0-1.5	A-2-4(0)	31	NP	24.7	56.3	8.7	10.3	100	95	22	-
SS-21	70 RT	85+50	9.0-10.5	A-3(0)	25	NP	9.7	88.1	0.0	2.2	100	97	3	-

-L-

6/23/16
09-NOV-2016 09:40
s:\work\proj\2015\215103\pcdot\4751 - military cutoff report\4751\geo\rdwy\dot - copy\cadd\geotech\ssc\XSI-XSR_NEW.L\4751_Geo_xpl.L1_INV.dgn
DICKERSON

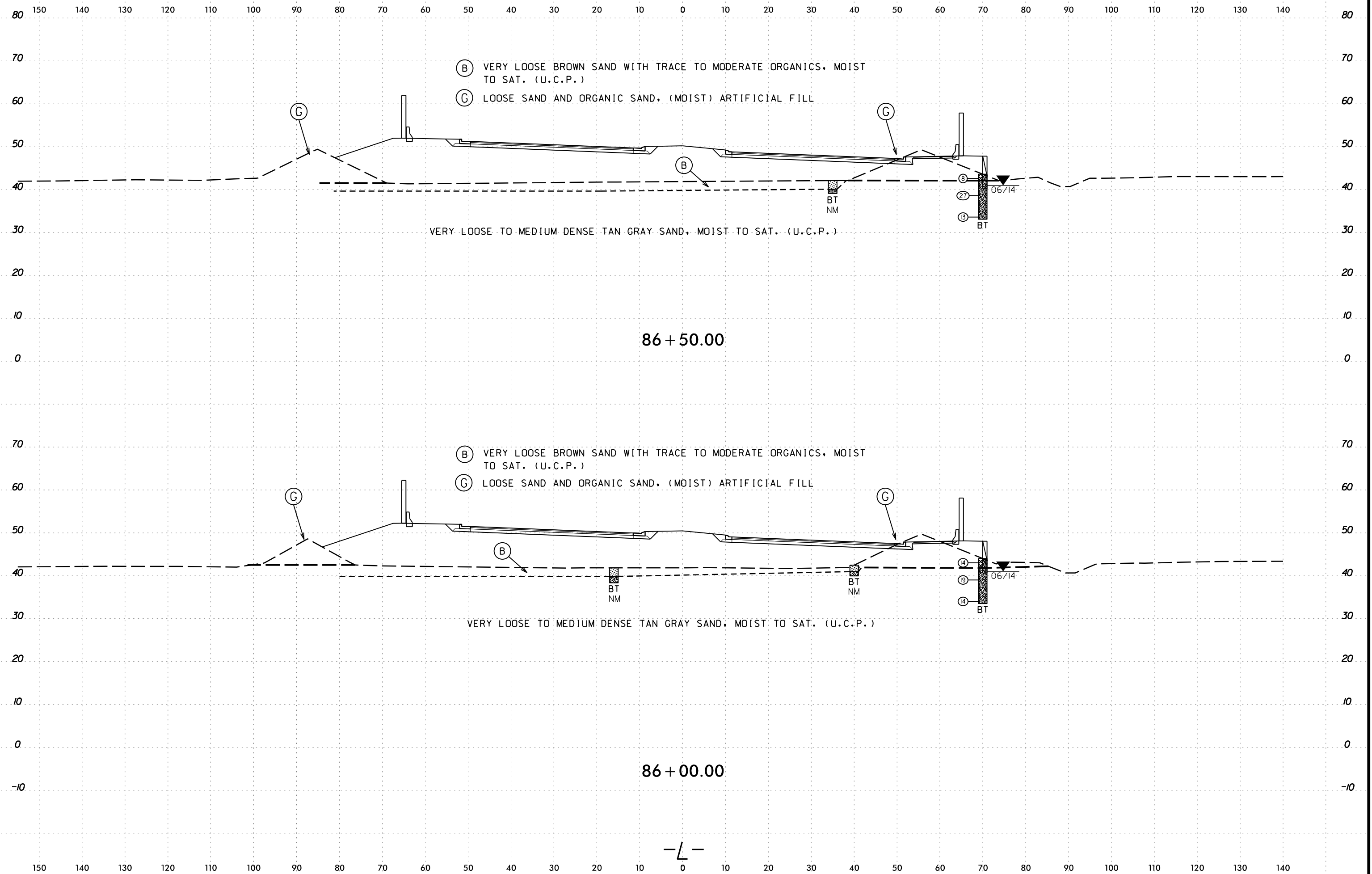

09-NOV-2016 09:40
 s:\work\project\2015\215103\pcdot\4751 - military cutoff report\4751\geo\rdwy\dot - copy\cadd\geotech\ssc\XSI-XSR_NEW_L\4751_Geo_xpl.L1_INV.dgn
 d:\mcherson

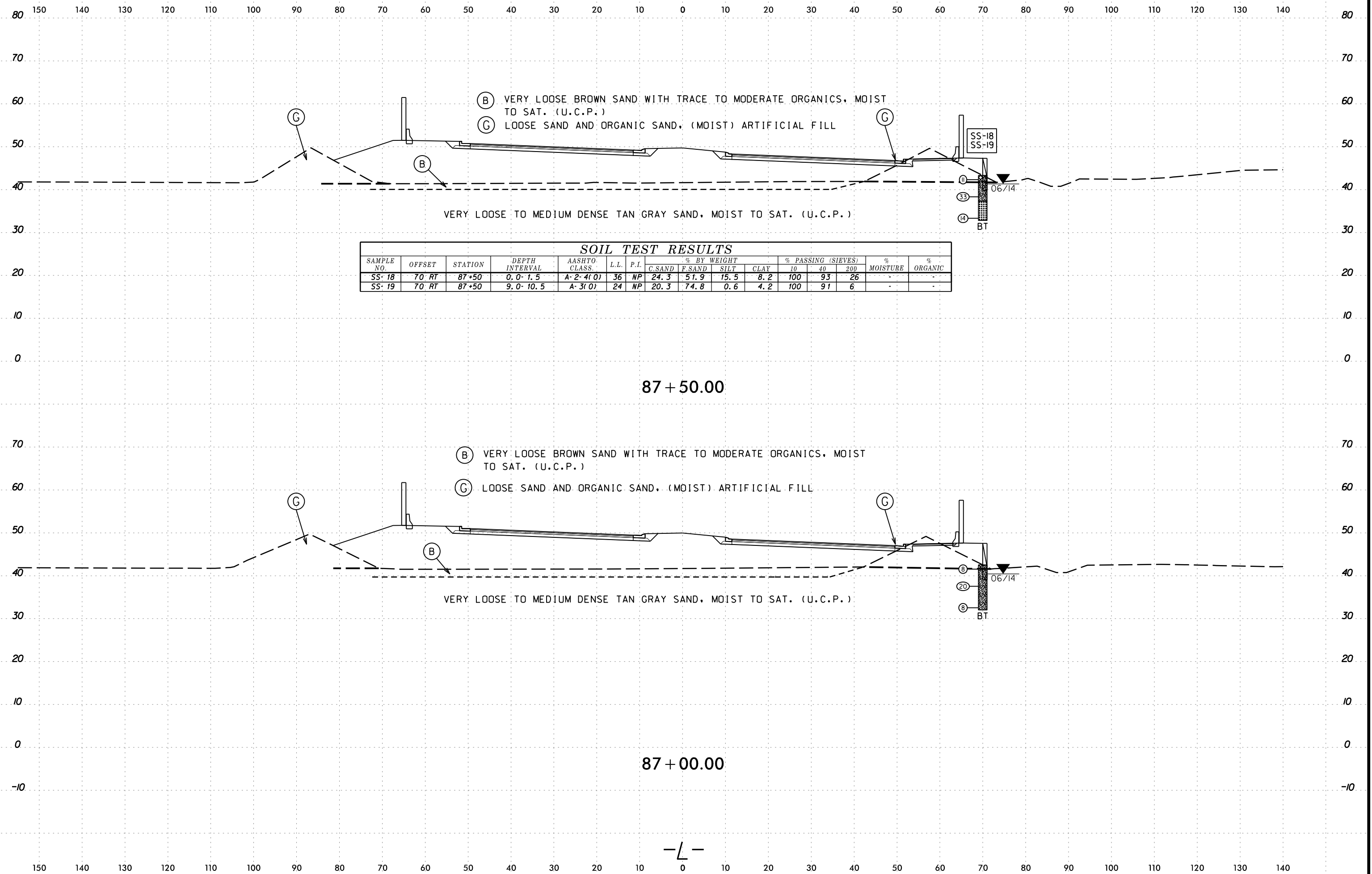

SOIL TEST RESULTS															
SAMPLE NO.	OFFSET	STATION	DEPTH INTERVAL	AASHTO CLASS.	L.L.	P.I.	% BY WEIGHT				% PASSING (SIEVES)			% MOISTURE	% ORGANIC
							C.SAND	F.SAND	SILT	CLAY	10	40	200		
SS-18	70 RT	87+50	0.0-1.5	A-2-4(0)	36	NP	24.3	51.9	15.5	8.2	100	93	26	-	-
SS-19	70 RT	87+50	9.0-10.5	A-3(0)	24	NP	20.3	74.8	0.6	4.2	100	91	6	-	-

87 + 50.00

87 + 00.00

-L-

08-NOV-2016 09:40
 s:\work\project\2015\215103\pcdot\4751 - military cutoff report\4751\geo.rdw\dot - copy\cadd\geotech\ssc\XSI-XSR_NEW_L\4751_Geo_xpl.L1_INV.dgn
 d:\mcherson

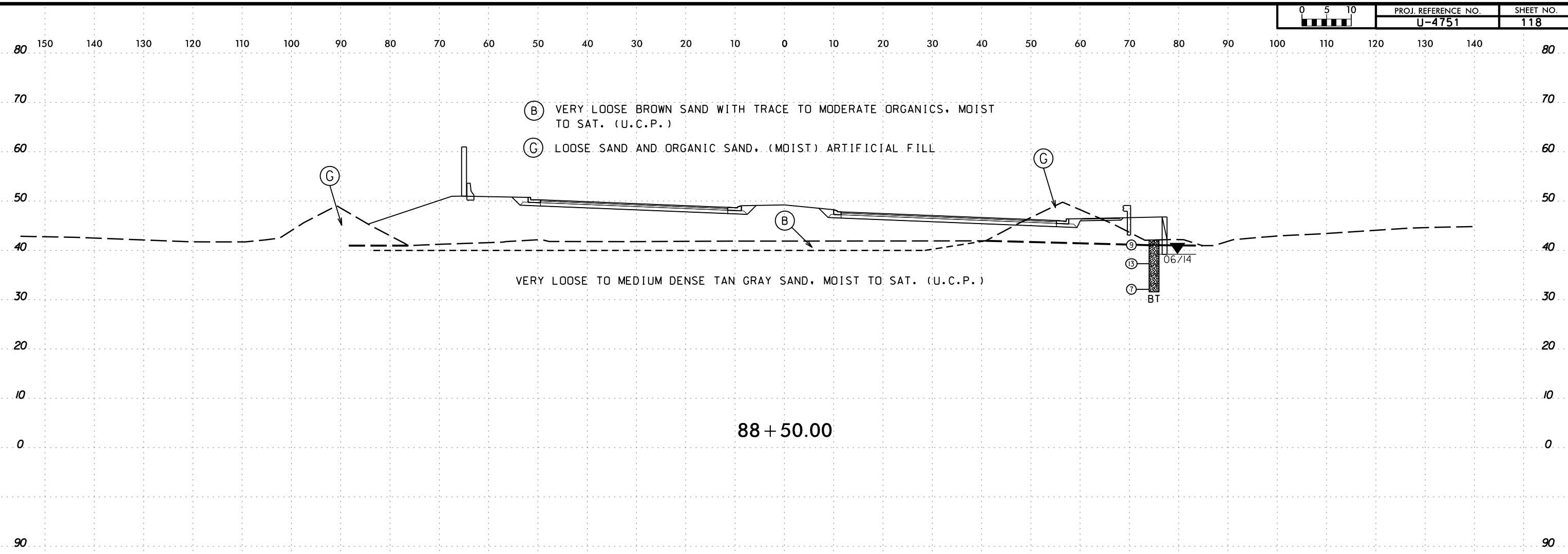

SAMPLE NO.	OFFSET	STATION	DEPTH INTERVAL	AASHTO CLASS.	L.L.	P.I.	% BY WEIGHT				% PASSING (SIEVES)			% MOISTURE	% ORGANIC
							C SAND	F SAND	SILT	CLAY	10	40	200		
SS-18	70 RT	87+50	0.0-1.5	A-2-4(0)	36	NP	24.3	51.9	15.5	8.2	100	93	26	-	-
SS-19	70 RT	87+50	9.0-10.5	A-3(0)	24	NP	20.3	74.8	0.6	4.2	100	91	6	-	-
S-37	25 RT	88+00	0.0-2.5	A-2-4(0)	27	NP	18.2	51.3	12.5	18.0	100	95	32	-	6.4

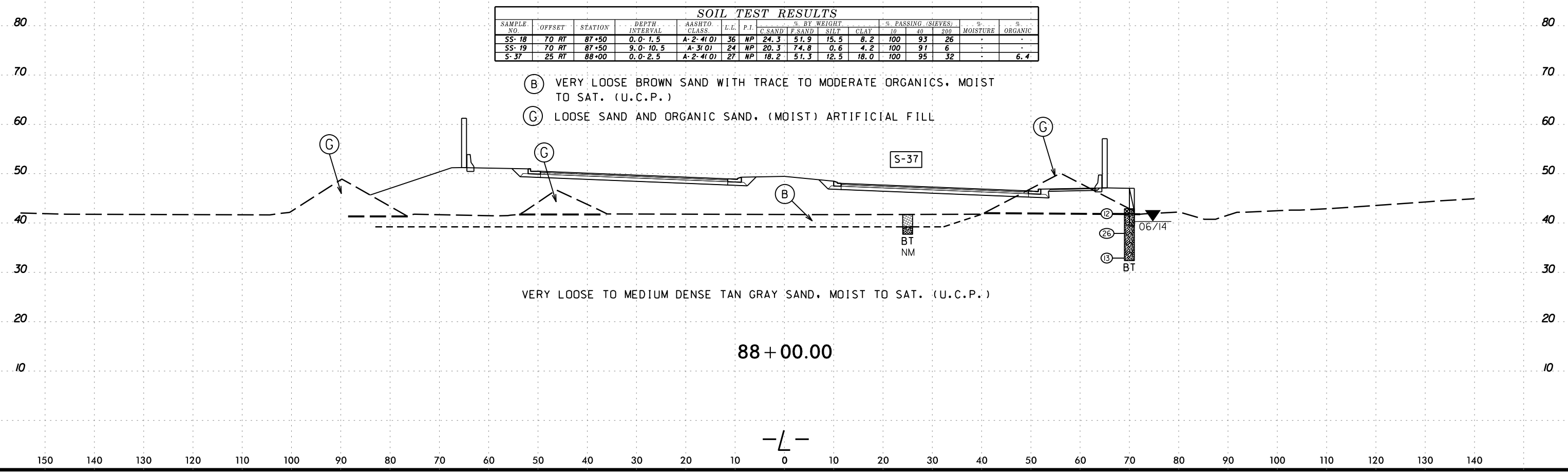

-L-

08-NOV-2016 09:40
 s:\work\project\2015\215103\pcdot\4751 - military cutoff report\4751\geo\rdwy\dot - copy\cadd\geotech\ssc\XSI-XSR_NEW_L\4751_Geo_xpl.L1_INV.dgn
 at
 DICKERSON

SOIL TEST RESULTS															
SAMPLE NO.	OFFSET	STATION	DEPTH INTERVAL	AASHTO CLASS.	L.L.	P.I.	% BY WEIGHT			% PASSING (SIEVES)			% MOISTURE	% ORGANIC	
SS-16	75 RT	89+50	0.0-1.5	A-2-4(0)	33	NP	C.SAND	F.SAND	SILT	CLAY	10	40	200		
SS-16	75 RT	89+50	0.0-1.5	A-2-4(0)	33	NP	16.1	72.0	7.6	4.2	100	95	15		
SS-17	75 RT	89+50	8.8-10.3	A-3(0)	16	NP	14.1	83.1	0.6	2.2	100	97	4		

- (B) VERY LOOSE BROWN SAND WITH TRACE TO MODERATE ORGANICS, MOIST TO SAT. (U.C.P.)
- (G) LOOSE SAND AND ORGANIC SAND, (MOIST) ARTIFICIAL FILL

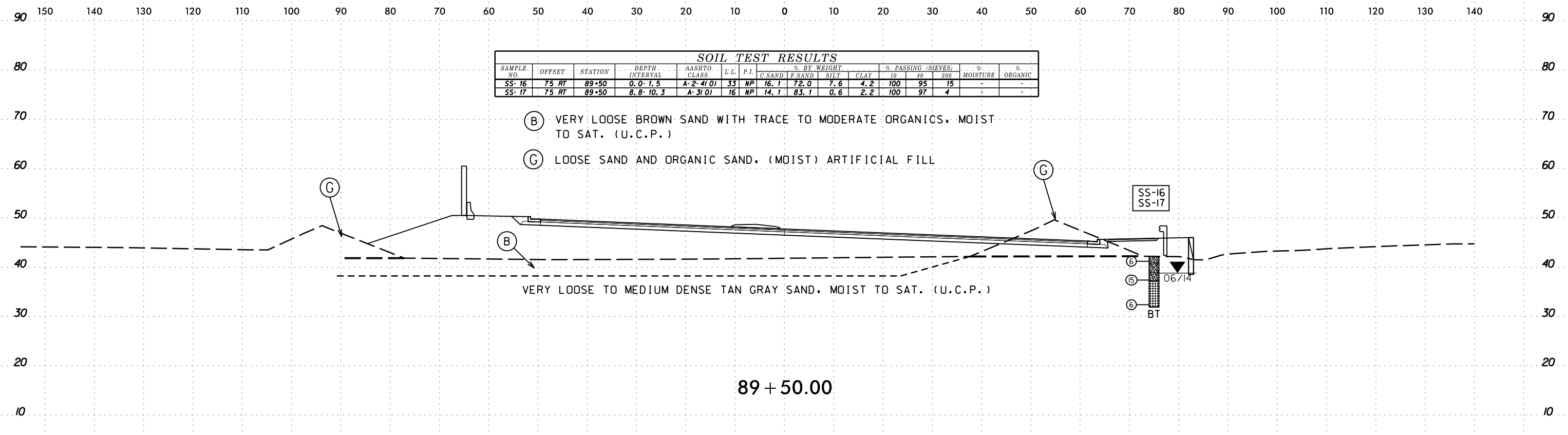

89 + 50.00

- (B) VERY LOOSE BROWN SAND WITH TRACE TO MODERATE ORGANICS, MOIST TO SAT. (U.C.P.)
- (G) LOOSE SAND AND ORGANIC SAND, (MOIST) ARTIFICIAL FILL

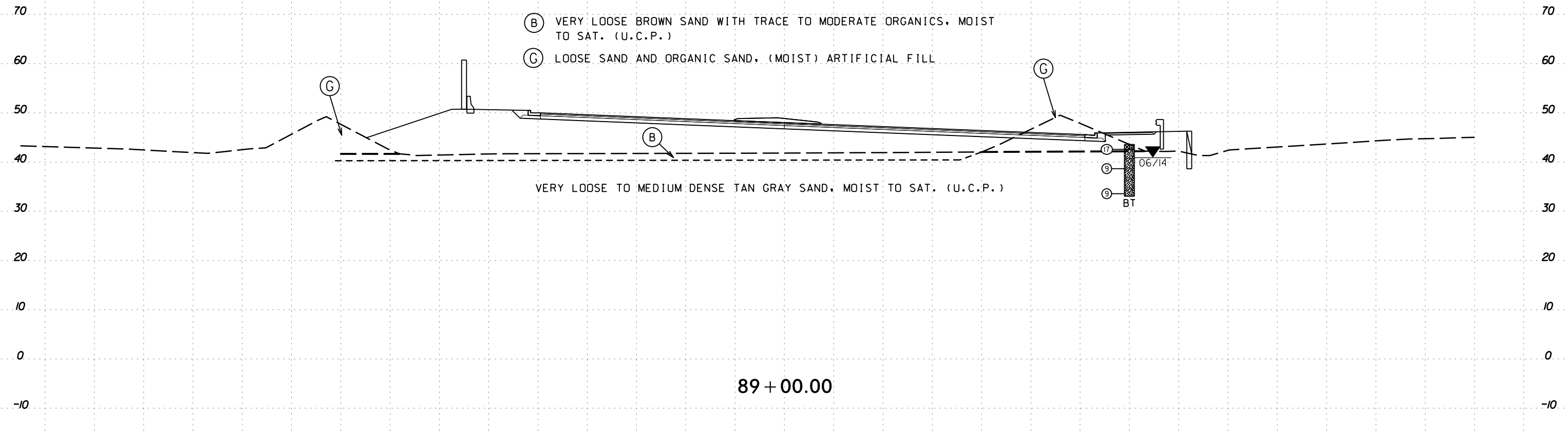

89 + 00.00

-L-

09-NOV-2016 09:41
s:\work\project\2015\215103\cndot.u4751 - military cutoff report\4751.geo.rdwj.dot - copy\cadd\geotech\ssc\XSI-XSR_NEW_L\U4751_Geo_xpl.L1_INV.dgn
dmcpherson

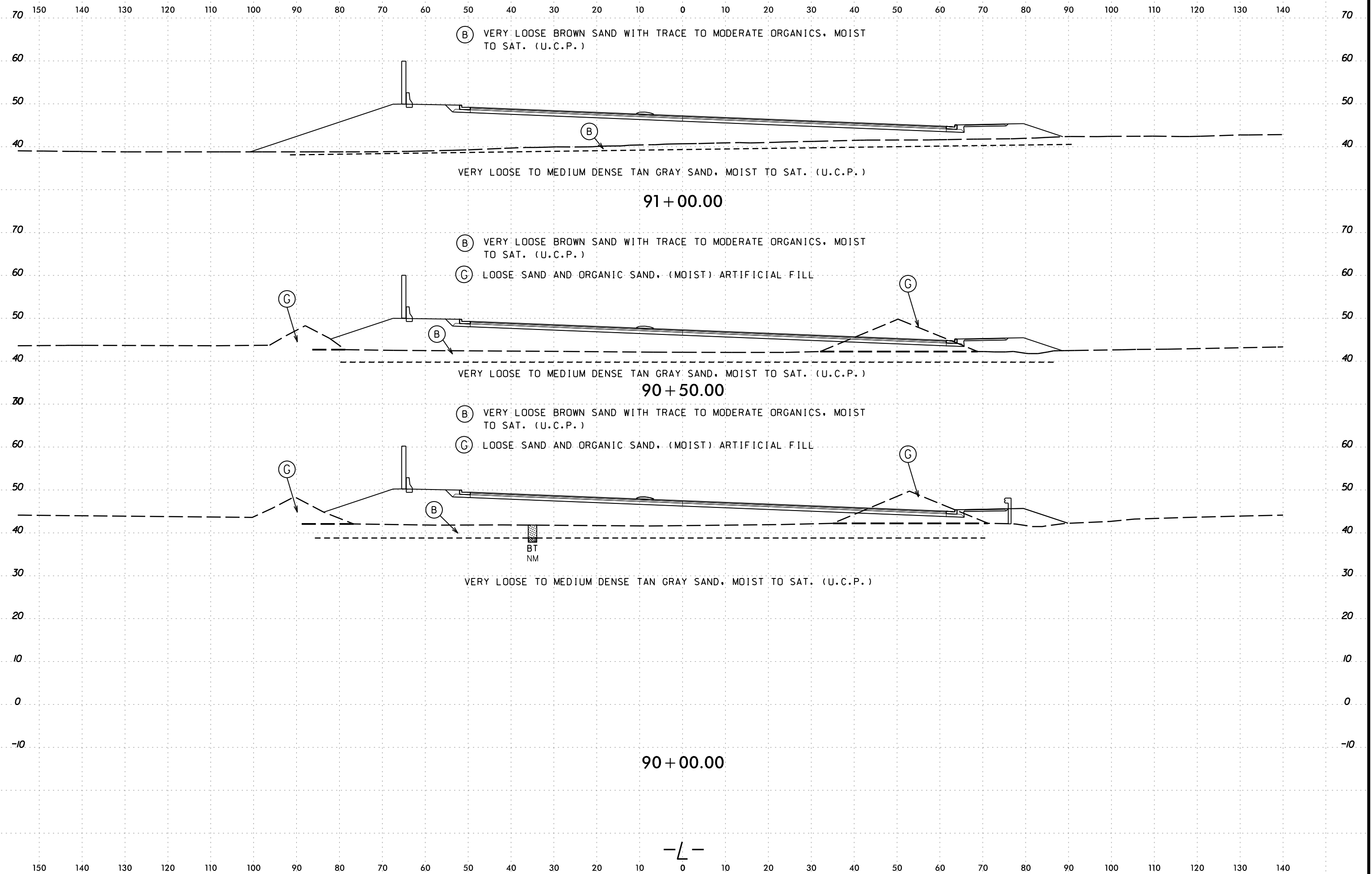

6/23/16
09-NOV-2016 09:41
s:\work\proj\2015\215103\pcdot\4751 - military cutoff report\4751-geo.rdw\dot - copy\cadd\geotech\ssc\XSI-XSR_NEW.L\4751_Geo_xpl.L1_INV.dgn
AT DICKERSON

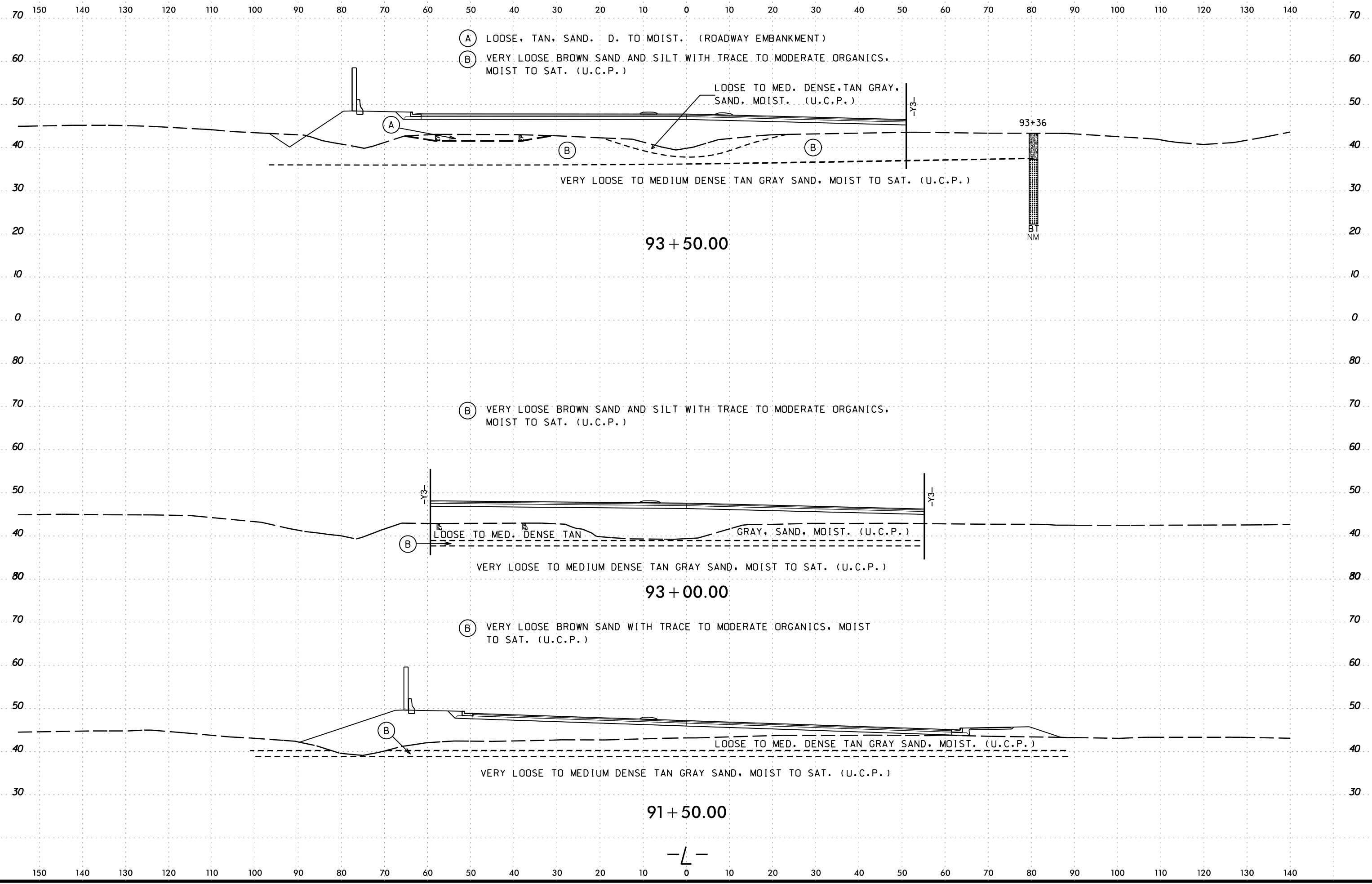

6/23/16
09-NOV-2016 09:41
s:\work\project\2015\215103.ncdot.u4751 - military cutoff report\4751.geo.rdw - copy\cadd\geotech\ssc\XSI-XSR_NEW.L\4751_Geo_xpl.L1_INV.dgn
DICKERSON

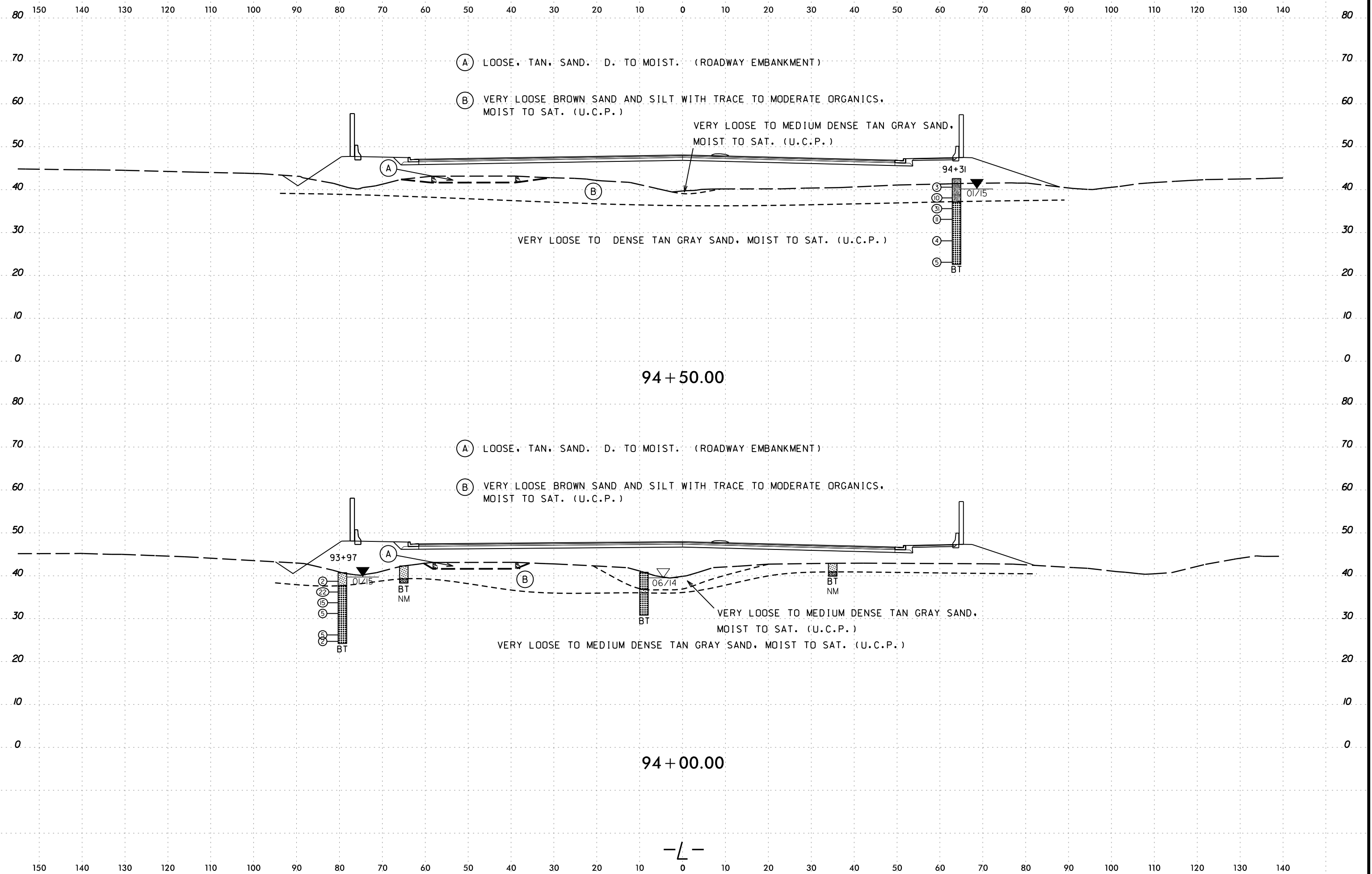

09-NOV-2016 09:41
s:\work\project\2015\215103\pcdot\4751 - military cutoff report\4751\geo\rdwy.dot - copy\cadd\geotech\ssc\XSI-XSR_NEW.L\4751_Geo_xpl.L\INV.dgn
DICKERSON

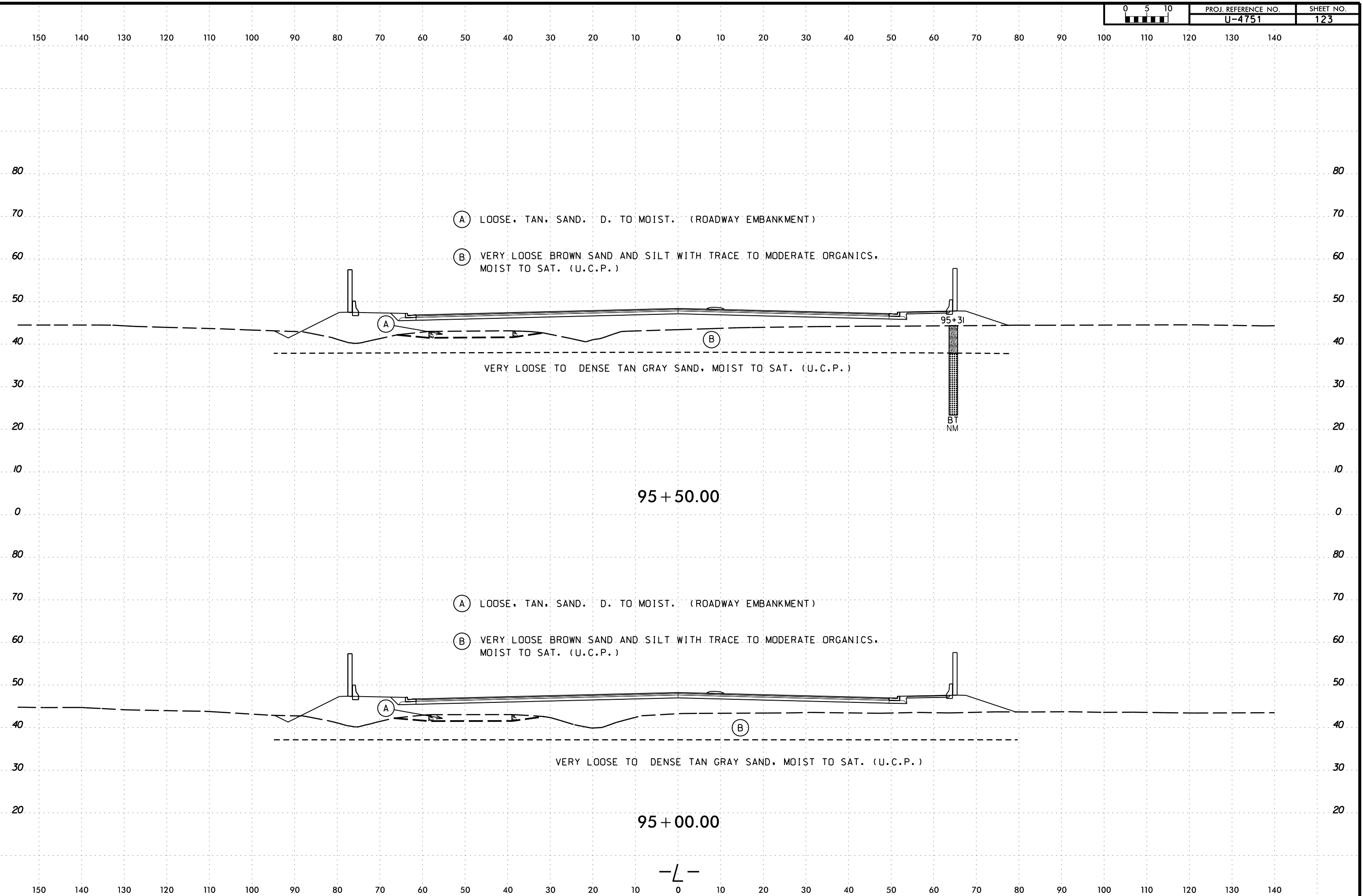

(A) LOOSE, TAN, SAND, D. TO MOIST. (ROADWAY EMBANKMENT)

(B) VERY LOOSE BROWN SAND AND SILT WITH TRACE TO MODERATE ORGANICS, MOIST TO SAT. (U.C.P.)

VERY LOOSE TO DENSE TAN GRAY SAND, MOIST TO SAT. (U.C.P.)

95 + 50.00

(A) LOOSE, TAN, SAND, D. TO MOIST. (ROADWAY EMBANKMENT)

(B) VERY LOOSE BROWN SAND AND SILT WITH TRACE TO MODERATE ORGANICS, MOIST TO SAT. (U.C.P.)

VERY LOOSE TO DENSE TAN GRAY SAND, MOIST TO SAT. (U.C.P.)

95 + 00.00

-L-

6/23/16
09-NOV-2016 09:41
s:\work\proj\2015\215103\cadd\dot\military cutoff report\4751\geo\rdwy.dot - copy\cadd\geotech\ssc\XSI-XSR_NEW.L\4751_Geo_xp1.L1_INV.dgn
AT DICKERSON

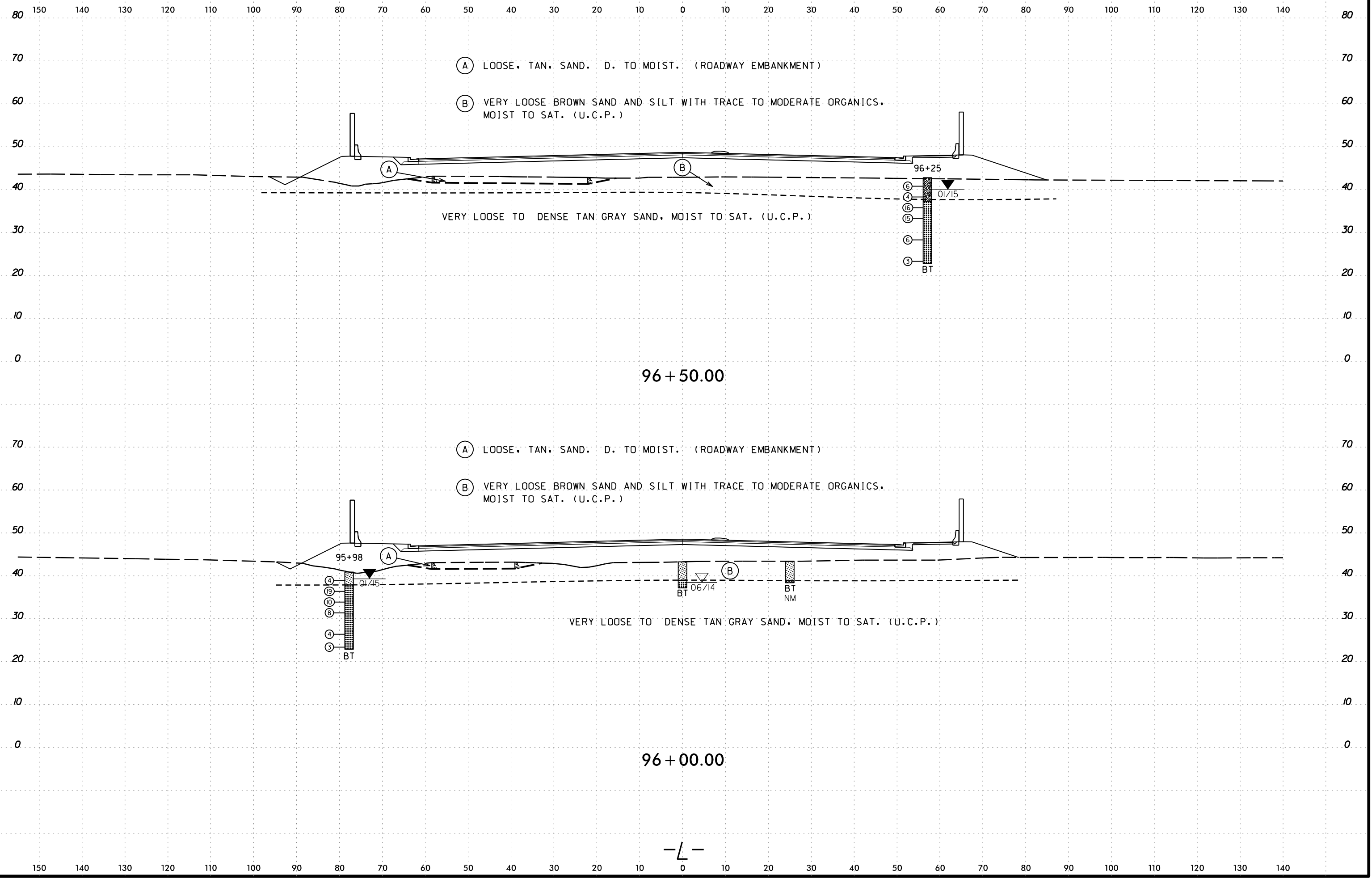

6/23/16
09-NOV-2016 09:41
s:\work\project\2015\215103\pcdot\4751 - military cutoff report\4751\geo\rdwy.dot - copy\cadd\geotech\src\XSI-XSR_NEW_L\4751_Geo_xpl.L1_INV.dgn
DICKERSON

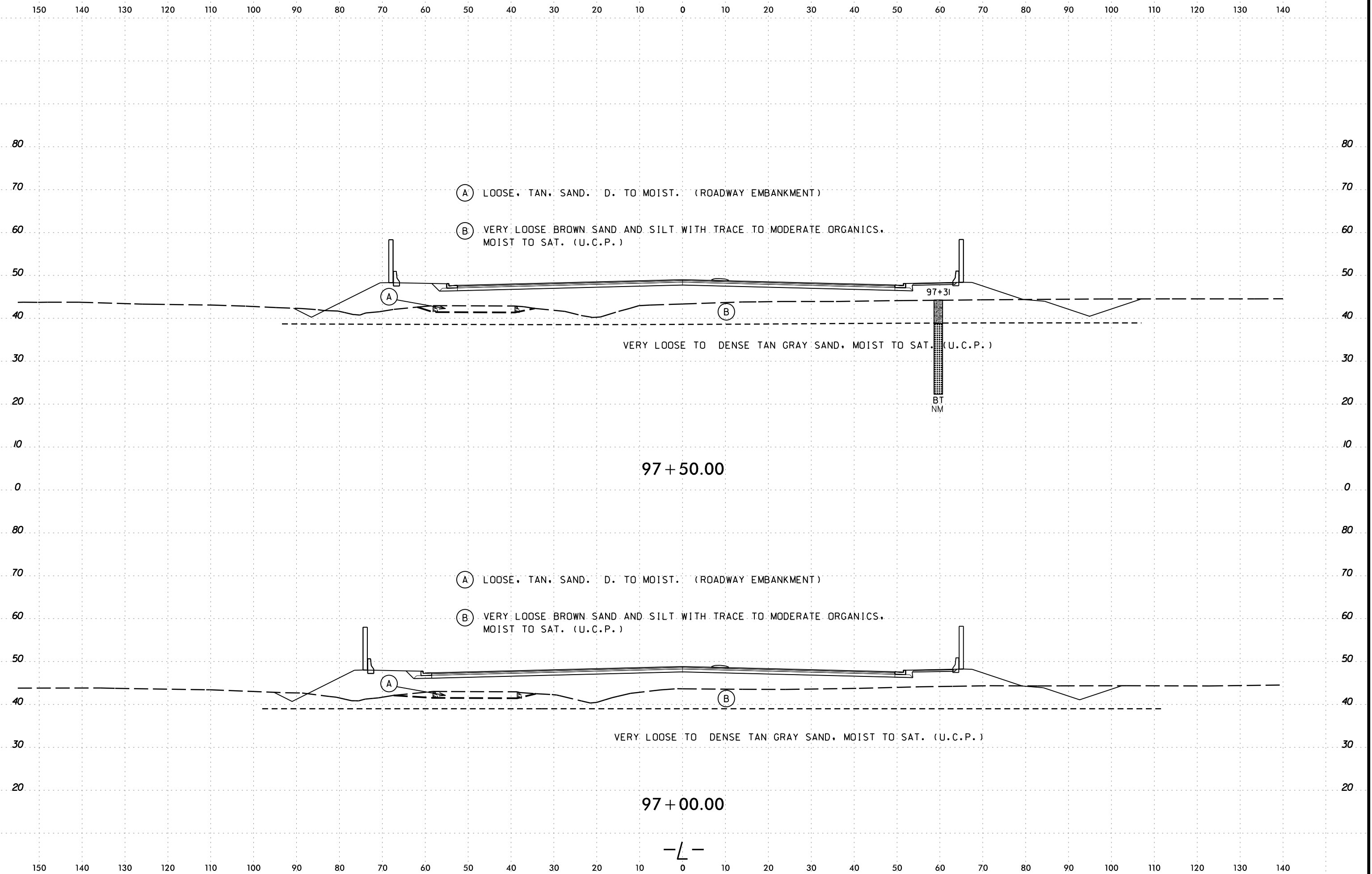

6/23/16
09-NOV-2016 09:41
s:\work\proj\2015\215103\pcdot\4751 - military cutoff report\4751-geo.rdw\dot - copy\cadd\geotech\ssc\XSI-XSR_NEW_L\4751_Geo_xpl.L1_INV.dgn
AT DICKERSON

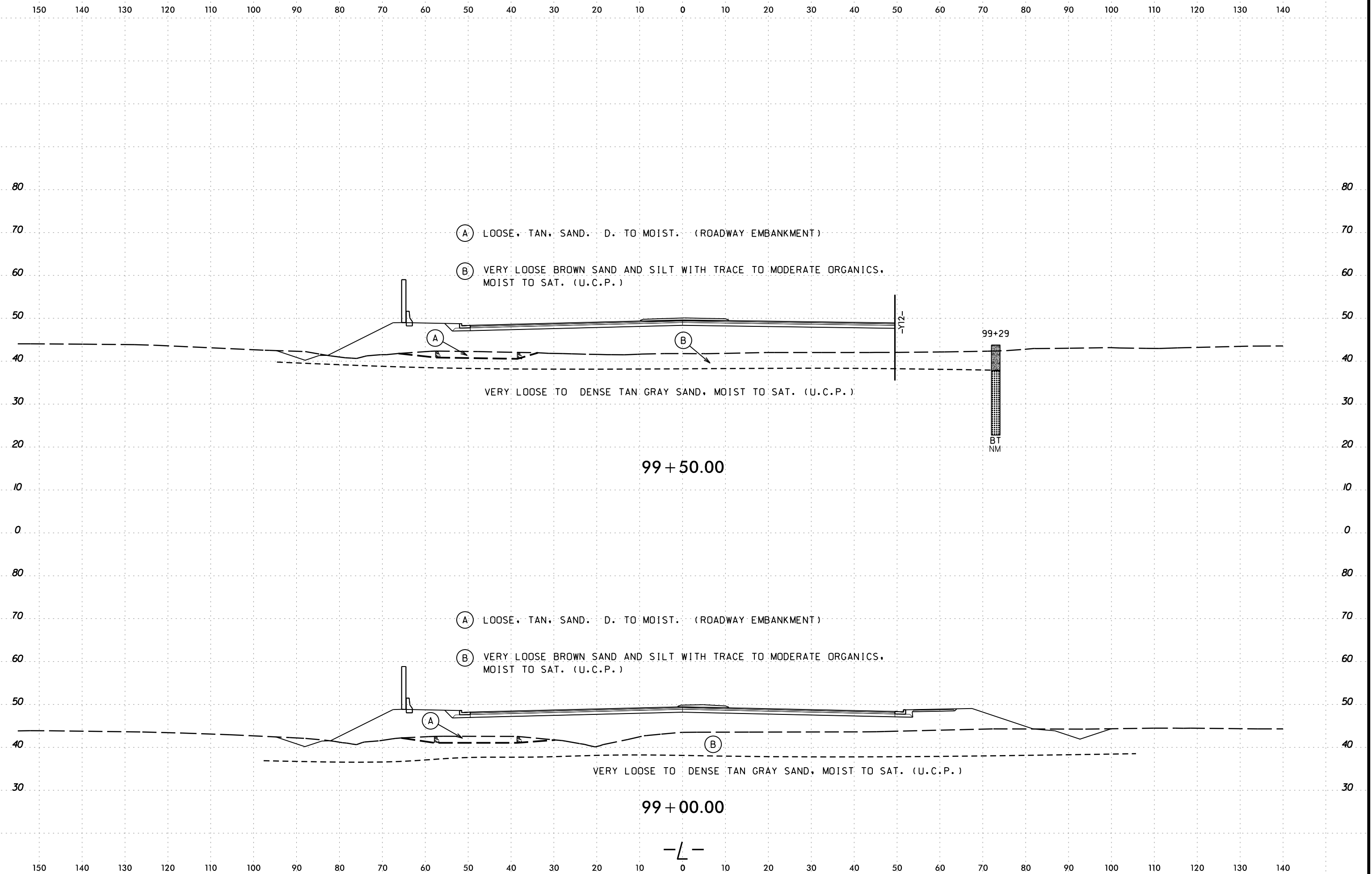

09-NOV-2016 09:41
 s:\work\project\2015\215103\pcdot\4751 - military cutoff report\4751\geo\rdwy\dot - copy\cadd\geotech\ssc\XSI-XSR_NEW.L\4751_Geo_xp1.L1_INV.dgn
 d:\mcherson

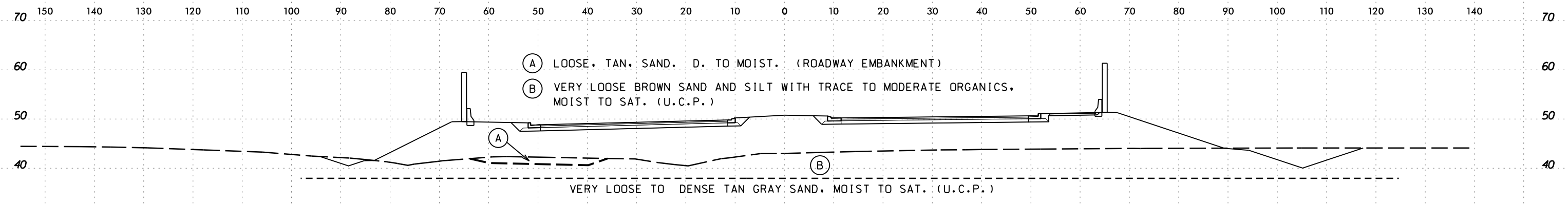

101 + 00.00

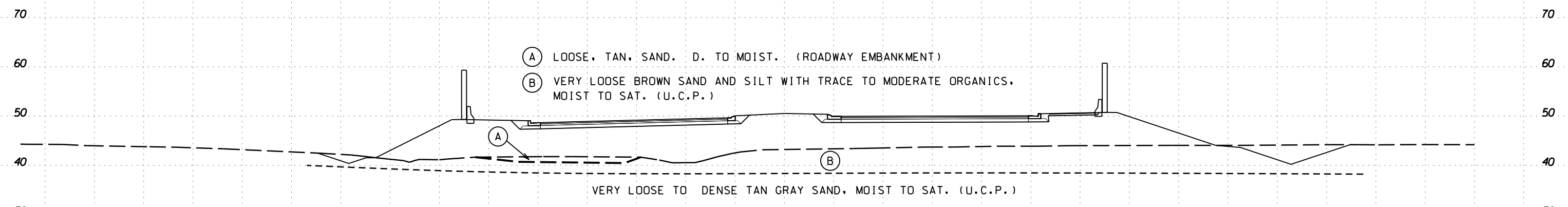

100 + 50.00

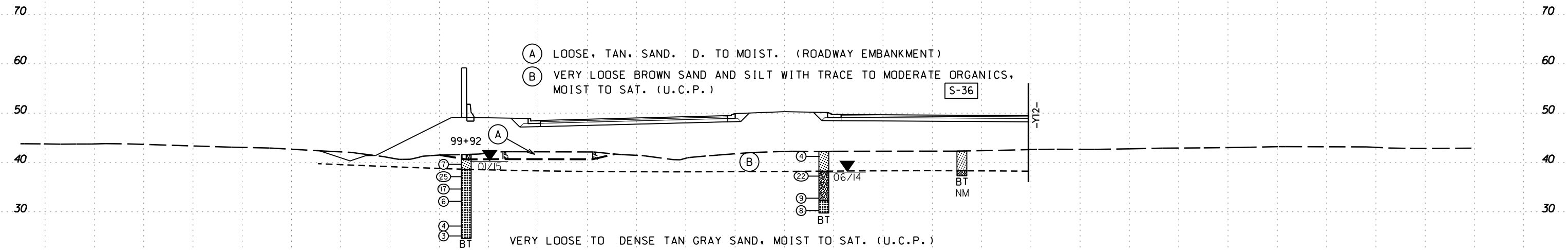

SOIL TEST RESULTS

100 + 00.00

-L-

6/23/16
09-NOV-2016 09:41
s:\work\project\2015\215103\pcdot\4751 - military cutoff report\4751-geo.rdwj.dot - copy\cadd\geotech\src\XSI-XSR_NEW_L\4751_Geo_xp1.L1_INV.dgn
DICKERSON

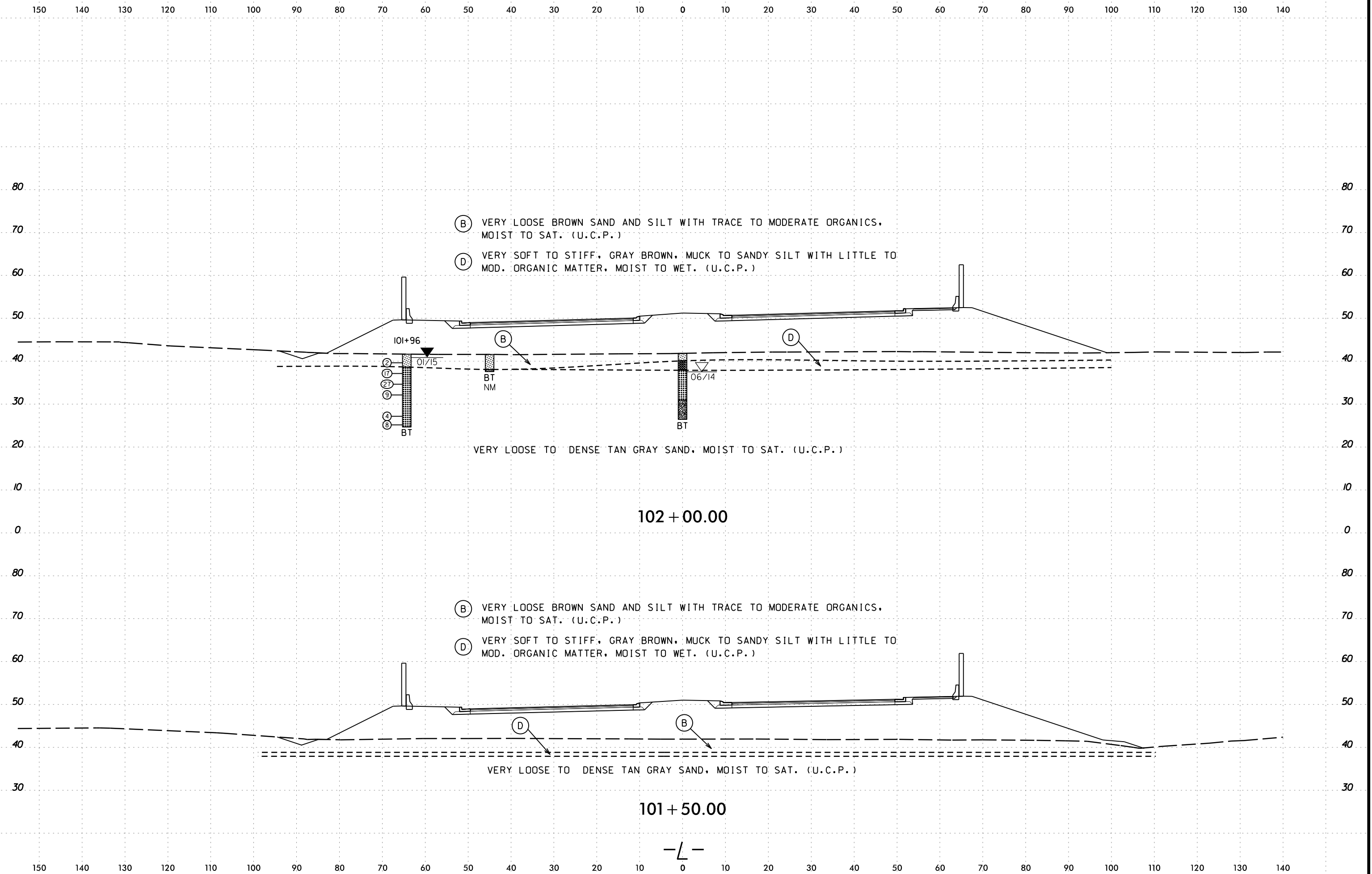

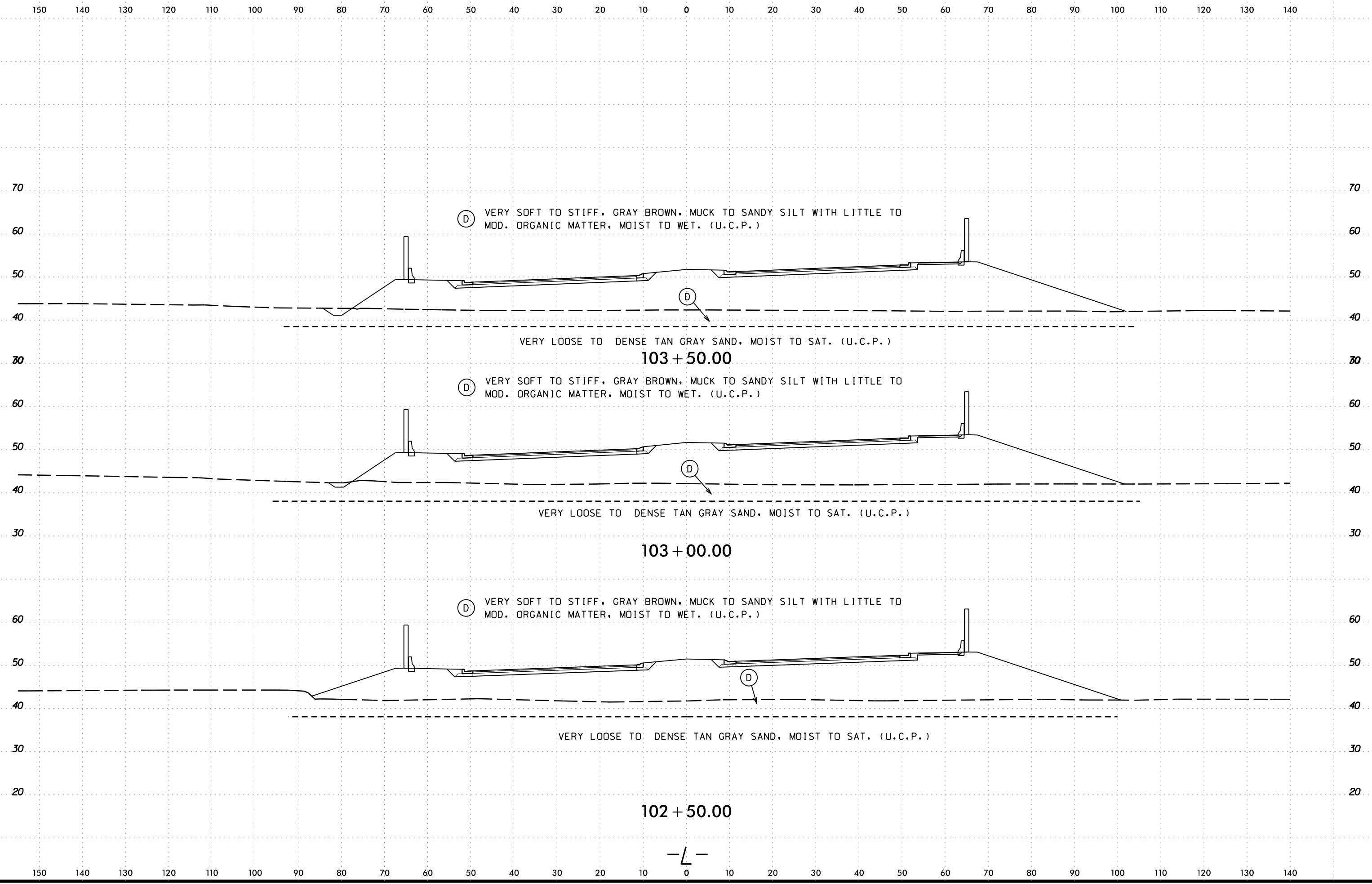

09-NOV-2016 09:41
 s:\work\project\2015\215103\pcdot\4751 - military cutoff report\4751\geo\rdwy\dot - copy\cadd\geotech\ssc\XSI-XSR_NEW_L\4751_Geo_xpl.L1_INV.dgn
 dmcpherson

6/23/16
09-NOV-2016 09:41
s:\work\project\2015\215103.ncdot.u4751 - military cutoff report\4751-geo.rdwj.dot - copy\cadd\geotech\ssc\XSI-XSR_NEW.L\4751_Geo_xpl.L1.INV.dgn
DICKERSON

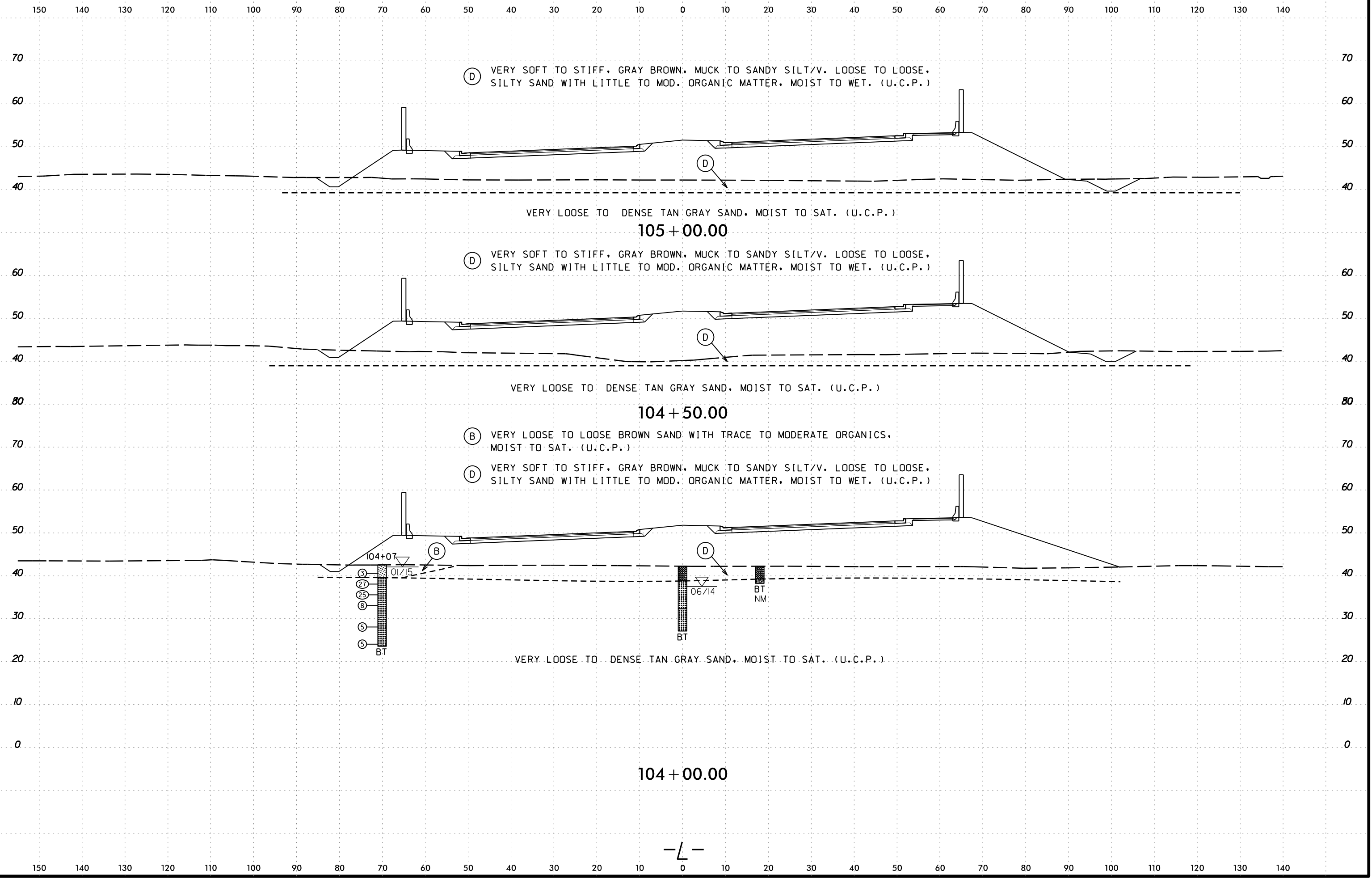

08-NOV-2016 09:41
 s:\work\project\2015\215103\pedot\4751 - military cutoff report\4751\geo.rdw\dot - copy\cadd\geotech\src\XSI-XSR_NEW_L\4751_Geo_xp1.L1_INV.dgn
 dmcherson

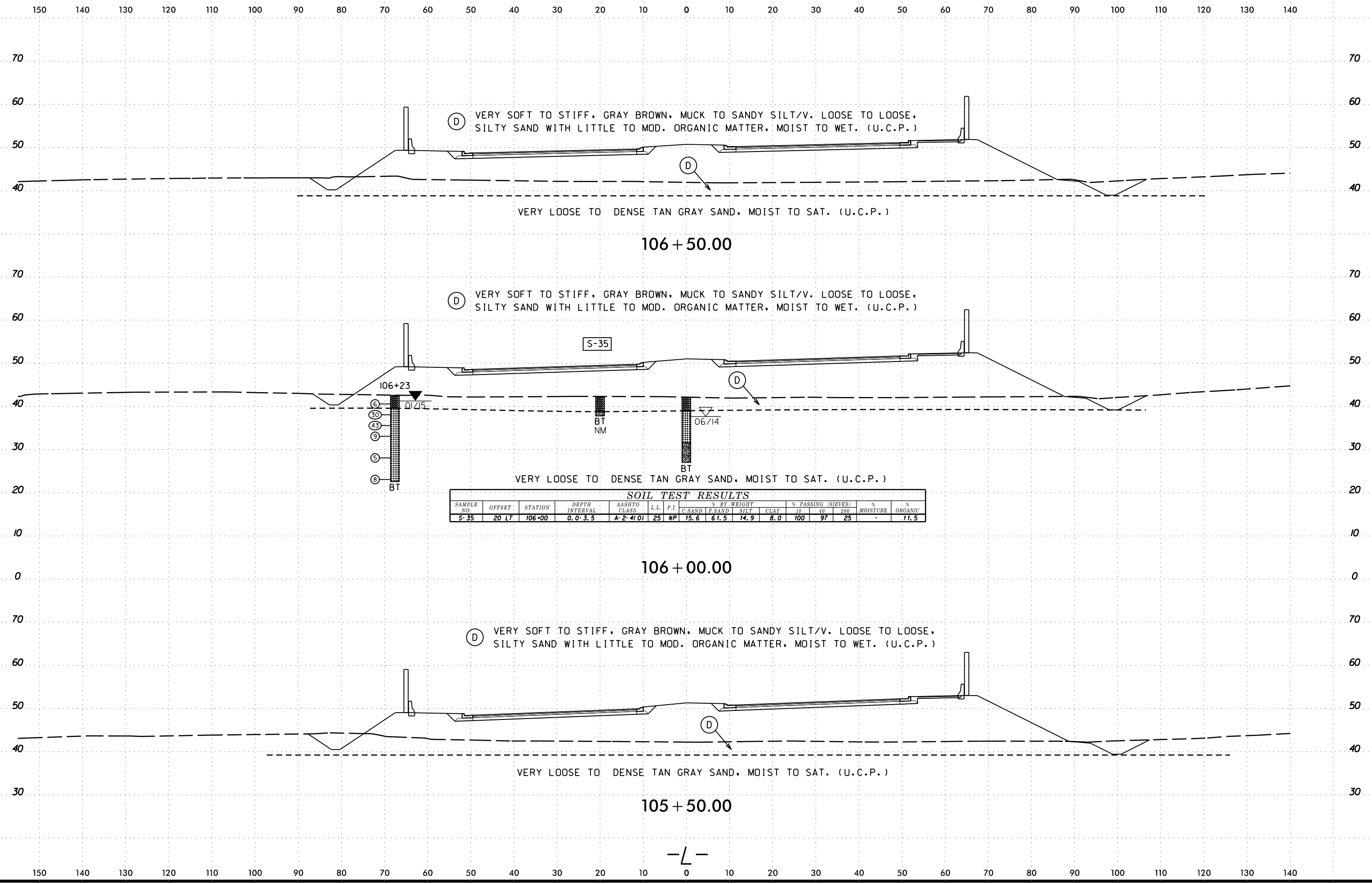

(D) VERY SOFT TO STIFF, GRAY BROWN, MUCK TO SANDY SILT/V. LOOSE TO LOOSE,
 SILTY SAND WITH LITTLE TO MOD. ORGANIC MATTER, MOIST TO WET. (U.C.P.)

VERY LOOSE TO DENSE TAN GRAY SAND, MOIST TO SAT. (U.C.P.)

106 + 50.00

(D) VERY SOFT TO STIFF, GRAY BROWN, MUCK TO SANDY SILT/V. LOOSE TO LOOSE,
 SILTY SAND WITH LITTLE TO MOD. ORGANIC MATTER, MOIST TO WET. (U.C.P.)

VERY LOOSE TO DENSE TAN GRAY SAND, MOIST TO SAT. (U.C.P.)

106 + 00.00

(D) VERY SOFT TO STIFF, GRAY BROWN, MUCK TO SANDY SILT/V. LOOSE TO LOOSE,
 SILTY SAND WITH LITTLE TO MOD. ORGANIC MATTER, MOIST TO WET. (U.C.P.)

VERY LOOSE TO DENSE TAN GRAY SAND, MOIST TO SAT. (U.C.P.)

105 + 50.00

SOIL TEST RESULTS														
SAMPLE NO.	OFFSET	STATION	DEPTH INTERVAL	AASHTO CLASS	L.L.	P.I.	% BY WEIGHT				% PASSING (SIEVES)		% MOISTURE	% ORGANIC
							C SAND	F SAND	SILT	CLAY	10	200		
S-35	20 LT	106+00	0.0-3.5	A-2-4(0)	25	NP	15.6	61.5	14.9	8.0	100	97	25	11.5

-L-

6/23/16
09-NOV-2016 09:41
s:\work\project\2015\215103.ncdot.u4751 - military cutoff report\4751.geo.rdwj.dot - copy\cadd\geotech\ssc\XSI-XSR_NEW.L\4751_Geo_xpl.L1_INV.dgn
DICKERSON

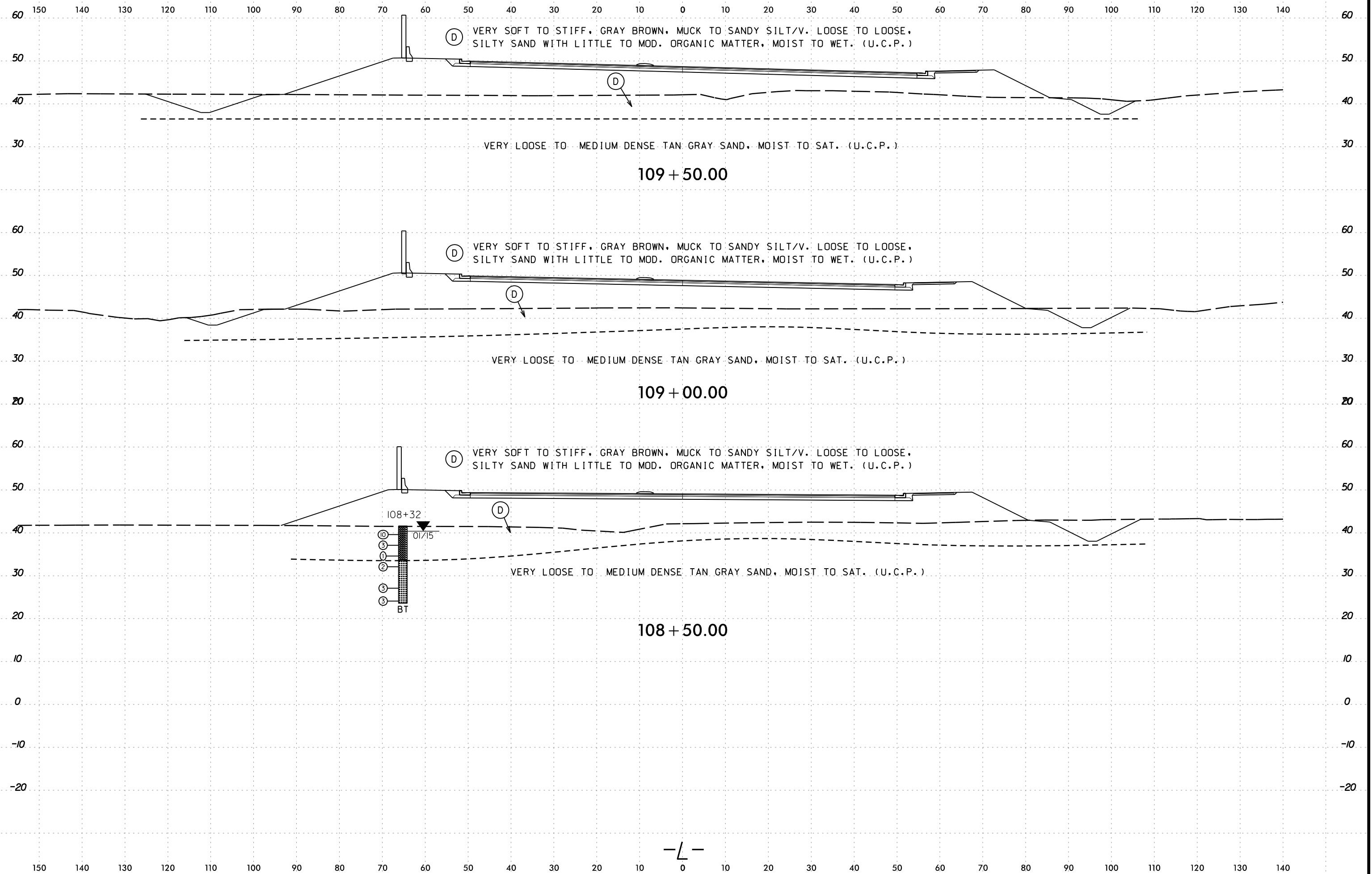

6/23/16
09-NOV-2016 09:41
s:\work\project\2015\215103\pc\dot\4751 - military cutoff report\4751\geo\rdwy.dot - copy\cadd\geotech\ssc\XSI-XSR_NEW_L\U4751_Geo_xp1.L1_INV.dgn
DICKERSON

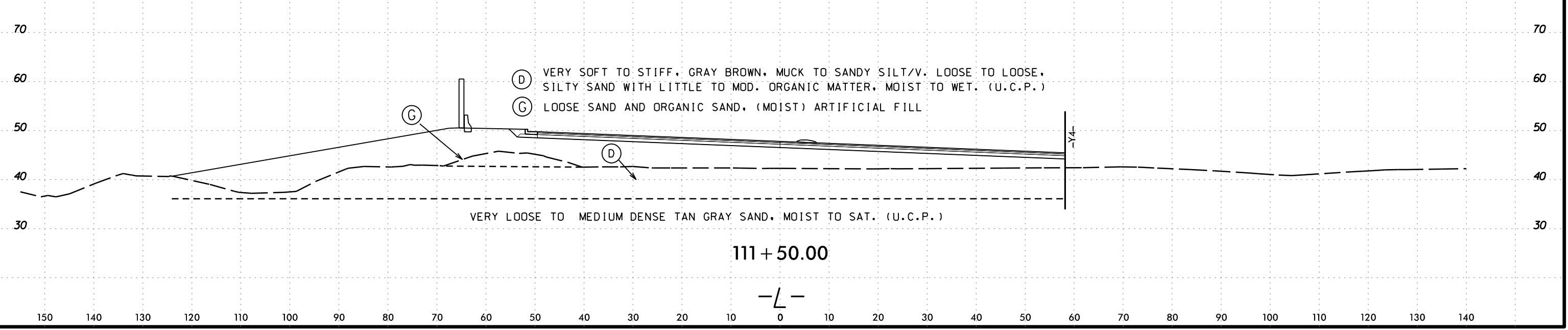
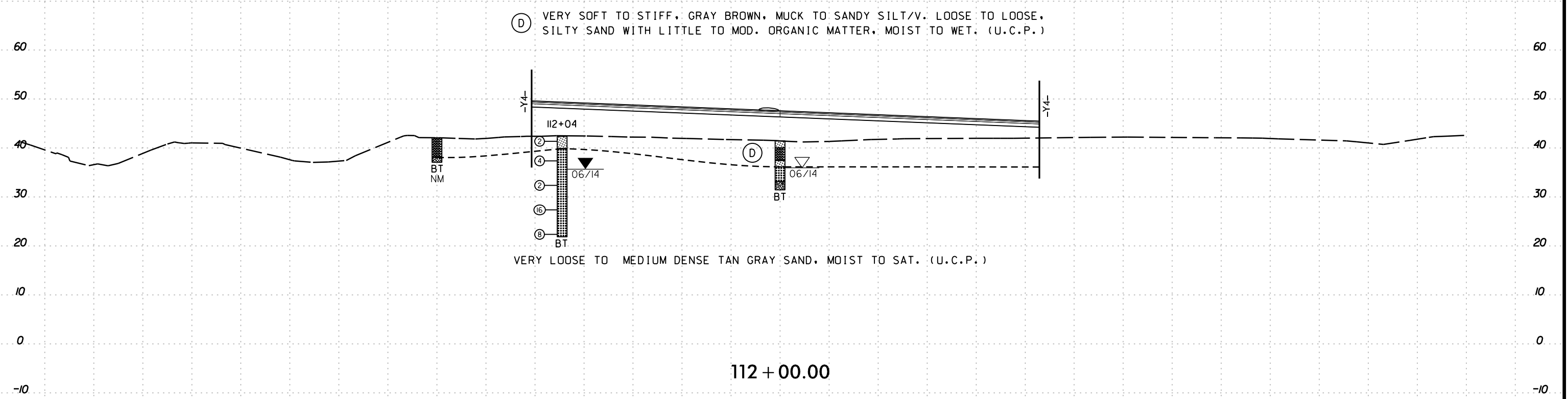
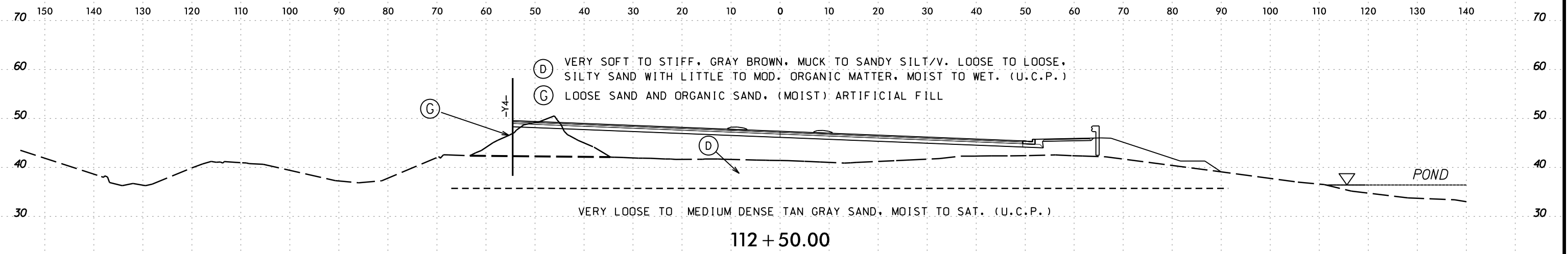

08-NOV-2016 09:41
 s:\work\project\2015\215103.ncdot.u4751 - military cutoff report\4751-geo.rdwj.dot - copy\cadd\geotech\ssc\XSI-XSR_NEW.L\4751_Geo_xp1.L1_INV.dgn
 d:\cpherson

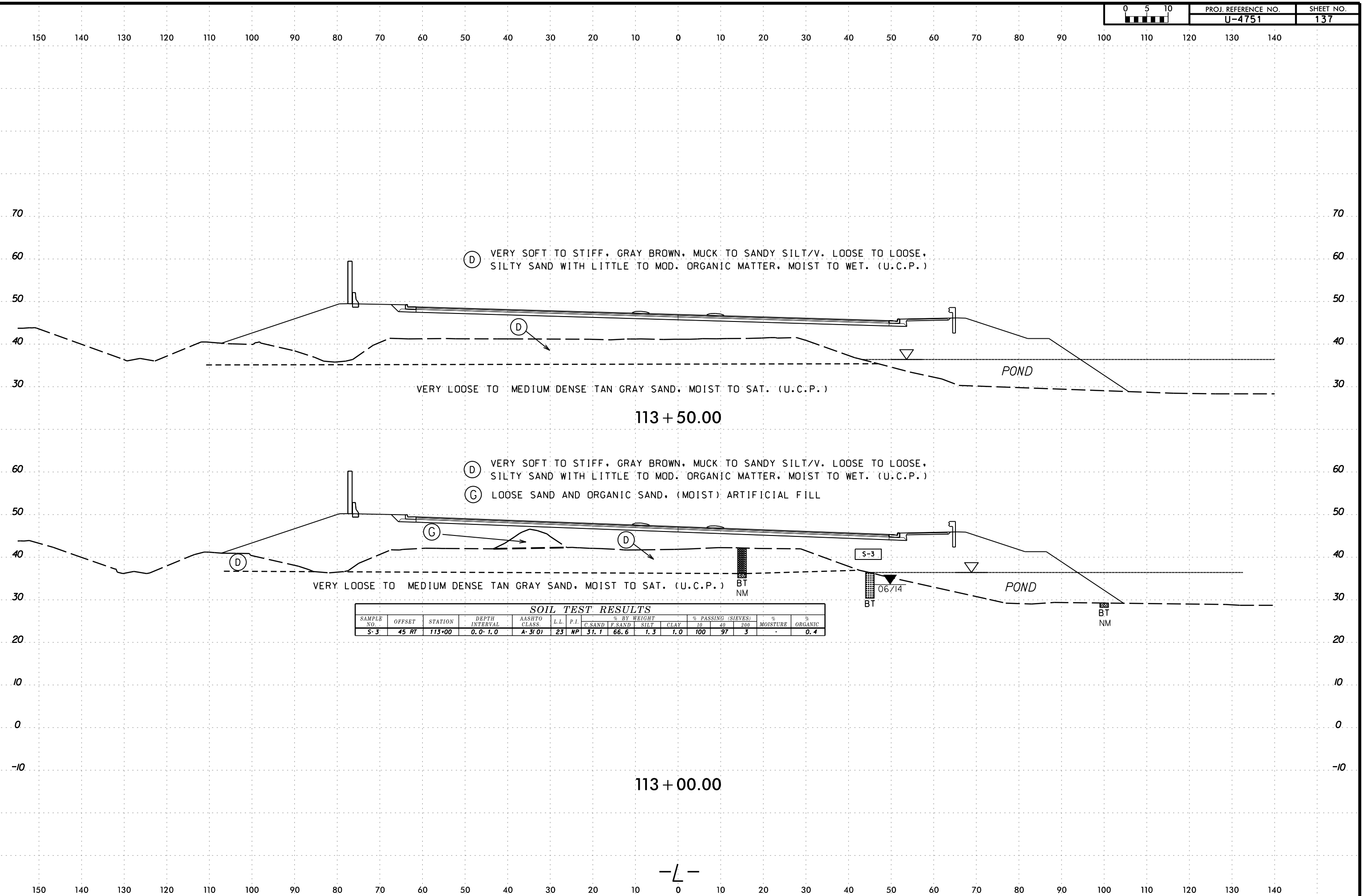

(D) VERY SOFT TO STIFF, GRAY BROWN, MUCK TO SANDY SILT/V. LOOSE TO LOOSE,
 SILTY SAND WITH LITTLE TO MOD. ORGANIC MATTER, MOIST TO WET. (U.C.P.)

VERY LOOSE TO MEDIUM DENSE TAN GRAY SAND, MOIST TO SAT. (U.C.P.)

113 + 50.00

(D) VERY SOFT TO STIFF, GRAY BROWN, MUCK TO SANDY SILT/V. LOOSE TO LOOSE,
 SILTY SAND WITH LITTLE TO MOD. ORGANIC MATTER, MOIST TO WET. (U.C.P.)

(G) LOOSE SAND AND ORGANIC SAND, (MOIST) ARTIFICIAL FILL

VERY LOOSE TO MEDIUM DENSE TAN GRAY SAND, MOIST TO SAT. (U.C.P.)

BT NM

S-3

BT

06/14

BT NM

113 + 00.00

SOIL TEST RESULTS														
SAMPLE NO.	OFFSET	STATION	DEPTH INTERVAL	AASHTO CLASS	L.L.	P.I.	% BY WEIGHT				% PASSING (SIEVES)		% MOISTURE	% ORGANIC
							C SAND	F SAND	SILT	CLAY	10	40		
S-3	45 RT	113+00	0.0-1.0	A-3(0)	23	NP	31.7	66.6	1.3	1.0	100	97	3	0.4

08-NOV-2016 09:41
 s:\work\project\2015\215103\pcdot\4751 - military cutoff report\4751\geo.rdw\dot - copy\cadd\geotech\ssc\XSI-XSR_NEW_L\4751_Geo_xpl.L1.INV.dgn
 dmcherson

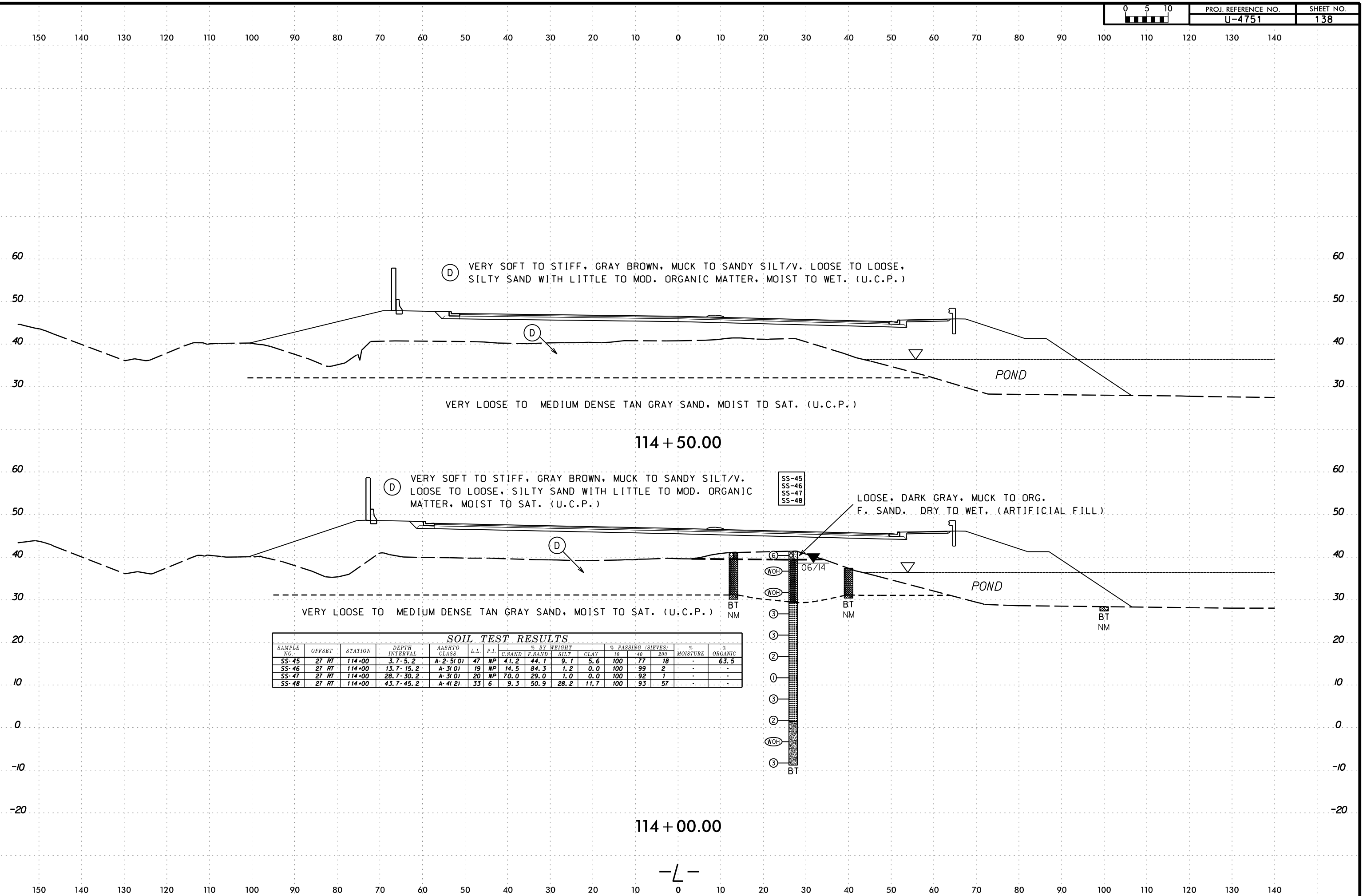

(D) VERY SOFT TO STIFF, GRAY BROWN, MUCK TO SANDY SILT/V. LOOSE TO LOOSE, SILTY SAND WITH LITTLE TO MOD. ORGANIC MATTER, MOIST TO WET. (U.C.P.)

VERY LOOSE TO MEDIUM DENSE TAN GRAY SAND, MOIST TO SAT. (U.C.P.)

114 + 50.00

(D) VERY SOFT TO STIFF, GRAY BROWN, MUCK TO SANDY SILT/V. LOOSE TO LOOSE, SILTY SAND WITH LITTLE TO MOD. ORGANIC MATTER, MOIST TO SAT. (U.C.P.)

LOOSE, DARK GRAY, MUCK TO ORG. F. SAND. DRY TO WET. (ARTIFICIAL FILL)

VERY LOOSE TO MEDIUM DENSE TAN GRAY SAND, MOIST TO SAT. (U.C.P.)

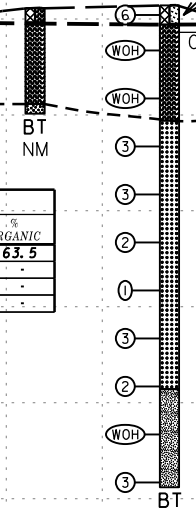

SOIL TEST RESULTS															
SAMPLE NO.	OFFSET	STATION	DEPTH INTERVAL	AASHTO CLASS.	L.L.	P.I.	% BY WEIGHT				% PASSING (SIEVES)			% MOISTURE	% ORGANIC
							C. SAND	F. SAND	SILT	CLAY	10	40	200		
SS-45	27 RT	114+00	3.7-5.2	A-2-5(0)	47	NP	41.2	44.1	9.1	5.6	100	77	18	-	63.5
SS-46	27 RT	114+00	13.7-15.2	A-3(0)	19	NP	14.5	84.3	1.2	0.0	100	99	2	-	-
SS-47	27 RT	114+00	28.7-30.2	A-3(0)	20	NP	70.0	29.0	1.0	0.0	100	92	1	-	-
SS-48	27 RT	114+00	43.7-45.2	A-4(2)	33	6	9.3	50.9	28.2	11.7	100	93	57	-	-

114 + 00.00

-L-

09-NOV-2016 09:41
 s:\work\project\2015\215103_pcdot_u4751 - military cutoff report\4751-geo.rdwj.dot - copy\cadd\geotech\ssc\XST-XSR_NEW_L\U4751_Geo_xpl.L1_INV.dgn
 d:\mcherson

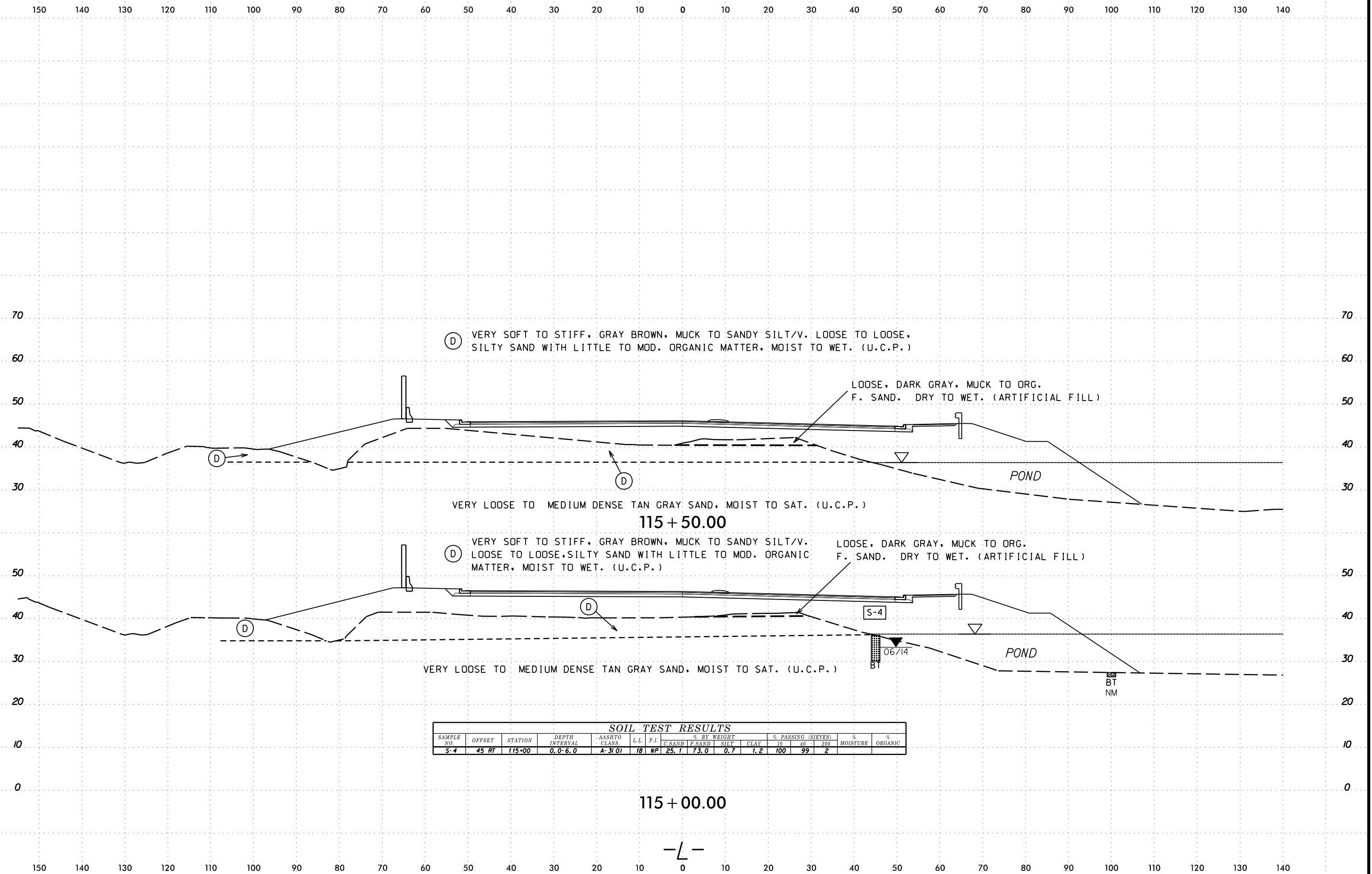

6/23/16
09-NOV-2016 09:41
s:\work\proj\2015\215103\pcdot\4751 - military cutoff report\4751\geo.rdw\dot - copy\cadd\geotech\ssc\XSI-XSR_NEW.L\4751_Geo_xpl.L1_INV.dgn
D:\C\PERSON-FC

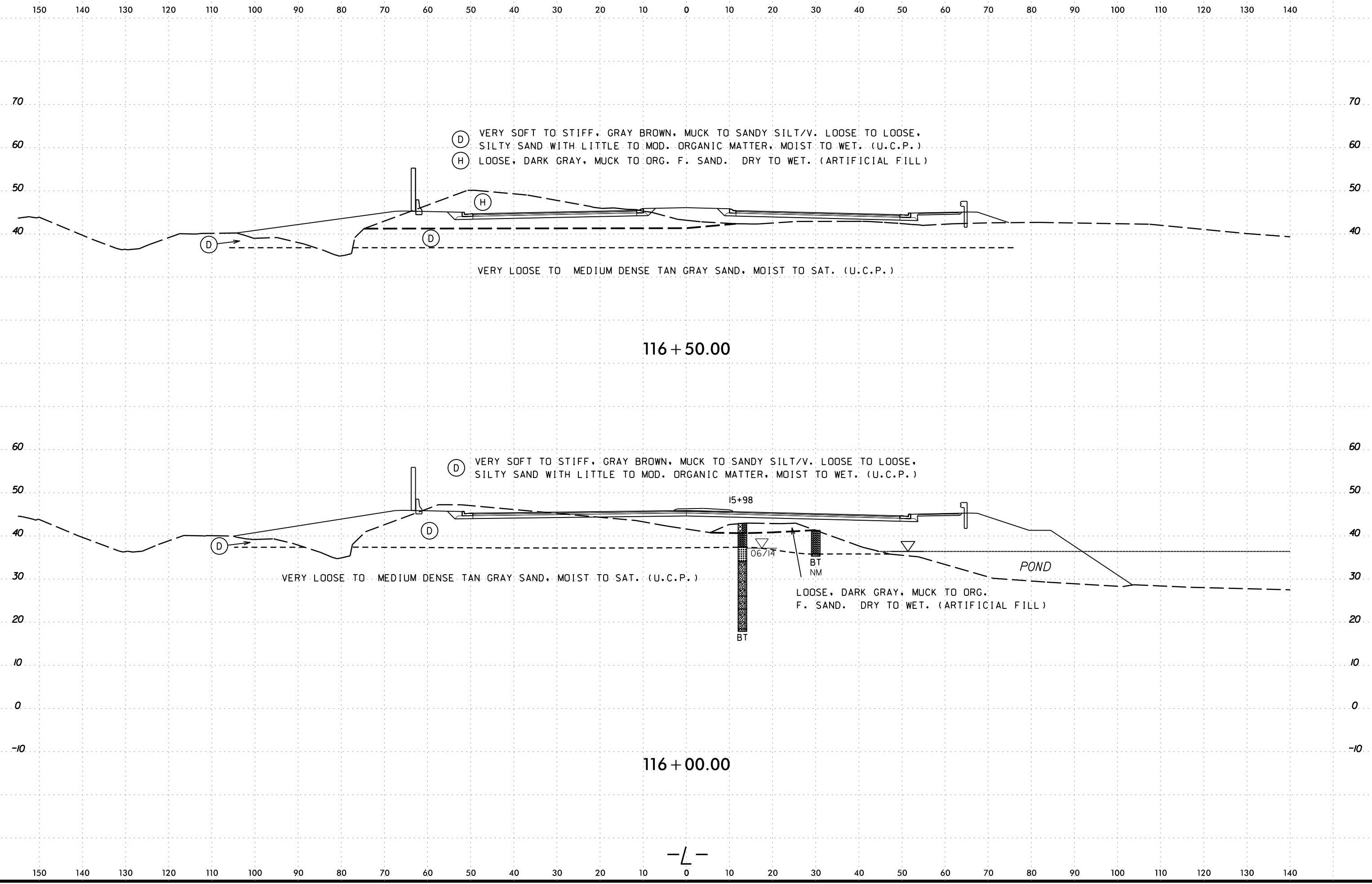

116 + 50.00

116 + 00.00

-L-

09-NOV-2016 09:41
 s:\work\proj\2015\215103\pcdot\4751\military cutoff report\4751\geo\rdwy\dot - copy\cadd\geotech\ssc\XSI-XSR_NEW.L\4751\Geo_xp1.L1_INV.dgn
 dmcherson

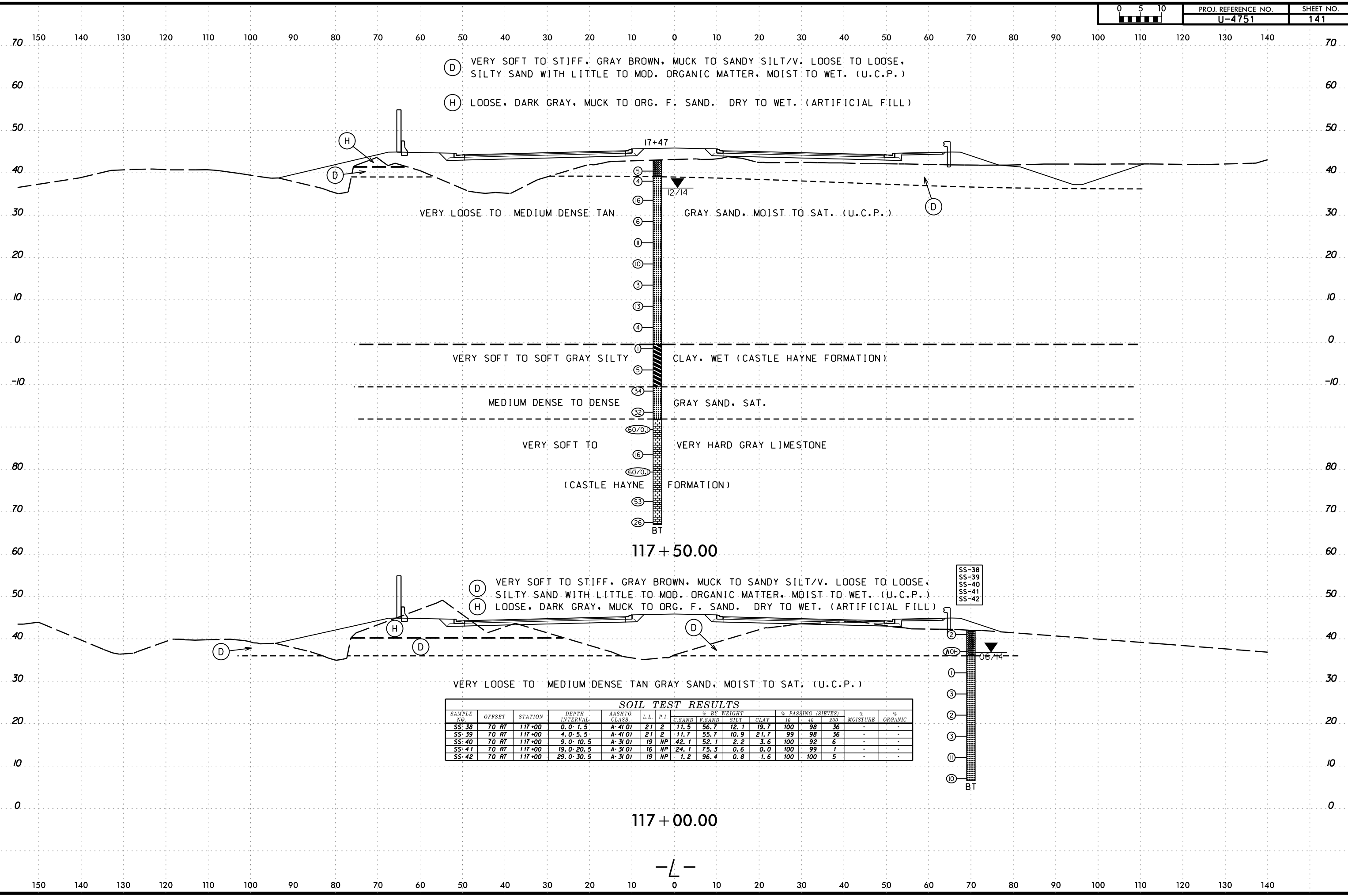

SOIL TEST RESULTS

SAMPLE NO.	OFFSET	STATION	DEPTH INTERVAL	AASHTO CLASS.	L.L.	P.I.	% BY WEIGHT				% PASSING (SIEVES)			% MOISTURE	% ORGANIC
							C.SAND	F.SAND	SILT	CLAY	10	40	200		
SS-38	70 RT	117+00	0.0-1.5	A-4(0)	21	2	11.5	56.7	12.1	19.7	100	98	36	-	-
SS-39	70 RT	117+00	4.0-5.5	A-4(0)	21	2	11.7	55.7	10.9	21.7	99	98	36	-	-
SS-40	70 RT	117+00	9.0-10.5	A-3(0)	19	NP	42.1	52.1	2.2	3.6	100	92	6	-	-
SS-41	70 RT	117+00	19.0-20.5	A-3(0)	16	NP	24.1	75.3	0.6	0.0	100	99	1	-	-
SS-42	70 RT	117+00	29.0-30.5	A-3(0)	19	NP	1.2	96.4	0.8	1.6	100	100	5	-	-

6/23/16
 06-DEC-2016 16:40
 C:\Projects\NIDOT\U4751_GEO_ROWY_DOT\CADD_GEO\XSI-XSF_NEW_L\U4751_Geo_xp\1.L1_INV.dgn
 1:stone AT MICROSTATIONPC2

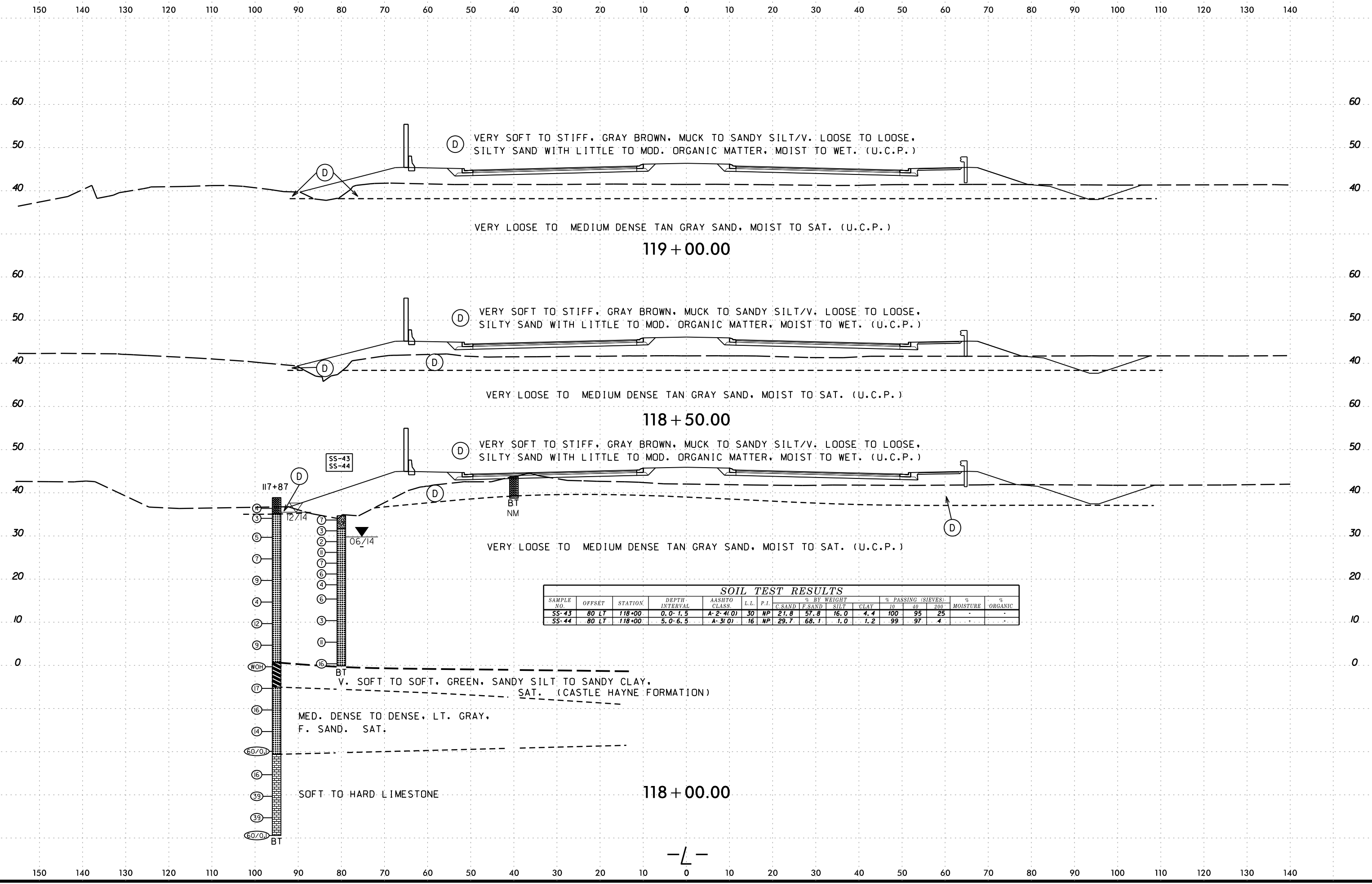

08-NOV-2016 09:41
 s:\work\project\2015\215103\pcdot\4751 - military cutoff report\4751\geo.rdw\dot - copy\cadd\geotech\ssc\XSI-XSR_NEW.L\4751_Geo_xp1.L1.INV.dgn
 d:\cpherson

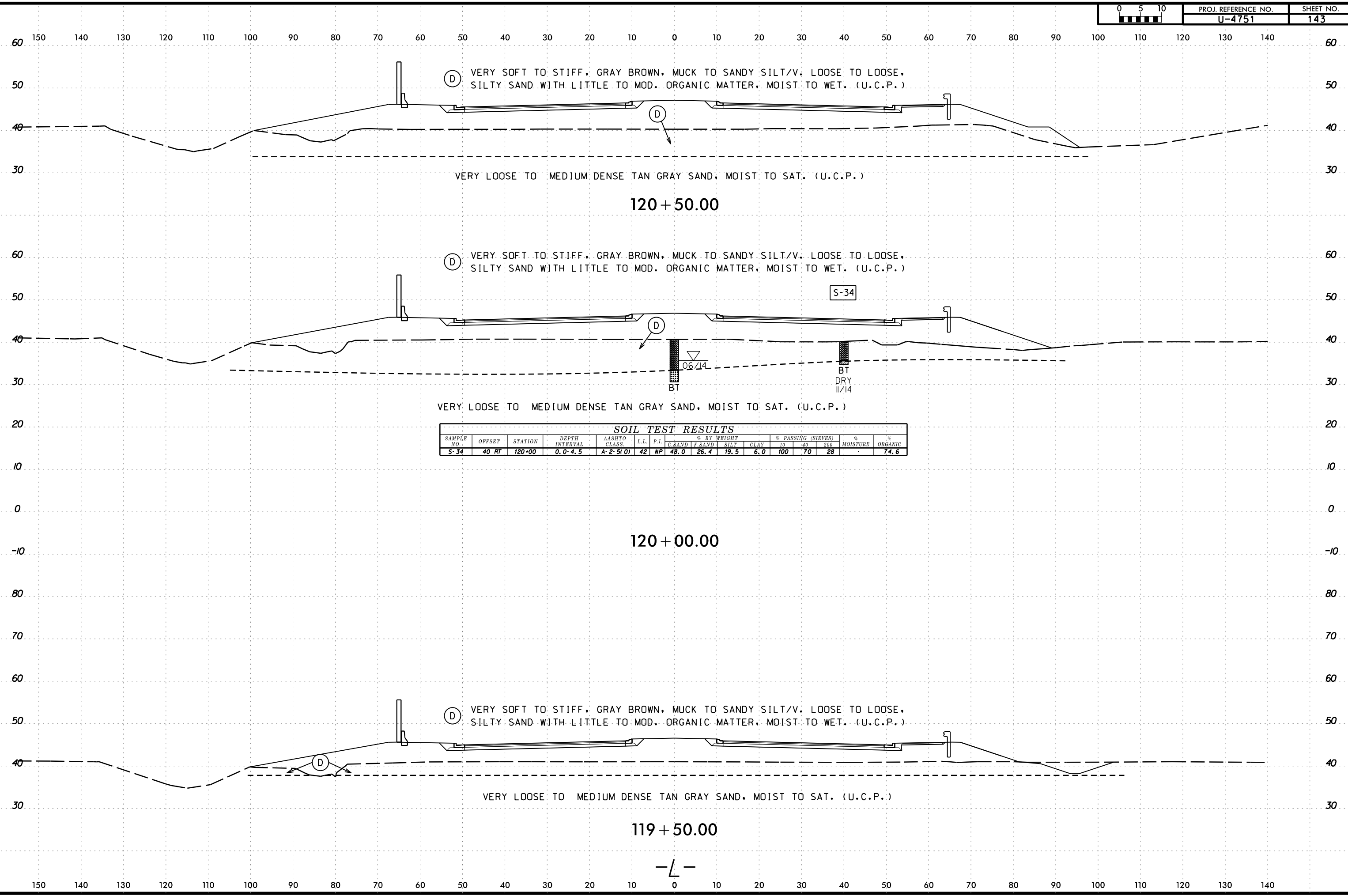

(D) VERY SOFT TO STIFF, GRAY BROWN, MUCK TO SANDY SILT/V. LOOSE TO LOOSE,
 SILTY SAND WITH LITTLE TO MOD. ORGANIC MATTER, MOIST TO WET. (U.C.P.)

VERY LOOSE TO MEDIUM DENSE TAN GRAY SAND, MOIST TO SAT. (U.C.P.)

120 + 50.00

(D) VERY SOFT TO STIFF, GRAY BROWN, MUCK TO SANDY SILT/V. LOOSE TO LOOSE,
 SILTY SAND WITH LITTLE TO MOD. ORGANIC MATTER, MOIST TO WET. (U.C.P.)

VERY LOOSE TO MEDIUM DENSE TAN GRAY SAND, MOIST TO SAT. (U.C.P.)

SOIL TEST RESULTS														
SAMPLE NO.	OFFSET	STATION	DEPTH INTERVAL	AASHTO CLASS.	L.L.	P.I.	% BY WEIGHT				% PASSING (SIEVES)		% MOISTURE	% ORGANIC
							C.SAND	F.SAND	SILT	CLAY	10	40		
S-34	40 RT	120+00	0.0-4.5	A-2-5(0)	42	NP	48.0	26.4	19.5	6.0	100	70	28	74.6

120 + 00.00

(D) VERY SOFT TO STIFF, GRAY BROWN, MUCK TO SANDY SILT/V. LOOSE TO LOOSE,
 SILTY SAND WITH LITTLE TO MOD. ORGANIC MATTER, MOIST TO WET. (U.C.P.)

VERY LOOSE TO MEDIUM DENSE TAN GRAY SAND, MOIST TO SAT. (U.C.P.)

119 + 50.00

-L-

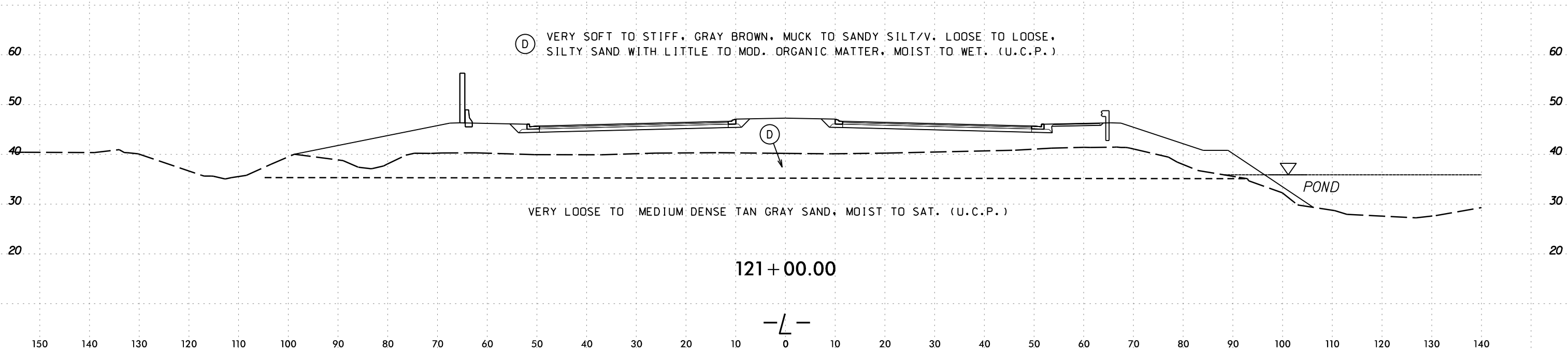
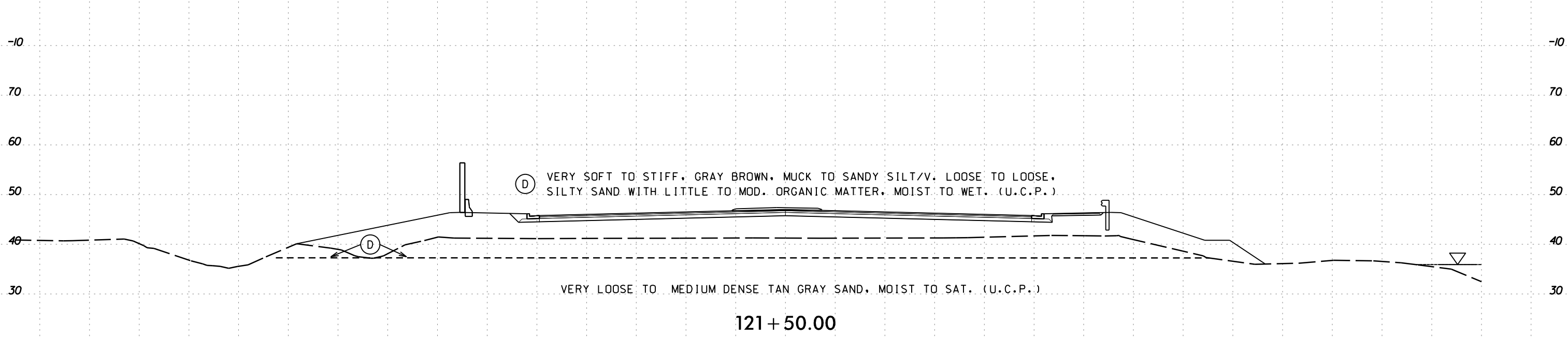
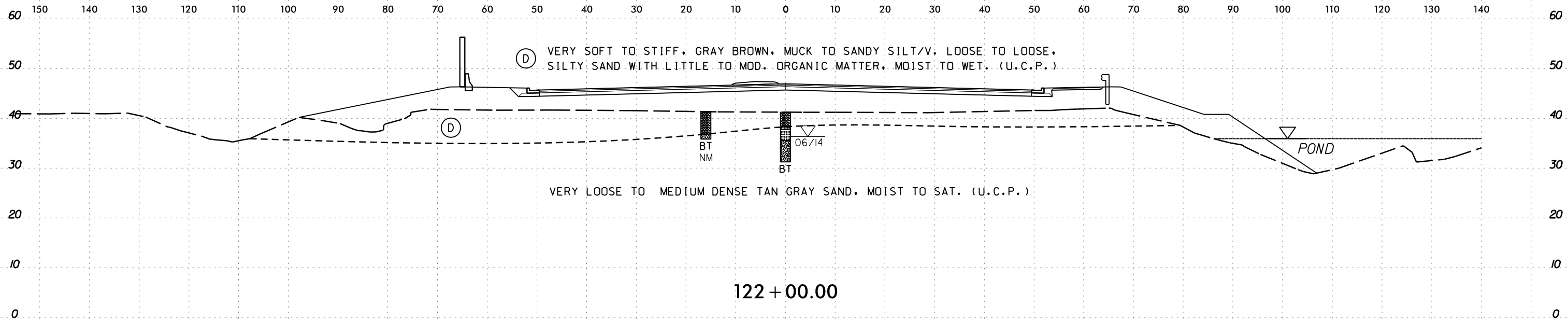

09-NOV-2016 09:41 s:\work\project\2015\215103\pcdot\4751 - military cutoff report\4751\geo.rdwj.dot - copy\cadd\geotech\ssc\XSI-XSR_NEW.L\4751_Geo_xpl.L1_INV.dgn

-L-

09-NOV-2016 09:41
s:\work\project\2015\215103\pcdot\4751 - military cutoff report\4751\geo\rdwy.dot - copy\cadd\geotech\ssc\XSI-XSR_NEW_L\4751_Geo_xp1.L1_INV.dgn
D:\C\PERSON\PC

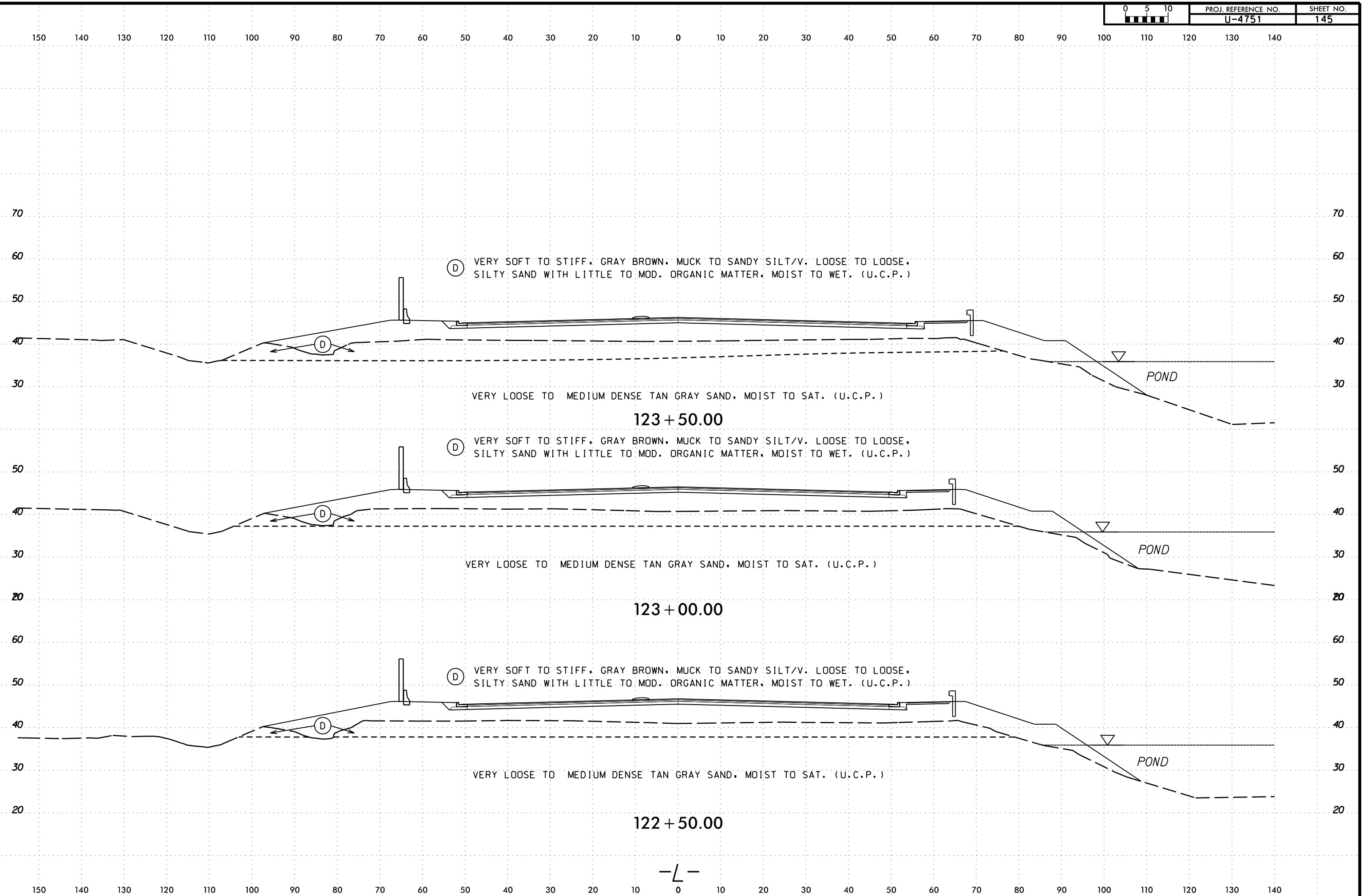

6/23/16
09-NOV-2016 09:41
s:\work\project\2015\215103.ncdot.u4751 - military cutoff report\4751.geo.rdwj.dot - copy\cadd\geotech\ssc\XSI-XSR_NEW.L\U4751_Geo_xpl.L\INV.dgn
D:\C\HERSON-FC

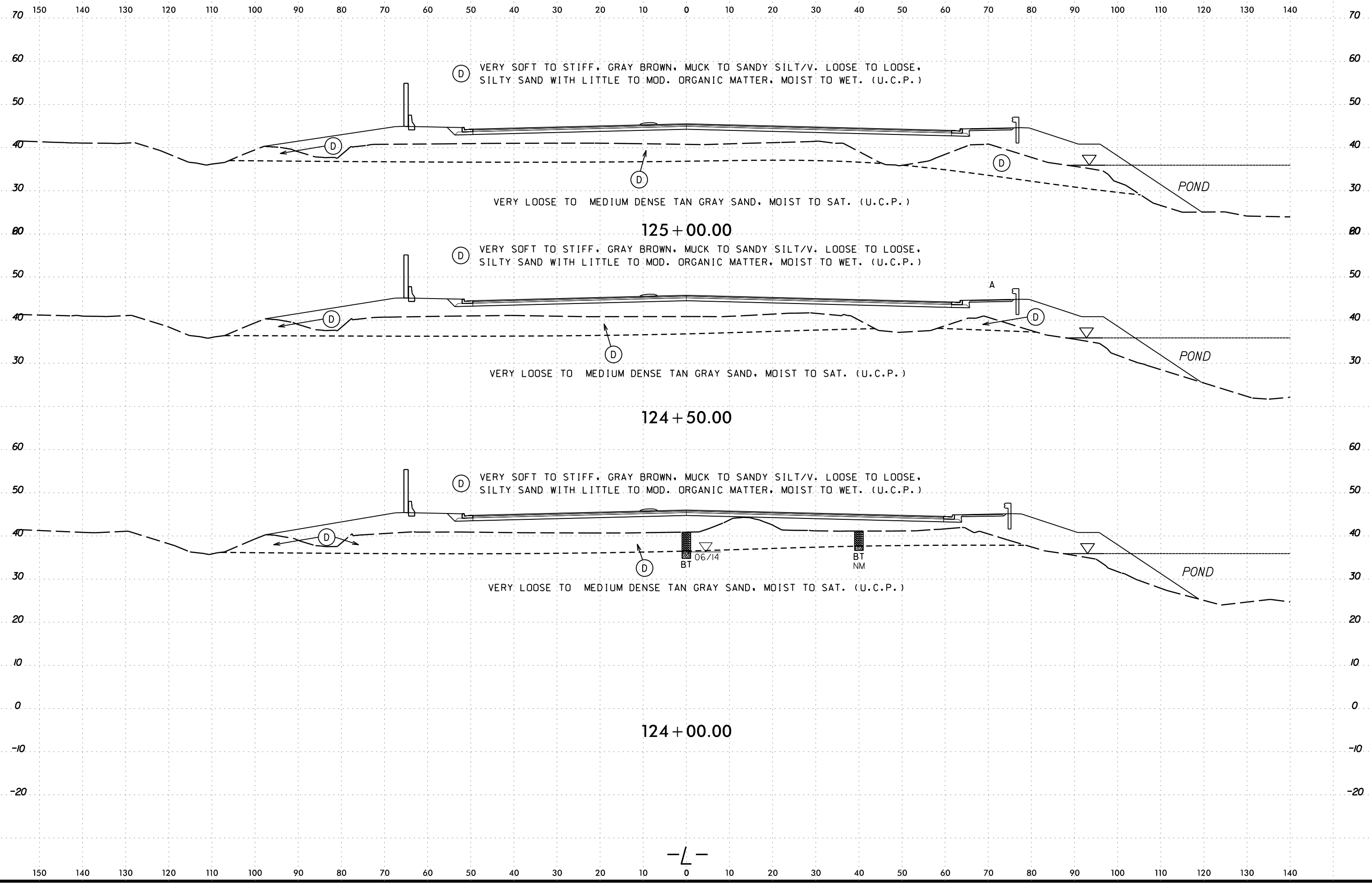

6/23/16
09-NOV-2016 09:41
s:\work\project\2015\215103_pcdot.u4751 - military cutoff report\4751.gco.rdwj.dot - copy\cadd\geotech\ssc\XSI-XSR_NEW.L\4751.Geo.xpl.L1.INV.dgn
D:\CIPHERSON-PC

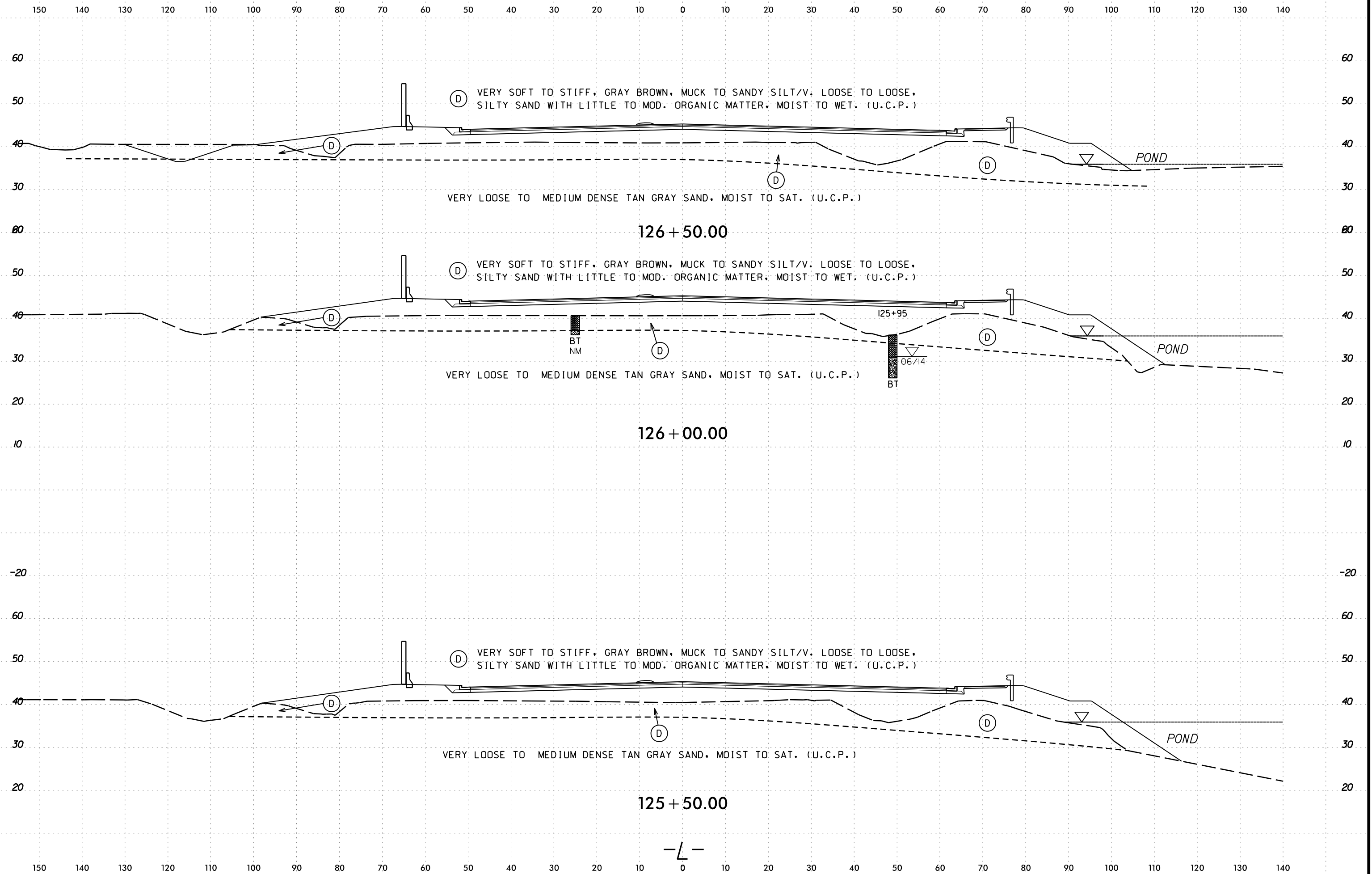

08-NOV-2016 09:41
s:\work\proj\2015\215103\pcdot\4751 - military cutoff report\4751-geo.rdw\dot - copy\cadd\geotech\ssc\XSI-XSR_NEW_L\U4751_Geo_xpl.L1_INV.dgn
D:\COPPERSON

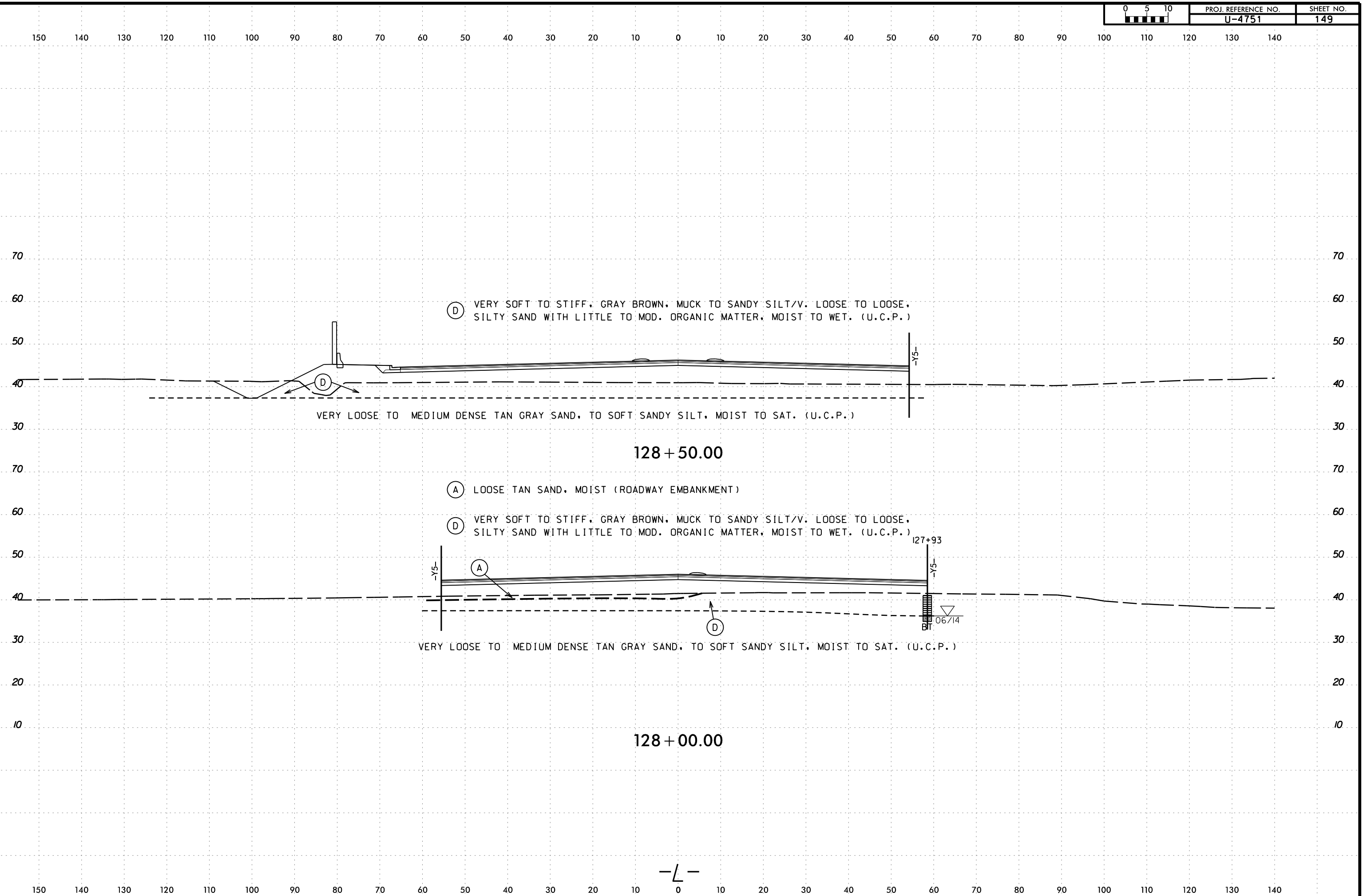

128 + 50.00

128 + 00.00

-L-

6/23/16
09-NOV-2016 09:41
s:\work\project\2015\215103.ncdot.u4751 - military cutoff report\4751.gco.rdwj.dot - copy\cadd\geotech\ssc\XSI-XSR_NEW.L\4751_Geo_xpl.L1_INV.dgn
DICKERSON

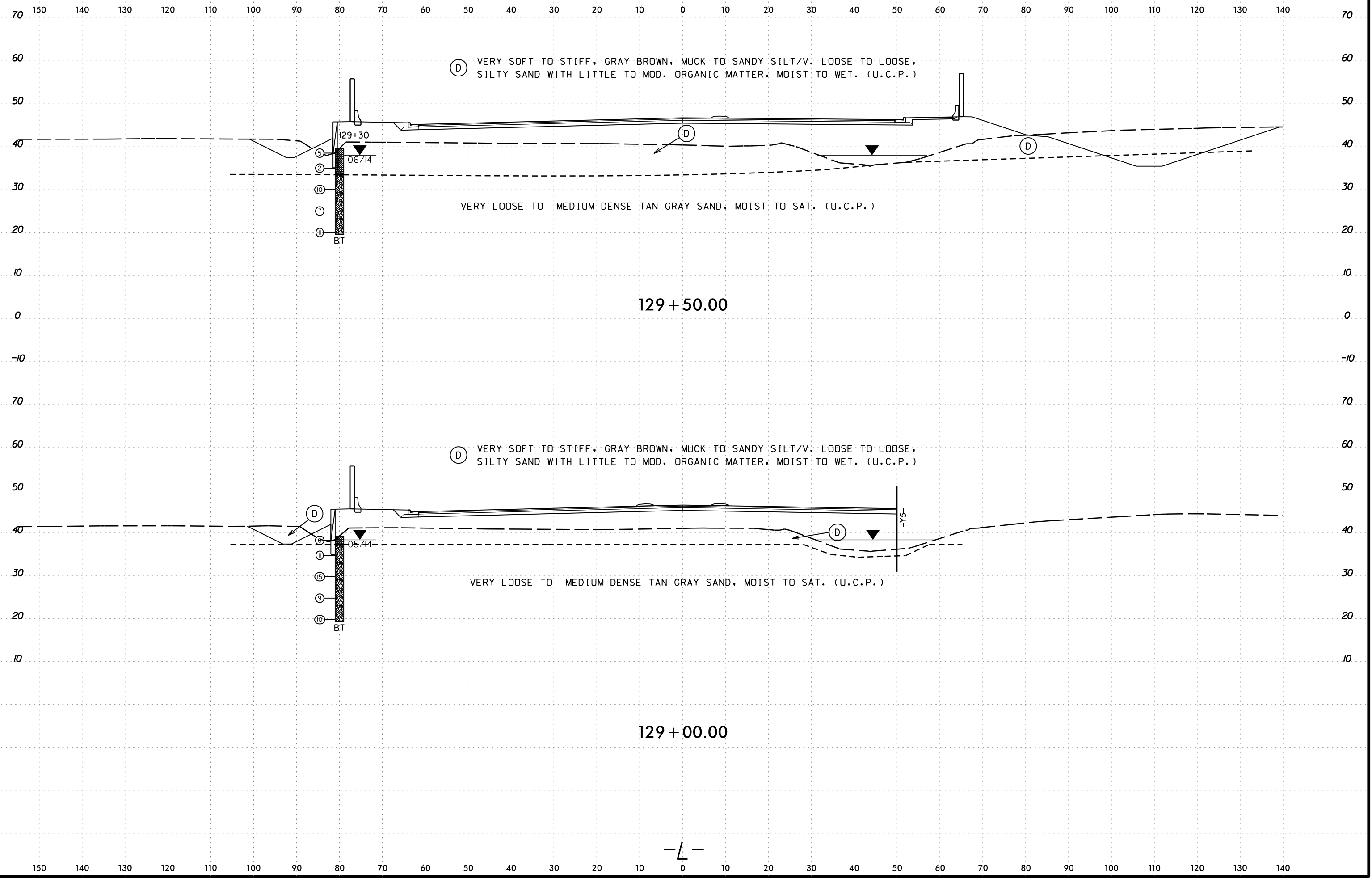

08-NOV-2016 09:41
 s:\work\project\2015\215103\cndot.u4751 - military cutoff report\4751.geo.rdwj.dot - copy\cadd\geotech\ssc\XSI-XSR_NEW.L\U4751_Geo_xpl.L1.INV.dgn
 d:\cpherson

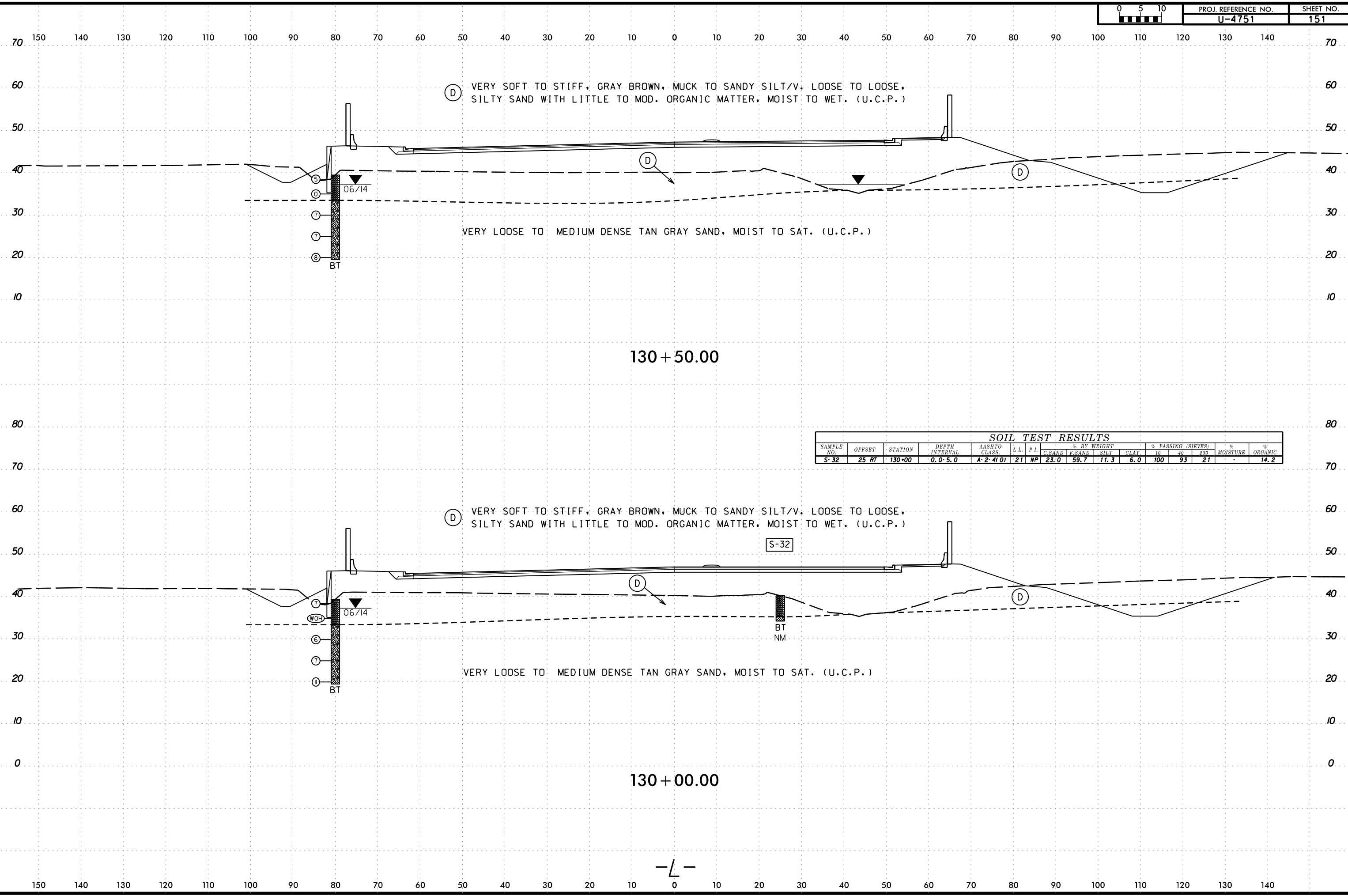

-L-

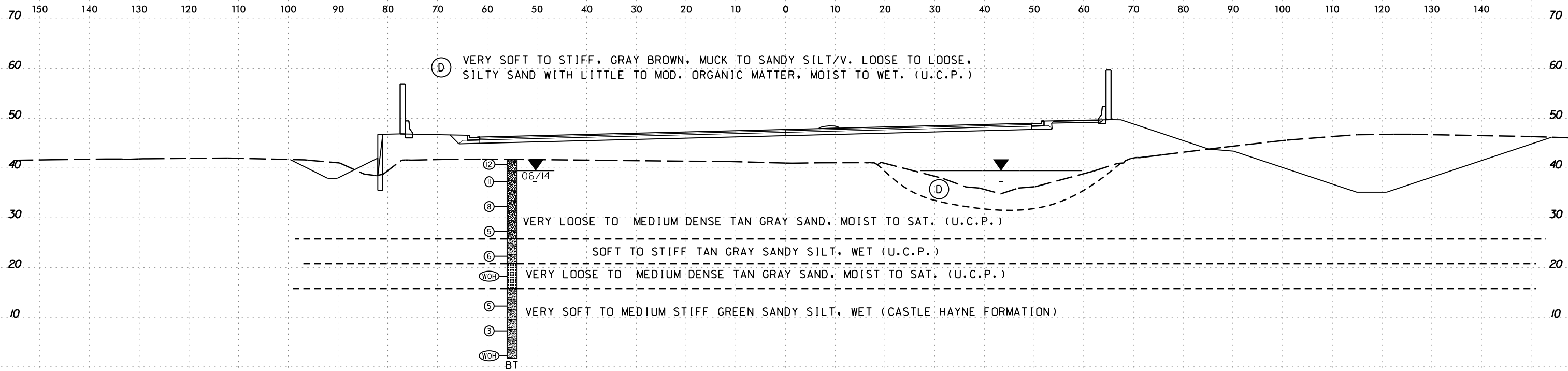

131 + 50.00

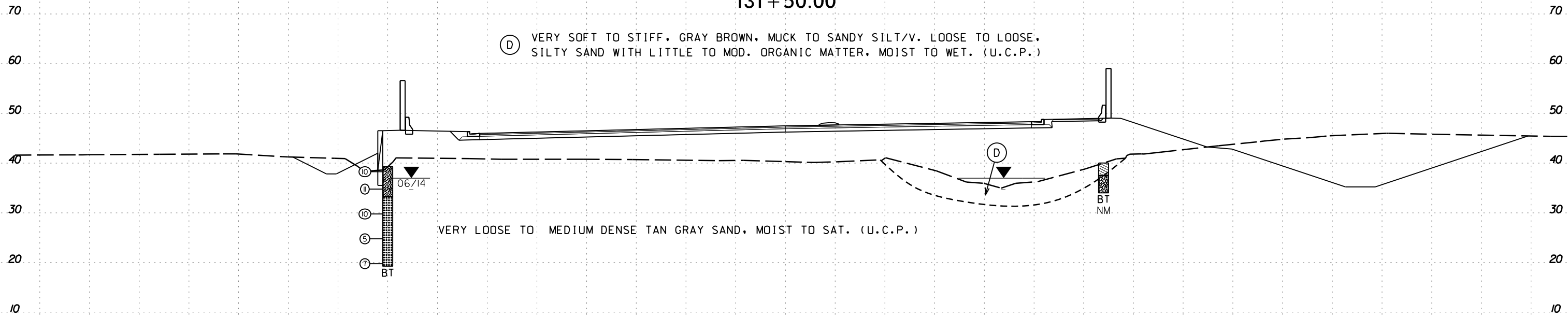

131 + 00.00

-L-

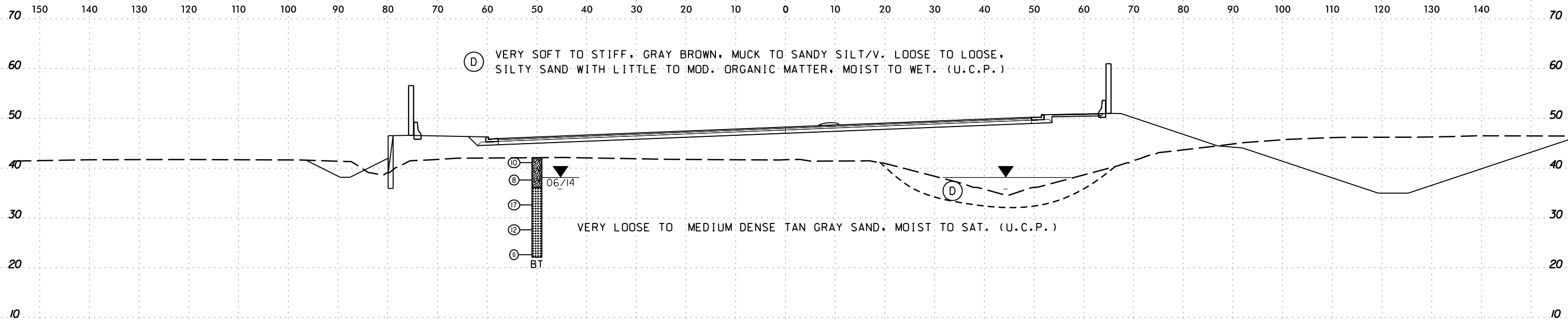

132 + 50.00

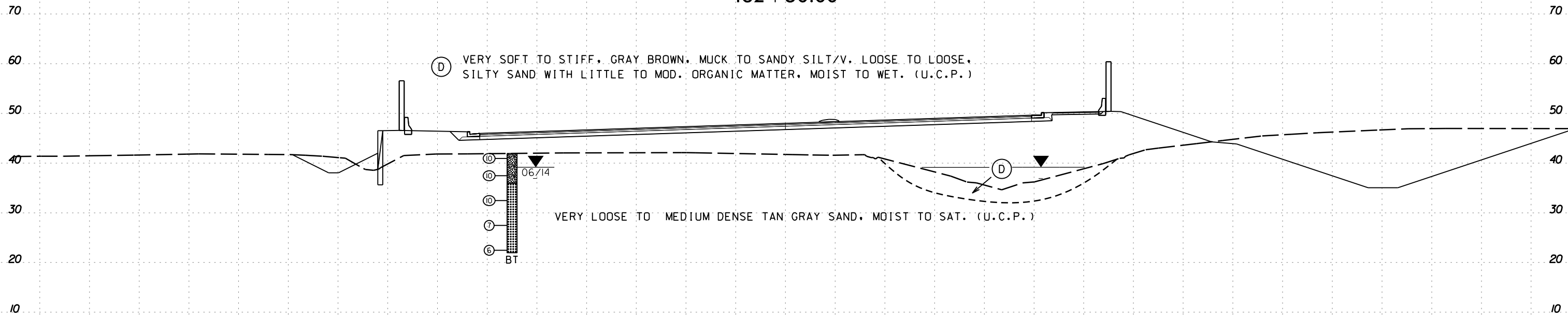

132 + 00.00

-L-

6/23/16
09-NOV-2016 09:41
s:\work\proj\2015\215103\cadd\project\4751\military cutoff report\4751\geo.rdw\dot - copy\cadd\geotech\ssc\XSI-XSR_NEW.L\4751_Geo_xpl.L1_INV.dgn
D:\COPPERSON

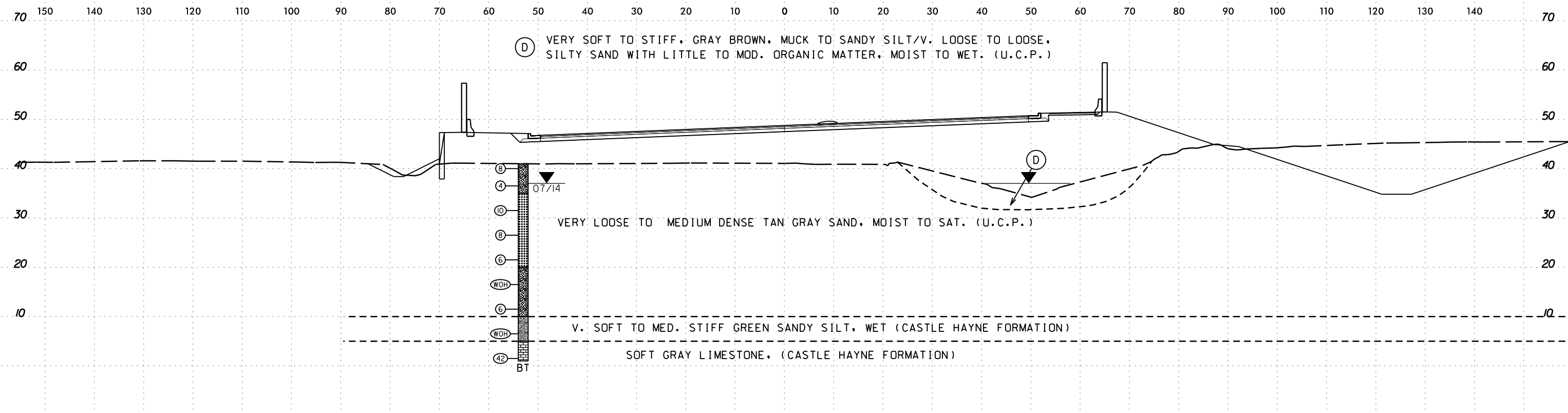

133 + 50.00

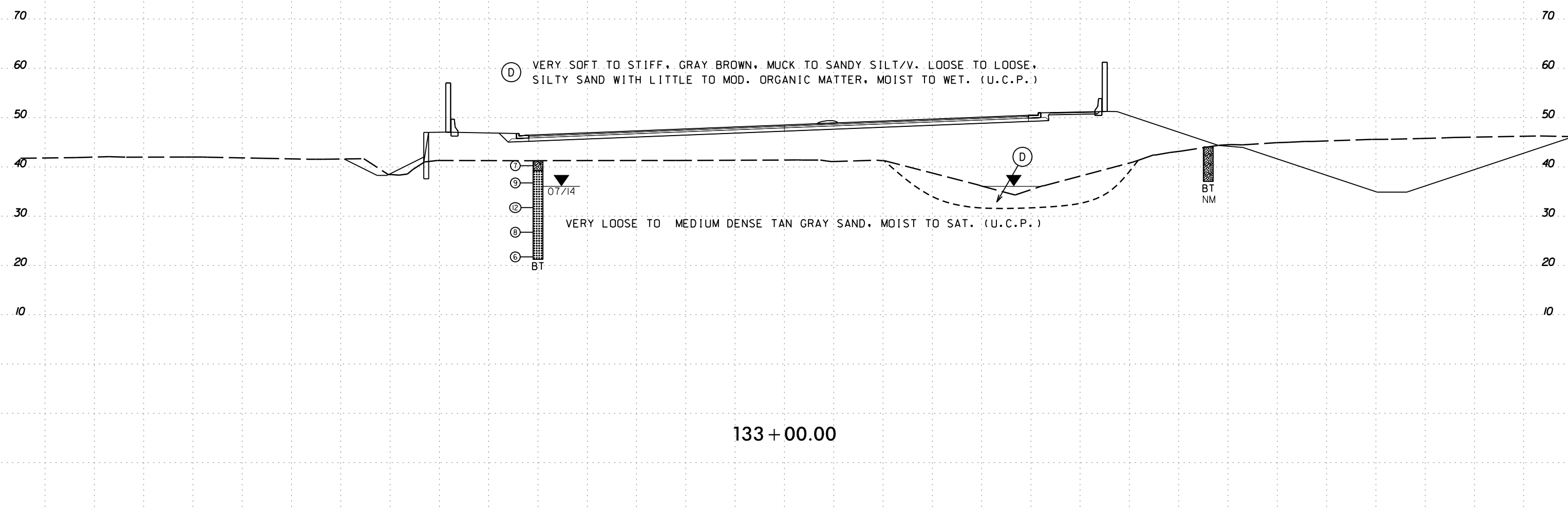

133 + 00.00

-L-

6/23/16
09-NOV-2016 09:41
s:\work\proj\2015\215103\pcdot\4751 - military cutoff report\4751\geo\rdwy\dot - copy\cadd\geotech\ssc\XSI-XSR_NEW_L\4751_Geo_xpl.L1_INV.dgn
DICKERSON

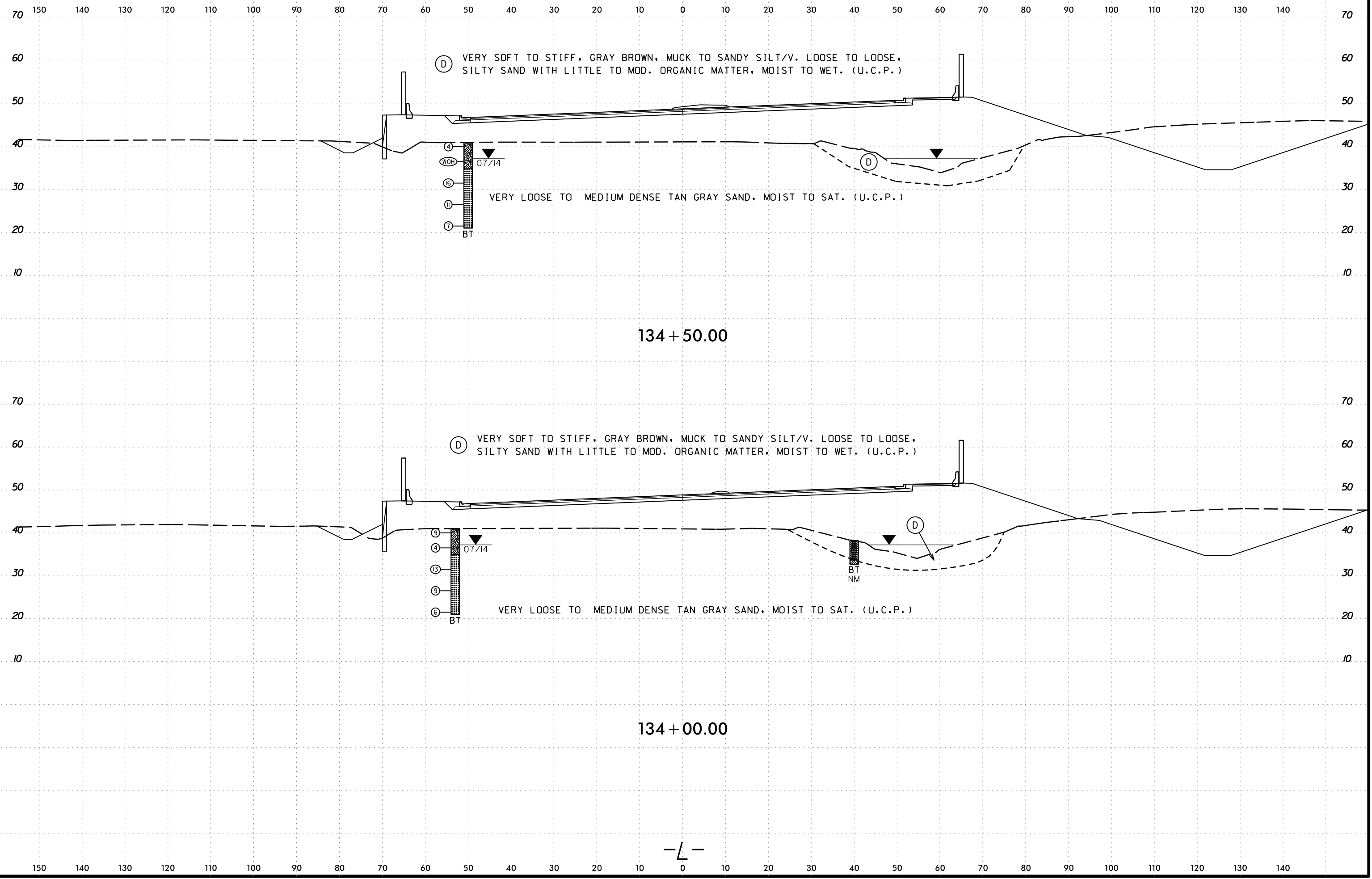

134 + 50.00

134 + 00.00

-L-

08-NOV-2016 09:41
 s:\work\project\2015\215103.ncdot.u4751 - military cutoff report\4751.geo.rdwj.dot - copy\cadd\geotech\ssc\XSI-XSR_NEW.L\U4751_Geo_xpl.L1_INV.dgn
 d:\cpherson

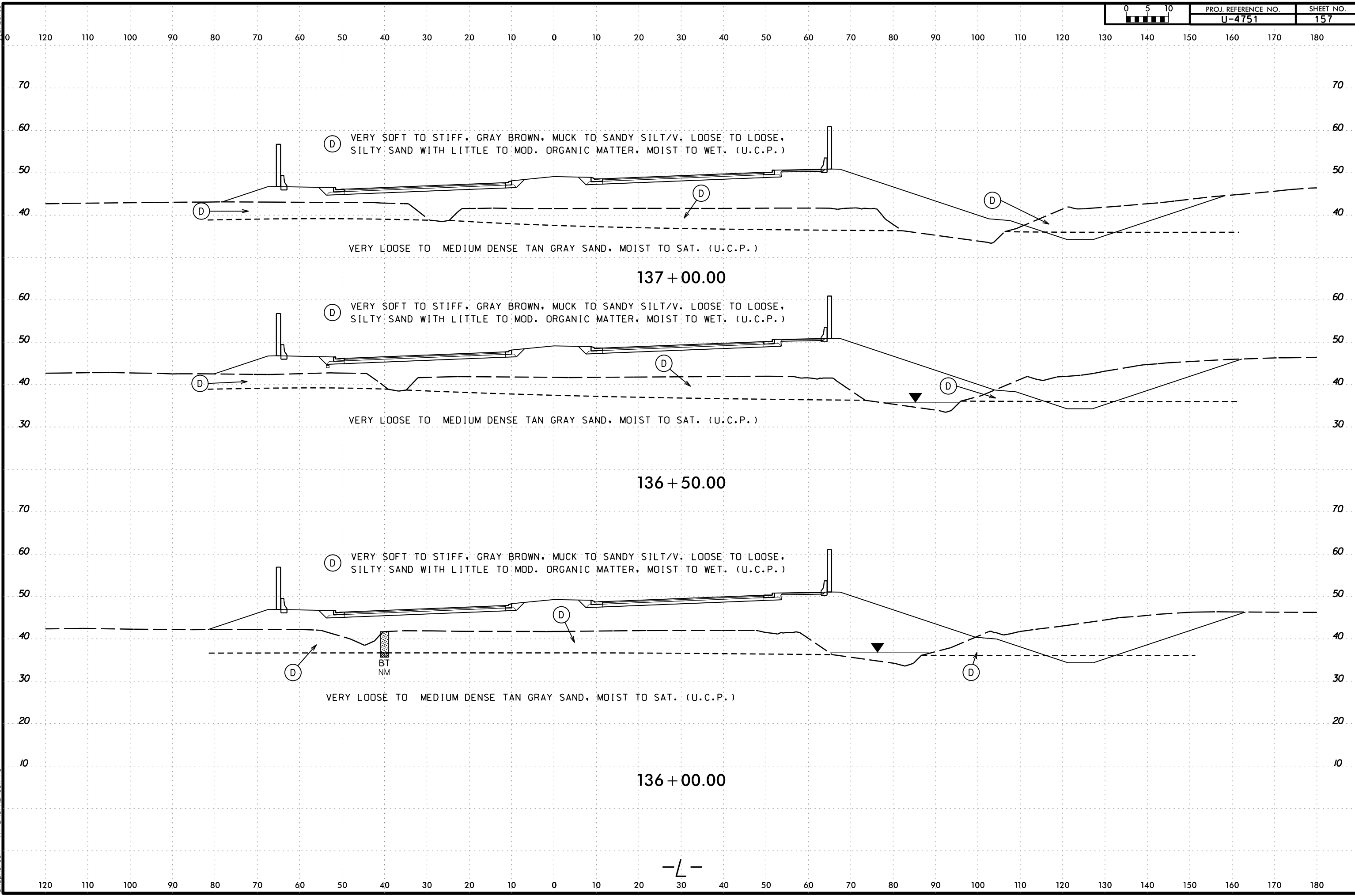

120 110 100 90 80 70 60 50 40 30 20 10 0 10 20 30 40 50 60 70 80 90 100 110 120 130 140 150 160 170 180

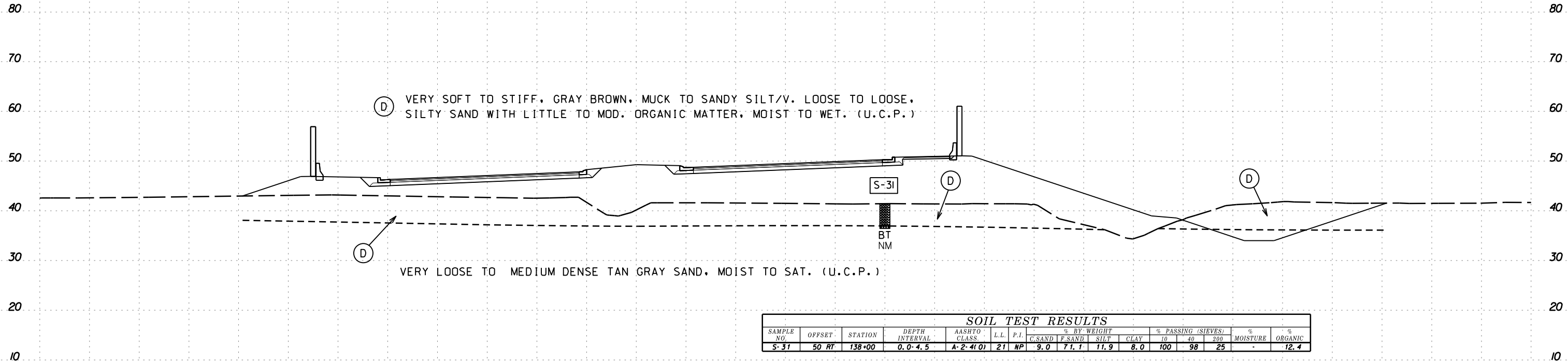

SOIL TEST RESULTS															
SAMPLE NO.	OFFSET	STATION	DEPTH INTERVAL	AASHTO CLASS.	L.L.	P.I.	% BY WEIGHT				% PASSING (SIEVES)			% MOISTURE	% ORGANIC
							C. SAND	F. SAND	SILT	CLAY	10	40	200		
S-31	50 RT	138+00	0.0-4.5	A-2-4(0)	21	NP	9.0	71.1	11.9	8.0	100	98	25	-	12.4

138 + 00.00

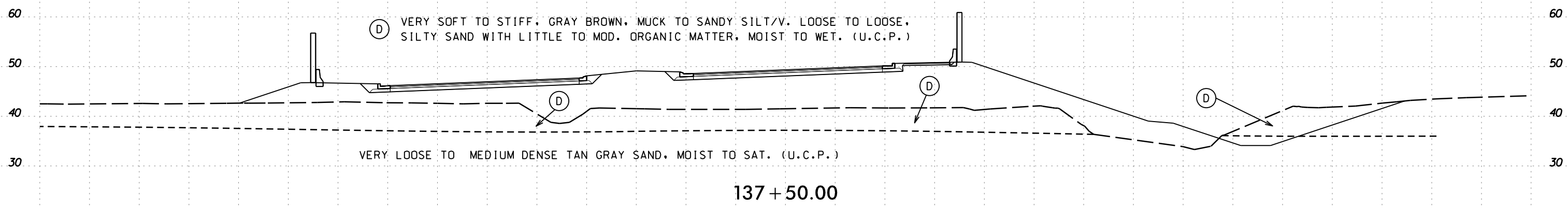

137 + 50.00

-L-

120 110 100 90 80 70 60 50 40 30 20 10 0 10 20 30 40 50 60 70 80 90 100 110 120 130 140 150 160 170 180

09-NOV-2016 09:41
 s:\work\project\2015\215103\pc\military cutoff report\4751\geo.rdwj.dot - copy\cadd\geotech\ssc\XSI-XSR_NEW_L\U4751_Geo_xpl.L1_INV.dgn
 D:\CIPHERSON-PC

6/23/16
08-NOV-2016 09:41
s:\work\proj\2015\215103\pcdot\4751 - military cutoff report\4751-geo.rdwj.dot - copy\cadd\geotech\ssc\XSI-XSR_NEW_L\4751_Geo_xp1.L1_INV.dgn
DICKERSON

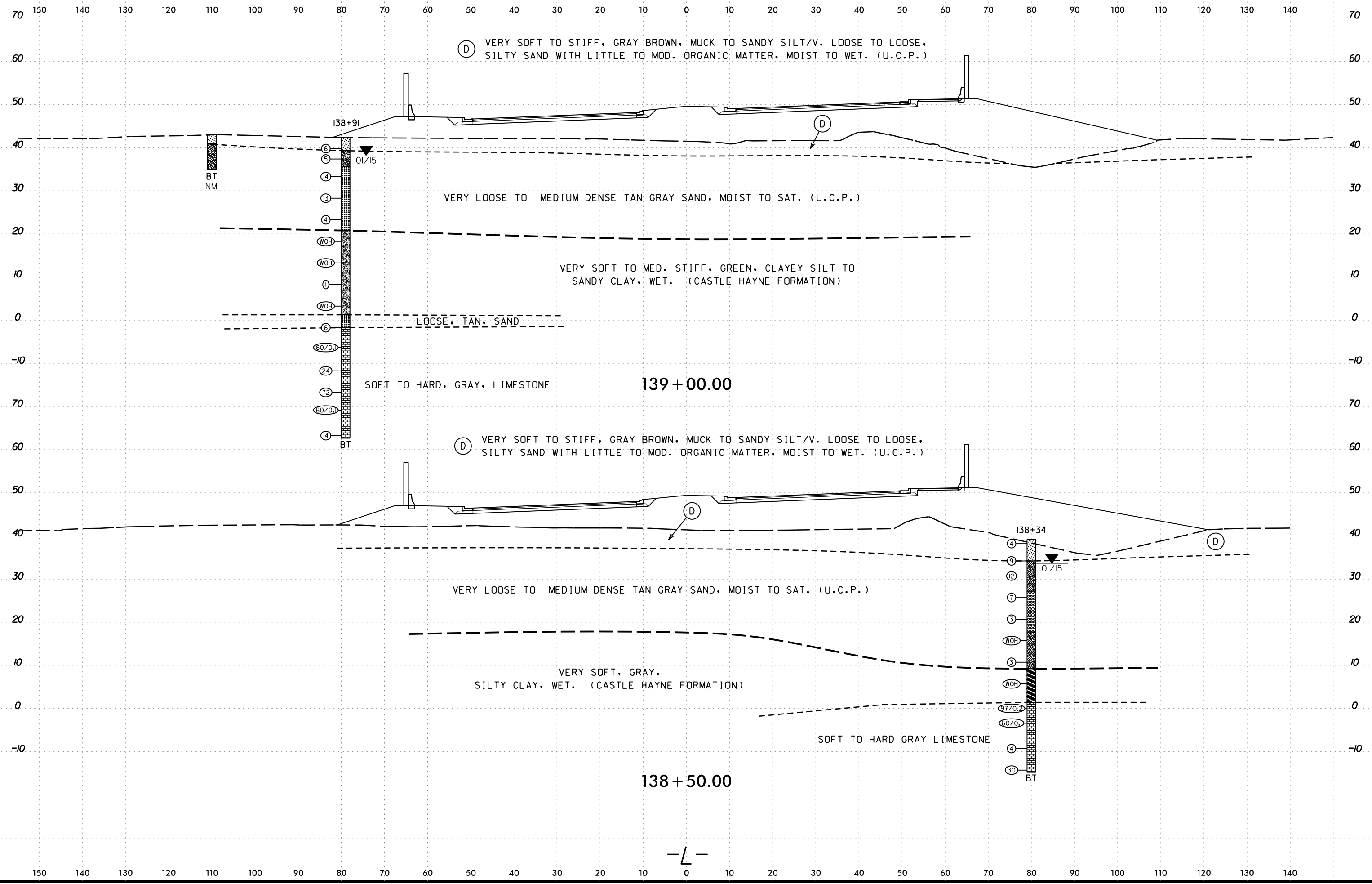

08-NOV-2016 09:41
s:\work\project\2015\215103\pcdot\4751 - military cutoff report\4751\geo.rdw\dot - copy\cadd\geotech\ssc\XSI-XSR_NEW.L\4751_Geo_xp1.L1_INV.dgn
D:\C\PERSON\PC

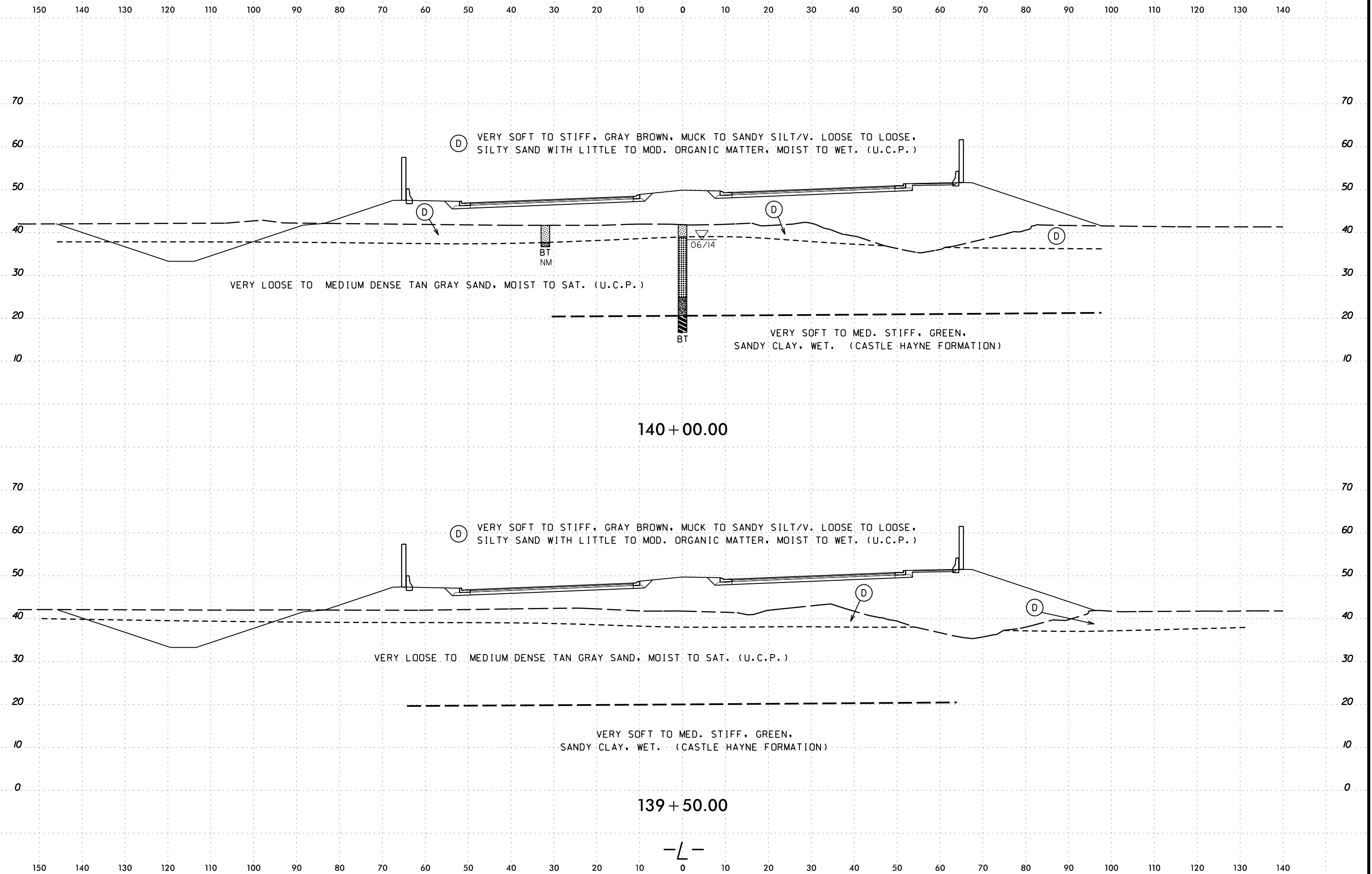

140+00.00

139+50.00

-L-

6/23/16
09-NOV-2016 09:41
s:\work\proj\2015\215103\pcdot\4751 - military cutoff report\4751\geo.rdw\dot - copy\cadd\geotech\ssc\XSI-XSR_NEW_L\4751_Geo_xpl.L1_INV.dgn
DICKERSON

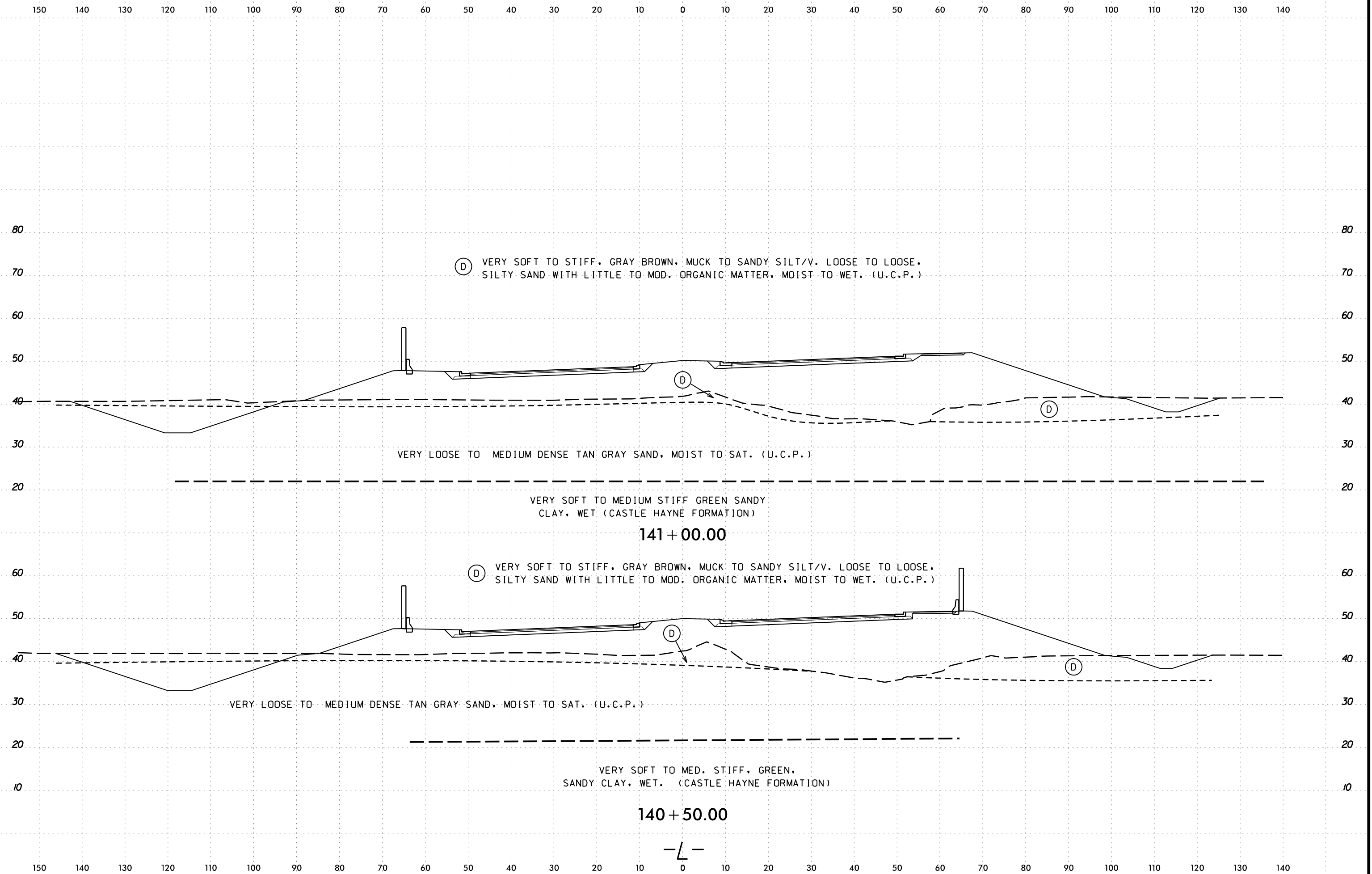

09-NOV-2016 09:41
s:\work\project\2015\215103_pcdot.u4751 - military cutoff report\4751-geo.rdwj.dot - copy\cadd\geotech\ssc\XSI-XSR_NEW.L\4751_Geo_xp1.L1_INV.dgn
D:\C\PERSON-FC

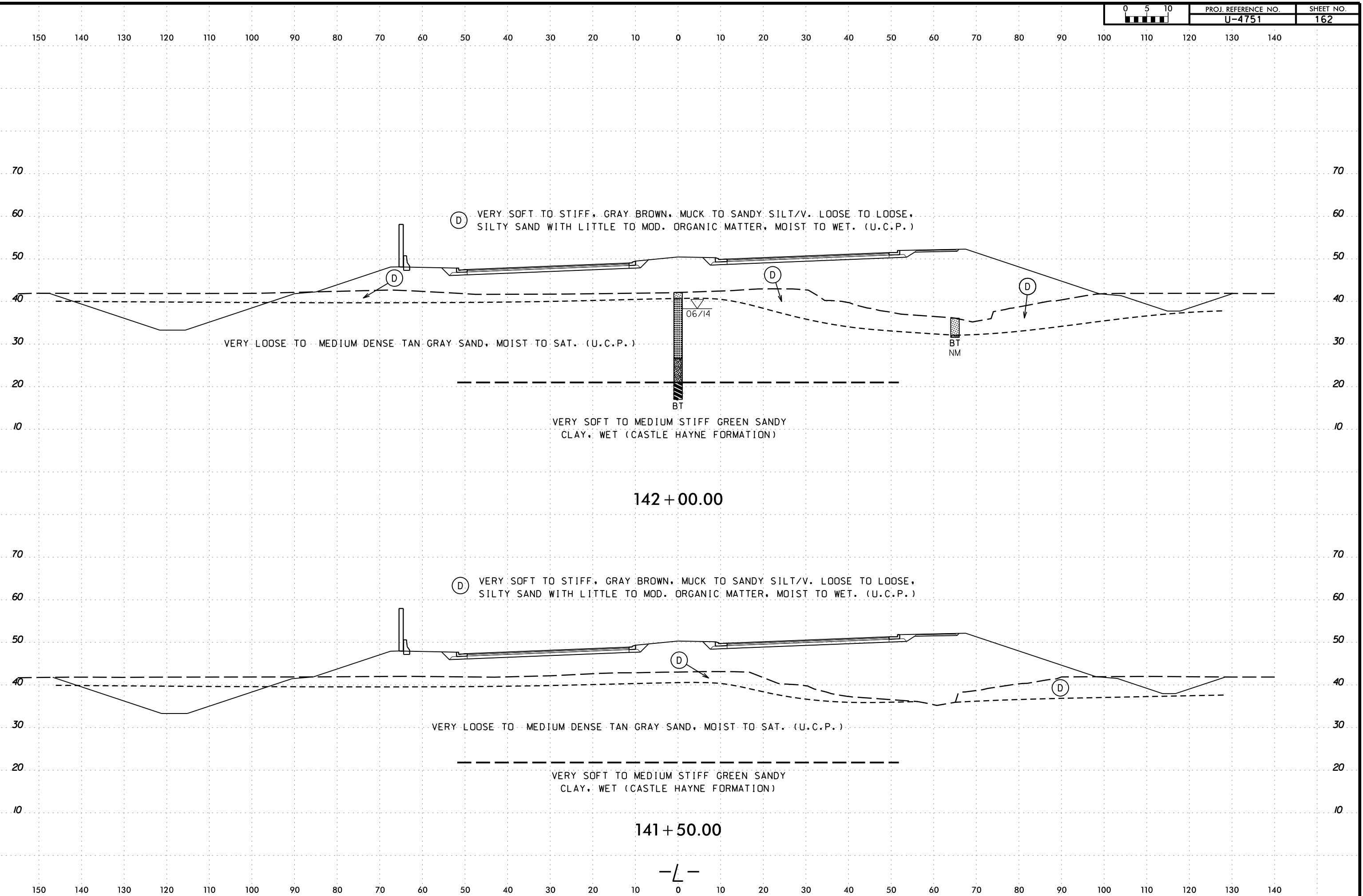

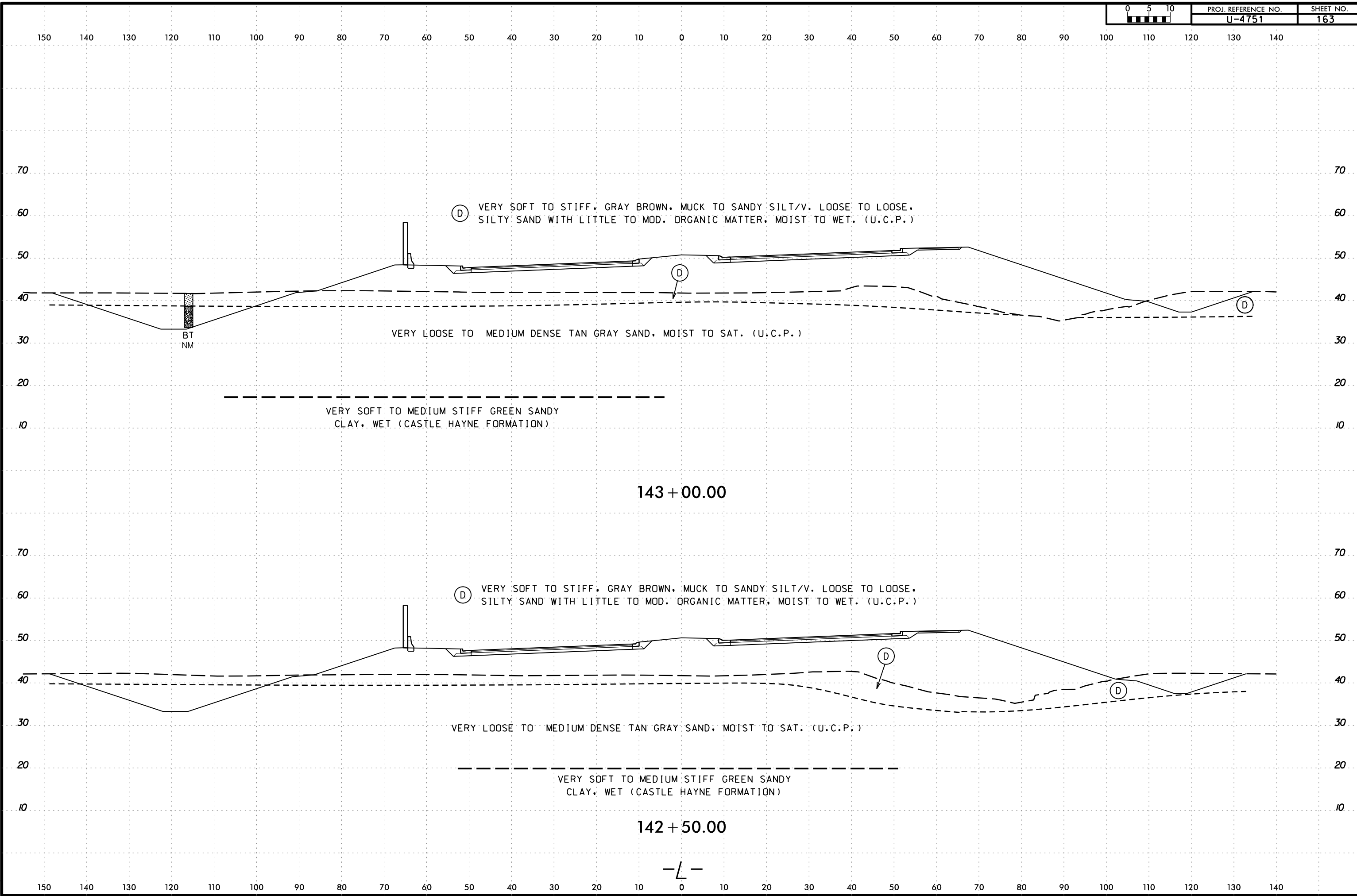

09-NOV-2016 09:41
 s:\work\project\2015\215103.ncdot.u4751 - military cutoff report\4751.geo.rdwj.dot - copy\cadd\geotech\ssc\XSI-XSR_NEW.L\4751_Geo.xpl.L1.INV.dgn
 dmcherson

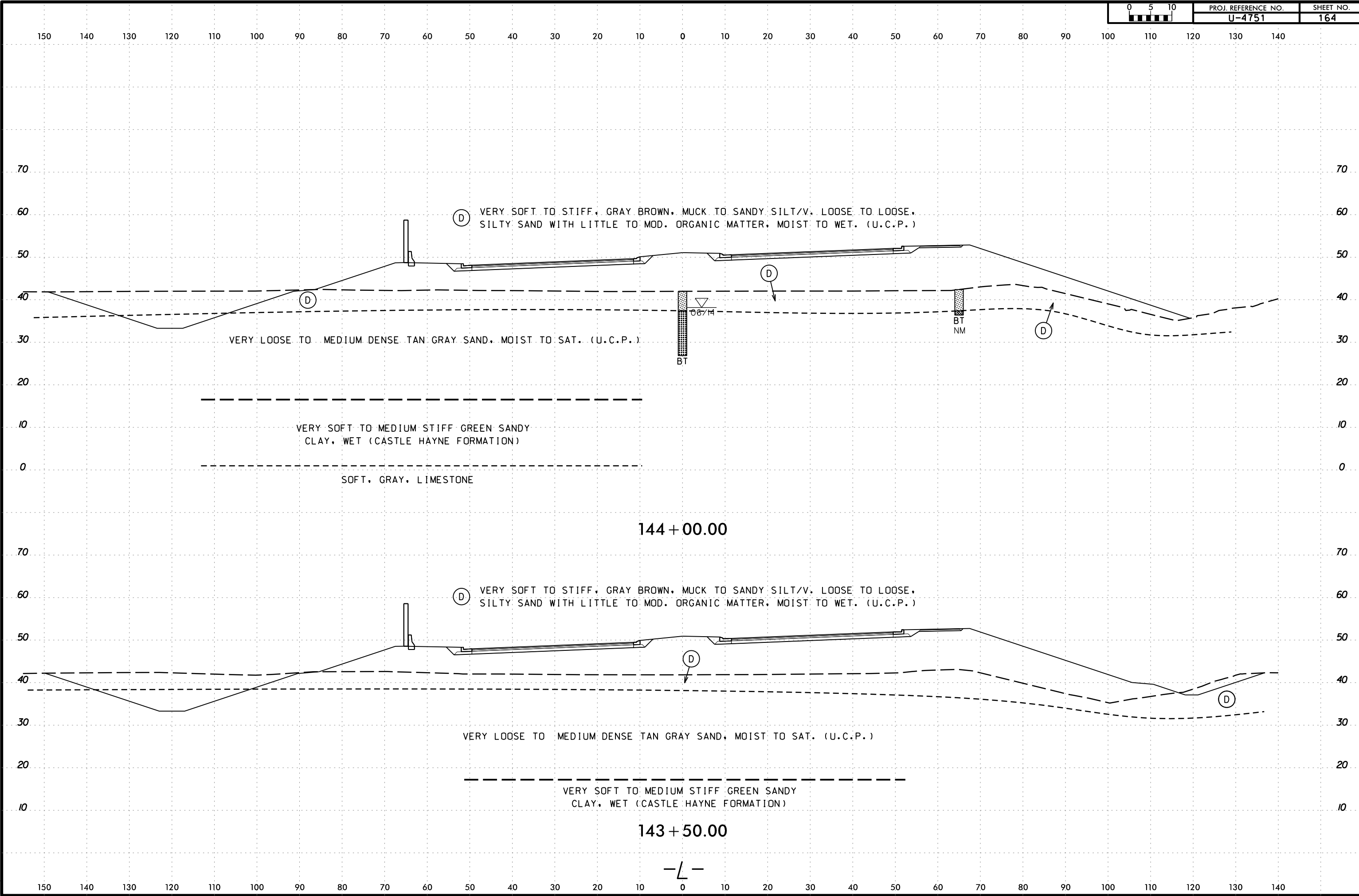

09-NOV-2016 09:42
 s:\work\proj\2015\215103\cadd\dot\4751\military cutoff report\4751\geo.rdwj.dot - copy\cadd\geotech\ssc\XSI-XSR_NEW.L\4751_Geo.xpl.L1.INV.dgn
 d:\mcherson

-L-

150 140 130 120 110 100 90 80 70 60 50 40 30 20 10 0 10 20 30 40 50 60 70 80 90 100 110 120 130 140

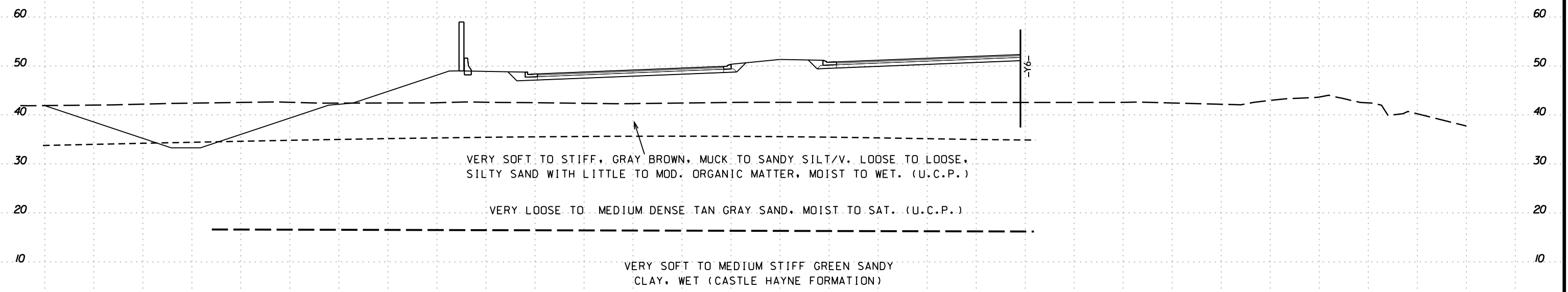

145 + 00.00

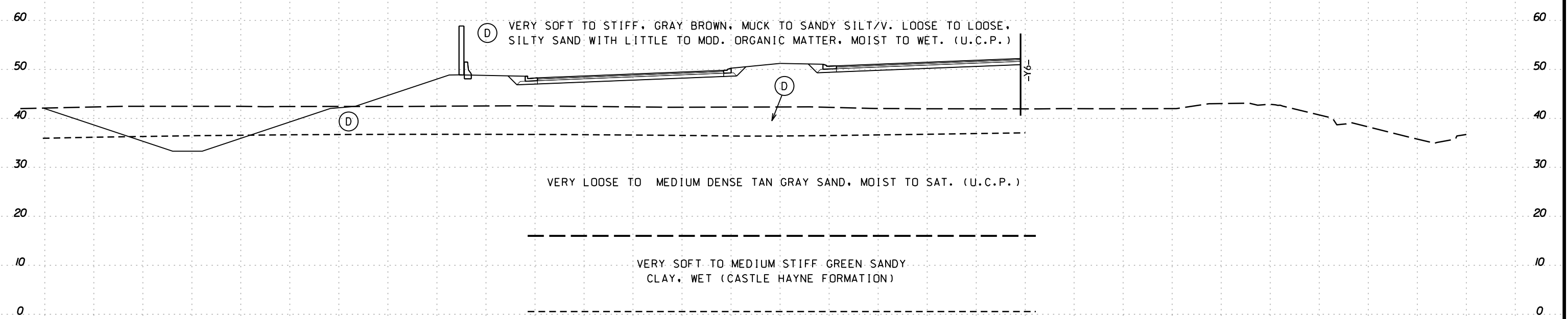

144 + 50.00

-L-

150 140 130 120 110 100 90 80 70 60 50 40 30 20 10 0 10 20 30 40 50 60 70 80 90 100 110 120 130 140

09-NOV-2016 09:42
 s:\work\proj\2015\215103\pcdot\4751 - military cutoff report\4751\geo\rdwy.dot - copy\cadd\geotech\ssc\XSI-XSR_NEW_L\4751_Geo_xpl.L1_INV.dgn
 d:\mcherson

08-NOV-2016 09:42
s:\work\proj\2015\215103\pcdot\4751 - military cutoff report\4751\geo\rdwy.dot - copy\cadd\geotech\ssc\XSI-XSR_NEW.L\4751_Geo_xp1.L1_INV.dgn
D:\C\PERSON-FC

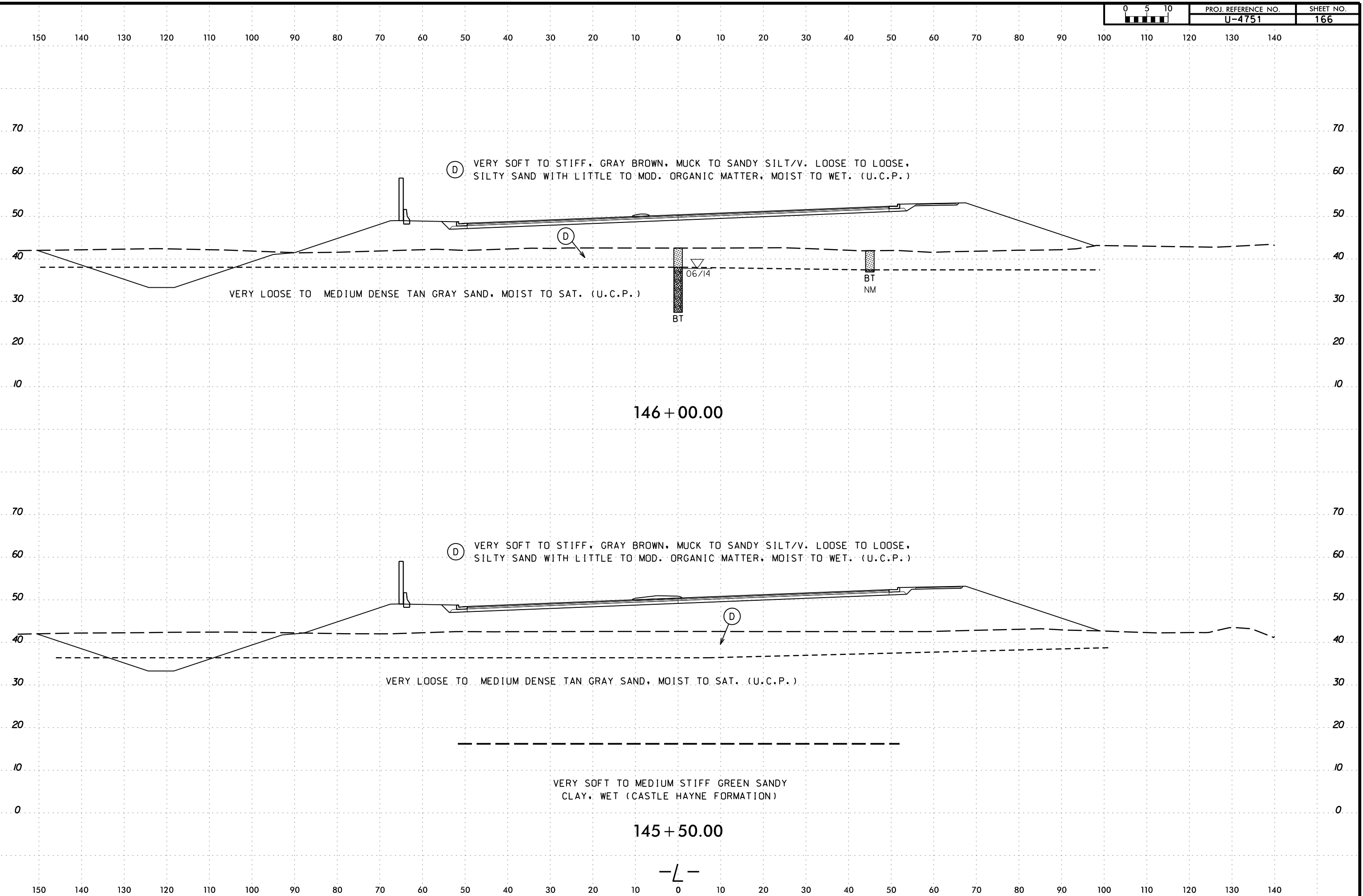

146 + 00.00

145 + 50.00

-L-

6/23/16
09-NOV-2016 09:42
s:\work\proj\2015\215103\pcdot\4751 - military cutoff report\4751-geo.rdw\dot - copy\cadd\geotech\ssc\XSI-XSR_NEW.L\4751_Geo_xpl.L1_INV.dgn
D:\CIPHERSON-PC

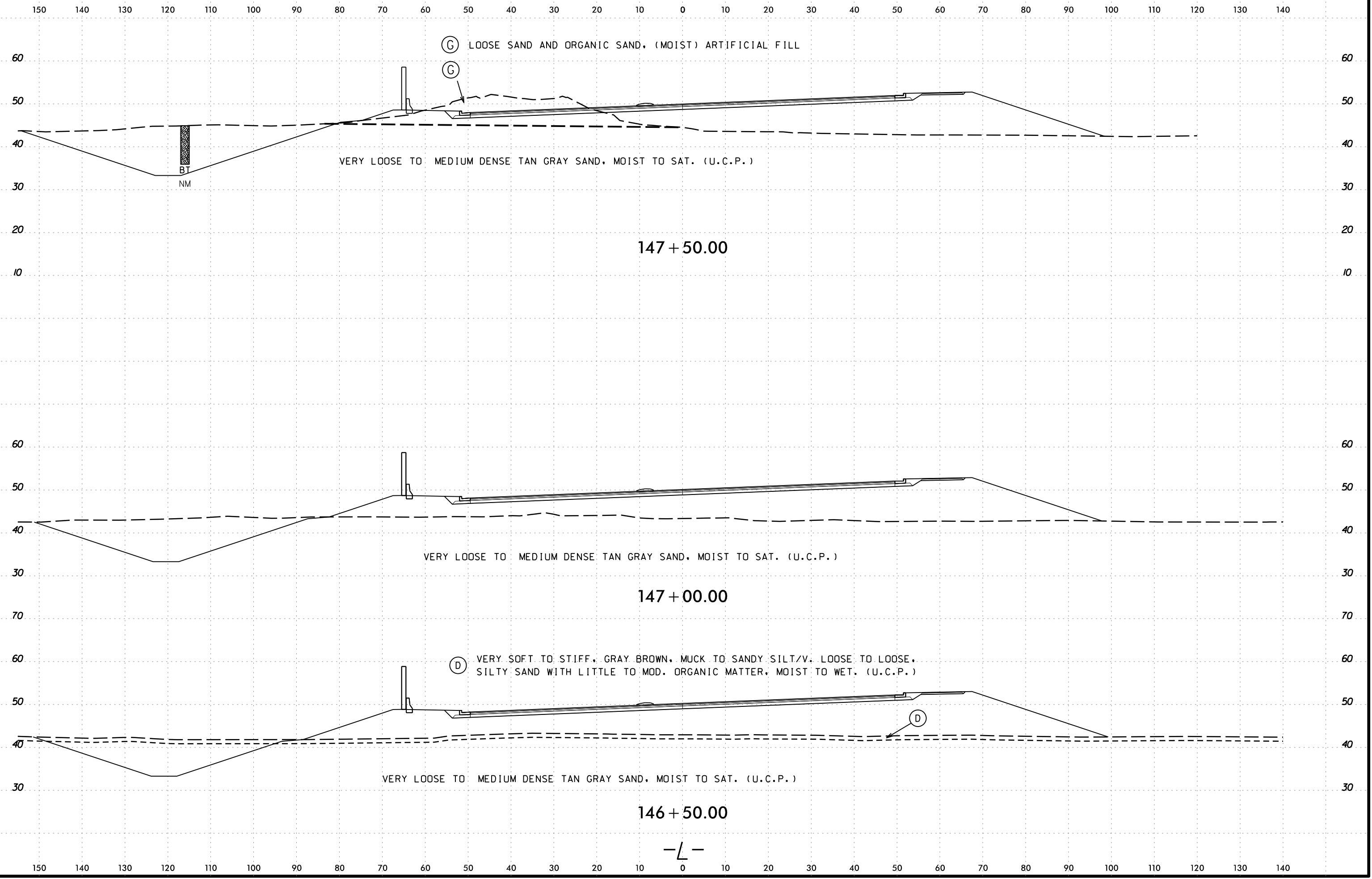

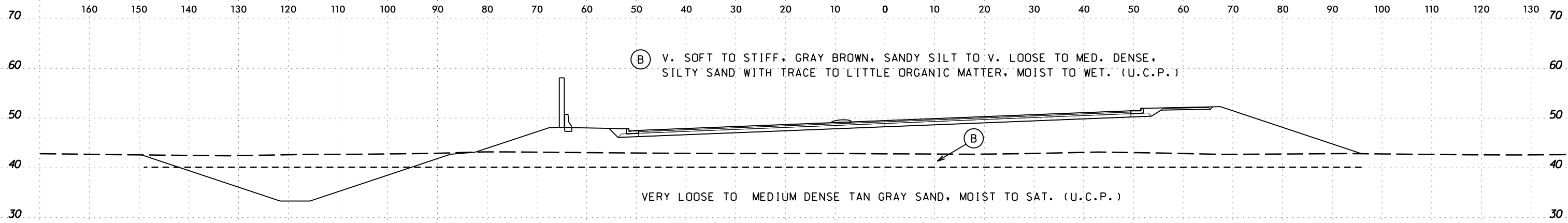

149 + 00.00

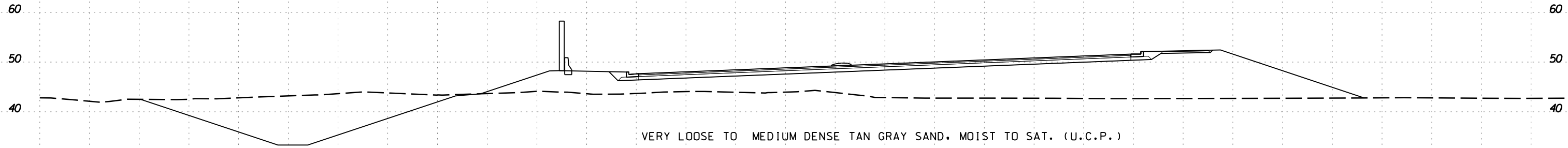

148 + 50.00

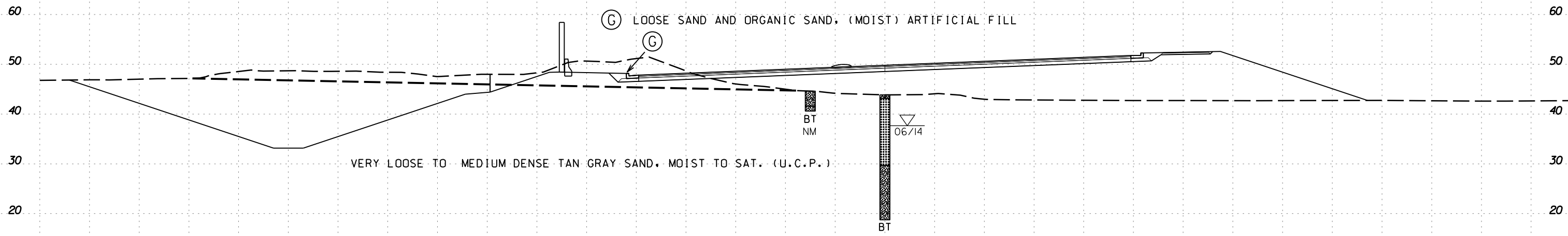

148 + 00.00

-L-

09-NOV-2016 09:42 s:\work\proj\2015\215103\pcdot\4751 - military cutoff report\4751\geo.rdwj.dot - copy\cadd\geotech\ssc\XSI-XSR_NEW_L\4751_Geo_xpl.L1_INV.dgn

150 140 130 120 110 100 90 80 70 60 50 40 30 20 10 0 10 20 30 40 50 60 70 80 90 100 110 120 130 140

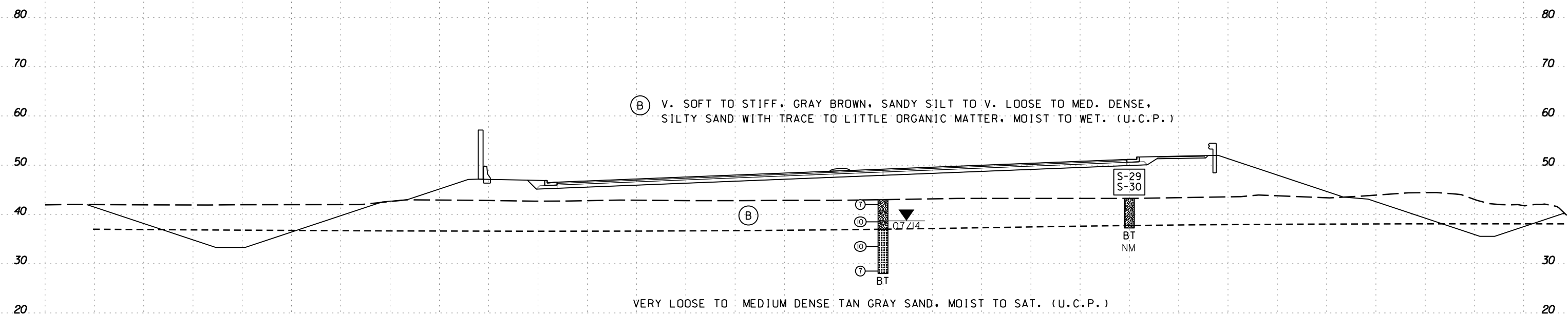

150 + 00.00

SOIL TEST RESULTS															
SAMPLE NO.	OFFSET	STATION	DEPTH INTERVAL	AASHTO CLASS.	L.L.	P.I.	% BY WEIGHT				% PASSING (SIEVES)			% MOISTURE	% ORGANIC
							C SAND	F SAND	SILT	CLAY	10	40	200		
S-29	50 RT	150+00	0.0-1.0	A-3(0)	12	NP	38.0	53.5	4.5	4.0	100	95	10	-	2.5
S-30	50 RT	150+00	1.0-5.5	A-2-4(0)	16	NP	35.0	55.7	5.3	4.0	100	95	11	-	1.7

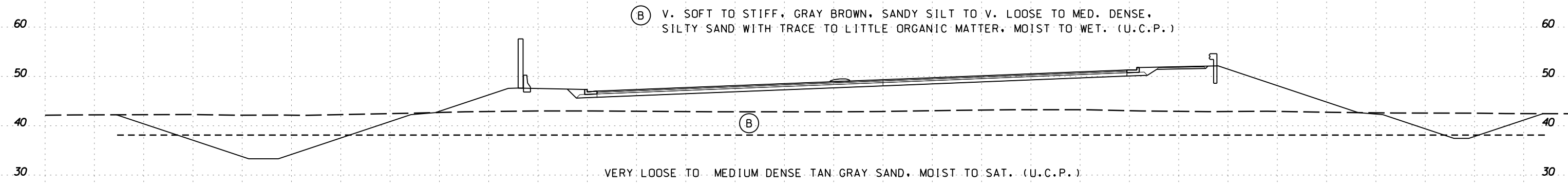

149 + 50.00

-L-

170 160 150 140 130 120 110 100 90 80 70 60 50 40 30 20 10 0 10 20 30 40 50 60 70 80 90 100 110 120 130

09-NOV-2016 09:42
 s:\work\proj\2015\215103\pcdot\4751 - military cutoff report\4751.geo.rdw - copy\cadd\geotech\XSI-XSR_NEW_L\4751_Geo.xpl.L1_INV.dgn
 d:\mcherson

6/23/16
 09-NOV-2016 09:42
 s:\work\proj\2015\215103\pcdot\4751 - military cutoff report\4751\geo\rdwy.dot - copy\cadd\geotech\ssc\XSI-XSR_NEW_L\4751_Geo_xp1.L1_INV.dgn
 d:\cpherson

150 140 130 120 110 100 90 80 70 60 50 40 30 20 10 0 10 20 30 40 50 60 70 80 90 100 110 120 130 140

SOIL TEST RESULTS													
SAMPLE NO.	OFFSET	STATION	DEPTH INTERVAL	AASHTO CLASS	L.L.	P.I.	C.SAND	F.SAND	SILT	CLAY	% PASSING (SIEVES)	% MOISTURE	% ORGANIC
5-28	65 LT	152+00	4.5-5.0	A-3(0)	15	NP	39.8	53.5	6.7	0.0	100	92	8

- (B) V. SOFT TO STIFF, GRAY BROWN, SANDY SILT TO V. LOOSE TO MED. DENSE, SILTY SAND WITH TRACE TO LITTLE ORGANIC MATTER, MOIST TO WET. (U.C.P.)
- (D) VERY SOFT TO STIFF, GRAY BROWN, MUCK TO SANDY SILT/V. LOOSE TO LOOSE, SILTY SAND WITH LITTLE TO MOD. ORGANIC MATTER, MOIST TO WET. (U.C.P.)

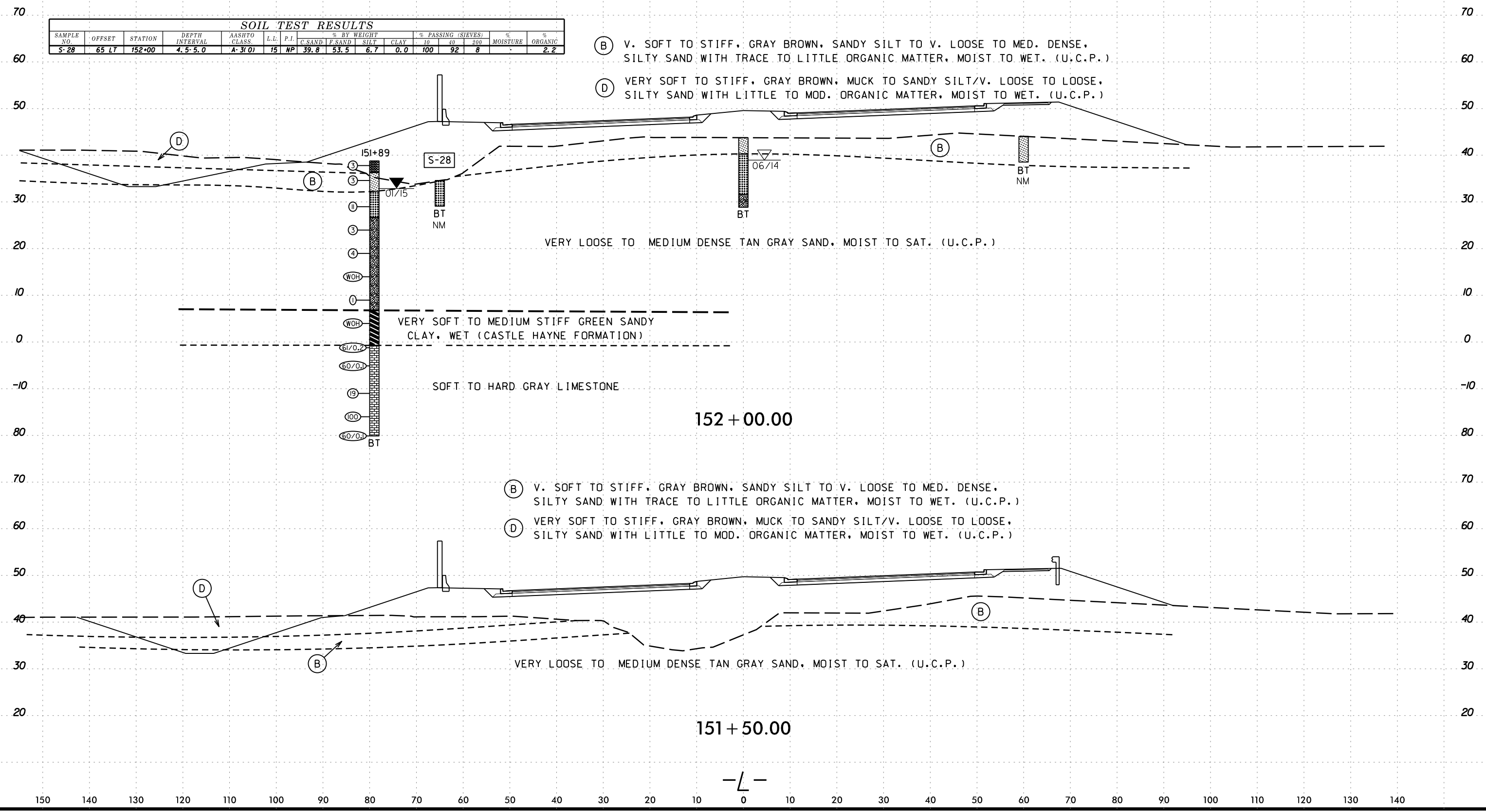

152 + 00.00

151 + 50.00

-L-

6/23/16
09-NOV-2016 09:42
s:\work\proj\2015\215103\pcdot\4751 - military cutoff report\4751\geo\rdwy.dot - copy\cadd\geotech\ssc\XSI-XSR_NEW.L\4751_Geo_xp1.L1_INV.dgn
DICKERSON

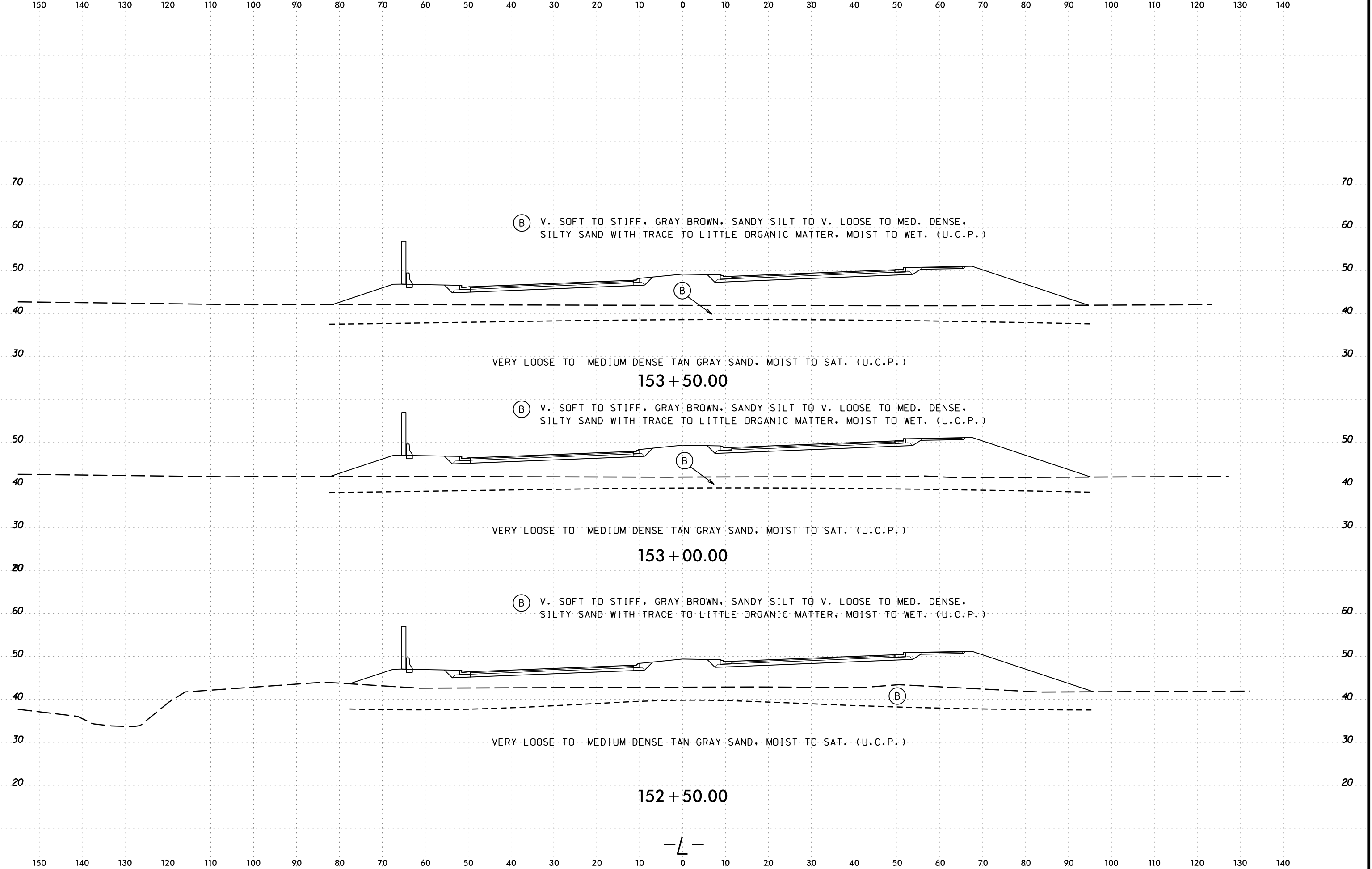

08-NOV-2016 09:42
 s:\work\proj\2015\215103\pcdot\4751 - military cutoff report\4751-geo.rdw\dot - copy\cadd\geotech\ssc\XSI-XSR_NEW.L\4751_Geo_xpl.L1_INV.dgn
 d:\mcherson

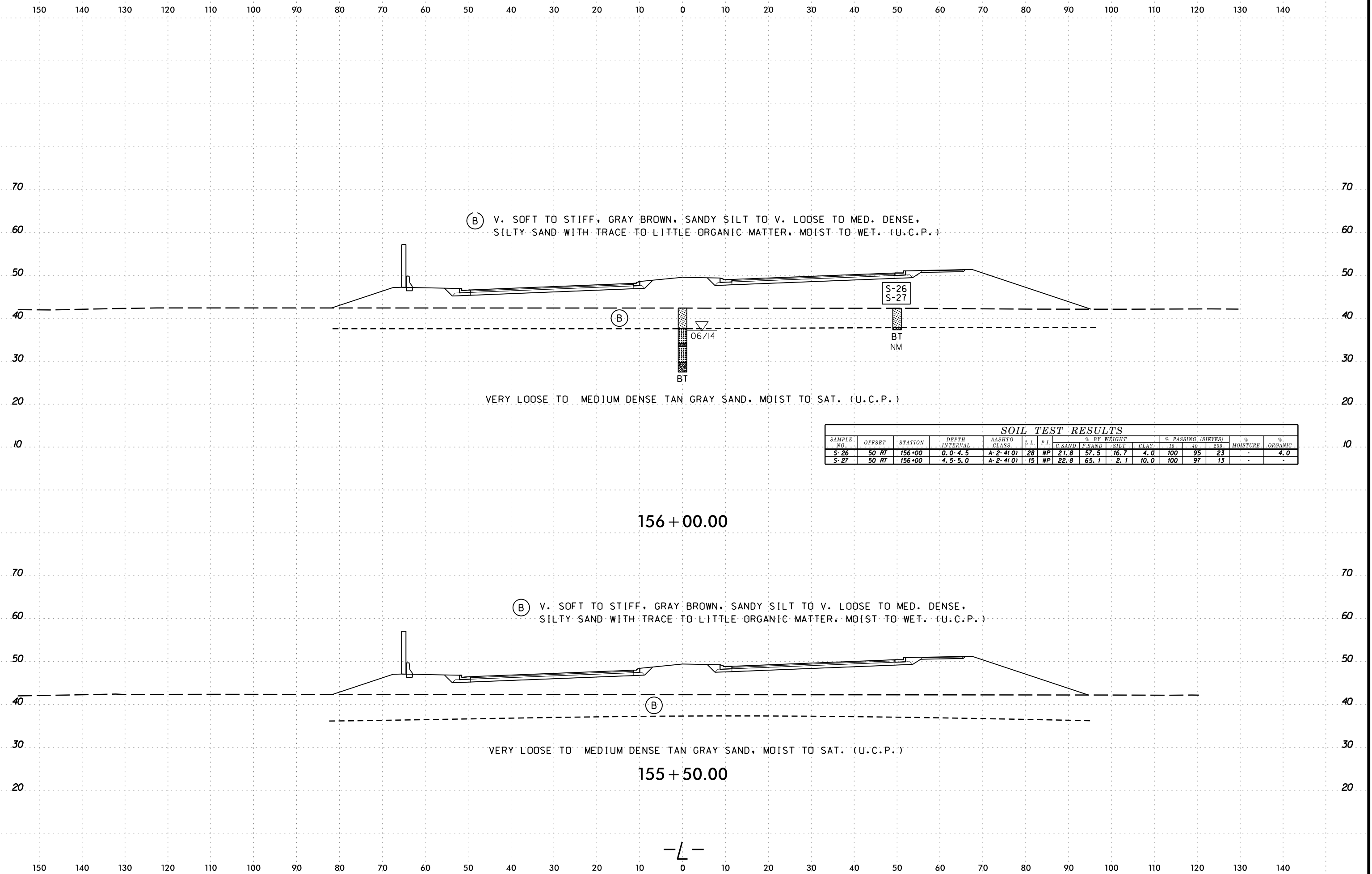

SAMPLE NO.	OFFSET	STATION	DEPTH INTERVAL	AASHTO CLASS.	L.L.	P.I.	% BY WEIGHT				% PASSING (SIEVES)			% MOISTURE	% ORGANIC
							C. SAND	F. SAND	SILT	CLAY	- 10 -	- 40 -	- 200 -		
S-26	50 RT	156+00	0.0-4.5	A-2-4(0)	28	NP	21.8	57.5	16.7	4.0	100	95	23	-	4.0
S-27	50 RT	156+00	4.5-5.0	A-2-4(0)	15	NP	22.8	65.1	2.1	10.0	100	97	13	-	-

-L-

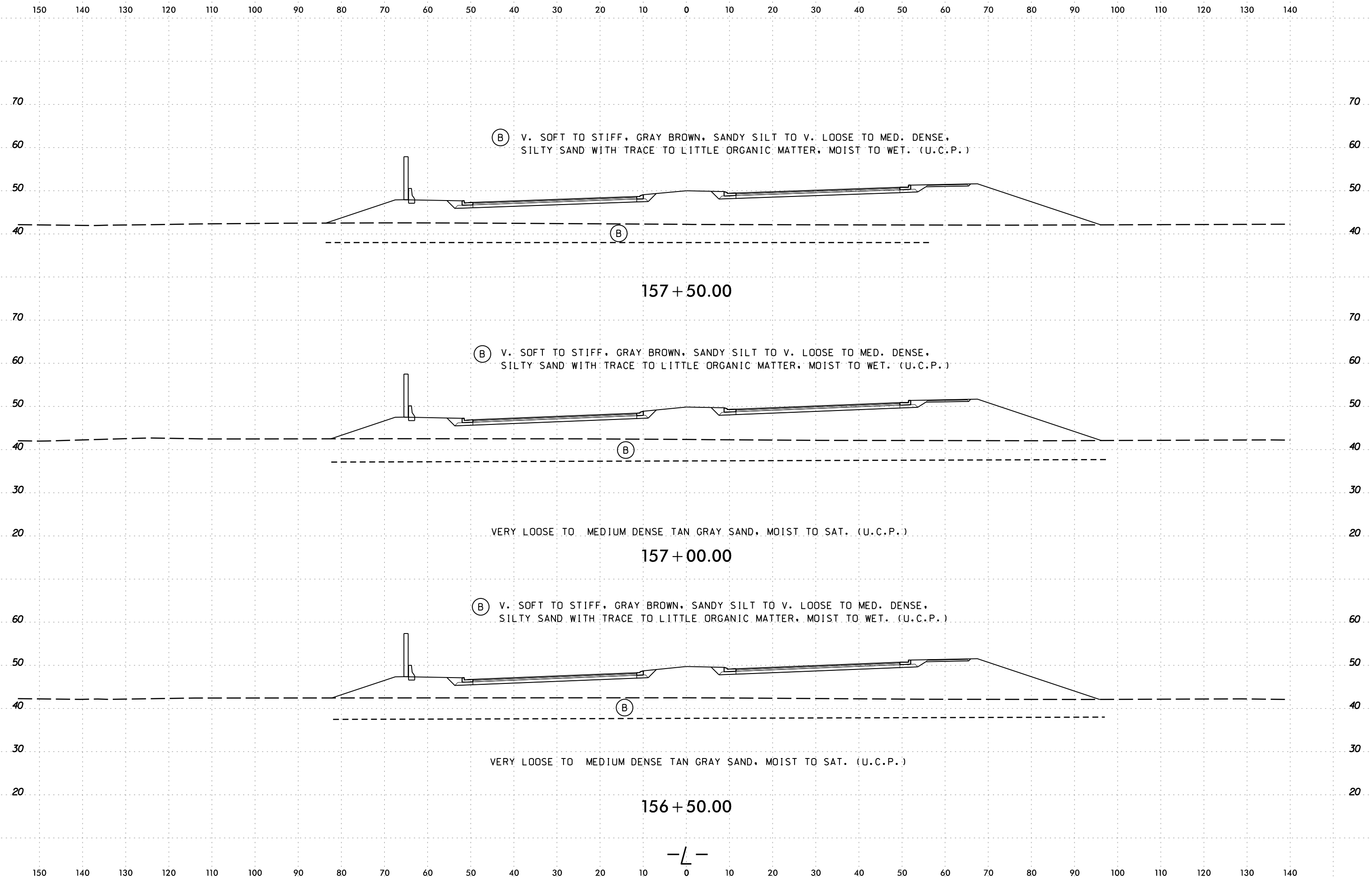

08-NOV-2016 09:42
 s:\work\p\project\2015\215103\p\dot\4751 - military cutoff report\4751\geo\rdwy\dot - copy\cadd\geotech\ssc\XSI-XSR_NEW_L\4751_Geo_xp1.L1_INV.dgn
 at
 DMCHESTERSON

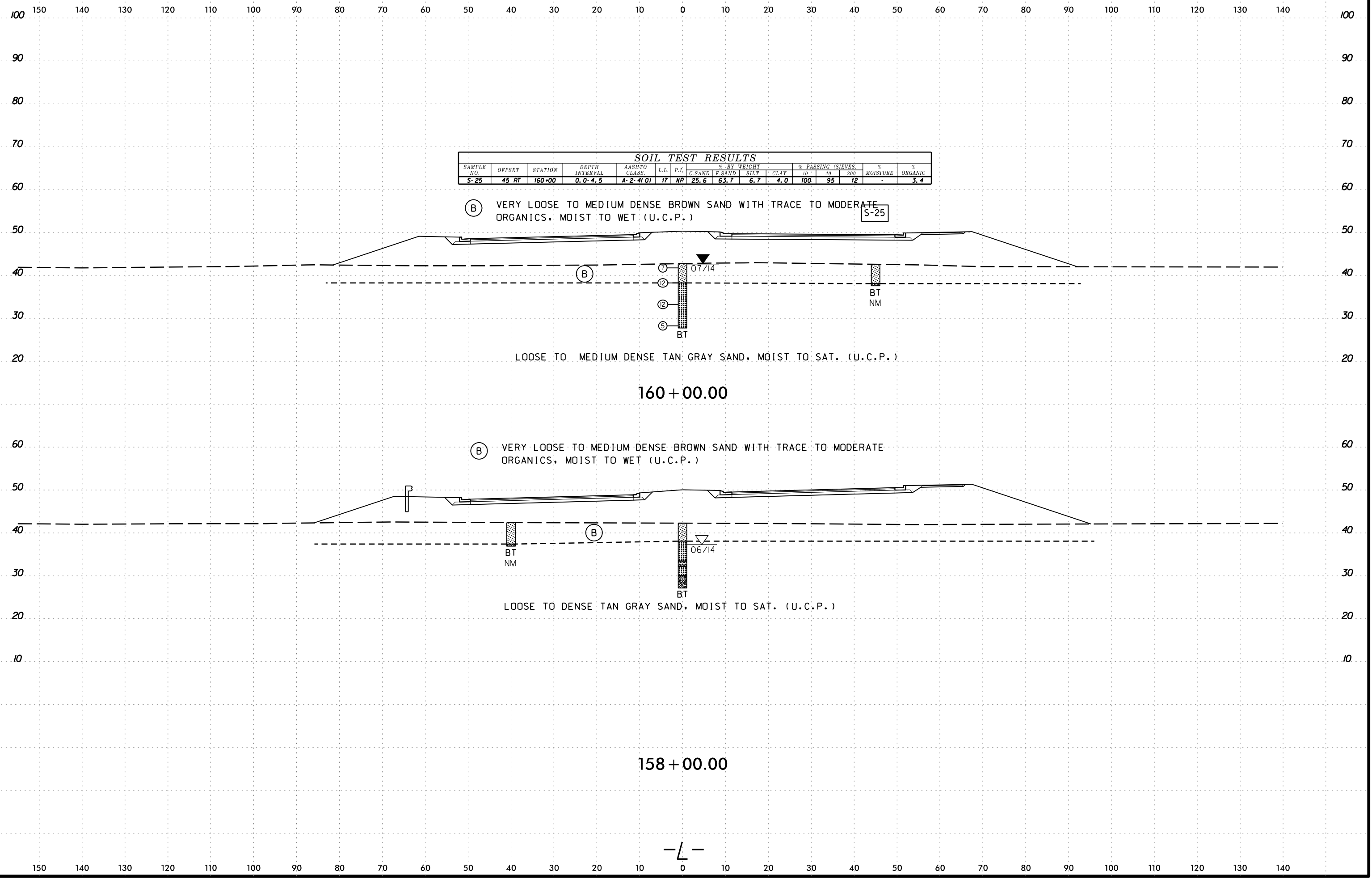

6/23/16
09-NOV-2016 09:42
s:\work\proj\2015\215103\cadd\dot\4751 - military cutoff report\4751-geo.rdw\dot - copy\cadd\geotech\ssc\XSI-XSR_NEW_L\4751_Geo_xpl.L1_INV.dgn
DICKERSON

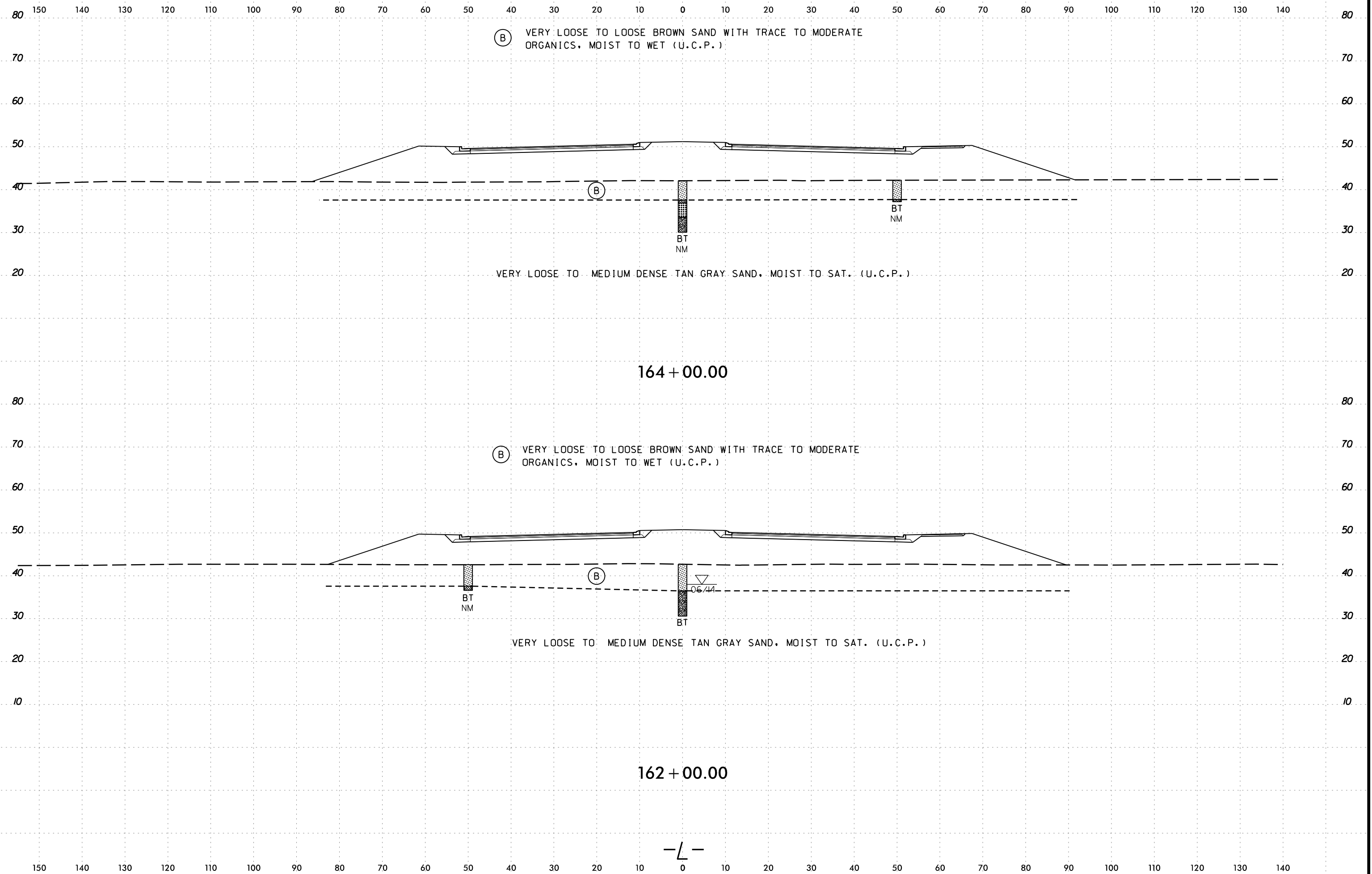

6/23/16
08-NOV-2016 09:42
s:\work\proj\2015\215103\pcdot\4751 - military cutoff report\4751-geo.rdwj.dot - copy\cadd\geotech\ssc\XSI-XSR_NEW.L\4751_Geo_xpl.L1_INV.dgn
DICKERSON

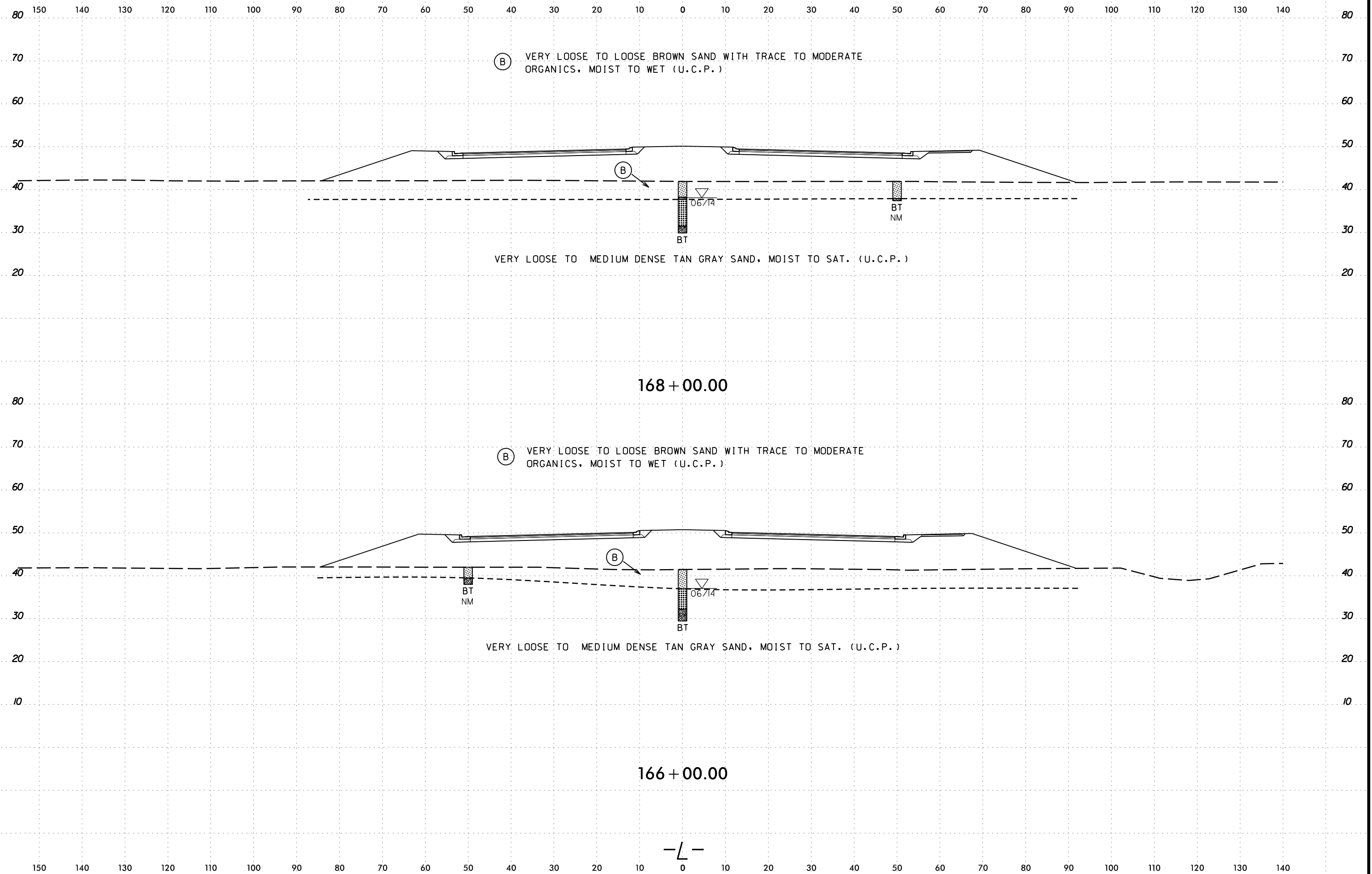

6/23/16
08-NOV-2016 09:42
s:\work\proj\2015\215103\cadd\dot\military cutoff report\4751\geo\rdwy.dot - copy\cadd\geotech\ssc\XSI-XSR_NEW.L\4751_Geo_xpl.L1_INV.dgn
DICKERSON

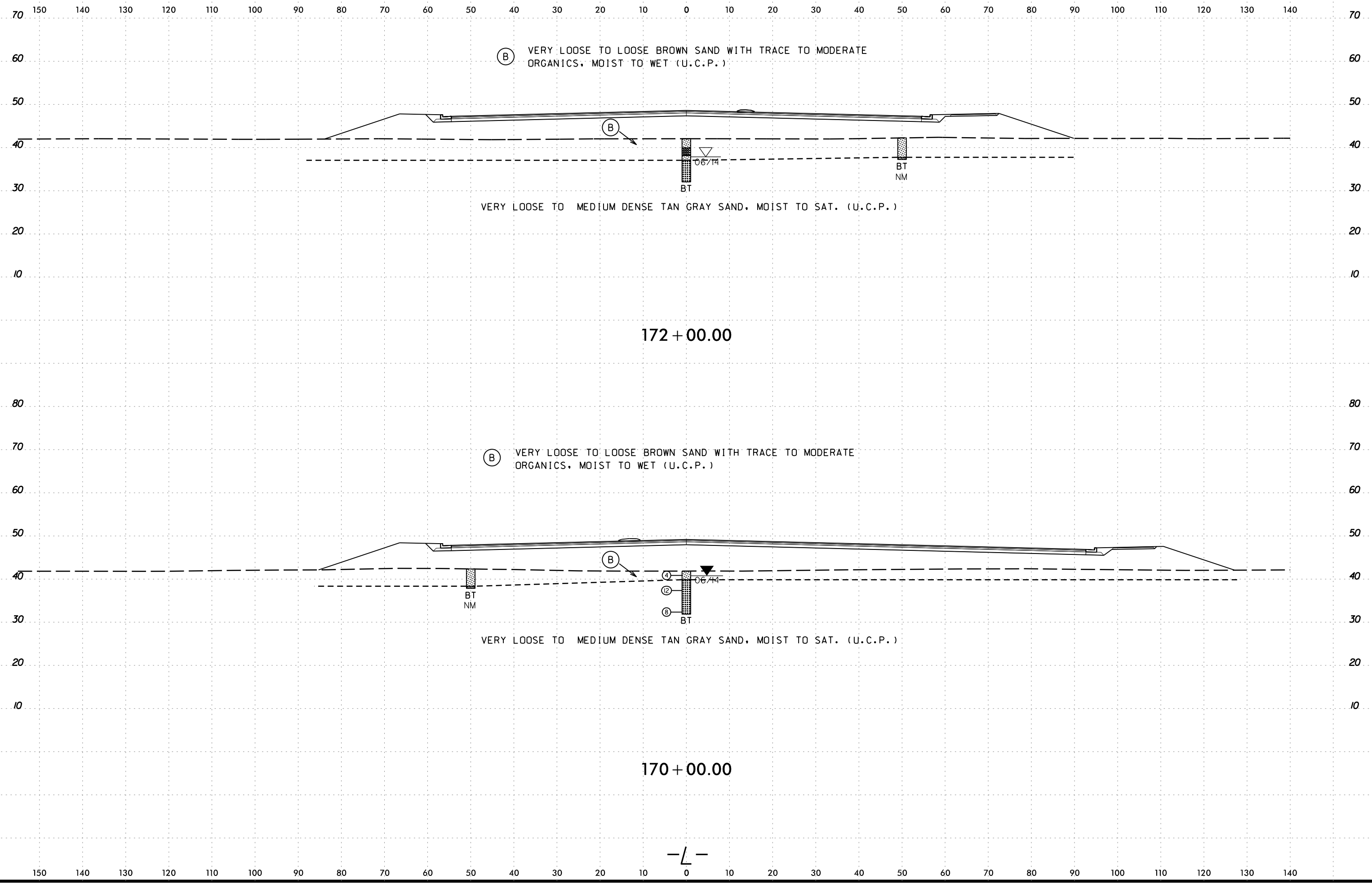

6/23/16
08-NOV-2016 09:42
s:\work\proj\2015\215103\cadd\dot\4751\geo\rdwy\dot - copy\cadd\geotech\ssc\XSI-XSR_NEW.L\U4751_Geo_xp1.L1_INV.dgn
military cutoff report\4751\geo\rdwy\dot - copy\cadd\geotech\ssc\XSI-XSR_NEW.L\U4751_Geo_xp1.L1_INV.dgn
DICKERSON

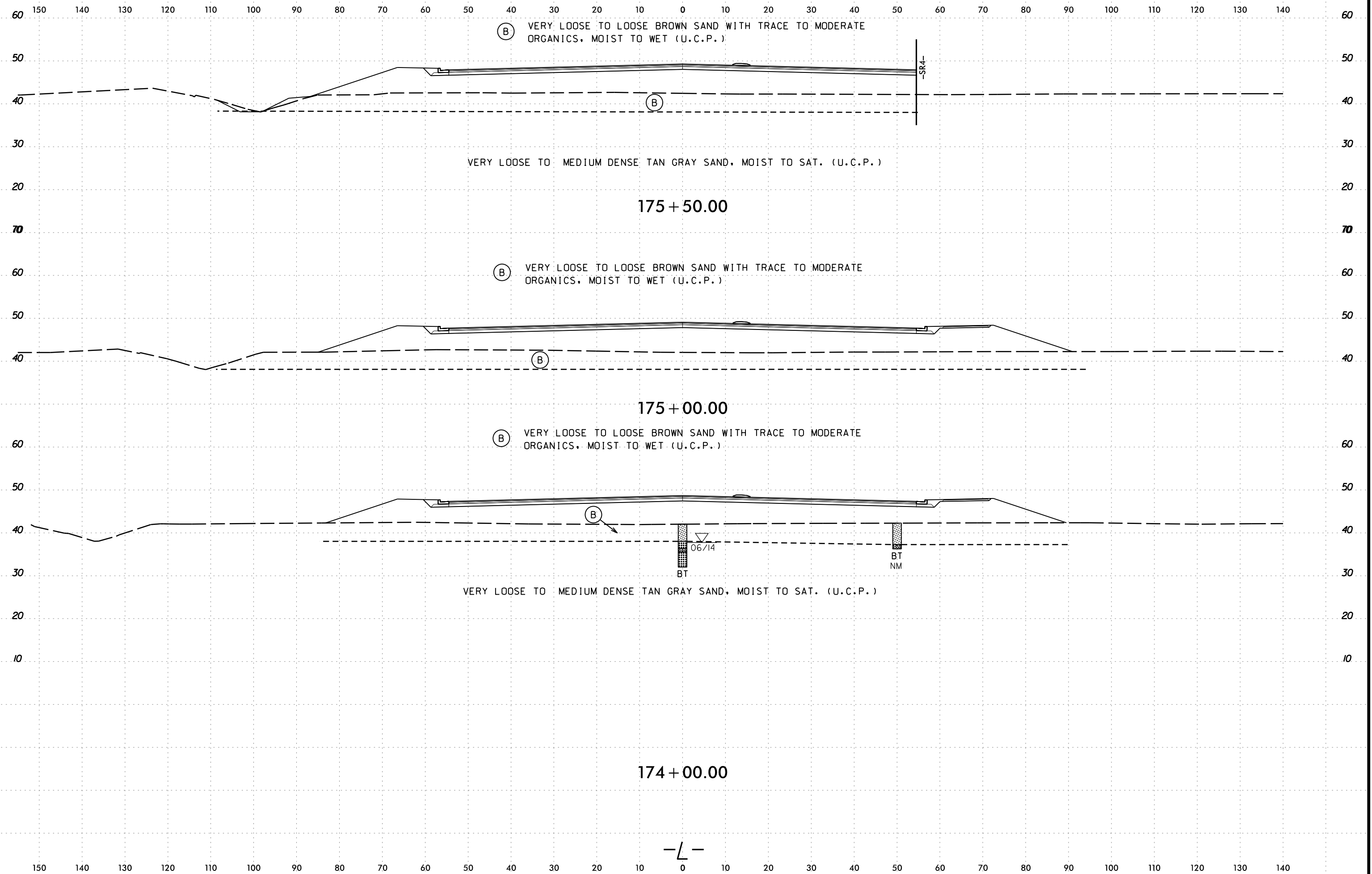

-L-

6/23/16
08-NOV-2016 09:42
s:\work\proj\2015\215103\cadd\dot\4751 - military cutoff report\4751\geo\rdwy\dot - copy\cadd\geotech\ssc\XSI-XSR_NEW_L\U4751_Geo_xp1.L1_INV.dgn
DICKERSON

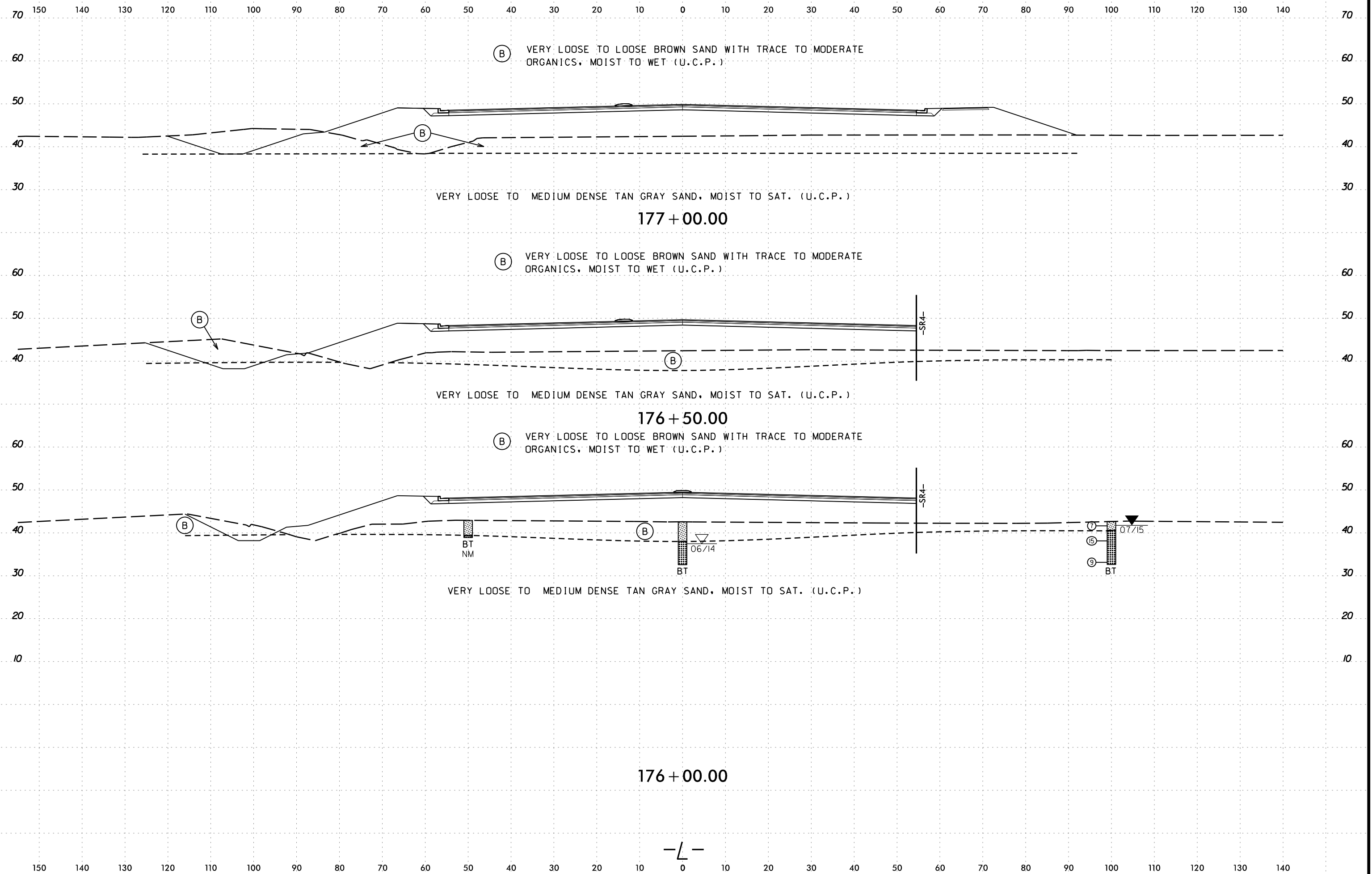

-L-

08-NOV-2016 09:42
s:\work\proj\2015\215103\pcdot\4751 - military cutoff report\4751\geo\rdwy\dot - copy\cadd\geotech\ssc\XSI-XSR_NEW_L\4751_Geo_xp1.L1_INV.dgn
DICKERSON

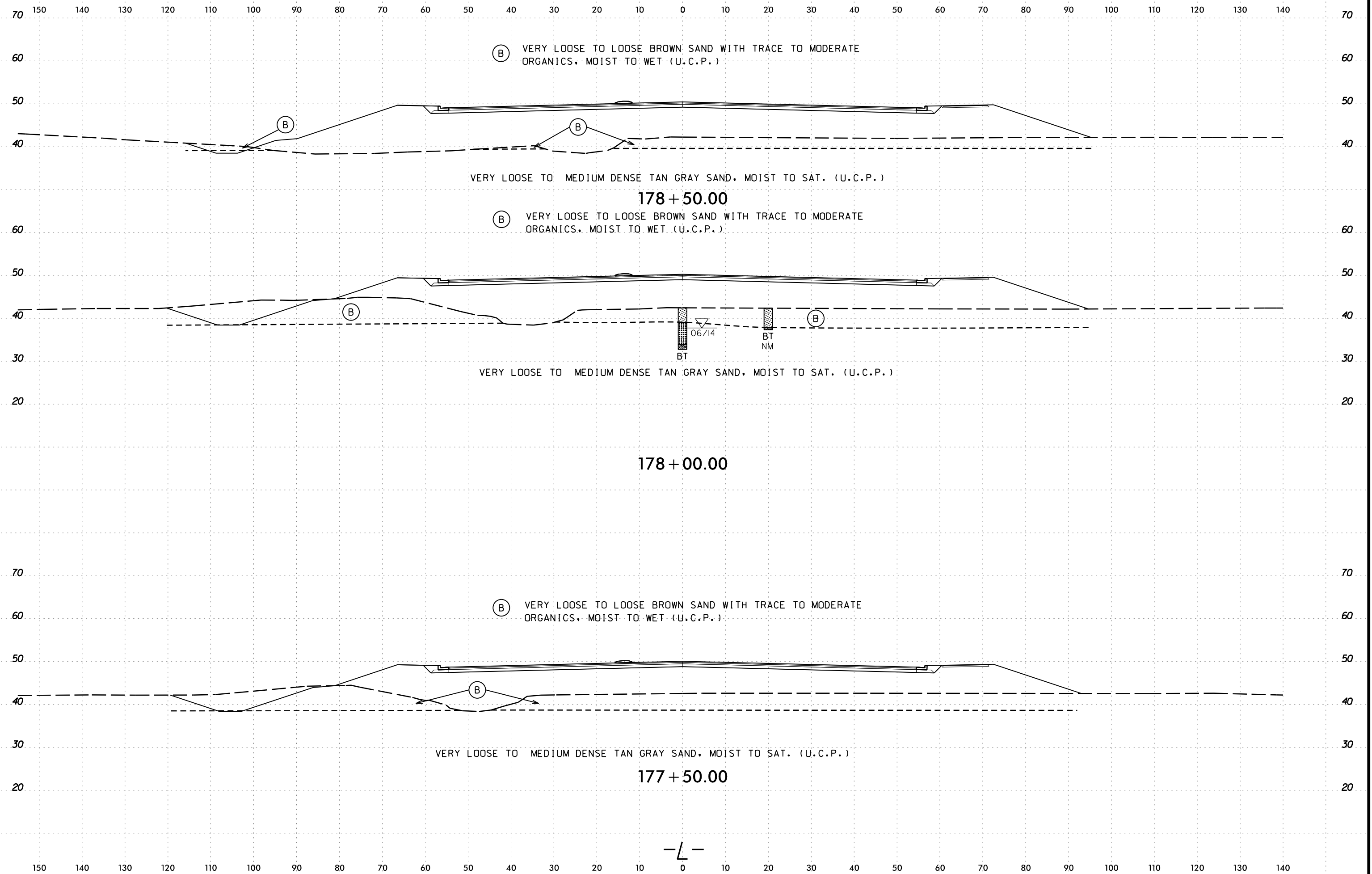

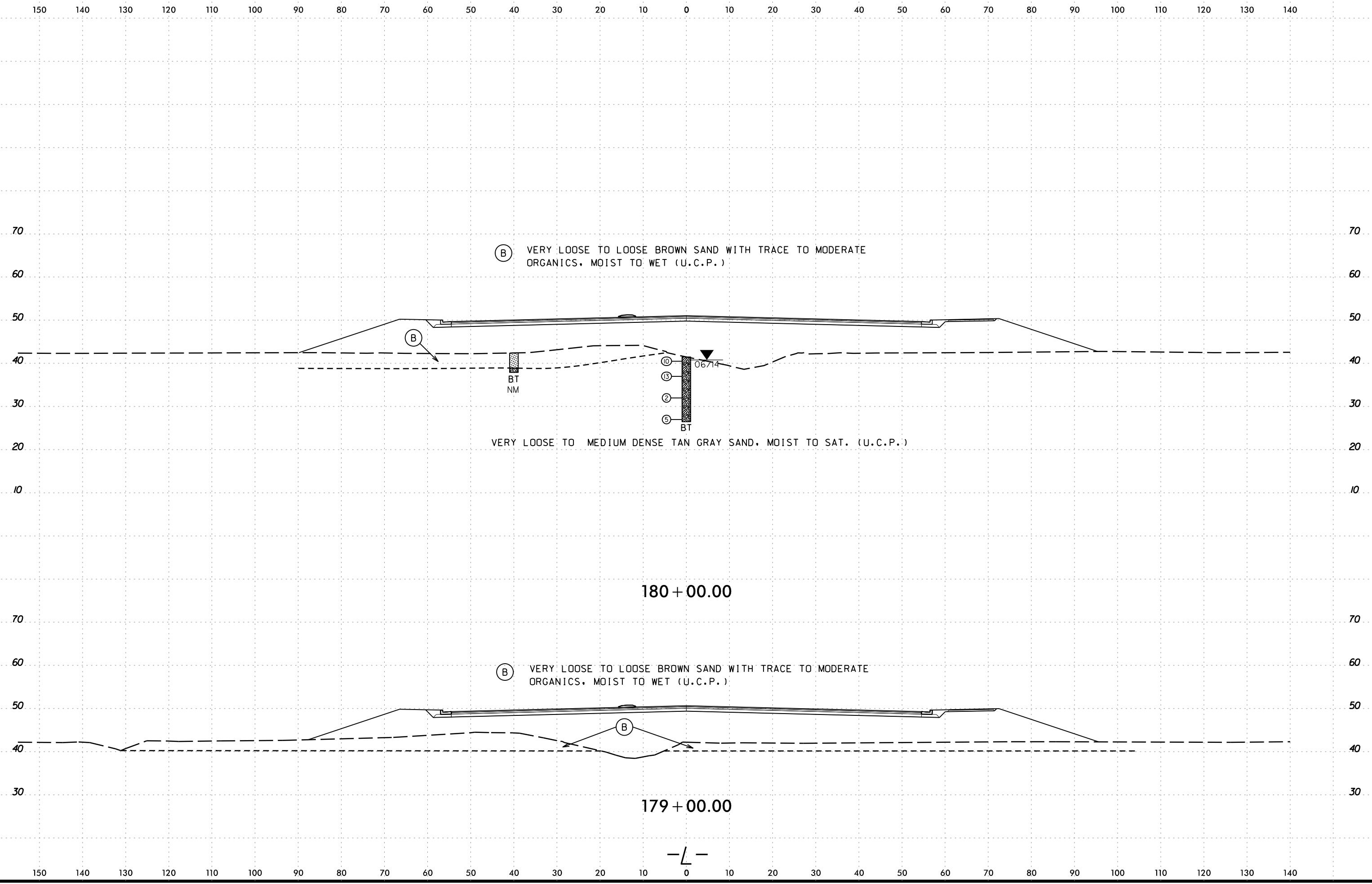

09-NOV-2016 09:42
 s:\work\proj\2015\215103\pcdot\4751 - military cutoff report\4751\geo\rdwy.dot - copy\cadd\geotech\ssc\XSI-XSR_NEW_L\U4751_Geo_xpl.L1_INV.dgn
 d:\cpherson

150 140 130 120 110 100 90 80 70 60 50 40 30 20 10 0 10 20 30 40 50 60 70 80 90 100 110 120 130 140

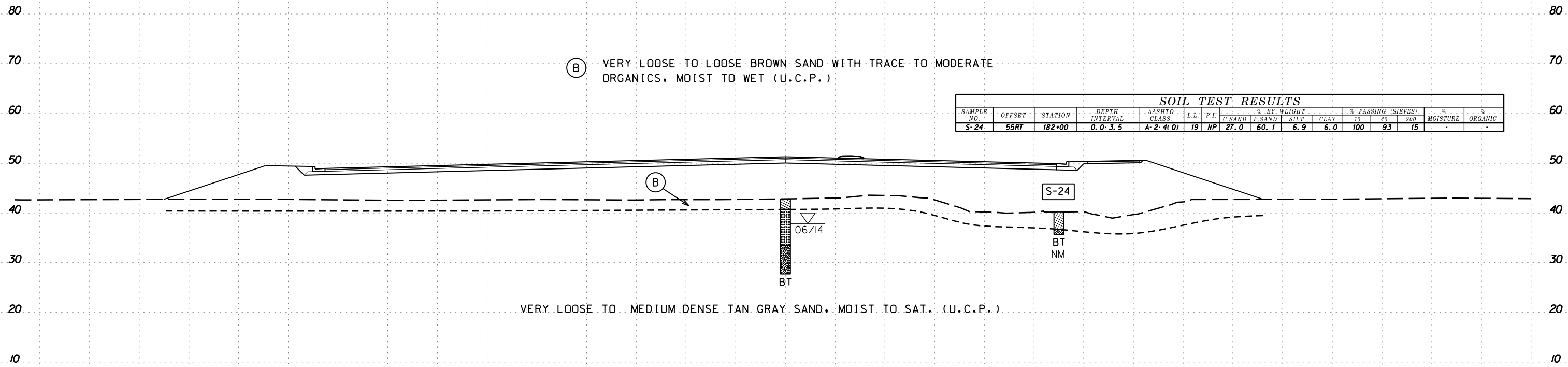

(B) VERY LOOSE TO LOOSE BROWN SAND WITH TRACE TO MODERATE ORGANICS, MOIST TO WET (U.C.P.)

SOIL TEST RESULTS															
SAMPLE NO.	OFFSET	STATION	DEPTH INTERVAL	AASHTO CLASS.	L.L.	P.I.	% BY WEIGHT				% PASSING (SIEVES)			% MOISTURE	% ORGANIC
							C.SAND	F.SAND	SILT	CLAY	10	40	200		
S-24	55RT	182+00	0.0-3.5	A-2-4(0)	19	NP	27.0	60.1	6.9	6.0	100	93	15		

S-24
BT
NM

06/14
BT

VERY LOOSE TO MEDIUM DENSE TAN GRAY SAND, MOIST TO SAT. (U.C.P.)

182 + 00.00

-L-

150 140 130 120 110 100 90 80 70 60 50 40 30 20 10 0 10 20 30 40 50 60 70 80 90 100 110 120 130 140

6/23/16
09-NOV-2016 09:42
s:\work\proj\2015\215103\ncdot.u4751 - military cutoff report\4751-geo.rdwj.dot - copy\cadd\geotech\ssc\XSI-XSR_NEW.L\4751-Geo.xpl.L2_INV.dgn
DICKERSON

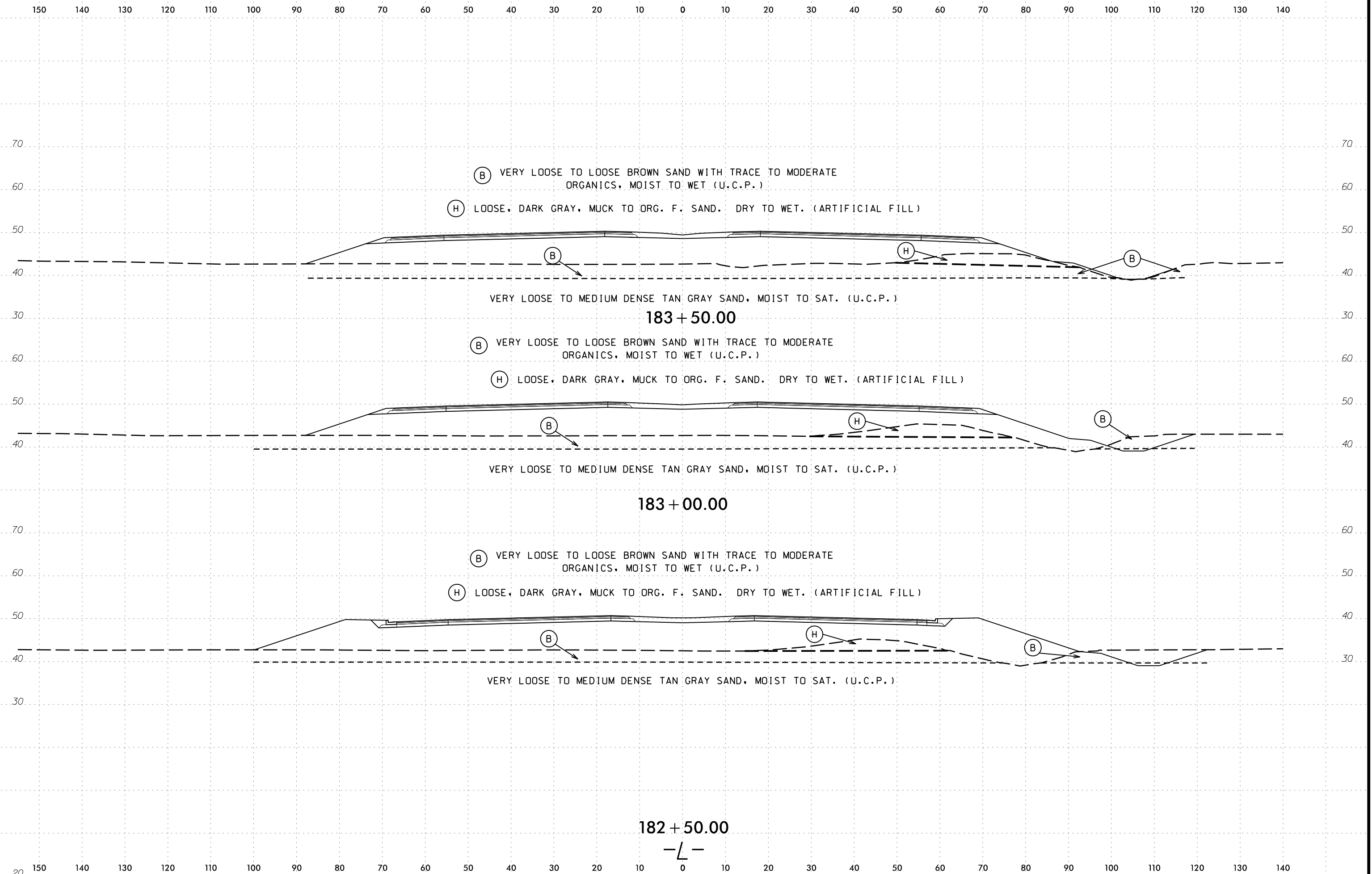

-L-

150 140 130 120 110 100 90 80 70 60 50 40 30 20 10 0 10 20 30 40 50 60 70 80 90 100 110 120 130 140

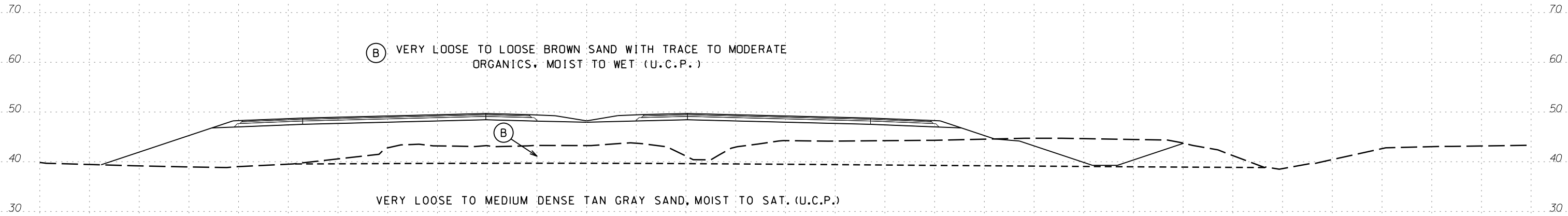

185 + 00.00

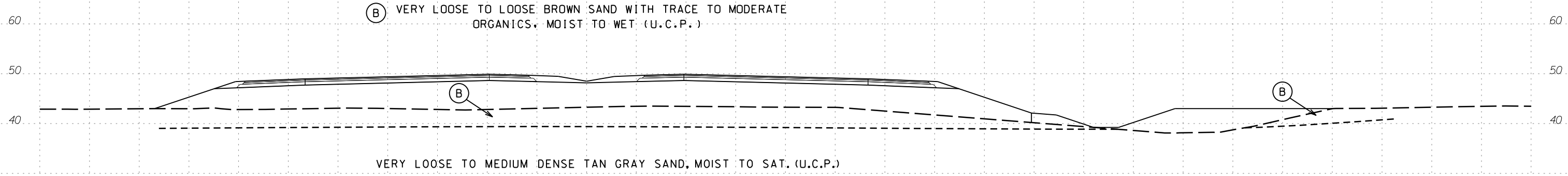

184 + 50.00

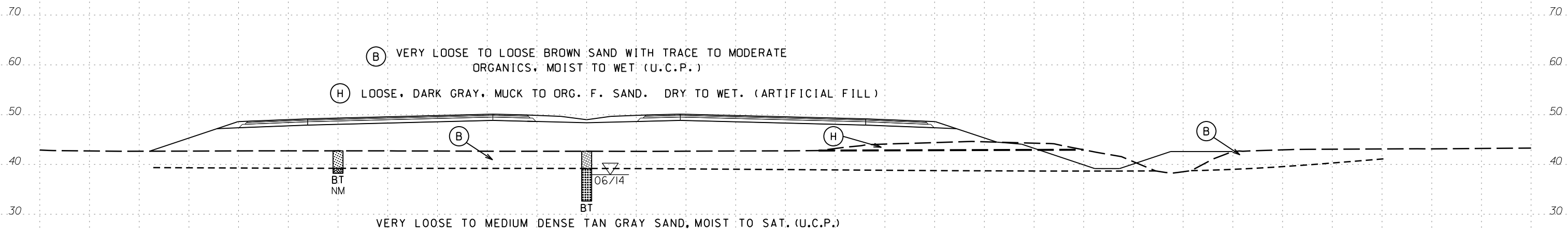

184 + 00.00

-L-

110 100 90 80 70 60 50 40 30 20 10 0 10 20 30 40 50 60 70 80 90 100 110 120 130 140 150 160 170 180

08-NOV-2016 09:42
 s:\work\proj\2015\215103.ncdot.u4751 - military cutoff report\4751-geo.rdwj.dot - copy\cadd\geotech\ssc\XSI-XSR_NEW.L\4751-Geo.xpl.L2_INV.dgn
 d:\cpherson

150 140 130 120 110 100 90 80 70 60 50 40 30 20 10 0 10 20 30 40 50 60 70 80 90 100 110 120 130 140

08-NOV-2016 09:42 s:\work\proj\2015\215103\pcdot\4751 - military cutoff report\4751-geo.rdwj.dot - copy\cadd\geotech\ssc\XSI-XSR_NEW.L\4751-Geo.xpl.L2_INV.dgn

SOIL TEST RESULTS															
SAMPLE NO.	OFFSET	STATION	DEPTH INTERVAL	AASHTO CLASS.	L.L.	P.I.	% BY WEIGHT				% PASSING (SIEVES)			% MOISTURE	% ORGANIC
							C. SAND	F. SAND	SILT	CLAY	10	40	200		
S-23	60 RT	186+00	1.0-2.0	A-2-4(0)	20	NP	6.6	76.7	8.7	8.0	100	99	20	-	-

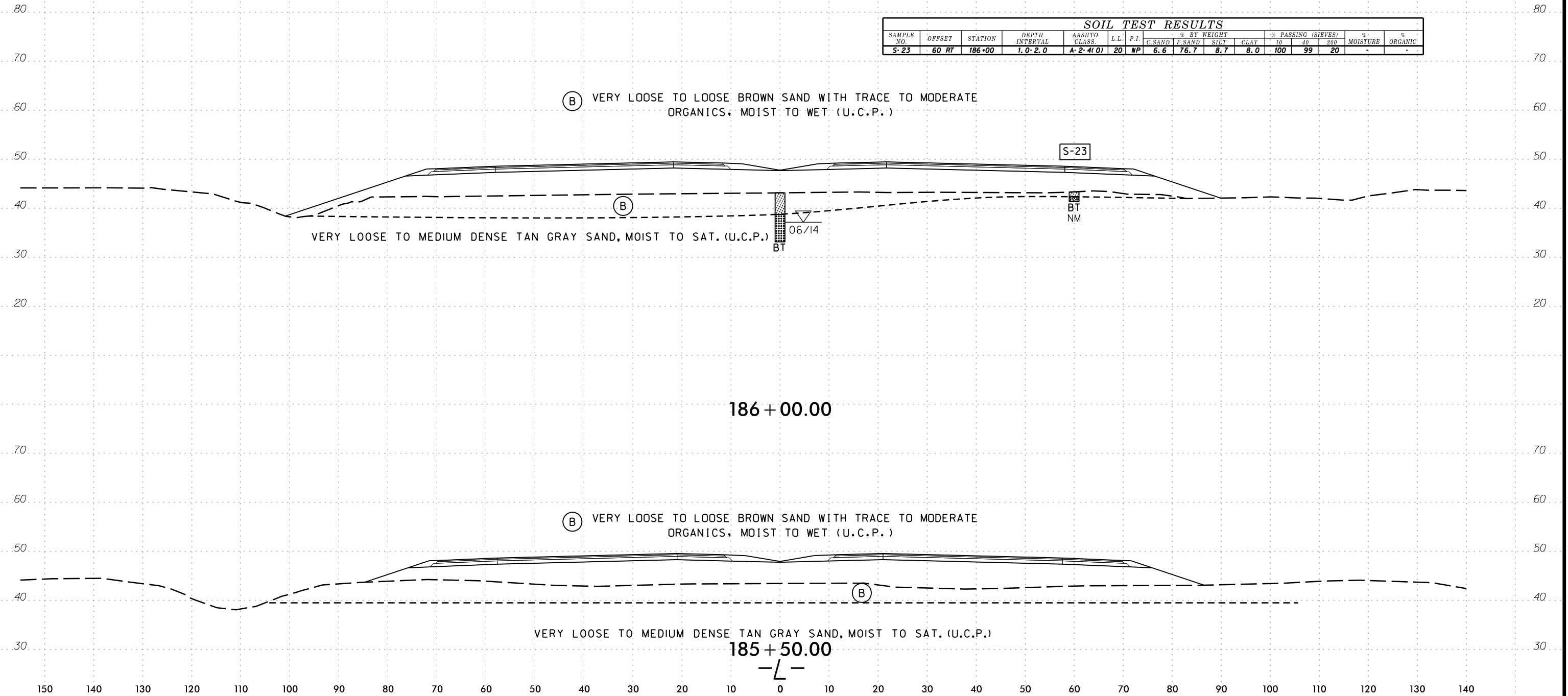

(B) VERY LOOSE TO LOOSE BROWN SAND WITH TRACE TO MODERATE ORGANICS, MOIST TO WET (U.C.P.)

VERY LOOSE TO MEDIUM DENSE TAN GRAY SAND, MOIST TO SAT. (U.C.P.)

186 + 00.00

(B) VERY LOOSE TO LOOSE BROWN SAND WITH TRACE TO MODERATE ORGANICS, MOIST TO WET (U.C.P.)

VERY LOOSE TO MEDIUM DENSE TAN GRAY SAND, MOIST TO SAT. (U.C.P.)

185 + 50.00

—L—

6/23/16
08-NOV-2016 09:42
s:\work\proj\2015\215103\pcdot\4751 - military cutoff report\4751-geo.rdwj.dot - copy\cadd\geotech\ssc\XSI-XSR_NEW_L\4751-Geo_xpl_L2_INV.dgn
DICKERSON

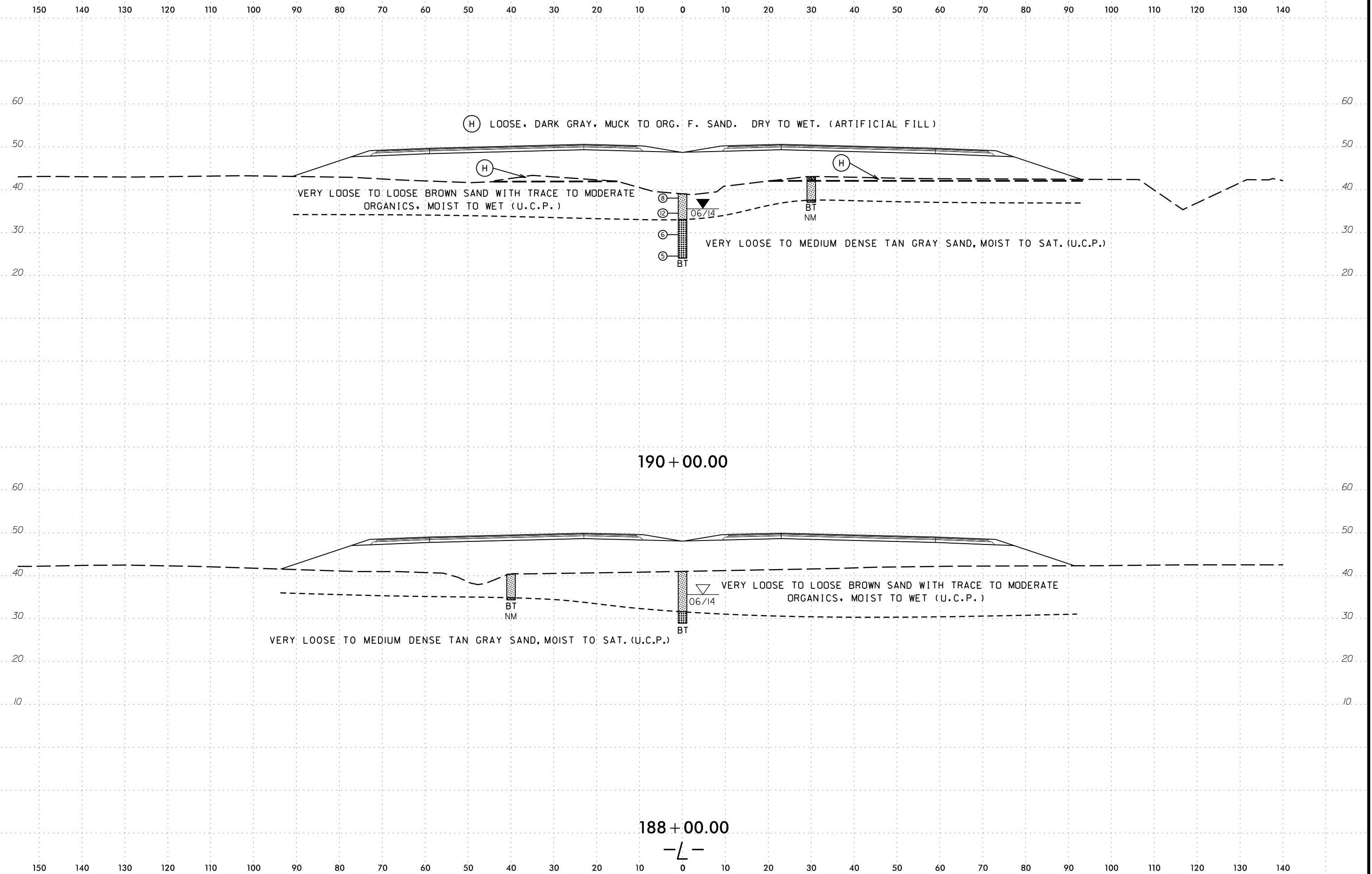

150 140 130 120 110 100 90 80 70 60 50 40 30 20 10 0 10 20 30 40 50 60 70 80 90 100 110 120 130 140

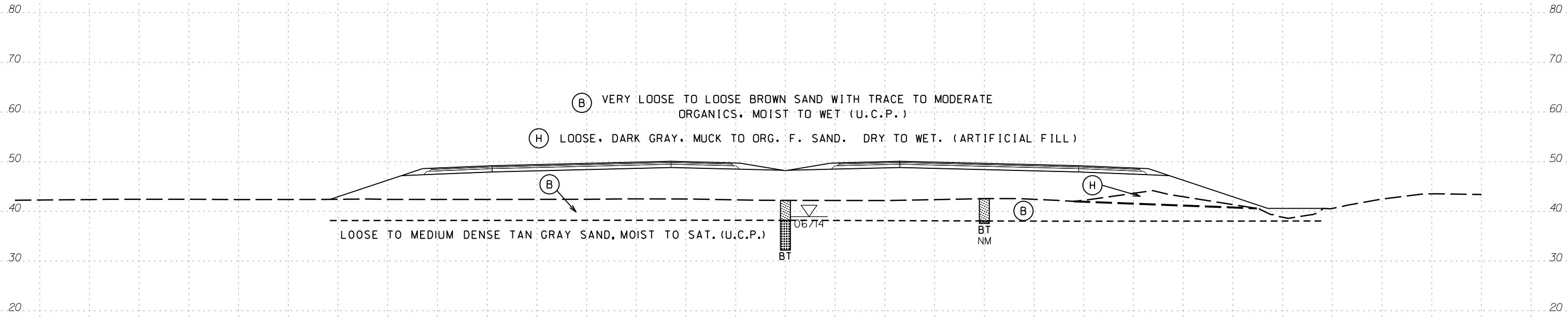

194+00.00

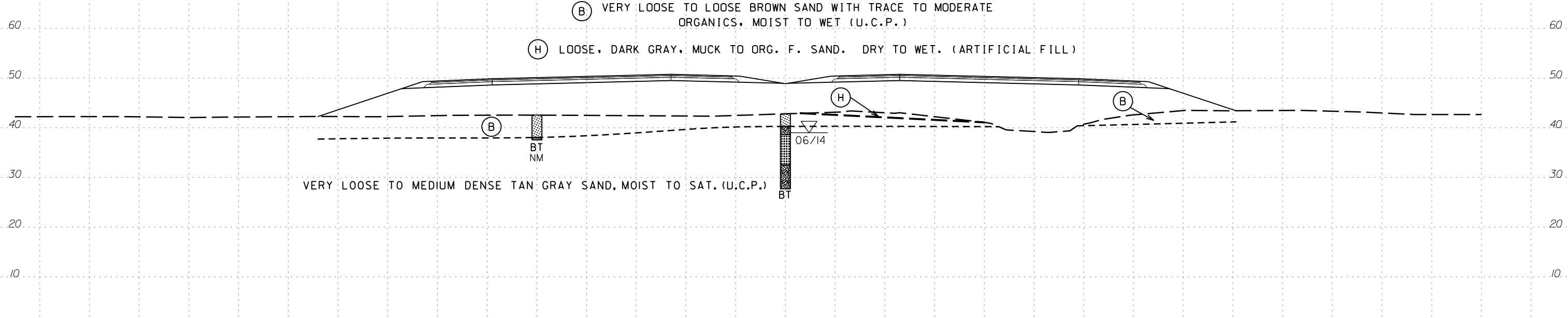

192+00.00

-L-

150 140 130 120 110 100 90 80 70 60 50 40 30 20 10 0 10 20 30 40 50 60 70 80 90 100 110 120 130 140

6/23/16
08-NOV-2016 09:42
s:\work\proj\2015\215103_pcdot.u4751 - military cutoff report\4751.gco.rdwj.dot - copy\cadd\geotech\ssc\XSI-XSR_NEW.L\4751.L_Geo.xpl.L2_INV.dgn
DICKERSON

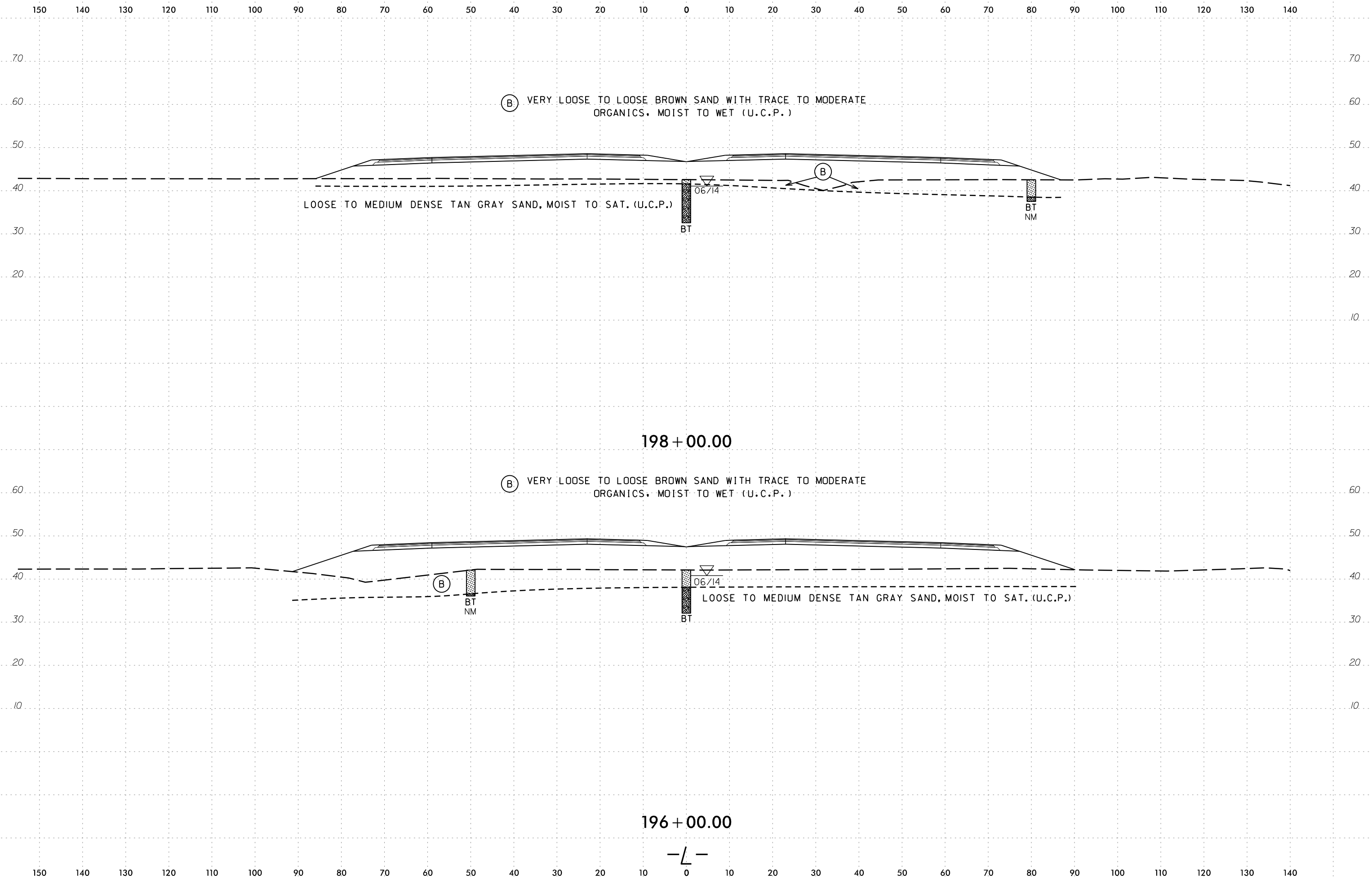

-L-

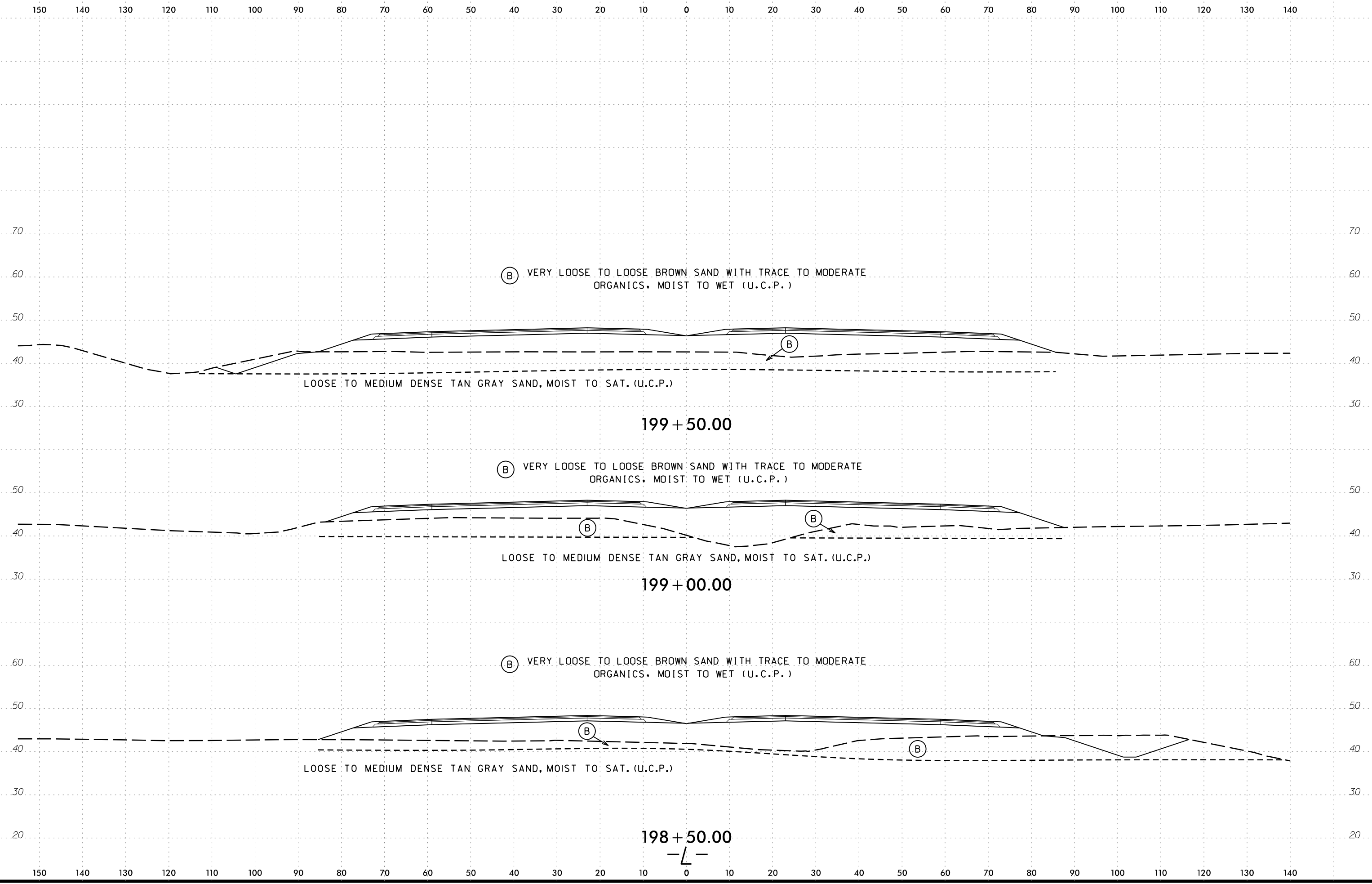

08-NOV-2016 09:42
 s:\work\proj\2015\215103\pcdot\4751 - military cutoff report\4751-geo.rdwj.dot - copy\cadd\geotech\ssc\XSI-XSR_NEW.L\U4751-Geo.xpl.L2_INV.dgn
 d:\cpherson

6/23/16
09-NOV-2016 09:42
s:\work\proj\2015\215103\cadd\project\DCPHERSON-FC
military cutoff report\4751-geo.rdwj.dot - copy\cadd\geotech\ssc\XSI-XSR_NEW.L\4751-Geo.xpl.L2.INV.dgn

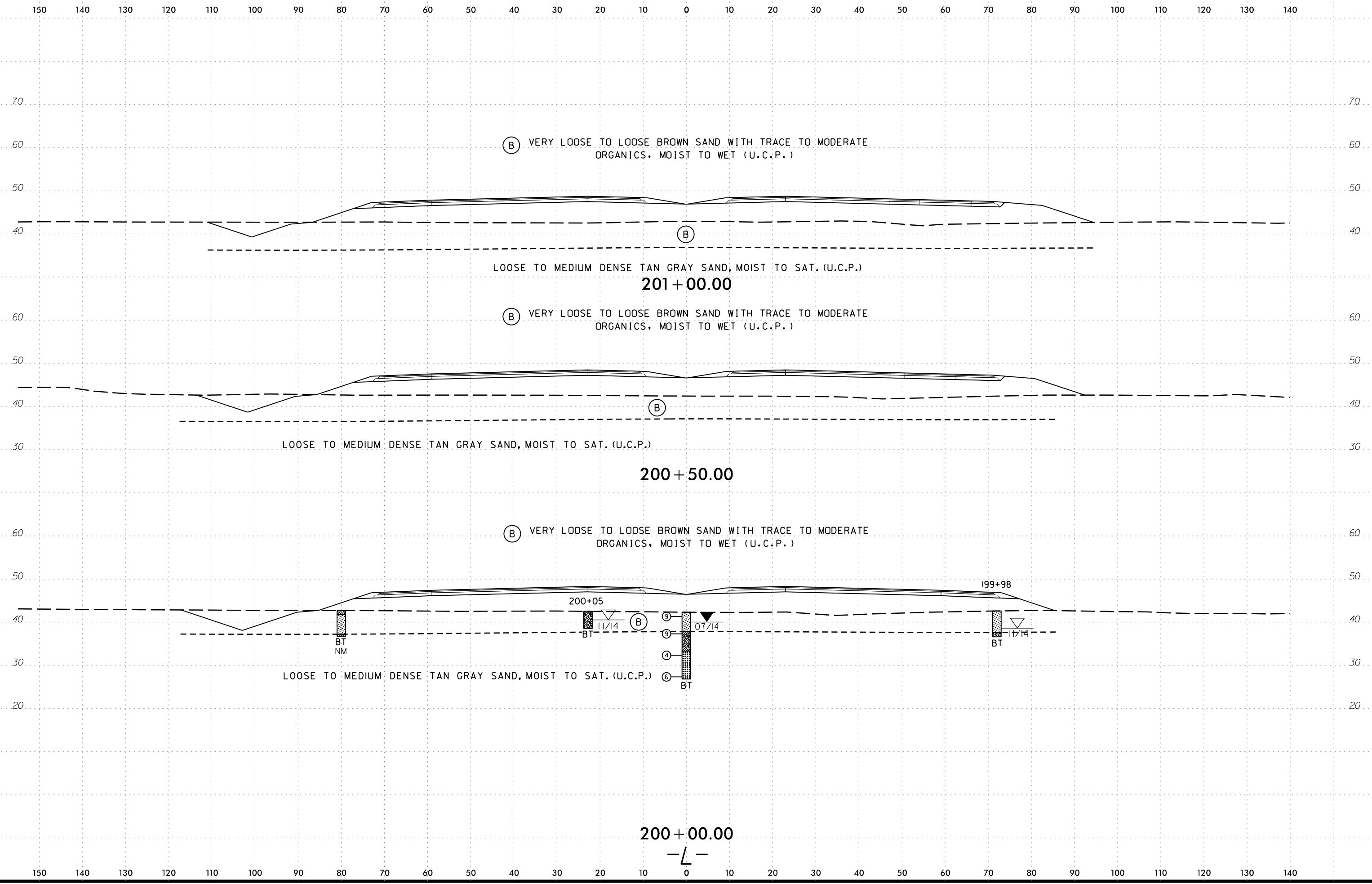

(B) VERY LOOSE TO LOOSE BROWN SAND WITH TRACE TO MODERATE ORGANICS, MOIST TO WET (U.C.P.)

LOOSE TO MEDIUM DENSE TAN GRAY SAND, MOIST TO SAT. (U.C.P.)
201 + 00.00

(B) VERY LOOSE TO LOOSE BROWN SAND WITH TRACE TO MODERATE ORGANICS, MOIST TO WET (U.C.P.)

LOOSE TO MEDIUM DENSE TAN GRAY SAND, MOIST TO SAT. (U.C.P.)
200 + 50.00

(B) VERY LOOSE TO LOOSE BROWN SAND WITH TRACE TO MODERATE ORGANICS, MOIST TO WET (U.C.P.)

200+05
BT NM
BT 11/14
BT 07/14
BT 11/14
LOOSE TO MEDIUM DENSE TAN GRAY SAND, MOIST TO SAT. (U.C.P.)
199+98

200 + 00.00
-L-

6/23/16
09-NOV-2016 09:42
s:\work\proj\2015\215103\pcdot\4751 - military cutoff report\4751-geo.rdwj.dwg - copy\cadd\geotech\ssc\XSI-XSR_NEW.L\4751-Geo.xpl.L2.INV.dgn
DICKERSON

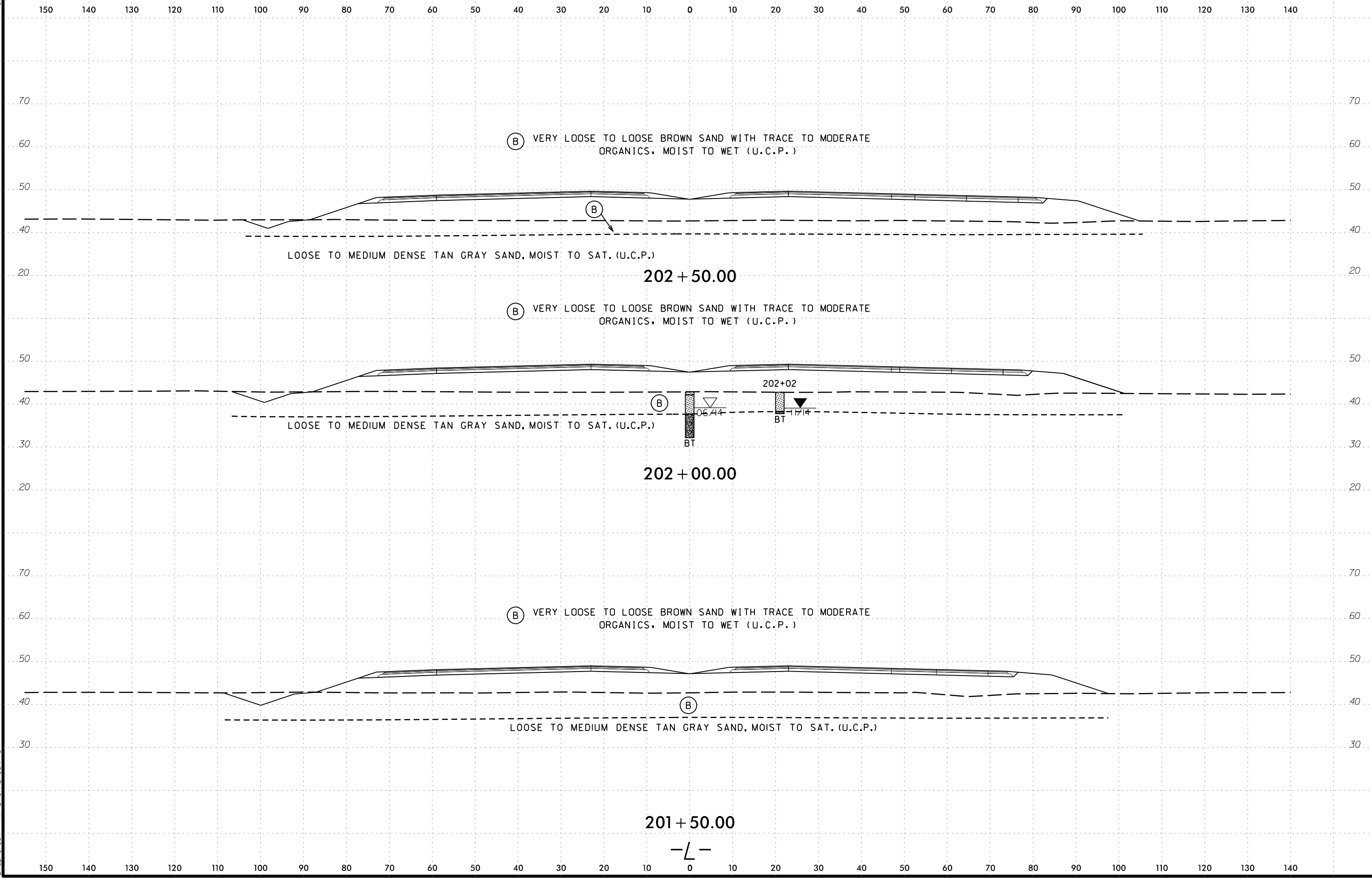

—L—

150 140 130 120 110 100 90 80 70 60 50 40 30 20 10 0 10 20 30 40 50 60 70 80 90 100 110 120 130 140

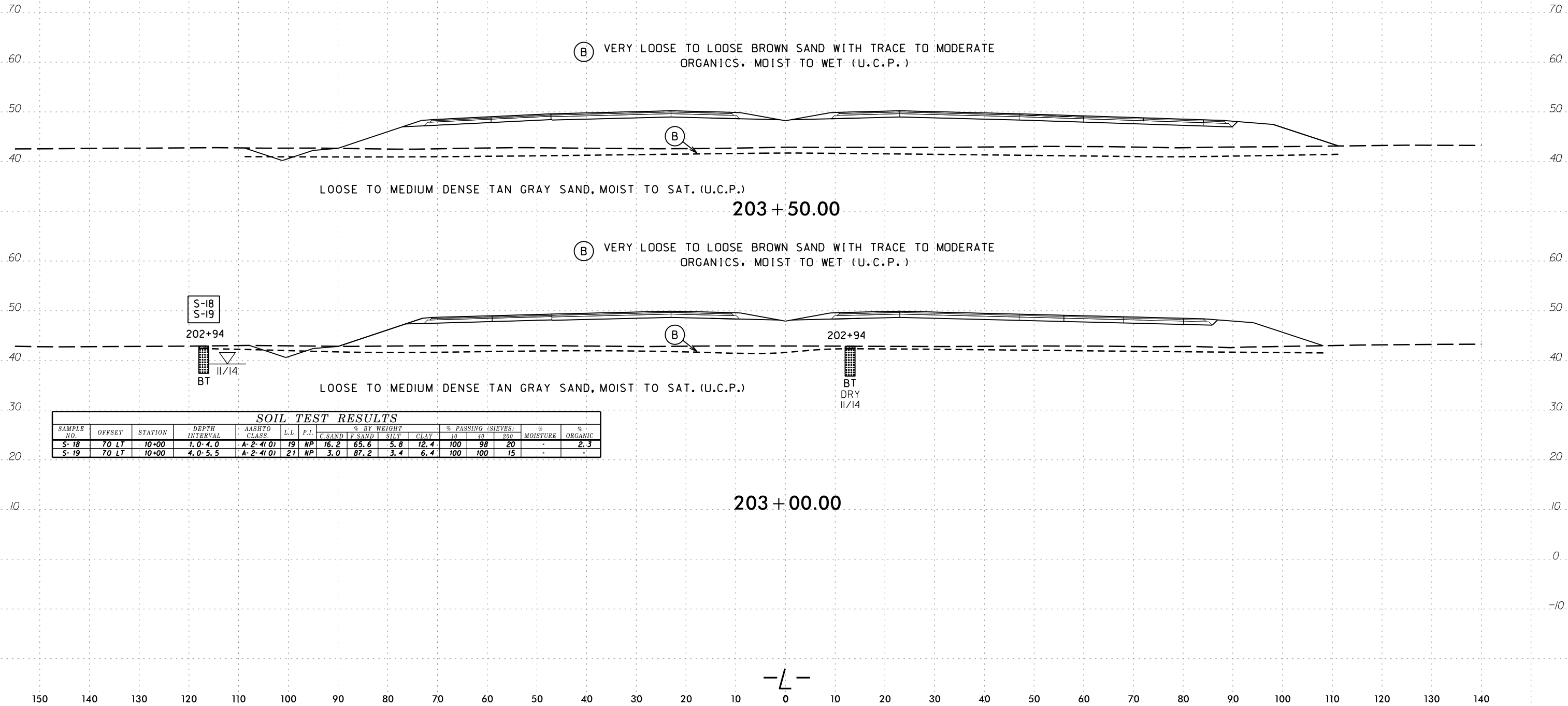

(B) VERY LOOSE TO LOOSE BROWN SAND WITH TRACE TO MODERATE ORGANICS, MOIST TO WET (U.C.P.)

LOOSE TO MEDIUM DENSE TAN GRAY SAND, MOIST TO SAT. (U.C.P.)
203 + 50.00

(B) VERY LOOSE TO LOOSE BROWN SAND WITH TRACE TO MODERATE ORGANICS, MOIST TO WET (U.C.P.)

LOOSE TO MEDIUM DENSE TAN GRAY SAND, MOIST TO SAT. (U.C.P.)
BT DRY II/14

S-18
S-19
BT II/14

202+94
BT DRY II/14

SAMPLE NO.	OFFSET	STATION	DEPTH INTERVAL	SOIL TEST RESULTS											
				AASHTO CLASS	L.L.	P.I.	% BY WEIGHT				% PASSING (SIEVES)			% MOISTURE	% ORGANIC
							C. SAND	F. SAND	SILT	CLAY	10	40	200		
S-18	70 LT	10+00	1.0-4.0	A-2-4(0)	19	NP	16.2	65.6	5.8	12.4	100	98	20	-	2.3
S-19	70 LT	10+00	4.0-5.5	A-2-4(0)	21	NP	3.0	87.2	3.4	6.4	100	100	15	-	-

203 + 00.00

150 140 130 120 110 100 90 80 70 60 50 40 30 20 10 0 10 20 30 40 50 60 70 80 90 100 110 120 130 140

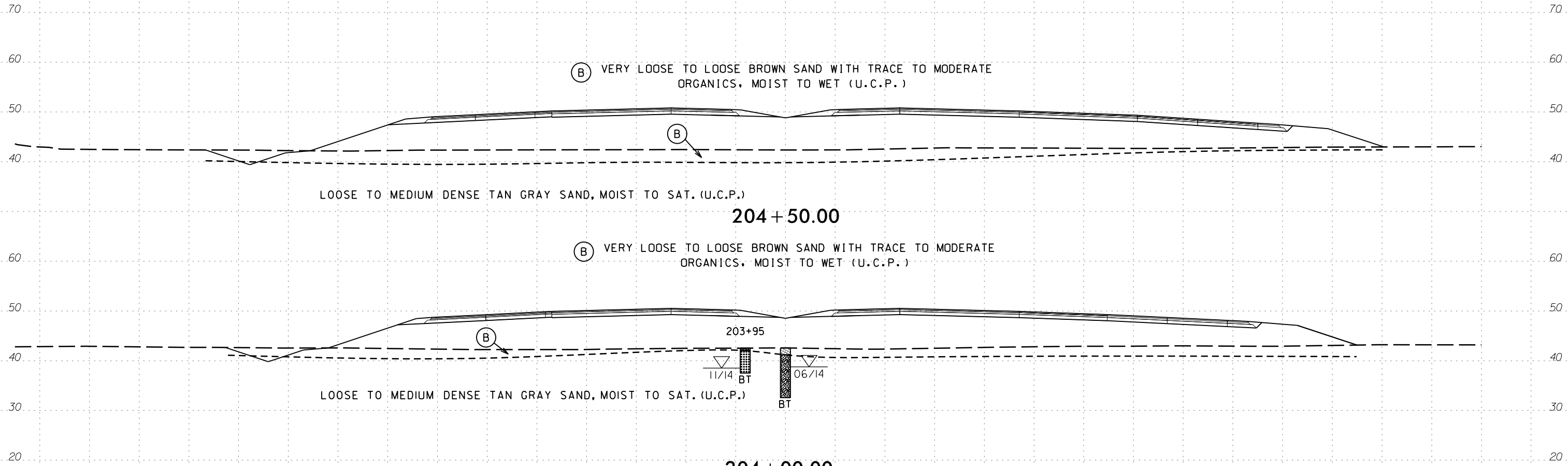

LOOSE TO MEDIUM DENSE TAN GRAY SAND, MOIST TO SAT. (U.C.P.)

204 + 50.00

(B) VERY LOOSE TO LOOSE BROWN SAND WITH TRACE TO MODERATE ORGANICS, MOIST TO WET (U.C.P.)

203+95

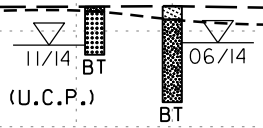

LOOSE TO MEDIUM DENSE TAN GRAY SAND, MOIST TO SAT. (U.C.P.)

204 + 00.00

150 140 130 120 110 100 90 80 70 60 50 40 30 20 10 0 10 20 30 40 50 60 70 80 90 100 110 120 130 140

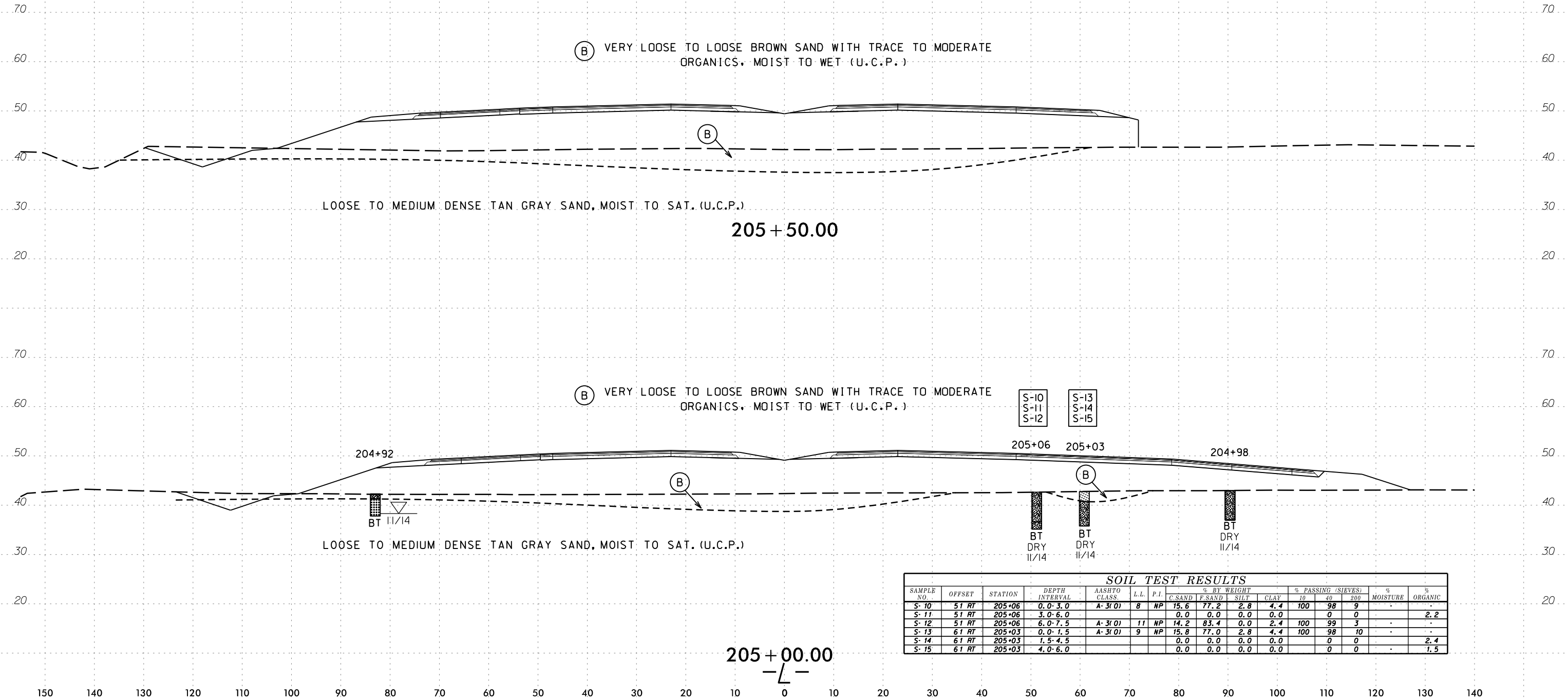

LOOSE TO MEDIUM DENSE TAN GRAY SAND, MOIST TO SAT. (U.C.P.)

(B) VERY LOOSE TO LOOSE BROWN SAND WITH TRACE TO MODERATE ORGANICS, MOIST TO WET (U.C.P.)

(B)

205 + 50.00

(B) VERY LOOSE TO LOOSE BROWN SAND WITH TRACE TO MODERATE ORGANICS, MOIST TO WET (U.C.P.)

S-10
S-11
S-12

S-13
S-14
S-15

204+92

205+06

205+03

204+98

BT
II/14

BT
DRY
II/14

BT
DRY
II/14

BT
DRY
II/14

LOOSE TO MEDIUM DENSE TAN GRAY SAND, MOIST TO SAT. (U.C.P.)

(B)

(B)

205 + 00.00

SAMPLE NO.	OFFSET	STATION	DEPTH INTERVAL	AASHTO CLASS	L.L.	P.I.	% BY WEIGHT				% PASSING (SIEVES)			% MOISTURE	% ORGANIC
							C. SAND	F. SAND	SILT	CLAY	10	40	200		
S-10	51 RT	205+06	0.0-3.0	A-3(0)	8	NP	15.6	77.2	2.8	4.4	100	98	9	-	-
S-11	51 RT	205+06	3.0-6.0	A-3(0)	8	NP	0.0	0.0	0.0	0.0	100	0	0	-	2.2
S-12	51 RT	205+06	6.0-7.5	A-3(0)	11	NP	14.2	83.4	0.0	2.4	100	99	3	-	-
S-13	61 RT	205+03	0.0-1.5	A-3(0)	9	NP	15.8	77.0	2.8	4.4	100	98	10	-	-
S-14	61 RT	205+03	1.5-4.5				0.0	0.0	0.0	0.0	0	0	0	-	2.4
S-15	61 RT	205+03	4.0-6.0				0.0	0.0	0.0	0.0	0	0	0	-	1.5

09-NOV-2016 09:42 s:\work\proj\2015\215103\pcdot\4751 - military cutoff report\4751-geo.rdw - copy\cadd\geotech\ssc\XSI-XSR_NEW.L\4751-Geo.xpl.L2.INV.dgn

6/23/16
08-NOV-2016 09:42
s:\work\proj\2015\215103\pcdot\4751 - military cutoff report\4751-geo.rdwj.dot - copy\cadd\geotech\ssc\XSI-XSR_NEW_L\4751-Geo.xpl.L2_INV.dgn
DICKERSON

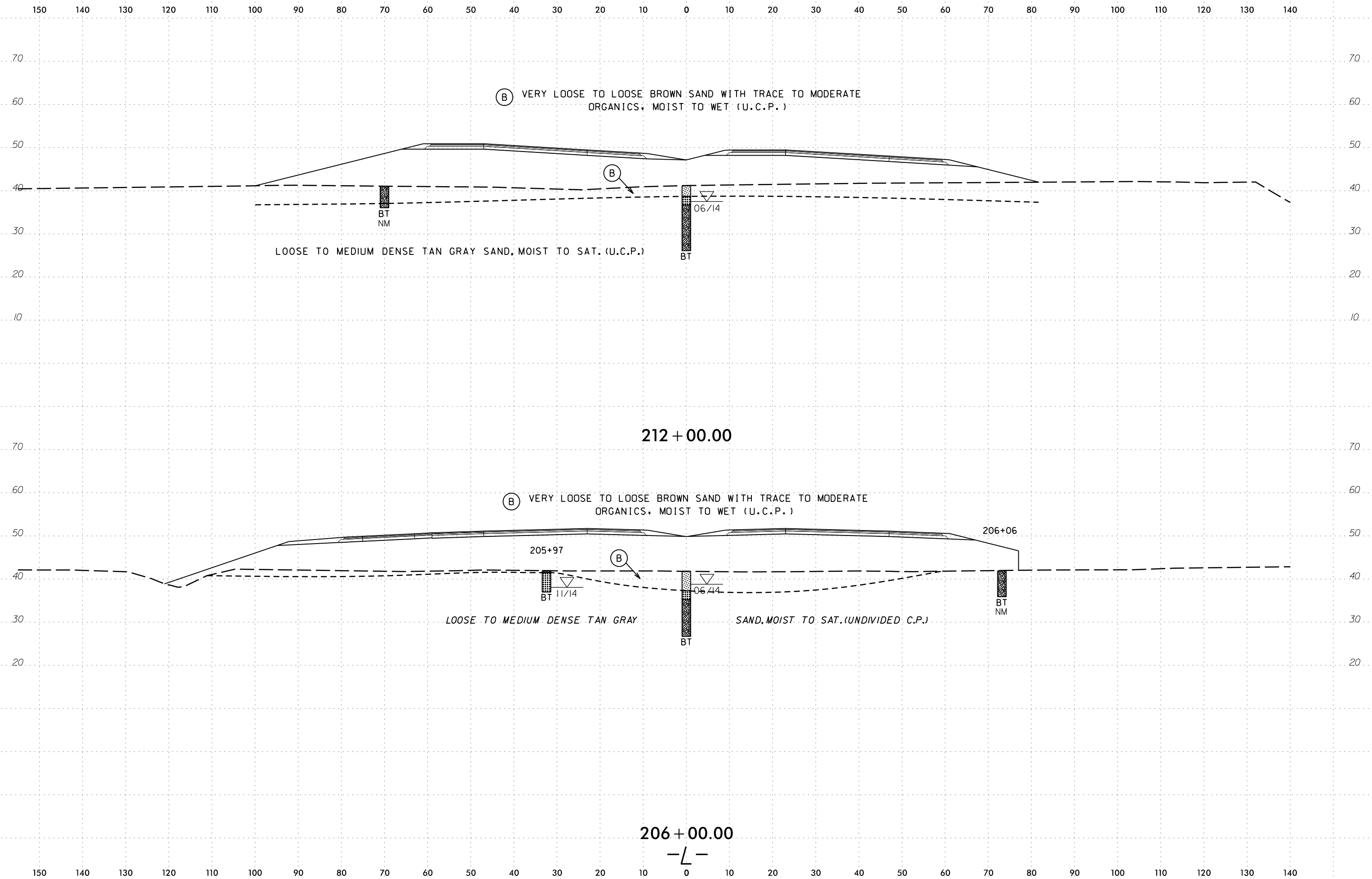

6/23/16
09-NOV-2016 09:42
s:\work\proj\2015\215103\pcdot\4751 - military cutoff report\4751-geo.rdwj.dot - copy\cadd\geotech\ssc\XSI-XSR_NEW_L\4751-Geo.xpl.L2_INV.dgn
DICKERSON

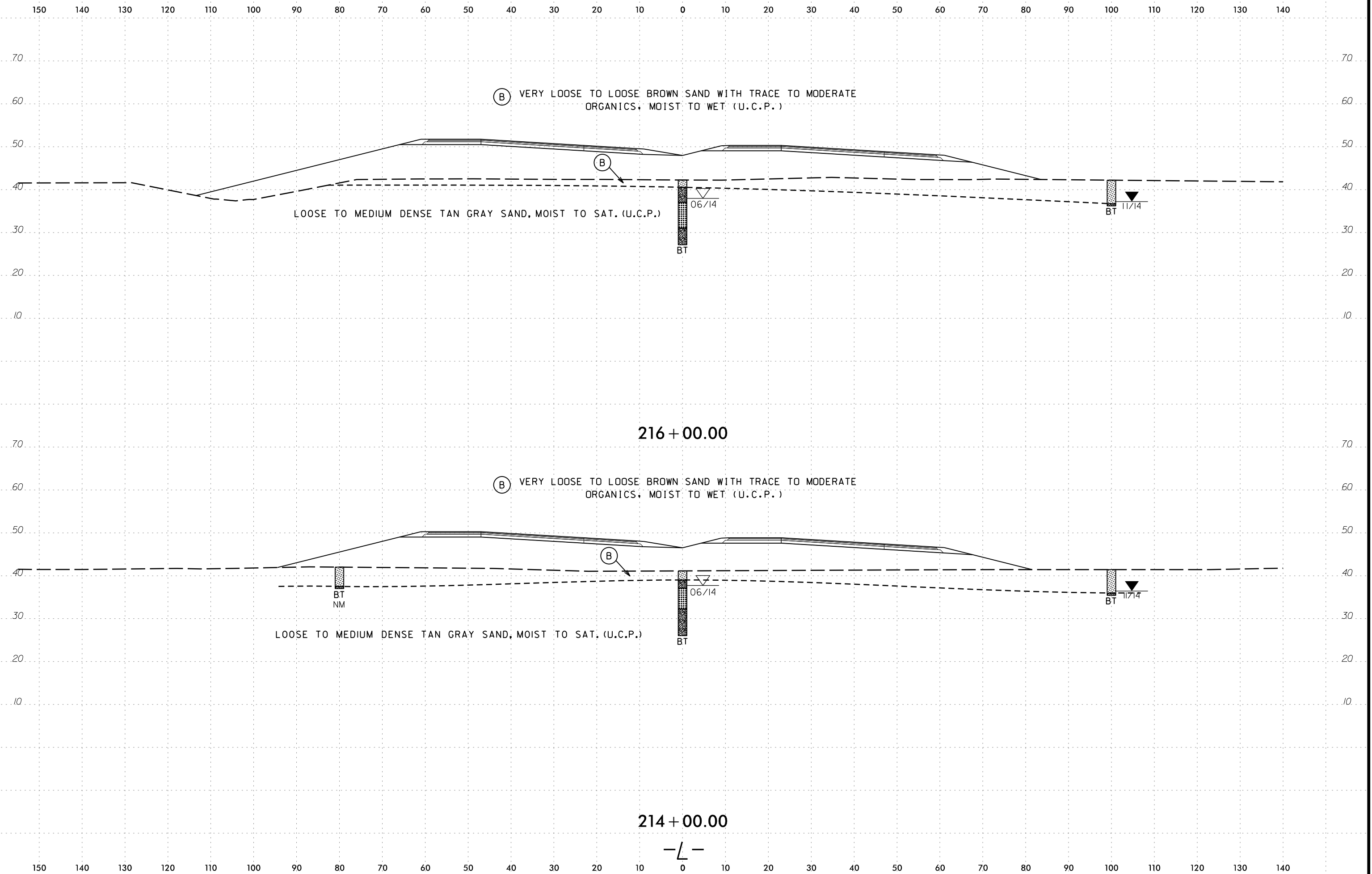

-L-

08-NOV-2016 09:42
 s:\work\2015\215103\pcdot\4751 - military cutoff report\4751-geo.rdw\dot - copy\cadd\geotech\ssc\XSI-XSR_NEW_L\4751-Geo.xpl.L2_INV.dgn
 d:\mcherson

150 140 130 120 110 100 90 80 70 60 50 40 30 20 10 0 10 20 30 40 50 60 70 80 90 100 110 120 130 140

SOIL TEST RESULTS															
SAMPLE NO.	OFFSET	STATION	DEPTH INTERVAL	AASHTO CLASS.	L.L.	P.I.	% BY WEIGHT			% PASSING (SIEVES)			% MOISTURE	% ORGANIC	
							G.SAND	F.SAND	SILT	10	40	200			
SS-73	CL	220+00	0.0-1.5	A-2-4(0)	18	NP	15.6	66.5	6.9	11.1	100	97	22	-	-
SS-74	CL	220+00	28.5-30.0	A-4(7)	31	9	8.1	28.3	50.9	12.7	100	95	83	-	-
SS-75	CL	220+00	36.6-37.0	-	-	-	-	-	-	-	-	-	-	-	-

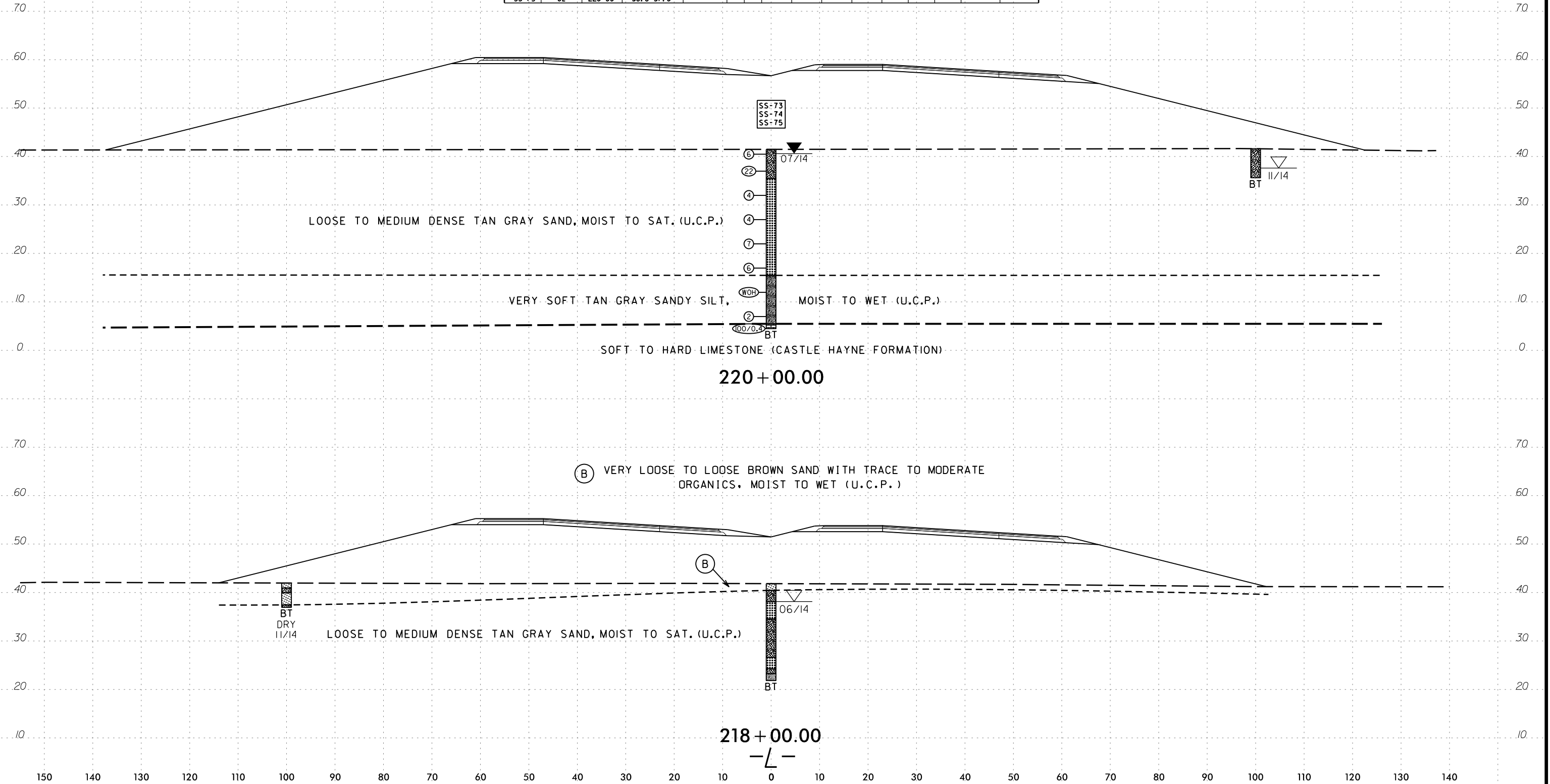

6/23/16
09-NOV-2016 09:42
s:\work\p\proj\2015\215103\pcdot\4751 - military cutoff report\4751-geo.rdwj.dot - copy\cadd\geotech\ssc\XSI-XSR_NEW.L\4751\Geo.xpl.L2_INV.dgn
DICKERSON-PC
AT
DICKERSON

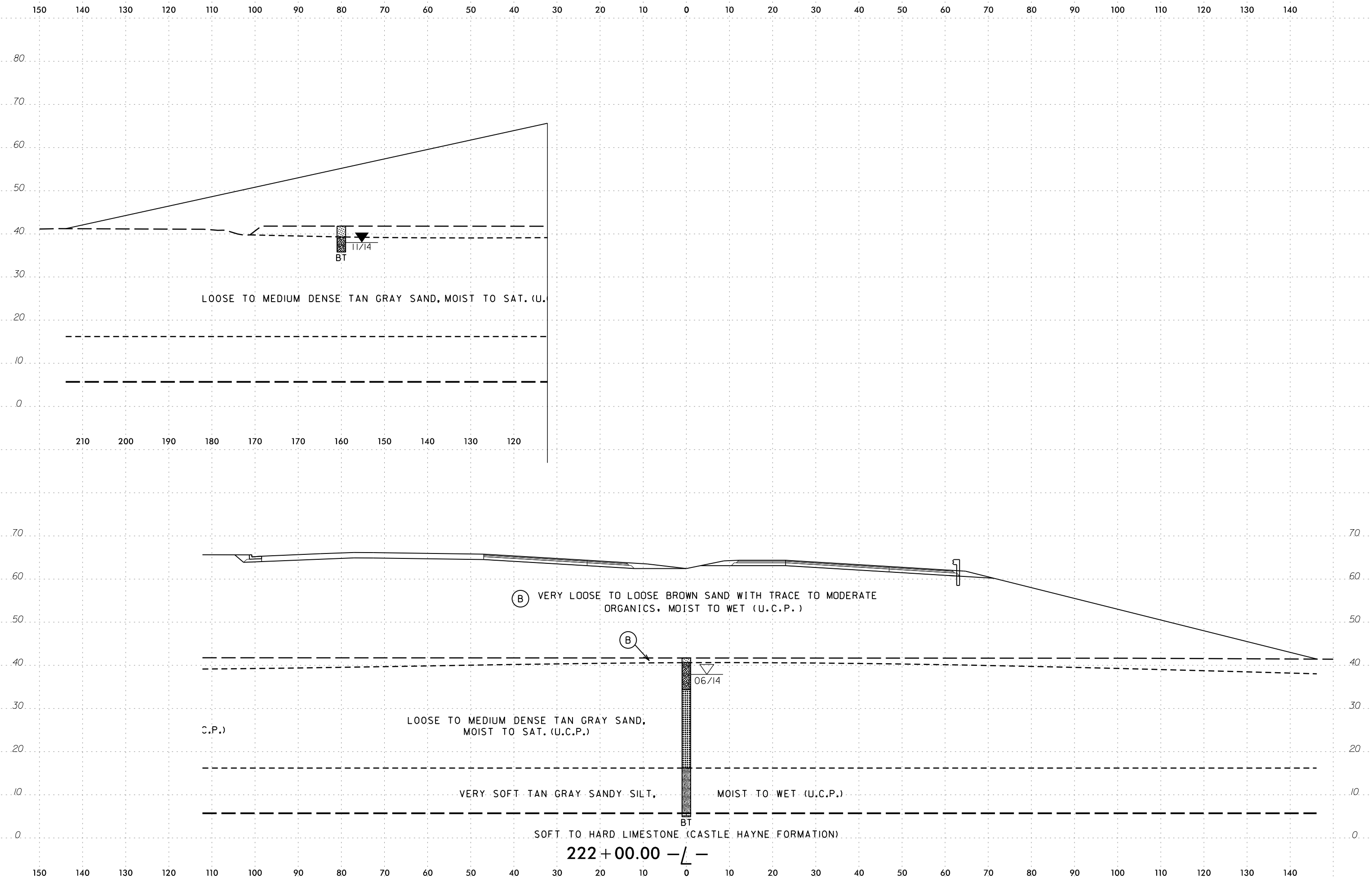

LOOSE TO MEDIUM DENSE TAN GRAY SAND, MOIST TO SAT. (U.C.P.)

(B) VERY LOOSE TO LOOSE BROWN SAND WITH TRACE TO MODERATE ORGANICS, MOIST TO WET (U.C.P.)

(B) LOOSE TO MEDIUM DENSE TAN GRAY SAND, MOIST TO SAT. (U.C.P.)

VERY SOFT TAN GRAY SANDY SILT, MOIST TO WET (U.C.P.)

SOFT TO HARD LIMESTONE (CASTLE HAYNE FORMATION)

222 + 00.00 -L-

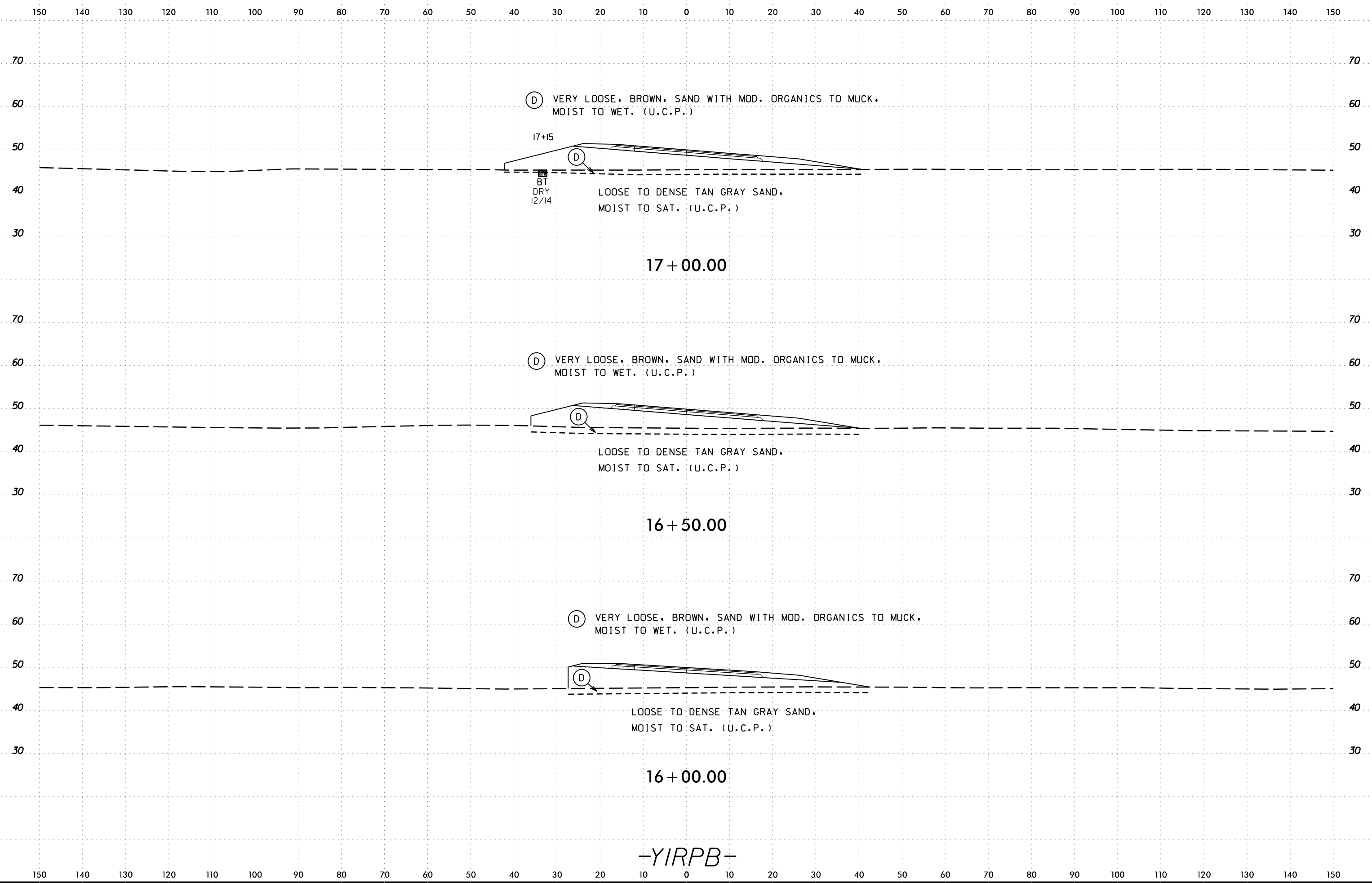

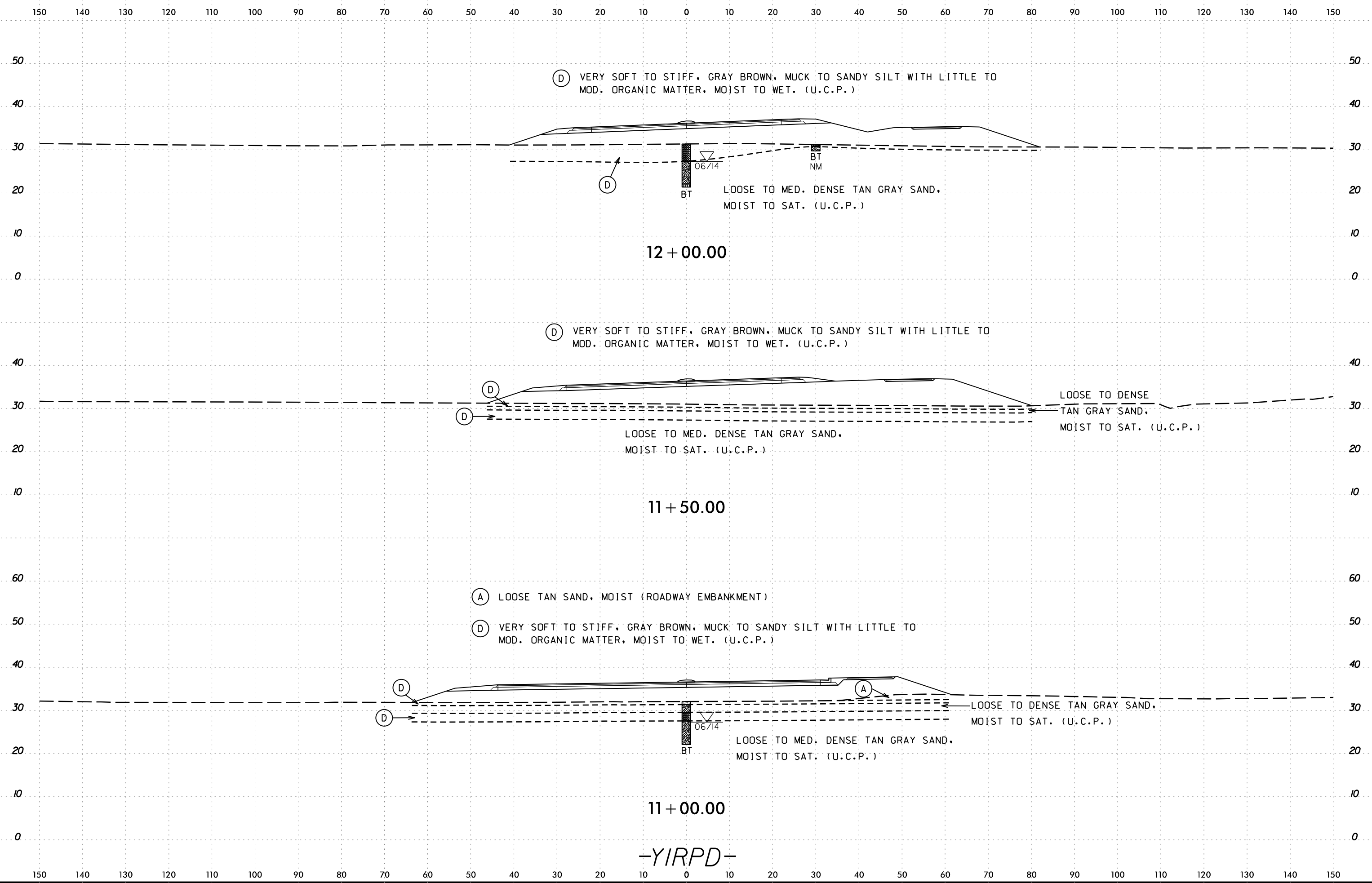

09-NOV-2016 09:42 S:\work\proj\PROJECT\2015\215103 NCDOT_U4751 - Military Cutoff Report\U4751_GEO_ROWY_DOT - Copy\CADD\GEO\TECH\sec\XSI\U4751_GEO_XSI_YIRPD.dgn AT:DMCPHERSON-PC

-YIRPD-

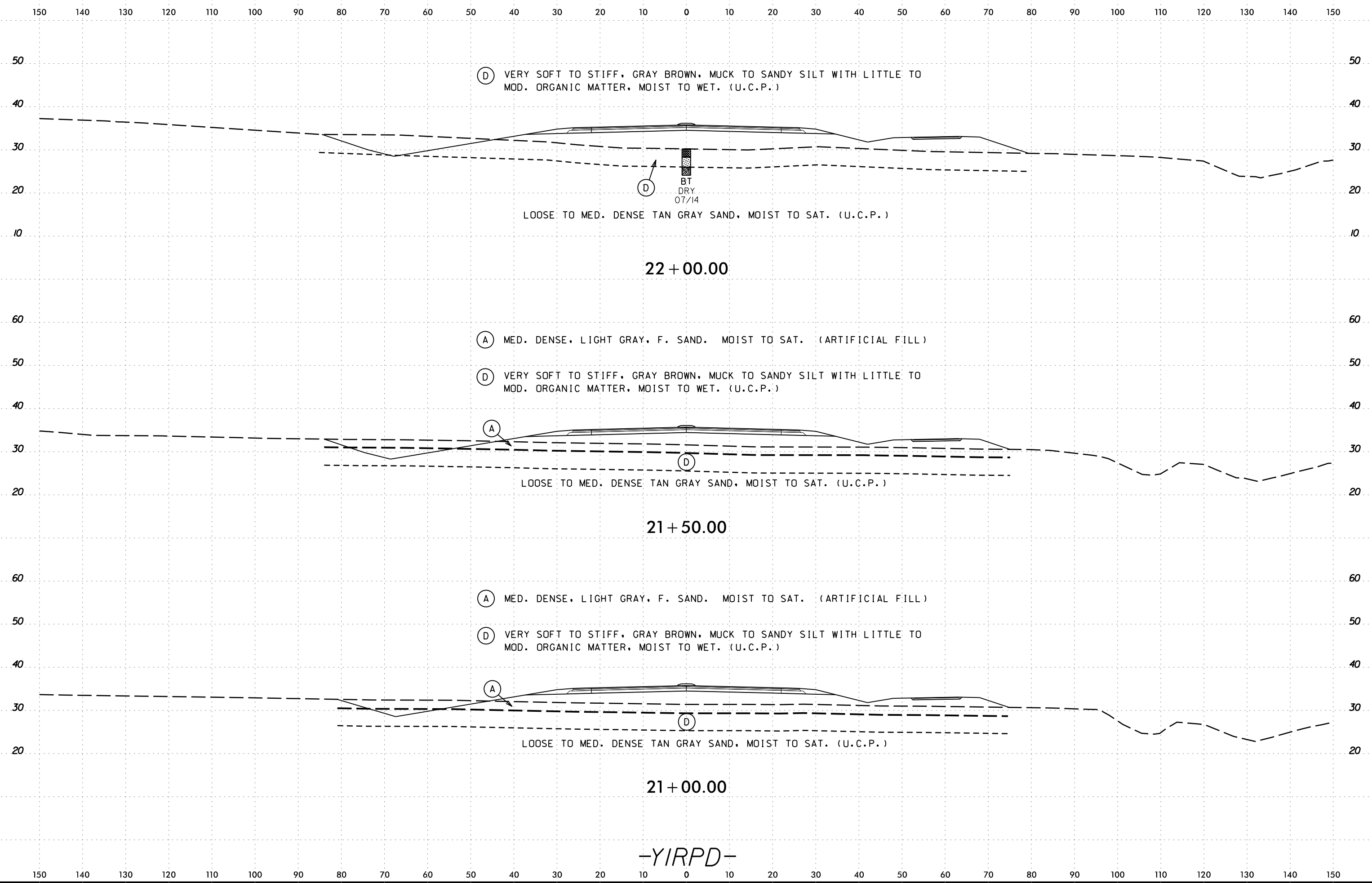

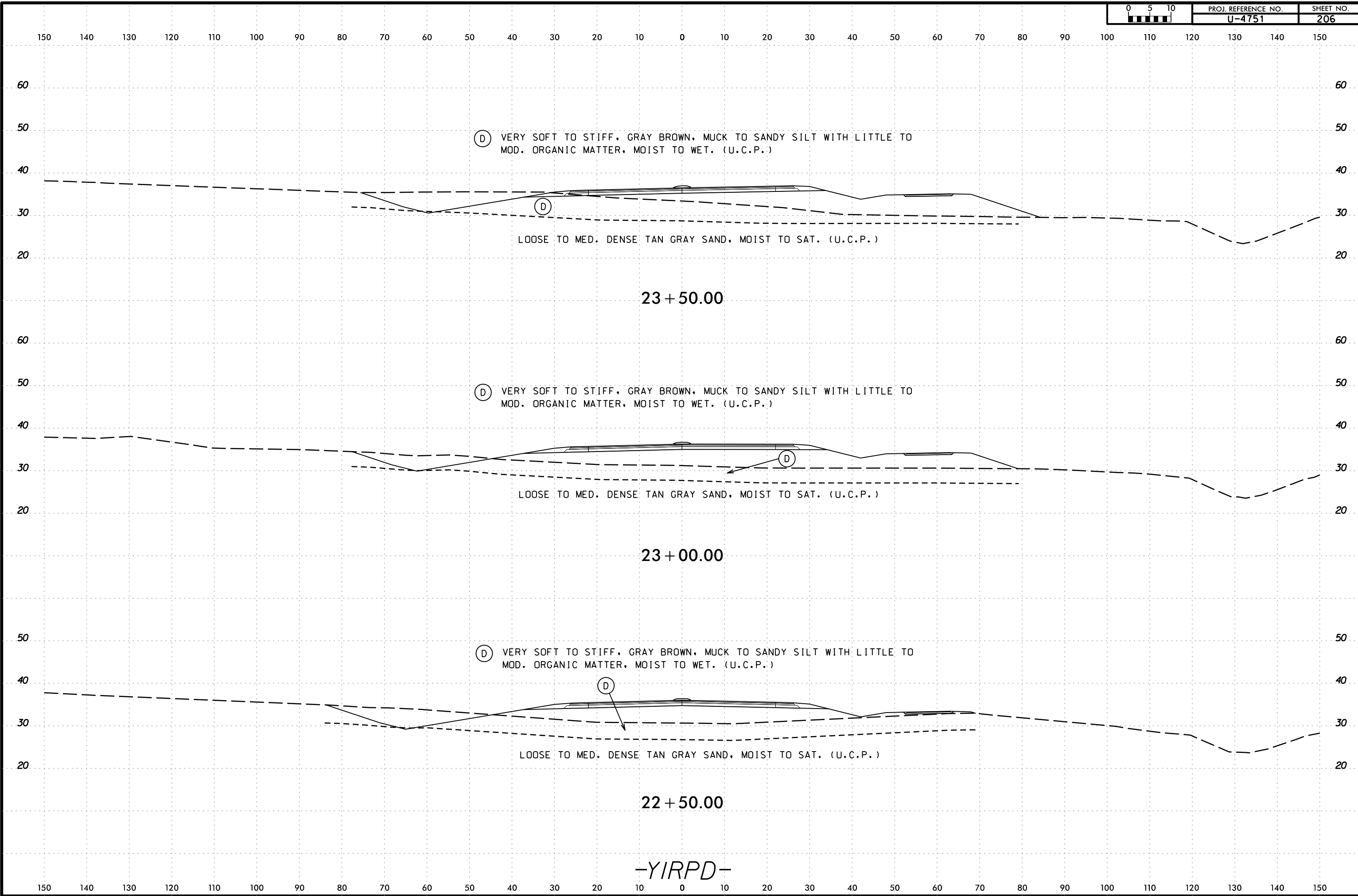

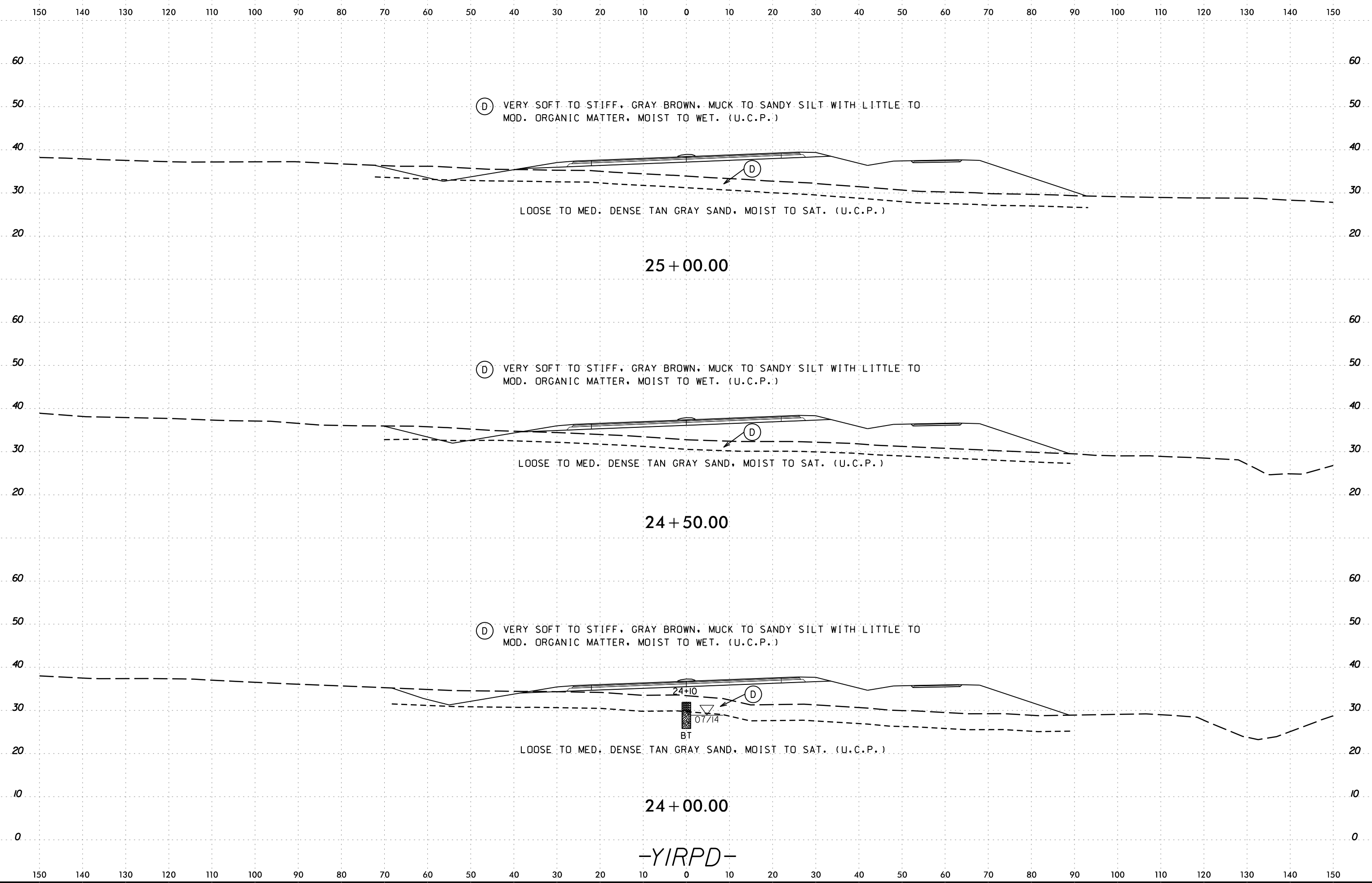

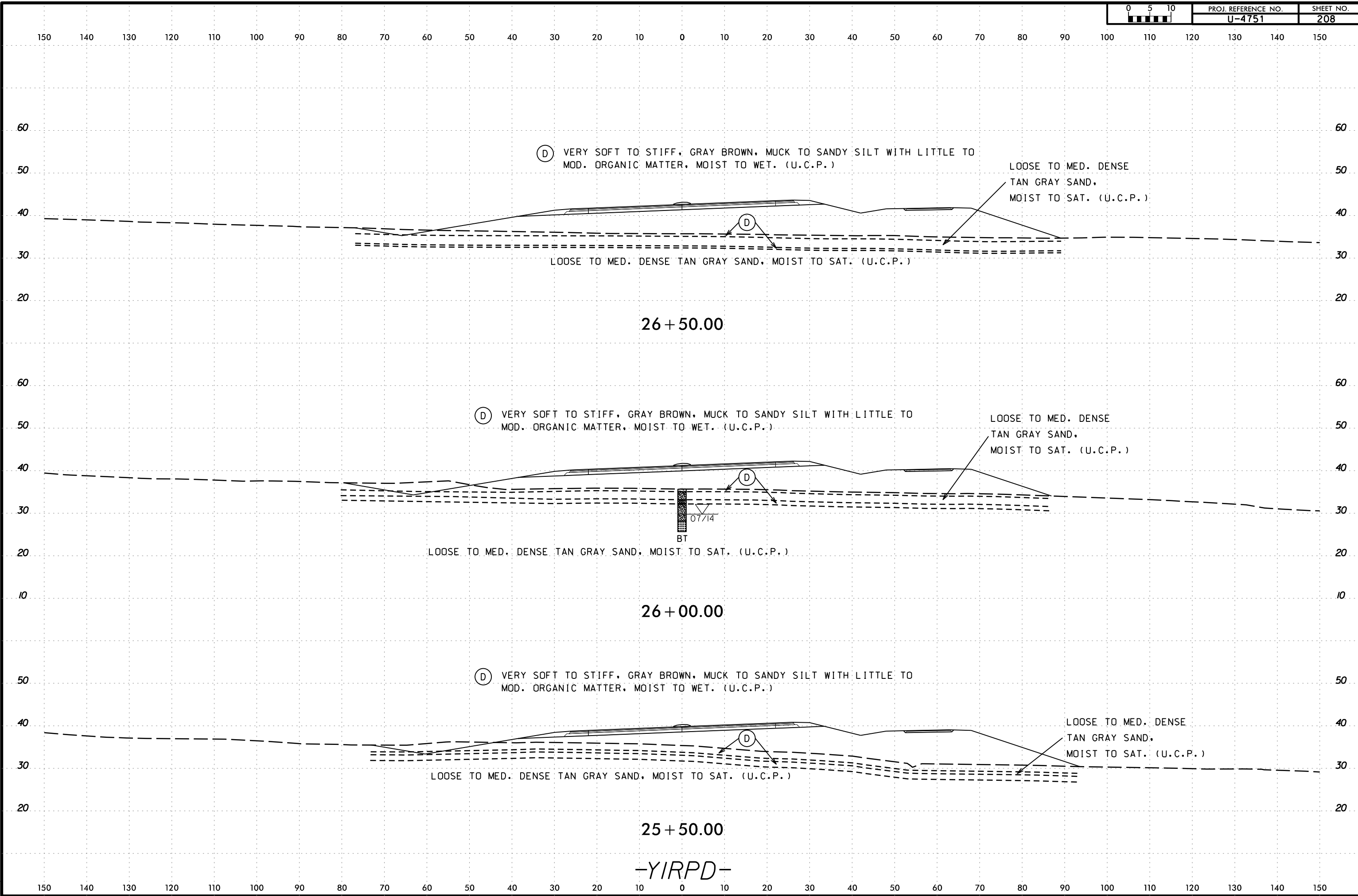

-YIRPD-

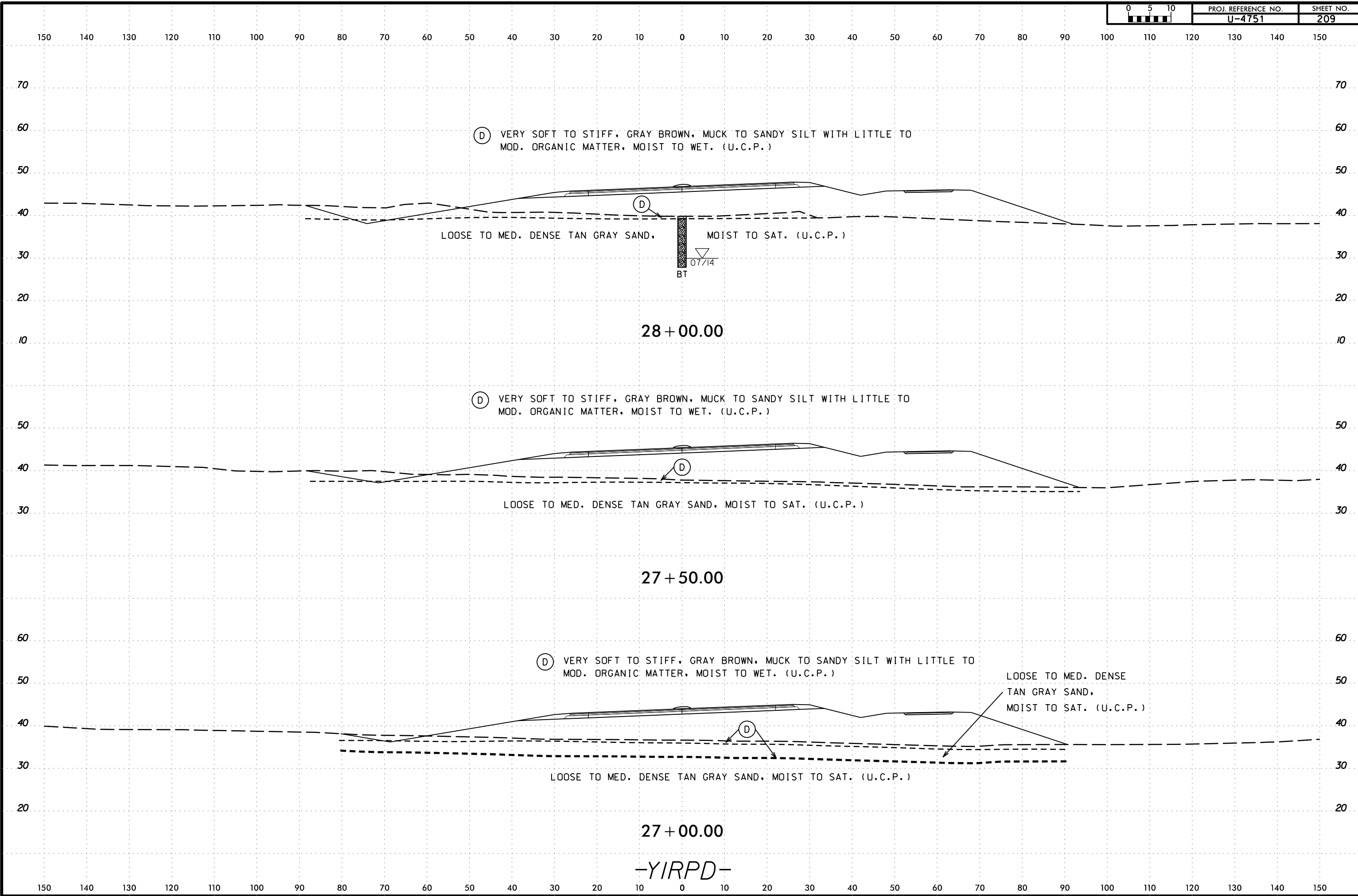

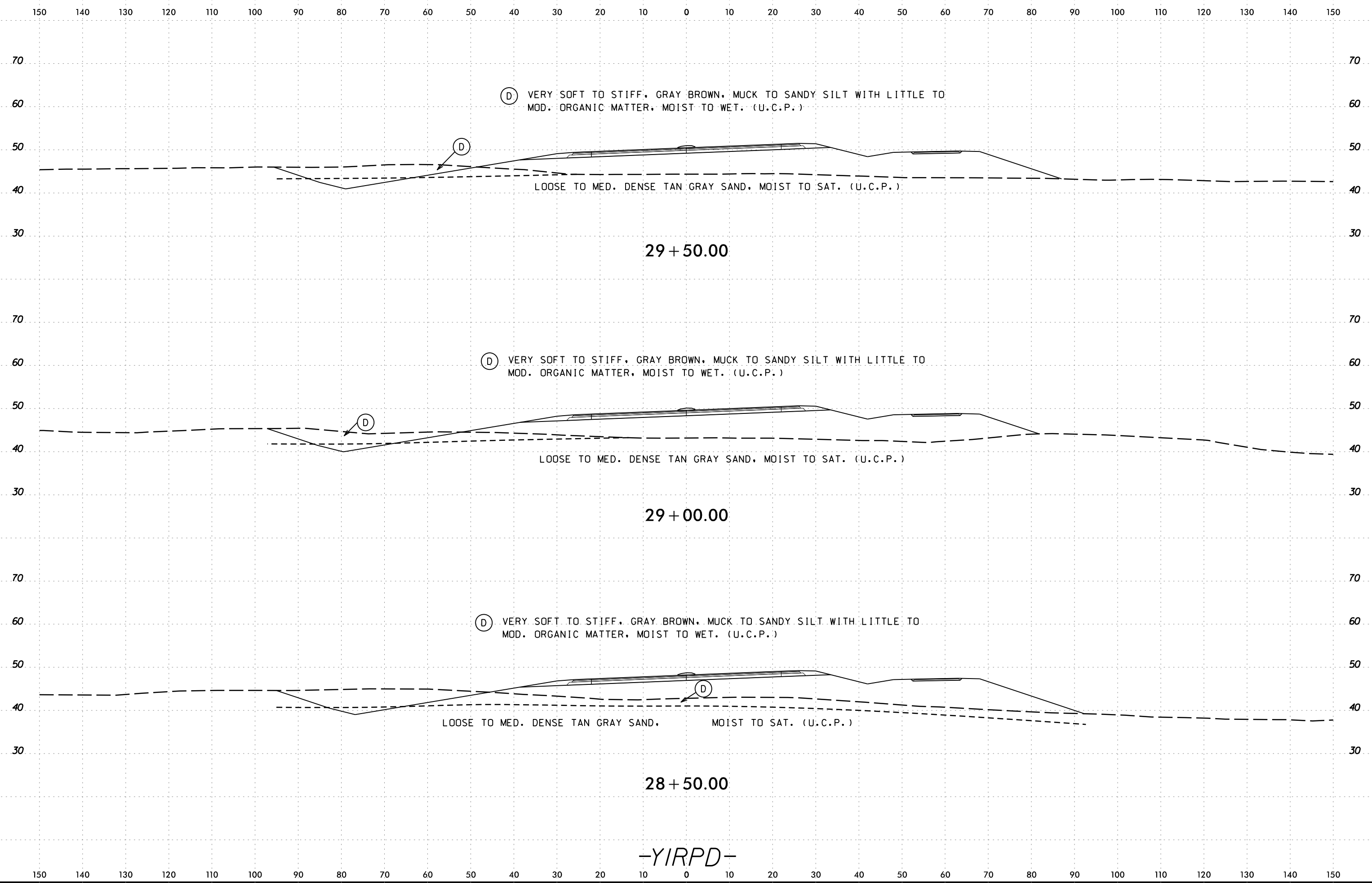

8/23/99

150 140 130 120 110 100 90 80 70 60 50 40 30 20 10 0 10 20 30 40 50 60 70 80 90 100 110 120 130 140 150

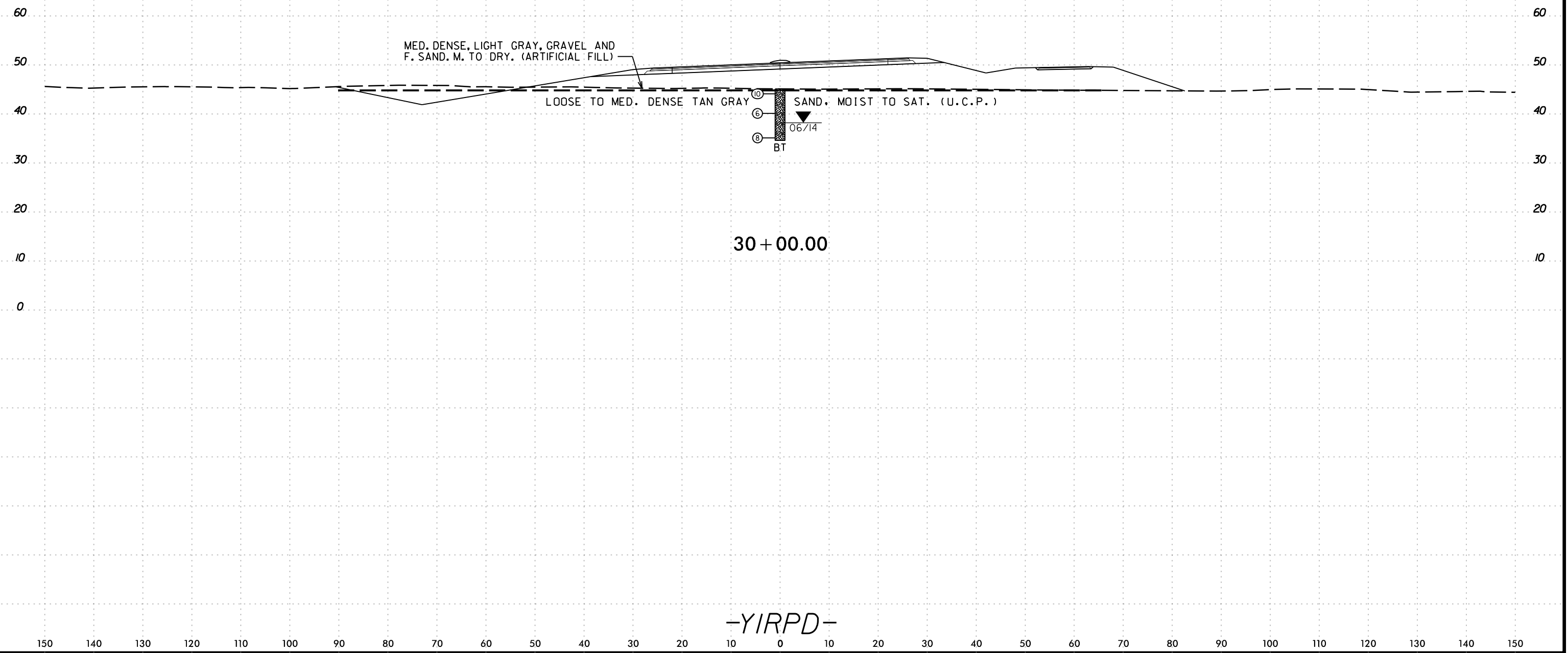

09-NOV-2016 09:42
 S:\work\proj\PROJECT\2015\215103 NCDOT_U4751 - Military Cutoff Report\U4751.GEO.ROWY.DOT - Copy\CADD.GEOTECH\sec\XSI\U4751.GEO.XSI.YIRPD.dgn
 AT DMPHERSON-PC

8/23/99
09-NOV-2016_0942
S:\work\proj\PROJECT\2015\215103_NCDOT_U4751 - Military Cutoff Report\U4751_GEO_ROWY_DOT - Ceqy\CADD_GEO\TECH\sec\XSI\U4751_GEO_XSI_V4.dgn
AT DMPHERSON-PC
dmperson

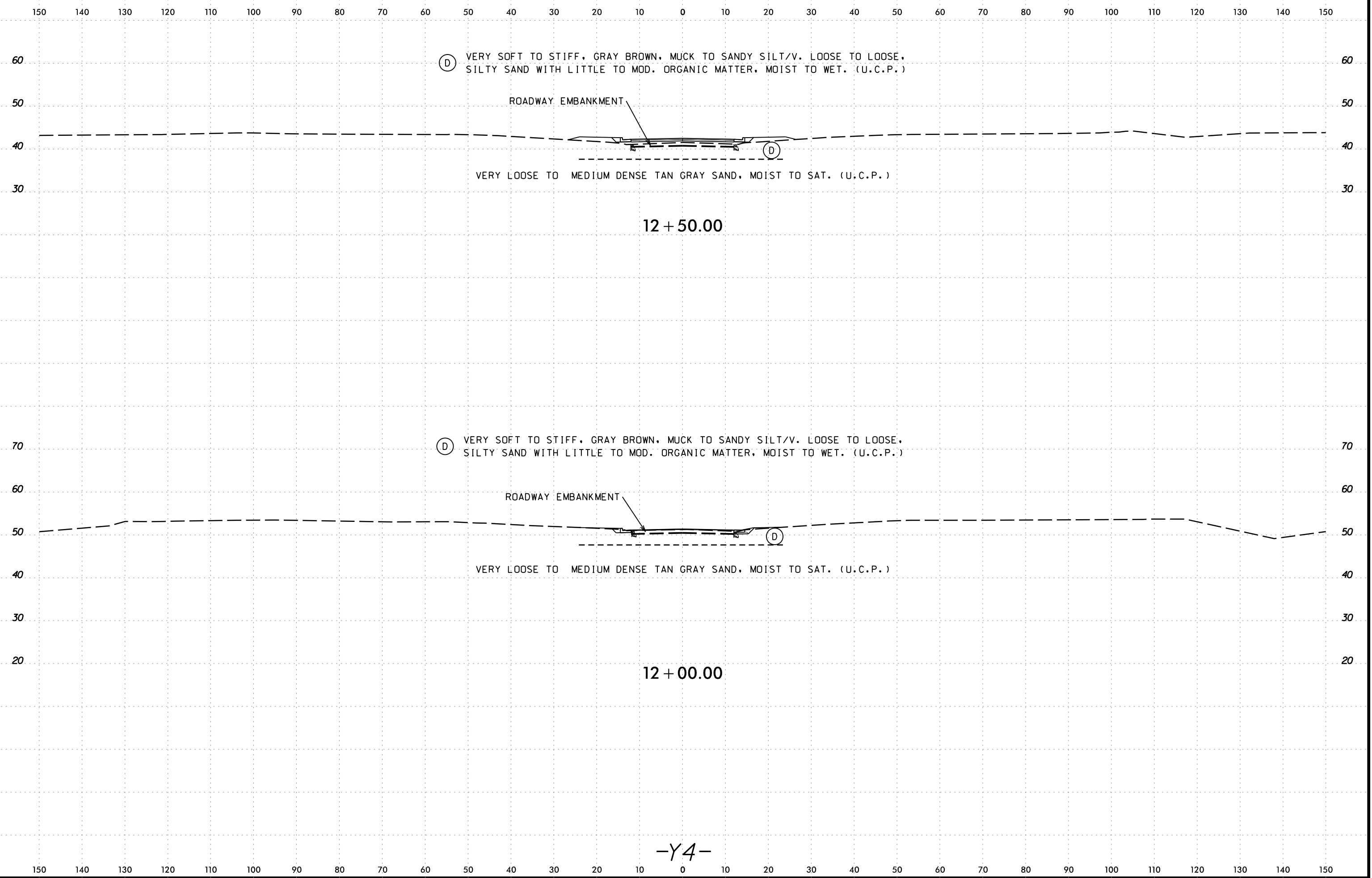

8/23/99
09-NOV-2016_0942
S:\work\proj\PROJECT\2015\215103_NCDOT_U4751 - Military Cutoff Report\U4751_GEO_ROWY_DOT - Copy\CADD_GEO\TECH\sec\XSI\U4751_GEO_XSI_V4.dgn
AT_DMCPHERSON-PC
dmcperson

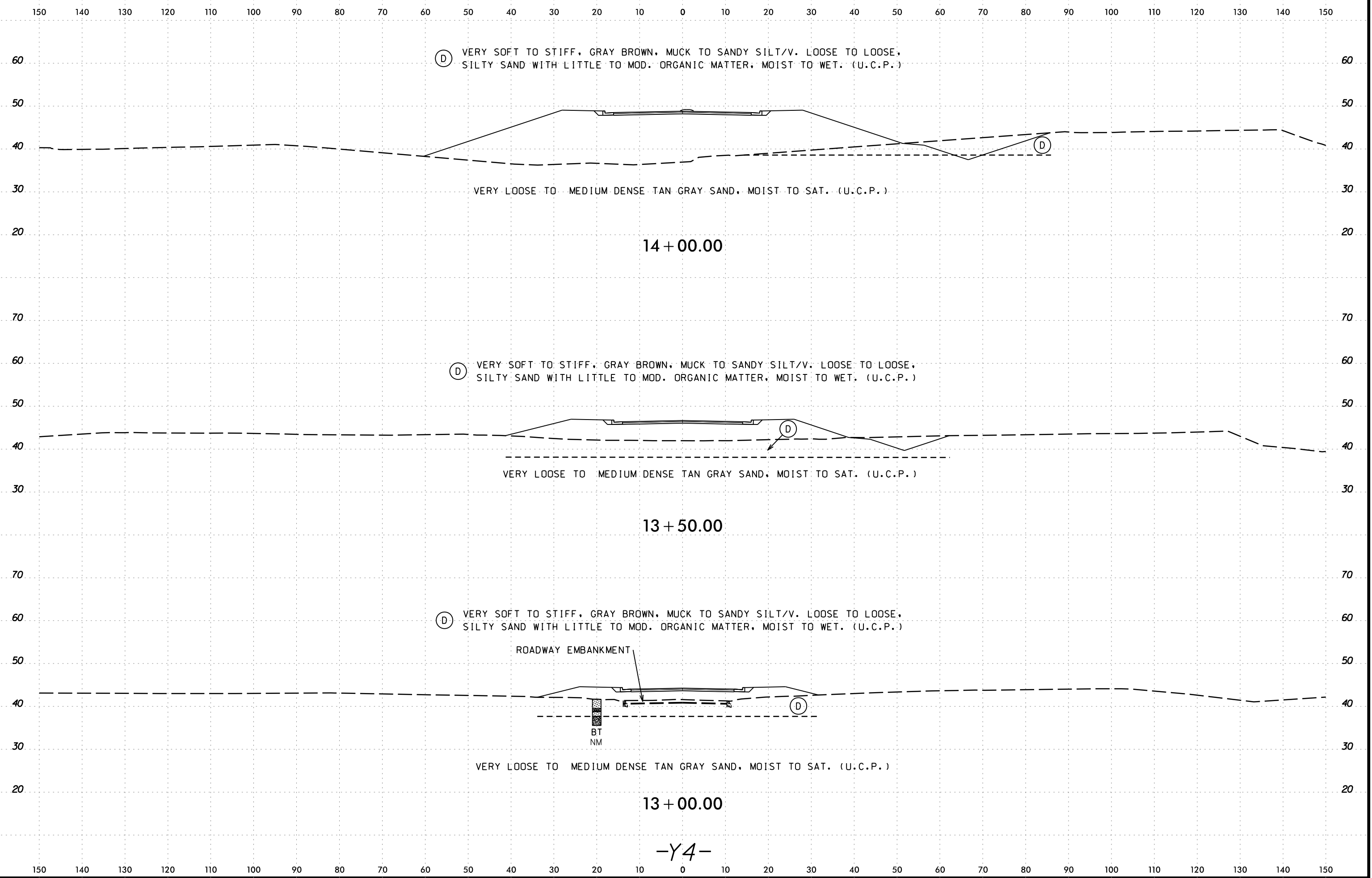

14 + 00.00

13 + 50.00

13 + 00.00

-Y4-

8/23/99

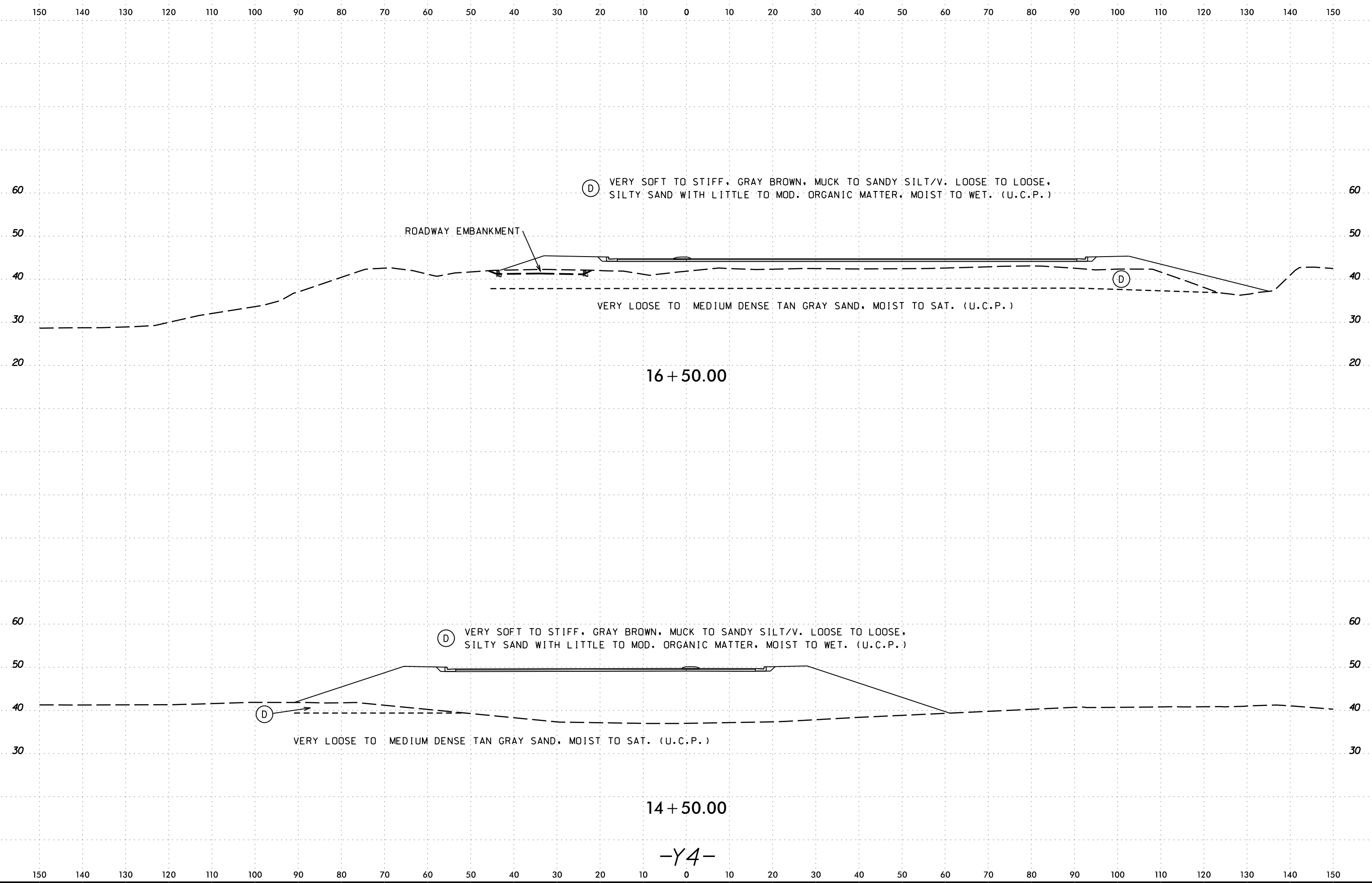

09-NOV-2016 09:42 S:\work\PROJECT\PROJECT_AT_DM\PERSON-PC

8/23/99
09-NOV-2016_0942
S:\work\proj\PROJECT\2015\215103_NCDOT_U4751 - Military Cutoff Report\U4751_GEO_ROWY_DOT - Copy\CADD\GEO\TECH\sec\XSI\U4751_GEO_XSI_V4.dgn
AT DMPHERSON-PC

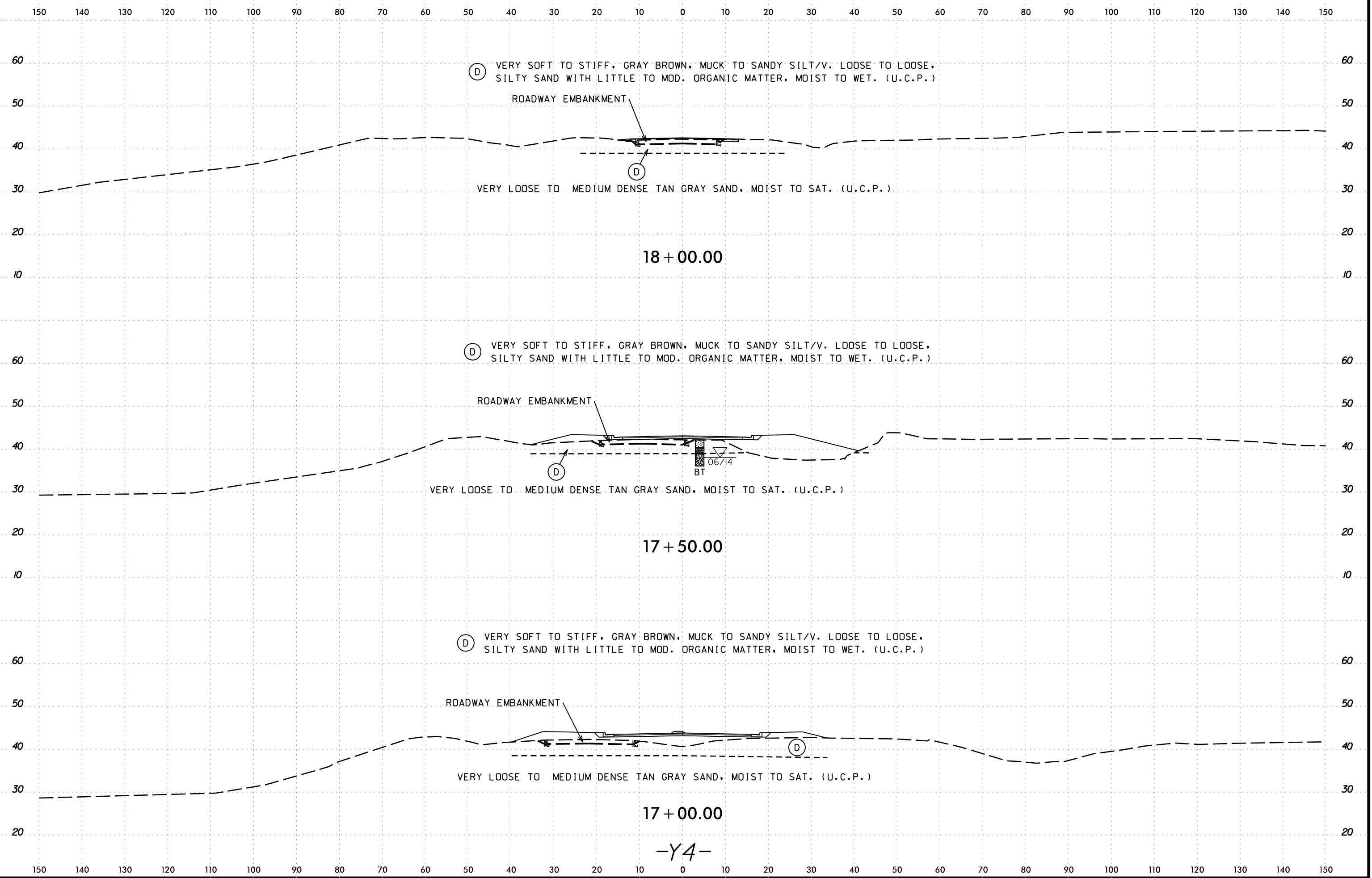

8/23/99
09-NOV-2016_0942
S:\work\proj\PROJECT\2015\215103_NCDOT_U4751 - Military Cutoff Report\U4751_GEO_ROWY_DOT - Copy\CADD\GEO\TECH\sec\XSI\U4751_GEO_XSI_Y5.dgn
AT DMPHERSON-PC

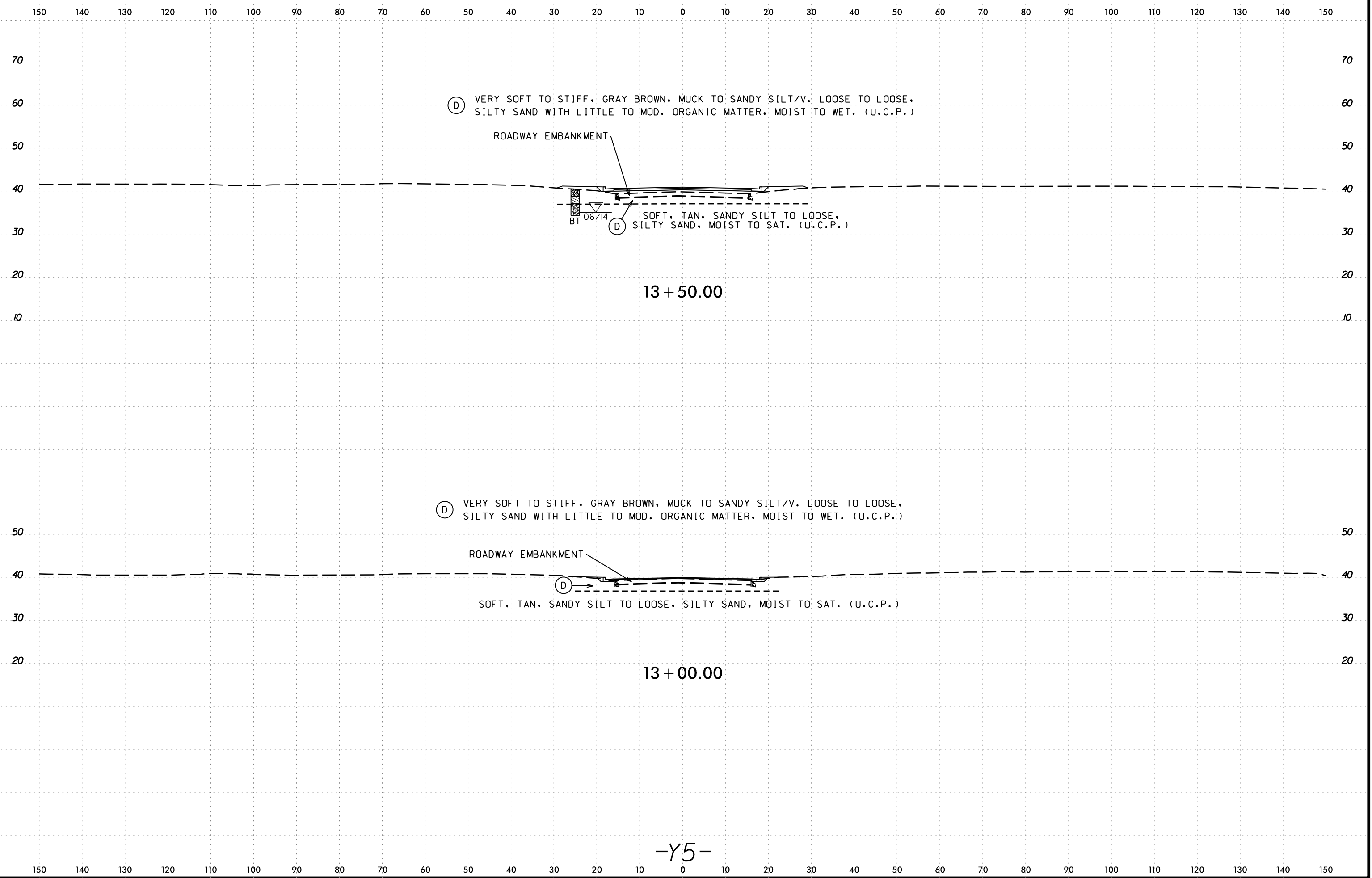

09-NOV-2016 09:42
S:\work\proj\PROJECT\2015\215103 NCDOT_U4751 - Military Cutoff Report\U4751_GEO_ROWY_DOT - Copy\CADD\GEO\TECH\sec\XSI\U4751_GEO_XSI_Y5.dgn
AT DMPHERSON

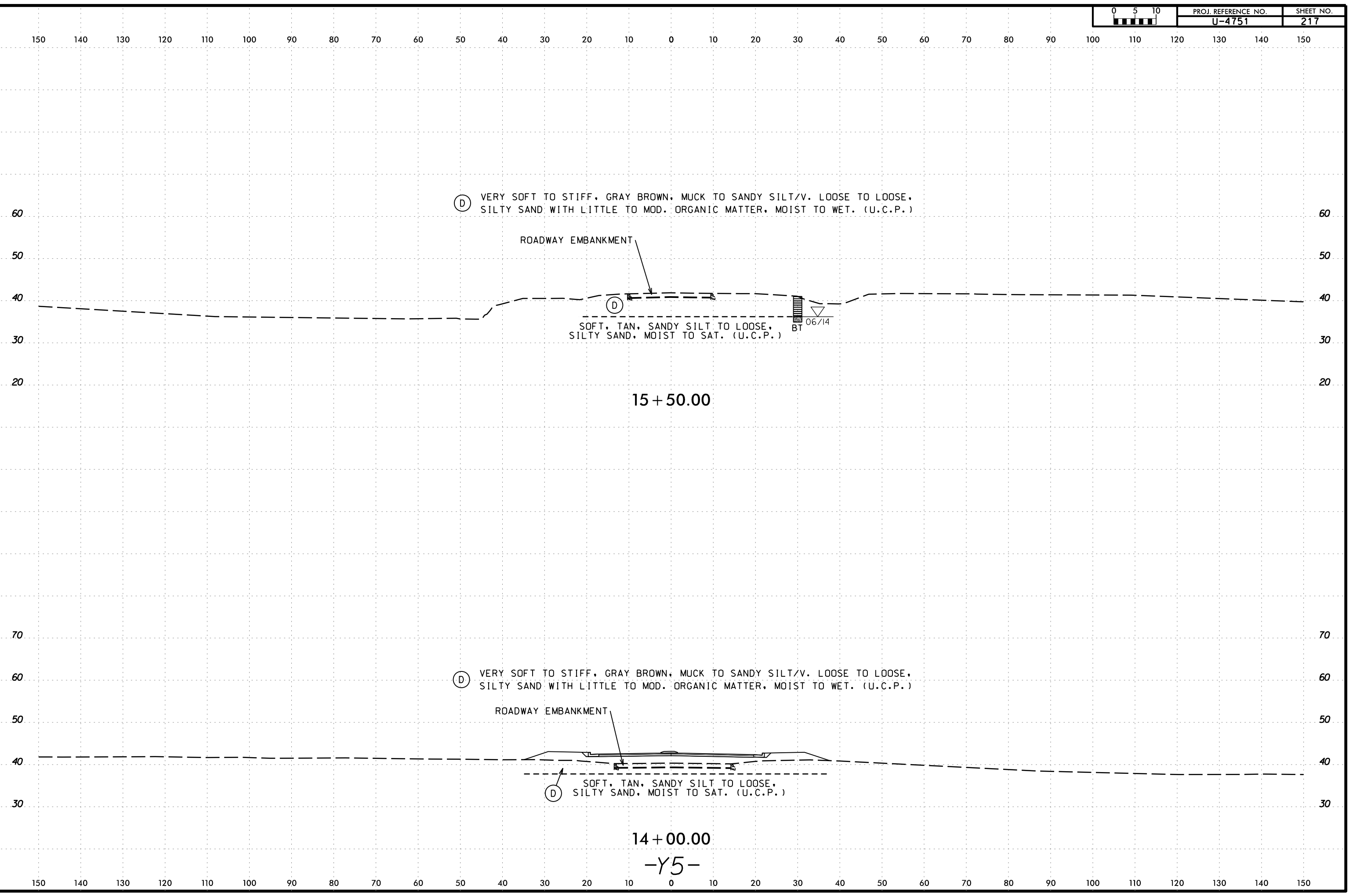

09-NOV-2016 09:42
S:\work\proj\PROJECT\U4751\215103_NCDOT_U4751 - Military Cutoff Report\U4751_GEO_ROWY_DOT - Copy\CADD\GEO\TECH\sec\XSI\U4751_GEO_XSI_Y5.dgn
AT DMPHERSON-PC

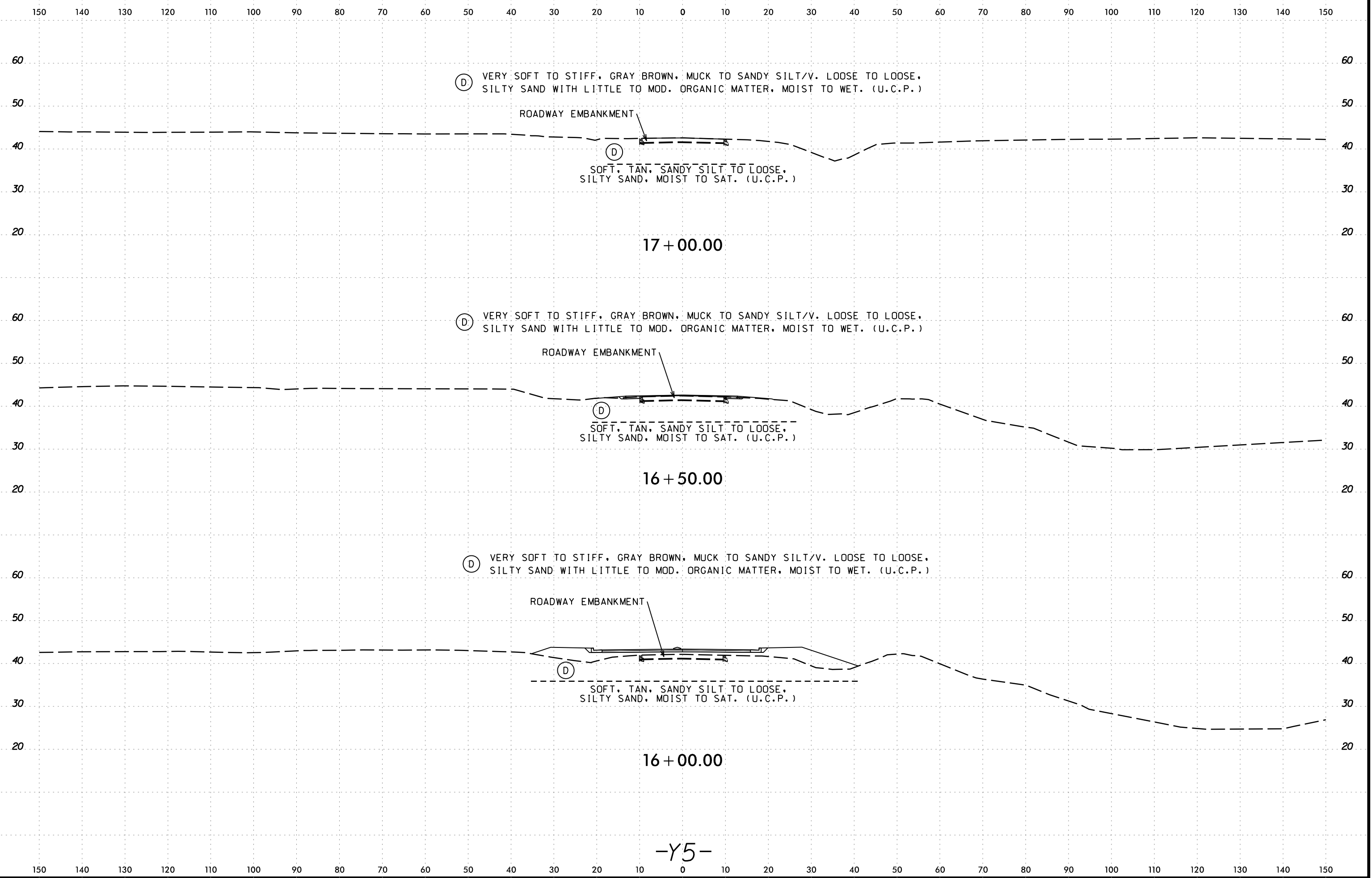

09-NOV-2016 09:42
 S:\work\proj\PROJECT\2015\215103 NCDOT_U4751 - Military Cutoff Report\U4751_GEO_ROWY_DOT - Copy\CADD_GEO\TECH\sec\XSI\U4751_GEO_XSI_Y6.dgn
 AT: DMPHERSON-PC

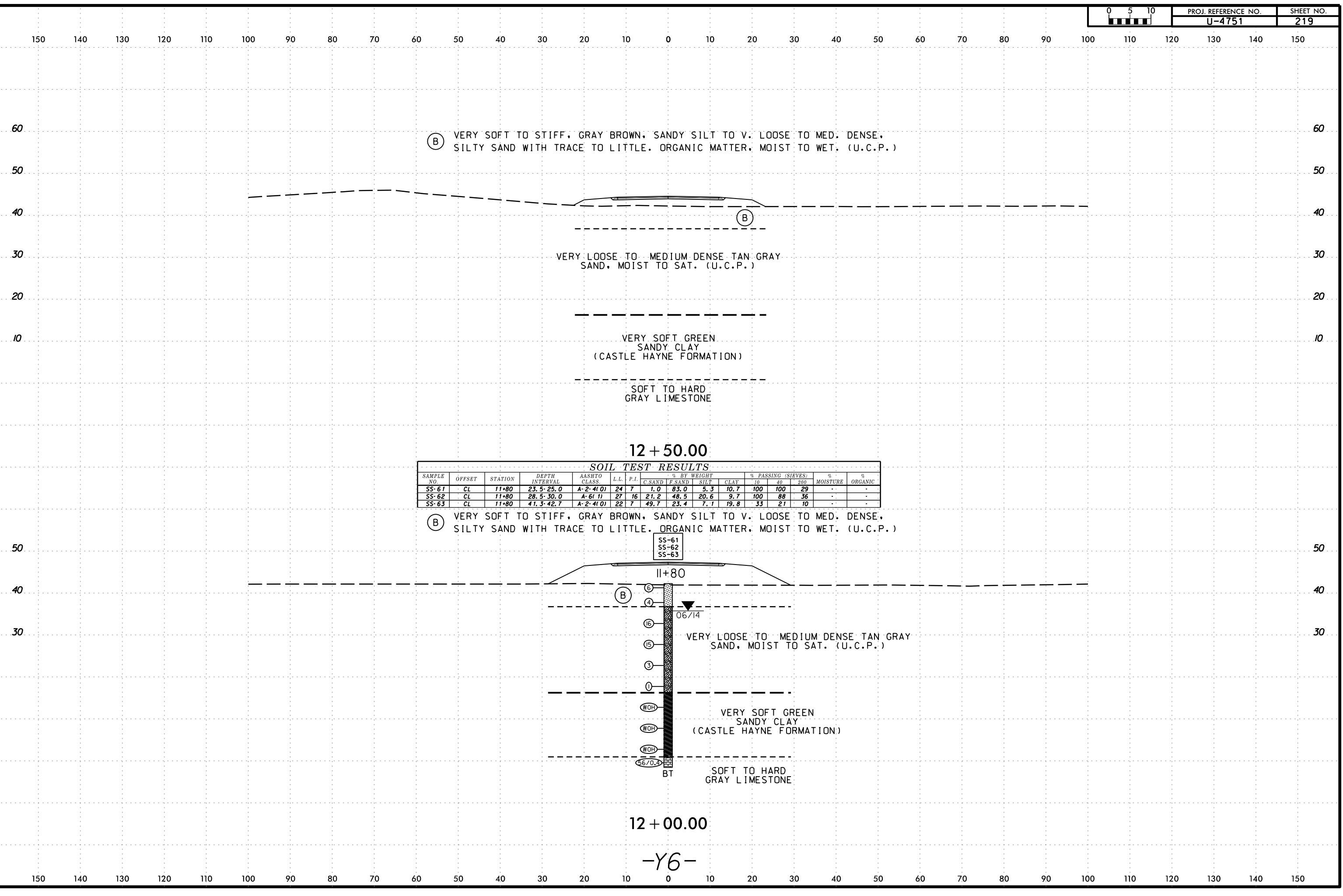

(B) VERY SOFT TO STIFF, GRAY BROWN, SANDY SILT TO V. LOOSE TO MED. DENSE,
 SILTY SAND WITH TRACE TO LITTLE. ORGANIC MATTER, MOIST TO WET. (U.C.P.)

VERY LOOSE TO MEDIUM DENSE TAN GRAY
 SAND, MOIST TO SAT. (U.C.P.)

VERY SOFT GREEN
 SANDY CLAY
 (CASTLE HAYNE FORMATION)

SOFT TO HARD
 GRAY LIMESTONE

12 + 50.00

SAMPLE NO.	OFFSET	STATION	DEPTH INTERVAL	AASHTO CLASS.	L.L.	P.I.	% BY WEIGHT				% PASSING (SIEVES)			% MOISTURE	% ORGANIC
							C.SAND	F.SAND	SILT	CLAY	10	40	200		
SS-61	CL	11+80	23.5-25.0	A-2-4(0)	24	7	1.0	83.0	5.3	10.7	100	100	29	-	-
SS-62	CL	11+80	28.5-30.0	A-6(1)	27	16	21.2	48.5	20.6	9.7	100	88	36	-	-
SS-63	CL	11+80	41.3-42.7	A-2-4(0)	22	7	49.7	23.4	7.1	19.8	33	21	10	-	-

(B) VERY SOFT TO STIFF, GRAY BROWN, SANDY SILT TO V. LOOSE TO MED. DENSE,
 SILTY SAND WITH TRACE TO LITTLE. ORGANIC MATTER, MOIST TO WET. (U.C.P.)

11+80

06/14

VERY LOOSE TO MEDIUM DENSE TAN GRAY
 SAND, MOIST TO SAT. (U.C.P.)

VERY SOFT GREEN
 SANDY CLAY
 (CASTLE HAYNE FORMATION)

SOFT TO HARD
 GRAY LIMESTONE

12 + 00.00

-Y6-

8/23/99
09-NOV-2016_0942
S:\work\proj\PROJECT\2015\215103_NCDOT_U4751 - Military Cutoff Report\U4751_GEO_ROWY_DOT - Copy\CADD\GEO\TECH\sec\XSI\U4751_GEO_XSI_Y6.dgn
AT DMPHERSON-PC
dmperson

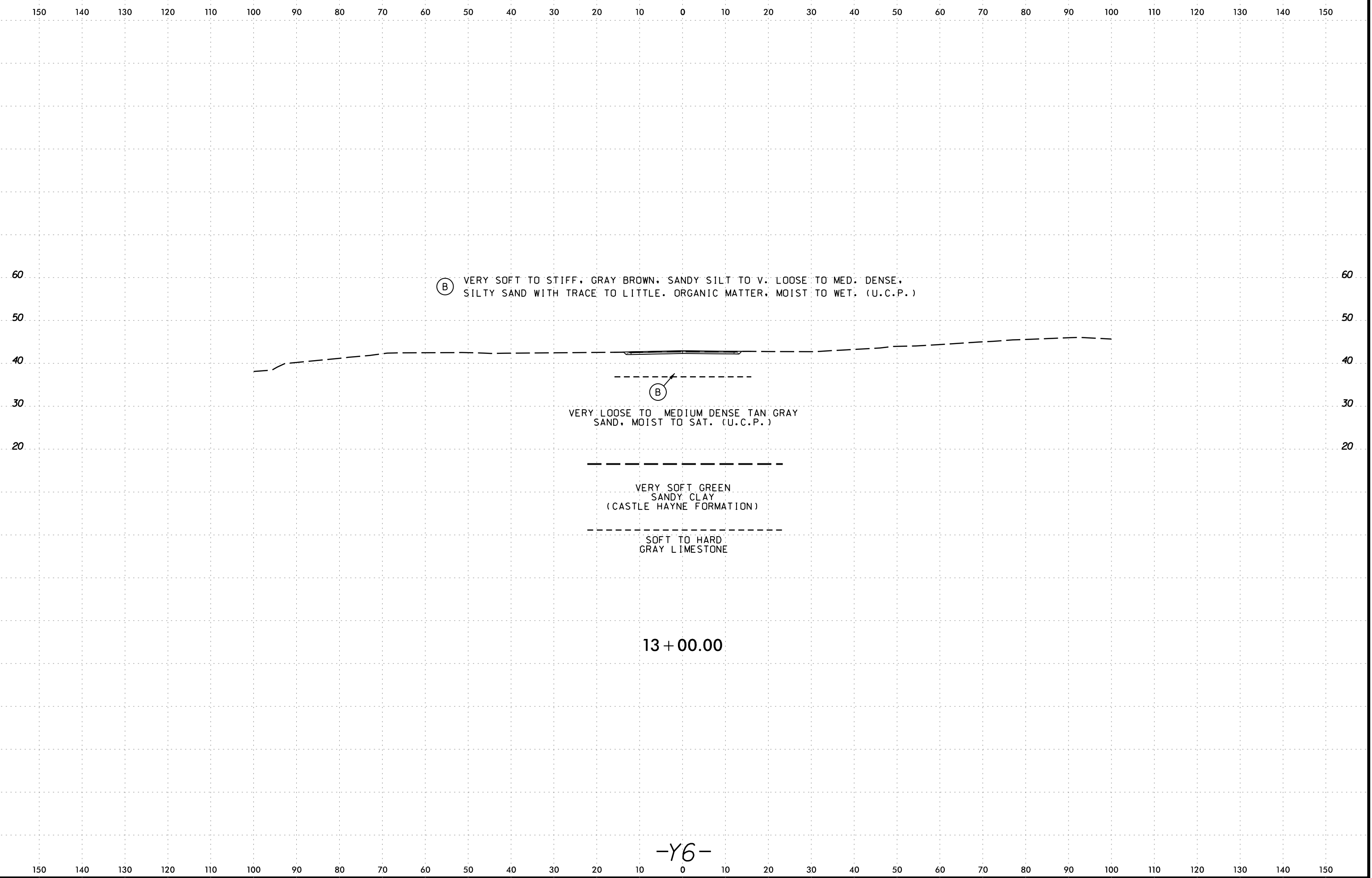

150 140 130 120 110 100 90 80 70 60 50 40 30 20 10 0 10 20 30 40 50 60 70 80 90 100 110 120 130 140 150

(A) V. LOOSE TO LOOSE, TAN, BROWN, AND DARK GRAY, SAND TO SILTY/CLAYEY SAND, DRY TO MOIST (ROADWAY EMBANKMENT)

(D) VERY LOOSE, BROWN, SAND W/MOD. ORGANICS TO MUCK, MOIST TO WET. (U.C.P.)

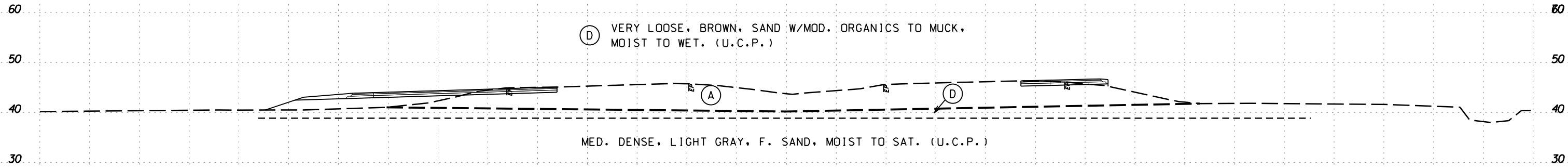

MED. DENSE, LIGHT GRAY, F. SAND, MOIST TO SAT. (U.C.P.)

69 + 00.00

(A) V. LOOSE TO LOOSE, TAN, BROWN, AND DARK GRAY, SAND TO SILTY/CLAYEY SAND, DRY TO MOIST (ROADWAY EMBANKMENT)

(D) VERY LOOSE, BROWN, SAND W/MOD. ORGANICS TO MUCK, MOIST TO WET. (U.C.P.)

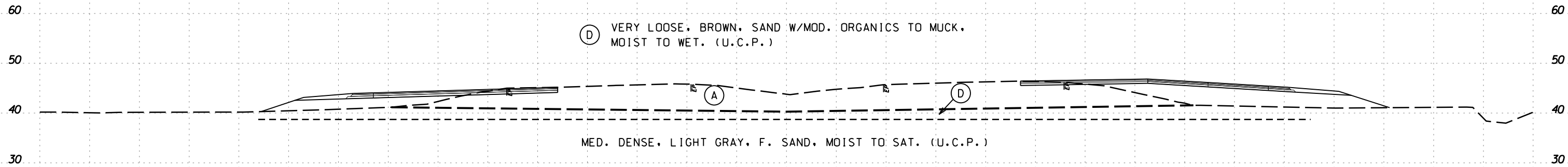

MED. DENSE, LIGHT GRAY, F. SAND, MOIST TO SAT. (U.C.P.)

68 + 50.00

(A) V. LOOSE TO LOOSE, TAN, BROWN, AND DARK GRAY, SAND TO SILTY/CLAYEY SAND, DRY TO MOIST (ROADWAY EMBANKMENT)

(D) VERY LOOSE, BROWN, SAND W/MOD. ORGANICS TO MUCK, MOIST TO WET. (U.C.P.)

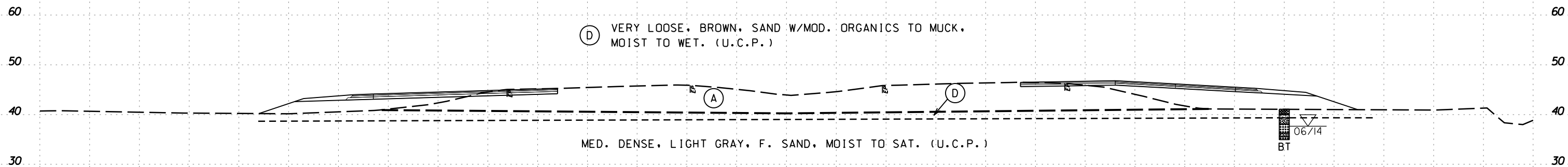

MED. DENSE, LIGHT GRAY, F. SAND, MOIST TO SAT. (U.C.P.)

68 + 00.00

(A) V. LOOSE TO LOOSE, TAN, BROWN, AND DARK GRAY, SAND TO SILTY/CLAYEY SAND, DRY TO MOIST (ROADWAY EMBANKMENT)

(D) VERY LOOSE, BROWN, SAND W/MOD. ORGANICS TO MUCK, MOIST TO WET. (U.C.P.)

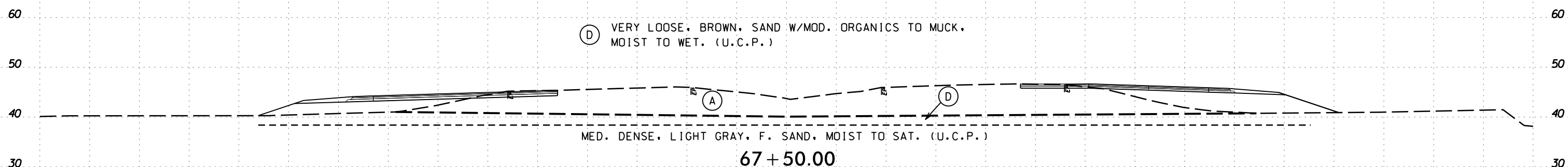

MED. DENSE, LIGHT GRAY, F. SAND, MOIST TO SAT. (U.C.P.)

67 + 50.00

-Y8-

150 140 130 120 110 100 90 80 70 60 50 40 30 20 10 0 10 20 30 40 50 60 70 80 90 100 110 120 130 140 150

6/23/16
09-NOV-2016 09:42
S:\work\proj\projec\at\mcpherson\pc
C:\Users\at\Documents\Report\U4751\GEO\RDWY_DOT - Military\Cuttoff\Report\U4751\GEO\RDWY_DOT - Copy\CADD\GEO\TECH\sec\XSI\U4751\GEO_XSI_Y8.dgn

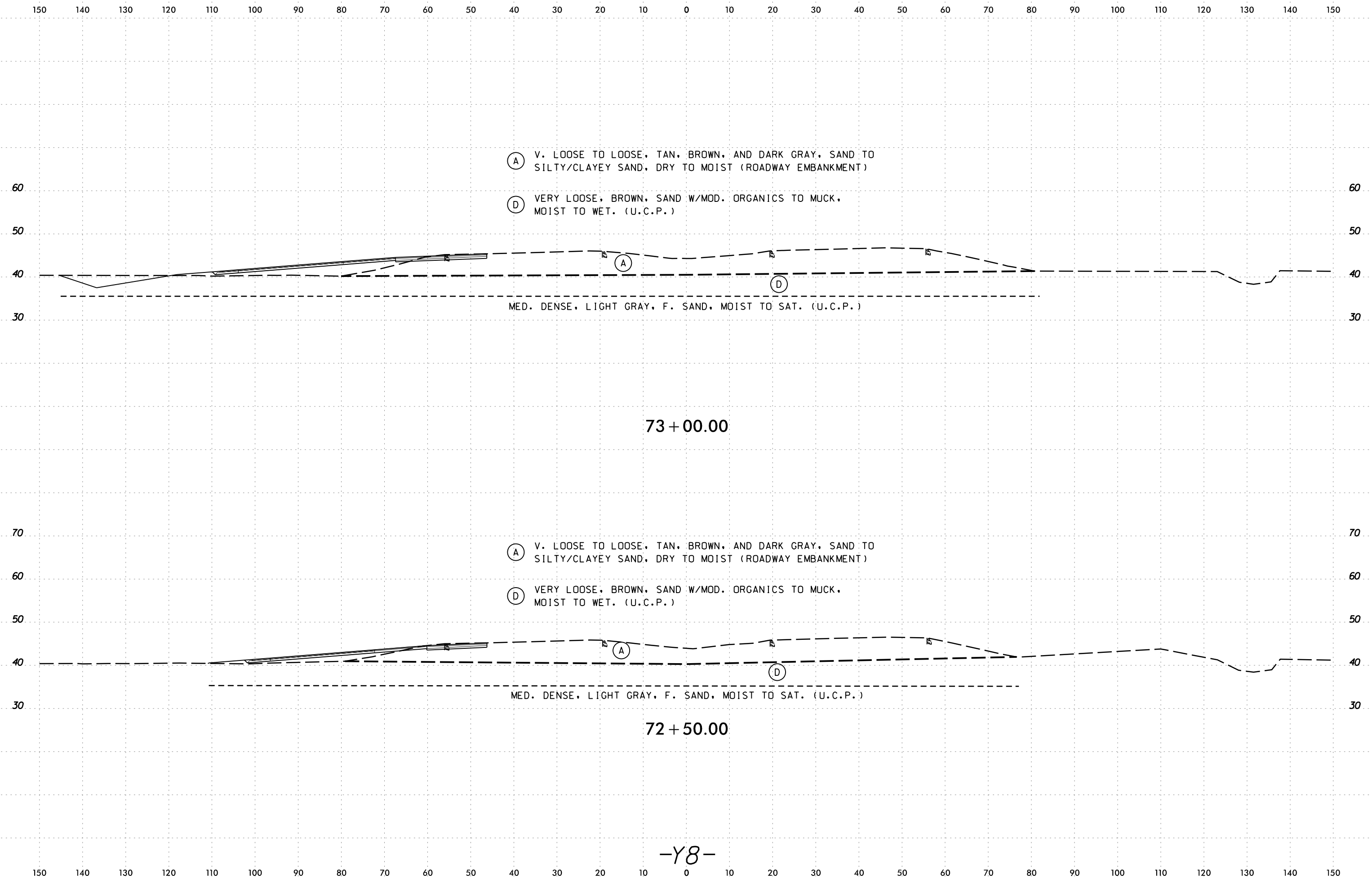

6/23/16
09-NOV-2016 09:42
S:\work\proj\projec\at\dmpherson\pc
dmpherson
- Military Cutoff Report\U4751\GEO_ROWY_DOT - Copy\CADD\GEO\TECH\sec\XSI\U4751_GEO_XSI_Y8LPB.dgn

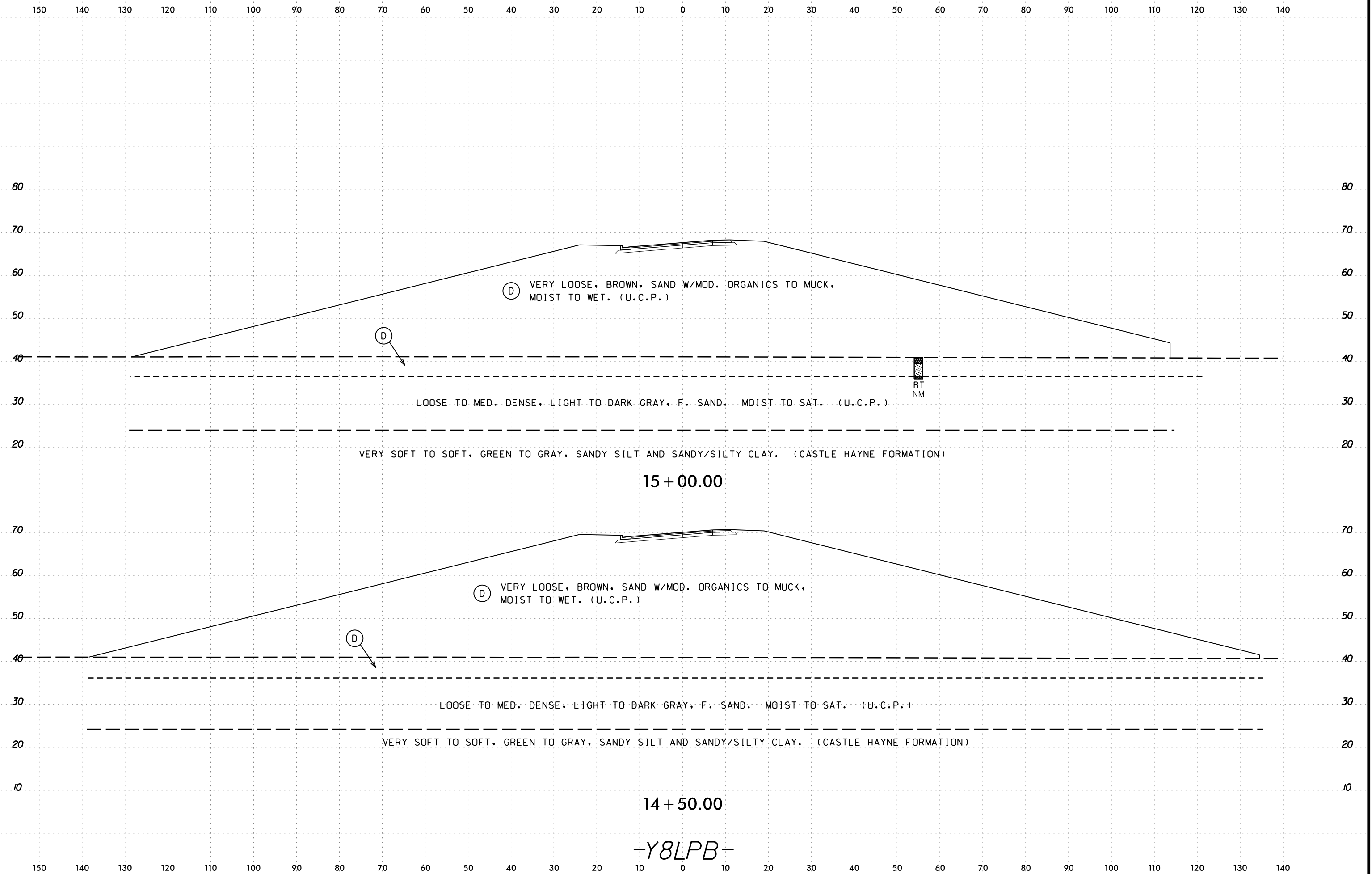

6/23/16
08-NOV-2016 09:43
S:\work\proj\projec\at\mcpherson\at\mcpherson\cadd\geotech\report\U4751\GEO_ROWY_DOT - Military Cutoff Report\U4751\GEO_ROWY_DOT - Copy\CADD\GEO\TECH\sec\XSI\U4751\GEO_XSI_Y8L_P8.dgn

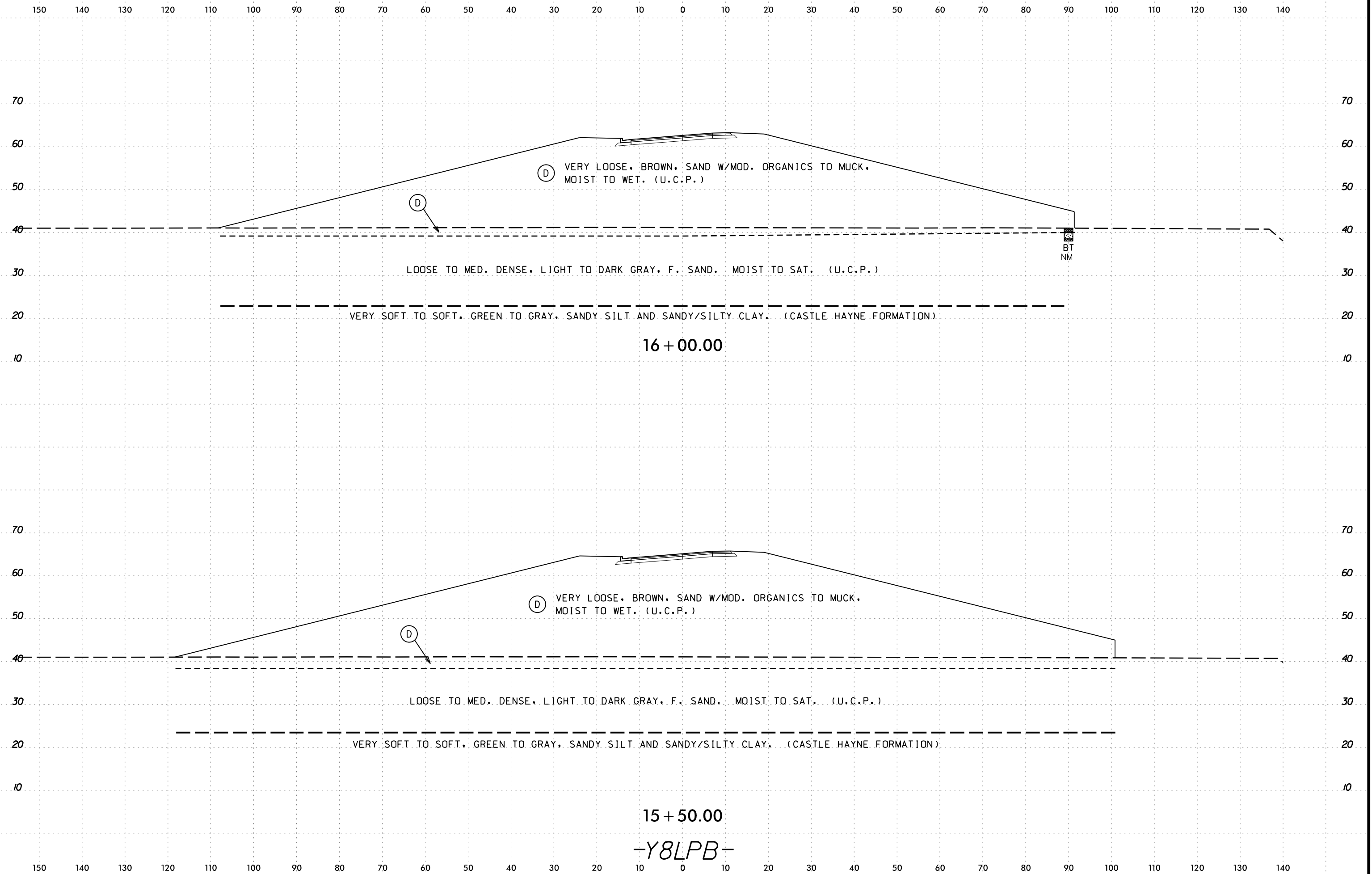

16+00.00

15+50.00

-Y8LPB-

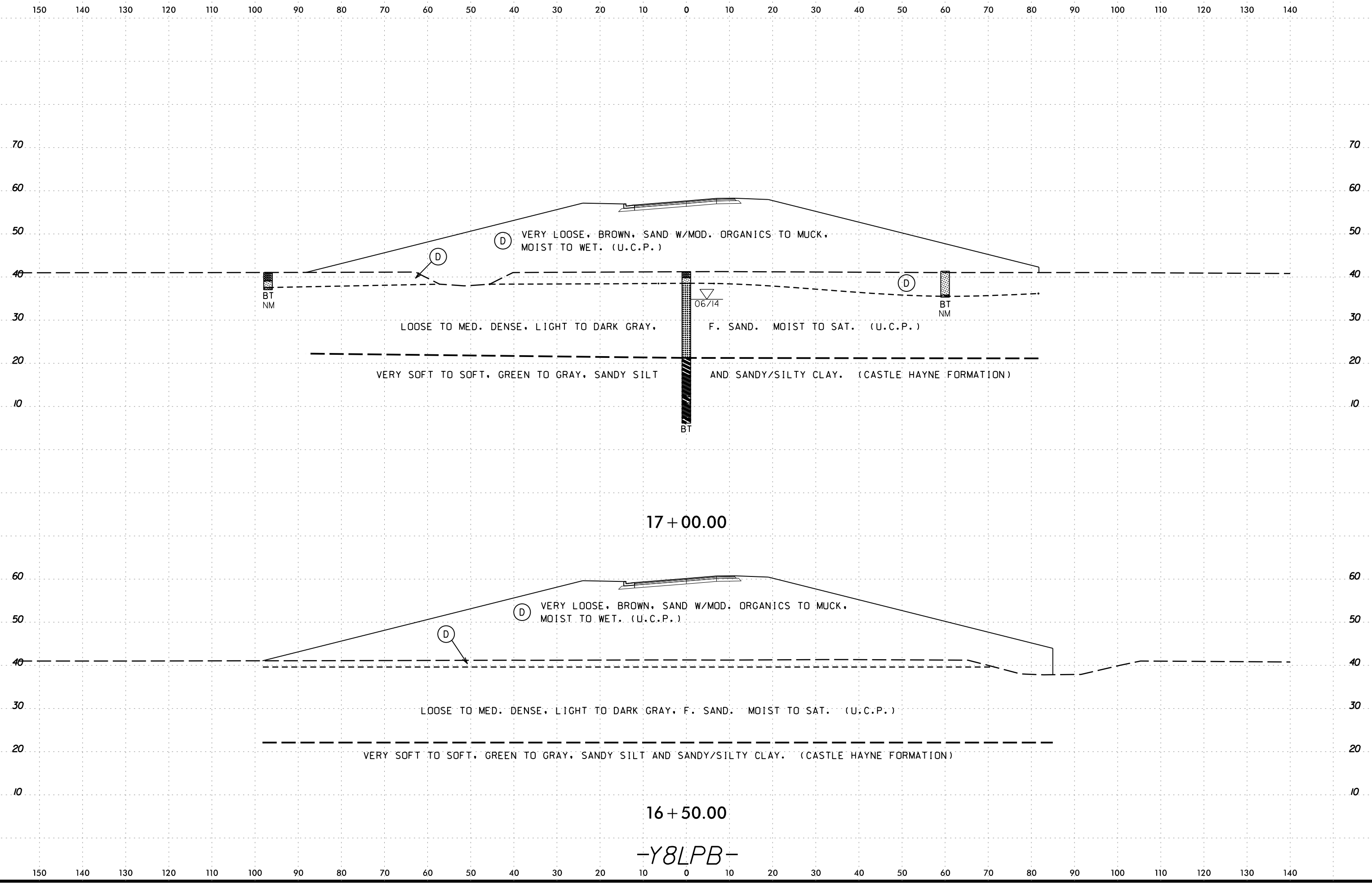

08-NOV-2016 09:43
 S:\work\proj\projec\at\dmpherson\pc
 T:\2015\215103_NCDOT_U4751 - Military Cutoff Report\U4751.GEO_ROWY_DOT - Copy\CADD.GEOTECH\sec\XSI\U4751.GEO_XSI_Y8LPB.dgn

150 140 130 120 110 100 90 80 70 60 50 40 30 20 10 0 10 20 30 40 50 60 70 80 90 100 110 120 130 140

70 70

SAMPLE NO.	OFFSET	STATION	DEPTH INTERVAL	AASHTO CLASS	L.L.	P.I.	% BY WEIGHT			% PASSING (SIEVES)			% MOISTURE	% ORGANIC
							C. SAND	F. SAND	SILT CLAY	10	40	200		
S-44	90 RT	18+00	0.0-8.5	A-5(0)	71	NP	42.4	23.9	5.1	28.5	100	75	36	-

50 50

(D) VERY LOOSE, BROWN, SAND W/MOD. ORGANICS TO MUCK, MOIST TO WET. (U.C.P.)

S-6
S-44

40 40

(D)

BT
NM

LOOSE TO MED. DENSE, LIGHT TO DARK GRAY, F. SAND. MOIST TO SAT. (U.C.P.)

20 20

VERY SOFT TO SOFT, GREEN TO GRAY, SANDY SILT AND SANDY/SILTY CLAY. (CASTLE HAYNE FORMATION)

18 + 00.00

70 70

60 60

50 50

(D) VERY LOOSE, BROWN, SAND W/MOD. ORGANICS TO MUCK, MOIST TO WET. (U.C.P.)

(D)

40 40

LOOSE TO MED. DENSE, LIGHT TO DARK GRAY, F. SAND. MOIST TO SAT. (U.C.P.)

30 30

VERY SOFT TO SOFT, GREEN TO GRAY, SANDY SILT AND SANDY/SILTY CLAY. (CASTLE HAYNE FORMATION)

20 20

10 10

17 + 50.00

-Y8LPB-

150 140 130 120 110 100 90 80 70 60 50 40 30 20 10 0 10 20 30 40 50 60 70 80 90 100 110 120 130 140

08-NOV-2016 09:43
 S:\work\proj\projec\dm\p\heron\p\c
 C:\Program Files\Autodesk\AutoCAD 2015\Projects\U4751\GEO\RDWY_DOT - Military_Cutoff_Report\U4751\GEO\RDWY_DOT - Copy\CADD\GEO\TECH\sec\XSI\U4751\GEO_XSI_Y8LPB.dgn

6/23/16
09-NOV-2016 09:43
S:\work\proj\projec\at\dm\pherson\pc
- Military Cutoff Report\U4751.GEO.ROWY.DOT - Copy\CADD.GEOTECH\sec\XSI\U4751.GEO.XSI_Y8L.PB.dgn

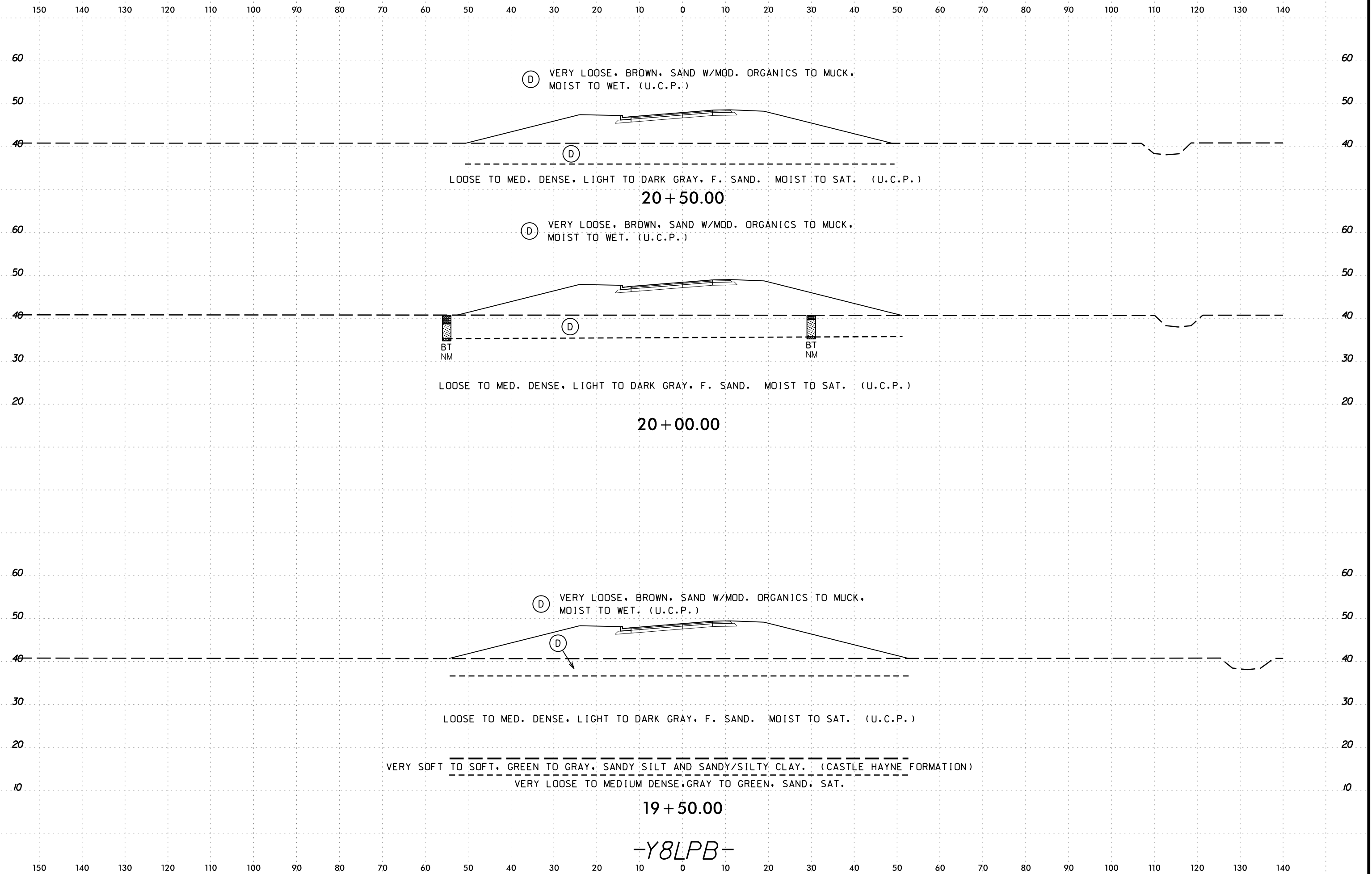

09-NOV-2016 09:43
S:\work\PROJECT\2015\215103 NCDOT_U4751 - Military Cutoff Report\U4751.GEO.ROWY.DOT - Ceqj\CADD.GEOTECH\sec\XSI\U4751.GEO.XSL.Y8RPB.dgn
AT DIMPHERSON-PC
dimperson

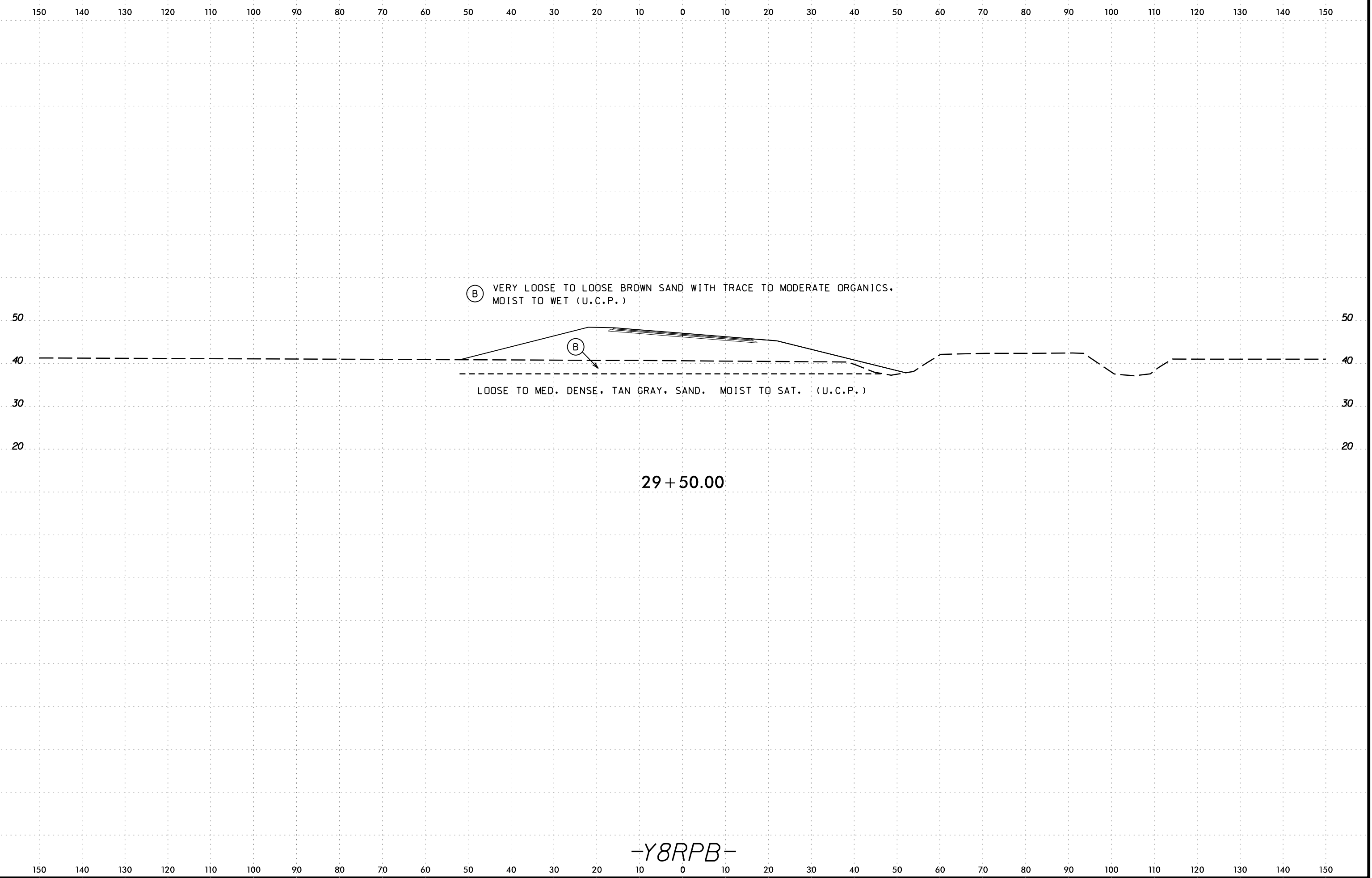

8/23/99

150 140 130 120 110 100 90 80 70 60 50 40 30 20 10 0 10 20 30 40 50 60 70 80 90 100 110 120 130 140 150

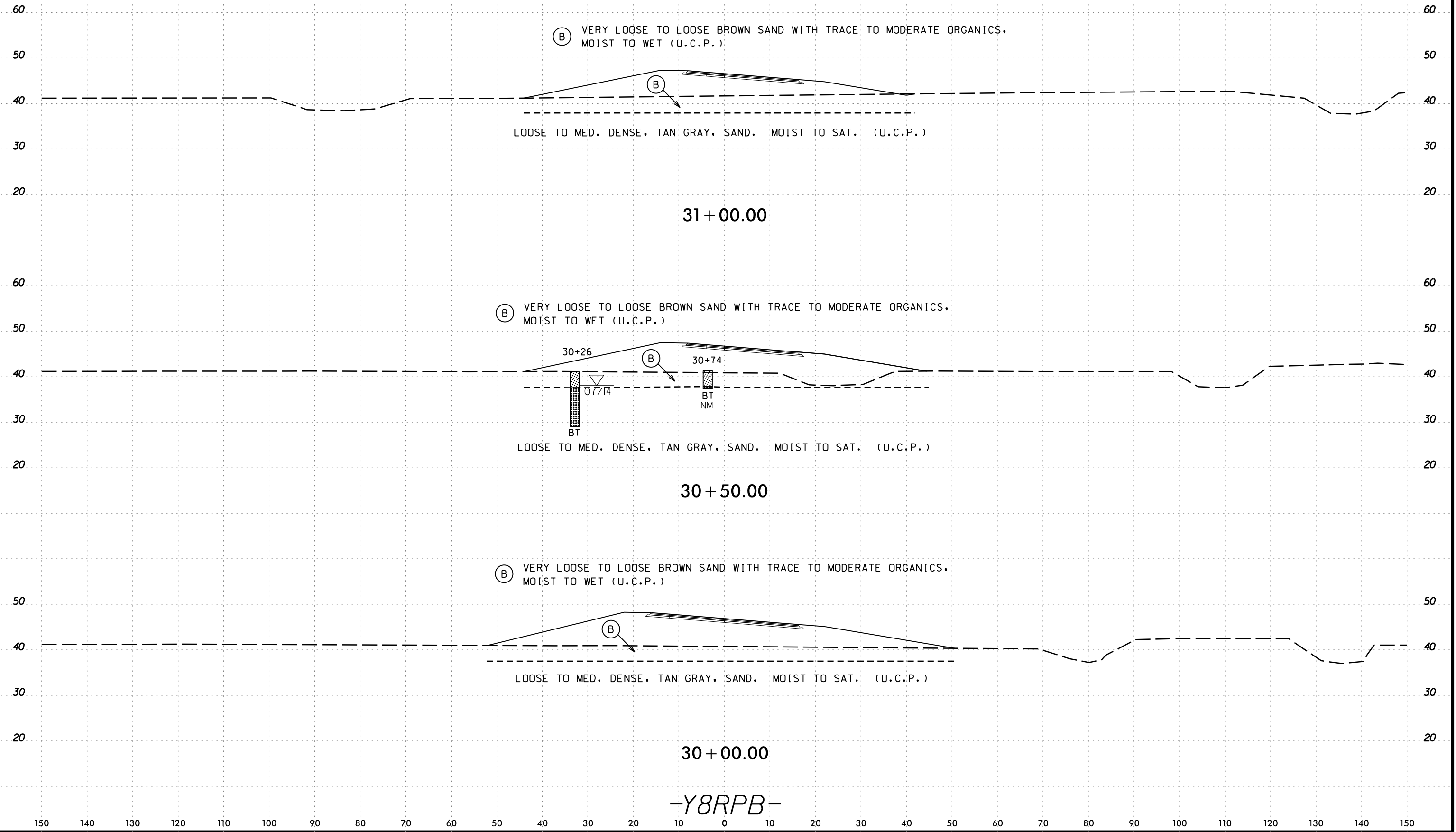

09-NOV-2016 09:43
 S:\work\proj\PROJECT\2015\215103 NCDOT_U4751 - Military Cutoff Report\U4751_GEO_ROWY_DOT - Copy\CADD_GEO\TECH\sec\XSI\U4751_GEO_XSI_Y8RPB.dgn
 AT: DMPHERSON-PC

-Y8RPB-

8/23/99

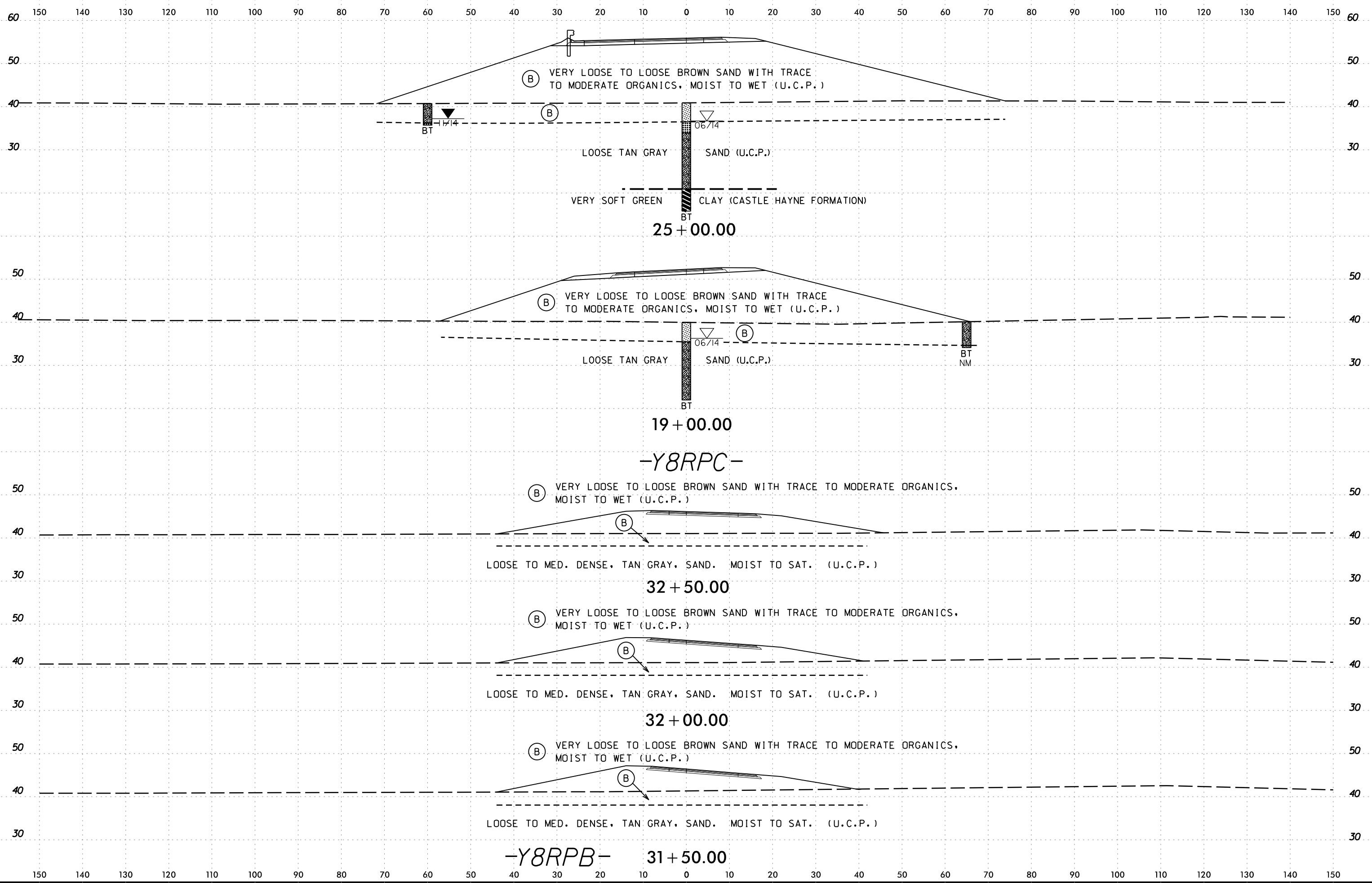

06-DEC-2016 16:00 C:\p\proj\proj\DOT\CAADD.GEOTECH\XSEC\XSI\U4751.GEO.XSI_Y8RPB.dgn

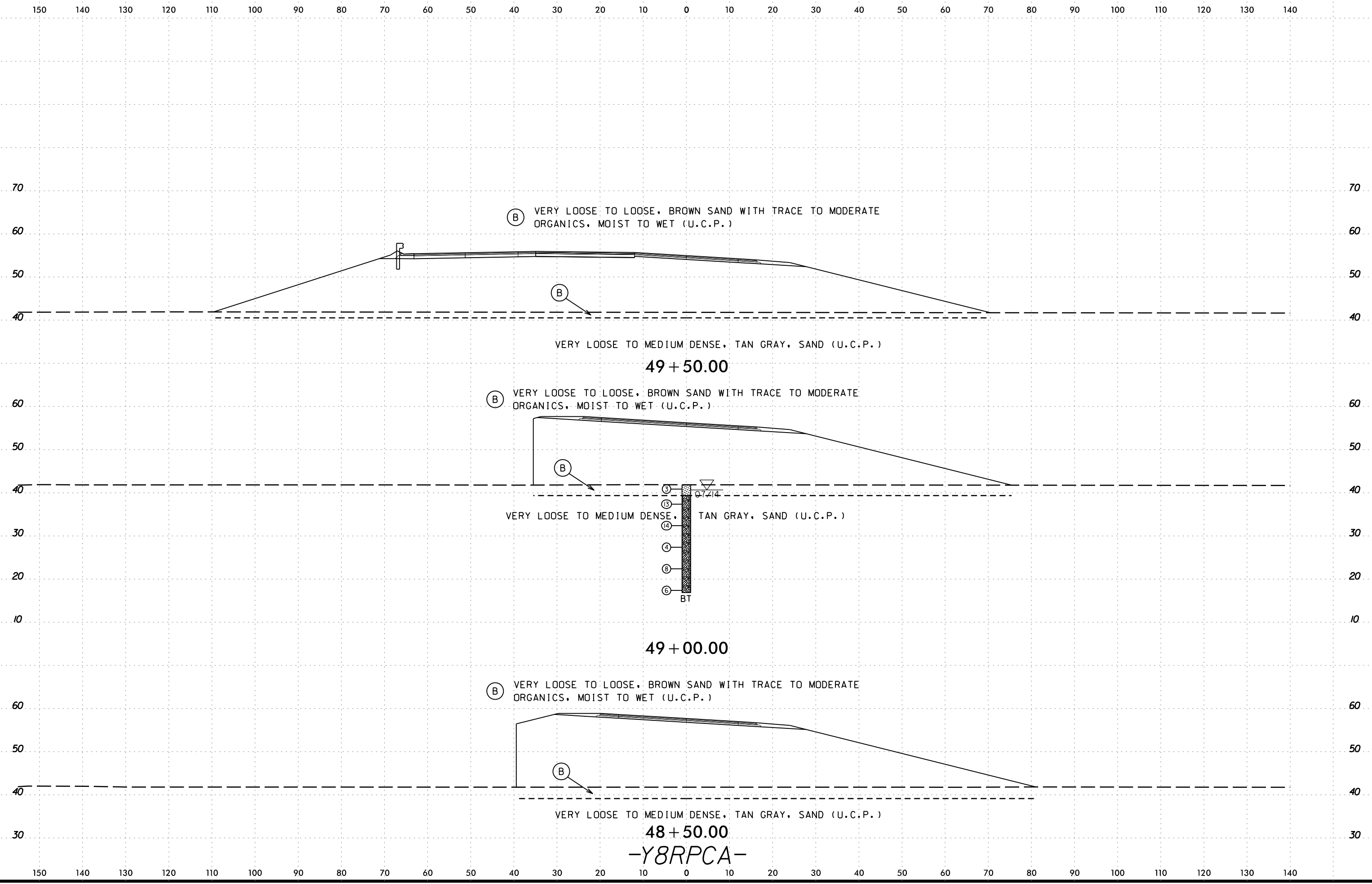

08-NOV-2016 09:43
S:\work\proj\projec\at\mcpherson\pc
dmcpherson

-Y8RPCA-

6/23/16
08-NOV-2016 09:43
S:\work\proj\projec\at\dm\pherson\pc
- Military Cutoff Report\U4751.GEO.RDOWY.DOT - Copy\CADD.GEOTECH\sec\XSI\U4751.GEO.XSI_Y8RPCA.dgn

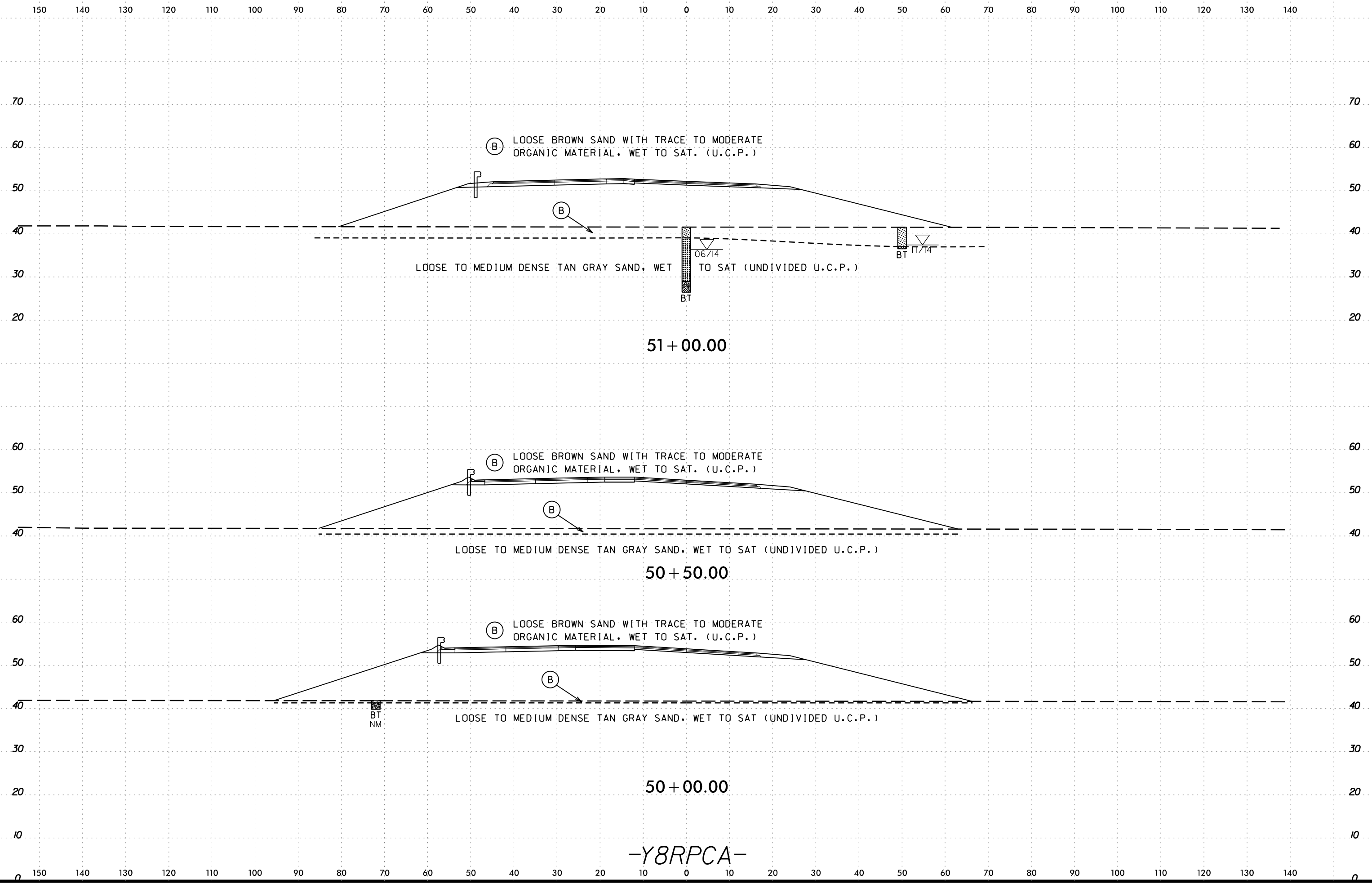

-Y8RPCA-

150 140 130 120 110 100 90 80 70 60 50 40 30 20 10 0 10 20 30 40 50 60 70 80 90 100 110 120 130 140

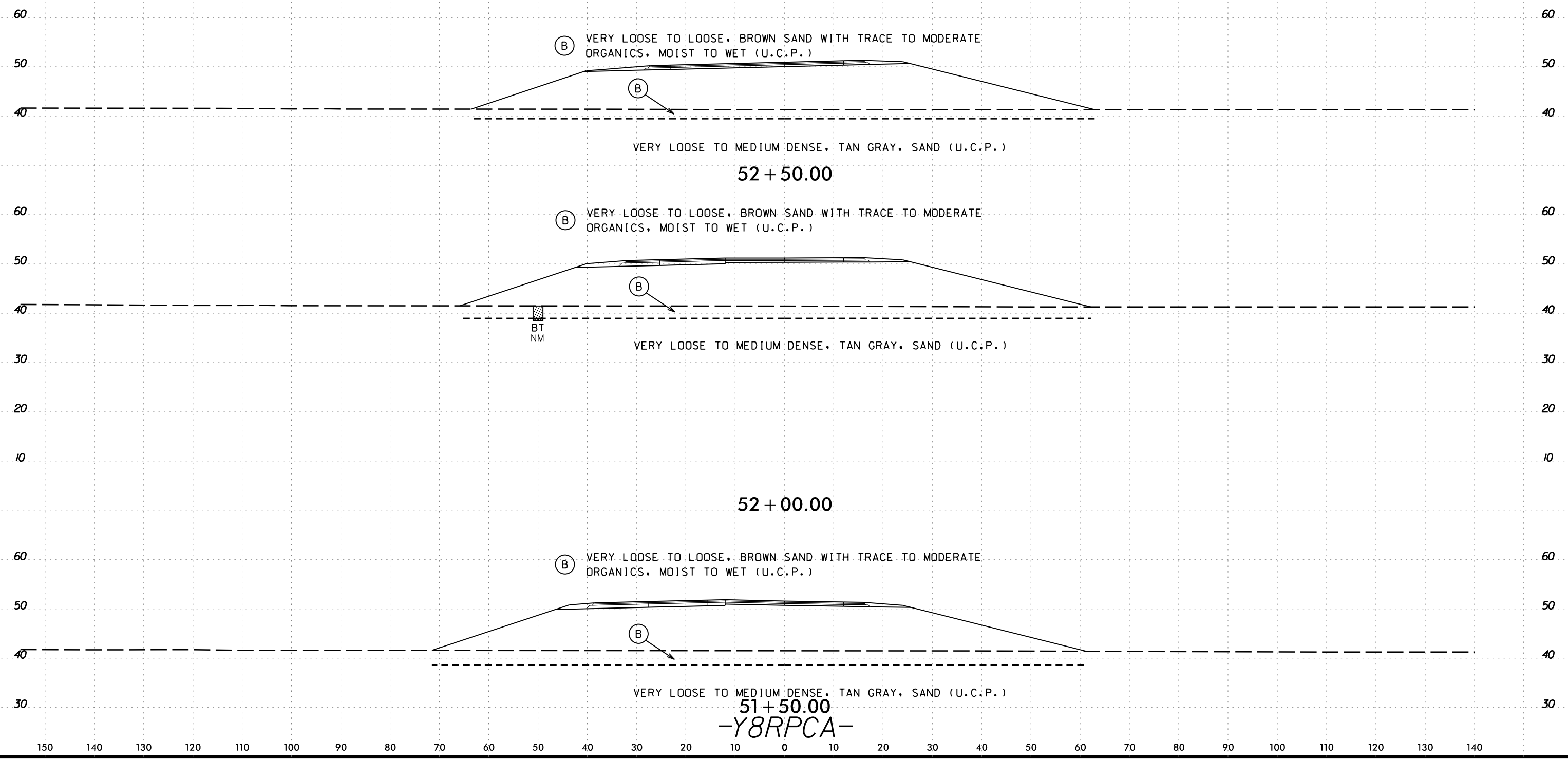

08-NOV-2016 09:43
 S:\work\proj\projec\at\dm\pherson\pc
 T:\2015\215103_NCDOT_U4751 - Military Cutoff Report\U4751.GEO_ROWY_DOT - Copy\CADD.GEOTECH\sec\XSI\U4751.GEO_XSI_Y8RPCA.dgn

6/23/16
08-NOV-2016 09:43
S:\work\proj\projec\at\mcpherson\pc
- Military Cutoff Report\U4751.GEO.ROWY.DOT - Copy\CADD.GEOTECH\sec\XSI\U4751.GEO.XSI_Y8RPCA.dgn

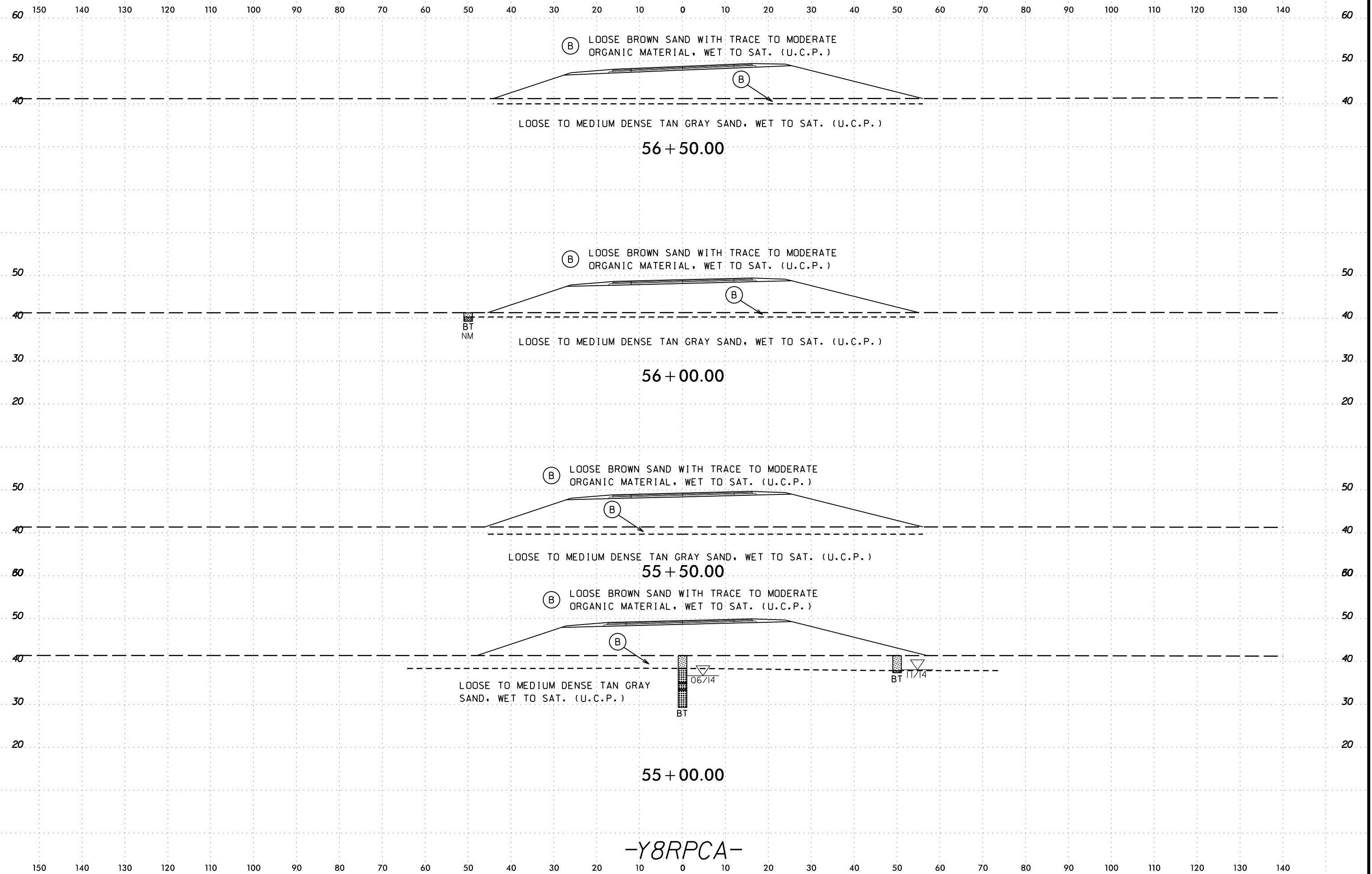

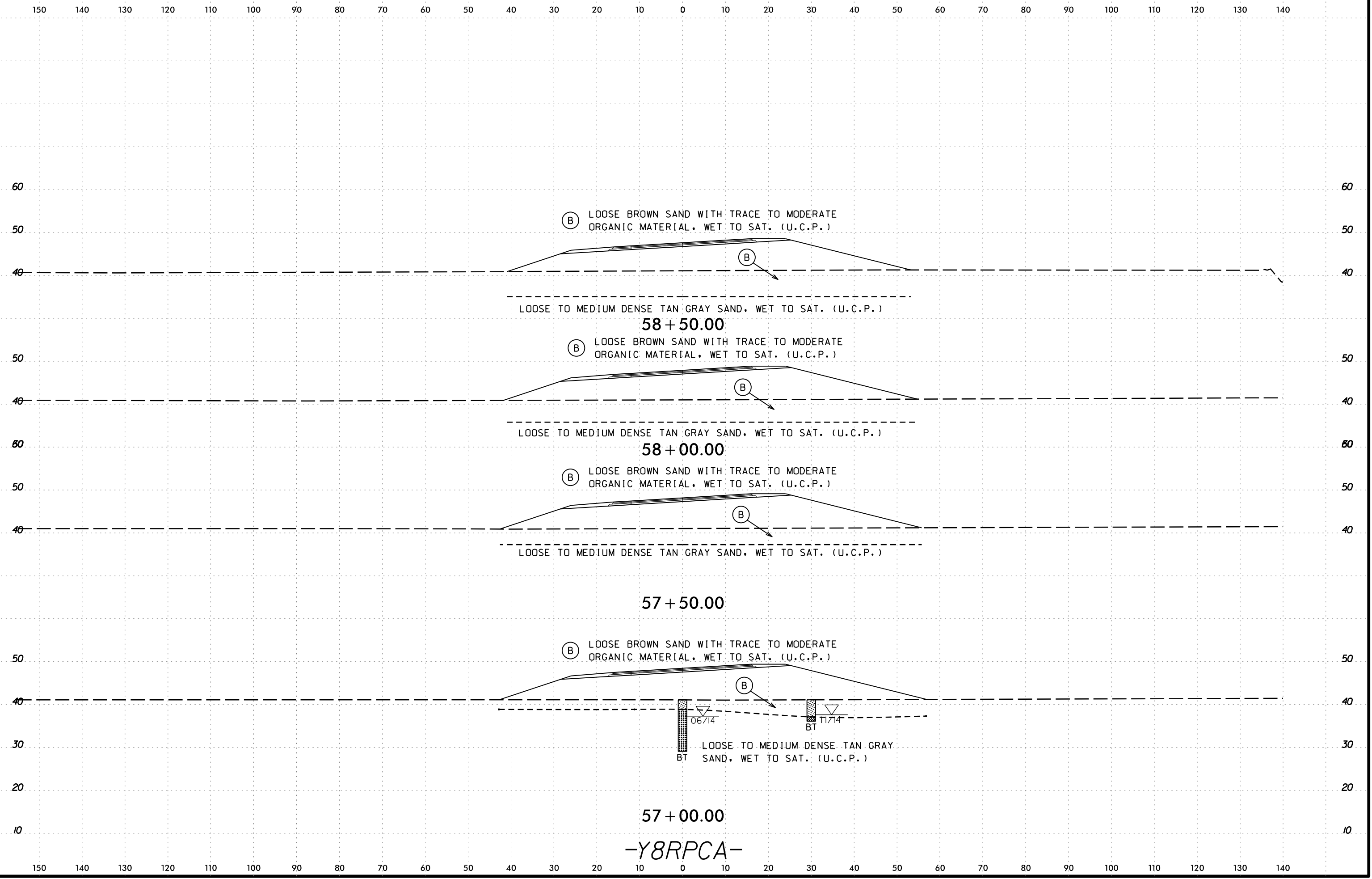

08-NOV-2016 09:43
 S:\work\proj\projec\at\dmpherson\pc
 T:\2015\215103_NCDOT_U4751 - Military Cutoff Report\U4751.GEO_ROWY_DOT - Copy\CADD.GEOTECH\sec\XSI\U4751.GEO_XSI_Y8RPCA.dgn

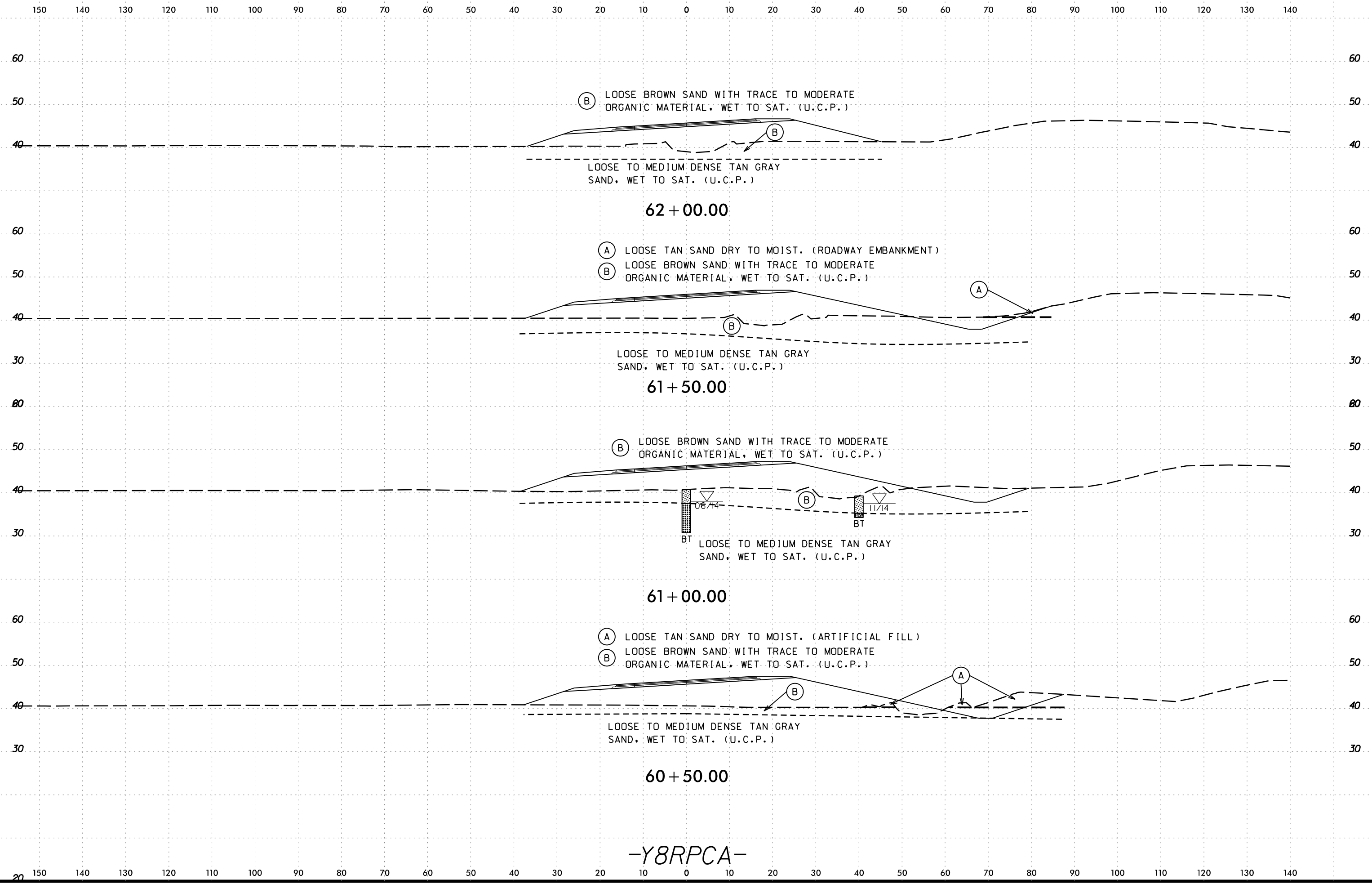

-Y8RPCA-

6/23/16
09-NOV-2016 09:43
S:\work\2015\215103_NCDOT_U4751 - Military_Cutoff_Report\U4751_GEO_ROWY_DOT - Copy\CADD_GEO\TECH\sec\XSI\U4751_GEO_XSI_Y8RPCA.dgn
D:\PHERSON-PC

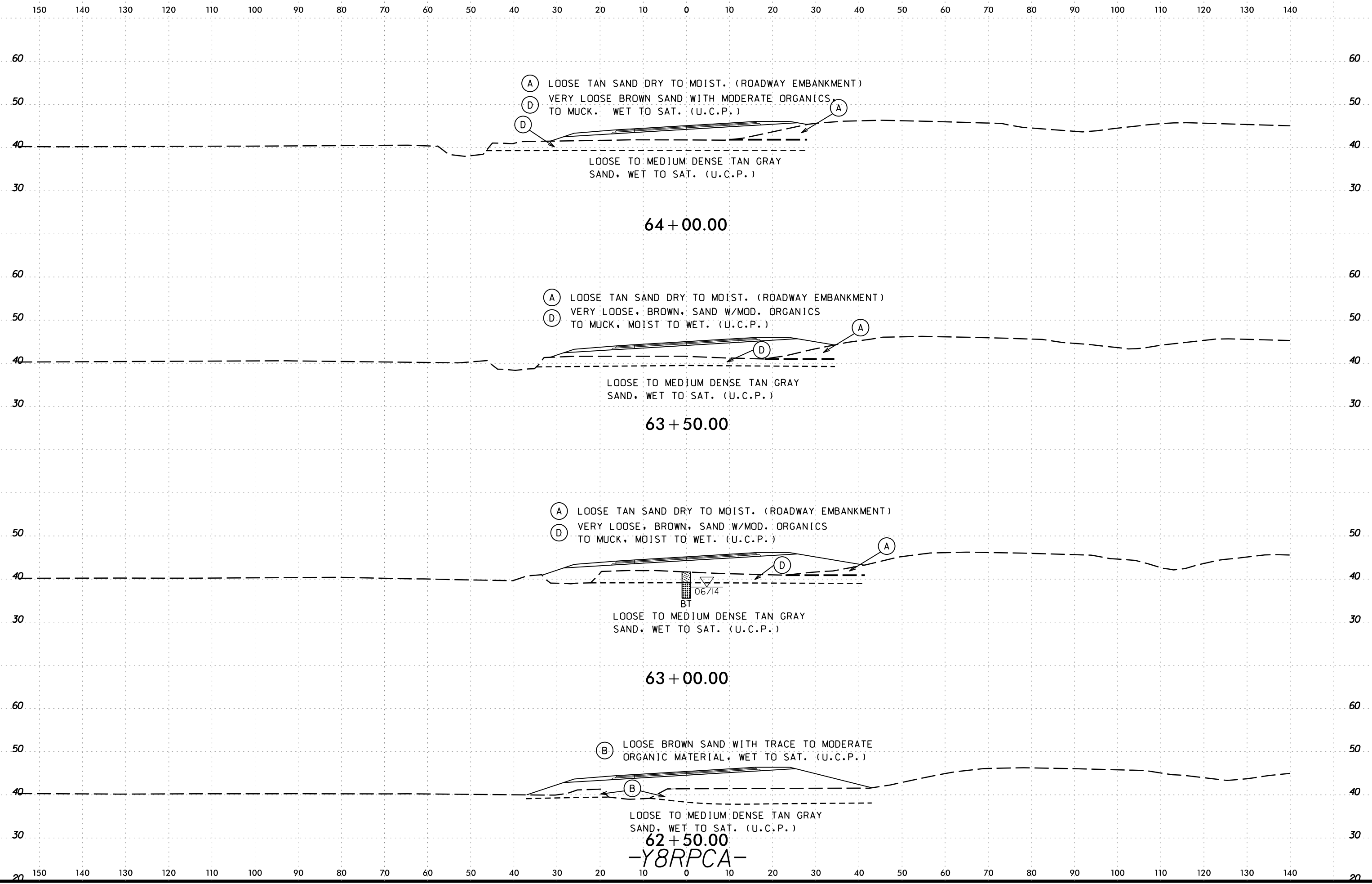

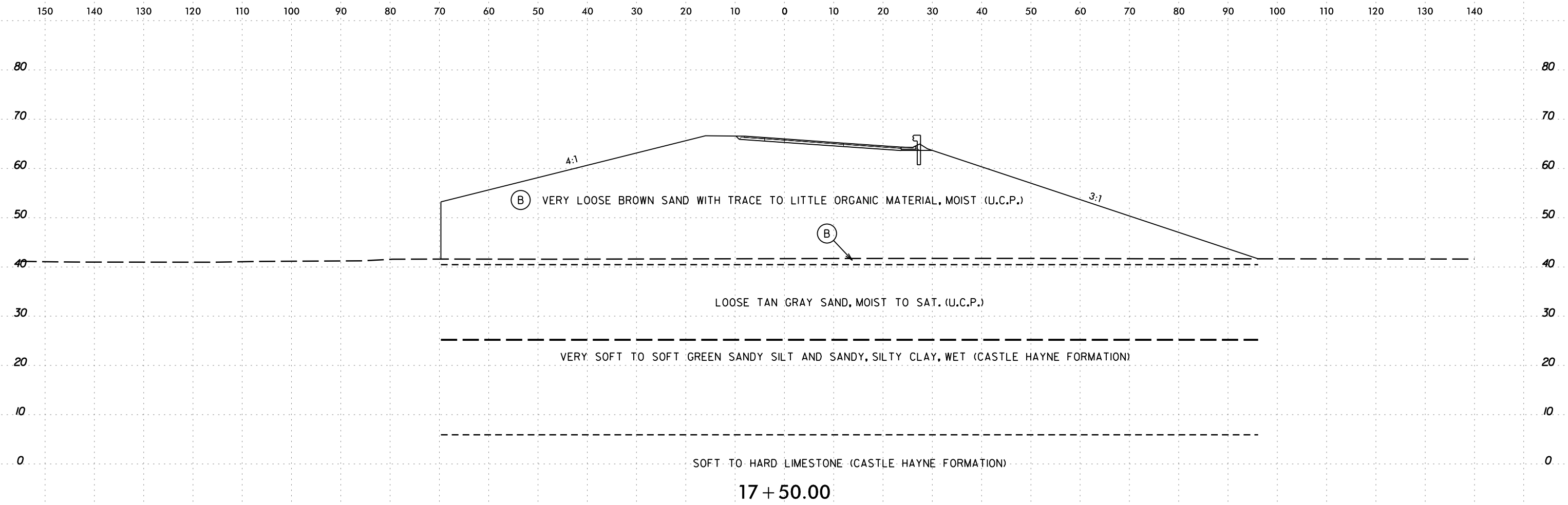

SOIL TEST RESULTS

SAMPLE NO.	OFFSET	STATION	DEPTH INTERVAL	AASHTO CLASS.	L.L.	P.I.	% BY WEIGHT				% PASSING (SIEVES)			% MOISTURE	% ORGANIC
							C. SAND	F. SAND	SILT	CLAY	10	40	200		
SS-82	CL	17+00	18.5-20.0	A-1(0)	18	NP	5.9	60.7	11.2	22.2	100	98	48	-	-
SS-83	CL	17+00	28.5-30.0	-	-	-	3.0	36.4	32.3	28.3	100	99	71	-	-
SS-84	CL	17+00	37.7-39.2	A-1-b(0)	15	NP	69.7	16.6	5.7	8.1	66	28	11	-	-

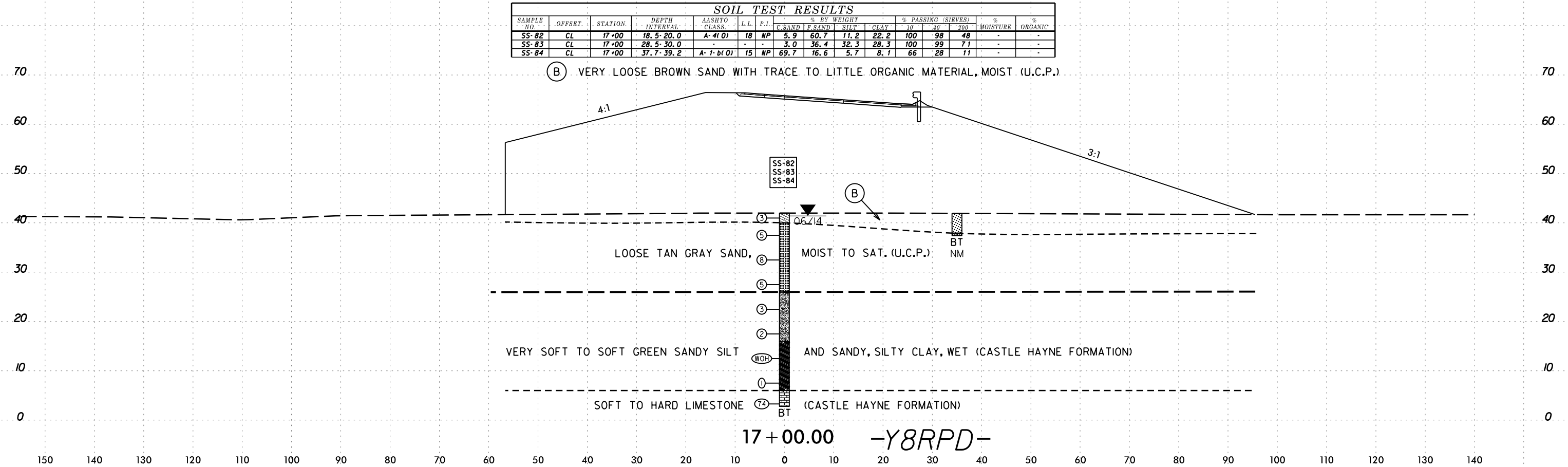

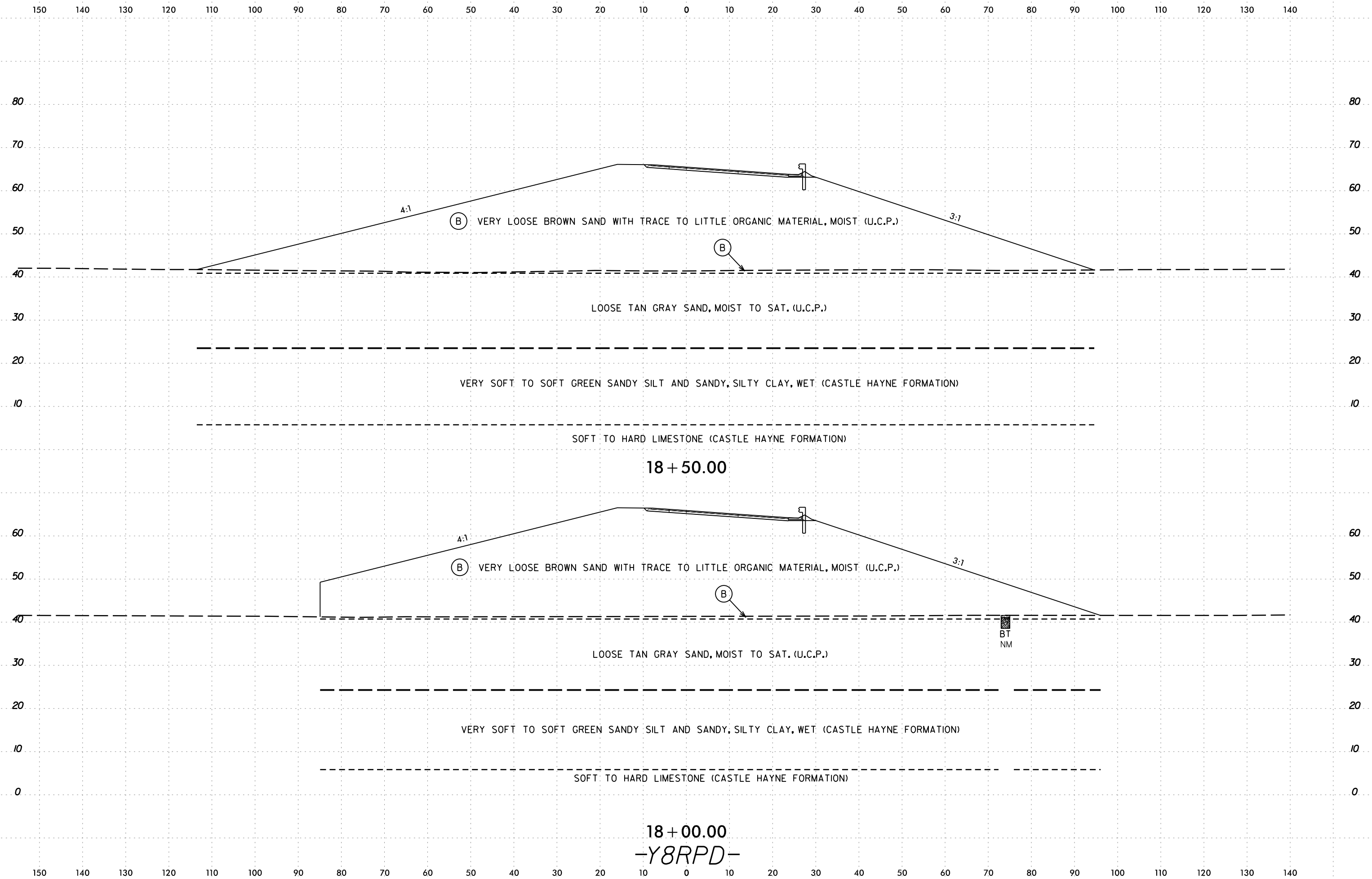

6/23/16
16-NOV-2016 10:53
C:\p\projec\N10001\U4751\GEO\XSI\Y8RPD.dgn
Limestone AT MICROSTATION

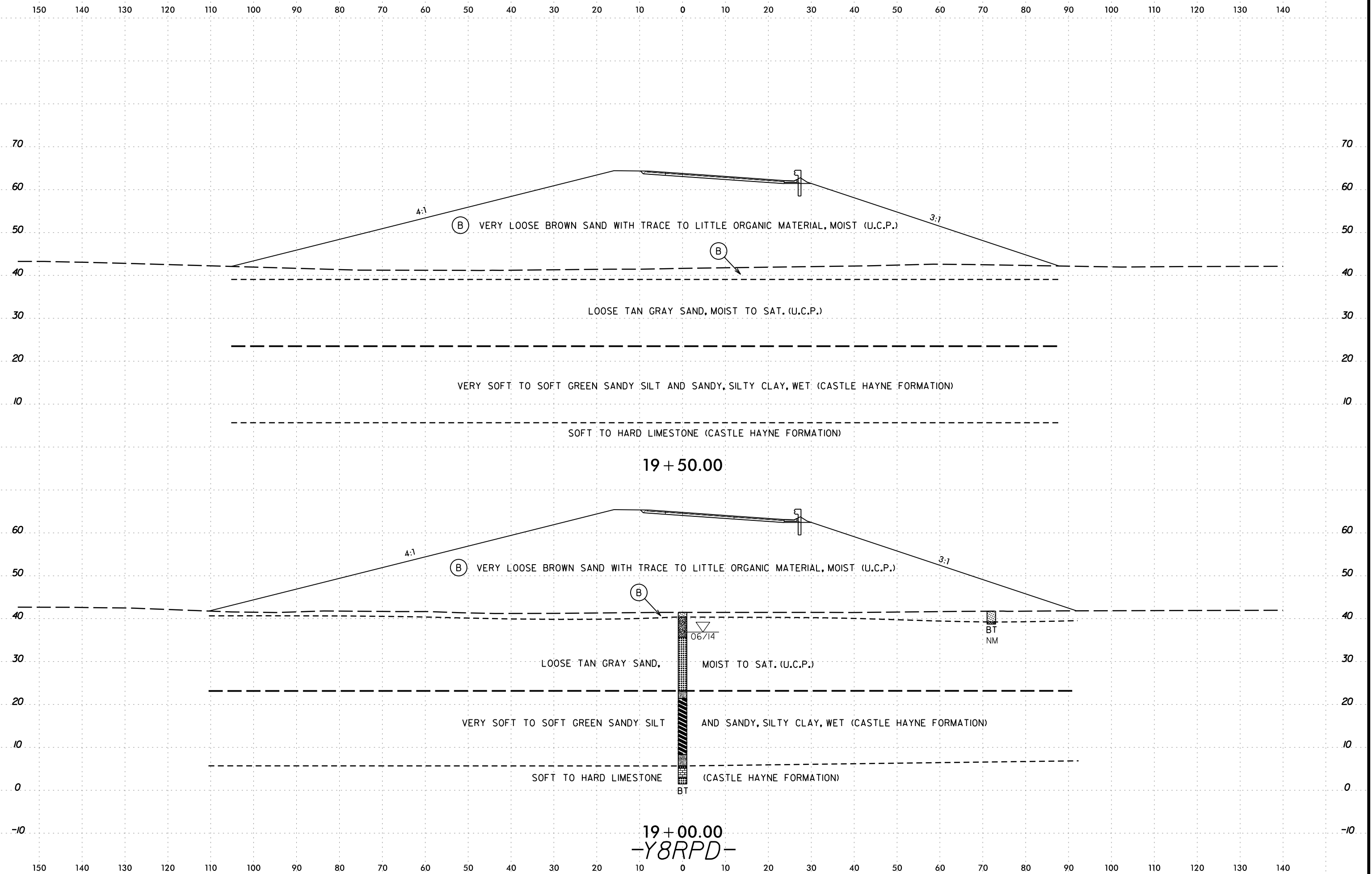

6/23/16
16-NOV-2016 10:53
C:\p\projec\N100\DOT\U4751\GEO\RDWY\DOT\CADD\GEO\TECH\XSC\XSI\U4751\GEO\XSI\Y8RPD.dgn
ISTONE AT MICROSTATION

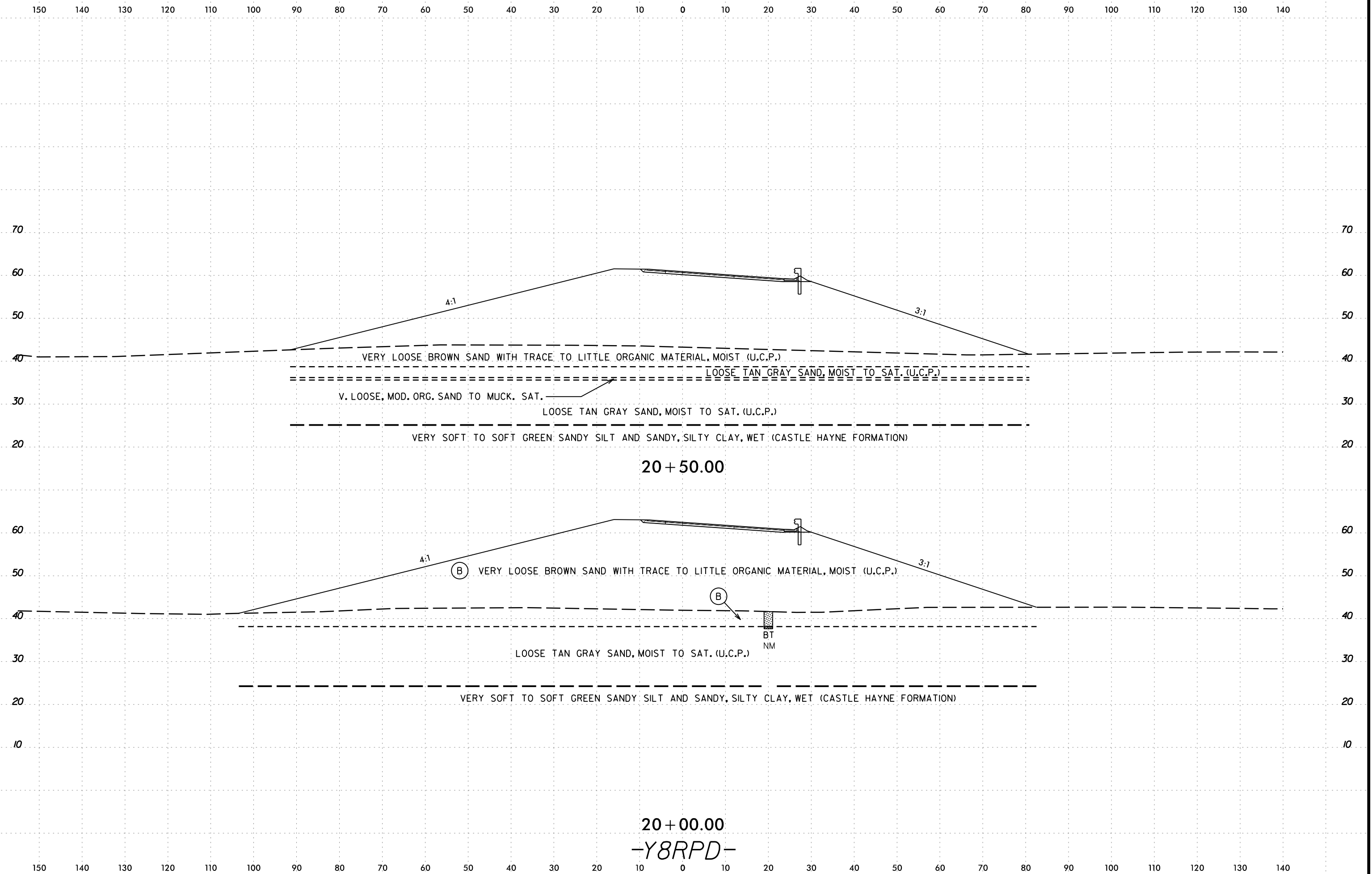

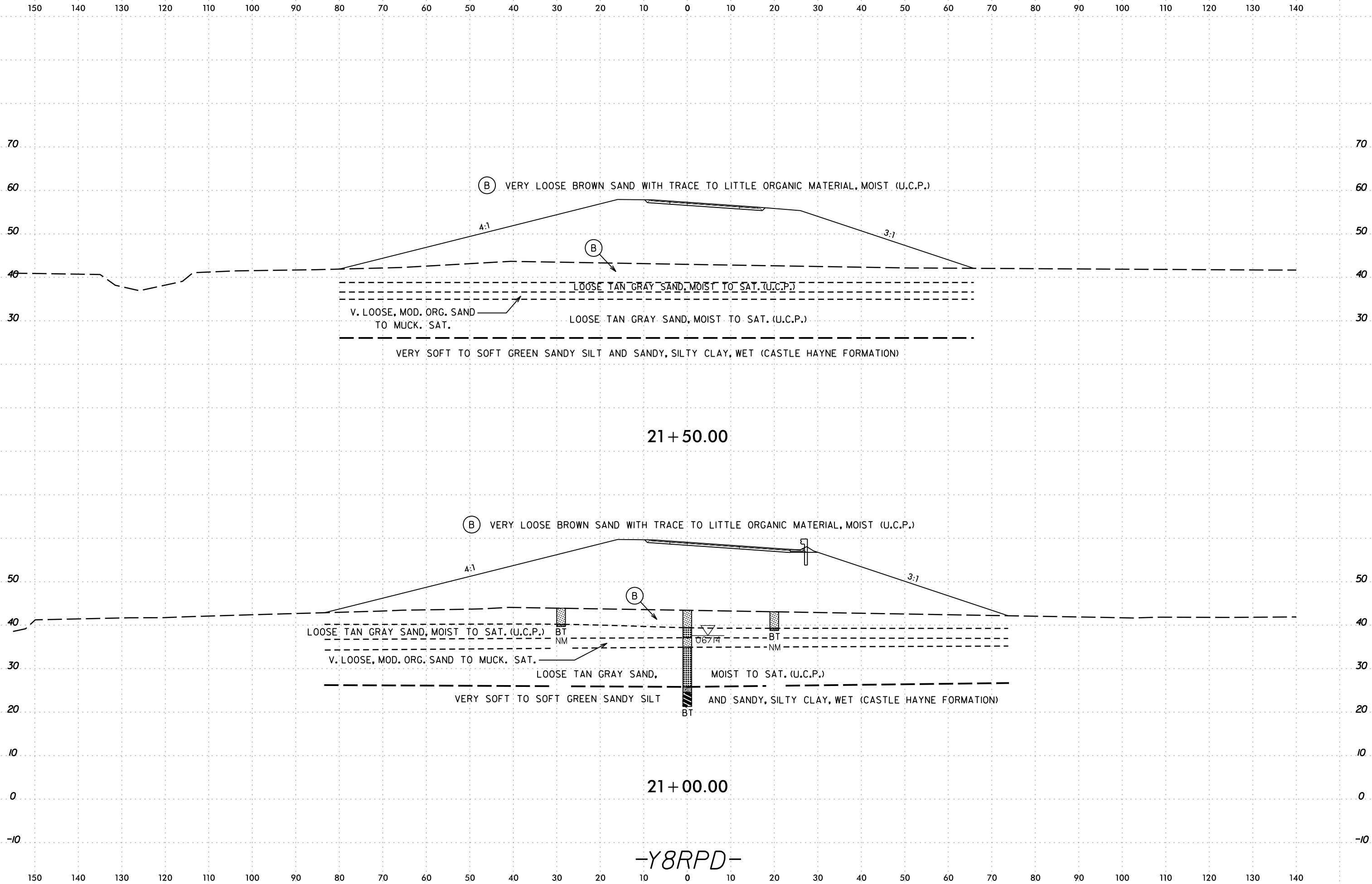

6/23/16
16-NOV-2016 10:53
C:\p\projec\N1001\4751\GEO_ROWY_DOT\CADD_GEO\TECH\ssc\XSI\U4751\GEO_XSI_Y8RPD.dgn
1stone AT MICROSTATIONPC2

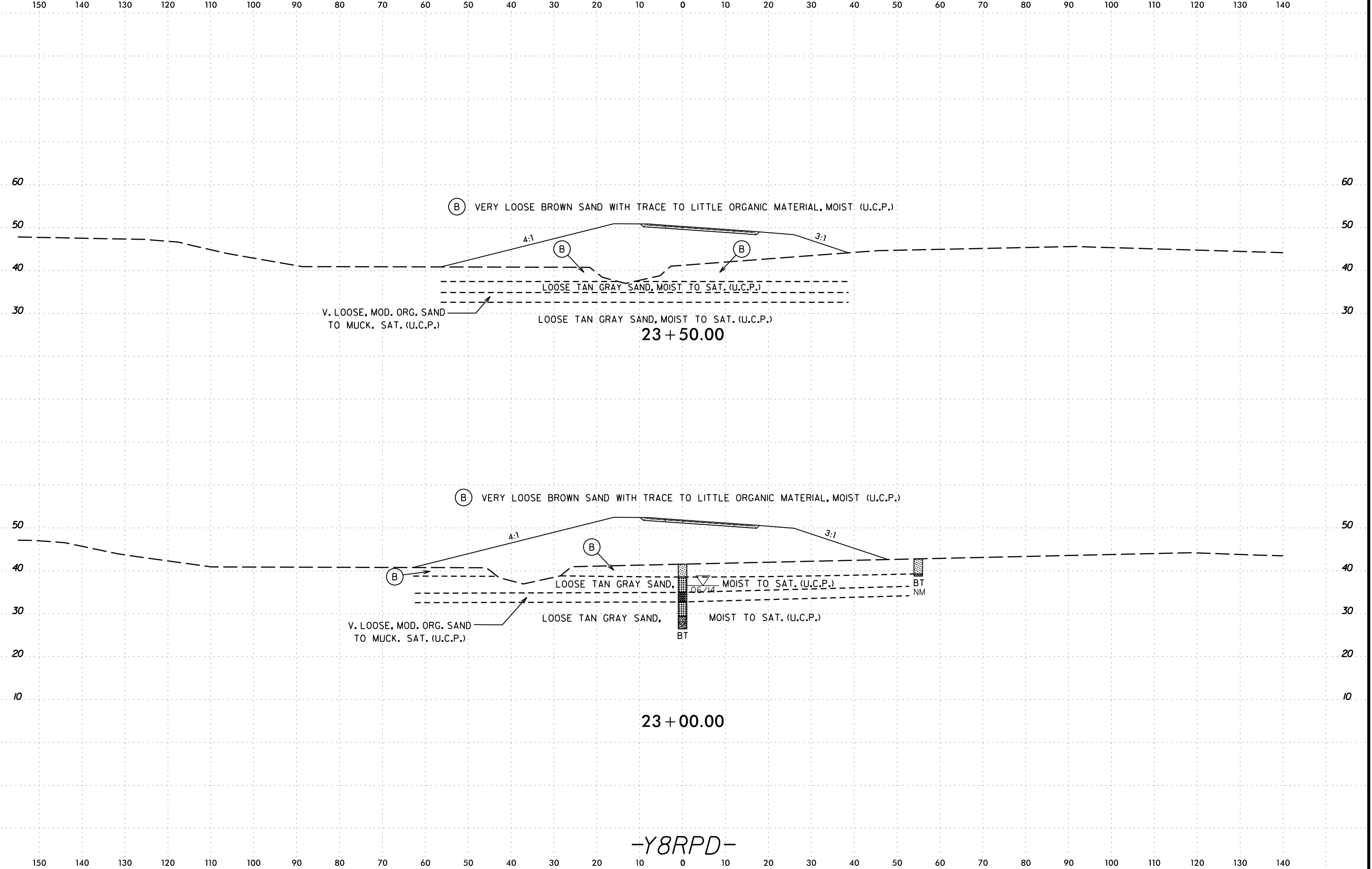

-Y8RPD-

6/23/16
I:\NOV-2016-10-63
C:\p\projec\N\DOT\U4751\GEO\XSI\U4751\GEO\XSI\Y8RPD.dgn
STONE AT MICROSTATIONPC2

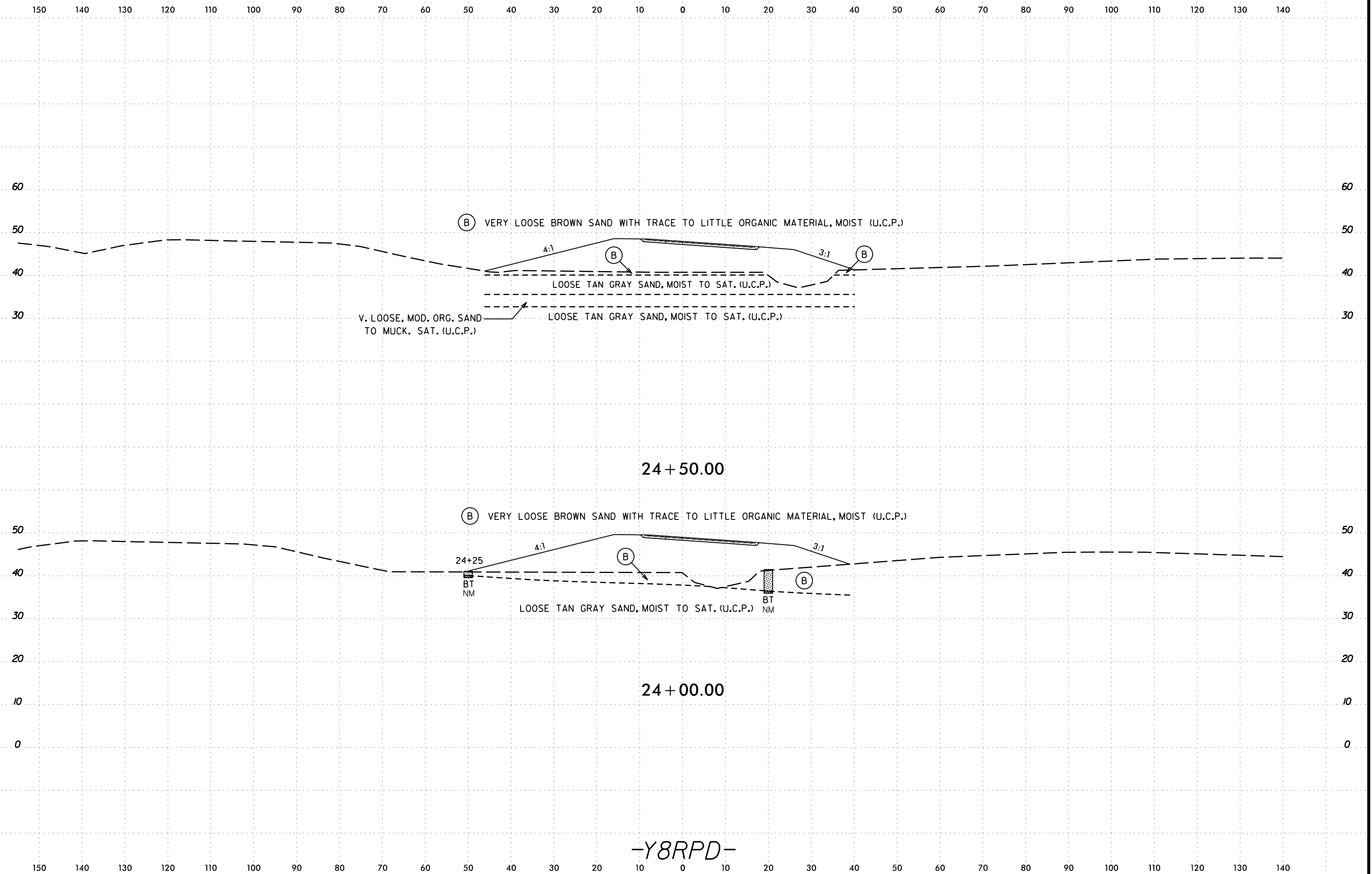

6/23/16
16-NOV-2016 10:53
C:\p\projec\16\DOT\CADD_GEO\RDWY_DOT\CADD_GEO\RDWY_DOT\U4751_GEO.XSI\Y8RPD.dgn
16-NOV-2016 10:53
C:\p\projec\16\DOT\CADD_GEO\RDWY_DOT\CADD_GEO\RDWY_DOT\U4751_GEO.XSI\Y8RPD.dgn
16-NOV-2016 10:53
C:\p\projec\16\DOT\CADD_GEO\RDWY_DOT\CADD_GEO\RDWY_DOT\U4751_GEO.XSI\Y8RPD.dgn

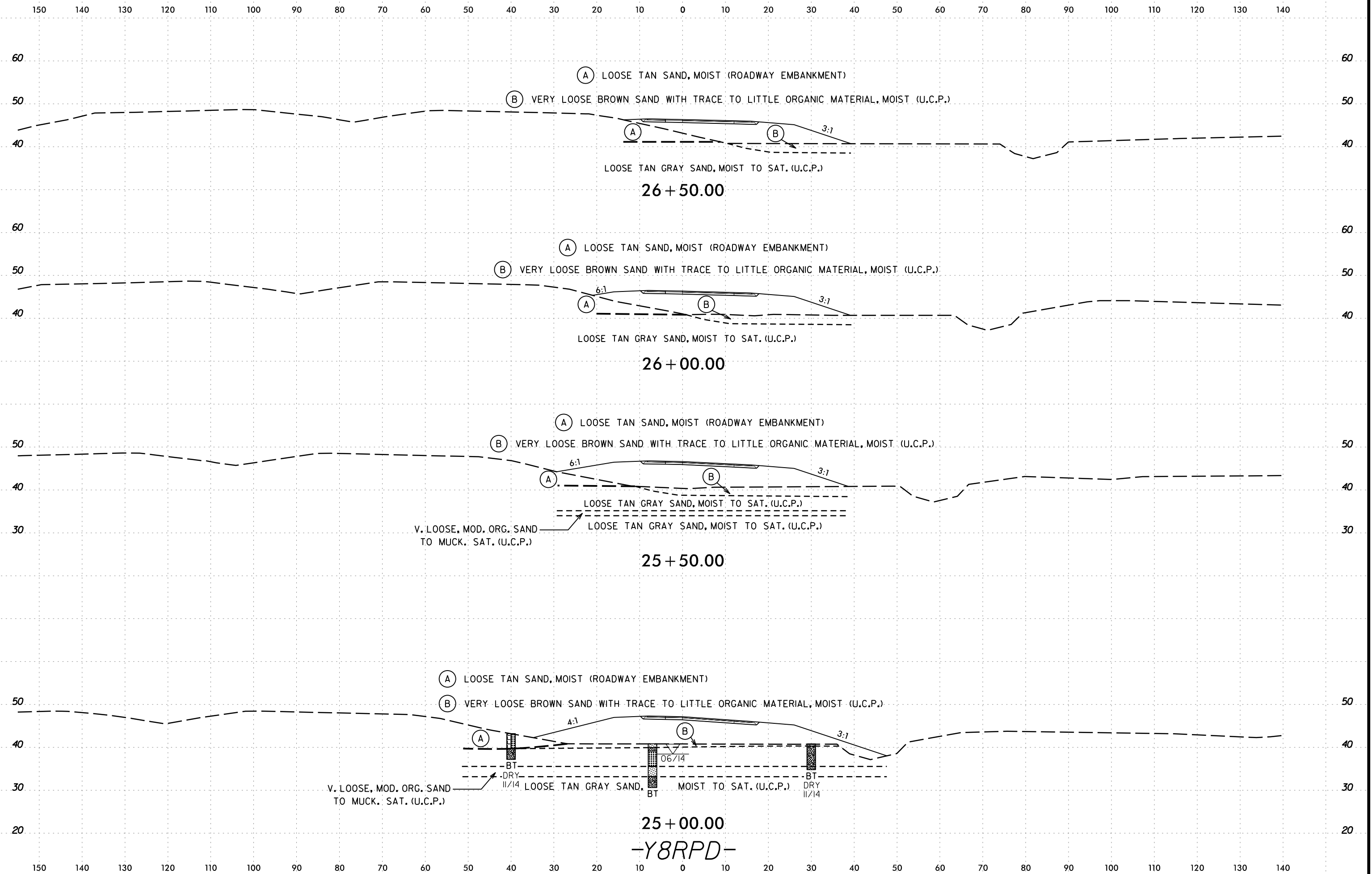

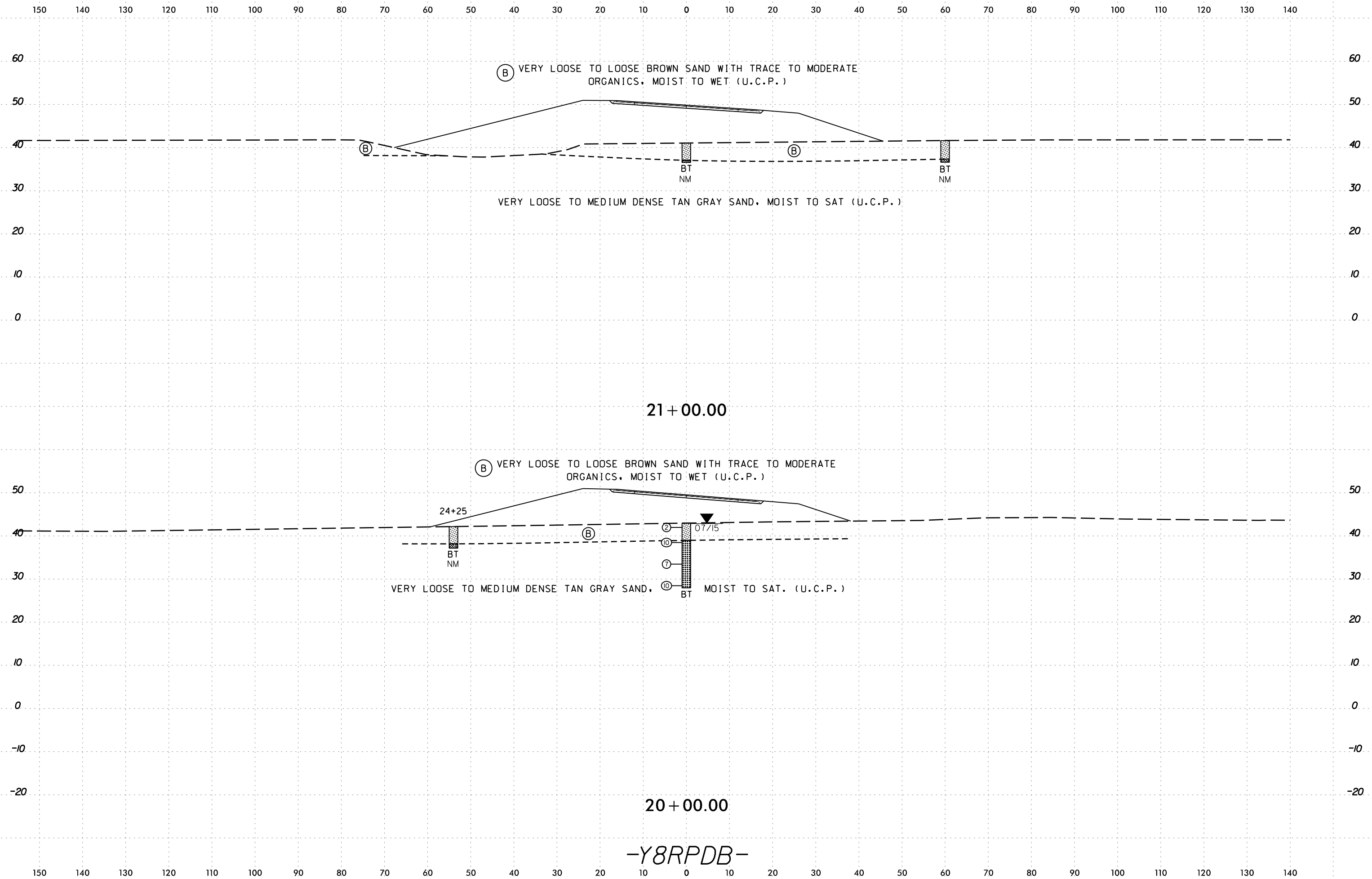

6/23/16
I:\NOV-2016\1106
C:\p\projec\NCD001\U4751_GEO_ROWY_DOT\CADD_GEO\TECH\XSC\XSI\U4751_GEO_XSI_LPDB_2000-5200.dgn
STONE AT MICROSTATION

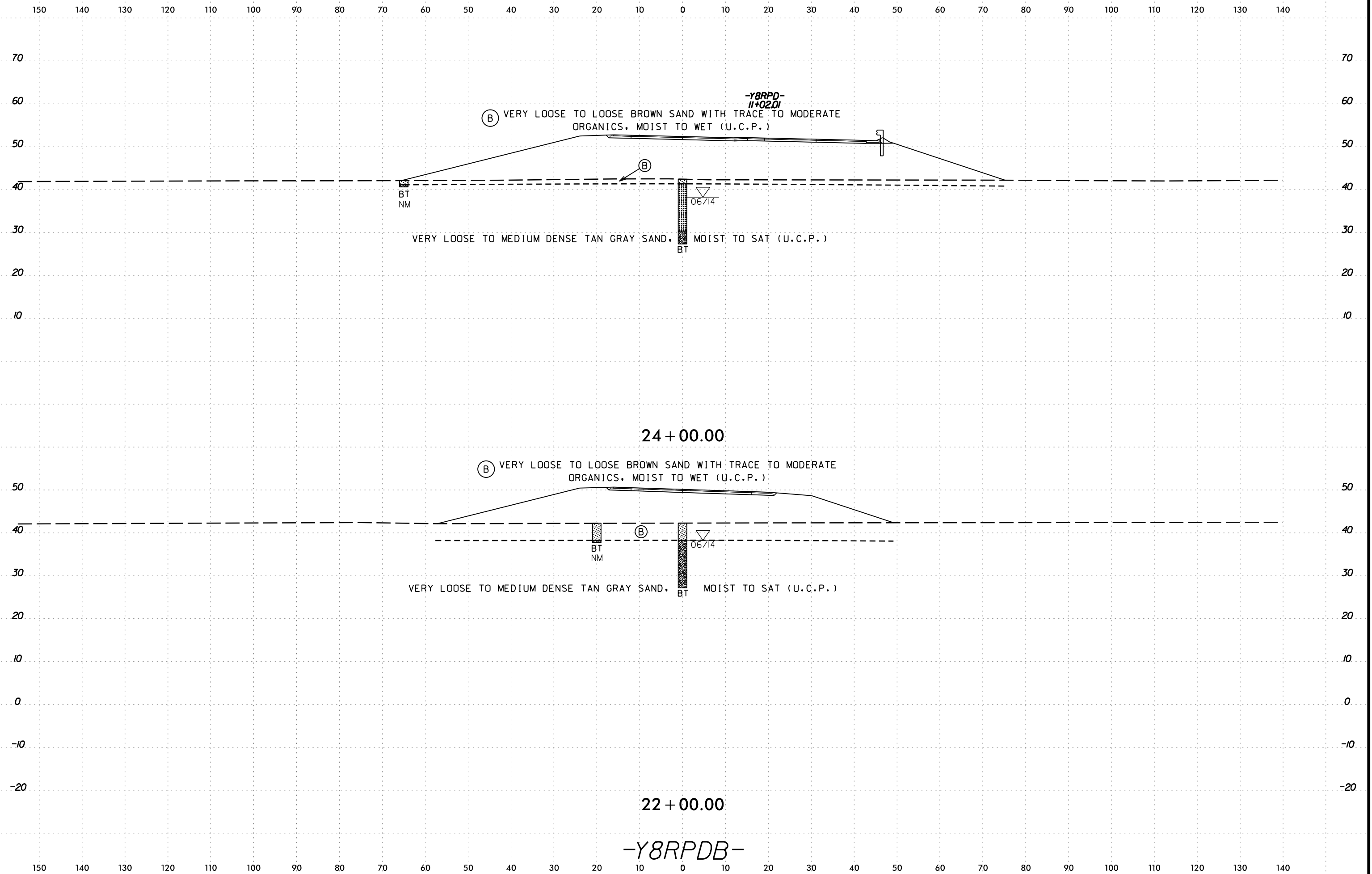

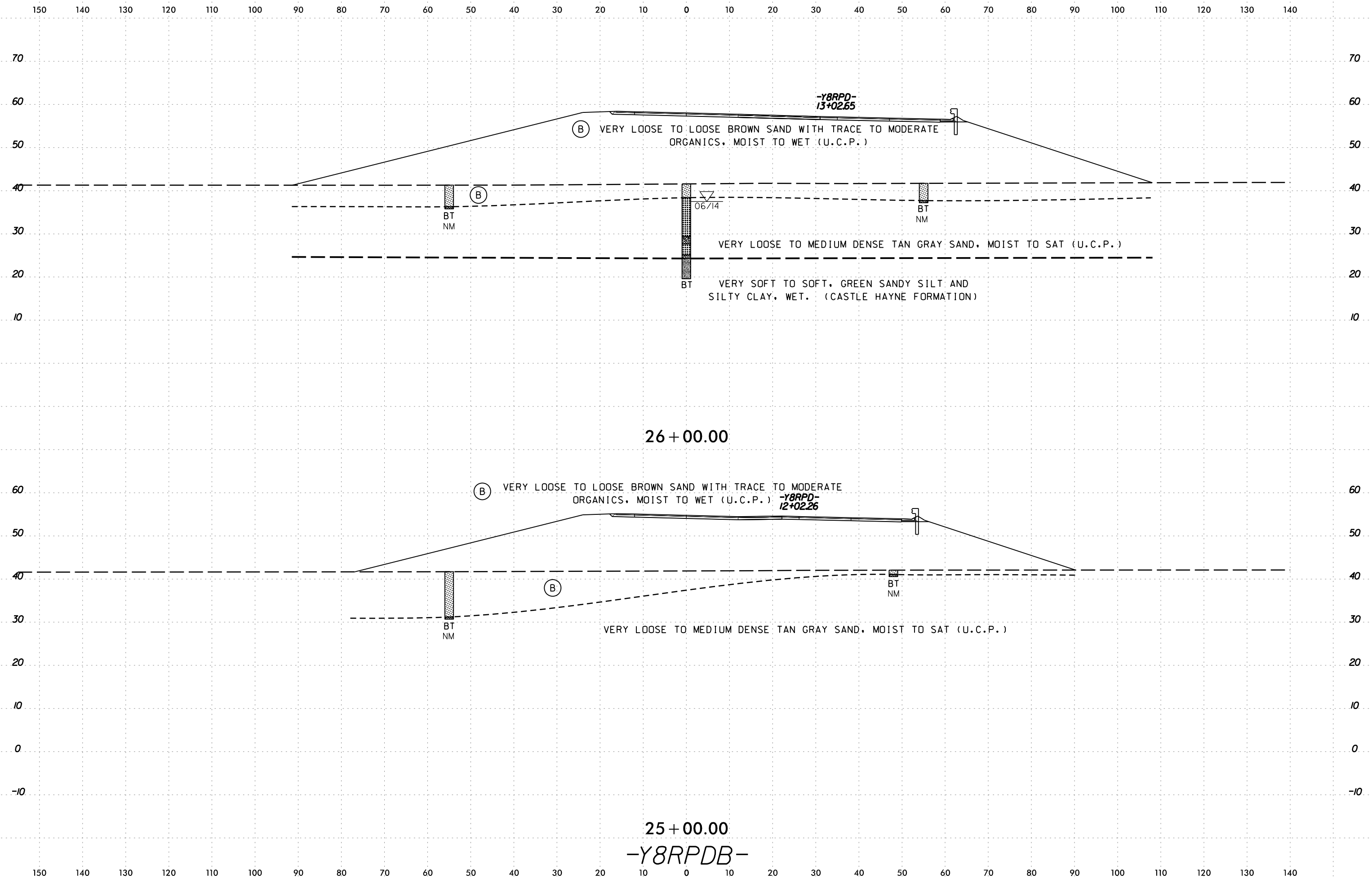

6/23/16
 I:\2016\1324\1324\Projects\NCDOT\U4751\GEO\RDWY_DOT\CADD_GEO\TECH\SSC\XSI\U4751\GEO_XSI_RPDB_2000-5200.dgn
 1:stone AT MICROSTATIONPC2

SAMPLE NO.	OFFSET	STATION	DEPTH INTERVAL	AASHTO CLASS	L.L.	P.I.	% BY WEIGHT			% PASSING (SIEVES)			% MOISTURE	% ORGANIC	
							C SAND	F SAND	SILT	10	40	200			
SS-76	CL	28+00	0.0-1.5	A-2-4(0)	16	NP	15.7	59.5	10.7	14.1	100	97	27	-	5.5
SS-77	CL	28+00	3.5-5.0	A-3(0)	16	NP	1.0	91.4	5.6	2.0	100	100	10	-	-
SS-78	CL	28+00	18.5-20.0	A-6(7)	35	19	6.1	50.5	17.2	26.3	100	98	56	-	-
SS-79	CL	28+00	23.5-25.0	A-4(0)	23	NP	0.8	64.8	26.3	8.1	100	100	62	-	-
SS-80	CL	28+00	28.5-30.0	A-6(19)	40	22	3.6	22.6	41.4	32.3	100	98	87	-	-
SS-81	CL	28+00	38.5-39.0	A-1-b(0)	19	NP	65.9	22.2	3.8	8.1	47	38	7	-	-

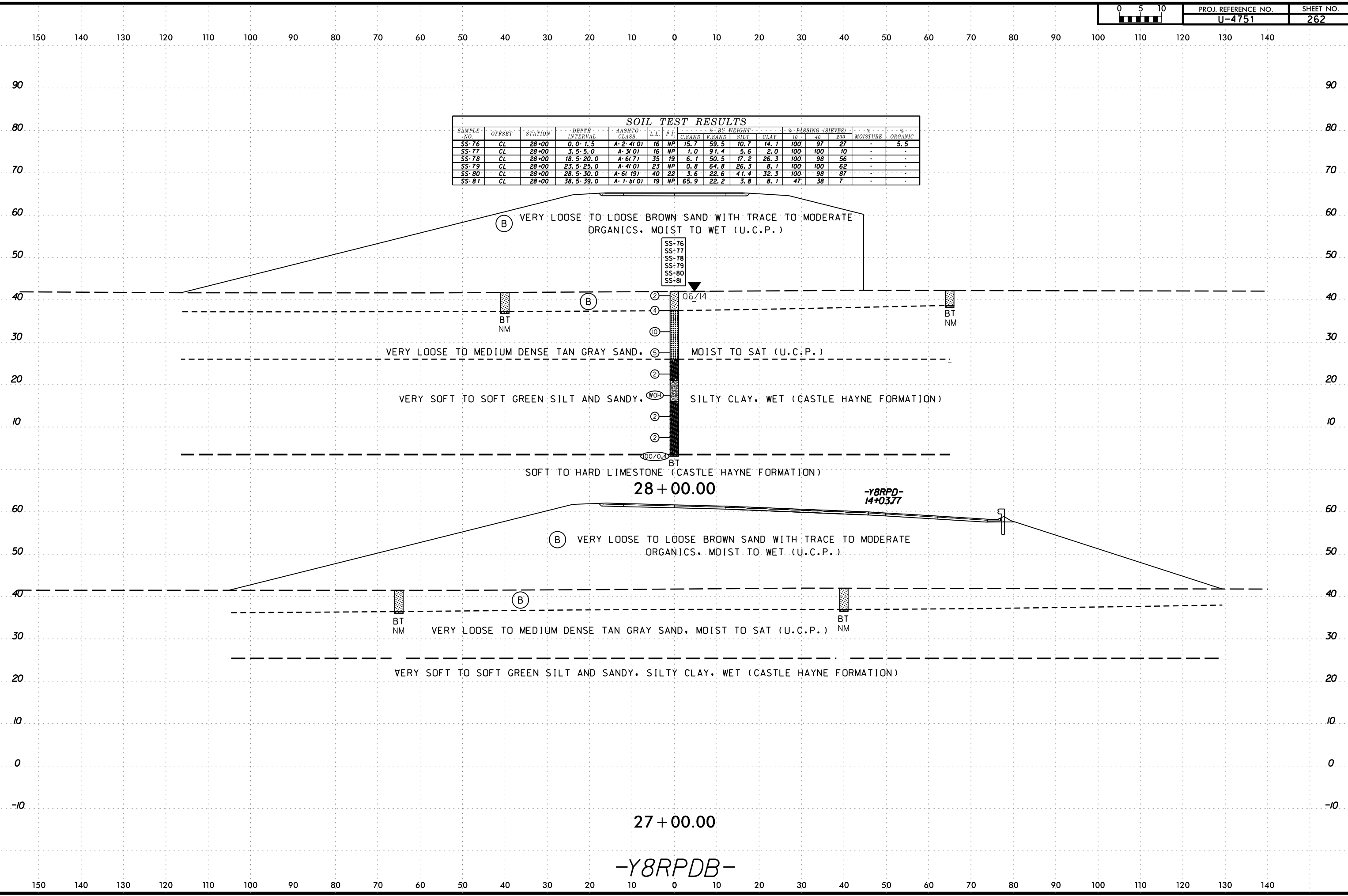

6/23/16
I:\DEC-2016\1221
C:\p\Projects\NY0001\4751_GEO_ROWY_DOT\CADD_GEO\XSR_RBPDDB_2000-5200.dgn
STONE AT MICROSTATIONPC2

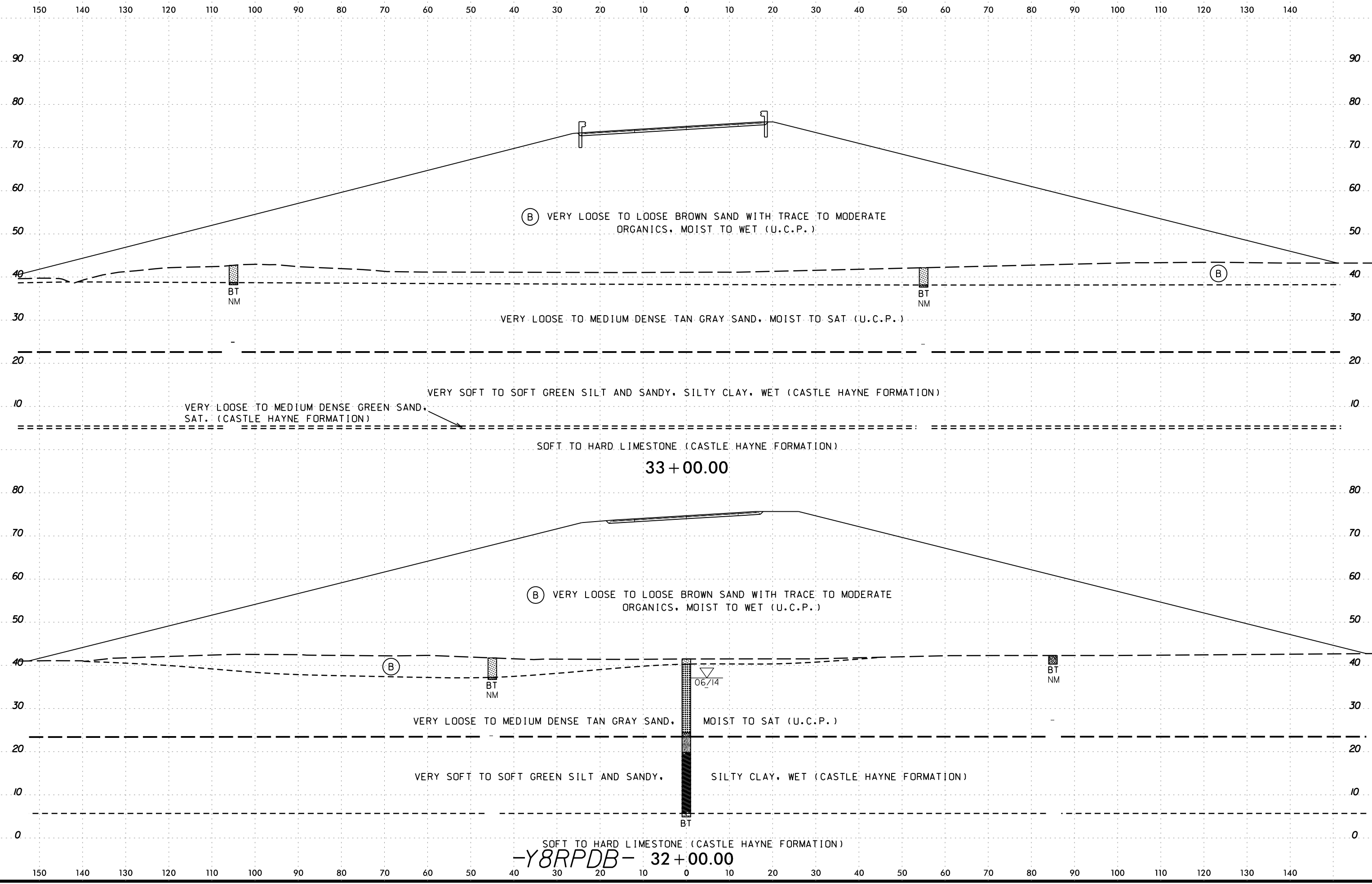

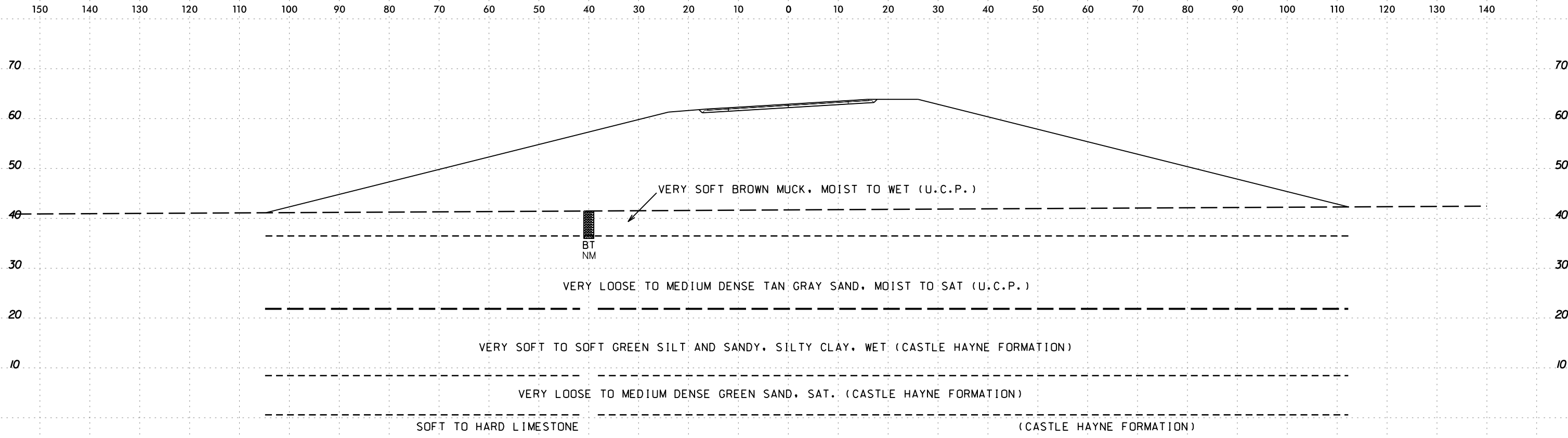

38 + 00.00

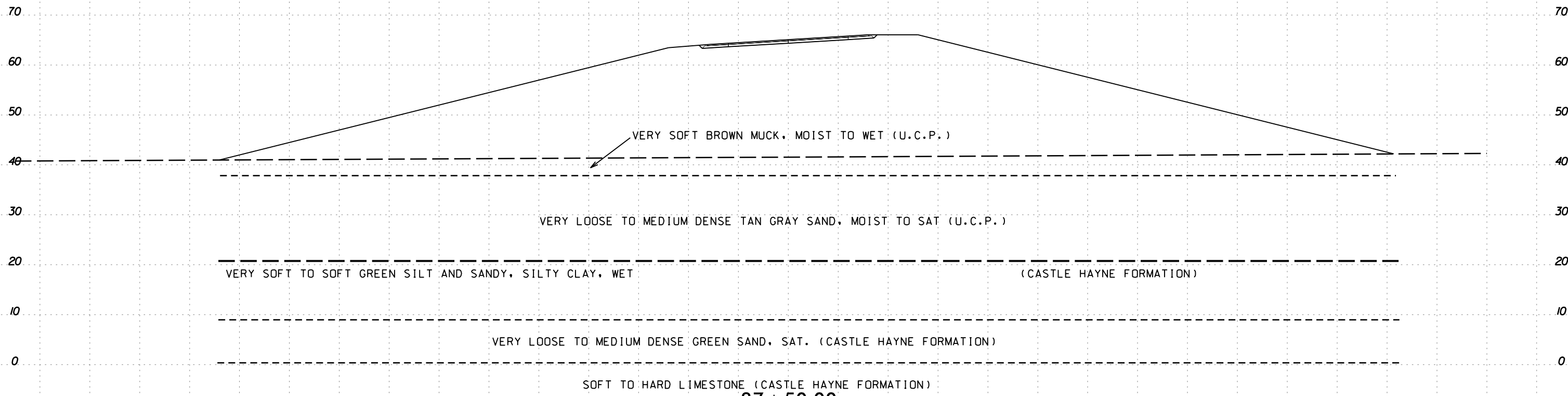

37 + 50.00

-Y8RPDB-

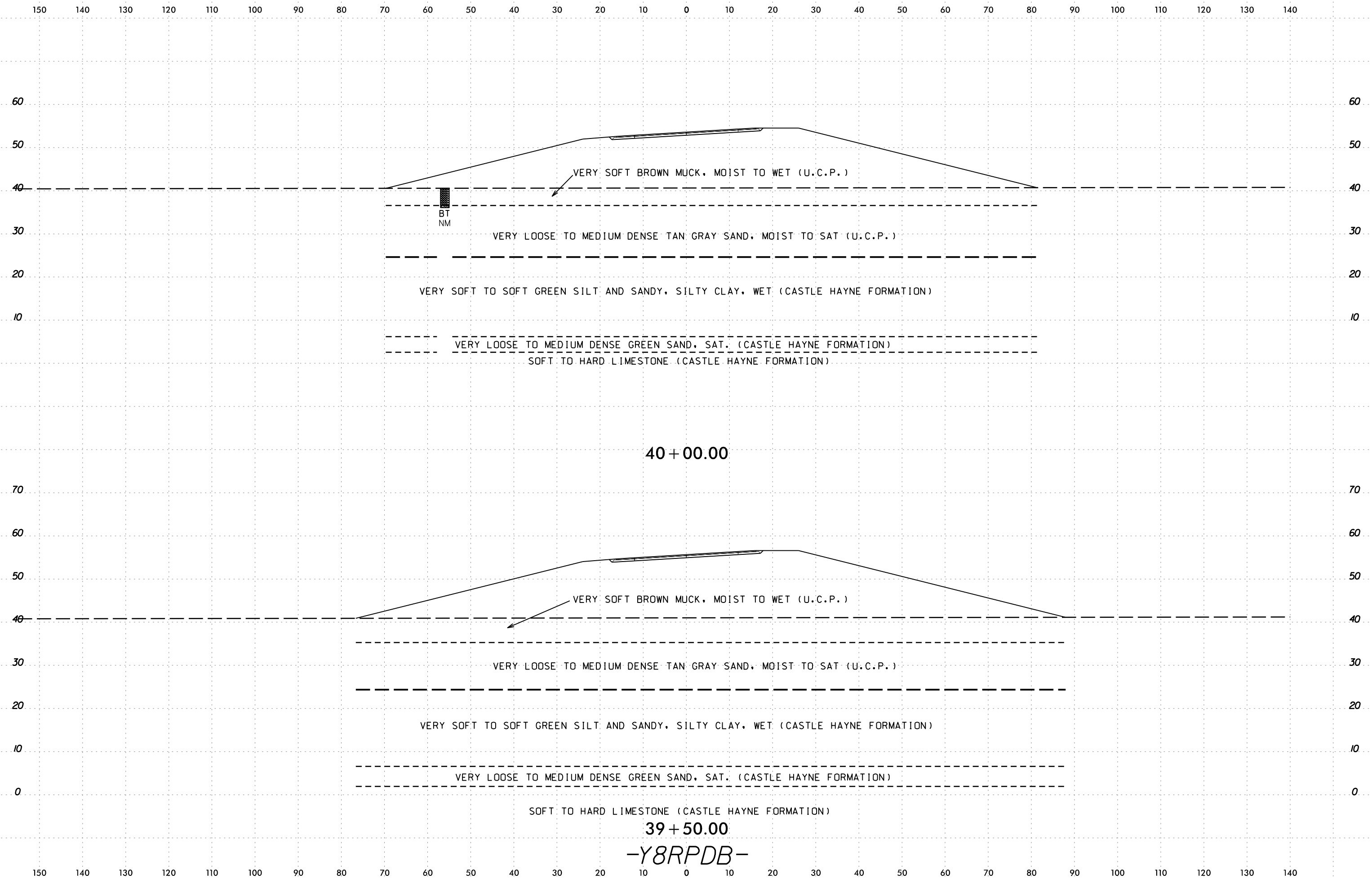

I:\NOV-2016\1106
 C:\p\projec\NCD001\4751\GEO_ROWY_DOT\CADD_GEO\TECH\XSC\XSI\U4751\GEO_XSI_LPDB_2000-5200.dgn
 Limestone AT MICROSTATIONPC2

-Y8RPDB-

150 140 130 120 110 100 90 80 70 60 50 40 30 20 10 0 10 20 30 40 50 60 70 80 90 100 110 120 130 140

70 70

60 60

SOIL TEST RESULTS															
SAMPLE NO.	OFFSET	STATION	DEPTH INTERVAL	AASHTO CLASS	L.L.	P.I.	% BY WEIGHT				% PASSING (SIEVES)			% MOISTURE	% ORGANIC
							C SAND	F SAND	SILT	CLAY	10	40	200		
S-46	47 RT	41+00	0.0-5.0	A-2-4(0)	19	NP	12.4	64.9	12.4	10.4	99	96	27		11.9

50 50

40 40

30 30

20 20

60 60

50 50

40 40

30 30

20 20

10 10

0 0

40 40

30 30

20 20

10 10

0 0

150 140 130 120 110 100 90 80 70 60 50 40 30 20 10 0 10 20 30 40 50 60 70 80 90 100 110 120 130 140

70 70

60 60

50 50

40 40

30 30

20 20

10 10

0 0

150 140 130 120 110 100 90 80 70 60 50 40 30 20 10 0 10 20 30 40 50 60 70 80 90 100 110 120 130 140

70 70

60 60

50 50

40 40

30 30

20 20

10 10

0 0

150 140 130 120 110 100 90 80 70 60 50 40 30 20 10 0 10 20 30 40 50 60 70 80 90 100 110 120 130 140

70 70

60 60

50 50

40 40

30 30

20 20

10 10

0 0

150 140 130 120 110 100 90 80 70 60 50 40 30 20 10 0 10 20 30 40 50 60 70 80 90 100 110 120 130 140

70 70

60 60

50 50

40 40

30 30

20 20

10 10

0 0

150 140 130 120 110 100 90 80 70 60 50 40 30 20 10 0 10 20 30 40 50 60 70 80 90 100 110 120 130 140

70 70

60 60

50 50

40 40

30 30

20 20

10 10

0 0

150 140 130 120 110 100 90 80 70 60 50 40 30 20 10 0 10 20 30 40 50 60 70 80 90 100 110 120 130 140

70 70

60 60

50 50

40 40

30 30

20 20

10 10

0 0

150 140 130 120 110 100 90 80 70 60 50 40 30 20 10 0 10 20 30 40 50 60 70 80 90 100 110 120 130 140

70 70

60 60

50 50

40 40

30 30

20 20

10 10

0 0

150 140 130 120 110 100 90 80 70 60 50 40 30 20 10 0 10 20 30 40 50 60 70 80 90 100 110 120 130 140

70 70

60 60

50 50

40 40

30 30

20 20

10 10

0 0

150 140 130 120 110 100 90 80 70 60 50 40 30 20 10 0 10 20 30 40 50 60 70 80 90 100 110 120 130 140

70 70

60 60

50 50

40 40

30 30

20 20

10 10

0 0

150 140 130 120 110 100 90 80 70 60 50 40 30 20 10 0 10 20 30 40 50 60 70 80 90 100 110 120 130 140

70 70

60 60

50 50

40 40

30 30

20 20

10 10

0 0

150 140 130 120 110 100 90 80 70 60 50 40 30 20 10 0 10 20 30 40 50 60 70 80 90 100 110 120 130 140

70 70

60 60

50 50

40 40

30 30

20 20

10 10

0 0

150 140 130 120 110 100 90 80 70 60 50 40 30 20 10 0 10 20 30 40 50 60 70 80 90 100 110 120 130 140

70 70

60 60

50 50

40 40

30 30

20 20

10 10

0 0

150 140 130 120 110 100 90 80 70 60 50 40 30 20 10 0 10 20 30 40 50 60 70 80 90 100 110 120 130 140

70 70

60 60

50 50

40 40

30 30

20 20

10 10

0 0

150 140 130 120 110 100 90 80 70 60 50 40 30 20 10 0 10 20 30 40 50 60 70 80 90 100 110 120 130 140

70 70

60 60

50 50

40 40

30 30

20 20

10 10

0 0

150 140 130 120 110 100 90 80 70 60 50 40 30 20 10 0 10 20 30 40 50 60 70 80 90 100 110 120 130 140

70 70

60 60

50 50

40 40

30 30

20 20

10 10

0 0

150 140 130 120 110 100 90 80 70 60 50 40 30 20 10 0 10 20 30 40 50 60 70 80 90 100 110 120 130 140

70 70

60 60

50 50

40 40

30 30

20 20

10 10

0 0

150 140 130 120 110 100 90 80 70 60 50 40 30 20 10 0 10 20 30 40 50 60 70 80 90 100 110 120 130 140

70 70

60 60

50 50

40 40

30 30

20 20

10 10

0 0

150 140 130 120 110 100 90 80 70 60 50 40 30 20 10 0 10 20 30 40 50 60 70 80 90 100 110 120 130 140

70 70

60 60

50 50

40 40

30 30

20 20

10 10

0 0

150 140 130 120 110 100 90 80 70 60 50 40 30 20 10 0 10 20 30 40 50 60 70 80 90 100 110 120 130 140

70 70

60 60

50 50

40 40

30 30

20 20

10 10

0 0

150 140 130 120 110 100 90 80 70 60 50 40 30 20 10 0 10 20 30 40 50 60 70 80 90 100 110 120 130 140

70 70

60 60

50 50

40 40

30 30

20 20

10 10

0 0

150 140 130 120 110 100 90 80 70 60 50 40 30 20 10 0 10 20 30 40 50 60 70 80 90 100 110 120 130 140

70 70

60 60

50 50

40 40

30 30

20 20

10 10

0 0

150 140 130 120 110 100 90 80 70 60 50 40 30 20 10 0 10 20 30 40 50 60 70 80 90 100 110 120 130 140

70 70

60 60

50 50

40 40

30 30

20 20

10 10

0 0

150 140 130 120 110 100 90 80 70 60 50 40 30 20 10 0 10 20 30 40 50 60 70 80 90 100 110 120 130 140

70 70

60 60

50 50

40 40

30 30

150 140 130 120 110 100 90 80 70 60 50 40 30 20 10 0 10 20 30 40 50 60 70 80 90 100 110 120 130 140

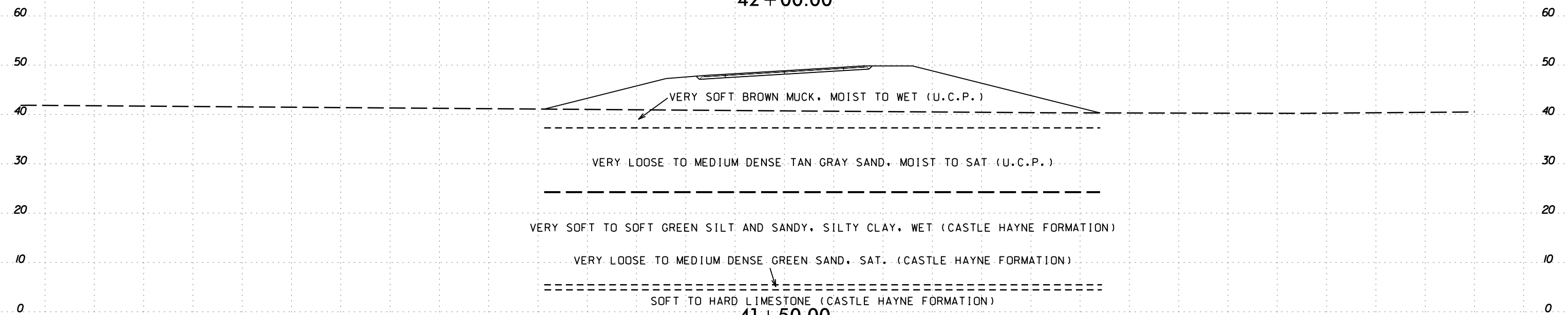
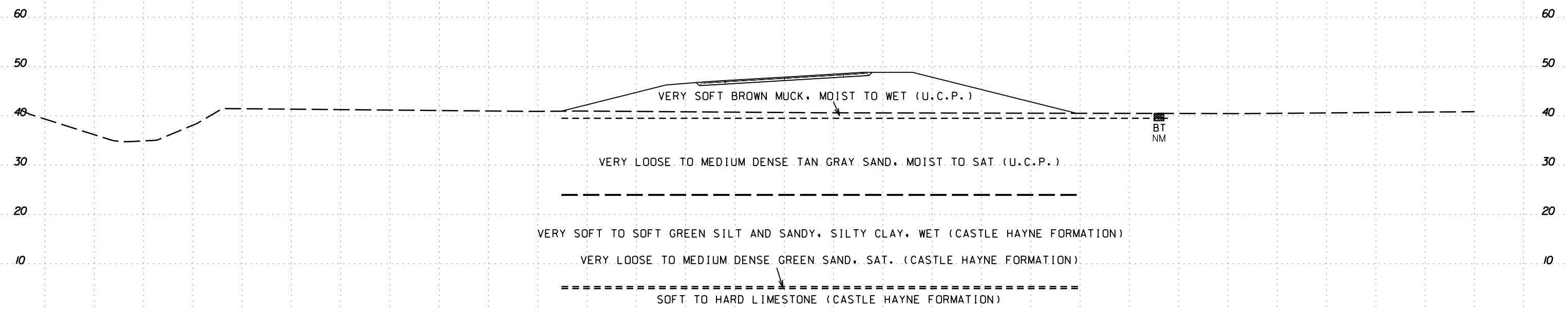

150 140 130 120 110 100 90 80 70 60 50 40 30 20 10 0 10 20 30 40 50 60 70 80 90 100 110 120 130 140

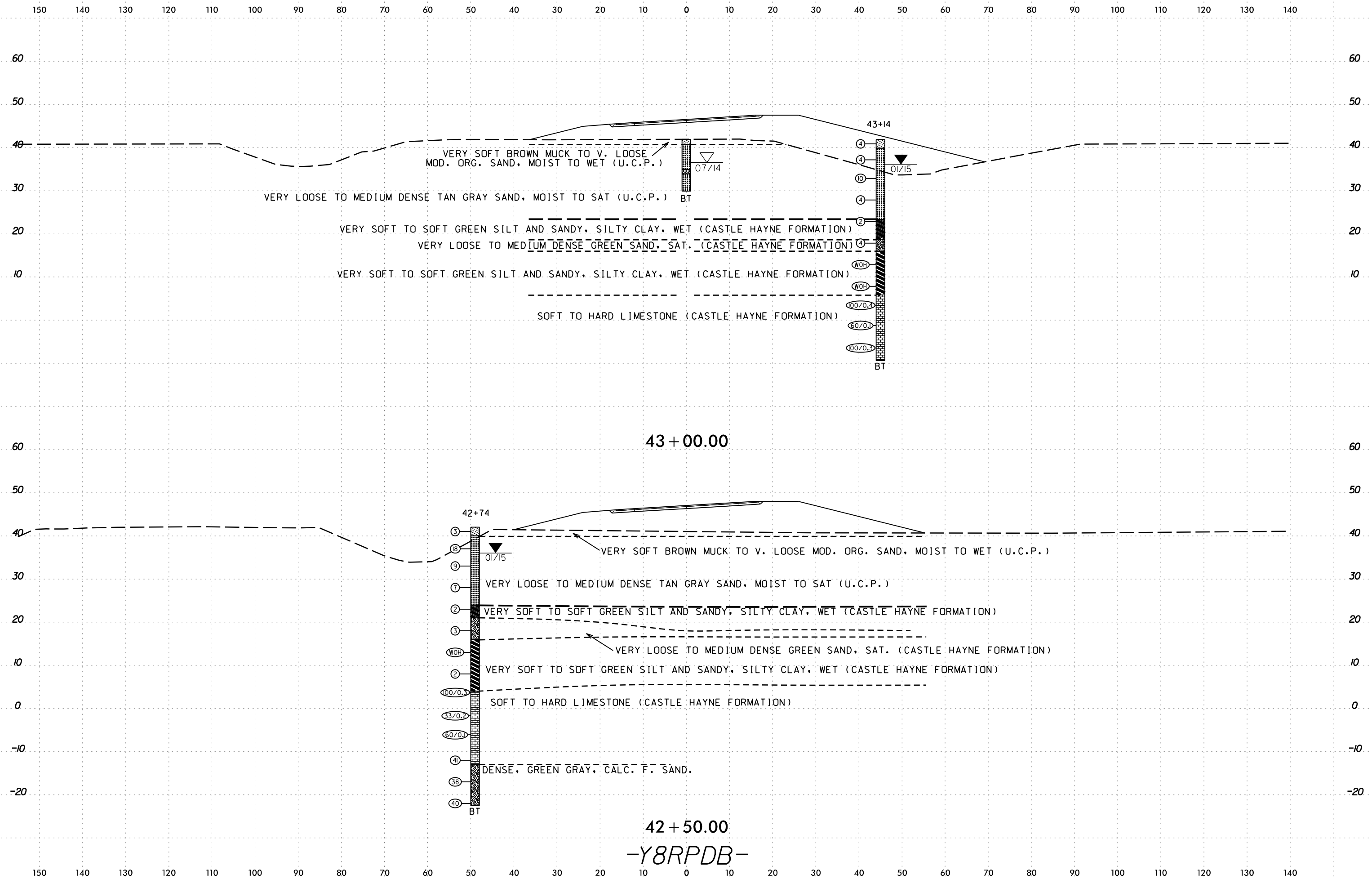

43 + 00.00

42 + 50.00
-Y8RPDB-

I:\NOV-2016\1106
 C:\p\projec\NCD001\4751\GEO_ROWY_DOT\CADD_GEO\GEO_ROWY_DOT\CADD_GEO\XSI\U4751\GEO_XSI_LPDB_2000-5200.dgn
 11/15/16
 AT MICROSTATION

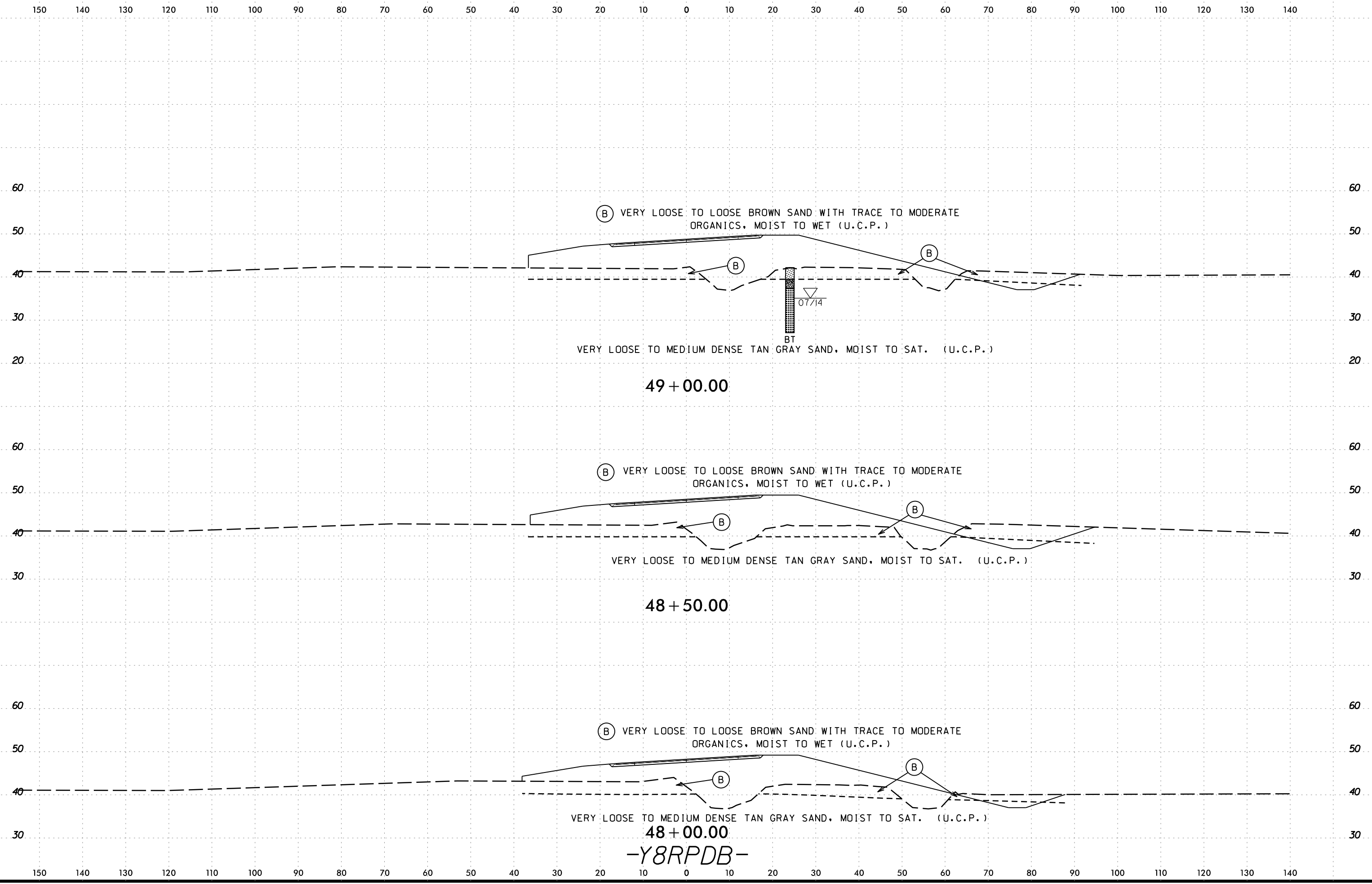

I:\NOV-2016\1106
 C:\p\projec\NCD01\U4751_GEO_ROWY_DOT\CADD_GEO\TECH\XSC\XSI\U4751_GEO_XSI_RPDB_2000-5200.dgn
 1:stone AT MICROSTATIONPC2

6/23/16
16-NOV-2016 11:06
C:\p\proj\proj\NCDOT\U4751_GEO_ROWY_DOT\CADD_GEO\TECH\SSC\XSI\U4751_GEO_XSI_RPDB_2000-5200.dgn
STONE AT MICROSTATION

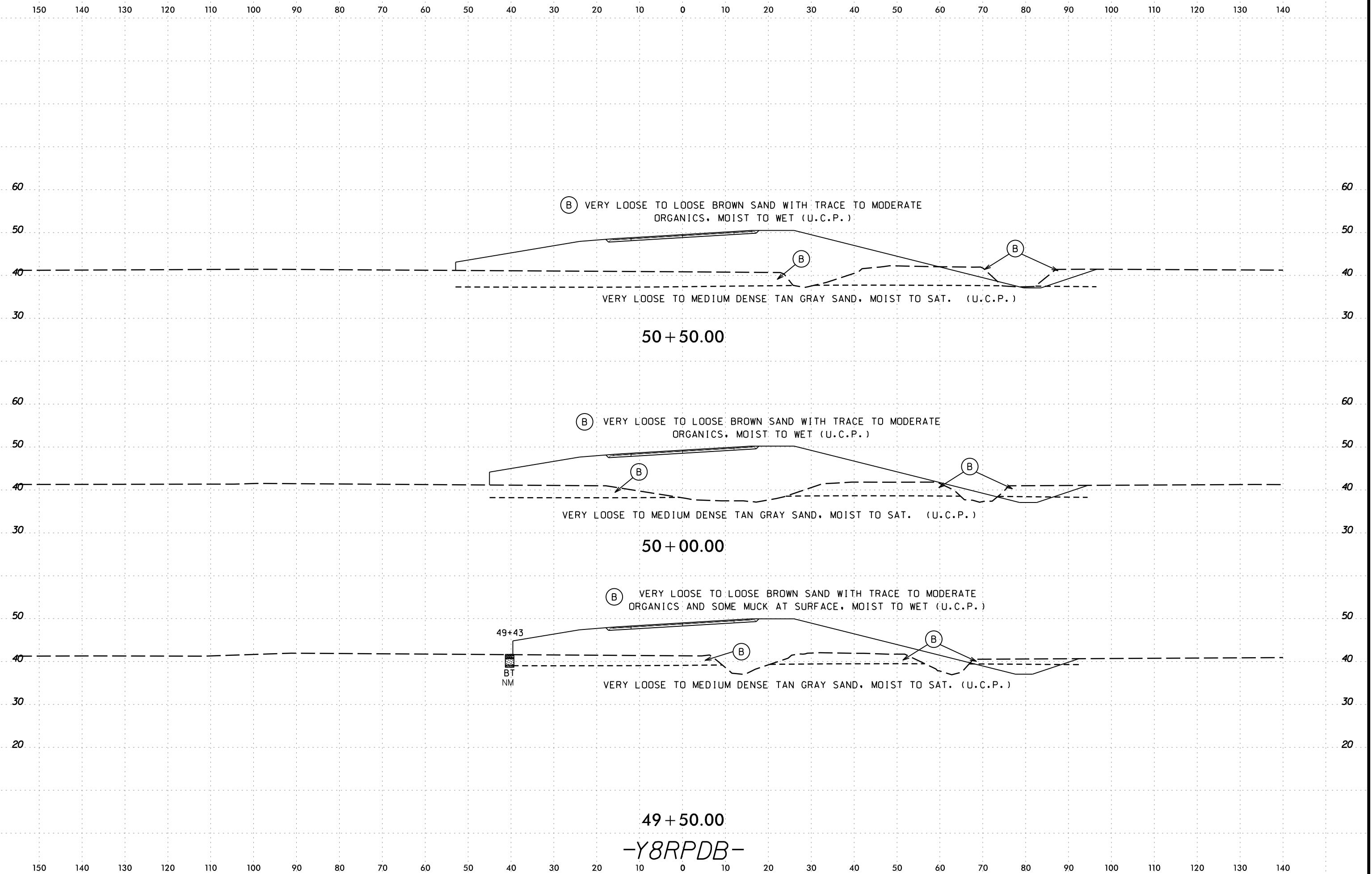

150 140 130 120 110 100 90 80 70 60 50 40 30 20 10 0 10 20 30 40 50 60 70 80 90 100 110 120 130 140

SOIL TEST RESULTS															
SAMPLE NO.	OFFSET	STATION	DEPTH INTERVAL	AASHTO CLASS.	L.L.	P.I.	% BY WEIGHT				% PASSING (SIEVES)			% MOISTURE	% ORGANIC
							C. SAND	F. SAND	SILT	CLAY	-10	40	200		
S-7	30 LT	53+50	1.0-3.3	A-2-4(0)	13	NP	27.0	47.8	10.8	14.4	100	95	29	-	-

(B) VERY LOOSE TO LOOSE BROWN SAND WITH TRACE TO MODERATE ORGANICS, MOIST TO WET (U.C.P.)

S-7

BT
NM

VERY LOOSE TO MEDIUM DENSE TAN GRAY SAND, MOIST TO SAT. (U.C.P.)

53 + 50.00

(B) VERY LOOSE TO LOOSE BROWN SAND WITH TRACE TO MODERATE ORGANICS, MOIST TO WET (U.C.P.)

(B)

BT

0.7714

VERY LOOSE TO MEDIUM DENSE TAN GRAY SAND, MOIST TO SAT. (U.C.P.)

53 + 00.00

(B) VERY LOOSE TO LOOSE BROWN SAND WITH TRACE TO MODERATE ORGANICS, MOIST TO WET (U.C.P.)

(B)

BT

VERY LOOSE TO MEDIUM DENSE TAN GRAY SAND, MOIST TO SAT. (U.C.P.)

52 + 50.00

-Y8RPDB-

150 140 130 120 110 100 90 80 70 60 50 40 30 20 10 0 10 20 30 40 50 60 70 80 90 100 110 120 130 140



150 140 130 120 110 100 90 80 70 60 50 40 30 20 10 0 10 20 30 40 50 60 70 80 90 100 110 120 130 140

(B) VERY LOOSE TO LOOSE BROWN SAND WITH TRACE TO MODERATE ORGANICS, MOIST TO WET (U.C.P.)

(B)

VERY LOOSE TO MEDIUM DENSE TAN GRAY SAND, MOIST TO SAT. (U.C.P.)

55 + 00.00

(B) VERY LOOSE TO LOOSE BROWN SAND WITH TRACE TO MODERATE ORGANICS, MOIST TO WET (U.C.P.)

(B)

VERY LOOSE TO MEDIUM DENSE TAN GRAY SAND, MOIST TO SAT. (U.C.P.)

54 + 50.00

(B) VERY LOOSE TO LOOSE BROWN SAND WITH TRACE TO MODERATE ORGANICS, MOIST TO WET (U.C.P.)

(B)

VERY LOOSE TO MEDIUM DENSE TAN GRAY SAND, MOIST TO SAT. (U.C.P.)

54 + 00.00

-Y8RPDB-

150 140 130 120 110 100 90 80 70 60 50 40 30 20 10 0 10 20 30 40 50 60 70 80 90 100 110 120 130 140



150 140 130 120 110 100 90 80 70 60 50 40 30 20 10 0 10 20 30 40 50 60 70 80 90 100 110 120 130 140

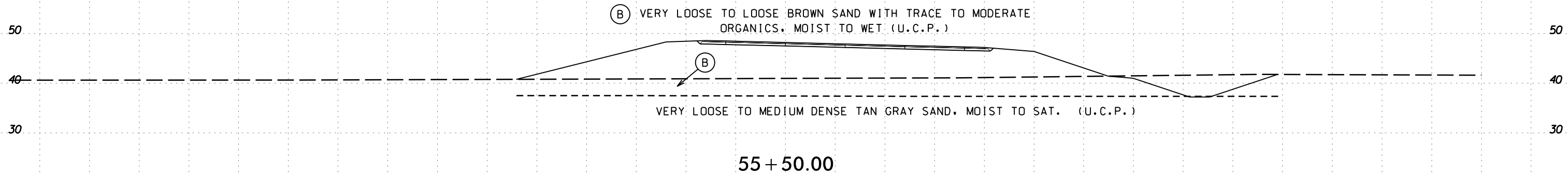
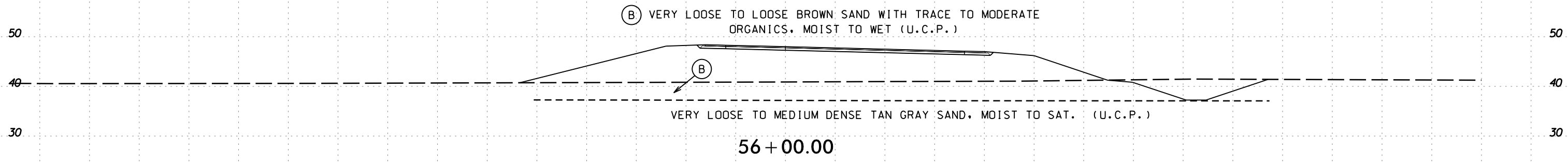
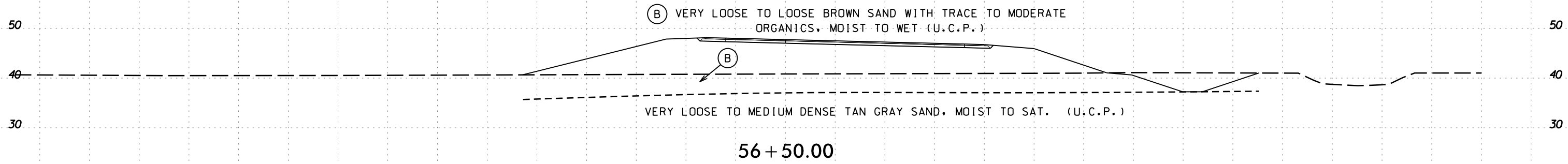

-Y8RPDB-

150 140 130 120 110 100 90 80 70 60 50 40 30 20 10 0 10 20 30 40 50 60 70 80 90 100 110 120 130 140

150 140 130 120 110 100 90 80 70 60 50 40 30 20 10 0 10 20 30 40 50 60 70 80 90 100 110 120 130 140

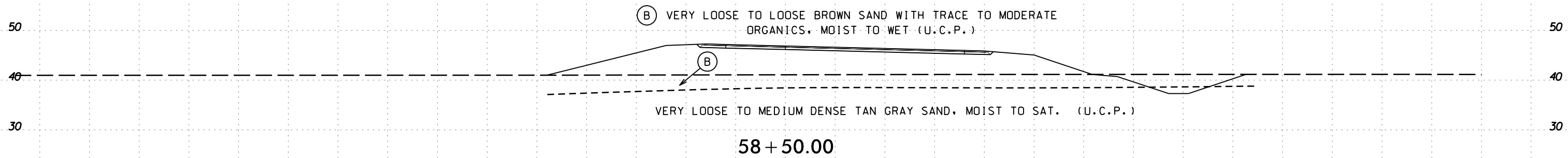
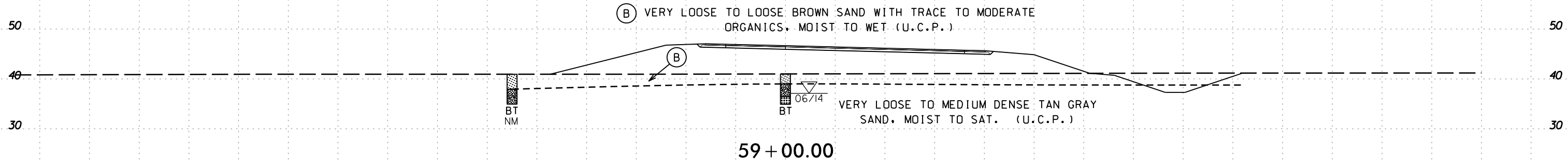
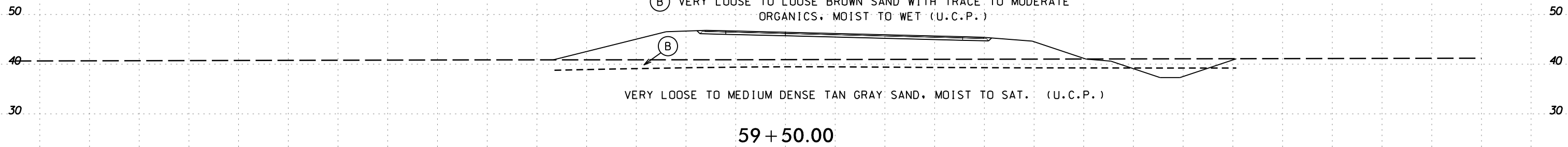

-Y8RPDB-

150 140 130 120 110 100 90 80 70 60 50 40 30 20 10 0 10 20 30 40 50 60 70 80 90 100 110 120 130 140

150 140 130 120 110 100 90 80 70 60 50 40 30 20 10 0 10 20 30 40 50 60 70 80 90 100 110 120 130 140

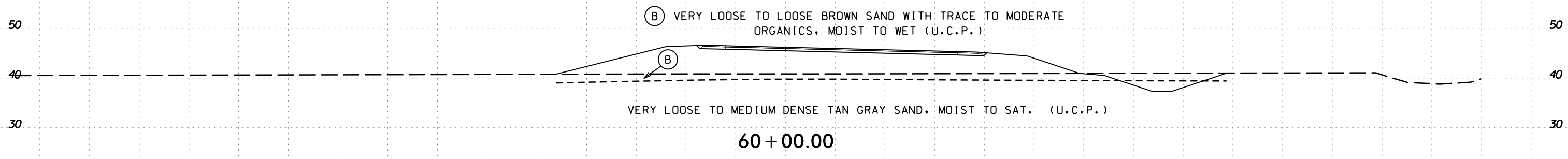
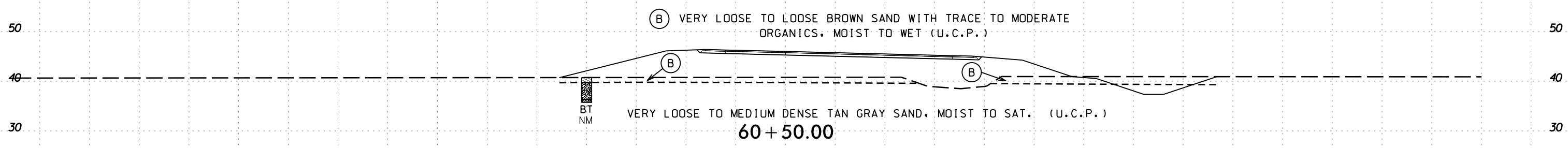
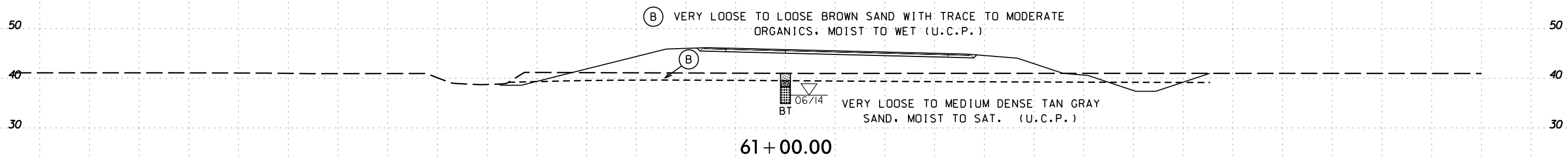

-Y8RPDB-

150 140 130 120 110 100 90 80 70 60 50 40 30 20 10 0 10 20 30 40 50 60 70 80 90 100 110 120 130 140

150 140 130 120 110 100 90 80 70 60 50 40 30 20 10 0 10 20 30 40 50 60 70 80 90 100 110 120 130 140

SOIL TEST RESULTS													
SAMPLE NO.	OFFSET	STATION	DEPTH INTERVAL	AASHTO CLASS	L.L.	P.I.	C.SAND	F.SAND	SILT	CLAY	% PASSING (SIEVES)	% MOISTURE	% ORGANIC
5-8	40 LT	63+00	0.0-4.0	A-2-4(0)	26	NP	17.8	62.8	7.0	12.4	100	96	24

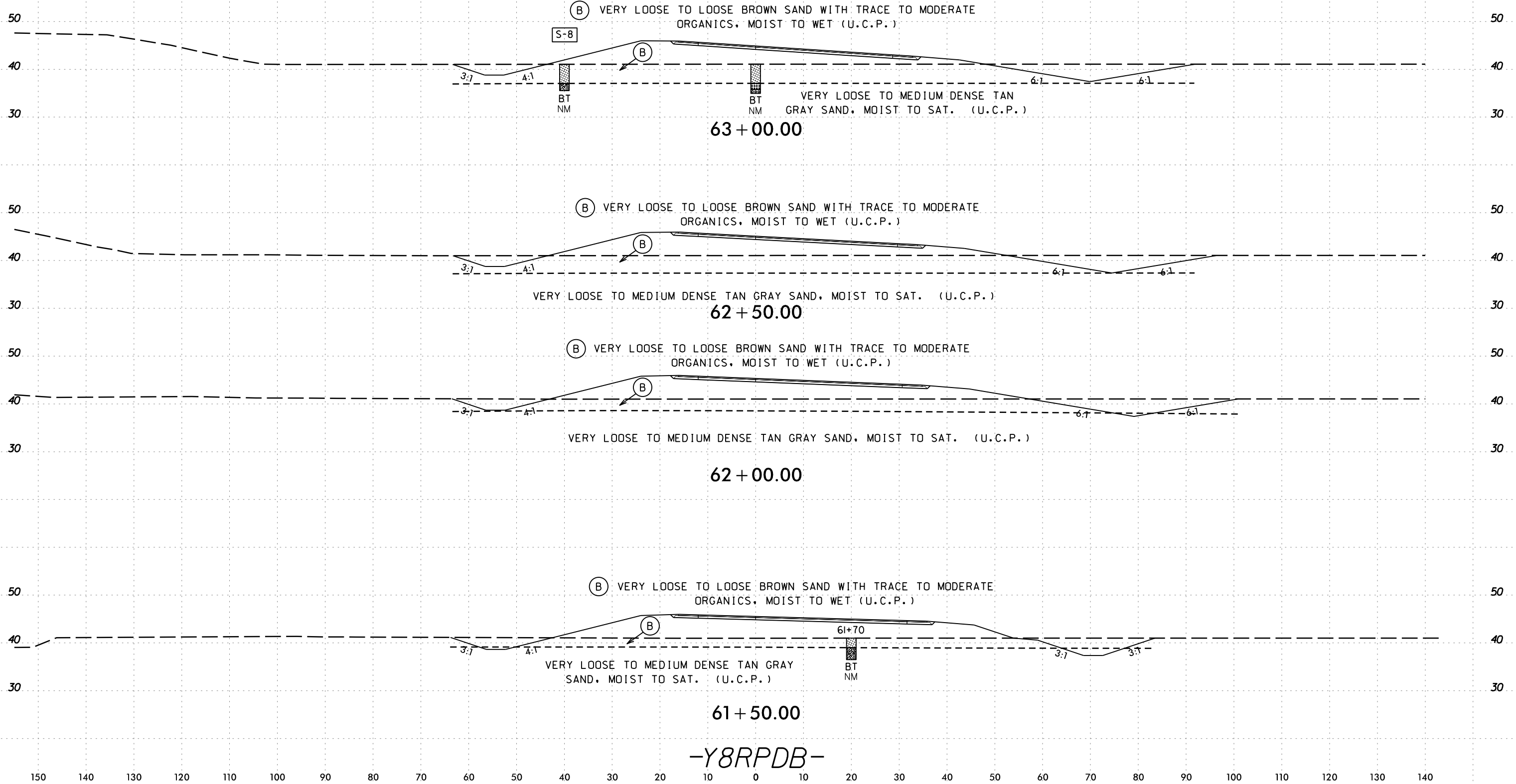

I:\NOV-2016\143 C:\p\projec\N\001\4751_GEO\XSI\U4751_L_Geo_XSI_LPDB_5250-6600.dgn
 15:03
 AT MICROSTATIONPC2

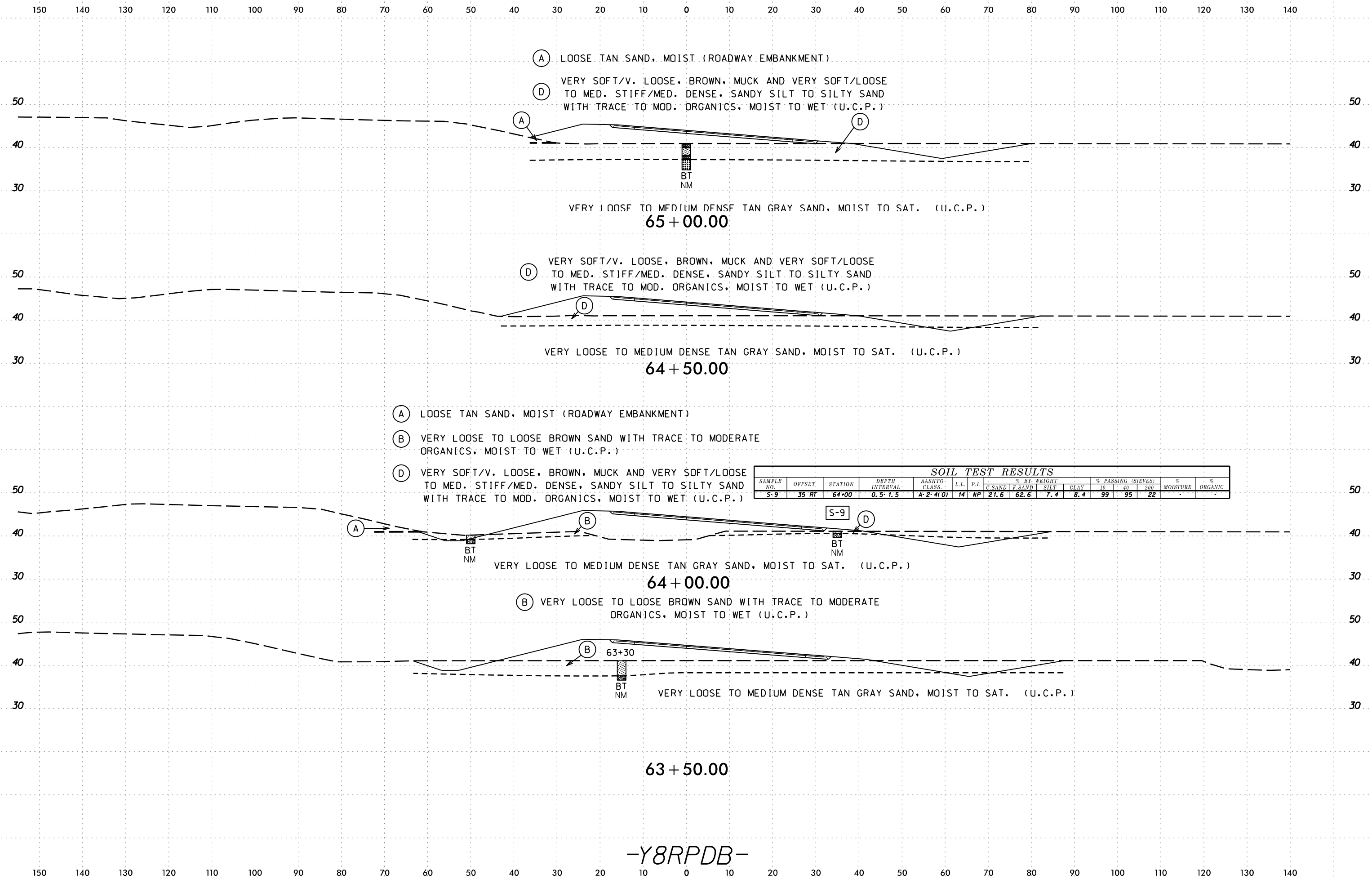

I:\DEC-2016\1337
 C:\p\Projects\NCDOT\U4751_GEO_ROWY_DOT\CADD_GEO\TECH\SSC\XSI\U4751_Geo_XSI_LPDB_5250-6600.dgn
 15:08:11
 AT MICROSTATION

-Y8RPDB-

150 140 130 120 110 100 90 80 70 60 50 40 30 20 10 0 10 20 30 40 50 60 70 80 90 100 110 120 130 140 150

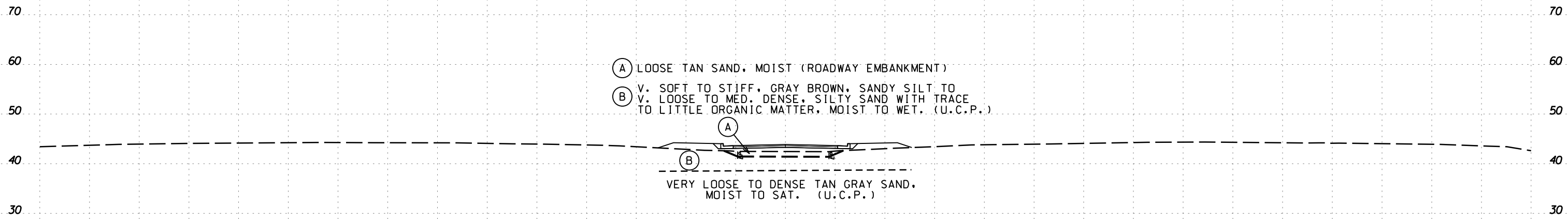

11 + 50.00

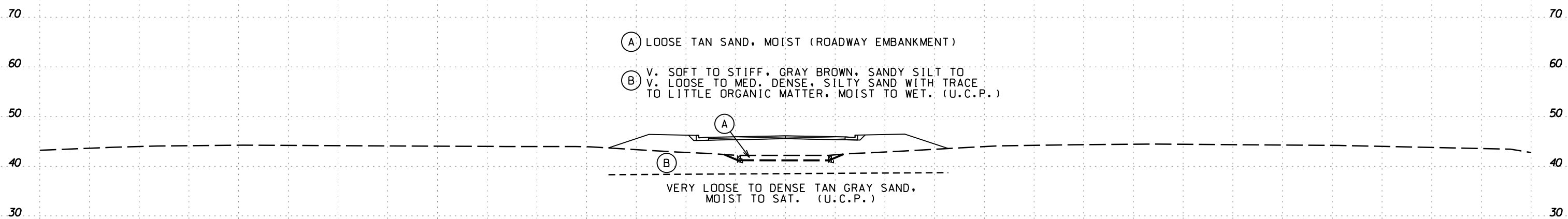

11 + 00.00

-Y12-

150 140 130 120 110 100 90 80 70 60 50 40 30 20 10 0 10 20 30 40 50 60 70 80 90 100 110 120 130 140 150

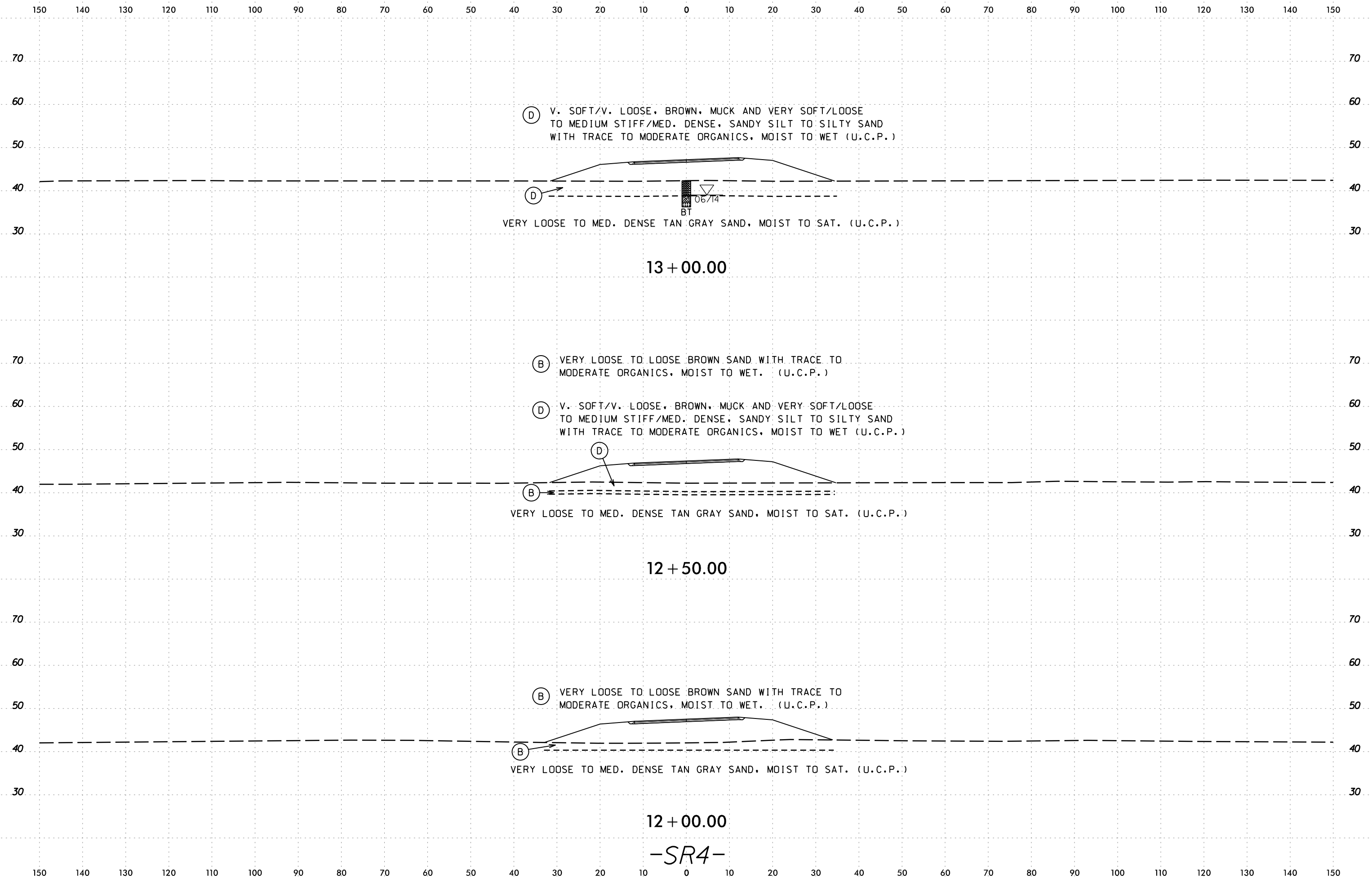

-SR4-

150 140 130 120 110 100 90 80 70 60 50 40 30 20 10 0 10 20 30 40 50 60 70 80 90 100 110 120 130 140 150

(B) VERY LOOSE TO LOOSE BROWN SAND WITH TRACE TO MODERATE ORGANICS, MOIST TO WET. (U.C.P.)

(D) V. SOFT/V. LOOSE, BROWN, MUCK AND VERY SOFT/LOOSE TO MEDIUM STIFF/MED. DENSE, SANDY SILT TO SILTY SAND WITH TRACE TO MODERATE ORGANICS, MOIST TO WET (U.C.P.)

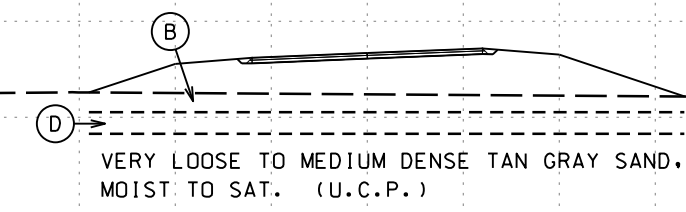

14 + 50.00

(B) VERY LOOSE TO LOOSE BROWN SAND WITH TRACE TO MODERATE ORGANICS, MOIST TO WET. (U.C.P.)

(D) V. SOFT/V. LOOSE, BROWN, MUCK AND VERY SOFT/LOOSE TO MEDIUM STIFF/MED. DENSE, SANDY SILT TO SILTY SAND WITH TRACE TO MODERATE ORGANICS, MOIST TO WET (U.C.P.)

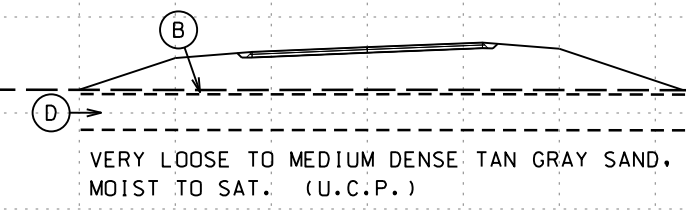

14 + 00.00

(D) V. SOFT/V. LOOSE, BROWN, MUCK AND VERY SOFT/LOOSE TO MEDIUM STIFF/MED. DENSE, SANDY SILT TO SILTY SAND WITH TRACE TO MODERATE ORGANICS, MOIST TO WET (U.C.P.)

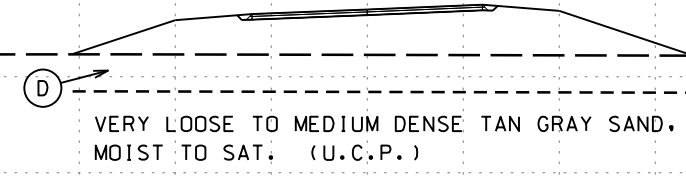

13 + 50.00

-SR4-

150 140 130 120 110 100 90 80 70 60 50 40 30 20 10 0 10 20 30 40 50 60 70 80 90 100 110 120 130 140 150

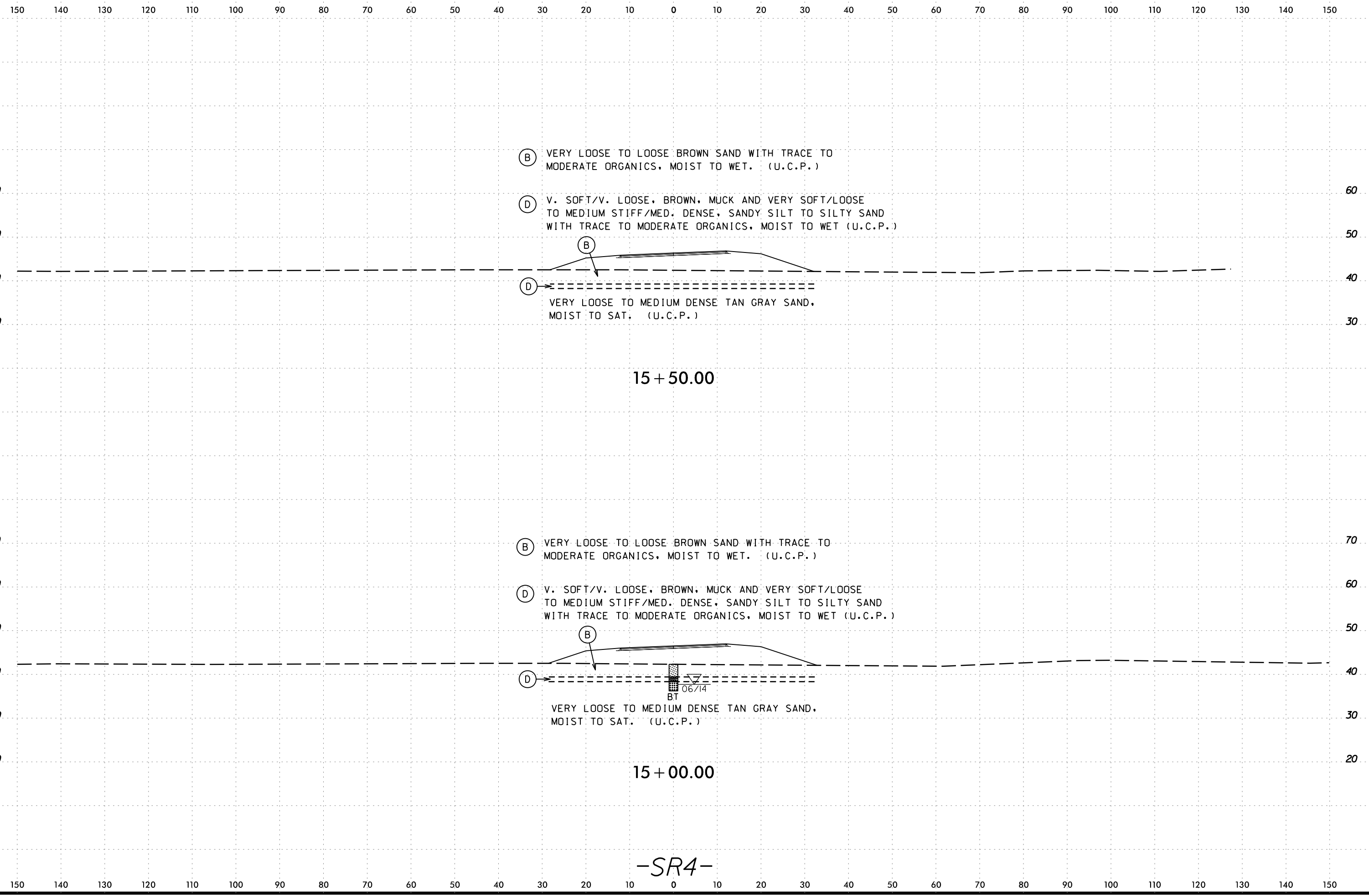

ⓑ VERY LOOSE TO LOOSE BROWN SAND WITH TRACE TO MODERATE ORGANICS, MOIST TO WET. (U.C.P.)

ⓓ V. SOFT/V. LOOSE, BROWN, MUCK AND VERY SOFT/LOOSE TO MEDIUM STIFF/MED. DENSE, SANDY SILT TO SILTY SAND WITH TRACE TO MODERATE ORGANICS, MOIST TO WET (U.C.P.)

ⓓ VERY LOOSE TO MEDIUM DENSE TAN GRAY SAND, MOIST TO SAT. (U.C.P.)

15 + 50.00

ⓑ VERY LOOSE TO LOOSE BROWN SAND WITH TRACE TO MODERATE ORGANICS, MOIST TO WET. (U.C.P.)

ⓓ V. SOFT/V. LOOSE, BROWN, MUCK AND VERY SOFT/LOOSE TO MEDIUM STIFF/MED. DENSE, SANDY SILT TO SILTY SAND WITH TRACE TO MODERATE ORGANICS, MOIST TO WET (U.C.P.)

ⓓ VERY LOOSE TO MEDIUM DENSE TAN GRAY SAND, MOIST TO SAT. (U.C.P.)

15 + 00.00

-SR4-

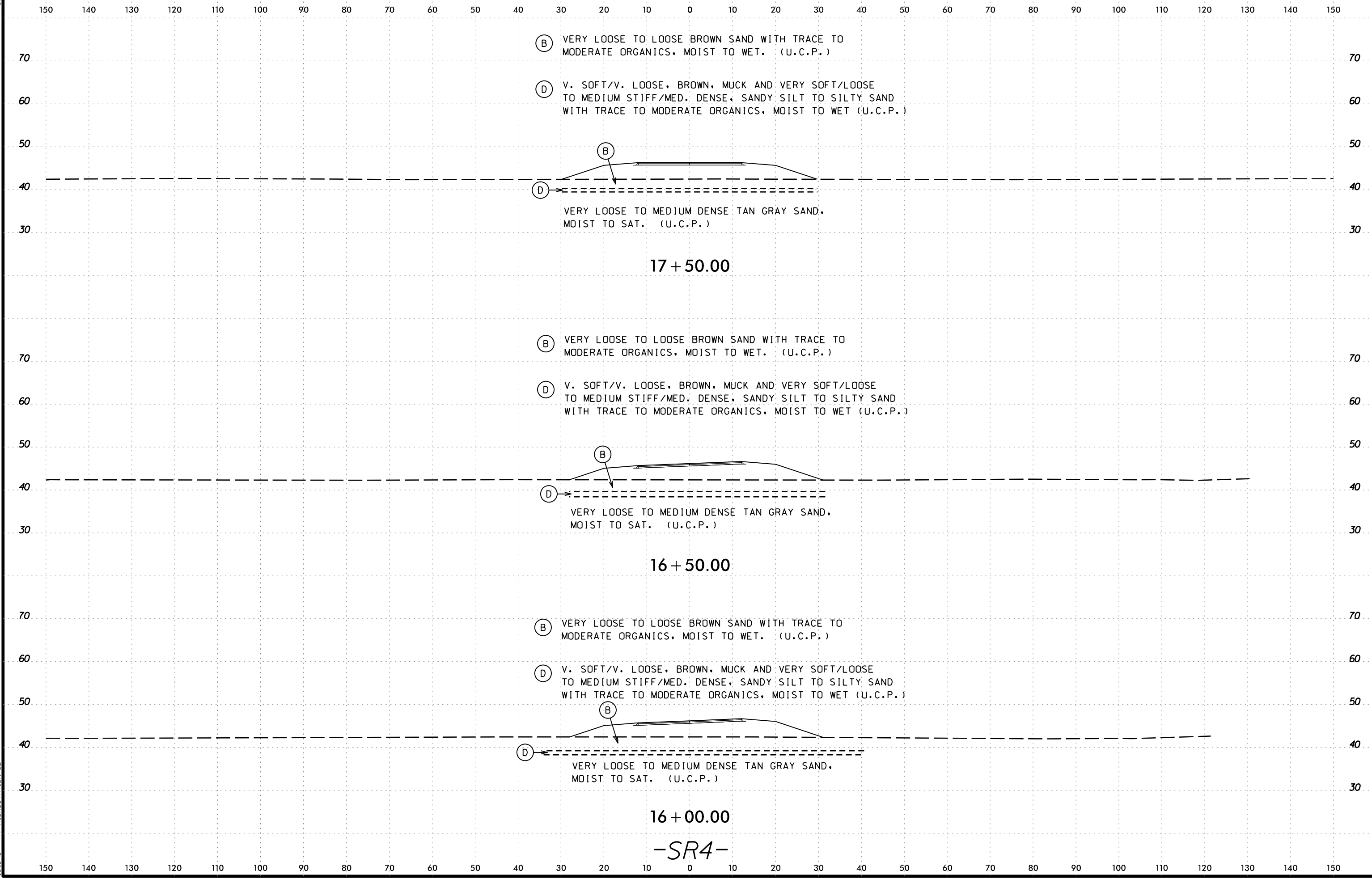

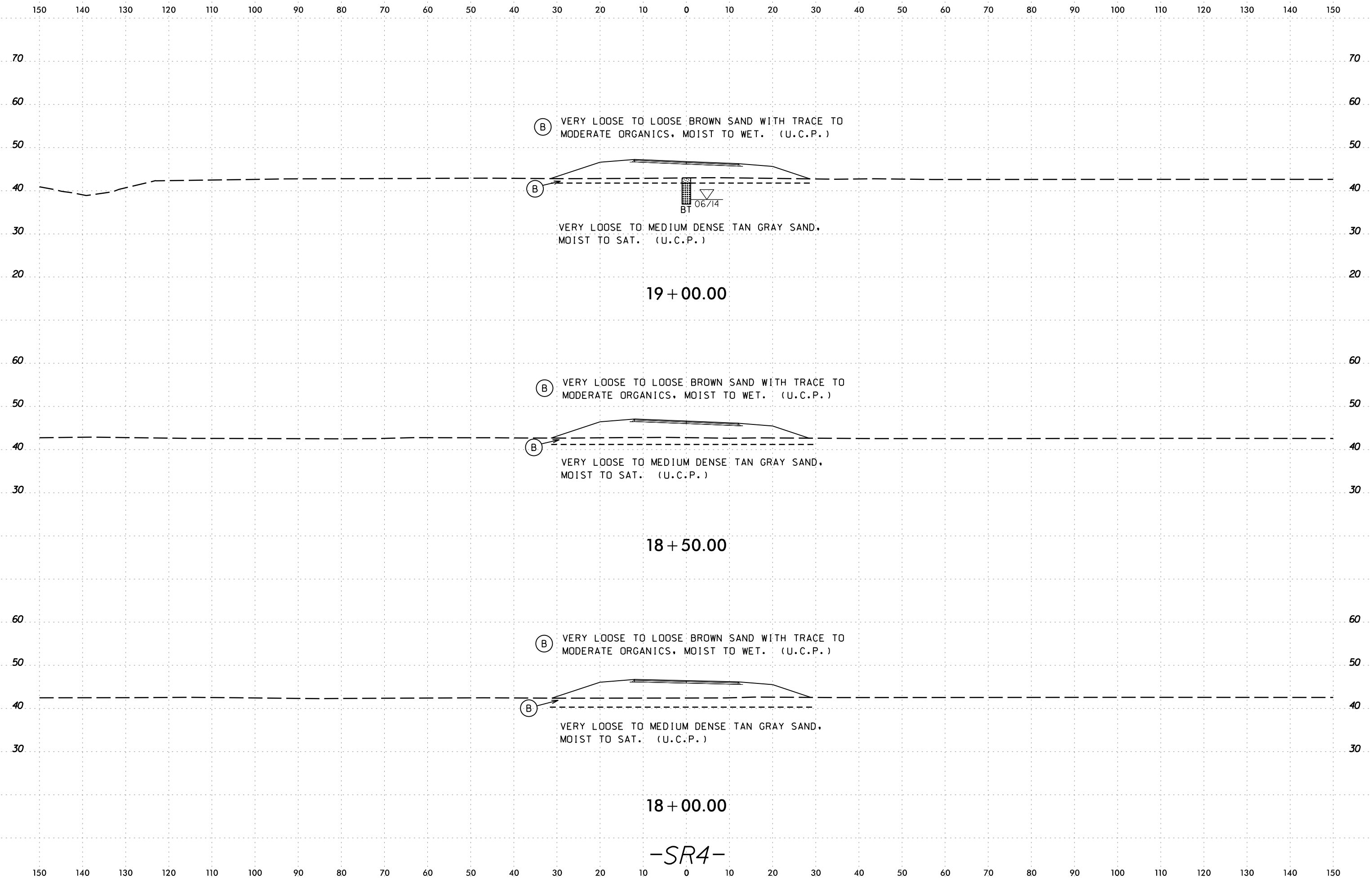

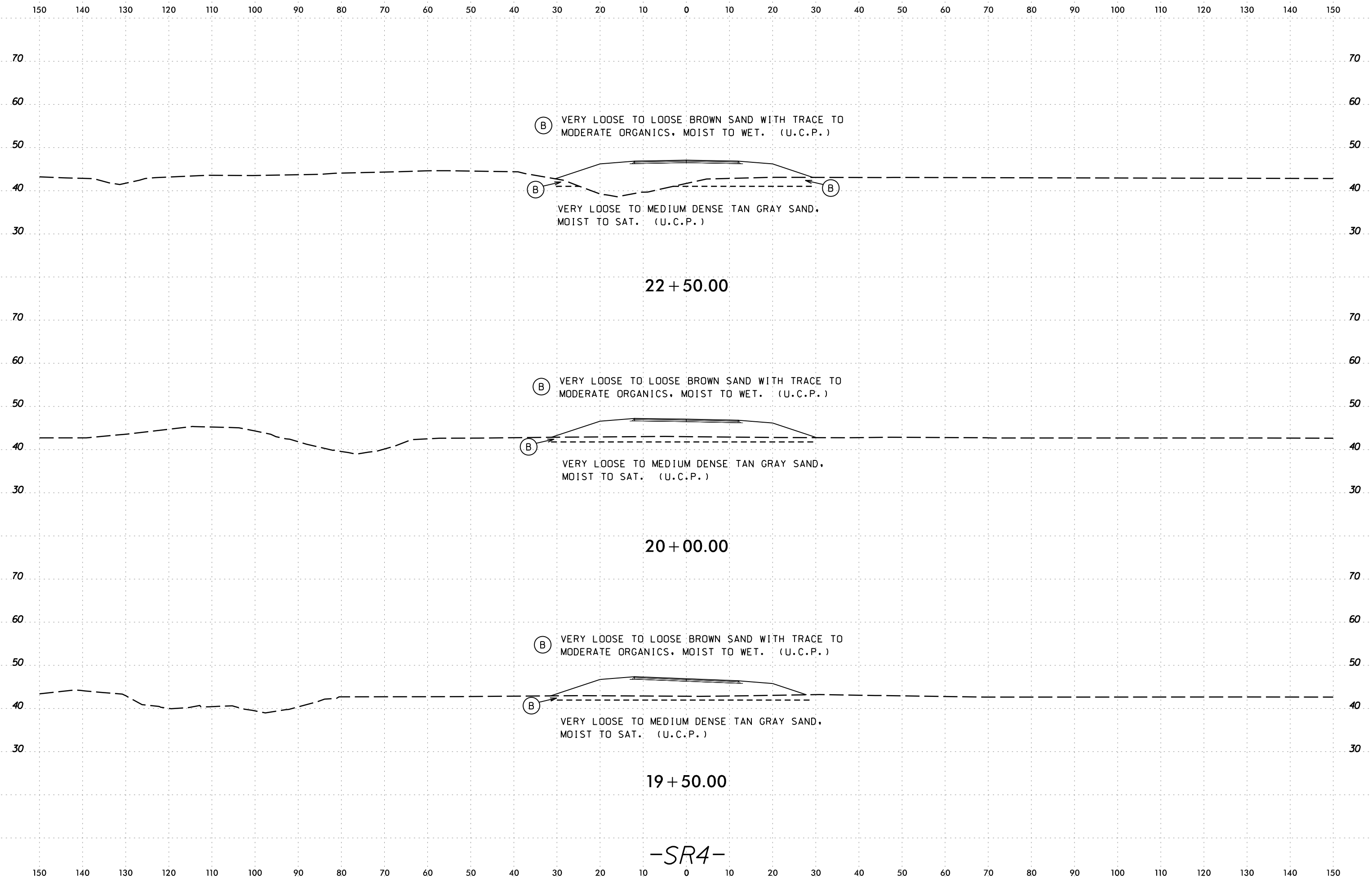

-SR4-

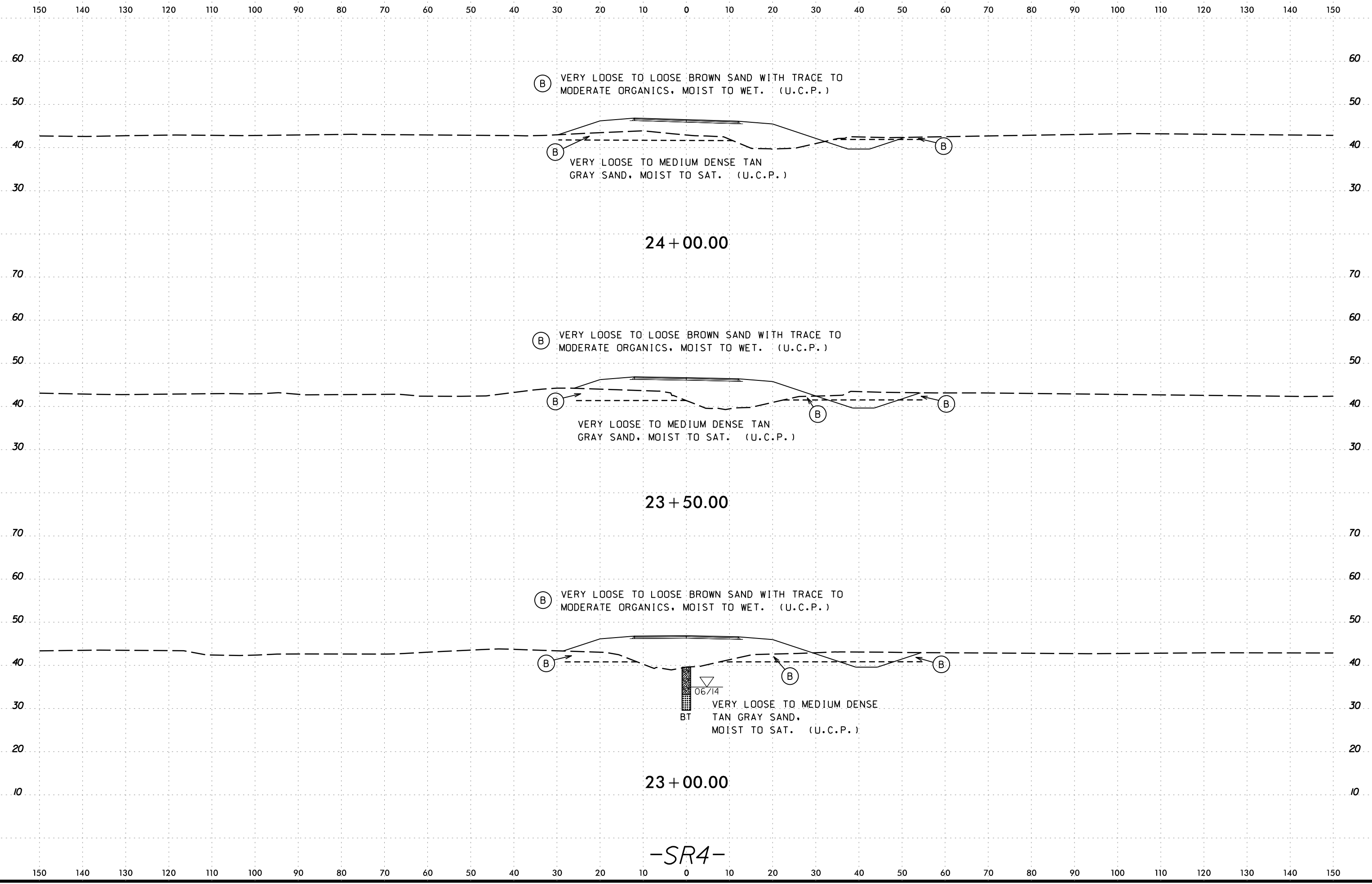

6/23/16

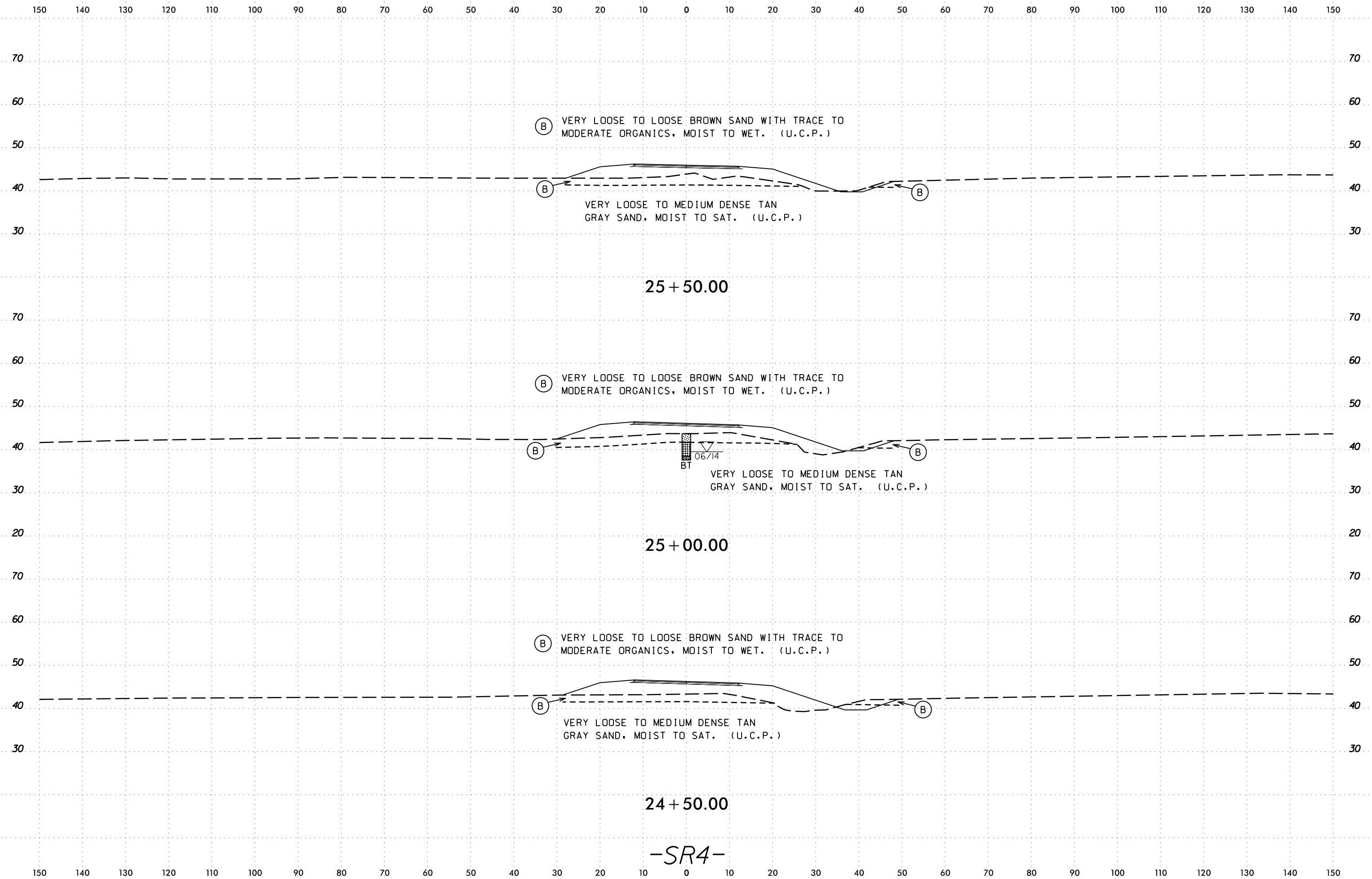

-SR4-

I:\NOV-2016 1242 C:\Project\GIS\DOT\U4751\GEO\RDWY_DOT\CADD\GEO\TECH\SSC\XSI\U4751\GEO\XSI_SR4.dgn

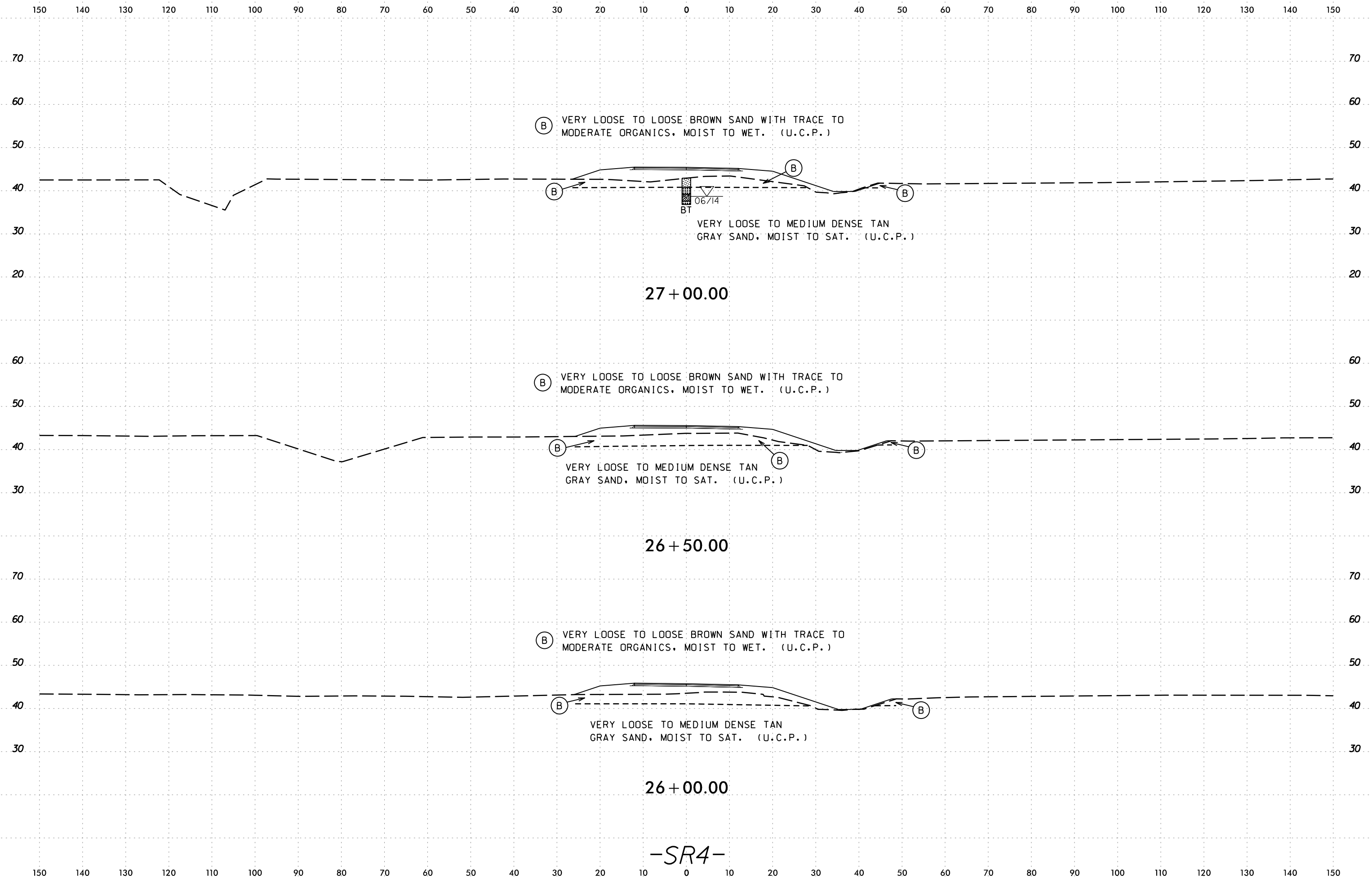

-SR4-

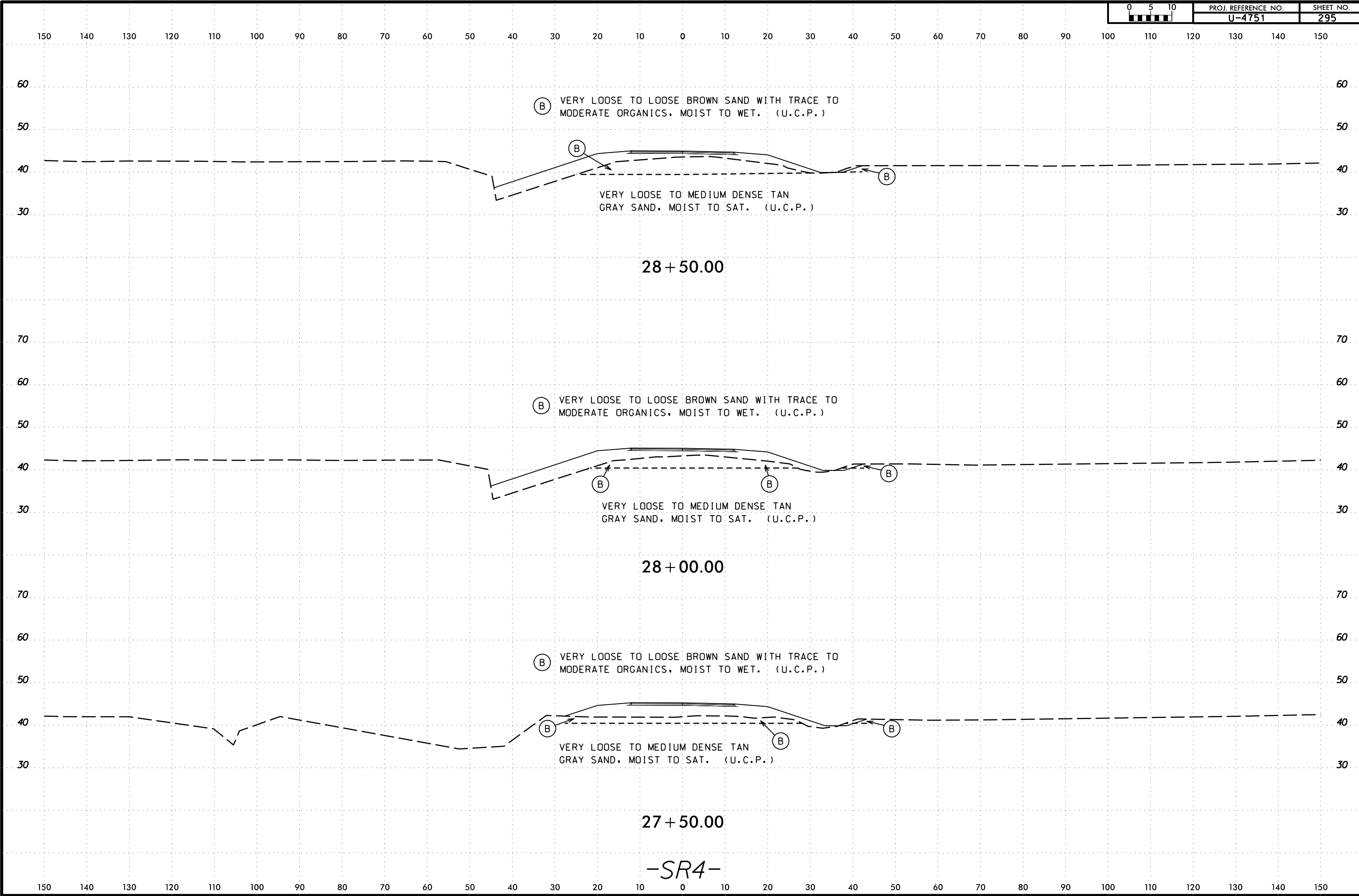

-SR4-

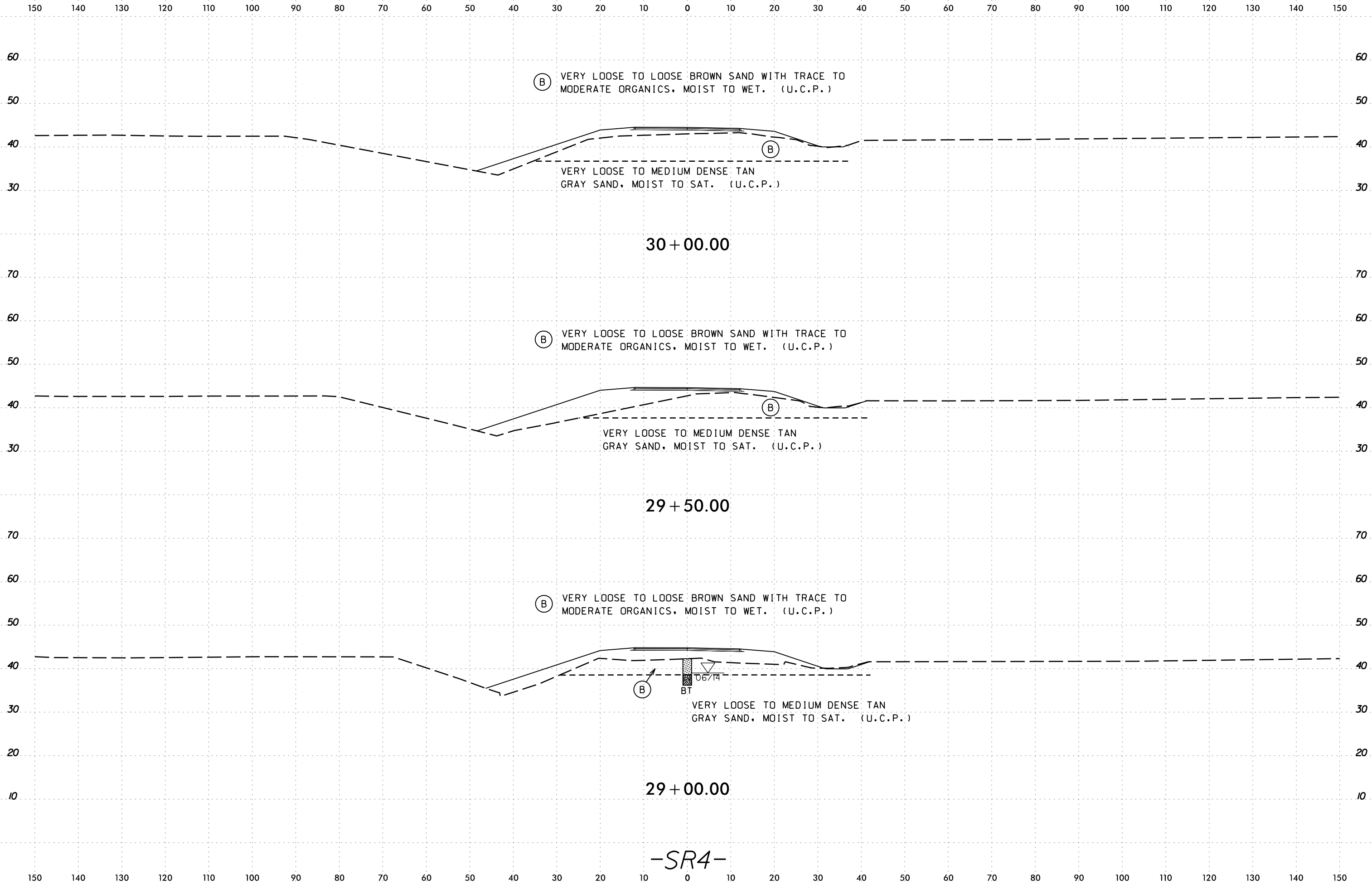

-SR4-

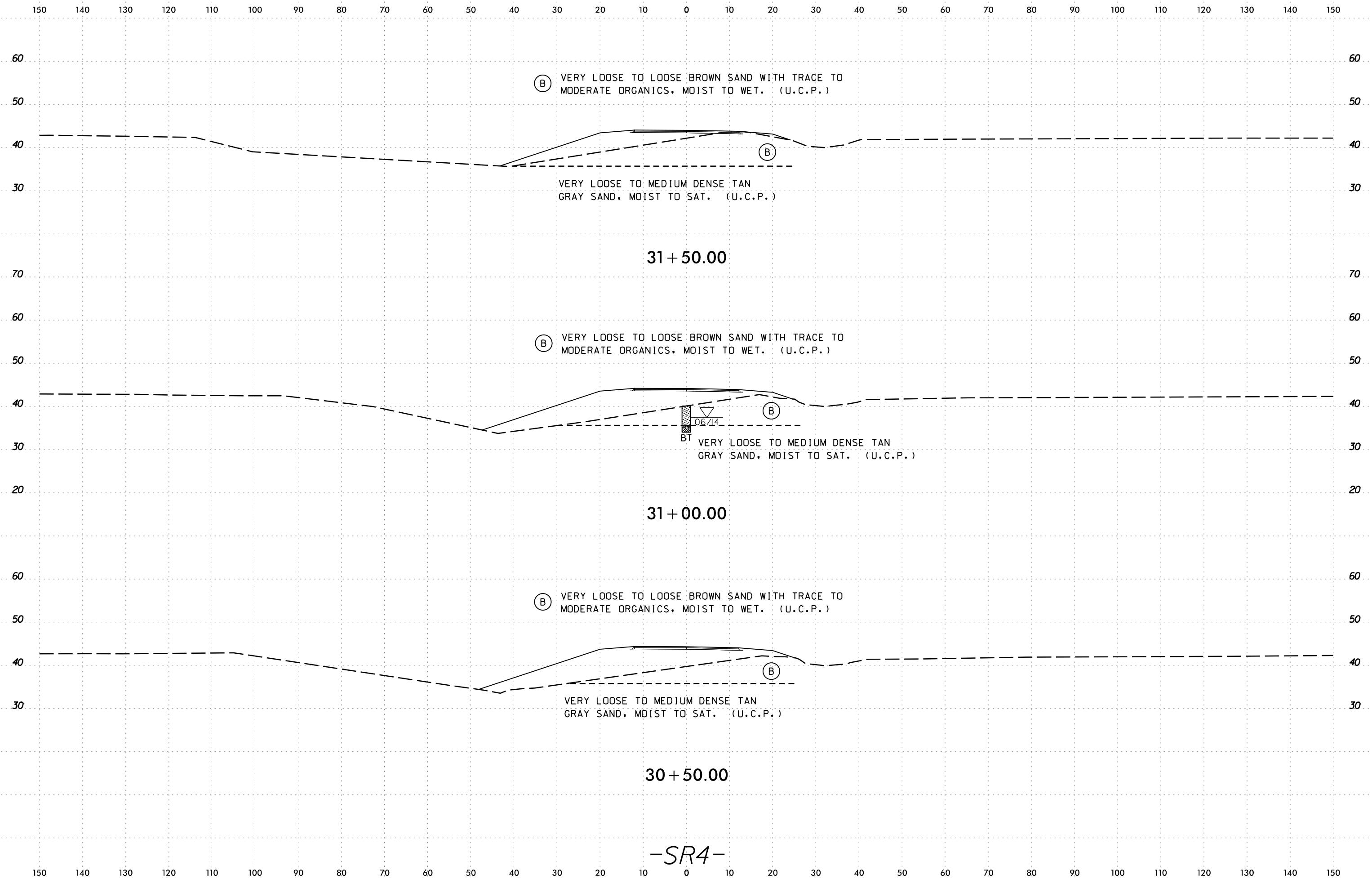

(B) VERY LOOSE TO LOOSE BROWN SAND WITH TRACE TO MODERATE ORGANICS, MOIST TO WET. (U.C.P.)

VERY LOOSE TO MEDIUM DENSE TAN GRAY SAND, MOIST TO SAT. (U.C.P.)

31 + 50.00

(B) VERY LOOSE TO LOOSE BROWN SAND WITH TRACE TO MODERATE ORGANICS, MOIST TO WET. (U.C.P.)

BT
 06/14
 VERY LOOSE TO MEDIUM DENSE TAN GRAY SAND, MOIST TO SAT. (U.C.P.)

31 + 00.00

(B) VERY LOOSE TO LOOSE BROWN SAND WITH TRACE TO MODERATE ORGANICS, MOIST TO WET. (U.C.P.)

VERY LOOSE TO MEDIUM DENSE TAN GRAY SAND, MOIST TO SAT. (U.C.P.)

30 + 50.00

-SR4-

150 140 130 120 110 100 90 80 70 60 50 40 30 20 10 0 10 20 30 40 50 60 70 80 90 100 110 120 130 140 150

(B) VERY LOOSE TO LOOSE BROWN SAND WITH TRACE TO MODERATE ORGANICS, MOIST TO WET. (U.C.P.)

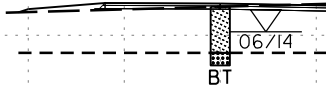

VERY LOOSE TO MEDIUM DENSE TAN GRAY SAND, MOIST TO SAT. (U.C.P.)

33 + 00.00

(B) VERY LOOSE TO LOOSE BROWN SAND WITH TRACE TO MODERATE ORGANICS, MOIST TO WET. (U.C.P.)

VERY LOOSE TO MEDIUM DENSE TAN GRAY SAND, MOIST TO SAT. (U.C.P.)

32 + 50.00

(B) VERY LOOSE TO LOOSE BROWN SAND WITH TRACE TO MODERATE ORGANICS, MOIST TO WET. (U.C.P.)

VERY LOOSE TO MEDIUM DENSE TAN GRAY SAND, MOIST TO SAT. (U.C.P.)

32 + 00.00

-SR4-

150 140 130 120 110 100 90 80 70 60 50 40 30 20 10 0 10 20 30 40 50 60 70 80 90 100 110 120 130 140 150

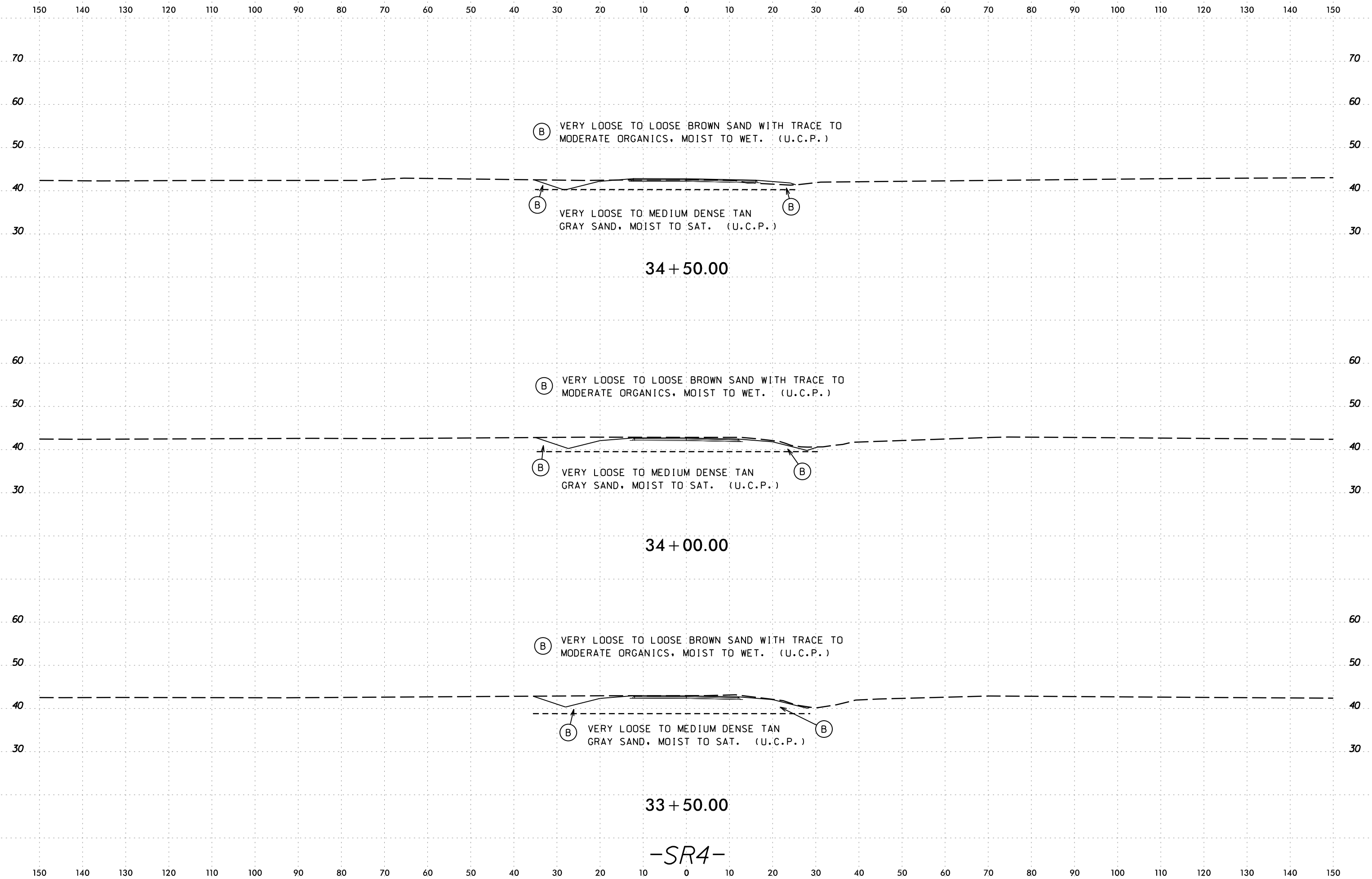

34 + 50.00

34 + 00.00

33 + 50.00

-SR4-