

THE ESTIMATED QUANTITY OF DUCTILE IRON WATER PIPE FITTINGS ON THIS PLAN SHEET IS 4920 POUNDS. THE ACTUAL QUANTITY AND TYPE OF FITTINGS WILL VARY BASED ON FIELD CONDITIONS.

STV / Ralph Whitehead Associates, Inc.  
1000 West Morehead St., Ste. 200  
Charlotte, NC 28208  
NC License Number F-0991

PROJECT REFERENCE NO. U-4751	SHEET NO. UC-11
---------------------------------	--------------------

NORTH CAROLINA PROFESSIONAL SEAL  
SEAL  
634  
BY  
Bryan Baber  
REGISTERED PROFESSIONAL ENGINEER  
RYAN M. BATEY  
10/17/2017

UTILITY CONSTRUCTION PLANS  
DOCUMENT NOT CONSIDERED FINAL  
UNLESS ALL SIGNATURES COMPLETED

NAD 83/NSRS 2007

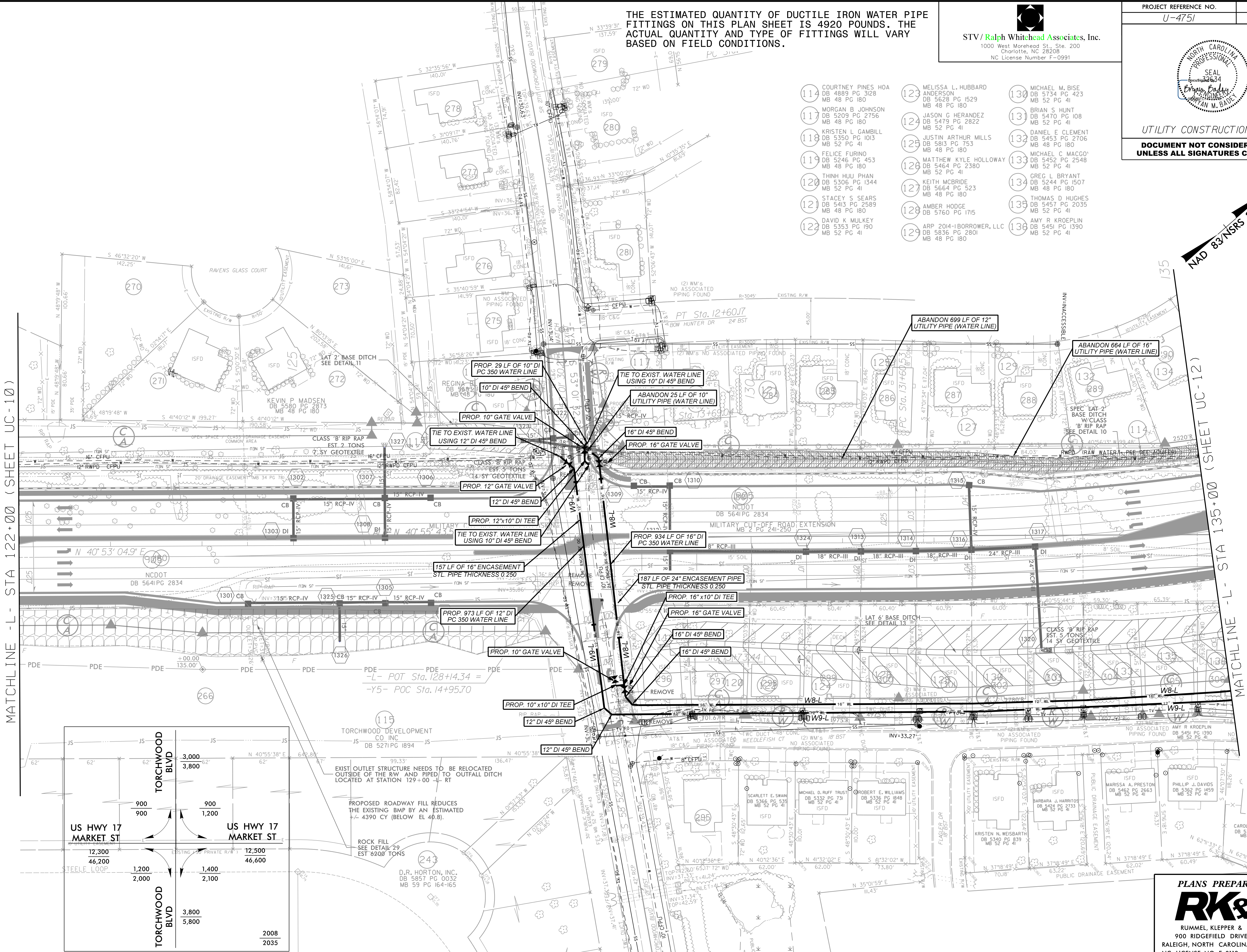

MATCHLINE -L- STA 122+00 (SHEET UC-10)

MATCHLINE -L- STA 135+00 (SHEET UC-12)

TORCHWOOD BLVD	3,000	3,800
	900	1,200
US HWY 17 MARKET ST	12,300	46,200
	1,200	1,400
TORCHWOOD BLVD	3,800	5,800
	2,000	2,100

2008  
2035

EXIST OUTLET STRUCTURE NEEDS TO BE RELOCATED OUTSIDE OF THE RW AND PIPED TO OUTFALL DITCH LOCATED AT STATION 129+00 -L- RT

PROPOSED ROADWAY FILL REDUCES THE EXISTING BMP BY AN ESTIMATED 4390 CY (BELOW EL 40.8)

ROCK FILL SEE DETAIL 29 EST 6208 TONS

D.R. HORTON, INC. DB 5957 PG 0032 MB 59 PG 164-165

PLANS PREPARED BY:  
**RK&K**  
RUMMEL, KLEPPER & KAHL, LLP  
900 RIDGEFIELD DRIVE SUITE 350  
RALEIGH, NORTH CAROLINA 27609-3960  
NC LICENSE NO. F-0112 • (919) 878-9560